AVON

CAMPAIGN 17

brighten up!

FREE

Vitamin C Illuminating Priming Moisturizer

See inside

Anew Vitamin C Illuminating Priming Moisturizer
With skin-smoothing silicones. Use after Brightening Serum. Wear alone or under makeup.
1.7 fl. oz. **914-671** reg. $34
~~$23.99~~ $17.99

FREE

Anew Vitamin C Illuminating Priming Moisturizer
with $30 purchase, pages 2–9. **$34 value**
Limited quantities. Sold separately.

rescue skin with the power of C

Vitamin C, a super-ingredient known to help visibly **brighten dullness, even out skin tone** and **tackle dark spots,** also has **antioxidant powers** to help keep your skin looking **healthy** and **radiant.**

has as much vitamin C as

30 ORANGES

Anew Vitamin C Brightening Serum
Skin is visibly energized and brightened with the power of 10% pure vitamin C. 1 fl. oz.
522-066 reg. $44
~~$27.99~~ **$20.99**

GET AN EXTRA 25% OFF

Final prices as shown.

radiance squad! face, eyes & lips look brighter

DIMINISHES
the look of dark circles

Anew Vitamin C Brightening Eye Cream
Under-eye area looks brighter and more even-toned. .5 fl. oz.
953-602 reg. $34
~~$23.99~~ **$17.99**

PEELS
away dullness

Anew Vitamin C Peel Pads
With PHA and pineapple extract, vitamin C, panthenol and glycerin. Exfoliates and helps visibly brighten. Formulated without alcohol and fragrance. 4.3 fl. oz. 70 pads. **169-143** reg. $28
~~$22.99~~ **$16.99**

healthy-looking lips in
ONE SMOOTH KISS

Anew Vitamin C Antioxidant Lip Treatment
Nourishes lips with vitamins C and E.
.13 oz. net wt. **784-547**
reg. $14
~~$9.99~~ **$7.49**

See page 2. **FREE GIFT +**

triple power:

antioxidants 7% vitamin C, 2% ferulic acid and vitamin E

TARGETS

dark spots, discolorations and dullness

Anew Vitamin C Targeted Skin Brightener
Suitable for sensitive skin. 0.5 fl. oz.
169-177
reg. $34
~~$23.99~~ **$17.99**

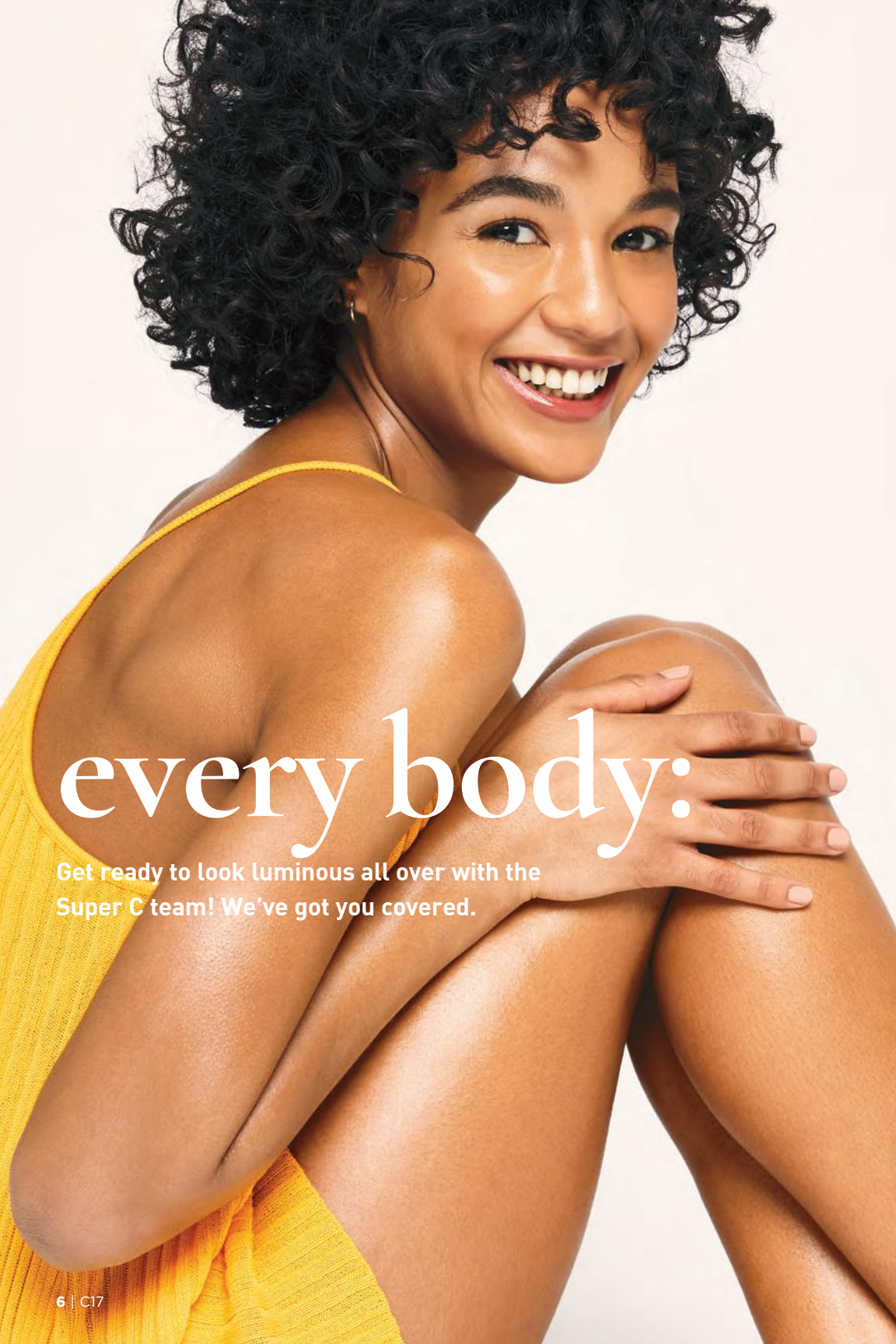

every body:

Get ready to look luminous all over with the Super C team! We've got you covered.

MELTS INTO BODY for a visibly smooth, radiant finish

Anew Vitamin C Dry Body Oil
Soothing sunflower seed and jojoba oils help keep skin feeling supple. 3.4 fl. oz. **074-432** reg. $34

$19.99 $14.99

SEE RADIANCE RESTORED smooths on like butter

Anew Vitamin C Nourishing Body Butter
With hydrating shea butter and niacinamide, plus vitamins C and E to help restore radiance. Fruity-floral and citrus scent. 7.8 fl. oz. **443-767** reg. $32

$20.99 $15.49

SUPER EXFOLIATOR oh, glow on!

Anew Vitamin C Glow Body Scrub
Sugar-based formula with pineapple and papaya enzymes and coffee seed extract exfoliates dry, dull skin. Citrus scent. 9 oz. net wt.
443-752 reg. $36

$20.99 $15.49

See page 2. **FREE GIFT + AN EXTRA 25% OFF** Final prices as shown.

HYDRATING SERUM + NIGHTTIME MOISTURIZER

Anew Platinum Night Cream
Visibly resculpts sagging jawline and dramatically reduces the look of deep horizontal neck lines. 1.7 oz. net wt.

Avon Solutions Nurtura Serum
With skin-nourishing ingredients known to help combat dryness and flakiness, and help hydrate. 1 fl. oz.

BOTH FOR $30
$60 VALUE
397-980

squeeze the day

Pick your pairs, then add Anew Vitamin C Illuminating Priming Moisturizer—or any of our vitamin C formulas (pages 2–7)—to your regimen and brighten up your day!

Details, page 2. **FREE GIFT**

BRIGHTENING SERUM + NIGHTTIME MOISTURIZER

Avon Solutions Banishing Serum
Contains arbutin, niacinamide and licorice extract, ingredients known to help improve the appearance of dark spots and uneven skin tone. 1 fl. oz.

Anew Ultimate Multi-Performance Night Cream
It works while you sleep to revive and recreate the look of youthful skin. 1.7 oz. net wt.

BOTH FOR $30

$60 VALUE

397-961

WRINKLE CORRECTOR + EXFOLIATOR

Isa Knox Anew Clinical Revitalize & Reveal Advanced Wrinkle Corrector
In just two weeks, wrinkles appear reduced. 1.7 fl. oz.

Isa Knox Anew Clinical Revitalize & Reveal Extra Strength Retexturizing Peel
Results similar to a 35% pro glycolic peel.* 30 fragrance-free pads. 2" diam.

BOTH FOR $30

$80 VALUE

397-995

*In 6 out of 8 attributes tested over a 7-week period.

CLEANSER + FIRMING CREAM

Rice Water Bright Mild Cleansing Water
Removes makeup and impurities via the micellar method, so no need to rinse off! Tired-looking, dull skin appears radiant and revitalized. 16.9 fl. oz.

Isa Knox Anew Clinical Collagen Booster Firming Cream
With moisturizing and skin-plumping niacinamide and squalane. Hygienic, airless pump. 1.7 fl. oz.

BOTH FOR $30

$63 VALUE

398-001

92% of women believe it dramatically improves skin's overall appearance.*

Anew Power Serum
Visibly improves wrinkles, radiance, firmness and texture. Use AM and PM after cleansing, before moisturizing. 1 fl. oz.
838-047 reg. $45
$29.99

*Based on those who expressed an opinion in a consumer-perception study.

our highest sun protection for face and body

Isa Knox Anew Solaire Everyday Face Protection Lotion Broad Spectrum SPF 50
1.7 fl. oz. **911-400**
reg. $32
$25.99

Isa Knox Anew Solaire Active Face & Body Protection Lotion Broad Spectrum SPF 50
2.7 fl. oz. **154-948**
reg. $38
$29.99

Isa Knox Anew Solaire Everyday Mineral Face Protection Cream Broad Spectrum SPF 50
Lightweight formula with zinc oxide. Suitable for sensitive skin. Water-resistant (40 minutes). 1.7 fl. oz.
911-467 reg. $32
$25.99

BROAD-SPECTRUM SUN PROTECTION

LEAVES NO VISIBLE WHITE CAST

PLUS...

HYALURONIC ACID helps skin feel plump and supple

CERAMIDES help protect the skin barrier

CENTELLA ASIATICA helps hydrate and soothe skin

Beyond Glow Sun Milk SPF 50
With higher SPF. Blends seamlessly. Perfect for all skin tones. Formulated without fragrance. 1.7 fl. oz. **929-541** reg. $38

$29.99

Beyond Glow Sun Moisturizer SPF 30
For face and body. Blends seamlessly. Perfect for all skin tones. Formulated without fragrance. 1.7 fl. oz. **927-773** reg. $38

$29.99

sun care
that doubles as skin care

NEW BEYOND GLOW SUNSCREENS

SPF 50: rich milky texture for extra care

SPF 30: lightweight texture for everyday wear

Best of K-Beauty

Nourish

Beyond Glow Lipcerin Intensive Nourishing Lip Care
reg. $25
$17.99

Nourishing
052-325

An intensive, glistening formula that nourishes dry lips with moisture. With a plumping peptide, moisture-enhancing glycerin and smoothing shea butter. Clear finish. .5 fl. oz.

Plump

Beyond Glow Lipcerin Plump and Cool Lip Care
reg. $25
$17.99

Plump and Cool
052-344

An intensely moisturizing, glistening formula that visibly plumps and softens lips. With cooling menthol for an instant visible increase in lip volume. Clear finish. .5 fl. oz.

Tint

Beyond Glow Lipcerin Hydrating Tinted Lip Care
reg. $25
$17.99

Twinkle **052-750**
Flash **052-909**
Gleam **053-097**
Flare **053-101**
Splendor **053-078**
Smolder **053-140**

An intensely moisturizing, glistening formula that visibly softens lips and adds a glossy hint of color. With a plumping peptide, moisture-enhancing glycerin and smoothing shea butter. .5 fl. oz.

shifting shades

magic results

Presto change-o! Formula interacts with your lips' pH and transforms to your personalized shade of pink.

NEW

Beyond Glow Lipcerin Color Shift Tinted Lip Care
A glistening formula that nourishes dry lips and adapts to your lips for a customized shade. Each, .5 fl. oz.
reg. $25
$17.99

Day Shift
Lemon/lime shade shifts to a **warm pink** on lips.
840-756

Night Shift
Black shade shifts to a **cool pink** on lips.
840-760

Cleansers with benefits

fruit-infused cleansers

For All Skin Types

With Kiwi Extract, Vitamins B3, B9 and Provitamin B5

Beyond Glow Gentle Foaming Cleanser with Vitamins and Kiwi

A gentle foaming water-based cleanser that easily washes off makeup and residue without stripping your skin, leaving it feeling soft and smooth. Skin looks brighter and revitalized. 5 fl. oz. **575-760** reg. $19

$14.99

For All Skin Types

With Mango Butter & Papaya Enzyme

Beyond Glow Melting Balm Cleanser with Enzyme and Mango Butter

Transforms into a silky oil when massaged onto skin. Add water for a creamy cleansing milk that rinses away makeup, residue and even visible blackheads and whiteheads, leaving your skin feeling soft, smooth and refreshed. 5 fl. oz. **575-865** reg. $19

$14.99

*Based on a consumer-perception study of 33 people.

Cleanse + Hydrate

For Dry Skin

With Hyaluronic Acid & Niacinamide

Beyond Glow Hyaluronic Acid + Niacinamide Facial Cleanser
5 fl. oz. **627-821**
reg. $15

$11.99

Cleanse + Brighten

For Normal Skin

With Vitamin C & AHA

Beyond Glow Vitamin C + AHA Facial Cleanser
5 fl. oz.
628-450
reg. $15

NOW $8.49

Cleanse + Exfoliate

For Oily Skin

With Salicylic & Citric Acids

Beyond Glow Salicylic + Citric Acids Facial Cleanser
5 fl. oz. **627-798**
reg. $15

NOW $8.49

in one use

relieves the look of redness caused by dryness†

Best of K-Beauty

Beyond Glow Centella Redness Relief Serum
A soothing gel serum with centella asiatica, panthenol and glycerin to help relieve the appearance of redness. 1 fl. oz.
350-399 reg. $34

$25.99

*Subject's face exposed to heat for 20 minutes to induce skin irritation.

†Based on a consumer-perception study of 32 people.
**Based on a consumer-perception study of 31 people.
††Based on a clinical study of 32 people.

BEYOND GLOW
CENTELLA COLLECTION

96%
said skin feels instantly cooled**

Beyond Glow Centella Cooling Toner
Refreshes and moisturizes irritated skin caused by dryness in seconds.
6.7 fl. oz.
350-403 reg. $25
$19.99

in 6 days
skin barrier improved††

Beyond Glow Centella Soothing Cream
Moisturizes and reduces the look of redness caused by dryness. Hypoallergenic and noncomedogenic.
2.7 fl. oz. **350-422**
reg. $34
$25.99

Beyond Glow Niacinamide 2% Cream Mist

Deliver an instant boost of hydration to your skin with this creamy, fast-absorbing spray-on serum that can be used under or over makeup for glowing skin anytime, anywhere. Infused with niacinamide.
3.3 fl. oz. **617-365** reg. $34

$25.99

Beyond Glow Niacinamide 10% Neck Firming Cream

Nighttime hydrating neck and chest cream formulated with tried-and-true ingredients niacinamide, shea butter and squalane derived from olive oil, plus panthenol, which helps strengthen the skin barrier. Contains retinol. 3.3 fl. oz. **052-249** reg. $38

$29.99

Beyond Glow Niacinamide 10% Eye Cream

Nighttime moisturizing eye cream formulated with tried-and-true ingredients niacinamide and caffeine, plus panthenol, which helps strengthen the skin barrier. Contains retinol.
1 fl. oz. **052-272** reg. $30

$22.99

In just 4 weeks:

Beyond Glow Niacinamide 10% Neck Firming Cream

- Crepey skin appears smoothed*
- Neck and décolleté lines look improved*

*Based on a clinical study on 31 people.

Beyond Glow Niacinamide 10% Eye Cream

- Crow's-feet appear reduced†
- Helps under-eye bags look depuffed†

†Based on a clinical study on 30 people.

Minimize the look of PORES

serum + cream together

3X

Reduction in the look of pores**

Beyond Glow
Niacinamide 10% + Panthenol Serum
Helps improve even tone and elasticity. Niacinamide, also known as vitamin B3, helps even skin tone and replenish the skin barrier. Panthenol, also known as provitamin B5, helps lock in moisture. 1 fl. oz.
255-612 reg. $38
$29.99

Beyond Glow
Niacinamide 10% All-in-One Cream
Nighttime facial cream that helps enhance your healthy-looking glow. All-in-one facial cream that visibly brightens skin, reduces fine lines and helps support the skin barrier. Contains retinol. 3.7 fl. oz.
617-350 reg. $38
$29.99

Serum + cream, when used together:

Reduce the look of pores by 44%††

**Versus using the serum alone, based on a clinical study.
††In a 4-week clinical trial of 32 people.

Beyond Glow
Hyaluronic Acid 1.5% + Ferulic Acid Serum

Hyaluronic acid, known as a "moisture magnet," helps infuse skin with instant and lasting hydration. Ferulic acid, a powerful antioxidant, helps defend skin from environmental stressors. 1 fl. oz. **255-593** reg. $38

NOW $22.49

Beyond Glow
Vitamin C 6% + Ferulic Acid Serum

Vitamin C visibly improves radiance for glowing skin. Ferulic acid, a powerful antioxidant, helps protect skin from environmental stressors.
1 fl. oz. **255-589** reg. $38

$29.99

Clinically tested to improve skin radiance in 3 days

Q What makes Beyond Glow Vitamin C serum so special?

A 125 HOUR **125-hour antioxidant effect***

4X **4X stronger skin barrier in 2 weeks†**

Just look at the antioxidant effect!

of Beyond Glow Vitamin C 6% + Ferulic Acid Serum

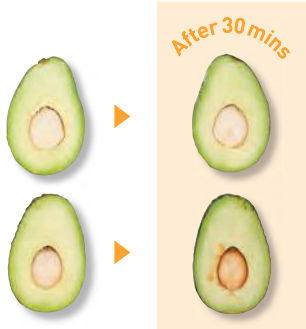

Boosts absorption of vitamin C by 2X**

Use with Vitamin C 6% + Ferulic Acid Serum for optimal results.

Beyond Glow
Galvanic Booster Device

Give your skin a spa treatment at home in three minutes. Red LED light helps tone the appearance of skin texture, enhances your radiant glow and visibly promotes skin health. On-the-go compact design. Automatically turns on and off. Uses two cell batteries (included). **255-627** reg. $60

$49.99

*Evaluated by in vitro test. †Based on stripped skin instrumental study on 31 people. **Evaluated by Dongduk Women's University Industry-Academia Cooperation (ex vivo test, DPPH, Oct. 13 to 24, 2023).

The Trending Star Ingredient: SNAIL MUCIN Complex

Clinically tested to improve skin tone and brightness

Beyond Glow Snail Mucin Complex + Panthenol Cream
Moisturizes while it visibly improves texture and elasticity. With snail mucin complex and panthenol, which helps lock in moisture. 3.7 fl. oz. **255-536** reg. $36

$27.99

Beyond Glow Snail Mucin Complex + Niacinamide Serum
Visibly brightens, moisturizes and retexturizes. With snail mucin complex and niacinamide, also known as vitamin B3, which helps even skin tone and strengthen the skin barrier. 3.3 fl. oz. **255-574** reg. $36

$27.99

Our cream and serum, formulated with snail mucin complex, moisturize and help visibly brighten skin with a clear, cushiony yet fast-absorbing texture that disappears into the skin while plumping it up with hydration.

Real Formulas, Real Results

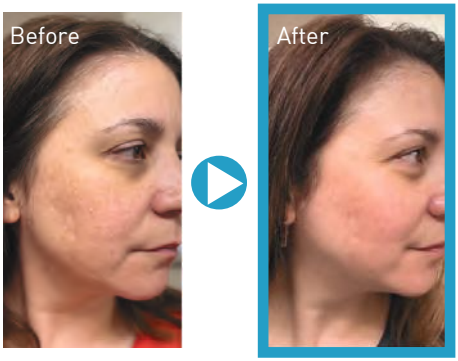

"I'M GETTING SO MANY COMPLIMENTS ON MY BARE SKIN. I ALMOST DON'T WANT TO EVEN WEAR MAKEUP!"

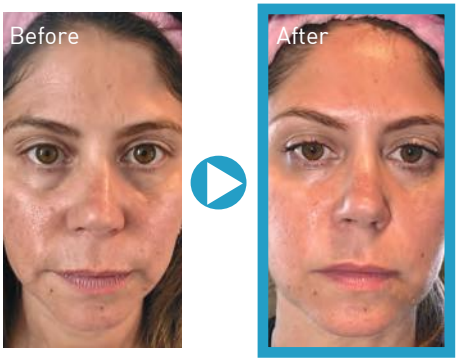

"BEYOND GLOW IS A GAME CHANGER. I HAVE SEEN A SIGNIFICANT IMPROVEMENT IN MY SKIN."

The Ambassadors were gifted with the Beyond Glow Snail Mucin Cream, plus the four serums from the Beyond Glow regimen (pages 19–21), which they used with the Galvanic Booster Device, AM and PM, for two weeks.

in 7 days, see a dramatic difference:

it lifts. it firms. it tightens. all in one.

Isa Knox Anew Clinical Collagen Booster Eye Lift Pro Dual Eye System
With a peptide complex to help boost skin renewal.
Gel, .33 fl. oz.
Cream, .33 fl. oz.
564-550 reg. $40

$24.99

WITH PLUMPING PEPTIDES

Peptides jump-start skin renewal to help visibly **firm** skin, boost **elasticity** and restore **youthful bounce.**

Isa Knox Anew Clinical Collagen Booster Firming Cream
With moisturizing and skin-plumping niacinamide and squalane. Hygienic, airless pump. 1.7 fl. oz.
069-327 reg. $45
$29.99

Isa Knox Anew Clinical Collagen Booster Rejuvenating Serum Ampoules
Powerful peptide blend boosts skin renewal. 60 capsulated single-use ampoules. .008 fl. oz. each.
803-077 reg. $66
$54.99

Isa Knox Anew Clinical Collagen Booster Microneedling Polisher
At-home alternative to micro-dermabrasion and micro-needling. Visibly diminishes pores, fine lines and wrinkles.
1.7 fl. oz. **798-592**
reg. $34
$20.99

9 OUT OF 10 WOMEN
showed improvement in the look of wrinkles...and it moisturizes, too.

Isa Knox Anew Clinical
Revitalize & Reveal
Advanced Wrinkle Corrector
In just two weeks, wrinkles appear reduced. 1.7 fl. oz. **470-100** reg. $40

NOW $22.49

Isa Knox Anew Clinical
Revitalize & Reveal Intensive Peel
Intensive resurfacing peel similar to pro acid peels. With AHA and PHA. 1 fl. oz. **780-025** reg. $45

$29.99

Isa Knox Anew Clinical Revitalize & Reveal
Resurfacing Expert Smoothing Fluid
79% as effective as a pro micro-dermabrasion without the same irritation. 1 fl. oz. **852-282** reg. $44

$31.99

Isa Knox Anew Clinical
Revitalize & Reveal Resurfacing Lotion for Body
Exfoliates with gentle yet effective AHA lactic acid. Moisturizes with shea butter. 5 fl. oz. **390-785** reg. $34

NOW $15.49

*In 6 out of 8 attributes tested over a 7-week period.

Isa Knox Anew Clinical
Revitalize & Reveal
Extra Strength Retexturizing Peel
Results similar to a 35% pro glycolic peel.* 30 fragrance-free pads. 2" diam. **632-774** reg. $40

NOW $22.49

Isa Knox Anew Clinical Line Eraser with Retinol Targeted Treatment
For targeted lines and wrinkles (expression lines) such as around forehead and mouth. .67 fl. oz.
925-159 reg. $40
$29.99

Isa Knox Anew Clinical Line Eraser with Retinol Treatment
Great for first-time retinol users. Use AM/PM. 1 oz. net wt.
763-330 reg. $45
NOW $23.99

Isa Knox Anew Clinical Line Eraser with Retinol [1.0%] Advanced Retinol Serum
Our highest dose of retinol. Dramatically reduces the appearance of fine lines, wrinkles and dark spots. Use PM. 1 fl. oz.
390-751 reg. $50
NOW $30.49

Anew Ultimate Supreme
Radiant Firming Cream
A lightweight moisturizer perfect for daytime use. With panthenol, niacinamide and peptides to help boost hydration, visibly restore brightness and firm skin contours. With bakuchiol, an alternative to retinol, to visibly reduce wrinkles and discolorations without irritation. Clinically tested to improve skin texture and elasticity.
1.7 fl. oz. **835-052** reg. $60

$41.99

Anew Ultimate Night Repair Serum
See improved tone and texture. With peptides, licorice, hyaluronic acid and niacinamide. Use PM before moisturizer.
1 fl. oz. **625-355** reg. $45

NOW $22.99

Anew Ultimate Supreme Eye Balm
Moisturizing formula infused with squalane, sunflower seed oil and antioxidant vitamin E. Wear alone or under makeup.
0.1 oz. net wt. **625-340** reg. $45

$30.99

Anew Ultimate Supreme Dual Elixir
With Black Pearl Extract and precious oils. See a dramatic difference in even advanced signs of aging.
Serum/Oil, .67 fl. oz. each.
963-925 reg. $60

$41.99

Anew Ultimate Supreme
Advanced Performance Crème
With Black Pearl Extract. See a dramatic difference in deep wrinkles and skin radiance.
1.7 oz. net wt. **014-735** reg. $60

NOW $31.49

Anew Ultimate Multi-Performance Eye System
Visibly smooths crow's-feet and de-puffs under-eye bags. Cream, .5 oz. net wt. Elixir, .09 oz. net wt. **021-862** reg. $42

$29.99

Anew Ultimate Multi-Performance Night Cream
It works while you sleep to revive and recreate the look of youthful skin. 1.7 oz. net wt.
763-311 reg. $42

$29.99

Anew Ultimate Multi-Performance Day Cream Broad Spectrum SPF 25
See wrinkles fade and youthful vibrance return. 1.7 oz. net wt. **763-307** reg. $42

$29.99

Anew Platinum
Firm and Sculpt Cream
for Neck and Chest
With Peptide Lifting Complex to treat the skin on your neck and chest, which is more vulnerable to wrinkles and sagging. Use PM after cleansing. 1.7 oz. net wt.
763-584 reg. $42
$29.99

Anew Platinum
Night Cream
Skin appears smoother overnight, resculpted over time. 1.7 oz. net wt.
753-439
reg. $42
$29.99

Anew Platinum
Eye & Lip Cream
Dual applicator. .5 oz. net wt.
902-614
reg. $42
$29.99

Anew Platinum
Day Cream
Broad Spectrum SPF 25
With Paxillium Technology to help defy gravity and Radiescent Microspheres to help visibly restore radiance. 1.7 oz. net wt.
184-146 reg. $42
$29.99

Anew Platinum Age Delay Serum
With niacinamide, panthenol and peptide. Formulated to visibly boost elasticity for a firmer look. Use AM and PM before moisturizer.
1 fl. oz. **625-609** reg. $45

$30.99

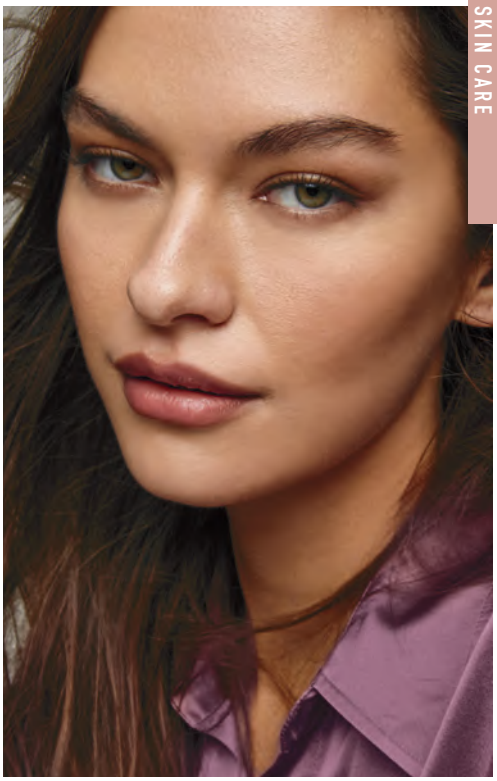

Anew Platinum Sculpting Sleep Mask
An overnight mask that helps visibly lift, plump and nourish skin while you sleep. Formulated with skin-contouring ingredients, including tetrapeptide, panthenol, niacinamide and yeast extract. Clinically tested to improve skin texture and wrinkles in two weeks. 1.7 fl. oz. **835-033** reg. $42

$29.99

Anew Platinum
Sculpting Body Serum
With moisture-boosting niacinamide, panthenol (provitamin B5) and peptides.
6.7 fl. oz. **506-249**
reg. $45

$30.99

Anew Hydra Fusion De-Puffing Eye Serum
With caffeine and hyaluronic acid. Cooling ceramic tip. Instantly boosts hydration around eye area by 3X. .5 fl. oz. **137-737** reg. $34

NOW $16.99

Anew Hydra Fusion 1.5% Hyaluronic Acid Serum
With three different molecular sizes of HA that reach multiple layers of skin's surface to visibly plump skin. 1 fl. oz. **290-390** reg. $44

NOW $19.49

Anew Hydra Fusion Cleansing Micellar Water
No need to rinse off. 10.1 fl. oz. **139-380** reg. $14

$9.99

Anew Hydra Fusion Nighttime Facial Treatment
Hyaluronic acid. Shea butter beads. Visibly re-plumps skin with 3X more moisture. Relaxing rose scent. 1.7 oz. net wt. **139-429** reg. $34

NOW $16.99

Anew Hydra Fusion Gel Cream
72 hours of long-lasting hydration. 1.7 oz. net wt. **266-893** reg. $34

NOW $16.99

For dry, irritated skin

moisturizing bomb toner
A fast-absorbing, milky-textured toner clinically tested to increase skin's moisture levels in arid, dry conditions.
6.7 fl. oz. **929-207** reg. $33

$30

For dryness, loss of elasticity and firmness

moisturizing eye bomb
Lightweight, refreshing eye cream cools on contact. Helps keep eye area looking firm, resilient and smooth.
.84 fl. oz. **021-915**
reg. $53

$48

For dryness, dullness and uneven texture

The True Cream - Aqua Bomb
70% increase in hydration levels.*
1.68 fl. oz.
556-207
reg. $42

$38

*Based on a clinical study.

For an extra boost of hydration

aqua bomb hydrating toner
Water-based.
With hyaluronic acid, honeysuckle flower extract and baobab tree seed extract. Use after cleansing, before serum and moisturizer.
6.7 fl. oz. **106-648**
reg. $33

$30

For dryness, loss of elasticity and firmness

The True Cream - Moisturizing Bomb
26 hours of long-lasting moisture.*
1.69 fl. oz.
079-252
reg. $42

$38

*Based on a clinical study.

For dryness, dullness and uneven texture

aqua bomb jelly cleanser
Jelly to foam.
Amino acids and glycerin-based cleansing agents gently cleanse.
5.41 fl. oz.
445-353 reg. $35

$30

For dull, dry, fatigued skin

aqua bomb sleeping mask
Unique jelly-pudding texture! Replenishes with explosive hydration for smoother skin and a healthy glow.
2.53 oz. net wt.
514-717 reg. $42

$38

NORMAL TO DRY SKIN

Isa Knox LXNEW Clean Nourishing Cream Cleanser
Removes impurities and makeup while restoring moisture. 5 fl. oz. **717-990** reg. $15

$11.99

OILY TO NORMAL SKIN

Isa Knox LXNEW Clean Soothing Whipped Oil Cleanser
Helps eliminate impurities and excess oil. 5 fl. oz. **718-025** reg. $19

$14.99

NORMAL, DRY AND COMBINATION SKIN

Isa Knox LXNEW Clean Balancing Gel Cleanser
Gel to foam. Helps remove oil and impurities while rebalancing skin. 5 fl. oz. **718-010** reg. $15

$11.99

NORMAL, DRY, COMBINATION, OILY SKIN

Isa Knox LXNEW Clean 2-in-1 Exfoliating Cleansing Balm
Melts away makeup and impurities. Spatula included. 3.5 oz. net wt.
718-006 reg. $32

NOW $19.49

Avon Solutions Banishing Serum
An intensive serum with ingredients known to help improve the appearance of dark spots and uneven skin tone. 1 fl. oz. **507-905** reg. $18

$13.99

Avon Solutions Dramatic Firming Serum
This moisturizing serum contains effective anti-aging ingredients that help promote a more youthful appearance. 1 fl. oz. **507-871** reg. $18

$13.99

Avon Solutions Nurtura Serum
With skin-nourishing ingredients known to help combat dryness and flakiness, and help hydrate. 1 fl. oz. **507-924** reg. $18

$13.99

Solutions Dramatic Firming Cream
Skin looks and feels smoother. 1.7 fl. oz. **374-657** reg. $14

$10.99

Solutions Nurtura Replenishing Cream
Adds moisture to dry skin. 1.7 fl. oz. **908-263** reg. $14

$10.99

Solutions Banishing Cream Skin Discoloration Improver
Visibly improves skin tone. 1.7 fl. oz. **267-115** reg. $14

$10.99

Solutions Anti-Aging Cream
Moisturizing formula works to visibly smooth the appearance of fine lines and wrinkles. 1.7 fl. oz. **949-460** reg. $14

$10.99

Rice Water Bright Rice Bran Gentle Exfoliating Cleanser
Daily scrub with organic rice bran powder, rice bran oil and hydrated silica.
10.1 fl. oz. **376-865**
reg. $19

$14.99

Rice Water Bright Facial Cleansing Lotion
Helps brighten skin. Gently removes makeup and impurities.
6.7 fl. oz. **720-184**
reg. $14

$10.99

Rice Water Bright Foaming Cleanser
Light whipped foam. With rice water and soapwort extract. Skin looks clear and bright.
10.1 fl. oz. **508-093**
reg. $19

$14.99

Rice Water Bright Mild Cleansing Water
Removes impurities via the micellar method, so no need to rinse off!
16.9 fl. oz. **288-360**
reg. $18

$13.99

Smaller Size! Rice Water Bright Foaming Cleanser
Light whipped foam. With rice water and soapwort extract. Convenient size for your medicine cabinet.
5 fl. oz. **478-479**
reg. $13

$9.99

Rice Water Bright Light Facial Cleansing Oil
With jojoba oil and rice water extract, known to visibly brighten and moisturize skin.
5 fl. oz. **720-199**
reg. $20

$15.99

Rice Water Bright Cleansing Facial Wipes
Great on the go. With rice extract to moisturize while cleansing. Removes eye makeup.
50 sheets. **508-108**
reg. $13

$9.99

Rice Water Bright Facial Massage Cream
With rice water, vitamins A, B and E, ceramide and minerals. After cleansing, massage into skin 2–3 times a week. 6.7 fl. oz.
450-200 reg. $25

$19.99

Best of K-Beauty

Calendula Essential Moisture
Daily skin care for irritated and sensitive skin. With moisturizing calendula extract, a soothing herb complex, and the ultimate hydrator, hyaluronic acid.

A. Serum
A moisturizing and soothing serum that helps calm skin and enhance hydration. 1.35 fl. oz. **746-263** reg. $15
NOW $8.99

B. Eye Cream
A lightweight, non-greasy, moisturizing and soothing eye cream. .67 fl. oz. **966-245** reg. $14
$10.99

C. Cream
A moisturizing cream that instantly hydrates while it gently helps soothe dry, itchy, irritated skin. 1.69 fl. oz. **966-101** reg. $15
NOW $8.99

MAKEUP

Discover makeup that lets the real you shine through. Try before you buy with our virtual makeover tool at Avon.com/category/makeup.

FREE **fmg SET & FIX SPRAY**
WITH ANY TWO FMG MATCH OR CASHMERE FACE MAKEUP PURCHASES, PAGES 38–43
$15 VALUE Limited quantities. Sold separately on page 59.

way to glow

Silky, liquid pearl formula with a soft-filter effect and hint of tint in sheer, flexible shades.

fmg Match Airbrush Retouch Tinted Primer
Helps soothe and even skin tone and provides a lit-from-within dewy complexion. With skin-caring ferulic acid, panthenol (provitamin B5) and niacinamide. Formulated without parabens, phthalates, fragrance and talc. 1 fl. oz.
reg. $21

$16.99

Fair Light
816-456

Light Medium
816-494

Medium Deep
822-424

Tan Deep
822-439

FREE
fmg SET & FIX SPRAY
Details on page 37.

Featured shade:
fmg Match Tint Radiant Tinted Moisturizer in Medium Deep.

fmg Match Tint Radiant Tinted Moisturizer
Brightens skin tone, boosts moisture and blurs flaws. With passion fruit, chia and sunflower seed oils, and vitamin E and panthenol (provitamin B5). Buildable coverage. Radiant finish. Formulated without parabens. 1 fl. oz. reg. $23

$17.99

FULL RANGE OF FLEXIBLE SHADES!

Fair	Fair Light	Light	Light Medium	Soft Medium	Medium	Medium Deep	Tan Deep	Deep
639-597	639-601	639-616	639-620	639-635	639-640	639-707	639-726	639-730

fmg Match Wand Correcting Stick
Neutralizes unevenness, brightens and color corrects. Long-wearing formula with shea butter and vitamin E. Formulated without parabens, phthalates and sulfates. .21 oz. net wt. reg. $19

$14.99

Gelato: brightens dullness **726-785**

Sherbet: helps the look of unevenness **726-790**

Pistachio: neutralizes redness **726-770**

fmg Match Filter Serum Tint Foundation
Instantly hydrates, blurs flaws and evens tone. With hyaluronic acid, vitamin E and berry complex. Buildable coverage. Demi-matte finish. Formulated without talc, parabens and fragrance. .31 oz. net wt. reg. $21

$16.99

Fair **932-491**

Fair Light **932-620**

Light **932-640**

Light Medium **932-654**

Soft Medium **932-783**

Medium **932-836**

Medium Deep **933-153**

Deep **933-172**

fmg Match Prime Face Perfector
Flaw-blurring mattifying oil-free formula visibly minimizes pores and fine lines. Sheer coverage. Matte finish. Formulated without parabens. 1 fl. oz. **103-744**
reg. $19

$14.99

powder power

New & improved talc-free formulas.

fmg Match Dust Finishing Powder
Loose powder helps to set makeup and perfect skin. Translucent formula with light-diffusing ingredients known to help blur the appearance of imperfections and silica to help control shine. Goes on smooth and provides a naturally radiant finish. Sheer to light coverage. Formulated without parabens, phthalates, sulfates, fragrance and talc. Vegan. .16 oz. net wt. reg. $20

$15.99

Translucent Fair-Light **921-058**

Translucent Medium-Deep **921-062**

fmg Match Set Finishing Powder
Loose powder blends effortlessly, creating an invisible veil that sets makeup for lasting wear. Translucent formula infused with light-diffusing ingredients known to help blur the appearance of imperfections and silica to help control shine. Goes on smooth and provides a soft matte finish. Formulated without parabens, phthalates, sulfates, fragrance and talc. Vegan. .16 oz. net wt.
Invisible 750-975
reg. $20

$15.99

FREE
fmg SET & FIX SPRAY
Details on page 37.

fmg Cashmere Cream Concealer
Long-wearing formula helps to camouflage dark circles, acne and uneven skin tone. With hyaluronic acid and collagen. Full-coverage. Matte finish. Formulated without parabens, phthalates, talc and fragrance.
.21 oz. net wt. reg. $17

$13

Fair Neutral	Light Cool	Medium Neutral	Medium Tan Warm	Tan Neutral
359-028	359-396	359-434	359-640	359-931

fmg Cashmere 24 Hour Foundation*
24 hours of comfortable, breathable wear. Full, flexible coverage. Soft-focus matte finish. Visibly blurs pores and fine lines for a smoother complexion. With antioxidant botanical extracts. Water-resistant. Doe-foot applicator. Formulated without parabens, phthalates and sulfates.
1 fl. oz. reg. $32

$24.50

Cannoli (W)	Nougat (W)	Meringue (W)	Shortcake (C)	Buttercream (N)
017-347	126-107	017-500	018-970	019-134

Marshmallow (N)	Custard (N)	Strudel (C)	Macadamia (W)
131-849	019-172	019-225	019-450

fmg Cashmere Compact Powder Foundation*
Shine-control formula can be used wet or dry. Buildable medium-to-full coverage. Matte finish. With antioxidant botanicals. Sponge applicator. Formulated without parabens, phthalates and sulfates.
.40 oz. net wt. reg. $36

$24.50

N110	W110	W120	W130	W140
722-976	111-294	723-040	723-073	723-130

W150	N130
723-088	111-548

*Available in Cool (C), Neutral (N) and Warm (W) undertones.

fmg Cashmere
Under Eye Primer
Helps diminish the look of dark circles and fine lines. With caffeine, green tea extract and a vegan alternative to collagen. Formulated without parabens, phthalates and fragrance.
.317 oz. net wt. **010-429**
reg. $24

$19

fmg Cashmere
Multi-Peptide Face Primer
Preps skin. Revitalizing ingredients help to smooth the appearance of fine lines and pores and visibly plump and strengthen the skin barrier. Sheer gel formula with Matrixyl 3000 peptide blend, hyaluronic acid, collagen and niacinamide. Formulated without parabens, talc and fragrance.
1 fl. oz. **739-284** reg. $24

$19

fmg Cashmere
Multi-Peptide Eyeshadow Primer
Keeps eyeshadow in place and intensifies the color. Skin-loving ingredients help to reduce the appearance of fine lines and visibly plump and strengthen the skin barrier. Sheer formula with Matrixyl 3000 peptide blend, hyaluronic acid, collagen and panthenol. Formulated without parabens and talc. .31 oz. net wt.
906-385 reg. $24

$19

FREE
fmg SET & FIX SPRAY
Details on page 37.

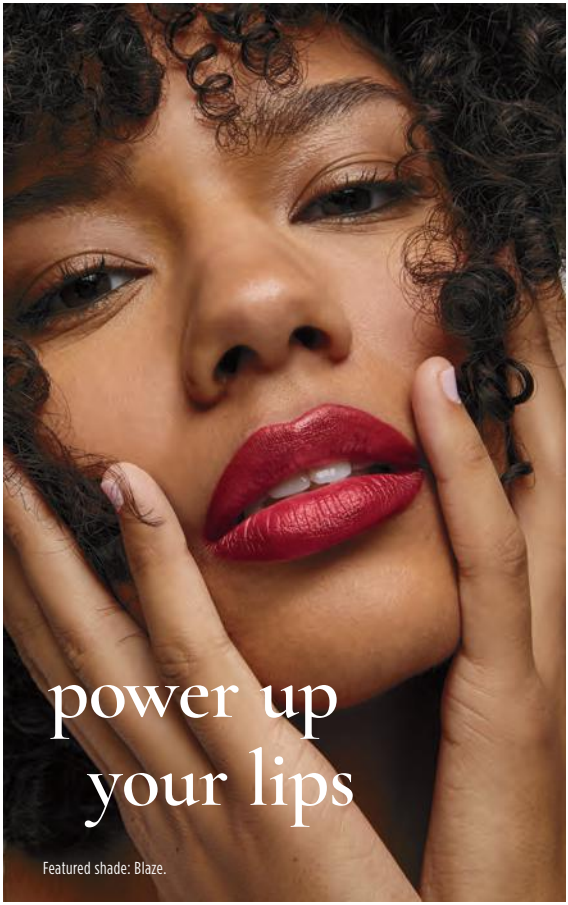

fmg Glimmer Lipstick
Lightweight formula with pomegranate extract. Buildable coverage. Available in **Matte**, **Satin** or **Shimmer** finishes. Formulated without parabens and sulfates. .10 oz. net wt. reg. $15

$11.49 each

SATIN

Blaze 896-880	Wild Cherry 449-708	Hibiscus 898-021
Poppy 897-651	Aster 448-769	Desert Moon 449-803
Twilight 449-822	Cyclone 890-566	Sierra Sunset 890-805
Plum Blossom 449-765	Dahlia 726-350	Rose Angel 897-939
Wildflower 898-040	Eclipse 448-740	Tulip 449-712
Wildrose 898-533	Stellar 726-550	Honeyflower 726-531
Morning Glory 449-750	Equinox 449-818	Luna 895-170
Aurora 726-584		

SHIMMER
Constellation 449-731

MATTE

Chili 171-355	Sunset Mauve 171-360	Willow 171-450	Wild Orchid 171-431	Terra Nova 171-340	Garnet Sky 171-393

MATTITUDE IS BACK

NEW & IMPROVED TRANSFER-RESISTANT FORMULA

fmg Glimmer Mattitude Liquid Lipstick
Lock in vivid, saturated color with a comfortable, non-drying, transfer-resistant formula that wears all day without fading or feathering. With vitamin E and a blend of olive and sunflower oils to help smooth and soften lips. Glides on effortlessly, delivering full coverage in one swipe with a velvety soft matte finish. Formulated without parabens, sulfates and phthalates. Vegan. .12 fl. oz. reg. $18

$13.99

Relentless	Driven	Tenacious	Resolute	Ambitious	Persistent	Devoted
418-752	419-050	419-232	419-228	419-266	418-771	418-896

MAXIMUM IMPACT.
minimal effort.

Featured shades: GO. by Glimmer Lacquered Lip Gel in Seeing Red, Currant Crush and Orchid Bloom; Whipped Lip & Cheek Tint in Flora and Blushed.

GO. by Glimmer
Whipped Lip & Cheek Tint
Ultimate multi-tasker delivers beautiful color to lips and cheeks. With apple fruit extract, an antioxidant known to help promote smooth, glowing skin. Full pigmented coverage with a velvety matte powder finish. Formulated without parabens, talc, sulfates, phthalates and mineral oil.
.14 oz. net wt. reg. $18

$13.99

NEW SHADES

Velvet Vanilla 922-293
Cherry Cocktail 922-289

Peony 749-865
Hibiscus Tea 750-019
Jam 749-850
Flora 749-956
Frozen Pink 749-994
Blushed 749-870

GO. by Glimmer
Lacquered Lip Gel
Ultimate fusion of shiny gloss and tinted lip color in one. Non-sticky formula with gel-like texture glides on and helps to leave lips feeling soft and cushioned. Infused with a Super-Fruit Extract Complex that includes noni fruit, passionflower and amla fruit extract. Buildable coverage with a glossy finish. Formulated without parabens, talc, sulfates, phthalates and mineral oil.
.14 oz. net wt. reg. $17

$12.99

NEW SHADES

Soft 922-327
Fruity Floral 922-312

Whisper Pink 750-114
Sunset Rose 750-205
Waffle Cone 750-023
Orchid Bloom 750-320
Seeing Red 750-391
Currant Crush 750-478

show your lips some

LOVE

Our best-selling LOVE Lip Butter now with more color, more shine and more moisture!

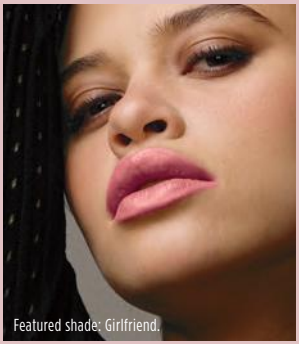
Featured shade: Girlfriend.

NEW

fmg LOVE Lip Butter Crème
Ultra-creamy yet weightless formula, infused with a nourishing blend of jojoba, sweet almond, apricot, olive and evening primrose oils, mango extract and shea butter, melts into lips and drenches them in luscious moisture, leaving them buttery soft with a kiss of glossy color. Click pen applicator. Vanilla scented. Formulated without parabens, gluten, talc, sulfates and phthalates. .10 oz. net wt. reg. $19

$14.99 each

Sweetest 286-390 · Girlfriend 286-329 · Enchanted 286-333 · Cherished 286-405

fmg LOVE Lip Butter
Sheer, high-shine formula with cupuaçu seed butter, mango extract, and apricot kernel and olive fruit oils. Buildable coverage. Vanilla scented. Formulated without parabens, sulfates and phthalates. .09 oz.net wt. reg. $19

$14.99

Tease 063-132 · Rendezvous 063-166 · Flirtatious 063-219
Love Affair 063-242 · Pucker Up 063-128 · Secret Crush 063-147

fmg Glimmer
Birthday Balm Lip Crayon
Sheer, soft shine formula with non-GMO shea butter. Formulated without parabens and gluten. .1 oz. net wt. reg. $17

$12.99

Private Party 949-990
Lovin' Life 698-867 · PYT 375-691 · Birthday Post 375-730
Birthday Suit 375-706 · Cupcake 950-000 · Surprise! 375-710
Fine Wine 375-725 · Glammed Up 953-268 · VIP 951-265

fmg Glimmer
Lip Conditioner
Leaves dry, cracked lips feeling soft and smooth. With mango seed butter, vitamin E, and jojoba and sunflower seed oils. Formulated without parabens, sulfates, phthalates and talc. .12 oz. net wt.
794-578
reg. $12

$9.49

fmg Glimmer Be Blushed Cheek Color
Creamy formula with vitamin E. Buildable coverage. Dewy finish. Formulated without parabens, phthalates and fragrance.
.14 oz. net wt. reg. $17

$12.99

Icy Petal 022-854
Blushing Nude 022-911
Tropical Peach 022-964
Golden Rose 022-840
Crushed Berry 022-945

fmg Glimmer Powder Blush
Weightless formula with ultrafine pearl and vitamin E. Buildable coverage. Matte finish. Formulated without parabens, phthalates and fragrance. .28 oz. net wt. reg. $15

$11.99

Petal Pink 618-209

fmg Glimmer Powder Illuminator
Lightweight buildable formula with vitamin E. Radiant finish. Formulated without parabens, phthalates and fragrance. .35 oz. net wt. reg. $15

$11.99

Rosé 463-628
Prosecco 905-580

fmg Glimmer Lip & Cheek Stain
Highly pigmented, long-wearing gel formula. Brush-tip applicator. Transfer-proof. Formulated without parabens and fragrance.
.19 fl. oz. reg. $17

NOW $9.49

Plumeria 628-851

fmg LOVE Glow Balm Duo Illuminating Stick
Dual-ended for highlighting and definition. Sheer formula with blend of pomegranate extract, mango and shea butter, vitamins E and C, and avocado oil. Soft, pearlescent finish. Formulated without parabens, phthalates and fragrance.
.28 oz. total net wt.
924-573 reg. $22

$16.99

all eyes on you

fmg LOVE at 1st Sight Eyeshadow Palette
Nine buildable matte and shimmer shades create depth and dimension. Versatile formula with antioxidant vitamin E blends seamlessly. Formulated without parabens, phthalates, talc and fragrance. .23 oz. total net wt. **786-076**
reg. $28

$20

fmg CathyCat Shadow Gaze Matte Color Stick
Long-wearing formula will not budge or smudge. Buildable and blendable coverage. Matte finish. Formulated without parabens and fragrance. .0476 oz. net wt. reg. $19

~~$14.99~~ **$10.99**

Berry 958-619
Azure 959-213
Mauve 958-331
Rosewood 958-547
Taupe 958-126
Espresso 958-896
Buff 956-912

fmg Glimmer Liquid Eyeshadow
Silky lightweight formula glides on effortlessly for ultrafine pearly color that lasts all day. Water-resistant. Will not smudge or crease. No messy fallout. Buildable coverage from a sheer wash of soft sateen sheen to full-on shimmery wow. Formulated without parabens, phthalates, sulfates and talc. Available in Matte Sateen or Shimmer finish. .07 fl. oz. reg. $14

~~$9.99~~ **$7.99**

fmg CathyCat Nine Lives Precision Liquid Eyeliner
Slim-tip brush delivers a precise line of water- and sweat-resistant color that will not skip, tug or smudge. Formulated without parabens, sulfates, phthalates and talc. .068 fl. oz.
Blackest Black 800-829
reg. $18

~~$14.99~~ **$10.99**

BEST-SELLING SHIMMER SHADES ARE BACK!

SHIMMER Pink Topaz 324-608
SHIMMER Crystal Lilac 324-593
SHIMMER Rose Gold 324-521
SHIMMER Fool's Gold 324-517
SHIMMER Diamond Dust 324-574
MATTE SATEEN Sunstone 324-392
MATTE SATEEN Moonstone 324-612
MATTE SATEEN Citrine 324-631
MATTE SATEEN Tiger's Eye 324-646

fmg Glimmer Eyeshadow Quad
Soft powder formula lasts all day. No messy fallout. Buildable coverage. Formulated without parabens and fragrance. Available in Multi and all Matte finishes. .21 oz. total net wt. reg. $18

~~$13.99~~ **$10.49**

MULTI Mistress 883-902
MULTI Goddess 901-330
MULTI Muse 880-459
MULTI Minx 885-738
MULTI Maven 884-750
MULTI Temptress 884-731
MULTI Idol 900-975
MULTI Vixen 901-474
MATTE Calypso 741-261
MATTE Tigress 741-333
MATTE Bombshell 741-170
MATTE Icon 741-439
MULTI Darling 880-789
MULTI Siren 901-493

For Multi Quad finishes, visit Avon.com.

GET AN EXTRA 25% OFF

Final prices as shown.

fmg Glimmer Liners for Eyes, Brows and Lips
Long-wearing. Retractable. Formulated without parabens, sulfates and talc. Each, .01 oz. net wt. reg. $9

$4.49 each

LIPLINERS

Honey Peach 327-721	Lava Red 327-740	Passion Red 327-650	Red Brick 330-451	Pink Bouquet 330-356	Merlot 330-284
Chocolate 330-667	Simply Spice 330-614	Mystery Mauve 330-538	Candy Apple 327-903	Perfect Plum 330-887	Au Naturel 330-318

EYELINERS

CREAM Emerald Green 334-332	CREAM Starry Night 334-347	CREAM Saturn Grey 334-328	CREAM Majestic Plum 334-313	CREAM Cosmic Brown 334-351	CREAM Blackest Black 334-366
DIAMOND Sterling 331-960	DIAMOND Teal Sparkle 331-606	DIAMOND Olive 331-940	DIAMOND Twilight Sparkle 331-553	DIAMOND Sugar Plum 331-625	DIAMOND Purple Rain 332-071
DIAMOND Smoky Diamond 331-280	DIAMOND Brown Sugar 331-568	DIAMOND Black Ice 331-610	WATERPROOF Blue Skies 334-237	WATERPROOF Raisin 332-200	WATERPROOF Brown Chocolate 332-124
WATERPROOF Seafoam Green 334-241	WATERPROOF Smoky Grey 332-162	WATERPROOF Blackest Night 229-491	WATERPROOF Midnight Blue 332-158		

BROW DEFINERS

Light Blonde 331-109	Blonde 331-113	Tawny 331-128	Light Brown 331-151	Dark Brown 331-147	Brunette 331-242

fmg Glimmer Liquid Color Eyeliner Pen
Felt-tip applicator glides on smoothly, with precise application. Highly pigmented, lightweight formula. Smudge-, transfer- and sweat-proof.* Formulated without parabens, talc, mineral oil, phthalates and fragrance. .04 fl. oz. reg. $13

$10.99

Chestnut 519-503	Indigo 519-499	Forest 519-518	Smoked 519-537

*Based on Consumer Home Use Test Study of 62 applicants.

fmg Glimmer Liquid Eyeliner
Quick-drying, long-lasting formula. Transfer-, sweat- and waterproof. Matte finish. Formulated without parabens, phthalates and fragrance. .037 fl. oz.
Blackest Black 354-380
reg. $13

$10.99

fmg Glimmer Always On Point Eyeliner
Built-in sharpener. Smudge- and waterproof. Formulated without parabens, sulfates and talc. .01 oz. net wt.
Black 016-389
reg. $10

$7.99

MICRO TIP

creates realistic
hair-like strokes

MATTE FINISH

buildable, long-wearing,
creamy, yet firm
formula

SPOOLIE

blends and grooms
for a natural look

fmg Glimmer Fine Line Brow Pencil
Sweat- and smudgeproof, yet easy to remove.** Perfect for touch-ups! Retractable. Vegan. Formulated without parabens, talc, sulfates, fragrance and mineral oil. .0032 oz. net wt. reg. $10

$6.99

Blonde	Soft Medium	Medium	Dark
888-206	**888-230**	**888-278**	**888-282**

**Based on Consumer HUT Study of 22 applicants.

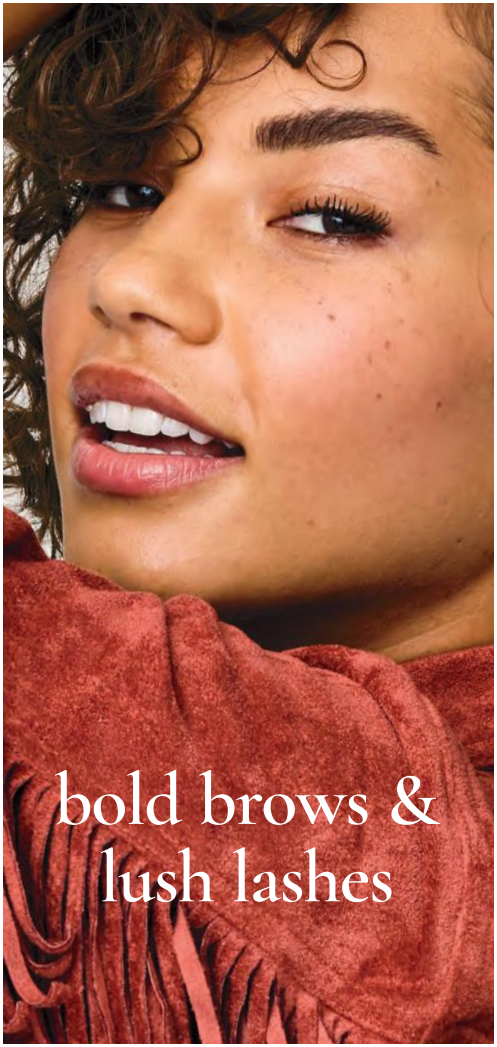

fmg LOVE Hi-Brow Tinted Brow Gel
24-hour water-resistant formula with heart-shaped fibers, clay and vitamin E. Won't clump, smudge or flake. Formulated without parabens, phthalates and fragrance.
.11 fl. oz. reg. $19

$14.99

Blonde 792-499 | Soft Brown 792-522 | Medium Brown 792-537 | Brown Black 792-556

fmg LOVE Hi-Brow Sculpting Brow Gel
Clear formula with aloe and hyaluronic acid. Flake-proof. Formulated without parabens, phthalates and fragrance.
.11 fl. oz. **536-695**
reg. $19

$14.99

fmg LOVE at 1st Lash Waterproof Mascara
Lash-loving, waterproof formula with volumizing and lengthening fibers. With Lashrez, olive oil and vitamin E. Won't clump, smudge or flake. Formulated without parabens and sulfates.
.29 fl. oz.
Blackest Black 480-953
reg. $19

$14.99

fmg LOVE at 1st Lash Mascara
Lash-loving volumizing and lengthening fibers. With lycopene, olive oil and vitamin E. Won't clump, smudge or flake. Formulated without parabens and sulfates.
.3 fl. oz.
Blackest Black 698-670
reg. $19

$14.99

fmg Cashmere Eyelash Primer
Nourishing formula with biotin and collagen amino acids helps to keep lashes looking healthy and strong. Maximizes the performance of any mascara for gorgeous, lush lashes. Formulated without parabens, sulfates and talc. .35 fl. oz. **324-369**
reg. $24

$19

fmg Cashmere Ultimate Volume Mascara
Volumizing formula with biotin and a vegan alternative to collagen helps to keep lashes looking healthy and strong. Glossy black finish. Formulated without parabens, sulfates and talc. .27 fl. oz.
Rich Black 153-736
reg. $24

$19

fmg Glimmer SuperShock Volumizing Mascara
Lash-building formula with plumping fibers. High-gloss finish. Won't clump, smudge or flake. Formulated without phthalates and fragrance. .338 fl. oz.
Black 698-829
reg. $13

$10.99

fmg Glimmer SuperExtend Nourishing Mascara
Long-wearing lengthening formula with vitamin E, argan and coconut oils. Won't clump, smudge or flake. Formulated without sulfates and talc. .237 fl. oz.
Black 698-848
Brown Black 698-852
reg. $13

$10.99

fmg Glimmer Wash-Off Waterproof Mascara
Waterproof volume. Washes off easily with soap and water. Formulated without phthalates, fibers and fragrance. .21 oz. net wt.
Black 535-560
reg. $13

$10.99

out of this world nails

fmg Glimmer Nail Lacquer
Nail-strengthening, long-wearing, no-chip formula. Gel-like cushion texture. Formulated without parabens and phthalates.
.4 fl. oz. reg. $12

~~$9.49~~ **$6.99 each**

SHIMMER Carnation Constellation **042-897**

SATIN AstroNautical Blue **042-878**

SATIN Magenta Retrograde **042-882**

SATIN Full Moon Flush **018-730**

SATIN Night Sky Berry **602-658**

SATIN High Magnitude Mauve **018-840**

SATIN Supernova Red **018-267**

GET AN EXTRA

LIMITED EDITION
fmg Glimmer
Glitz A-Peel Nail Lacquer
Glittery quick-dry formula. No harsh acetone or remover needed. Glossy finish. Formulated without parabens, toluene, formaldehyde and camphor. .4 fl. oz.
reg. $13
~~$9.99~~ **$7.49**

Leading Lady 538-430 | Best in Class 538-459 | Newlywed 538-425

fmg Glimmer
Nourished Nail Cuticle Oil
Nourishing treatment for dry, damaged cuticles. Fortified with safflower oil to help restore and condition nails and cuticles. Formulated without phthalates, sulfates, parabens, toluene, formaldehyde and camphor. .4 fl. oz.
612-894 reg. $14
$10.99

fmg Glimmer
Nail Base & Top Coat
Two-in-one base and top coat primes and shields nails. Glossy finish. Formulated without parabens and phthalates. .4 fl. oz.
018-161
reg. $12
~~$9.49~~ **$6.99**

fmg Glimmer
Nail Air Dry Drops
Need a fast finish? Accelerate your dry time with just a drop or two! Helps prevent smudges and nicks. Formulated without phthalates, sulfates, parabens, toluene, formaldehyde and camphor. .4 fl. oz.
612-913 reg. $14
$10.99

fmg Glimmer
Nail Lacquer
Eraser Pen
For a clean and perfected mani. Won't dry out nails or cuticles. Formulated without parabens and phthalates. .135 fl. oz.
704-443
reg. $12
~~$9.49~~ **$6.99**

25% OFF on selected items. Final prices as shown.

brush with greatness

fmg Complexion Blending Brush
Dual-ended: Rounded buffing foundation brush and concealer brush. 6½" L. Synthetic bristles. **933-210** reg. $24

$18.99

fmg Precision Eye Brush
Dual-ended: Pointed pencil brush and angled eyeliner brush. 5¼" L. Synthetic bristles. **933-187** reg. $17

$12.99

fmg Eyeshadow Blending Brush
Dual-ended: Crease brush and allover eyeshadow brush. 6" L. Synthetic bristles. **933-320** reg. $17

$12.99

fmg Blush & Contour Brush
Dual-ended: Angled contour brush and tapered, oval blush brush. 7¼" L. Synthetic bristles. **933-259** reg. $23

$17.99

fmg Makeup Remover Wipes
With vitamin E and aloe, chamomile, cucumber, marshmallow root and oat extracts. Resealable pack of 24 wipes. Formulated without parabens, gluten, sulfates, phthalates and fragrance. **333-867** reg. $12

$8.49

fmg Vanity Organizer
Four compartments with two removable inside dividers, three outer pockets and lattice elastic straps. Folds for easy storage. 9½" L x 6" W x 5" H. Polyester. Imported. **022-816** reg. $32

$24.99

fmg Oil Rewind Roller Ball
Reusable 360° rotating volcanic-stone roller instantly absorbs oil and grease without disturbing makeup. 3" L x 1" W. Plastic handle, protective cap. Imported.
508-294 reg. $19

$14.99

fmg Set & Fix Spray
Controls oil and helps keep makeup smudge-proof. Non-greasy, non-sticky. Formulated without parabens, sulfates, phthalates and silicones.
1.7 fl. oz. **416-707** reg. $15

$10.99

fmg Express Makeup Brush Wash
Easily removes dirt, oil and makeup. With aloe vera and green tea extract. Formulated without alcohol and sulfates.
1 fl. oz. **141-368** reg. $15

$11.99

fmg Flawless Complexion Sponge
Dual-ended: Allover makeup application rounded side, and contouring and concealing flat sides. 2½" L x 1½" W. 100% PU, latex-free. **140-160** reg. $11

$8.49

fmg Kabuki Brush
Soft, angled brush for pressed or loose powder formulas. Retractable with protective cap. 3¾" L x 1" diam.
Synthetic bristles. **732-370** reg. $20

$15.99

Daily Beauty Tools Tweezers
Amp up your beauty routine with angled tweezers. Stainless steel. 3½" L.
747-020 reg. $4

$2.99

fmg Waterproof Lip & Eye Makeup Remover
Dual-layer oil and water makeup remover leaves skin fresh and clean. With centella asiatica and lavender extracts. Formulated without mineral oil, tar, talc and parabens. 3.7 fl. oz. **352-243** reg. $12

$8.49

fmg Moisturizing Eye Makeup Remover Lotion
Cleans, refreshes and moisturizes as it whisks away eye makeup. Formulated without parabens, sulfates and phthalates. 2.5 fl. oz.
037-978 reg. $8

$6.49

fmg Unready Makeup Remover Cloth
Dual-sided. Reusable and travel-friendly. 100% polyester. 9⅞" sq. Machine wash and dry. Imported.
230-176 reg. $15

$11.99

FRAGRANCE

From alluring eau de parfums to spirited colognes, fresh florals to woody notes, each scent in our collection lets you express yourself.

cause a stir

woody fougère

Black Suede The Blend Eau de Toilette
3.4 fl. oz.
433-865 reg. $30
~~$22.99~~ $16.99

Top: Juniper, Violet Leaves, **Aged Rum-Soaked Casks,** Lemon
Mid: **Smoky Leather,** Davana, Lavender
Base: Cedarwood, Patchouli, Vanilla, Vetiver, **Spicy Woods**

GET AN EXTRA 25% OFF Final prices as shown.

Wild Country
Hair & Body Wash
5 fl. oz. **215-188** reg. $9
~~$6.99~~
$4.99

Wild Country
Aftershave Splash
4 fl. oz. **366-432** reg. $16
~~$12.99~~
$9.49

Black Suede
Hair & Body Wash
5 fl. oz. **230-200** reg. $9
~~$6.99~~
$4.99

fresh aromatic

Wild Country Cologne
Lavender, coriander seed and sandalwood.
3 fl. oz. **086-466**
reg. $25
~~$19.99~~ **$14.99**
Packaging may vary.

GET AN EXTRA

effortlessly cool

fresh aromatic

Black Suede Eau de Toilette
3.4 fl. oz. **908-703**
reg. $25
~~$19.99~~ **$14.99**

Top: **Bergamot,** Mandarin, Apple
Mid: Spearmint, Coriander, Cardamom, **Soft Leather**
Base: Amber, Myrrh, Oakmoss

let your senses be your guide

fresh aromatic

Perceive Cologne
3.4 fl. oz. **888-062** reg. $32

$24.99

Top: Mandarin, Grapefruit, **Sparkling Citrus**
Mid: Geranium, **Earthy Sage,** Lavender
Base: **Calming Cedarwood,** Patchouli, Amber

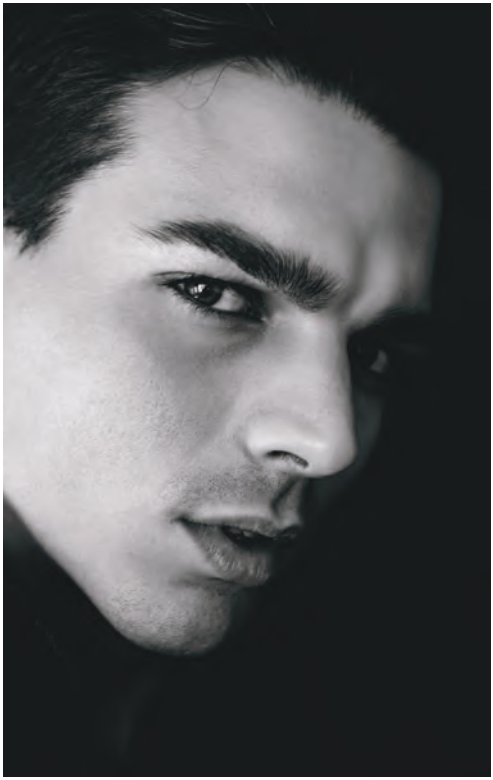

captivate at a single glance

fresh aromatic

Mesmerize Cologne
Bergamot, cardamom and amber.
3.4 fl. oz. **871-458** reg. $32

$24.99

woody fougère

Mesmerize Black Eau de Toilette
Pepper, nutmeg and tonka bean. 3.4 fl. oz.
305-667 reg. $32

$24.99

IT'S YOUR LIFE, OWN IT.

Express yourself with an exciting, affirmative statement of pure confidence, fierce independence and vibrant energy.

amber floral

Live Out Loud U Be U

Top: Nectarine, Cardamom, Marshmallow
Mid: **Sweet Fig, Coconut Praline,** Jasmine
Base: **Whipped Vanilla,** Creamy Woods, Musk

Body Cream 048-000
Body Mist 047-114

fruity floral

Live Out Loud Retro Sun

Top: Guava, **Tropical Mango,** Tangerine
Mid: Plumeria, **Orange Flower,** Creamy Coconut
Base: **Rich Amber,** Moss, Cedarwood

Body Cream 047-300
Body Mist 047-076

fruity floral

Live Out Loud Guilt Free

Top: Bergamot, Plum, **Pink Dragon Fruit**
Mid: Muguet, Rose, **Violet Leaf**
Base: Sandalwood, Vanilla, **Creamy Musk**

Body Cream 047-320
Body Mist 047-100

NEW

Live Out Loud Body Cream
Fluffy, whipped cream with hyaluronic acid moisturizes and nourishes, leaving skin soft, glowing and beautifully scented. Each, 5 fl. oz. reg. $21

$15.99 each

NEW

Live Out Loud Body Mist
Lightweight, refreshing mist absorbs quickly and leaves skin feeling soft, supple and beautifully scented. Each, 3.4 fl. oz. reg. $22

$16.99 each

fruity floral

Live Out Loud #4U Eau de Parfum
Mandarin, peach blossom and vanilla. 1.7 fl. oz. **735-968** reg. $40

NOW $22.49

fruity floral

Live Out Loud Eau de Parfum
Strawberry, mimosa and vanilla. 1.7 fl. oz. **142-000** reg. $40

$30

fruity floral

Live Out Loud Solar Vibes Eau de Parfum
Bergamot, coconut water and fluffy marshmallow. 1.7 fl. oz. **835-822** reg. $40

NOW $22.49

soft floral

Today Eau de Parfum
Magnolia blossoms, hibiscus petals and silk musk. 1.7 fl. oz. **490-855** reg. $40

$30

elegant yet wild

NEW

fresh citrus

LYRD
Clementine & Poppy
Eau de Parfum
1.7 fl. oz. **922-384**
reg. $45

$35

Top: Fresh Air Accord, Blood Orange, **Clementine,** Bergamot, Black Currant
Mid: Guava, **Poppy Flowers,** Orange Blossom, Jasmine, Tuberose
Base: Cashmere Woods, **Sheer Musk**

LIMITED EDITION
❖ LYRD Some Like It Hot Candle
Creamy coconut, juicy mandarin and warm vanilla. Gives 30 hours of burn time. 7 oz. net wt. 3 1/8" diam. x 3 1/2" H. Glass jar, soy-blend wax. Assembled in USA.
746-450
reg. $25
$19.99

LIMITED EDITION
❖ LYRD Back From the Beach Candle
Orange blossom, water lily and musk. Gives 30 hours of burn time. 7 oz. net wt. 3 1/8" diam. x 3 1/2" H. Glass jar, soy-blend wax. Assembled in USA.
747-035
reg. $25
$19.99

LIMITED EDITION
❖ LYRD Surf's Up, Bottoms Up Candle
Ripe banana, tropical rum and sweet whipped cream. Gives 30 hours of burn time. 7 oz. net wt. 3 1/8" diam. x 3 1/2" H. Glass jar, soy-blend wax. Assembled in USA.
746-445 reg. $25
$19.99

Unique wooden wick design gives a clean, even burn.

LIMITED EDITION
❖ LYRD Bonfire Wooden Wick Candle
Earthy oakmoss, salty beach wood and fiery amber. Gives 28 hours of burn time. 11 oz. net wt. 4 1/4" diam. x 3 1/8" H. Wooden wick, glass jar, soy-blend wax. Assembled in USA.
765-625 reg. $25
$19.99

Never leave burning candles unattended. Keep away from children and pets.

lush & invigorating

NEW

fresh green floral

LYRD Pear Blossom & Bamboo Eau de Parfum
1.7 fl. oz. **763-804**
reg. $45
$35

Top: **Lemon Zest,** Lavender, Kumquat, **Dewy Bamboo**
Mid: Magnolia, **Sweet Pear Blossom,** Water Lily
Base: Cashmere Woods, White Amber, Skin Musk

it's your time to bloom

soft floral

LYRD Honeysuckle Blossom Eau de Parfum
Apple blossom, honeysuckle nectar and vanilla orchid. 1.7 fl. oz. **167-270** reg. $34

$26

LYRD Honeysuckle Blossom Hair and Body Mist*
Lightweight formula envelops you in a soft cocoon of scent with notes of apple blossom, honeysuckle nectar and vanilla orchid. Leaves hair with a subtle, healthy-looking shine. 3.25 fl. oz. **167-231** reg. $19

$14.99

LYRD Peony Rosé Hair and Body Mist*
Soft floral. Lightweight formula envelops you in a soft cocoon of scent with notes of peony petals, pink currant and sheer musk. Leaves hair with a subtle, healthy-looking shine. 3.25 fl. oz. **167-212** reg. $19

$14.99

fresh green floral

LYRD Coastal Lotus Eau de Parfum
Sparkling mandarin, island gardenia and lotus flower. 1.7 fl. oz. **869-906** reg. $42

$35

*Packaging may vary.

amber floral

LYRD Vanilla Rose Eau de Parfum
Dewy roses, comforting vanilla and cedarwood.
1.7 fl. oz. **094-020**
reg. $42
$35

LYRD Vanilla Rose Travel Spray
.3 fl. oz. **505-128**
reg. $19
NOW $10.99

LYRD Sultry Orchid Travel Spray
.3 fl. oz. **612-799**
reg. $19
$14.99

amber floral

LYRD Sultry Orchid Eau de Parfum
Pink saffron, red orchid and warm amber. 1.7 fl. oz. **892-960** reg. $42
$35

amber floral

Avon Moments Out On A Limb Eau de Toilette
Spicy cardamom, honeyed mimosa flower and powdery vanilla. 1.7 fl. oz.
196-112 reg. $36

$27.99

amber floral

Avon Moments Remember That Night Eau de Toilette
Sparkling grapefruit, opulent jasmine and amber. 1.7 fl. oz.
196-662 reg. $36

$27.99

fruity floral

Avon Moments Day Dreamer Eau de Toilette
Quince, dewy iris and cedarwood. 1.7 fl. oz.
196-772 reg. $36

$27.99

Avon Moments Out On A Limb Body Wash
7.7 fl. oz. **196-442**
reg. $19

$14.99

Avon Moments Remember That Night Body Wash
7.7 fl. oz. **196-768**
reg. $19

$14.99

Avon Moments Day Dreamer Body Wash
7.7 fl. oz. **196-844**
reg. $19

$14.99

serene. divine. elegant.

fresh green floral

Haiku
Eau de Parfum
Japanese yuzu, delicate muguet and blonde woods.
1.7 fl. oz. **521-170**
reg. $30
$22.99

woody floral

Haiku Sunrise Eau de Parfum
Coconut water, rhubarb and cedarwood. 1.7 fl. oz. **091-500**
reg. $30
NOW $16.99

fresh green floral

Haiku Kyoto Flower
Eau de Parfum
Violet leaf, white peony and cotton musk. 1.7 fl. oz. **144-352** reg. $30
$22.99

fresh green floral

Haiku Reflection Eau de Parfum
Water accord, acacia blossom and amber wood. 1.7 fl. oz. **617-657**
reg. $30
$22.99

fruity floral

Far Away Bali Eau de Parfum
Grapefruit, salted tuberose and amber. 1.7 fl. oz. **451-389**
reg. $30

NOW $12.49

amber floral

Far Away Eau de Parfum
Freesia, jasmine and amber.
1.7 fl. oz. **685-712**
reg. $30

$22.99

fruity floral

Far Away Infinity Eau de Parfum
Bergamot, jasmine sambac and sandalwood. 1.7 fl. oz. **888-301**
reg. $30

$22.99

amber floral

Far Away Gold Eau de Parfum
Ylang-ylang, jasmine and vanilla.
1.7 fl. oz. **888-297**
reg. $30

$22.99

amber floral

Far Away Moroccan Nights Eau de Parfum
Spicy floral notes dance in a Moroccan dream. 1.7 fl. oz.
612-655 reg. $30

$22.99

Top: Violet Leaf, **Powdery Orris,** Heliotrope
Mid: **Blooming Moroccan Mimosa,** White Tonka, Cardamom, **Orange Flower**
Base: **Creamy Cashmere Woods,** Musk, Sandalwood

The Allure Of Moroccan Nights

woody floral

Imari Amor Eau de Parfum
Black currant, orris and warm musk.
1.7 fl. oz. **762-573** reg. $30
$22.99

amber floral

Imari Seduction Eau de Toilette
Wild berries, purple orchid and patchouli.
1.7 fl. oz. **452-897** reg. $30
$22.99

embrace your desire

amber floral

Imari Eau de Toilette
Bergamot, jasmine and amber. 1.7 fl. oz. **871-496** reg. $30
$22.99

amber floral

Rare Gold Eau de Parfum
Mandarin zest, ylang-ylang and amber. 1.7 fl. oz.
933-115 reg. $32
$24.99

soft floral

Rare Pearls Eau de Parfum
Magnolia, white pepper and rosewood.
1.7 fl. oz. **761-615** reg. $32
$24.99

fruity floral

Rare Amethyst Eau de Parfum
Plum, violet and sandalwood.
1.7 fl. oz. **933-062** reg. $32
$24.99

layering essentials

Far Away Body Scrub & Wash
6.7 fl. oz.
143-360
reg. $15
NOW $7.99

Far Away Hair and Body Mist
3.25 fl. oz.
572-536
reg. $18
NOW $10.99

Far Away Body Lotion
6.7 fl. oz.
082-881
reg. $14
NOW $6.99

Rare Pearls Hand Cream
2.5 fl. oz.
364-827
reg. $9
$6.99

Far Away Hand Cream
2.5 fl. oz.
364-850
reg. $9
$6.99

Rare Pearls Body Lotion
6.7 fl. oz.
082-915
reg. $14
NOW $7.99

Rare Pearls Hair and Body Mist
3.25 fl. oz.
572-851
reg. $18
NOW $10.99

Haiku Hair and Body Mist
3.25 fl. oz. **572-574**
reg. $18
NOW $10.99

Haiku
Hand Cream
2.5 fl. oz. **364-808** reg. $9
$6.99

Haiku Body Lotion
6.7 fl. oz. **447-820**
reg. $14
$10.99

Haiku
Body Scrub
& Wash
6.7 fl. oz.
143-208
reg. $15
NOW
$7.99

BACK BY POPULAR DEMAND!

soft floral

Avon Classics Soft Musk Cologne
Peach blossom, blonde woods and sheer musk. 1.7 fl. oz. **787-790**
reg. $20

$15.99

soft floral

Avon Classics Dreamlife Cologne
Mimosa flower, rose and amber.
1.7 fl. oz. **236-227**
reg. $20

$15.99

woody floral

Avon Classics Night Magic Cologne
Neroli, jasmine and musk.
1.7 fl. oz. **439-495** reg. $20

$15.99

amber floral

Avon Classics Candid Cologne
Bergamot, tuberose and patchouli. 1.7 fl. oz. **038-295**
reg. $20

$15.99

soft floral

Avon Classics Odyssey Cologne
Tuberose, ylang-ylang and oakmoss.
1.7 fl. oz. **900-391**
reg. $20

$15.99

soft floral

Avon Classics Sweet Honesty Cologne
Lily of the valley, rose and cedarwood.
1.7 fl. oz. **901-861** reg. $20

$15.99

soft floral

Avon Classics Timeless Cologne
Cardamom, jasmine and patchouli. 1.7 fl. oz. **037-930**
reg. $20

$15.99

soft floral

Avon Classics Topaze Cologne
Jasmine, rose and sheer musk.
1.7 fl. oz. **735-217**
reg. $20

$15.99

fresh green floral

Free O_2 Eau de Toilette
White peach tea, honeysuckle and musk. 1.7 fl. oz. **490-840**
reg. $20

$15.99

ANY TWO FOR $19

mix or match, any two for discount to apply, page 82.

scented softness

Perfumed Skin Softener
Moisturizing formula leaves skin soft and scented. Each, 5 fl. oz. reg. $7

$4.99 each

Avon Classics Candid **739-160**
Avon Classics Odyssey **739-762**
Imari **738-751**
Haiku **738-694**
Avon Classics Timeless **739-155**
Avon Classics Sweet Honesty **740-246**
Avon Classics Night Magic **738-766**
Far Away **049-246**

BATH & BODY

Pamper yourself from head to toe. We keep your body and hair looking healthy so you'll love your locks and have the confidence to show more skin.

NEW Skin So Soft +

HydroPlenish

WITH HYALURONIC ACID

A new luxurious collection with hyaluronic acid adds extra hydration so skin looks youthfully plump.

NEW Skin So Soft +

HydroPlenish

WITH HYALURONIC ACID

Enhanced with
squalane, niacinamide and other
high-performance ingredients
to help boost and lock in hydration
so skin appears plumper,
softer and smoother with a natural
healthy-looking glow.

NEW

Body Scrub

Exfoliating body scrub with sunflower seed oil and cupuacu butter to soften, smooth and improve skin's texture while it helps to boost hydration and restore skin's natural glow. Lightly fragranced. 8.2 oz. net wt.
763-857 reg. $25

$19.99

NEW

Shower Gel

Multitasking body cleanser with sunflower seed oil and cupuacu butter to soften, smooth and improve skin's texture while it helps to boost hydration and restore skin's natural glow. Lightly fragranced.
8 fl. oz. **763-967**
reg. $23

$17.99

formulated with:

HYALURONIC ACID

SQUALANE

NIACINAMIDE

BOTH FOR $26.49 $48 value

182-291

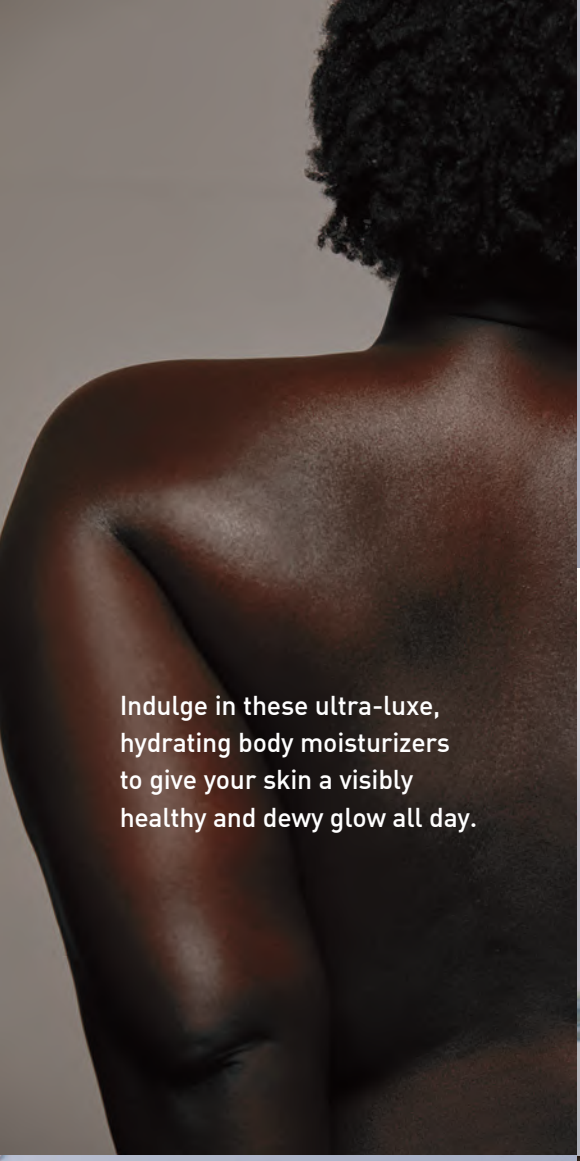

Indulge in these ultra-luxe, hydrating body moisturizers to give your skin a visibly healthy and dewy glow all day.

NEW Skin So Soft +

HYDROPLENISH

with Hyaluronic Acid

NEW

Bath & Body Oil

48-hour moisturization. With hyaluronic acid, sunflower seed oil and cupuacu butter to boost hydration, help skin look dewy and visibly restore skin's natural glow. Lightly fragranced. 11.8 fl. oz. **763-971** reg. $38

$29.99

NEW

Body Lotion

48-hour moisturization. Replenishing body lotion with hyaluronic acid and panthenol to help boost hydration and visibly restore skin's natural glow. Lightly fragranced. 11.8 fl. oz. **764-160** reg. $26

$20.99

BOTH FOR $35.49 $64 value

182-287

NEW Skin So Soft +

RADIANT RENEW

with Retinol

REFRESH. REVITALIZE. REVEAL *your radiance.*

with rejuvenating retinol to visibly brighten and even skin tone, plus bisabolol, a soothing antioxidant known to help skin look firmer.

Retinol formulas enhanced with antioxidants and other high-performance ingredients leave skin looking and feeling softer, smoother and rejuvenated.

Bath & Body Oil
48-hour hydration! With squalane to help boost moisturization. Skin looks smooth with a radiant glow. Apply during or after a bath or shower. Lightly fragranced. 11.8 fl. oz.
051-955 reg. $38

$29.99

Shower Gel
Infused with argan oil, an abundant source of fatty acids, antioxidants and vitamin E, to help skin feel softer, smoother and rejuvenated. Lightly fragranced. 8 fl. oz.
051-458 reg. $23

$17.99

Body Lotion
48-hour moisturization! With intensely hydrating hyaluronic acid. Skin looks softer, smoother, plumper and more radiant. Lightly fragranced. 11.8 fl. oz.
051-974
reg. $26

$20.99

THE BEAUTY OF *Jojoba Oil*

ORIGINAL

Bath Oil
Fresh herbal scent.
16.9 fl. oz. **439-040**
reg. $25

$19.99

Replenishing Hand Cream
3.4 fl. oz. **776-633**
reg. $8

NOW $4.49

Beauty Bar Soap
3.17 oz. net wt. **543-110**
reg. $5

NOW $2.99

Body Lotion
48 hours of moisture.
11.8 fl. oz. **761-634**
reg. $17

$12.99

Bonus-Size Body Lotion
33.8 fl. oz. **825-351**
reg. $26

$17.99

Bonus-Size Shower Gel
Cleanses and hydrates.
33.8 fl. oz. **433-444**
reg. $19

$14.99

Shower Gel
5 fl. oz. **914-580**
reg. $9

$5.99

This plant extract mimics skin's natural oils, with vitamins and minerals essential to keep skin soft and smooth.

Original Gelled Body Oil
Dries to a silky finish.
6.76 fl. oz. **939-500**
reg. $16
$12.99

Original Bath Oil Spray
Locks in hydration.
5 fl. oz. **441-692**
reg. $19
$13.99

Original Bonus-Size Bath Oil
Use during or after bath or shower. 24.6 fl. oz. **663-480**
reg. $35
$26.99

THE BEAUTY OF *Argan Oil*

So precious, it's called "liquid gold." Packed with vitamin E, it helps to visibly restore skin's luster and keep it irresistibly soft.

Gelled Body Oil
Dries to a silky finish.
6.76 fl. oz. **908-244**
reg. $16
$12.99

Bonus-Size Bath Oil
Hydrates during or after bath or shower.
25 fl. oz. **862-920**
reg. $35
$26.99

SOFT & SENSUAL

Shower Gel
5 fl. oz. **914-710** reg. $9

$5.99

Bath Oil
Spicy floral scent.
16.9 fl. oz. **504-614** reg. $25

$19.99

Bonus-Size Shower Gel
33.8 fl. oz. **018-142** reg. $19

$14.99

Body Lotion
11.8 fl. oz. **400-720** reg. $17

$12.99

Replenishing Hand Cream
3.4 fl. oz. **779-924** reg. $8

NOW $4.49

Bonus-Size Body Lotion
33.8 fl. oz. **825-643** reg. $26

$17.99

Beauty Bar Soap
3.17 oz. net wt. **543-215** reg. $5

NOW $2.99

Radiant Moisture Bonus-Size Shower Gel
33.8 fl. oz.
433-922
reg. $19
NOW $10.99

Radiant Moisture Bonus-Size Body Lotion
48 hours of moisture.
33.8 fl. oz.
620-956
reg. $26
NOW $13.49

Radiant Moisture Bonus-Size Bath Oil
Hydrates during or after bath or shower.
25 fl. oz. **249-788**
reg. $30
NOW $18.49

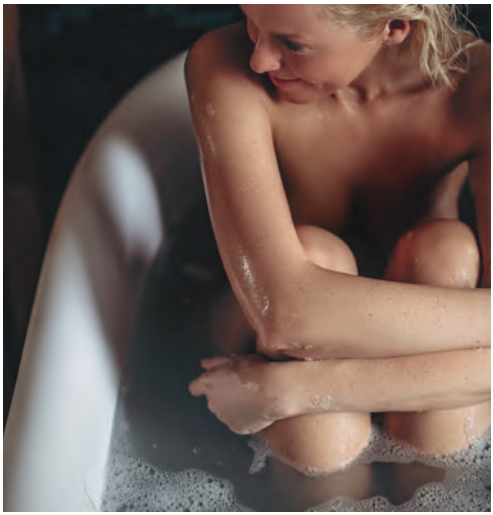

Botanical Essence Bath Oil
With nourishing botanical extracts. Uplifting herbal scent. 16.2 fl. oz.
027-253 reg. $32
NOW $18.49

Radiant Moisture Replenishing Hand Cream
3.4 fl. oz. **776-561**
reg. $8
NOW $4.49

Comforting Shea Bath Oil
With shea butter and oil. Vanilla, sandalwood and musk scent. 16.9 fl. oz.
015-071
reg. $24
NOW $13.49

Radiant Moisture Shower Gel
Gently cleanses and hydrates.
5 fl. oz. **410-914**
reg. $9
NOW $4.49

Supreme Nourishment Enriching Coconut Oil Milk Lotion
Leaves skin feeling silky soft. 11.8 fl. oz.
419-835
reg. $17
NOW $9.49

SKIN SO SOFT PURE NATURE BODY COLLECTION
Sustainable* packaging
Eucalyptus mint scent

Revitalizing Body Cream
Use after bath or shower.
12 fl. oz. **629-767**
reg. $22

NOW $12.49

Revitalizing Shower Gel
Richly lathering gel.
12 fl. oz. **415-170**
reg. $22

$16.99

Revitalizing In-Shower Body Lotion
Apply onto wet skin after shower or bath.
8 fl. oz. **633-857**
reg. $22

$16.99

*Shower Gel and Body Cream bottles: 95% post-consumer recycled material, excluding cap. Body Lotion tube: 55% post-consumer recycled material, excluding cap.

SKIN SO SOFT PURE NATURE HAIR COLLECTION
Sustainable* packaging
Eucalyptus mint scent

Nourishing Shampoo
With moisturizing panthenol and citric acid, known to help balance the scalp's pH.
12 fl. oz. **290-074**
reg. $23

$17.99

Nourishing Conditioner
With panthenol. Hair looks smooth, healthy and shiny.
12 fl. oz. **290-089**
reg. $23

$17.99

Intense Nourishing Hair Mask
Panthenol-infused. Hair looks smoother and stronger.
8 fl. oz. **290-131**
reg. $23

$17.99

*Shampoo and Conditioner bottles: 95% post-consumer recycled material, excluding cap. Hair Mask tube: 55% post-consumer recycled material, excluding cap.

ooh la lavender

*Body Lotion contains jasmine essential oil.
Body & Bath Oil and Sugar Scrub contain jasmine extract.

SKIN SO SOFT CALMING LAVENDER
Infused with a superior blend of **lavender** and **chamomile** essential oils, plus **jasmine*** oil and **extract,** for soft, smooth skin with a healthy-looking glow. **Calming lavender scent.**

Body & Bath Oil
Antioxidant-infused with a luxe blend of lavender and chamomile essential oils, plus jasmine extract. Skin feels so soft and supple.
11.8 fl. oz. **511-354**
reg. $32
$24.99

Sugar Scrub
Exfoliating scrub enhanced with a relaxing blend of essential oils and soothing allantoin. Skin looks and feels moisturized and smooth.
9 oz. net wt. **512-418**
reg. $20
$15.99

Body Lotion
With sunflower seed oil to help skin feel soft and smooth, rosehip seed oil and shea butter to lock in moisture, plus hydrating hyaluronic acid and soothing aloe. Contains antioxidant-rich resveratrol, known to help skin look youthful. 24-hour moisturization.
11.8 fl. oz. **511-995** reg. $22
$16.99

Fresh & Smooth Meadowfoam Facial Hair Removal Cream
Dermatologically tested. 1 fl. oz.
562-543
reg. $13
$9.99

Fresh & Smooth Body Hair Removal Cream
4.2 fl. oz.
562-467
reg. $10
$7.99

facial bar soaps

With Skin So Soft signature oils and other active anti-aging ingredients.

Best of K-Beauty

Skin So Soft Facial Bar Hyaluronic Acid† & Niacinamide†
Enriches skin with moisture.
3.1 oz. net wt.
364-573 reg. $6
$4.99

Skin So Soft Facial Bar Salicylic* & Lactic Acids**
Gently exfoliates to help skin look softer and luxuriously smooth.
3.1 oz. net wt.
364-569 reg. $6
NOW $3.49

Skin So Soft Facial Bar Retinol†† & Vitamin C†
Helps visibly even tone, brighten and enhance skin clarity.
3.1 oz. net wt.
364-607 reg. $6
$4.99

Skin So Soft Facial Bar Collagen†† & Goat Milk***
Deeply hydrates.
3.1 oz. net wt.
364-626 reg. $6
$4.99

*0.001%. **0.0009%. †0.0001%. ††0.00001%. ***0.007%.

Acne-Prone Skin Foaming Cleanser
5 fl. oz.
041-647
reg. $17
NOW $9.49

Acne-Prone Skin Soothing Gel
6.1 fl. oz.
040-636
reg. $20
NOW $11.99

Acne-Prone Skin Exfoliating Body Wash
10.1 fl. oz.
041-556
reg. $20
NOW $11.99

Skin So Soft for ACNE-PRONE SKIN

Developed for all skin types with gently exfoliating salicylic acid. Suitable for daily use. Without synthetic fragrances.

Moisture Therapy Intensive Healing & Repair All Over Rescue Balm Stick
24-hour moisturization in a convenient, mess-free, glide-on stick. Fragrance-free. Apply anywhere on body, face and even lips. Great on the go. .63 oz. net wt. **470-004** reg. $18

$13.99

Moisture Therapy Intensive Healing & Repair Extra Strength Cream
24-hour moisturization.
Fragrance-free.
5.3 oz. net wt.
224-982
reg. $9

$6.99

Moisture Therapy Intensive Healing & Repair Hand Cream
For extremely dry skin. Moisturizes through hand washings. Fragrance-free.
4.2 fl. oz. **845-982**
reg. $8

NOW $4.49

Moisture Therapy Intensive Healing & Repair All Over Rescue Balm
24-hour moisturization for extra-dry skin. With soothing and smoothing avocado oil and shea butter. Apply anywhere on body, face and even lips to seal in moisture. Fragrance-free.
2.5 fl. oz. **419-840** reg. $15

$11.99

Moisture Therapy Balance + Soothe Body Wash
Softens as it gently cleanses.
13.2 fl. oz.
438-078
reg. $23

NOW $13.49

Moisture Therapy Balance + Soothe Body Lotion
Skin looks softer and healthier.
13.2 fl. oz.
438-082
reg. $25

NOW $14.99

need more? get more... with bonus-size lotions.

Moisture Therapy
Bonus-Size Body Lotion
Each, 33.8 fl. oz. reg. $25

$19.99 each

Intensive Healing & Repair
Bonus-Size Body Lotion
72-hour moisture for extra-dry skin.
Fragrance-free.
639-745

Daily Skin Defense
Bonus-Size Body Lotion
Helps restore moisture to everyday dry skin.
725-793

Calming Relief
Bonus-Size Body Lotion
Soothes and relieves dry, itchy skin.
Fragrance-free.
639-802

IS IT HOT IN HERE?!

(or it is me?)

NEW! Hit Pause

Look and feel your best through menopause and peri-menopause. A cool rose-scented collection formulated with Superfood Amla Berry Extract.

Hot flash on the go? No sweat!

Refreshing Wipes
Pre-moistened towelettes remove sweat and dirt from your face, hands and body, with no water or rinsing needed. Safe for external down-there places, armpits or anywhere you need to refresh.
Rose scent. 30 wipes.
264-264 reg. $13

$9.99

Body craving moisture all over? Drink up.

Hydrating Body Cream
Lightweight, fast-absorbing moisturizer with panthenol to help soothe skin and combat dryness, boost elasticity and reduce the appearance of crepiness. 6.7 fl. oz.
263-990 reg. $22

$16.99

Hot flash? Night sweats? Chill out.

All Over Cooling Mist
Instant cooling refreshment for face or body to energize and hydrate. Spray anytime. 3.4 fl. oz.
264-336 reg. $25

$19.99

ALL 3 FOR $32.99 179-906

new Organist Algae Collection *for body and hair*

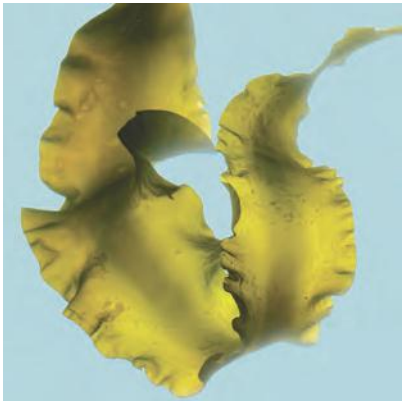

Our micro-algae complex combines with kelp and seaweed
to deliver an intense wave of hydration.

Frizzy strands and dry skin look and feel radiantly smooth.

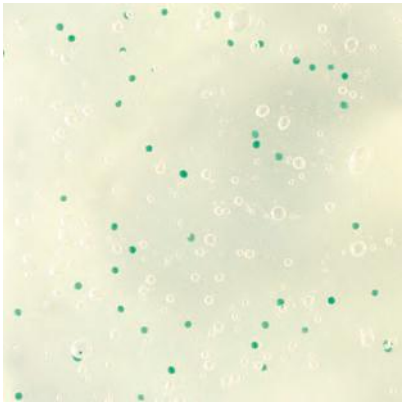

Unique formulations for hair and body are enriched
with nourishing sea vegetables.

NEW

Organist Algae Moisture Shampoo
Lightweight jelly formula delivers an intense wave of deep hydration. Hair feels soft and nourished. Helps tame frizz and visibly reduce split ends for a sleek, polished look. Refreshes scalp. 16.9 fl. oz. **286-410** reg. $22

$16.99

NEW

Organist Algae Deep Moisture Hair Mask
For deep moisture and frizz control. Perfect for dry hair, leaves strands feeling softer, stronger and frizz-free. Intensely hydrates with hyaluronic acid. Infused with hair-nourishing Hydro Green Pearls that dissolve on contact. 6.7 fl. oz. **286-462** reg. $21

$15.99

BOTH FOR $24.99

179-834

NEW

Organist Algae Jelly Body Wash
With replenishing botanicals and algae, plus Hydro Green Pearls that dissolve on contact, to help hydrate as it cleanses. Softens and refreshes the look of dry, dull skin for a healthy-looking glow. 16.9 fl. oz. **286-520** reg. $22

$16.99

NEW

Organist Algae Whipped Body Cream
Helps deliver intense, lasting moisture for soft, supple, velvety-smooth skin and enhance natural radiance for a youthful-looking glow. Enriched with 10% squalane to help support skin's moisture barrier and visibly boost elasticity. 4.5 fl. oz. **286-591** reg. $22

$16.99

BOTH FOR $24.99

589-671

Organist **Rosemary + Mint** | *strengthening*

- helps hydrate and revitalize the scalp so it feels refreshed, and helps support a thicker-, fuller-looking mane of hair
- rich in antioxidants to support healthy-looking hair and scalp

Rosemary Mint
With rosemary and biotin, helps keep scalp and hair looking healthy. Refreshing, cooling peppermint helps scalp feel revitalized.

Strengthening Shampoo 542-974

Strengthening Conditioner 542-993

Each, 16.9 fl. oz.
reg. $22

$16.99 each

Rosemary Mint Scalp Strengthening Tonic
With rosemary, mint, biotin and caffeine. Scalp feels nourished and revitalized with a cooling sensation. Hair looks fuller, thicker, stronger. 5 fl. oz. **544-427**
reg. $25

$19.99

Rosemary Mint Hair Strengthening Oil
2-in-1 daily-use oil for hair and scalp. With essential oils, 99% derived from plants, plus biotin. Hair feels fortified, nourished and refreshed. 2 fl. oz. **542-845** reg. $25

$19.99

Rosemary Mint Body Wash
Formulated with AHA/BHA/PHA and panthenol. 16.9 fl. oz.
544-446
reg. $22

$16.99

Gua Sha Scalp Massager
For scalp, neck and body. Helps improve circulation for visibly strong, healthy hair. 100% wood. **542-960**
reg. $25

$19.99

dry shampoo on the go

Travel-friendly scalp puff with revitalizing rosemary and biotin

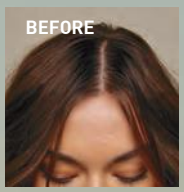

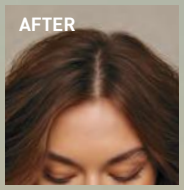

Images are simulations for illustrative purposes only. Individual results may vary.

NEW

Organist Rosemary Mint with Biotin Dry Shampoo Puff
Easy-to-use, mess-free puff applicator. Fast-acting formula with a revitalizing blend of rosemary, mint and biotin absorbs excess oil on scalp and roots. Hair looks clean and fresh between washes. Formulated without sulfates and parabens.
0.28 fl. oz. **078-787**
reg. $25

$19.99

Organist **Rice Water** | *nourishing*

- a time-honored Asian beauty secret
- rich in amino acids, vitamins B and E and minerals
- helps reduce breakage and split ends to smooth hair, and improve shine and manageability

add moisture to dry, damaged hair for a healthy-looking shine

CLEANSE

Damage Care Shampoo
With biotin, ceramide, protein and 17 amino acids to deeply nourish each strand, restoring strength and resilience. Enriching rice water helps transform dry hair into a silky mane. 16.9 fl. oz.
381-803 reg. $22

$16.99

TREAT

Damage Care Treatment
Perfect for hair in need of hydration and repair. Biotin, protein and 17 amino acids help nourish each strand from within. Hyaluronic acid and collagen help smooth hair for resilience and softness. 6.7 fl. oz.
381-860 reg. $22

$16.99

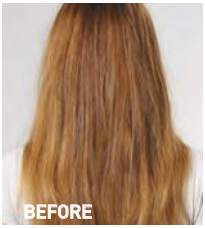

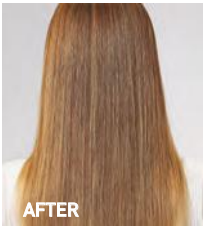

nourish + hydrate hair with an uplifting fragrance mist

Moisture Replenish Hair Mist
Two-layer mist: a hydrating essence plus five plant oils, including jojoba and argan oils, for deep moisturization. Rice water, biotin, ceramide, protein and amino acids help revitalize, nourish and soften dry, damaged hair. Shake well before use. Use on damp or dry hair. Fresh floral scent.
2.7 fl. oz. **381-985**
reg. $25
$19.99

Images show results using Organist Rice Water Moisture Replenish Hair Mist as directed. Mist was applied multiple times on dry hair. Minimal styling for consistency. Results may vary.

FOR BODY

With **antioxidants** ideal for helping to moisturize dry skin

CLEANSE

Nourishing Body Wash
With soap derived from olive oil. Contains panthenol and hyaluronic acid. Helps skin appear soft and moisturized.
16.9 fl. oz. **382-097**
reg. $19
$14.99

NOURISH

Nourishing Body Milk
With plant-derived moisturizer and plant-derived oil (squalane) to help hydrate and nourish dry skin. Easily absorbed. Nongreasy.
10 fl. oz. **382-336**
reg. $19
$14.99

Organist **Apple Cider Vinegar** | *clarifying*

- helps remove oil and buildup accumulated on scalp and hair
- a popular rinse-off method known to help maintain the scalp's pH balance and add shine to hair

Clarifying Shampoo
For oily hair. Helps clarify and nourish scalp and hair for healthy-looking shine as it cleanses.
16.9 fl. oz. **482-650** reg. $22

Clarifying Conditioner
For oily, dull hair. Helps clarify and nourish scalp and hair for a healthy-looking shine.
16.9 fl. oz. **482-664** reg. $22

$16.99 each

Clarifying Water Treatment
Rinse-out treatment infused with collagen and hyaluronic acid. Formulated to clarify hair and help it look naturally soft instantly with a healthy shine.
6 fl. oz. **482-717** reg. $19

$14.99

Scalp Tonic
Leave-on scalp tonic with a blend of 10 natural herbs. Helps dissolve oily buildup and revitalizes scalp.
5 fl. oz.
482-721
reg. $24

$18.99

FOR BODY

Apple Cider Vinegar Body Wash
For normal to oily skin. It blends apple cider vinegar extract with panthenol so skin feels refreshed and nourished. 16.9 fl. oz.
482-740
reg. $19

$14.99

Apple Cider Vinegar Exfoliating Body Scrub
With panthenol and AHA/BHA/PHA, it gently exfoliates dead skin cells to help skin look and feel refreshed all over.
6.7 fl. oz. **482-846**
reg. $19

$14.99

Organist **Botanical Castile Soap**

Daily vegan washes for face and body infused with soap made from olive oil and formulated without parabens, silicone oil or sulfates. Leaves skin feeling refreshed, revitalized and luxuriously moisturized while it cleanses.

revitalize

FOR OILY SKIN
Tea Tree & AHA BHA
Controls oil as it deeply cleanses and refreshes. Fresh herbal scent. 16.2 fl. oz. **348-115** reg. $19

$14.99

moisturize

FOR DRY SKIN
Rose Water & Hyaluronic Acid
Low-pH formula helps replenish soothing moisture. Crisp floral scent. 16.2 fl. oz. **348-100** reg. $19

$14.99

NEW

soothe

FOR NORMAL SKIN
Lavender Oil & Vitamin E
With ingredients that help skin feel refreshed and promote a relaxing experience. Calming lavender scent. 16.2 fl. oz. **048-398** reg. $19

$14.99

Best of K-Beauty

SENSES AQUATIC BREEZE

Bubble Bath
24 fl. oz.
746-388
reg. $16
$12.99

Body Scrub
8.5 oz. net wt.
746-426
reg. $24
$18.99

SENSES SUN-KISSED COCONUT

Bubble Bath
24 fl. oz.
746-369
reg $16
$12.99

Body Scrub
8.5 oz. net wt.
746-407
reg $24
$18.99

SENSES STRAWBERRY SUNSET

Bubble Bath
24 fl. oz. **746-354**
reg. $16
$12.99

Body Scrub
8.5 oz. net wt. **746-392**
reg. $24
$18.99

SENSES CARAMEL SOL

Bubble Bath
24 fl. oz.
746-373
reg. $16
$12.99

Body Scrub
8.5 oz. net wt.
746-411
reg. $24
$18.99

soak away stress

Senses Bubble Bath
24 baths in every bottle.
Each, 24 fl. oz. reg. $16
$12.99

Cherry Blossom **929-211**

Vanilla Cream **875-669**

Cucumber Melon **688-950**

Sensitive Skin **875-400**

Orange & Honeysuckle **633-952**

Lily & Honeysuckle Blossom **805-524**

Lavender Garden **381-799**

Senses Lip Balm
Strawberry
554-219
.14 oz. net wt.
reg. $3.50
$2.49

Senses Shower Gel Fresh Cucumber & Melon
5 fl. oz.
400-716
reg. $8
$5.99

Senses Shower Gel Blushing Cherry Blossom
5 fl. oz.
921-847
reg. $8
$5.99

Senses Lip Balm
Cherry **554-223**
.14 oz. net wt.
reg. $3.50
$2.49

Senses Shower Gel Silky Vanilla
5 fl. oz.
248-140
reg. $8
$5.99

Senses Shower Gel Juicy Pomegranate & Mango
5 fl. oz.
248-155
reg. $8
$5.99

Himalaya Pink Salt Whitening Toothbrush (Medium)
Bristles are infused with Himalayan pink salt for effective cleansing and a gentle brightening effect. Medium-sized brush. High-tension bristles penetrate narrow gaps.
729-359
reg. $8
$5.99

Himalaya Pink Salt Intensive Whitening Toothbrush (Large)
Bristles are infused with Himalayan pink salt for effective cleansing and a brightening effect. Large-sized brush. High-tension bristles penetrate narrow gaps.
035-812 reg. $9
$6.59

Himalaya Pink Salt Purple Whitening Toothbrush
Purple color fades as bristles wear, reminding you to replace. Clinically tested to remove 4X more interdental plaque.* Bristles with 2X the elasticity clean narrow gaps between teeth and the gum line.
383-165 reg. $9
$6.59

*Compared to LG H&H regular toothbrush with soft bristles.

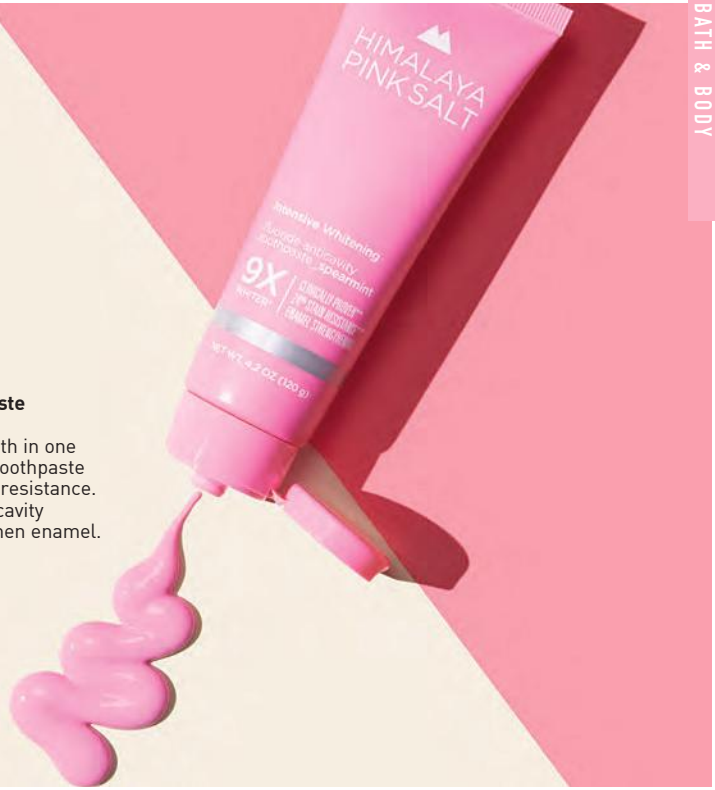

Himalaya Pink Salt Intensive Whitening Toothpaste (with Fluoride) 3-Piece Pack
Clinically tested to whiten teeth in one week; 9X more than regular toothpaste without SHMP. 24-hour stain resistance. With sodium fluoride, an anticavity ingredient that helps strengthen enamel. Pink paste. Spearmint flavor.
Each, 4.2 oz. net wt. **729-689**
reg. $36

$26.99
the 3-piece pack

Himalaya Pink Salt Purple Color Corrector + Intensive Whitening Toothpaste (with Fluoride)
Purple toothpaste with advanced color-correcting power. Clinically tested to reduce yellow stains on teeth by 2X after one use; 9X more than regular toothpaste. Visibly whiter teeth in one week.
24-hour stain resistance.
Vanilla mint flavor.
Formulated without parabens, gluten, phthalates and triclosan.
3.5 oz. net wt.
383-624 reg. $13

$9.99

Himalaya Pink Salt Whitening Natural Salt Toothpaste (Fluoride-Free)
Helps reduce plaque, gently whiten teeth and naturally freshen breath. Contains essential minerals and bifidus essences. Pink gel. Spearmint flavor. Formulated without parabens, gluten and triclosan.
3.9 oz. net wt.
943-112 reg. $10

$7.99

Foot Works Intensive Moisture Foot Cream
Suitable for diabetics.
2.5 fl. oz.
069-016
reg. $12
$9.49

Foot Works Arthritis Achy Foot and Muscle Cream
Contains glucosamine and chondroitin.
2.5 fl. oz.
208-400
reg. $12
$9.49

Foot Works Maximum Strength Cracked Heel Cream
Transforms the look and feel of dry, cracked heels.
2.5 fl. oz.
086-762
reg. $12
$9.49

Foot Works Intensive Callus Cream
Softens and moisturizes dry, rough skin.
3.2 oz. net wt.
851-310
reg. $12
$9.49

Foot Works Deodorizing Spray
Can also be used in footwear.
3.5 oz. net wt.
313-236
reg. $15
$11.99

Foot Works Pedicure Tool
592-712
reg. $12
$9.49

4 in 1:
- Fine-grain file
- Metal file
- Pumice
- Brush

Foot Works Pedicure Kit
Case, 3½" L x 4¾" W.
121-029
reg. $15
$11.99

Kit includes:
- Nail clipper
- Toenail clipper
- Scissors
- Small nail file
- Cuticle pusher

Bug Guard Plus Picaridin Aerosol Spray
4 oz. net wt.
315-243
reg. $25
$19.99

make the great outdoors yours

Our DEET-free repellents protect your family without chemicals that feel harsh on skin. **Bug Guard** repels deer ticks that may carry and transmit Lyme disease.

Bug Guard Plus Picaridin Family-Size Pump Spray
8 fl. oz.
510-195
reg. $25.50
$19.99

Bug Guard Plus Picaridin Pump Spray
4 fl. oz.
510-161
reg. $19.25
$13.99

Bug Guard Plus Picaridin Towelettes
Each, 9" L x 5½" W, .3 fl. oz.
269-562 reg. $16
$12.99 pack of 8

Bug Guard Plus IR3535® Expedition Aerosol Spray SPF 28
Repels mosquitoes that may transmit West Nile virus for 8 hours. Repels deer ticks for 12 hours.
4 oz. net wt.
521-370
reg. $25
$19.99

Bug Guard Plus IR3535® Gentle Breeze SPF 30 Lotion
4 fl. oz.
781-940
reg. $19
$14.99

Bug Guard Plus Anti-Itch Spray
Provides temporary itch relief from insect bites. Does not repel insects. Use as directed. 2 fl. oz.
510-032
reg. $15
$10.99

Keep products out of reach of children. Must be applied by an adult. Read and follow label directions and precautions.

Veilment
Glacial Water
Cooling Body Scrub
& Cleanser
13.5 fl. oz.
573-480
reg. $18

NOW $10.49

Veilment
Dead Sea Salt
Body Scrub
& Cleanser
13.5 fl. oz.
781-992
reg. $18

NOW $10.49

Veilment
Black Rose
Body Scrub
& Cleanser
13.5 fl. oz.
707-969
reg. $18

NOW $10.49

Veilment
Himalaya Pink Salt
Exfoliating Soap
5.3 oz. net wt. **260-440**
reg. $8

NOW $4.49

Avon Shower Brush
Long handle to reach down back. Brush helps remove dead skin cells as it cleanses. Back of brush features massage nubs. Non-slip, comfort handle has a convenient hanging loop. **904-727**
reg. $11

$8.49

Exfoliation Mitt
Microfiber jacquard, with nylon/spandex cuff. **439-734**
reg. $14

$10.99

Rare Pearls
906-897

Haiku
809-060

Odyssey
740-250

Sweet Honesty
439-021

Timeless
885-302

Candid
656-095

Rare Gold
613-154

Far Away
891-376

Imari
464-366

Night Magic
Evening Musk
862-590

Skin So Soft
Soft & Sensual
050-820

Cool Confidence
Original
872-469

Cool Confidence
Baby Powder
427-275

Feelin' Fresh
Original
907-750

On Duty Sport
875-726

On Duty Unscented
464-351

On Duty Original
393-970

Black Suede
813-567

Mesmerize
875-874

Wild Country
656-080

Roll-On Anti-Perspirant Deodorant
Each, 2.6 fl. oz.
reg. $6.25
$4.99 each

Perfumed Liquid Deodorant
Soft floral scent. Aluminum-free. Fast-drying. Easy fingertip application.
2 fl. oz. **889-915**
reg. $10
$7.49

Avon Microbiome by Reach® Hygiene Deodorant Stick
Floral citrus scent. Aluminum-free. 24-hour odor protection.
2.65 oz. net wt.
524-528
reg. $16
$12.99

CHI's unique blend of botanicals includes aloe vera, pomegranate, hibiscus and other nutrient-rich ingredients for healthy-looking hair.

CHI® Essentials Moisturizing Conditioner
12 fl. oz. **589-409**
reg. $23
NOW $13.49

CHI® Essentials Replenishing Shampoo
12 fl. oz. **589-140**
reg. $23
NOW $13.49

CHI® Essentials Revive Keratin + Bonding Restoring Shampoo
12 fl. oz. **451-192**
reg. $25
NOW $14.99

Elastine
Salon de Color
Color Vibe
Purple Shampoo
8.4 fl. oz. **436-109**
reg. $19
NOW $10.99

Elastine
Salon de Color
Color Vibe
Purple Conditioner
8.4 fl. oz. **436-955**
reg. $19
NOW $10.99

Avon
Blow-Dry
Round Hairbrush
504-800
reg. $20
$15.99

Avon
Detangling
Comb
504-820
reg. $9
$6.49

Avon
Compact
Hairbrush
504-743
reg. $11
$8.49

Avon Detangling
Hairbrush
504-815
reg. $14
$10.99

ROOTS? NEVER.

Root Touch-Up
Instantly covers roots and bare spots. With black bean and ginseng. Built-in mirror. Each, .25 oz. net wt. reg. $20

$15.99 each

Reddish Brown	Light Brown	Dark Brown	Black
243-627	244-642	245-213	245-251

Elastine PropoliThera Hair Oil Serum
5.7 fl. oz.
895-190
reg. $23
NOW $12.49

Elastine PropoliThera Damage Repair Shampoo
16.9 fl. oz.
053-082
reg. $20
NOW $11.99

Best of K-Beauty

Elastine PropoliThera Serum Treatment
7.8 fl. oz. **359-821**
reg. $23
NOW $13.49

Elastine PropoliThera Damage Repair Conditioner
16.9 fl. oz.
638-681
reg. $20
NOW $11.99

Elastine PropoliThera Hair Deep Conditioning Treatment Cap
053-761 reg. $9
NOW $4.99

Dr. Groot
Premium
Scalp Cleansing Brush
Helps reinvigorate scalp health and stimulate circulation.
065-776 reg. $20

$16

Dr. Groot
Anti-Dandruff
Scalp Care Shampoo
Contains 3% salicylic acid, biotin, caffeine, rosemary and menthol. No silicones. 10.1 fl. oz.
451-412 reg. $30

$22.99

Dr. Groot
Scalp Fortifying
Serum Treatment
Moisturizes and helps support healthy hair roots. 6.7 fl. oz.
782-271 reg. $35

$29

Dr. Groot
Scalp Fortifying
Hair-Thickening Shampoo
With coconut oil, cleanses as it helps moisturize dry scalp and hair. 13.5 fl. oz.
778-014 reg. $35

$29

Dr. Groot
Professional
Bonding System 01
Bond Fortifying Shampoo
Helps fortify hair from the roots and visibly restore smoothness. 13 fl. oz. **701-607**

$30

Dr. Groot
Professional
Bonding System 02
Keratin Water Treatment
Water-to-cream formula. Hair looks instantly smoother. Use 2X–3X a week. 6.7 fl. oz.
701-611

$30

Dr. Groot
Professional
Bonding System 03
Bond Fortifying
Conditioner
Instantly helps minimize frizz.* 8.4 fl. oz. **701-865**

$30

*Based on a clinical test of 19 hair tresses.

Dr. Groot
Professional
Bonding System 04
Bond Fortifying
Instant Repair Serum
Restorative leave-in serum. Apply to damp or dry hair. 4.2 fl. oz.
702-130

$30

WANT GREAT HAIR? **START AT THE SCALP.**

Dr. Groot Scalp Revitalizing Solution
Think of scalp care as an extension of skin care. With **biotin** and **capsulated prebiotics,** these formulas offer a uniquely customized solution that gets to the root of your problem.

Scalp Revitalizing Solution
Hair Thickening Shampoo
Helps hair look thicker and fuller. Infused with biotin and prebiotics. 13 fl. oz.
715-064
$30

Scalp Revitalizing Solution
Purifying Clay Shampoo
Instantly purify roots, hydrate dry ends. With three kinds of clay (white, herbal, glacial) plus biotin and salicylic acid. 13 fl. oz.
715-098
$30

Scalp Revitalizing Solution
Scalp Relief Tonic
Helps hydrate dry scalp. With calming chamomile, moisturizing niacinamide and cooling menthol. 4.73 fl. oz.
717-110
$30

Scalp Revitalizing Solution
Scalp Soothing Shampoo
Helps refresh, moisturize and comfort your scalp. With biotin and cica extract. 13 fl. oz.
715-083
$30

Scalp Revitalizing Solution
Miracle in Shower Treatment
Hair looks smoother and healthier instantly. With nourishing arginine, panthenol, niacinamide and salicylic acid. 8.4 fl. oz.
715-451
$30

cool & comfy combos

Easy-wearing neutrals with complementary stripes, cozy-meets-sporty pairings... plus, bring on the tees, please.

ALL NEW

❖ **Striped Sweatshirt**
Black/cream stripe terry sweatshirt with ribbed collar and cuffs and side slits. 100% cotton. Center back length: 23½" on M; 24½" on 1X. Machine wash, dry flat. Imported.

XS(0-2) **464-533**
S(4-6) **464-662**
M(8-10) **464-830**
L(12-14) **464-844**
XL(16) **464-859**
1X(18W-20W) **464-878**
2X(22W-24W) **465-070**
3X(26W-28W) **465-104**
reg. $46.99
$36.99

❖ **Side Stripe Trouser**
Black trousers with cream side stripe. Features button front, side seam pockets and elastic-back waist. Polyester/spandex. Inseam: 30" on all sizes. Machine wash, line dry. Imported.

XS(0-2) **465-195**
S(4-6) **465-200**
M(8-10) **465-248**
L(12-14) **465-362**
XL(16) **465-377**
1X(18W-20W) **465-396**
2X(22W-24W) **465-802**
3X(26W-28W) **465-836**
reg. $44.99
$34.99

Contour Links Collection and Boho Wanderer Hoop Earrings sold on pages 145–146. Sneakers not sold.

CONTRAST
cream
side
stripe

RIBBED
cuffs and
collar

NEW

❖ **Flared Legging**
Blue classic sporty leggings with elastic waistband. Flared leg features zipper side slits at ankle. Polyamide/spandex. Inseam: 30" on all sizes. Machine wash, dry flat. Imported.

XS(0-2) **466-957**
S(4-6) **467-714**
M(8-10) **469-406**
L(12-14) **471-656**
XL(16) **472-208**
1X(18W-20W) **472-580**
2X(22W-24W) **472-595**
3X(26W-28W) **472-614**
reg. $49.99

$39.99

Celestial Spark Necklace and Earring Set sold on page 146.

Paired with whisper white 4-Pack Fall Tees sold on page 133.
Simple Ballet Flats sold on page 137.

soft wear

NEW

❖ **Cozy Cardigan**
Smoke grey soft marled open-front cardigan with two front pockets. Polyester/spandex. Center back length: 36" on M; 37" on 1X. Machine wash, line dry. Imported.

XS(0-2) **465-855**
S(4-6) **465-874**
M(8-10) **465-893**
L(12-14) **465-908**
XL(16) **465-931**
1X(18W-20W) **465-965**
2X(22W-24W) **466-043**
3X(26W-28W) **466-593**

reg. $53.99

$42.99

Celestial Spark Necklace and Earring Set sold on page 146.

Contour Links Collection sold on page 146.

NEW

❖ **4-Pack Fall Tees**

Includes mocha animal-print, mocha, teal blue and whisper white classic crew-neck tees with front chest pocket and short sleeves. Cotton/polyester. Center back length: 25" on M; 27" on 1X. Machine wash and dry. Imported.

XS(0-2) **472-834**
S(4-6) **473-003**
M(8-10) **473-041**
L(12-14) **473-238**
XL(16) **473-333**
1X(18W-20W) **473-348**
2X(22W-24W) **473-352**
3X(26W-28W) **473-371**

reg. $49.99

$44.99 the pack

Celestial Spark Necklace and Earring Set sold on page 146.

APPAREL SIZE CHART

SIZE	BUST	WAIST	HIP
XS 0/2	30.5"-32"	23.5"-25"	32.5"-34"
S 4/6	33.5"-35"	26.5"-28"	35.5"-37"
M 8/10	36.5"-38"	29.5"-31"	38.5"-40"
L 12/14	39.5"-41"	32.5"-34"	41.5"-43"
XL 16	43"-44"	35.5"-36.5"	44.5"-45.5"
1X 18W/20W	46.5"-48.5"	39"-41"	48"-50"
2X 22W/24W	50.5"-52.5"	43"-45"	52"-54"
3X 26W/28W	54.5"-56.5"	47"-49"	56"-58"

one hit wonders

Look effortlessly chic with just one piece!

BOAT NECKLINE plus side slits and fabric self-tie belt

NEW

❖ **Boat Neck Dress**
Heather grey dress with boat neckline, long sleeves and side slits. Features fabric self-tie belt at waist. Cotton/polyester. Center back length: 36" on all sizes. Machine wash and dry. Imported.

XS(0-2) **473-405**
S(4-6) **473-477**
M(8-10) **473-534**
L(12-14) **473-568**
XL(16) **473-572**
1X(18W-20W) **473-663**
2X(22W-24W) **473-678**
3X(26W-28W) **473-682**
reg. $64.99

$49.99

Boho Wanderer Hoop Earrings and Semi-Precious Keepsake Locket sold on pages 144–145.

❖ Animal-Print Dress
Animal-print dress with collar, button front and long sleeves. Features removable fabric self-tie belt at waist. Polyester/spandex. Center back length: 48½" on M; 49½" on 1X. Machine wash, line dry (remove belt before washing). Imported.

XS(0-2) **264-340** L(12-14) **264-522** 2X(22W-24W) **264-670**
S(4-6) **264-355** XL(16) **264-609** 3X(26W-28W) **264-719**
M(8-10) **264-360** 1X(18W-20W) **264-647**

reg. $49.99

$39.99

Bold Chain Luxe Necklace, Rippled Flow Hoop Earrings and Goldtone Signet Ring Set sold on page 151.

❖ Drawstring Dress
Dusk blue V-neck dress with adjustable drawstring at waist. ¾-length sleeves with elastic cuff. Features ladder-lace trim at sleeve seam. 100% polyester. Center back length: 38½" on M; 39" on 1X. Machine wash, line dry.

XS(0-2) **103-180** L(12-14) **103-285** 2X(22W-24W) **103-759**
S(4-6) **103-209** XL(16) **103-395** 3X(26W-28W) **103-797**
M(8-10) **103-251** 1X(18W-20W) **103-687**

reg. $49.99

$39.99

Blue Moon Mosaic Collection sold on page 152.

timeless trench

❖ Lightweight Trench Coat
Black trench coat with front button closure and removable fabric self-tie belt at waist. Features cherry-colored lining. Body and lining: 100% polyester. Center back length: 36" on all sizes. Machine wash, line dry (remove belt before washing). Imported.
XS(0-2) **264-738**
S(4-6) **264-757**
M(8-10) **264-780**
L(12-14) **264-833**
XL(16) **264-962**
1X(18W-20W) **265-002**
2X(22W-24W) **265-199**
3X(26W-28W) **265-806**
reg. $64.99

$49.99

❖ Tassel Clutch
Cherry faux-leather textured clutch with top-zip closure and inside zip-pocket. Features side tassels, goldtone hardware and handle piece with functional snap closure (not removable). Man-made materials.
Lining: 100% polyester.
9½" L x 4¼" W x 5¼" H.
Handle drop: 4¼" L. Imported.
270-687 reg. $42.99

$32.99

Paired with the cherry 2-Pack Long-Sleeve Tee sold on page 137.
Jeans not being sold.

APPAREL SIZE CHART

SIZE	BUST	WAIST	HIP
XS 0/2	30.5"-32"	23.5"-25"	32.5"-34"
S 4/6	33.5"-35"	26.5"-28"	35.5"-37"
M 8/10	36.5"-38"	29.5"-31"	38.5"-40"
L 12/14	39.5"-41"	32.5"-34"	41.5"-43"
XL 16	43"-44"	35.5"-36.5"	44.5"-45.5"
1X 18W/20W	46.5"-48.5"	39"-41"	48"-50"
2X 22W/24W	50.5"-52.5"	43"-45"	52"-54"
3X 26W/28W	54.5"-56.5"	47"-49"	56"-58"

❖ **2-Pack Long-Sleeve Tee**
Includes ivory and cherry long-sleeve tees with scoop neckline. Cotton/spandex. Center back length: 23" on M; 25" on 1X. Machine wash and dry. Imported.

XS(0-2) **272-440**
S(4-6) **273-098**
M(8-10) **273-193**
L(12-14) **273-576**
XL(16) **275-636**
1X(18W-20W) **277-457**
2X(22W-24W) **278-578**
3X(26W-28W) **278-654**
reg. $49.99

$39.99 the pack

❖ **Simple Ballet Flat**
Black ballet flat with soft square toe and elastic bow. Padded insole and rubber outsole. Man-made materials. Imported.
reg. $36.99

$27.99

6 **105-034**
7 **105-144**
8 **105-398**
9 **105-417**
10 **105-436**
11 **105-675**

A

Classic Jewel Drop Necklace and Earring Set sold on page 152.

B

Meadow Cluster Earrings sold on page 153.

C, D

Luminous Tides Link Collection sold on page 148.

A. ❖ Smocked Blouse
Wine-colored blouse with front smocking, round neckline, short sleeves and scallop-edge hem. Polyester/spandex. Center back length: 25½" on M; 26½" on 1X.

XS(0-2) **105-713** XL(16) **106-212**
S(4-6) **105-728** 1X(18W-20W) **106-380**
M(8-10) **105-766** 2X(22W-24W) **106-409**
L(12-14) **105-770** 3X(26W-28W) **106-413**
reg. $46.99
$36.99

B. ❖ Textured Halter Top
Black pleated halter top with keyhole at back of neck. Features scallop-edge hem. 100% polyester. Center back length: 24½" on M; 26½" on 1X.

XS(0-2) **106-428** XL(16) **106-470**
S(4-6) **106-432** 1X(18W-20W) **106-504**
M(8-10) **106-447** 2X(22W-24W) **106-519**
L(12-14) **106-451** 3X(26W-28W) **106-580**
reg. $39.99
$29.99

C. ❖ Roll-Sleeve Button-Down Top
Ivory satin button-down top with adjustable roll-tab sleeves. Polyester/spandex. Center back length: 27" on M; 28" on 1X. Machine wash, line dry. Imported.

XS(0-2) **265-859** XL(16) **267-320**
S(4-6) **265-863** 1X(18W-20W) **268-293**
M(8-10) **266-802** 2X(22W-24W) **268-570**
L(12-14) **267-244** 3X(26W-28W) **268-585**
reg. $44.99
$34.99

D. ❖ Faux-Suede Belted Pant
Burnt sienna faux-suede pull-on pant with front pockets and removable fabric self-tie belt. Straight-leg fit. Polyester/spandex. Inseam: 28" on all sizes. Machine wash, line dry (remove belt before washing). Imported.

XS(0-2) **268-604** XL(16) **269-505**
S(4-6) **268-700** 1X(18W-20W) **269-510**
M(8-10) **269-448** 2X(22W-24W) **269-543**
L(12-14) **269-471** 3X(26W-28W) **269-581**
reg. $56.99
$44.99

❖ Lace Foot Covers
No-show stretch lace foot covers with gel grip around top. Lightweight fabric provides ventilation. Upper: nylon. Sole: cotton/spandex. One size. Black **106-595** Gray **106-600**
reg. $8.99
$6.99 each pair

bring on the greys

❖ Shadow Stripe Shirt
Smoke grey stripe satin shirt with collar, button front, rounded hem and long sleeves with buttoned cuff. Polyester/spandex. Center back length: 27" on M; 28" on 1X.

XS(0-2) **103-945**
S(4-6) **104-019**
M(8-10) **104-038**
L(12-14) **104-042**
XL(16) **104-239**
1X(18W-20W) **104-372**
2X(22W-24W) **104-391**
3X(26W-28W) **104-698**
reg. $44.99
$34.99

❖ Front Seam Pant
Smoke grey pull-on pants with side seam pockets and a straight-leg fit with front seam detail. Flat-front waist has an elastic back. Rayon/nylon/spandex. Inseam: 29" on all sizes. Machine wash, dry flat. Imported.

XS(0-2) **104-717**
S(4-6) **104-740**
M(8-10) **104-755**
L(12-14) **104-831**
XL(16) **104-870**
1X(18W-20W) **104-884**
2X(22W-24W) **104-956**
3X(26W-28W) **105-020**
reg. $56.99
$44.99

Simple Ballet Flats sold on page 137.

beach to street

A. ❖ Spring Jacket*
Black zip-up jacket with side pockets. Features ribbed trim at collar, cuffs and hem. Body: polyamide/spandex. Trim: cotton/spandex. Center back length: 23½" on M; 26" on 1X. Dry flat.

XS(0-2) **741-630** XL(16) **742-268**
S(4-6) **741-993** 1X(18W-20W) **742-359**
M(8-10) **742-067** 2X(22W-24W) **742-416**
L(12-14) **742-249** 3X(26W-28W) **742-488**
reg. $56.99

$44.99

B. ❖ Printed Sarong
Multicolor print sarong. Includes instruction card detailing the multiple ways to wear. 100% rayon.
For sizes XS–XL: 60" W x 47" H.
For sizes 1X–3X: 70" W x 47" H.
Machine wash and dry. Imported.
Sizes XS–XL (0–16) **760-312**
Sizes 1X–3X (18W–28W) **760-327**
reg. $39.99

$29.99

C. ❖ 2-Pack Dresses*
Two-pack classic T-shirt dresses in turquoise and turquoise/white stripe. Features round neckline and short sleeves. Solid-colored dress: polyester/rayon/spandex. Striped dress: polyester/cotton/spandex. Center back length: 37" on M; 39" on 1X. Line dry.

XS(0-2) **884-803** XL(16) **885-298**
S(4-6) **884-822** 1X(18W-20W) **885-374**
M(8-10) **884-841** 2X(22W-24W) **885-389**
L(12-14) **885-192** 3X(26W-28W) **885-431**
reg. $49.99

$39.99 the pack

D. ❖ Beach Tote
Orange nylon-and-mesh tote with top zipper closure, multiple outside slotted pockets and inside zippered pocket. 100% polyester. 13" H x 18" W x 7" D. Handle drop: 11" L. Imported. **759-441**
reg. $39.99

$29.99

E. ❖ Roll-Up Sun Hat
Natural-colored braided roll-up sun hat. Features bow detail at back with hook-and-loop closure. Roll-up design for easy storage/travel. Paper/polyester. One size. Imported. **759-460**
reg. $22.99

$16.99

*Machine wash. Imported.

A. ❖ Flowy Lace Top*
Purple overlay top with lining, lace trim at neckline and side ties. Body: rayon/polyester. Lining: polyester/rayon/spandex. Lace trim: 100% polyester. Center back length: 25" on M; 26" on 1X. Line dry.

XS(0-2) **762-569** XL(16) **763-508**
S(4-6) **762-721** 1X(18W-20W) **763-512**
M(8-10) **763-273** 2X(22W-24W) **763-603**
L(12-14) **763-364** 3X(26W-28W) **763-713**
reg. $44.99

$34.99

B. ❖ Tie-Front Button-Down Top*
Red linen-blend top with V-neck, button placket, front tie detail and bell-shaped sleeves. Linen/rayon. Center back length: 20½" on M; 22½" on 1X. Line dry.

XS(0-2) **763-728** XL(16) **763-766**
S(4-6) **763-732** 1X(18W-20W) **763-770**
M(8-10) **763-747** 2X(22W-24W) **763-785**
L(12-14) **763-751** 3X(26W-28W) **763-790**
reg. $49.99

$39.99

C. ❖ Floral Sleeveless Dress*
Multicolor floral maxi dress features a halter-like look and self-tie fabric belt at waist. Back zipper and back button-closure at neck. Lined. Body and lining: 100% polyester. Center back length: 54" on M; 54½"on 1X. Dry flat.

XS(0-2) **761-209** XL(16) **761-380**
S(4-6) **761-357** 1X(18W-20W) **761-400**
M(8-10) **761-361** 2X(22W-24W) **761-414**
L(12-14) **761-376** 3X(26W-28W) **761-672**
reg. $62.99

$48.99

D. ❖ Casual Pant*
White lightweight pull-on pants with front pockets and flat-front waist with elastic back. Rayon/lyocell. Inseam: 26½" on all sizes. Line dry.

XS(0-2) **761-730** XL(16) **761-983**
S(4-6) **761-854** 1X(18W-20W) **762-057**
M(8-10) **761-964** 2X(22W-24W) **762-186**
L(12-14) **761-979** 3X(26W-28W) **762-540**
reg. $49.99

$39.99

E. ❖ Footbed Sandal
Natural-colored braided crisscross sandals with a raffia-like look. Features adjustable back strap with buckle and molded footbed for comfort. Treaded rubber outsole. Man-made materials. Imported.

6 **760-331** 9 **760-752**
7 **760-399** 10 **760-810**
8 **760-403** 11 **760-843**
reg. $46.99

$36.99

A

B

C

D

E

green & serene

A soothing, grounding hue, anchored by genuine jade.

semi-precious jade pendant

NEW

Verdant Luxe Beaded Collection
Shades of green glass beads and stones set in goldtone.

Layered Necklace
With semi-precious jade pendant, 10 x 14mm. 16½" L with 3½" extender; longest layer, 18" L. Pendant drop, 1½" L. Lobster closure.
477-491
reg. $24.99
$19.99

Drop Earrings
With CZ accents. 2" L. Pierced. **477-530**
reg. $9.99
$7.99

Ring
¾" W.
6 **477-597**
8 **477-688**
10 **477-711**
reg. $12.99
$9.99

Bracelet
7½" L. Spring-ring closure.
477-506
reg. $12.99
$9.99

NEW

Gilded Filigree Necklace and Earring Set
Burnished filigree detail with golden and chocolate-colored stones. Goldtone chain, 16½" L with 3½" extender. Pendant drop, approx. 1" L. Pierced drops, approx. 1" L.
475-173
reg. $24.99
$19.99 the set

necklace and earring set

timeless allure

Ornate filigree and burnished textural touches exude vintage-like glamour.

TIGER'S EYE
symbolizes empowerment and inner strength.

SODALITE
is associated with clarity, truth and self-expression.

AMETHYST
represents emotional balance, understanding and patience.

meaningful moments

Capture special memories with a semi-precious gemstone that speaks to you.

NEW

Semi-Precious Keepsake Locket
Semi-precious stone. Goldtone chain, 16½" L with 3½" extender. Pendant fits approx. ¾" L x ½" W photo. Lobster closure.

Amethyst/Goldtone **477-119**
Tiger's Eye/Goldtone **476-658**
Sodalite/Silvertone **477-070**
reg. $22.99

$16.99 each

NEW

Boho Wanderer Collection
Antiqued silvertone with a mix of textures and patterns.

Statement Necklace
With charms and mini coin accents. 28½" L with 3½" extender. Lobster closure.
477-176
reg. $22.99
$16.99

boho beauty

Antiqued...meets contemporary chic!

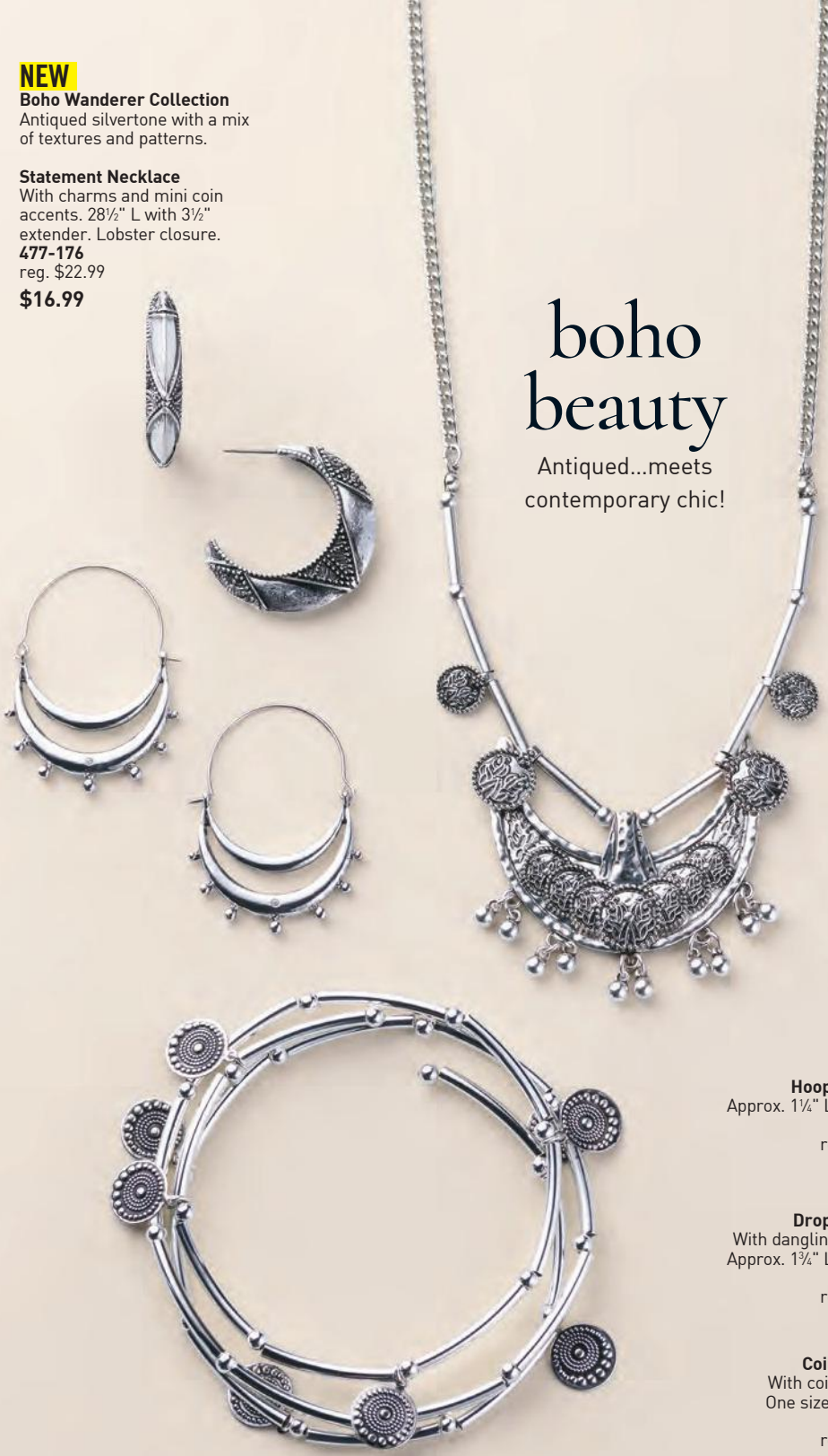

Hoop Earrings
Approx. 1¼" L. Pierced.
477-290
reg. $12.99
$9.99

Drop Earrings
With dangling accents.
Approx. 1¾" L. Pierced.
477-324
reg. $12.99
$9.99

Coil Bracelet
With coin charms.
One size fits most.
477-233
reg. $16.99
$12.99

NEW

Contour Links Collection
Silvertone links with chain detailing.

Necklace
28" L with 3½" extender. Lobster closure.
477-453
reg. $19.99
$14.99

Earring Set
Set of four hoops. Ranges from approx. ½"–¾" L. Pierced.
477-487
reg. $16.99
$12.99 the set

Bracelet
7¼" L with 1" extender. Lobster closure.
477-468
reg. $12.99
$9.99

set of 4 hoops

NEW

Celestial Spark Necklace and Earring Set
Garnet-like glass baguette stones with sparkling accents set in silvertone. 16½" L with 3½" extender. Pendant, 1" L. Lobster closure. Pierced earrings, ½" L.
477-472
reg. $19.99
$14.99 the set

necklace and earring set

reach for the starburst

Blazing beauties alight with rich garnet-like shine.

here comes the sunflower

Bask in the warmth and radiant beauty of golden blooms.

Bloom and Glow Collection
Look of pearls and colored glass beads set in goldtone with accent stones.

Pearly Necklace
16½" L with 3½" extender. Lobster closure. **109-541**
reg. $16.99
$12.99

Pearly Bracelet
7¼" L with 1" extender. Lobster closure. **109-556**
reg. $12.99
$9.99

Hoop Earrings
1½" L. Pierced. **109-704**
reg. $12.99
$9.99

splashes of shimmer

Iridescent luster inspired by the splendor of the sea.

Luminous Tides Link Collection
Goldtone links adorned with the look of abalone.

Necklace
20½" L with 3½" extender.
291-248
reg. $22.99
$16.99

Bracelet
7¼" L with 1" extender.
291-310
reg. $12.99
$9.99

Earrings
Approx. 1½" L. Pierced.
291-362
reg. $12.99
$9.99

sets of 3

Wild Wisdom Collection
Goldtone pendants or charms with glass stone accents.

Pendant Necklace
Three removable pendants. 16½" L with 3½" extender.
291-415
reg. $22.99

$16.99

Bracelet Set
Set of three. With colored faceted glass, pearly and wood beads, plus tassel. Stretches to fit most.
Owl/Purple **292-010**
Elephant/Blue **291-745**
Fox/Green **291-750**
reg. $19.99

$14.99 each set

3 removable pendants: wear together or separately

sweet symbols

Take a shine to delightful creatures armed with charm.

Radiant Pavé Teardrop Set
Silvertone with pavé-accented pendant. 16½" L with 3½" extender. Pendant, 1" L. Pierced drops, approx. 1½" L.
109-230
reg. $24.99

$19.99 the set

Radiant Pavé Pearly Set
Goldtone with pavé-accented pendant and pearly bead. 16½" L with 3½" extender. Pendant, 1½" L. Pierced drops, approx. 1" L.
109-470
reg. $24.99

$19.99 the set

Pearlescent Season Leaf Necklace
Mother-of-pearl pendants with metal overlay. 16½" L with 3½" extender. Pendant, 1" L. Lobster closure. reg. $12.99

$9.99 each

set of 2

golden glamour

Make an impact in bold pieces with textured touches.

Rippled Heart Statement Earrings
Goldtone ribbed texture. Approx. 1¼" L. Pierced.
286-807
reg. $12.99
$10.99

Eternal Loop Statement Earrings
Goldtone solid and textured finishes. Approx. 1" L. Pierced.
286-769
reg. $12.99
$9.99

Bold Chain Luxe Necklace
Goldtone intertwined links. 16½" L with 3½" extender. Lobster closure. **286-697**
reg. $24.99
$19.99

Goldtone Signet Ring Set
Set of two goldtone signet and twisted rope rings.
6 **286-845**
8 **286-850**
10 **287-306**
reg. $12.99
$9.99 the set

Rippled Flow Hoop Earrings
Goldtone ridged texture. Approx. 1½" L. Pierced.
286-811
reg. $12.99
$9.99

Blue Modern Mosaic Collection
Glass faceted and colored beads with goldtone metal accents.

Necklace and Earring Set
33" L with 3½" extender. Lobster closure. Pierced drops, approx. 2½" L. **109-169**
reg. $24.99

$19.99 the set

Bracelet
Stretches to fit most. **109-192**
reg. $16.99

$12.99

Classic Jewel Drop
Necklace and Earring Set
Warm-colored stones and glass pearly accents set in goldtone. 16½" L with 3½" extender. Pendant drop, approx. 3¼" L. Pierced drops, approx. ¾" L.
110-044
reg. $24.99

$19.99

Meadow Collection
Goldtone with soft-toned colored stones.

Choker Necklace
Coiled beaded wire chain; one size fits most.
109-829
reg. $19.99
$14.99

Cluster Earrings
Glass and resin stones. Approx. 2" L. Pierced.
110-006
reg. $12.99
$9.99

stunning stones

Capture the timeless allure of gem-like tones.

Crimson Aurora Collection
Crimson-colored beads with goldtone.

Multi-Row Beaded Necklace
Four-row necklace. 16½" L with 3½" extender. Lobster closure.
109-010
reg. $32.99
$24.99

Bead Hoop Earrings
Rounded cabochon-style beads. Approx. 1¼" L. Pierced.
109-078
reg. $12.99
$9.99

sultry and sophisticated

Load on the layers of this deep and passionate hue.

Multi-Row Beaded Bracelet Set
Set of four stretch bracelets. Stretches to fit most.
109-025
reg. $16.99
$12.99 the set

Scarlet Arc Statement Earrings
Goldtone with red curved stones. Approx. 1" L. Pierced.
109-082
reg. $16.99
$12.99

Abstract Arc Statement Earrings
Goldtone bar with multicolor drops. Approx. 1¼" L. Pierced.
109-097
reg. $9.99
$7.99

Sunset Lagoon 3-Piece Set
Multicolor beads with goldtone accents.
24" L with 3½" extender.
Lobster closure.
Pierced drops, 2½" L.
Bracelet stretches to fit most.
286-682
reg. $24.99
$19.99 the set

retro vibes

A cool, colorful and playful palette with fun flair.

necklace, earring and bracelet set

Midnight Halo Watch
Black leatherlike strap, 9" L. Silvertone case with the look of abalone dial, 32mm diam. Water-resistant to 3 ATM.
287-507
reg. $39.99
$29.99

Sterling Silver Marcasite and Abalone Collection
Genuine abalone inlay with genuine marcasite pavé accents set in .925 sterling silver.

Ring
¾" W.
5 **289-916**
6 **290-146**
7 **290-241**
8 **290-256**
9 **290-328**
10 **290-438**
reg. $58.99
$49.99

Necklace
17" L with 1" extender. Pendant, 1½" L.
287-511
reg. $58.99
$49.99

Earrings
½" L. Fish hook drops. Pierced.
289-897
reg. $58.99
$49.99

genuine abalone and marcasite accents

luxe and luminous

An interplay of shimmering shades evokes the mysteries of the ocean.

STAINLESS STEEL

Men's Stainless Steel Trailblazer Collection
Stainless steel with gold ion-plating. Ion plating is a process that enhances the durability and brightness of the gold finish, providing long-lasting wear and a brilliant shine.

Compass Necklace
22" L. Pendant, 1½" L. Lobster closure. **291-180**
reg. $24.99
$19.99

Dog Tag Necklace
With black textured design and CZ accent. 20" L. Pendant, 2" L. Lobster closure. **290-442**
reg. $32.99
$24.99

Ring
With black rope texture design.
9 **290-533** 12 **290-753**
10 **290-590** 13 **290-897**
11 **290-715**
reg. $24.99
$22.99

Bracelet
With black leatherlike design. 9" L. **290-457**
reg. $32.99
$29.99

cool contrasts

A striking combination of black leatherlike textures accented with golden shine.

Marine Dream Statement Collection
Goldtone embellished with turquoise-colored enamel, rhinestones and pearly beads.

Necklace
16½" L with 3½" extender.
764-451
reg. $39.99
$29.99

Bracelet
7¼" L with toggle closure.
764-470
reg. $32.99
$24.99

Earrings
With colorful stones. Approx. 2" L. Pierced.
764-485
reg. $19.99
$14.99

Beachside Woven Teardrop Earrings
Natural-colored raffia-like drops set in goldtone. 3" L. Pierced. **764-447**
reg. $16.99
$12.99

Charm Medley Link Collection
Goldtone chain with a myriad of charms.

Necklace
16½" L with 3½" extender.
764-375
reg. $19.99
$14.99

Bracelet
7½" L with toggle closure.
764-380
reg. $19.99
$14.99

Coastal Spirit Collection
With sea-themed charms.

Layered Necklace
Two-layer goldtone necklace with multicolored beads. Shortest layer: 18½" L; longest layer: 21" L with 3½" extender.
764-394
reg. $16.99
$12.99

Bracelet
One size fits most.
Turtle/Silvertone with the look of turquoise
764-432
Crab/Goldtone with the look of howlite
764-409
reg. $12.99
$9.99 each

Turquoise Tides Collection
Semi-precious or reconstituted turquoise stones with pearly accents set in goldtone.

necklace and earring set

Ring
Sizes:
6 **764-815**
8 **765-185**
10 **765-190**
reg. $12.99
$9.99

Linear Earrings
Reconstituted turquoise stones. 3" L. Pierced.
764-710
reg. $12.99
$9.99

Statement Earrings
Reconstituted turquoise stones. 2" L. Pierced.
764-724
reg. $16.99
$12.99

Necklace and Earring Set
Semi-precious turquoise pendant. 16½" L with 3½" extender. Pierced drops, approx. 1¼" L.
764-705
reg. $22.99
$16.99 the set

Pearly Ocean Links Collection
Pearly accents set in goldtone.

Necklace and Earring Set
18½" L with 3½" extender. Lobster closure. Pierced drops, 2" L. **764-490**
reg. $22.99
$16.99 the set

Bracelet
7¼" L with 1" extender. Lobster closure.
764-504
reg. $16.99
$12.99

necklace and earring set

Pop and Shine Hoop Earrings
Colored enamel set in goldtone.
1" L. Pierced.
Blue **764-519**
Red **764-557**
Yellow **764-523**
reg. $12.99
$9.99 each

STAINLESS STEEL

Men's Stainless Steel Golden Faith Collection
Stainless steel with gold ion-plated accents.* Ion plating is a process that enhances the durability and brightness of the gold finish, providing long-lasting wear and a brilliant shine.
*Excludes watch.

Golden Edge Watch
Stainless steel with goldtone plating. 8¼" L with a 40mm diam. case. Water-resistant to 3 ATM.
765-219
reg. $49.99
$39.99

Ring
Sizes:
9 **765-864** 12 **766-272**
10 **766-196** 13 **766-330**
11 **766-234**
reg. $29.99
$22.99

Dog Tag Necklace
24" L. Pendant, 2" L. Lobster closure.
765-826
reg. $32.99
$24.99

Chain Bracelet
9" L chain bracelet. Lobster closure.
765-850
reg. $32.99
$24.99

❖ Men's Polo Shirt
Classic polo shirt with short sleeves and two-button placket. Features rib trim on sleeves and collar. 100% cotton. Center back length: 29" on M; 32" on XXL. Machine wash and dry. Imported.
reg. $32.99
$24.99 each

Grey:	Navy:
S **765-587**	S **765-390**
M **765-610**	M **765-405**
L **765-663**	L **765-439**
XL **765-678**	XL **765-443**
XXL **765-754**	XXL **765-740**

NEW

Warm Autumn Collection
Warm-toned and goldtone beads with a white leatherlike braided cord.

Beaded Necklace
20½" L with 3½" extender. Lobster closure.
474-602
reg. $22.99
$16.99

Beaded Bracelet
Stretches to fit most.
475-097
reg. $16.99
$12.99

Statement Earrings
With burgundy bead accent. Approx. 1¾" L. Pierced.
475-120
reg. $16.99
$12.99

signs of the season

Warm and earthy tones inspired by fall's rich palette, plus sweet symbols and sets.

necklace and earring sets

ALL NEW

Pumpkin Patch Necklace and Earring Set
Pumpkin and amber-hued glass beads with goldtone accents. 16½" L with 3½" extender. Pendant, 1" L. Lobster closure. Pierced drops, ½" L.
477-726
reg. $16.99

$12.99 the set

Falling Leaves Necklace and Earring Set
Clusters of red and green glass beads set in goldtone. 30" L with 3½" extender. Pendant, 1" L. Lobster closure. Pierced drops, 3" L.
477-817
reg. $22.99

$16.99 the set

THE WOW DEAL

4-PIECE SET ONLY $39.99

$132 VALUE
491-230

Far Away Bali Eau de Parfum
1.7 fl. oz.
$30 value

Anew Platinum Eye & Lip Cream
Dual applicator. .5 oz. net wt.
$42 value

Anew Platinum Age Delay Serum
1 fl. oz.
$45 value

Isa Knox LXNEW Clean Nourishing Cream Cleanser
5 fl. oz.
$15 value

LOOK AND FEEL REFRESHED FOR SUMMER. DRIFT AWAY TO YOUR DREAM DESTINATION WITH A FRUITY FLORAL FRAGRANCE. KEEP SKIN MOISTURIZED WITH A NOURISHING CREAM CLEANSER AND LIFT YOUR LOOK WITH AN ANTI-AGING SERUM. AND EYES AND LIPS NEED TLC, TOO.

© 2025 The Avon Company. All rights reserved.

CAMPAIGN 17, 2025
THE AVON COMPANY
165 BROADWAY, NY, NY 10006

avon.com

8 88761 73051 6
Pk of 10 4764631

8 88761 73053 0
Single 4764651

Brochure effective until _____

See our commitment at
www.avon.com/animal-welfare

RETURN POLICY If you are not satisfied, return any item within 45 days. View Avon's full 45-Day Return Policy at avon.com/shipping-returns.