

• PREMIUM BLUE BOARD • RANDOM CUT PIECES • LINEN FINISH •

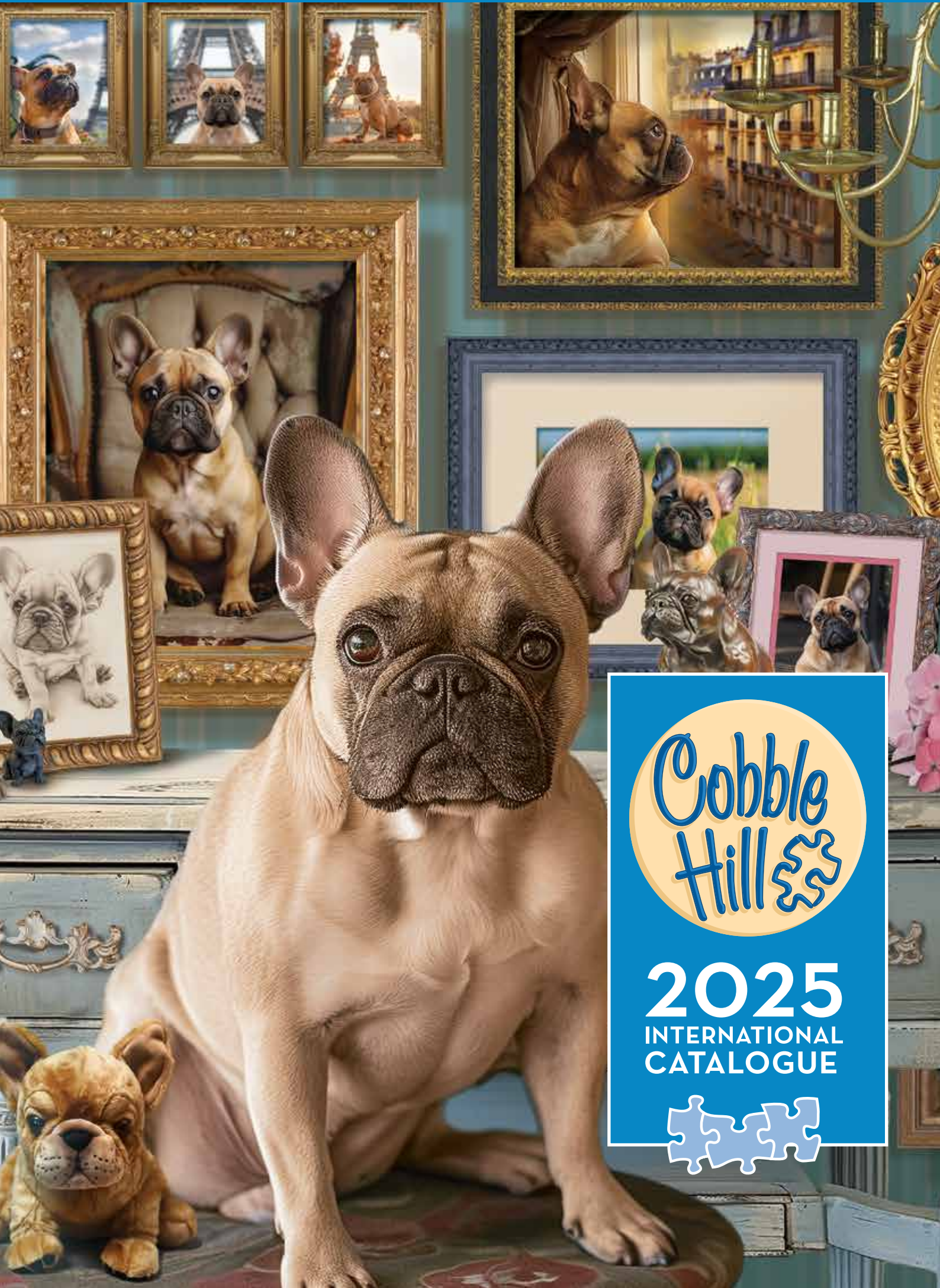

2025
INTERNATIONAL
CATALOGUE





D-CH24 FLOOR DISPLAY

- SIZED FOR 2000, 1000, 500, 350 AND 275 PC PUZZLES
- DIMENSIONS: 31.75 cm (W) X 152.4 cm (H) X 53.34 cm (D)
- FREE WITH PURCHASE OF 48 PUZZLES
- HOLDS 24 PUZZLES (OR 12 X 2000 PC PUZZLES)



PUZZLE ACCESSORIES



OUR PUZZLE ACCESSORIES HAVE MULTI-LINGUAL PACKAGING, WITH ENGLISH, FRENCH, SPANISH, GERMAN AND ITALIAN INSTRUCTIONS. UNLIKE OUR PUZZLES, WHICH ARE MADE IN AMERICA, DUE TO MANUFACTURING CONSIDERATIONS THE PUZZLE MAT, SORTERS, AND GLUE ARE MADE IN CHINA.



53701 PUZZLE GLUE

- GOES ON WHITE (EASIER TO SEE COVERAGE) BUT DRIES CLEAR
- 6 OZ BOTTLES (MORE THAN ENOUGH FOR TWO 1000PC PUZZLES)
- SPREADER INCLUDED
- DIMENSION OF TRAY: 11.17 cm (w) X 26.92 cm (d)
- 12 BOTTLES IN PDQ



53700 PUZZLE ROLL AWAY MAT

- SIZED FOR 1000PC AND 500PC PUZZLES
- BOX DESIGNED TO BE SHELVED VERTICALLY OR HORIZONTALLY
- DIMENSION OF MAT: 77.47 cm X 119.38 cm
- DIMENSION OF BOX: 45.72 cm (w) X 22.22 cm (h) X 10.79 cm (d)
- CASE PACK: 6



53702 PUZZLE SORTING TRAYS

- NESTING TRAYS COMPACT FOR STORAGE
- UNIQUE SIEVE-LIKE BOTTOM TO FILTER DUST
- DIMENSION OF BOX: 22.22 cm (w) X 20.95 cm (h) X 10.79 cm (d)
- CASE PACK: 6

Cobble Hill

2000+ PUZZLES

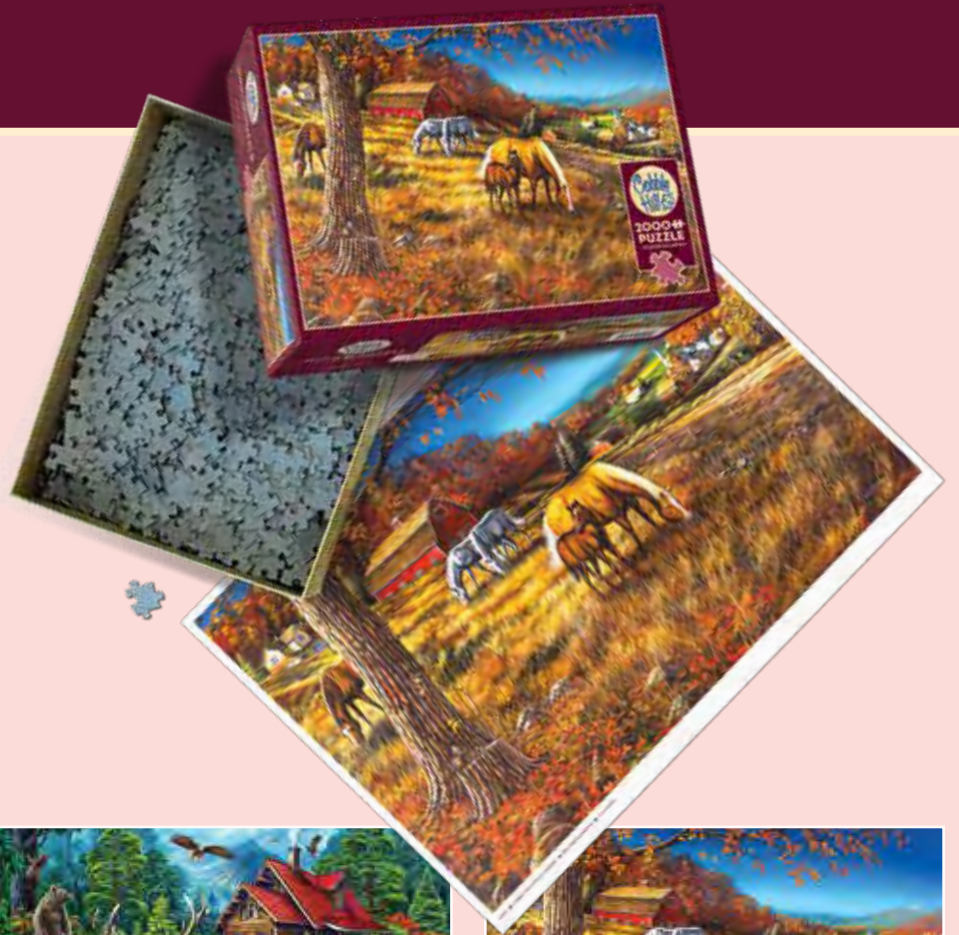

49005
ROCKY MOUNTAIN HIGH
 ©MARK KEATHLEY | J.Q. LICENSING LLC



49016
RED-ROOFED CABIN
 ©EVA NIKOLSKAIA | J.Q. LICENSING LLC



49022
HILLSIDE GATHERING *New!*
 ©JIM HANSEL



49017
TILEWORK
 ©BARBARA BEHR | BLUE SKY ART & DESIGN



49011
BUTTERFLIES AND BLOSSOMS
 ©JANE SHASKY



49012
THE FOUR SEASONS
 ©JANET STEVER | PORTERFIELD'S FINE ART LICENSING



49008
ANTON SEDER
 BY ANTON SEDER (1850-1916)



49002
ADVENTURE STORYTIME
 ©COBBLE HILL PUZZLE COMPANY LTD.



49004
MAD HATTER'S TEA PARTY
©COBBLE HILL PUZZLE COMPANY LTD.



49003
CANDY STORE
©COBBLE HILL PUZZLE COMPANY LTD.



49015 **HUMMINGBIRDS OF NORTH AMERICA**
©WANDA MUMM | ANSADA LICENSING GROUP LLC



49013
FIELD SONG
©GREG AND COMPANY LLC



49001
RAINBOW
©SHELLEY DAVIES



49021
THE GLOAMING
©MARK KEATHLEY | J.Q. LICENSING LLC

New!



49018
IT'S DOG'S LIFE
©GREG AND COMPANY LLC



49024 **NATIONAL BIRDS OF THE WORLD**
BY COBBLE HILL PUZZLE COMPANY LTD.

New!



49023 **ASK SALES REP.**
HAPPY THOUGHTS
©DEBI HRON | CREATIF LICENSING

New!



49007
CORAL SEA
©DAVID PENFOUND



49010 **FOUR SQUARE QUILT BLOCKS**
©COBBLE HILL PUZZLE COMPANY LTD.



49019
BEE KIND
©DEB STRAIN

New!



49014
VROOM VROOM
©MARY LAKE-THOMPSON



49020
SANTA'S PARADE
©DIANE DEMPSEY

New!



BOARD SIZE: 99.69 cm x 67.62 cm



BOX SIZE: 28.5 cm x 21 cm x 9.5 cm



POSTER SIZE: 44.5 cm x 30 cm

Cobble Hill

1000+ PUZZLES



40320 ASK SALES REP.
COUNTRY LIFE CROCHET ©JESSICA WHITE *New!*

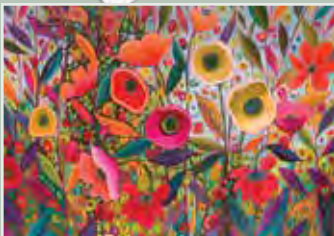

40082
EXTRAVAGANZA
 ©PEGGY DAVIS | PORTERFIELD'S FINE ART LICENSING



40083
FRUITS AND FLUTTERBIES
 ©BARBARA BEHR | BLUE SKY ART & DESIGN



40136
SAVE THE BEES
 ©JANE SHASKY



40024
COMFORTABLE RAINBOW
 ©COBBLE HILL PUZZLE COMPANY LTD.



40047
GRANDMA'S QUILTS
 ©COBBLE HILL PUZZLE COMPANY LTD.



40048
COMMON QUILT BLOCKS
 ©COBBLE HILL PUZZLE COMPANY LTD.



40085
BUTTERFLY GARDEN
©BARBARA BEHR | BLUE SKY ART & DESIGN



40317
JAPANESE GARDEN
©JO-ANN RICHARDS *New!*



40052
TARTANS OF SCOTLAND
©COBBLE HILL PUZZLE COMPANY LTD.



40091 *BY PERMISSION*
COUNTRY DIARY QUILT
©ROWENA STOTT (DESIGNS) LTD. AND LILYTG LTD.



40053
STAR QUILT SEASONS
©COBBLE HILL PUZZLE COMPANY LTD.



40050
50 STATES QUILT BLOCKS
©COBBLE HILL PUZZLE COMPANY LTD.



40086
CACTUS GARDEN
©BARBARA BEHR | BLUE SKY ART & DESIGN



40087
SUCCULENT GARDEN
©COBBLE HILL PUZZLE COMPANY LTD.



40081
PLENTY OF YARN
©COBBLE HILL PUZZLE COMPANY LTD.



40051
SCANDI CHICKEN QUILT
©COBBLE HILL PUZZLE COMPANY LTD.



40075
HOME SWEET HOME
©COBBLE HILL PUZZLE COMPANY LTD.



40046
RAINBOW CAT QUILT
©COBBLE HILL PUZZLE COMPANY LTD.



40049
TWELVE DAYS OF CHRISTMAS QUILT
©COBBLE HILL PUZZLE COMPANY LTD.



40262
QUILT COUNTRY
©DEB STRAIN



40022
BACK TO SCHOOL
©SHELLEY DAVIES



40256
SQUIRRELS ON VACATION
©NANCY ROSE



40062
COLOURFUL RAINBOW
©SHELLEY DAVIES



40042
SEWING NOTIONS
©SHELLEY DAVIES



40098
DOLLIES
©SHELLEY DAVIES



40041
BEACH SCENE
©SHELLEY DAVIES



40055
PINK
©SHELLEY DAVIES



40056
RED
©SHELLEY DAVIES



40057
ORANGE
©SHELLEY DAVIES



40058
YELLOW
©SHELLEY DAVIES



40092 BY PERMISSION
COUNTRY DIARY: SPRING
©ROWENA STOTT (DESIGNS) LTD. AND LILYTIQ LTD.



40093 BY PERMISSION
COUNTRY DIARY: SUMMER
©ROWENA STOTT (DESIGNS) LTD. AND LILYTIQ LTD.

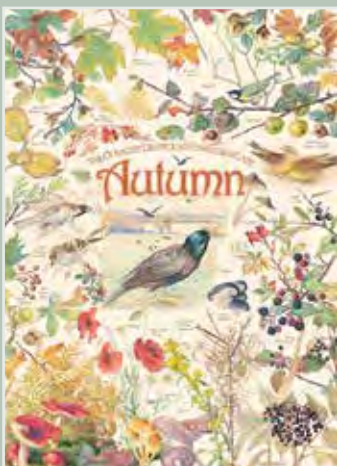

40094 BY PERMISSION
COUNTRY DIARY: AUTUMN
©ROWENA STOTT (DESIGNS) LTD. AND LILYTIQ LTD.



40095 BY PERMISSION
COUNTRY DIARY: WINTER
©ROWENA STOTT (DESIGNS) LTD. AND LILYTIQ LTD.



**40297 SQUIRRELS
AROUND TOWN**
©NANCY ROSE

New!



**40287
SQUIRRELS AT HOME**
©NANCY ROSE

New!



**40265
FOUND ALPHABET**
©SHELLEY DAVIES



**40302 A CONSTABLE
OF RAVENS**
©KATHY CAMERON

New!



**40071
NORTHWEST STONES**
©COBBLE HILL PUZZLE COMPANY LTD.

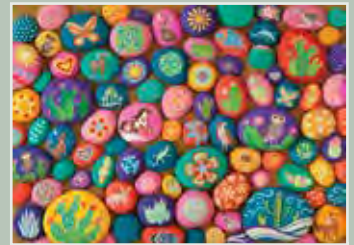

**40270
SOUTHWEST STONES**
©COBBLE HILL PUZZLE COMPANY LTD.



**40059
GREEN**
©SHELLEY DAVIES



**40060
BLUE**
©SHELLEY DAVIES



**40061
PURPLE**
©SHELLEY DAVIES



**40043
BLACK AND WHITE: ANIMALS**
©SHELLEY DAVIES



**40261
A HAPPY GNOME LIFE**
©MARY LAKE-THOMPSON



**40134
FLORAL OBJECTS**
©METHANE STUDIOS INC.



**40069
WHERE TO NEXT?**
©COBBLE HILL PUZZLE COMPANY LTD.



**40197
THE NATURE OF BOOKS**
©ALISON STOCKMARR



40089 JARDINIÈRE: A GARDENER'S CALENDAR
BY EUGENE GRASSET (1845-1917)



40084 BEAUCOUP BOUQUET
©BARBARA BEHR | BLUE SKY ART & DESIGN



40088 NOT IN DE/AT/CH/LU BASTIN BOUQUET
©MARJOLEIN BASTIN



40126 DOODLECATS
©BETH WILSON | TATE & COMPANY LICENSING



40107 FAMILY REUNION
©GWEDOLYN MCSHEPARD
ANSADA LICENSING GROUP LLC



40108 NANCY DREW
™ & ©2016 SIMON & SCHUSTER INC.



40103 CARL LARSSON
BY CARL LARSSON (1853-1919)



40101 VAN GOGH
BY VINCENT VAN GOGH (1853-1890)



40106 LITERARY WOMEN
©MIA FEITEL



40105 NEVERTHELESS SHE PERSISTED
©MIA FEITEL

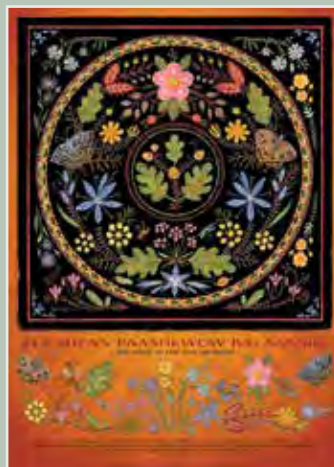

40276 LIJ SHENN
©KRISTI BRIDGEMAN



40275 KIWETIN
©KRISTI BRIDGEMAN & LISA SHEPHERD



**40274 FLOWER PRESS:
HAPPINESS**

©FLOWER PRESS STUDIO



**40273 FLOWER PRESS:
SPRING**

©FLOWER PRESS STUDIO



**40191
BOTANICALS BY VERNEUIL**
BY MAURICE PILLARD VERNEUIL (1869-1942)



**40013 NOT IN EUROPE
COTTAGE GARDENS**
©LUCY GROSSMITH | ARTLICENSING.COM



**40100
THE GOLDEN AGE OF KLIMT**
BY GUSTAV KLIMT (1862-1918)



**40102
THOMAS CHAMBERS**
BY THOMAS CHAMBERS (1808-1869)



**40104
VERMEER**
BY JAN VERMEER VAN DELFT (1632-1675)



**40096
HOKUSAI**
BY KATSUSHIKA HOKUSAI (1760-1849)



**40130
TEN WISHES**
©MÉLANIE DELON | TATE AND COMPANY LICENSING



**40127
CRYSTAL**
©MÉLANIE DELON | TATE AND COMPANY LICENSING



**40135
DRAGONFORGE**
©MATTHEW STEWART



**40133
ABBY'S DRAGON**
©DAVID LERI



BOARD SIZE: 67.62 cm x 48.89 cm



BOX SIZE: 28.5 cm x 21 cm x 5 cm



POSTER SIZE: 35.5 cm x 25.4 cm

1000+

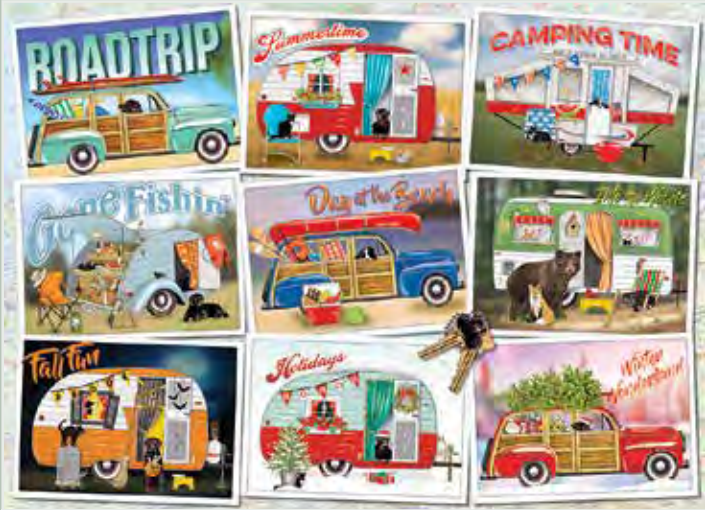

40067
HITTING THE ROAD
©MARY LAKE THOMPSON



40118
BARISTART
©BARISTART LLC.



40099
REDOUTÉ
BY PIERRE-JOSEPH REDOUTÉ (1759-1840)



40123
EASTER EGGS
©COBBLE HILL PUZZLE COMPANY LTD.



40220
TROPICAL COOKIES
©COBBLE HILL PUZZLE COMPANY LTD.



40207
HALLOWEEN COOKIES
©COBBLE HILL PUZZLE COMPANY LTD.



40125
HANUKKAH COOKIES
©COBBLE HILL PUZZLE COMPANY LTD.



40124
UGLY XMAS SWEATERS
©COBBLE HILL PUZZLE COMPANY LTD.



40260
SNOW GLOBE COOKIES
©COBBLE HILL PUZZLE COMPANY LTD.



40009
TRICK OR TREAT
©COBBLE HILL PUZZLE COMPANY LTD.



40117
TEACUPS
©COBBLE HILL PUZZLE COMPANY LTD.



40122
SUGAR SKULL COOKIES
©COBBLE HILL PUZZLE COMPANY LTD.



40020
DOUGHNUTS
©COBBLE HILL PUZZLE COMPANY LTD.



40114
WE'RE ALL MAD HERE
©COBBLE HILL PUZZLE COMPANY LTD.



40119
BEER COLLECTION
©MOLLIE B. I PENNY LANE PUBLISHING LLC.



40174
WINE ALPHABET
©COBBLE HILL PUZZLE COMPANY LTD.



40121
HOT HOT SAUCE
©COBBLE HILL PUZZLE COMPANY LTD.





40090
ART NOUVEAU TILES
©BARBARA BEHR | BLUE SKY ART & DESIGN



40054
VINTAGE TINS
©COBBLE HILL PUZZLE COMPANY LTD.



40110
CUPCAKE TIME
©COBBLE HILL PUZZLE COMPANY LTD.



40113
DONUT TIME
©COBBLE HILL PUZZLE COMPANY LTD.



40116
TEA TIME
©MARY LAKE-THOMPSON



40019
HOLIDAY BAKING
©COBBLE HILL PUZZLE COMPANY LTD.



40111
FROZEN TREATS
©COBBLE HILL PUZZLE COMPANY LTD.



40112
PIE TIME
©COBBLE HILL PUZZLE COMPANY LTD.



40109
BREAKFAST SWEETS
©COBBLE HILL PUZZLE COMPANY LTD.

1000



40298
CAT THOUGHTS
 ©MARY LAKE-THOMPSON

New!



40289
BLOOMING WHISKERS
 ©BRIGID ASHWOOD | TATE AND CO. LIC.

New!



40139
THE CAT LIBRARY
 ©COBBLE HILL PUZZLE COMPANY LTD.



40250
BALLS OF FLUFF
 ©UTURN STUDIOS | MHS LICENSING

New!



40253
LODGE CAT
 ©JOELLE MCINTYRE | BLUE SKY ART

New!



40307 KITTEN
SLUMBER PARTY
 ©GIORDANO STUDIOS LLC

New!



40138
SEWING ROOM
 ©GIORDANO STUDIOS LLC



40145
COMFY CAT
 ©JOELLE MCINTYRE | BLUE SKY ART & DESIGN



40141
RAGDOLLS
 ©COBBLE HILL PUZZLE COMPANY LTD.



40249
KITTY LIBRARIANS
 ©GIORDANO STUDIOS LLC

New!



40154
WOLVES BY MOONLIGHT
 ©JAMES A. MEGER | MHS LICENSING



40146
BIRD WATCHERS
 ©PERSIS CLAYTON WEIRS



40148
DOG DAY AFTERNOON
 ©GREG AND COMPANY LLC



40149
CABIN PORCH
 ©GREG AND COMPANY LLC





40314
TRADING POST
©GREG AND COMPANY LLC

New!



40254
FISHING FRIENDS
©GREG AND COMPANY LLC

New!



40251
STUDIO PUPS
©GIORDANO STUDIOS LLC

New!



40150
IN THE DOGHOUSE
©JERRY GADAMUS | J.Q. LICENSING LLC



40151
LAKESIDE CABIN
©GREG AND COMPANY LLC



40155
COBBLE HILL FARM
©GREG AND COMPANY LLC



40157
FLOWER TRUCK
©GREG AND COMPANY LLC



40025
HARVEST TIME
©GREG AND COMPANY LLC



40153
SHEEP FIELD
©GREG AND COMPANY LLC



40152
WELCOME TO THE LAKE HOUSE
©GREG AND COMPANY LLC



40158
WINTER TRIO
©PERSIS CLAYTON WEIRS



40190
FREEDOM
©KIM PENNER | ANSADA LICENSING GROUP LLC.



40267
ON THE ROCKS
©KIM PENNER | ANSADA LICENSING GROUP LLC.



40230
BREAKING COVER
©RON VAN GILDER



40156
HORSE MEADOW
©KIM PENNER | ANSADA LICENSING GROUP LLC.



40269
SURF SHACK
©GREG AND COMPANY LLC



40295
ALOHA
©BIGELOW ILLUSTRATIONS

New!



40140
NATURE'S MIRROR
©TRAVIS MELIN



40063
LAKESHORE
©GREG AND COMPANY LLC



40064
SEASHORE
©JOELLE MCINTYRE | BLUE SKY ART & DESIGN



40227
LAKESIDE RETREAT
©GREG AND COMPANY LLC



40240
STONE STEEL
AND STEAM
©KEN ZYLVA | MHS LICENSING

New!



40160
ROUNDING THE HORN
©KEN ZYLVA | MHS LICENSING



40161
SMOKY TRAIN
©MARK KEATHLEY | J.Q. LICENSING LLC.



40232
RAILROADS OF AMERICA
©WIND RIVER STUDIOS



40072
SALISH COAST COLOURS
©TRISTAN WOLFS



40002
MYSTIC FALLS IN AUTUMN
©MARK KEATHLEY | J.Q. LICENSING LLC.



40003
MYSTIC FALLS IN WINTER
©MARK KEATHLEY | J.Q. LICENSING LLC



40008
BEAR NIGHT
©MARK KEATHLEY | J.Q. LICENSING LLC





40189
THE HAPPY HEN HOUSE
©GREG AND COMPANY LLC



40073
LUGGAGE
©BARBARA BEHR | BLUE SKY ART & DESIGN



40263
CHICK INN
©UTURN STUDIOS | MHS LICENSING



40001
GENERAL STORE
©GREG AND COMPANY LLC



40007 WELCOME TO
COBBLE HILL COUNTRY
©GREG AND COMPANY LLC



40208
SUNFLOWER FARM
©JO-ANN RICHARDS



40027
WINTER ON THE FARM
©GREG AND COMPANY LLC



40128
WINTER MAGIC
©MARK KEATHLEY | J.Q. LICENSING LLC.



40004
FARM COUNTRY
©MARK KEATHLEY | J.Q. LICENSING LLC



40268
FIELD AT SUNRISE
©GREG AND COMPANY LLC



40231 POSTCARDS
FROM LAKE COUNTRY
©J. CHARLES | GREG AND COMPANY LLC



40014 POSTCARDS
FROM THE FARM
©J. CHARLES | GREG AND COMPANY LLC



40198
REST STOP
©DERK HANSEN | MHS LICENSING



40193
MOUNTAIN CASCADE
©MARK KEATHLEY | J.Q. LICENSING LLC.



40023 THE PURRFECT
BOOKSHELF
©OLIVIA GIBBS



40188
ROOSTERS
©MARK KEATHLEY | J.Q. LICENSING LLC.

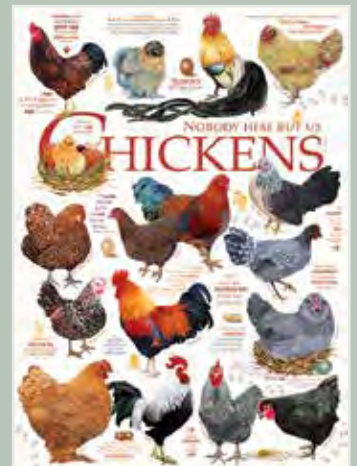

40137 NOT IN ASIA/AU/NZ
CHICKEN QUOTES
©ASHLEY DAVIS | HVC LICENSING



40308 SEASHORE SKETCHBOOK
©KATE WARD THACKER *New!*



40279 HAPPY PLACE
©ROBERT JOHNSON *New!*



40226 SEW HAPPY
©COBBLE HILL PUZZLE COMPANY LTD.



40258 HERB GARDEN
©JANE SHASKY



40309 SEASIDE SHOPS
©KIM LEO *New!*



40285 SEASIDE COTTAGES
©KIM LEO *New!*



40324 INTERNATIONAL MARITIME SIGNAL FLAGS
New!



40282 HIS & HERS
©BIGELOW ILLUSTRATIONS *New!*



40037 TWO FOR THE ROAD
©LANCE RUSSWURM



40202 VIBRANT SEA
©DAVID PENFOUND



40021 LEVIATHAN OF GLACIER BAY
©BETH HOSELTON | ANSADA LICENSING GROUP LLC.



40183 ORCAS
©PERSIS CLAYTON WEIRS



40187 INTO THE JUNGLE
©DAVID PENFOUND



40238 NOT IN EUROPE
CAFE IN CASSIS
©SAM PARK | ARTLICENSING.COM *New!*



40290
COASTAL WAVES
©DALE HITCHCOX *New!*



40192
DUSTY PLAINS
©ROSEMARY MILLETTE



40278
MOTHER NATURE
©HAYDEN LAMBSON | MHS LICENSING



40012
MOM'S AWAITING
©DENIS MAYER JR.



40194
NEW DAY
©MARK KEATHLEY | J.Q. LICENSING LLC



40200
THE GOOD LIFE
©SAM TIMM



40237
MERRY CHRISTMAS
©GREG AND COMPANY LLC *New!*



40242
HOME FOR CHRISTMAS
©GREG AND COMPANY LLC *New!*



40039
COUNTRY HOUSE BIRDS
©GREG AND COMPANY LLC



40299
KARMA CHAMELEON
©LORI ANZALONE *New!*



40286
GOLDEN CHILD
©BETH HOSELTON | ANSADA LICENSING *New!*



40294
THE SUMMONS
©SARAH RICHTER | TATE AND COMPANY *New!*



40296
SPOOKTACULAR
©SARAH RICHTER | TATE AND COMPANY *New!*



BOARD SIZE: 67.62 cm x 48.89 cm



BOX SIZE: 28.5 cm x 21 cm x 5 cm



POSTER SIZE: 35.5 cm x 25.4 cm

1000



40288
APPROACHING STORM
 ©STEVE BURGESS | ANSADA LICENSING *New!*



40323
AMAZEMENT
 ©WILLIAM HASKELL | ANSADA LICENSING *New!*



40283
ALL NIGHTER
 ©WILLIAM HASKELL | ANSADA LICENSING *New!*



40281
BOB'S BEER & BAIT
 ©BIGELOW ILLUSTRATIONS *New!*



40319
HIGH COUNTRY RETREAT
 ©JIM HANSEL *New!*



40031
LAND OF THE LOTUS
 ©BETH HOSELTON | ANSADA LICENSING GROUP LLC.



40186
FROG BUSINESS
 ©LORI ANZALONE



40184
KOI POND
 ©LARRY TAUGHER | J.Q. LICENSING LLC



40129
ONDE
 ©MÉLANIE DELON | TATE & COMPANY LICENSING



40280
MIGRATION
©GREG ALEXANDER | ANSADA LICENSING *New!*



40322
SPRING CREEK RUN
©CHRIS CUMMINGS *New!*



40318
WAKE UP CALL
©JIM HANSEL *New!*



40199
FISHING CABIN
©MARK KEATHLEY | J.Q. LICENSING LLC.



40246
A QUIET PLACE
©SAM TIMM *New!*



40168
MOUNTAIN THUNDER
©MARK KEATHLEY | J.Q. LICENSING LLC.



40196
MOOSE LAKE
©DOUGLAS LAIRD
MOUNTAIN RENDEZVOUS PUBLISHING LTD.



40026
MASTER OF THE NORTH
©DENIS MAYER JR.



40310 NOT IN DE/AT/CH/LU
NATURE JOURNAL:
SPRING ©MARJOLEIN BASTIN *New!*



40311 NOT IN DE/AT/CH/LU
NATURE JOURNAL:
SUMMER ©MARJOLEIN BASTIN *New!*



40312 NOT IN DE/AT/CH/LU
NATURE JOURNAL:
AUTUMN ©MARJOLEIN BASTIN *New!*



40313 NOT IN DE/AT/CH/LU
NATURE JOURNAL:
WINTER ©MARJOLEIN BASTIN *New!*



40300
VISITING THE MEADOW *New!*
 ©BETH HOSELTON | ANSADA LICENSING



40006
BIRD CABIN
 ©GREG AND COMPANY LLC



40247
FOR THE BIRDS *New!*
 ©GREG AND COMPANY LLC



40248
WINTER BIRDS *New!*
 ©GREG AND COMPANY LLC



40292
MORNING MIST *New!*
 ©JIM HANSEL



40234
EVENING HUNTER *New!*
 ©AL AGNEW | MHS LICENSING



40165
AFTER THE RAIN
 ©BETH HOSELTON | ANSADA LICENSING GROUP LLC.



40166
CHICKADEES AND LILACS
 ©ROSEMARY MILLETTE



40266
SPRING GLORY
 ©BETH HOSELTON | ANSADA LICENSING GROUP LLC.



40205
SUMMER BOUQUET
 ©ROSEMARY MILLETTE



40028
BLOOMING SPRING
©GREG AND COMPANY LLC



40005
SUMMER HOME
©GREG AND COMPANY LLC



40036
FESTIVE FEAST
©GREG AND COMPANY LLC



40178
HUMMINGBIRDS
©SUSAN BOURDET



40228
FEATHERED FRIENDS
©GREG AND COMPANY LLC



40177
DUCKS OF NORTH AMERICA
©DAVID MAASS



40162 **NOT IN DE/AT/CH/LU**
HIDDEN NEST
©MARJOLEIN BASTIN



40032
THE GARDEN WALL
©BETH HOSELTON | ANSADA LICENSING GROUP LLC.



40163
BIRDS OF THE SEASON
©R. CHRISTOPHER VEST | J. Q. LICENSING LLC.



40038
BACKYARD BANQUET
©KEN ZYLLA | MHS LICENSING



40080
EVENING BIRDS
©SAM TIMM



40264
FLY FISHING
©HAYDEN LAMBSON | MHS LICENSING



40173
NESTING EAGLES
©MICHAEL SIEVE



40175
COMMON LOONS
©MICHAEL SIEVE



40176
GREAT HORNED OWL
©SIMON BOLYN



40167
BIRDS OF THE FOREST
©JERRY GADAMUS | J.Q. LICENSING LLC.



40170
FAMILY TREE
©CARL BRENDERS | ANSADA LICENSING GROUP LLC.



40172
HERON
©GREG AND COMPANY LLC



40171
RAVEN RENDEZVOUS
©SHANE LAMB | ANSADA LICENSING GROUP LLC.



40291
COMFORTS OF HOME *New!*
©JIM HANSEL



40229
AUTUMN DREAM DAY
©MARK SUSINNO



40182
BROOK TROUT
©BETH HOSELTON | ANSADA LICENSING GROUP LLC



40181 FRESHWATER
FISH OF NORTH AMERICA
©FLICK FORD | THE GREENWICH WORKSHOP



40180
HOOKED ON FISHING
©GIORDANO STUDIOS LLC



40185
FISHING LURES
©COBBLE HILL PUZZLE COMPANY LTD.



40201
FOUR STAR MILL
©CHARLOTTE JOAN STERNBERG



40225
PICNIC BY THE BRIDGE
©CHARLOTTE JOAN STERNBERG



40203
THE CURVE IN THE SQUARE
©CHARLOTTE JOAN STERNBERG



40079
PARISIAN FLOWERS
©BARBARA BEHR | BLUE SKY ART & DESIGN



40078
FRENCH VILLAGE
©COBBLE HILL PUZZLE COMPANY LTD.



40076 NOT IN RU
AMSTERDAM CANAL
©IMAGE WORLD | MHS LICENSING



40277 RENDEZVOUS
IN LONDON [ASK SALES REP.](#)
©VIKTOR SCHVAIKO | ARTLICENSING.COM



40068
BICYCLES
©MARY LAKE-THOMPSON



40159
HOT AIR BALLOONS
©GREG AND COMPANY LLC



40074
CERAMICA
©H. HARGROVE | MHS LICENSING



40169
TOTEM POLE IN THE MIST
©TERRY ISAAC | ANSADA LICENSING GROUP LLC.



40164
ADIRONDACK BIRDS
©GREG AND COMPANY LLC



40211
WARM WINTER'S DAY
©GREG AND COMPANY LLC



40221
VILLAGE TREE
©PERSIS CLAYTON WEIRS



40257 VILLAGE ON A WINTER NIGHT **NOT IN EUROPE**
©LUCY GROSSMITH | ARTLICENSING.COM



40131
GETTING READY
©DOUGLAS LAIRD | MOUNTAIN RENDEZVOUS PUBLISHING LTD



40147
RURAL ROUTE
©ROSEMARY MILLETTE



40040
THREE KINGS
©JACK PALUH | ANSADA LICENSING GROUP LLC.



40215
CHRISTMAS ON THE FARM
©GREG AND COMPANY LLC



40259
PEACE
©ZIRKUS DESIGN LLC



40070 MID-CENTURY MODERN DREAM HOME
©DIANE DEMPSEY



40219
CHRISTMAS CAMPERS
©DIANE DEMPSEY

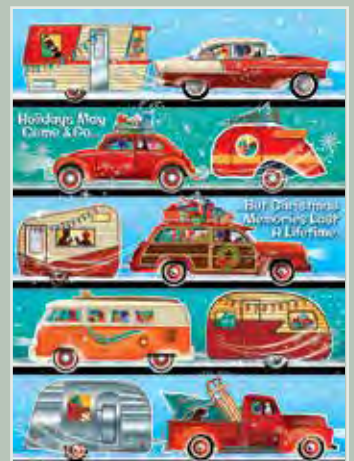

40010
HOLIDAY HUSTLE
©DIANE DEMPSEY



40301
SANTA'S QUILT
©TOM NEWSOM

New!



40245
SUNSET CARDINALS
©SAM TIMM

New!



40293
HOLIDAY DRIVE IN
©DIANE DEMPSEY

New!



40217
MID MOD SEASON'S GREETINGS
©DIANE DEMPSEY



40223 NOT IN ASIA/AU/NZ
MIRACLE IN BETHLEHEM
©LIZ GOODRICK-DILLON | HVC LICENSING



40272
CHRISTMAS CATS
©DIANE DEMPSEY



40218
VINTAGE MAIN STREET
©DIANE DEMPSEY



40213
COZY FIREPLACE
©GREG AND COMPANY LLC



40214
CHRISTMAS PUPPIES
©GIORDANO STUDIOS LLC



40011
CHRISTMAS FLOWER SHOP
©BARBARA BEHR | BLUE SKY ART & DESIGN



40212
I REMEMBER CHRISTMAS
©H. HARGROVE | MHS LICENSING



40224
SANTA PAINTING CARS
©TOM NEWSOM



40252
SANTA'S QUIET TIME
©TOM NEWSOM

New!



40029
FAMILY OUTING
©GREG AND COMPANY LLC



40210
CHRISTMAS ORNAMENTS
©COBBLE HILL PUZZLE COMPANY LTD.



40216
CHRISTMAS KITTENS
©GIORDANO STUDIOS LLC



40209
CHRISTMAS PRESENCE
©MYLES PINKNEY | TATE & COMPANY LICENSING



40206
MERRY CHRISTMAS TO ALL
©TOM NEWSOM



40222
SANTA'S TREE
©TOM NEWSOM



44510 BIRDWATCHER'S PARADISE BY DAVE WHAMOND
 ©COBBLE HILL PUZZLE COMPANY LTD. *New!*



44513 CATCHING SANTA
 BY DAVE WHAMOND | ©COBBLE HILL PUZZLE COMPANY LTD.



44512 CALL OF THE WILD
 BY DAVE WHAMOND | ©COBBLE HILL PUZZLE COMPANY LTD.



44503 GONE FISHING
 BY DAVE WHAMOND | ©COBBLE HILL PUZZLE COMPANY LTD.



44504 VIKING VILLAGE
 BY DAVE WHAMOND | ©COBBLE HILL PUZZLE COMPANY LTD.



44505 VIKING VOYAGE
 BY DAVE WHAMOND | ©COBBLE HILL PUZZLE COMPANY LTD.



44501 THANKSGIVING TOGETHERNESS
 BY DAVE WHAMOND | ©COBBLE HILL PUZZLE COMPANY LTD.



44502 PAR FOR THE COURSE
 BY DAVE WHAMOND | ©COBBLE HILL PUZZLE COMPANY LTD.



44509 FARMYARD FOLLY
 BY DAVE WHAMOND | ©COBBLE HILL PUZZLE COMPANY LTD.



44506 HOCKEY TOWN
 BY DAVE WHAMOND | ©COBBLE HILL PUZZLE COMPANY LTD.



44508 12 DAYS OF CHRISTMAS
 BY DAVE WHAMOND | ©COBBLE HILL PUZZLE COMPANY LTD.



44507 ELVES AT WORK
 BY DAVE WHAMOND | ©COBBLE HILL PUZZLE COMPANY LTD.

Cobble Hill
500+ PUZZLES



45109
DAY AT THE BEACH
 ©JANE MADAY | BLUE SKY ART & DESIGN *New!*



45004
HALLOWEEN TREATS
 ©COBBLE HILL PUZZLE COMPANY LTD.



45078
LOVE YOU A LATTÉ
 ©COBBLE HILL PUZZLE COMPANY LTD.



45035
PAPEL PICADO
 ©LUIS FITCH | MHS LICENSING



45079
BE MINE
 ©BARB TOURILLOTTE



45108
ICE LOLLIES
 ©COBBLE HILL PUZZLE COMPANY LTD. *New!*



45043
EASTER COOKIES
 ©COBBLE HILL PUZZLE COMPANY LTD.





45080
SEED PACKETS
©JANE SHASKY



45025
BUTTERFLY TILES
©JANE SHASKY



45006
BUSY AS A BEE
©MARY LAKE-THOMPSON



45007
HIGH TEA HIGH JINKS
©COBBLE HILL PUZZLE COMPANY LTD.



45034 NOT IN CN/HK/TW
FLOWER CUPBOARD
©JANET KRUSKAMP | BENTLEY LICENSING GROUP



45031
CANDY SHELF
©COBBLE HILL PUZZLE COMPANY LTD.



45075 PUMPKIN PATCH
CATS ©MARDELL SCHUSTER
SUZAN LIND ART LICENSING & DESIGN



45082
SUNBEAM
©GREG & COMPANY LLC



45073
UP IN THE AIR
©COBBLE HILL PUZZLE COMPANY LTD.



45058
SPRING'S EMBRACE
©MARK KEATHLEY | J.Q. LICENSING LLC



45064
BEECHCRAFT STAGGERWING
©KEN ZYLLA | MHS LICENSING



45095
JUNGLE CATS
©GIORDANO STUDIOS LLC

New!



45027 NOT IN ASIA/AU/NZ
HARVEST FESTIVAL
©NANCY WERNERSBACH | HVC LICENSING LLC



45059 NOT IN ASIA/AU/NZ
SPRING CLEANING
©NANCY WERNERSBACH | HVC LICENSING LLC



45041
SISTERS
©JANE MADAY | BLUE SKY ART & DESIGN



45069
COUNTRY PARADISE
©THOMAS WOOD | PORTERFIELD'S FINE ART



45053
CANOE LAKE
©PERSIS CLAYTON WEIRS



45085
MOUNTAIN PASS
©MARK KEATHLEY | J.Q. LICENSING LLC



BOARD SIZE: 67.62 cm x 48.89 cm



BOX SIZE: 28.5 cm x 21 cm x 5 cm



POSTER SIZE: 35.5 cm x 25.4 cm

500+

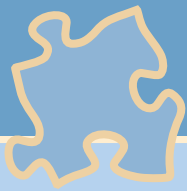

500



45111 FRENCHIE
©COBBLE HILL PUZZLE COMPANY LTD. *New!*



45090 RAINBOW CATS
©COBBLE HILL PUZZLE COMPANY LTD. *New!*



45084 ASK SALES REP.
ARCHWAY TO CAGNE
©SAM PARK | ARTLICENSING.COM



45072 SPRING INTERLUDE
©BETH HOSELTON | ANSADA LICENSING GROUP LLC.



45037 LET'S GO FISHING
©GREG & COMPANY LLC



45008 GOOD BUOYS
©GIORDANO STUDIOS LLC



45101 GARDEN BIRDS IN SPRING
©JANE SHASKY *New!*



45102 GARDEN BIRDS IN SUMMER
©JANE SHASKY *New!*



45103 GARDEN BIRDS IN AUTUMN
©JANE SHASKY *New!*



45104 GARDEN BIRDS IN WINTER
©JANE SHASKY *New!*



45113 SUMMER BOUNTY
©JANENE GRENDE *New!*



45046 BIRDS ON A WIRE
©GREG AND COMPANY LLC



45052 FISHERMAN'S WHARF
©CARL BRENDERS | ANSADA LICENSING GROUP LLC



45049 GREAT BLUE HERON
©ROBERT BATEMAN





45010
TWO WOLVES
©TRISTAN WOLF



45003 CROSSINGS:
THUNDERBIRD AND BEAR
©TRISTAN WOLF



45047
IRIS COVE LOONS
©JIM KASPER



45029
APPLE PIE KITCHEN
©COBBLE HILL PUZZLE COMPANY LTD.



45112
BEAR FALLS
©MARK KEATHLEY | J.Q. LICENSING LLC



45002
QUIET TIME
©CHRIS CUMMINGS



45086
WEEKEND RETREAT
©HAYDEN LAMBSON | MHS LICENSING



45083
AUTO REPAIR
©GREG AND COMPANY LLC



45088
WANDERLUST
©GIORDANO STUDIOS LLC



45055
DEER AND PHEASANT
©LARRY ZACH | J.Q. LICENSING LLC



45070
DEER FIELD
©GREG AND COMPANY LLC



45054
DEN DREAMS
©GREG ALEXANDER | ANSADA LICENSING GROUP LLC



45005
A TOUCH OF WARMTH
©DENIS MAYER JR.



45106 BY PERMISSION
BRAMBLY HEDGE: ALL
ABOARD!
©JILL BARKLEM



45107 BY PERMISSION
BRAMBLY HEDGE: PICNIC
PREPARATIONS
©JILL BARKLEM



45099 YOU CAN SIT
ON THE FLOOR
©SUMIT GILL



45105 NATIONAL PARK
BUCKET LIST
©ZIRKUS DESIGN LLC





500



45094
ARRIVED
©BIGELOW ILLUSTRATIONS

New!



45110 AMERICAN
SIGN LANGUAGE
©JEAN PLOUT | ARTLICENSING.COM

New!



45089
TO THE LIGHTHOUSE
©STEWART | ARTLICENSING.COM

New!



45062
BY THE BAY
©ALAN GIANA



45060
COUNTRY TRUCK IN SPRING
©COBBLE HILL PUZZLE COMPANY LTD.



45063
COUNTRY TRUCK IN AUTUMN
©COBBLE HILL PUZZLE COMPANY LTD.



45032
ISLAND PARADISE
©ALAN GIANA



45001
SHOOTING THE BREEZE
©PEGGY DAVIS | PORTERFIELD'S FINE ART LICENSING



45040
RUFIOUS HUMMINGBIRD
©SUSAN BOURDET



45023
ON THE FENCE
©CYNTHIE FISHER | J.Q. LICENSING LLC



45042
SPRING BIRDHOUSE
©GREG & COMPANY LLC



45068
SUMMER BIRDHOUSE
©GREG & COMPANY LLC



45061
FALL BIRDHOUSE
©GREG & COMPANY LLC



45065
WINTER BIRDHOUSE
©GREG & COMPANY LLC





45096
CHOC WAGON
©GIORDANO STUDIOS LLC

New!



45100
BRRR!
©COBBLE HILL PUZZLE COMPANY LTD.

New!



45093
PREHISTORIC BEASTS
©J.Q. LICENSING LLC

New!



45067
LOON LAKE
©COBBLE HILL PUZZLE COMPANY LTD.



45066
FIRESIDE
©JIM HANSEL | HADLEY HOUSE COMPANY



45044
WINTER IN THE PARK
©MARK KEATHLEY | J.Q. LICENSING LLC



45087 QUEEN ANNE'S
LACE & AMERICAN
GOLDFINCH ©ROBERT BATEMAN



45026 SALMON WATCH
- SPIRIT BEAR
©ROBERT BATEMAN



45050
FALLEN WILLOW SNOWY OWL
©ROBERT BATEMAN



45056
WINTER'S BEAUTY
©KIM PENNER | ANSADA LICENSING GROUP LLC



45028
HILL OF A LOT OF SNOWMEN
©JANET STEVER | PORTERFIELD'S FINE ART LICENSING



45009 NOT IN EUROPE
WINTER WOODLAND
©LUCY GROSSMAN | ARTLICENSING.COM



45071
BIRDS WITH SKATES
©GREG AND COMPANY LLC



45051
BULL MOOSE
©ROBERT BATEMAN



BOARD SIZE: 67.62 cm x 48.89 cm



BOX SIZE: 28.5 cm x 21 cm x 5 cm



POSTER SIZE: 35.5 cm x 25.4 cm

500+



500



45091 CHRISTMAS PUPPIES
©GIORDANO STUDIOS LLC

New!



45074 UP ON THE ROOFTOP
©TOM NEWSOM



45076 FURRY FESTIVITIES
©GIORDANO STUDIOS LLC



45036 BIG GAME TOMORROW
©DOUGLAS LAIRD | MOUNTAIN RENDEZVOUS PUBLISHING LTD.



45024 WINTER DEER
©PERSIS CLAYTON WEIRS



45077 SNOW GLOBES
©GIORDANO STUDIOS LLC



45048 KITTENS BY THE STOVE
©GIORDANO STUDIOS LLC



45057 **NOT IN ASIA/AU/NZ**
AWAY IN A MANGER
©LIZ GOODRICK-DILLON | HVC LICENSING LLC



45030 TIS THE SEASON
©H. HARGROVE | MHS LICENSING



45081 **NOT IN EUROPE**
SNOW DAY
©WILLIAM VANDERDASSON | ARTLICENSING.COM



45092 VILLAGE TREE
©PERSIS CLAYTON WEIRS



45045 SANTA'S WORKBENCH
©TOM NEWSOM



45097 WINTER HOLIDAYS
©LUCY GROSSMITH | ARTLICENSING.COM

New!



45098 SKI TOWN
©DALE HITCHCOX

New!





45011
ARIES
©COBBLE HILL PUZZLE COMPANY LTD.

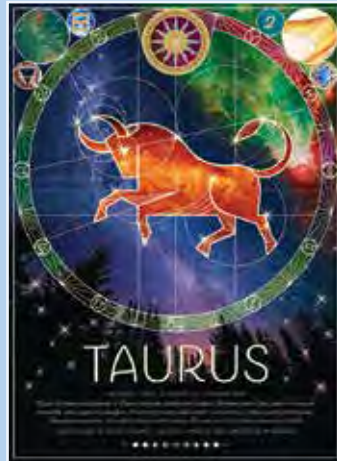

45012
TAURUS
©COBBLE HILL PUZZLE COMPANY LTD.



45013
GEMINI
©COBBLE HILL PUZZLE COMPANY LTD.



45014
CANCER
©COBBLE HILL PUZZLE COMPANY LTD.



45015
LEO
©COBBLE HILL PUZZLE COMPANY LTD.

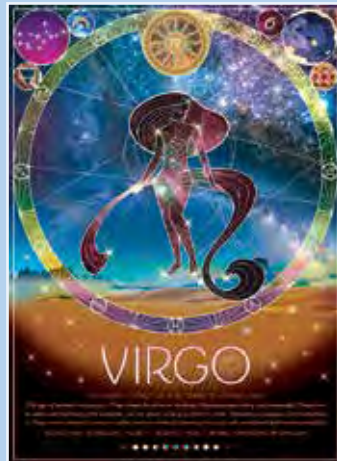

45016
VIRGO
©COBBLE HILL PUZZLE COMPANY LTD.



45017
LIBRA
©COBBLE HILL PUZZLE COMPANY LTD.



45018
SCORPIO
©COBBLE HILL PUZZLE COMPANY LTD.



45019
SAGITTARIUS
©COBBLE HILL PUZZLE COMPANY LTD.



45020
CAPRICORN
©COBBLE HILL PUZZLE COMPANY LTD.

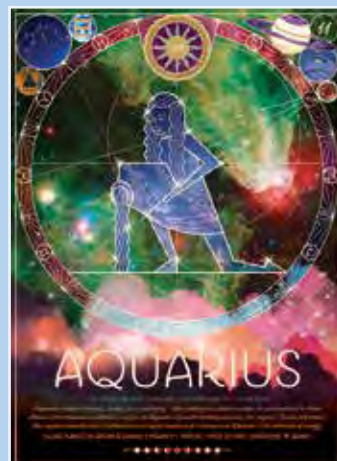

45021
AQUARIUS
©COBBLE HILL PUZZLE COMPANY LTD.



45022
PISCES
©COBBLE HILL PUZZLE COMPANY LTD.



BOARD SIZE: 67.62 cm x 48.89 cm



BOX SIZE: 28.5 cm x 21 cm x 5 cm



POSTER SIZE: 35.5 cm x 25.4 cm

500+

Cobble Hill

275 PUZZLES

LARGE
PIECES
for *Easy*
Handling



48026
BY THE POND

©JOELLE MCINTYRE | BLUE SKY ART & DESIGN



48029
BLOSSOM FESTIVAL

©BETH HOSELTON | ANSADA LIC. GROUP

New!



48016
FLOWERS & CACTI SHOP

©BARBARA BEHR | BLUE SKY ART & DESIGN



48010
MORE TEACUPS

©COBBLE HILL PUZZLE COMPANY LTD.



48012
TEA FOR TWO

©JANE MADAY | BLUE SKY ART & DESIGN



48023
BERRY SWEET

©JANE MADAY | BLUE SKY ART & DESIGN



48032
PUPPY LATTES

©BARISTART

New!



48027
WHICH CUP?

©TOMOYO PITCHER | ARTLICENSING.COM

New!



48006
SHADY GARDEN

©PEGGY DAVIS | PORTERFIELD'S FINE ART LICENSING



48001
SPRINGTIME GOLDFINCHES

©PEGGY DAVIS | PORTERFIELD'S FINE ART LICENSING



48022
WINTER CHORUS

©JANE SHASKY



48014
CHICKADEE TEA

©JANE MADAY | BLUE SKY ART & DESIGN





48005 TREE OF LIFE
STAINED GLASS BY LOUIS COMFORT TIFFANY,
RECREATED BY COBBLE HILL PUZZLE CO.



48019 NOT IN ASIA/AU/NZ
TROLLEY STATION
©JOSEPH BURGESS | HVC LICENSING



48024
A YEN FOR YARN
©COBBLE HILL PUZZLE COMPANY LTD.



48031 ASK SALES REP.
AUTUMN REFLECTIONS *New!*
©DEBI HRON | CREATIF LICENSING



48009
CUPCAKE CAFÉ
©CATHERINE HOLMAN | ANSADA LICENSING GROUP LLC.



48028
JOY *New!*
BY COBBLE HILL PUZZLE CO.



48030
KOI CAT *New!*
BY COBBLE HILL PUZZLE CO.



48011
MARMADUKE
BY GEOFFREY TRISTRAM ©SUE HAMMOND, UK



48025
SECRET RENDEZVOUS
©DALLEN LAMBSON | J.Q. LICENSING LLC



48018 NOT IN ASIA/AU/NZ
THE CHICKENS ARE WELL
©JOSEPH BURGESS | HVC LICENSING LLC



48003
TAKING A BREAK
©DAVID BARNHOUSE | ANSADA LICENSING GROUP LLC.



48017
FRIENDS FOREVER
©KIM PENNER | ANSADA LICENSING GROUP LLC



48013
SUMMER
AFTERNOON ON THE FARM
©GREG AND COMPANY LLC



48002
COUNTRY FRIENDS
©J. CHARLES | GREG AND COMPANY LLC



48021
CABIN COUNTRY
©J. CHARLES | GREG AND COMPANY LLC



48007
TRANQUIL EVENING
©BETH HOSELTON | ANSADA LICENSING GROUP LLC



48020 BY PERMISSION
LAZY DAY ON THE DOCK
©BARBARA HIGGINS BOND | CREATIF LICENSING



48015 BY PERMISSION
FARM CATS
©BARBARA HIGGINS BOND | CREATIF LICENSING



48033 THE BEST
CHRISTMAS GIFT *New!*
©GIORDANO STUDIOS LLC



48008
SANTA'S PLAYTIME
©TOM NEWSOM



BOARD SIZE: 60.96 cm x 45.72 cm



BOX SIZE: 28.5 cm x 21 cm x 5 cm



POSTER SIZE: 35.5 cm x 25.4 cm

275+



Family Pieces

350  PUZZLES



On one end of the puzzle the pieces are large - perfect for kids. On the other end of the puzzle the pieces are small - perfect for adults. This way, the whole family can work on the same puzzle at the same time!



47036 NOT IN EUROPE
COTTAGE POND
©WILLIAM VANDERDASSON | ARTLICENSING.COM



47037 NOT IN EUROPE
FAMILY FARM
©WILLIAM VANDERDASSON | ARTLICENSING.COM



47010
CANDY COUNTER
©COBBLE HILL PUZZLE COMPANY LTD.



47009
EASTER BUNNIES
©DONNA RACE



47025
HORSE FAMILY
 ©PERSIS CLAYTON WEIRS



47040 PICNIC PARTY
 ©WILLIAM VANDERDASSON
 ARTLICENSING.COM

New!



47029
WELCOME TO THE FARM
 ©COBBLE HILL PUZZLE COMPANY LTD.



47006
PORCH PALS
 ©GIORDANO STUDIOS LLC



47026
BARNYARD BABIES
 ©GREG AND COMPANY LLC



47001
RIVER MAGIC
 ©ROSILAND SOLOMAN | PORTERFIELD'S FINE ART LICENSING



47002
DESERT MAGIC
 ©ROSILAND SOLOMAN | PORTERFIELD'S FINE ART LICENSING



47003
OCEAN MAGIC
 ©ROSILAND SOLOMAN | PORTERFIELD'S FINE ART LICENSING



47004
RAINFOREST MAGIC
 ©ROSILAND SOLOMAN | PORTERFIELD'S FINE ART LICENSING



47038
PUPS AND DUCKS
 ©P.D. MORENO | LOCOCO LICENSING INC.



47013 NOT IN ASIA/AU/NZ
STORYTIME KITTENS
 ©AMY ROSENBERG | HVC LICENSING LLC



BOARD SIZE: 67.62 cm x 48.89 cm



BOX SIZE: 28.5 cm x 21 cm x 5 cm



POSTER SIZE: 35.5 cm x 25.4 cm

350+ 39



47023
CATCHING SANTA
BY DAVE WHAMOND | ©COBBLE HILL PUZZLE COMPANY LTD.



47034 **THANKSGIVING TOGETHERNESS**
BY DAVE WHAMOND | ©COBBLE HILL PUZZLE COMPANY LTD.



47018
FARMYARD FOLLY
BY DAVE WHAMOND | ©COBBLE HILL PUZZLE COMPANY LTD.



47024
CALL OF THE WILD
BY DAVE WHAMOND | ©COBBLE HILL PUZZLE COMPANY LTD.



47033
VIKING VOYAGE
BY DAVE WHAMOND | ©COBBLE HILL PUZZLE COMPANY LTD.



47017
HAUNTED HOUSE
BY DAVE WHAMOND | ©COBBLE HILL PUZZLE COMPANY LTD.



47039
UNDER THE CHERRY TREE
©JANE MADAY | BLUE SKY ART & DESIGN



47020
MOLOKINI CURRENT
©COBBLE HILL PUZZLE COMPANY LTD.



47014
VOYAGE OF THE ARK
©COBBLE HILL PUZZLE COMPANY LTD.



47041
TRICKY TREATS
©JANET STEVER | PORTERFIELD'S FINE ART *New!*

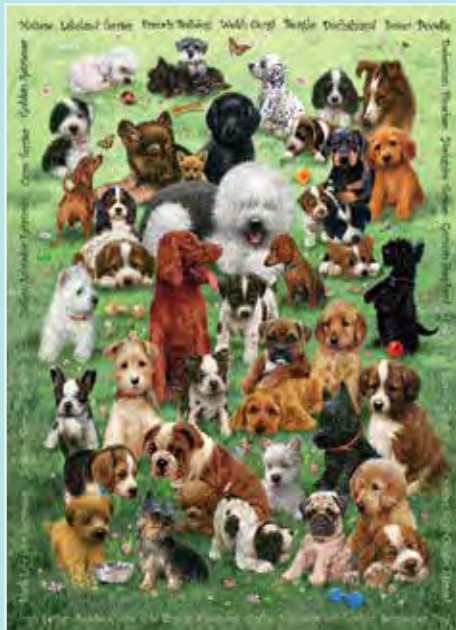

47007
PUPPY LOVE
©GIORDANO STUDIOS LLC



47011
EARTH DAY
©LORI ANZALONE



47005 BY PERMISSION
SPACE TRAVELS
©IMAGE WORLD | MHS LICENSING



47030
DINOS
©COBBLE HILL PUZZLE COMPANY LTD.



47019
ELVES AT WORK
BY DAVE WHAMOND | ©COBBLE HILL PUZZLE COMPANY LTD.



47032
HOCKEY TOWN
BY DAVE WHAMOND | ©COBBLE HILL PUZZLE COMPANY LTD.



47027
WINTER BARNYARD
©PERSIS CLAYTON WEIRS



47016
S'MORE FUN
©JANET STEVER | PORTERFIELD'S FINE ART LICENSING



47028
SANTA CLAUS AND FRIENDS
©TOM NEWSON



47012
SANTA'S LUCKY STOCKING
©TOM NEWSON



47022
PENGUIN FAMILY
©LINDA THOMPSON | ANSADA LICENSING GROUP LLC



47015 NOT IN ASIA/AU/NZ
HOLY NIGHT
©LIZ GOODRICK-DILLION | HVC LICENSING LLC



47035
FESTIVE FRIENDS
©LARRY JONES | CREATIVE CONNECTION INC.

35+ FLOOR PUZZLES



55149 BEAR AND FRIENDS
 + 35 ©MICHELLE SIMPSON | ADVOCATE ART

New!



55147 FAIR WEATHER
 + 35 ©COBBLE HILL PUZZLE COMPANY LTD.

New!



55144 ANIMAL COUNT
 + 35 BY SURYADI DJASMAN KARTODIWIROYO

New!



55152 DUCKLINGS
 + 35 ©KAYOMI HARAI | TATE & COMPANY LICENSING.

New!



55153 SHIBA'S CANDY NOT IN JP STORE
 + 35 ©KAYOMI HARAI | TATE & Co.

New!



55135 FIRST RESPONDERS
 + 35 ©GIORDANO STUDIOS LLC



55134 CONSTRUCTION ZONE
 + 35 ©NIGEL CHIVERS | ADVOCATE ART



55136 NOAH'S ARK
 + 35 ©COBBLE HILL PUZZLE COMPANY LTD.



55151 UNTO US
 + 35 ©LYNN HORRAIN | ADVOCATE ART

New!



55146 CHRISTMAS CHEER
 + 35 ©JILL HOWARTH | JENNIFER NELSON ARTISTS INC

New!



55142
+ 35

DINOSAUR ALPHABET

©TINNA GUO | ADVOCATE ART

New!



55145
+ 35

FRIENDLY NEIGHBORS

©ANNA GUZ

New!



55148
+ 35

BEAVER AND FRIENDS

©MICHELLE SIMPSON | ADVOCATE ART

New!



55138
+ 35

MAP OF THE WORLD

©COBBLE HILL PUZZLE COMPANY LTD.



55132
+ 35

WELCOME TO THE FARM

©COBBLE HILL PUZZLE COMPANY LTD.



55133
+ 35

FARMYARD GREETINGS NOT IN EU

©WILLIAM VANDERDASSON | ARTLICENSING.COM



55143
+ 35

IN THE RAINFOREST

©ANNI BETTS.

New!



55131
+ 35

OCEAN REEF

©COBBLE HILL PUZZLE COMPANY LTD.



55150
+ 35

AFRICAN PLAINS

©COBBLE HILL PUZZLE COMPANY LTD.

New!



55141
+ 35

LIFE CYCLE OF A MONARCH

©COBBLE HILL PUZZLE COMPANY LTD.

New!



55137
+ 35

DINOS

©COBBLE HILL PUZZLE COMPANY LTD.



BOARD SIZE: 76.2 cm x 50.8 cm



BOX SIZE: 28.25 cm x 20.63 cm x 7.62 cm

FLOOR +



OUTSET MEDIA CORP.
WWW.OUTSETMEDIA.COM

#106-4226 COMMERCE CIRCLE
VICTORIA BC, V8Z 6N6, CANADA
OFFICE: 1.250.592.7374
FAX: 1.250.592.7522

 @OutsetMedia
@CobbleHillPuzzleCo

SARAH WINTER
SARAH@OUTSETMEDIA.COM

UNIT E2, HERITAGE BUSINESS PARK
HERITAGE WAY, GOSPORT, HAMPSHIRE
PO12 4BG, UK
CELL: +44 7917 694567

 @OutsetMediaGames
@CobbleHillPuzzles