

MILLSTREAM
 Findlay, Ohio
DON'T MISS IT!
 OPEN 8:30 SHOWTIME 9:15
IT'S CRAZY!
BURT REYNOLDS
RAQUEL WELCH



PG

"FUZZ"

PLUS

**"IT'S A MAD,
MAD, MAD,
MAD, WORLD"**

"FUZZ" AT 9:25 "MAD WORLD" 11:15

Findlay Republican Courier, August 30, 1972, Page 7, Findlay, Ohio
<https://newspaperarchive.com/findlay-republican-courier-aug1972>

Millstream
DRIVE IN THEATRE
NOW SHOWING
FUZZ ALSO
IT'S A MAD MAD
MAD MAD WORLD

June 10th 1967 | The Millstream Drive-In opened

The opening feature was "The Professionals" starring Burt Lancaster, Lee Marvin, Robert Ryan, Jack Palance, Ralph Bellamy and Claudia Cardinale
The second feature of the evening was "Born Free" with Virginia McKenna and Bill Travers.

The 600 car capacity drive-in was built by Millstream Amusement's Inc. which was a partnership of James R. Wiswasser, D. Neil Clark and Charles J. Hendricks.

October 6, 1967 | Sold to Findlay Theaters Inc—which is part of the Jack Armstrong Circuit.

The theater was eventually sold to Stern Associated Theaters/Cinemette. In

1987 | Cinemette was sold to Cinema World. It finally closed in.

1990 | CLOSED and the drive-in was demolished. A Lowe's Distribution Warehouse was built on the site.

MILLSTREAM DRIVE-IN
FINDLAY OHIO
1967-1990





millstream
DRIVE IN THEATRE

NOW SHOWING
FUZZ ALSO
ITS A MAD MAD
MAD MAD WORLD





MILLSTREAM DRIVE-IN THEATRE

Now
Open!

OPEN TONIGHT

For our 1st week we will
give every car one free
pass to a future show.

Free Gifts for the
Kiddies

Come Take a Look at Findlay's Newest and Finest Drive-In Theatre

Box Office Opens 8:00

EXCITEMENT!

BURT LANCASTER
LEE MARVIN · ROBERT RYAN · JACK PALANCE
RALPH BELLAMY with **CLAUDIA CARDINALE**
as Maria

THE PROFESSIONALS

Written for the Screen and Directed by **RICHARD BROOKS**
A COLUMBIA PICTURES RELEASE · PANAVISION® · TECHNICOLOR®



and

COLUMBIA PICTURES and CARL FOREMAN present



BORN FREE

Produced by

SAM JAFFE and PAUL RADIN

PANAVISION® · COLUMBIACOLOR



July 26, 1967

Millstream DRIVE-IN Theatre

Phone 423-2744

Box Office Opens 8:30

Findlay's Newest and Finest
Drive-In Theater!!!

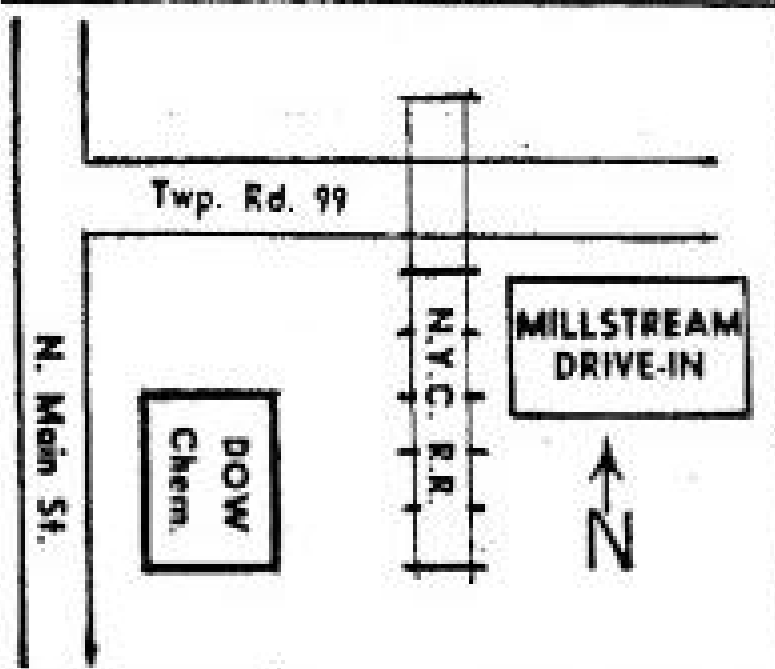

Cartoon
Carnival

Just for Kids
Starts at 8:50

SAT. - TUES. It's That 007 Man
He's Here in Another Bombshell

SEAN CONNERY
IS
JAMES
BOND
IN IAN FLEMING'S
"YOU
ONLY
LIVE
TWICE"

...and "TWICE" is the only way to live!

Presented by ALBERT R. BROCCOLI and HARRY SALTZMAN
PANAVISION® TECHNICOLOR®

2nd Hit

Movie-wise...
there has never been anything like
"THE
APARTMENT"
A BRISCH COMPANY PRESENTATION STARRING
JACK LEMMON
SHIRLEY MaOLAINE
FRED MacMURRAY
*or otherwise-wise!

Feature Starts at 9:15
2nd Feature at 11:28

August 5, 1967

NEWSPAPERARCHIVE

Findlay Republican Courier, August 05, 1967 Pg. 8, Findlay, Ohio, US
<https://newspaperarchive.com/findlay-republican-courier-aug-05-1967-p-8/>

August 12, 1967

Millstream DRIVE-IN Theatre

PHONE 423-2744

OPEN 7:45

TREATS FOR THE KIDDIES

Cartoon Carnival 8:50

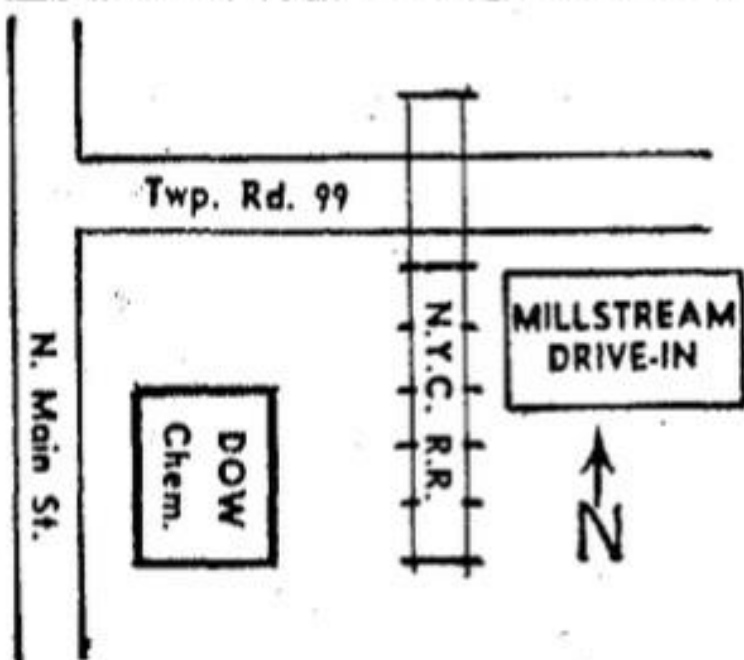

NOW! Thru Tues.

Feature Start 9:15
2nd Feature - 10:50

AN ALL-WALT DISNEY PROGRAM!

"I was a Teen-age boy!"



WALT
DISNEY'S

THE SHAGGY DOG

Starring **FRED MacMURRAY** · **JEAN HAGEN** · **Tommy KIRK** · **ANNETTE**
 · **Decil KELLAWAY**
 Alexander **SCOURBY** · James **WESTERFIELD** and **JACQUES AUBUCHON**
 Screenplay by **BILL WALSH** and **LILLIE HAYWARD** · Co-Producer **BILL WALSH** · Directed by **CHARLES BARTON**
As Released by Buena Vista Distribution Co., Inc. © 1967 WALT DISNEY PRODUCTIONS

and

SKY-HI-LARITY FUN!



WALT DISNEY'S

The Absent-minded Profes^sor

STARRING
Fred MacMURRAY · **Nancy OLSON** · **Keenan WYNN** · **Tommy KIRK**

**Millstream
DRIVE IN
Theatre**

SHOW TIMES
"ALFIE" — 9:08
"GEORGY" — 11:03

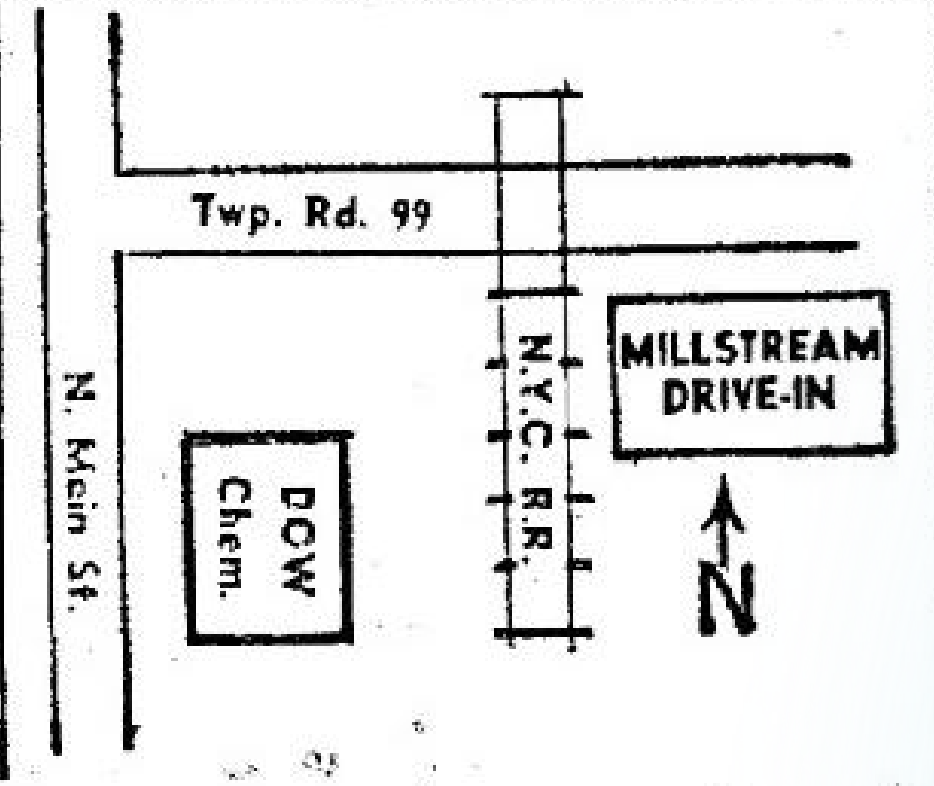

TWO OF THE YEARS BIGGEST
ON THE SAME BILL!!

**"YOU ARE GOING TO ENJOY
'ALFIE' VERY MUCH."**
—LIFE Magazine



PARAMOUNT PICTURES presents

ALFIE

(RECOMMENDED FOR MATURE AUDIENCES)

MICHAEL CAINE IS ALFIE
MILICENT MARTIN • JULIA FOSTER • JANE ASHER • SHIRLEY ANNE FIELD

THIS IS GEORGY.



THIS IS GEORGY'S
ROOMMATE.



THIS IS GEORGY'S
ROOMMATE'S
ROOMMATE.



COLUMBIA PICTURES
Presents

GEORGY GIRL

JAMES MASON • ALAN BATES • LYNN REDGRAVE



SUGGESTED FOR MATURE AUDIENCES

SUNDAY — TUESDAY

**'ONE OF
THE YEAR'S
10 BEST
FILMS!'**



A Carlo Ponti Production
**Antonioni's
BLOW-UP**

(Recommended for Mature Audiences) **COLOR**

M.G.M. Presents
**Cat on a
Hot Tin Roof**
starring
ELIZABETH TAYLOR • PAUL NEWMAN • BURL IVES



STARTING TIMES
"BLOW UP" — 9:10
"CAT" — 11:00

August 19, 1967

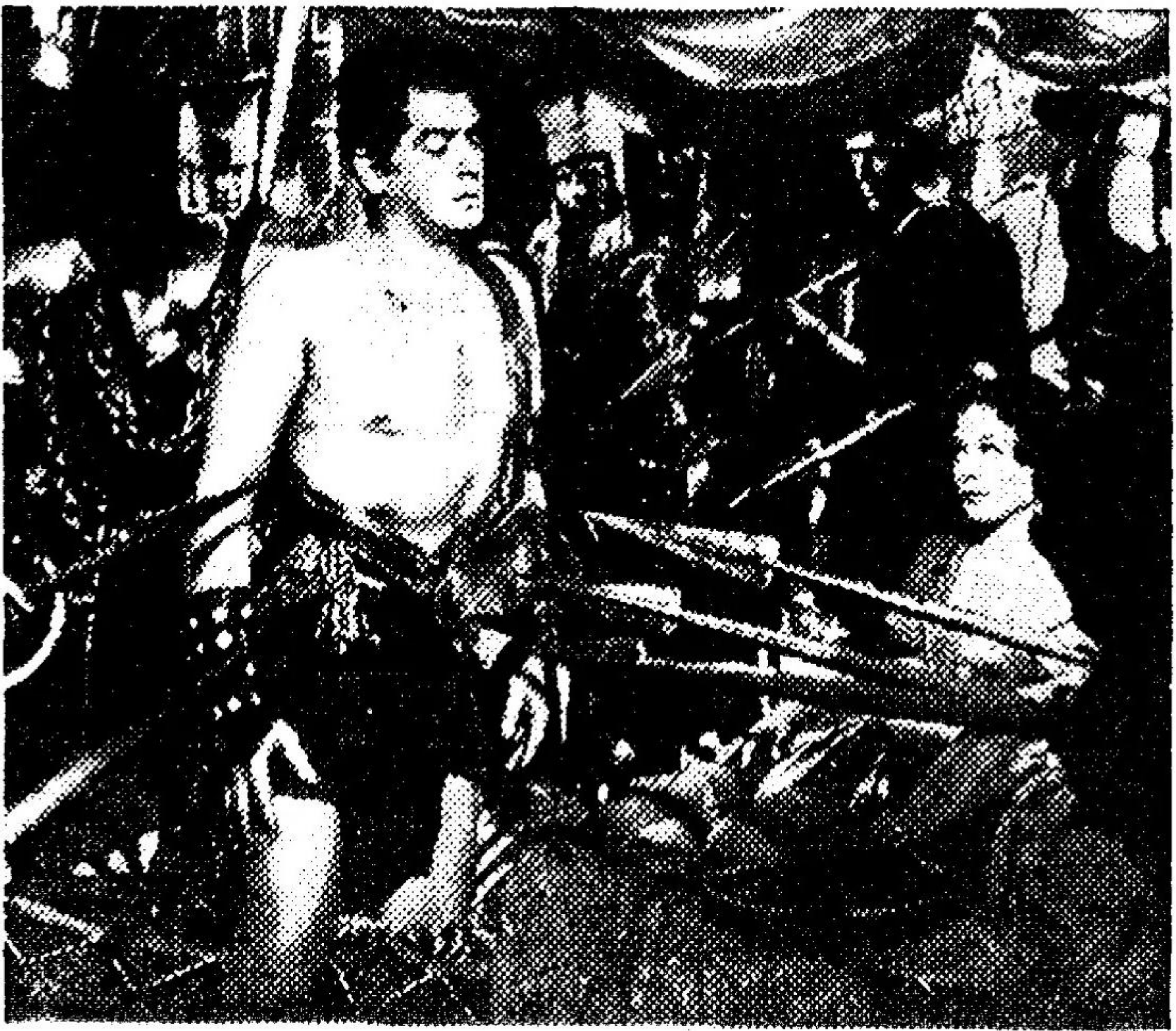

SCENE FROM CLASSIC — Samson & Delilah which opens today at the Millstream Drive-in Theater is one of the big productions directed by Cecil DeMille. Above is a scene from the movie.

April 10, 1968

Findlay's Largest and Most Popular

Millstream **DRIVE IN** Theatre



On The No. Edge of Findlay—Rd. No. 99 Between N. Main & Crystal

Tonight thru Tuesday

A STORY
TIMELESS,
TUMULTUOUS,
OVERPOWERING!



PARAMOUNT PRESENTS
CECIL B. DEMILLE'S
MASTERPIECE

Samson and Delilah

A Paramount Re-Release • TECHNICOLOUR®

FIRST RUN

2 Outstanding
Pictures

Open—7:00

"Samson"—7:30

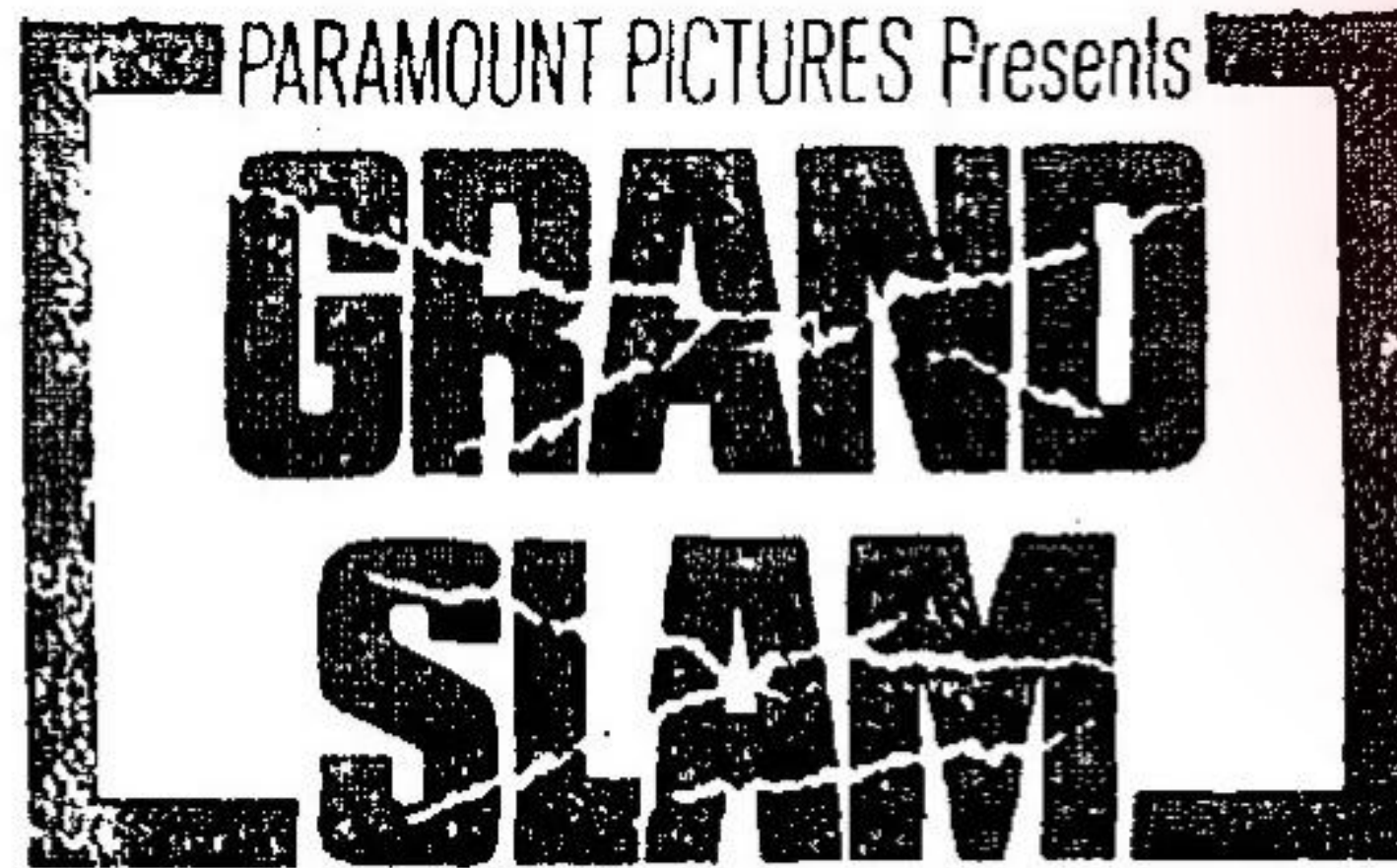

TECHNICOLOR® - A PARAMOUNT PICTURE

Children Under
12 Always Free

April 10, 1968

NEWSPAPERARCHIVE

SPECIAL ANNOUNCEMENT

Concordia Lutheran

Easter Sunrise Service 6:00 a.m.

at Millstream Drive-In

Brian J. Seiler, Pastor

EVERYONE WELCOME

April 10, 1968

**Swap Meet at Millstream
Drive-In Theater, off I-75, take
Allen Twp. 99 east of N. Main.
Bring your odds & ends. Sell or
swap for things you need. \$3.50
rental space open at 6 a.m. for
sellers. Sell and Swap from 8:30
a.m. to 4 p.m., every Sat.**

July 29, 1968

MILLSTREAM
Drive In Findlay



EXCLUSIVE!!
Area FIRST RUN!!
NOW! Ends SUN.

February 15, 1969

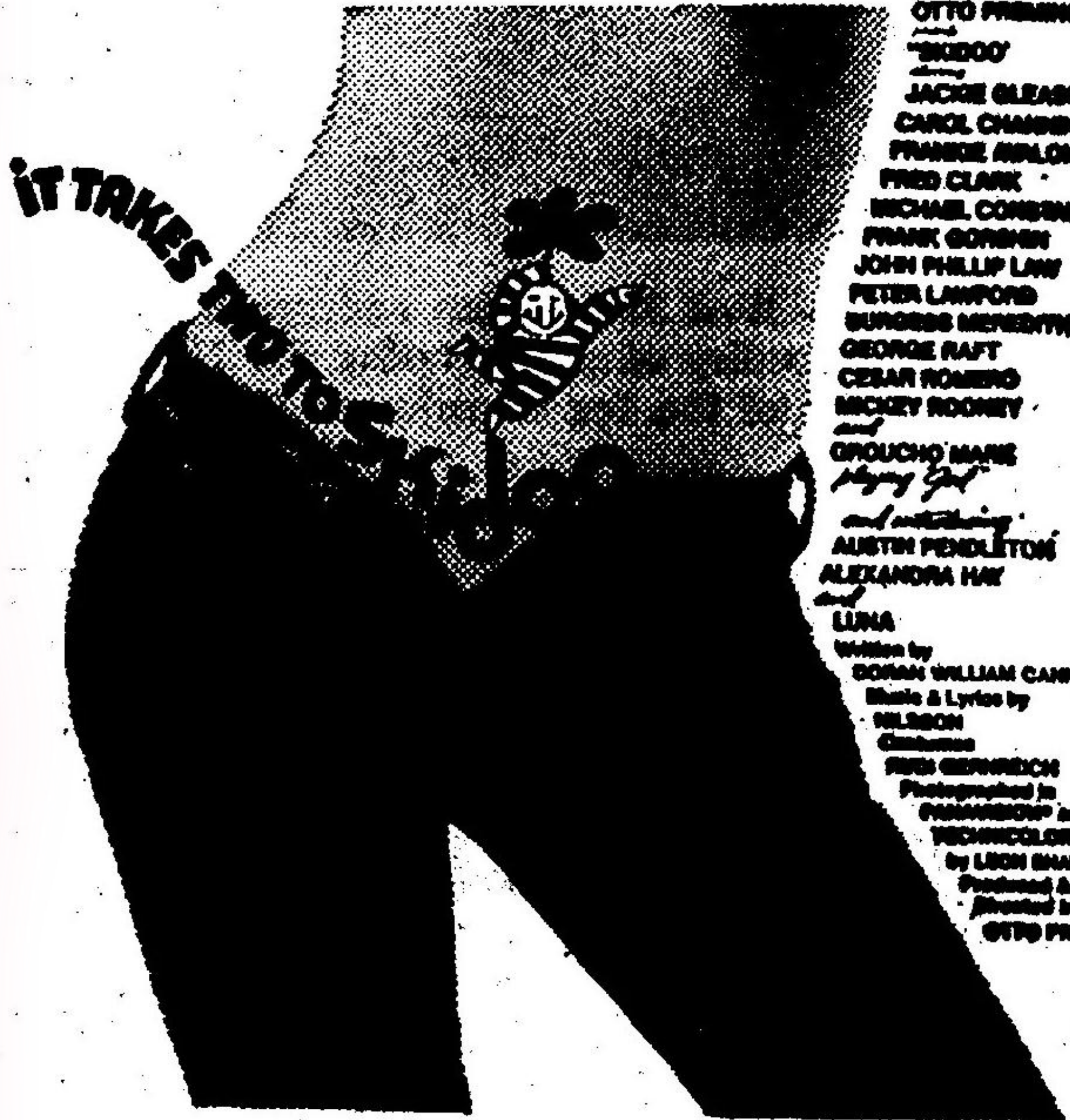

OTTO PREMINGER
presents
"BUDDY"
starring
JACKIE GLEASON
CAROL CHANNING
FRANKE AYLON
FRED CLARK
MICHAEL CONSENTINE
FRANK GORNER
JOHN PHILLIP LAW
PETER LANFORD
BURGESS MEREDITH
GEORGE RAFT
CESAR ROMERO
MICKY ROONEY
and
GROUCHO MARX
playing God
and introducing
AUSTIN PENDLETON
ALEXANDRA HAY
and
LUNA
Written by
DORAN WILLIAM CANNON
Music & Lyrics by
WILSON
Costumes
FRAN GEFURDICH
Photographed in
PARAMOUNT and
TECHNICOLOR
by **LEON SHARROFF**
Produced &
Directed by
OTTO PREMINGER

A Paramount
Release



Presented by **PARAMOUNT PICTURES**
Produced by **GABRIEL BECKER LUCAS**
Copyright © 1969
Under
Address
With
Li'l.
Anyone
Can Play
with
Charles
Anger

MILLSTREAM
Drive In Findlay

NOW!

**ELEC. CAR
HEATERS**

**"CORRUPTION" IS NOT
A WOMAN'S PICTURE!**



RESTRICTED—Persons under 16
not admitted, unless accompanied
by parent or adult guardian.

**THEREFORE NO WOMAN WILL
BE ADMITTED ALONE TO SEE
THIS SUPER SICK FILM!!**

"CORRUPTION"

REVENUE!

March 21, 1969

Millstream
Drive In Findlay

**STARTS
TONIGHT**

Findlay's Largest and Most Popular

- Clean, Up-to-date Restrooms
- Brightest, Sharpest Pictures Around

ELEG. CAR HEATERS

for Summer Comfort

The Undergraduates

vs. The Over-Thirties!

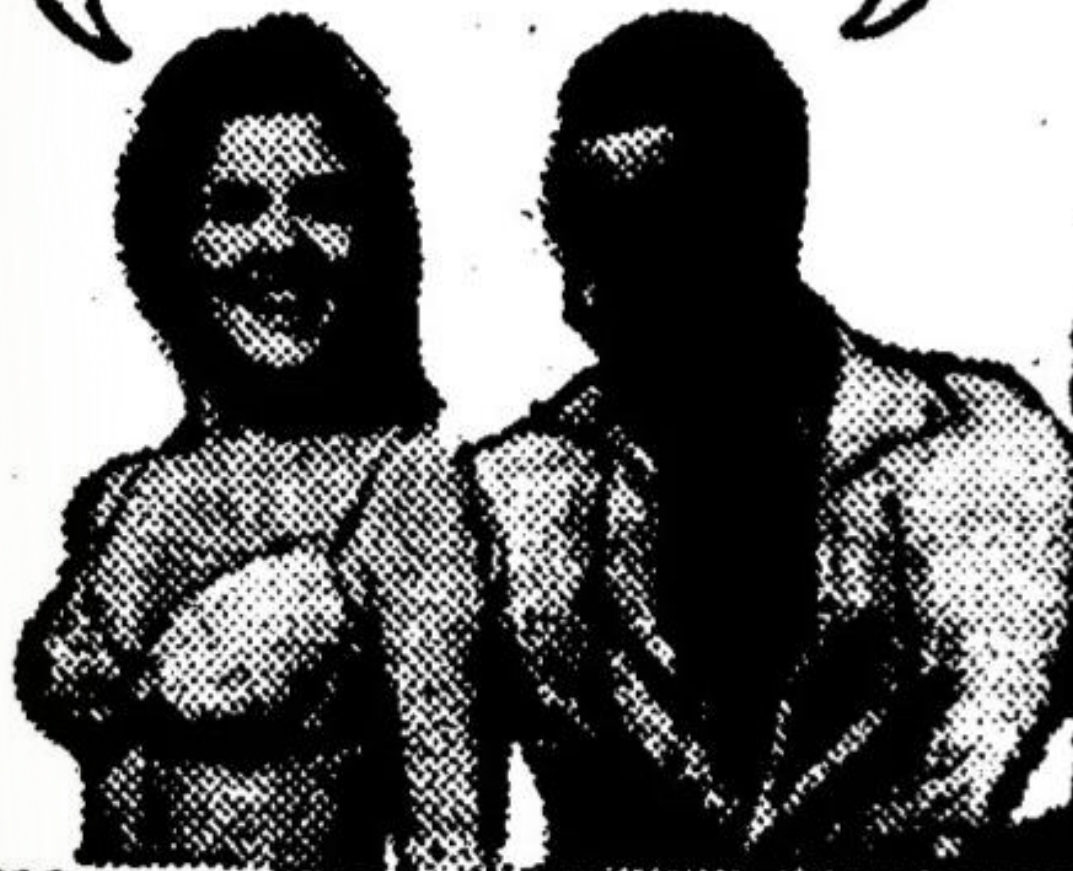

MGM PRESENTS

DAVID NIVEN in

**"THE
IMPOSSIBLE
YEARS"**

GO STARRING: **LOLA ALDRICH • CHAD EVERETT • OZZIE NELSON • CRISTINA FERRARE**



Overnight she became
a star. Over many nights
she became a legend.

**YOUR FRIENDS AN ASSOCIATES
AND ALDRICH COMPANY PRODUCTION**

**The LEGEND of
LYLAH CLARE**

**STARRING
KIM NOVAK • PETER FINCH • ERNEST BORGNINE**

Open 7:00 — "Years" — 7:45 — "Lylah" — 9:20

NEWSPAPERARCHIVE

Findlay Republican Courier, April 09, 1969 Pg. 10, Findlay, Ohio, US
<https://newspaperarchive.com/findlay-republican-courier-apr-09-1969-p-10/>

April 9, 1969

JUNE 27 — And June 28. "Sign of Aquarius," rated "Restricted" and "Girl Who Couldn't Say No," rated "Mature." Millstream Drive-In.

Mature Audiences

NEWSPAPERARCHIVE

Findlay Republican Courier, June 27, 1970 Pg. 30, Findlay, Ohio, US
<https://newspaperarchive.com/findlay-republican-courier-jun-27-1970-p-30/>

June 27, 1970

July 29, 1970

Multistream NOW SHOWING!

Drive In Findlay

HILARIOUS AND ENTERTAINING!

BOX OFFICE OPENS 8:15 P.M. SHOW TIME 9:15 P.M.

PARAMOUNT PICTURES presents

LEE MARVIN CLINT EASTWOOD
JEAN SEBERG



PAINT YOUR WAGON

Based on the Lerner and Loewe Broadway musical play

Featuring **RAY WALSTON** - **HARVE PRESNELL**
Screenplay and lyrics by **ALAN JAY LERNER** Music by **FREDERICK LOEWE**
Adaptation by **Robby Chesley** Directed by **JOSHUA LOGAN**
Music for additional songs by **ANDRE PREVIN**
Produced by **ALAN JAY LERNER** Production **PARAMOUNT** **TECHNICOLOR** A **PARAMOUNT PICTURE**



SHOWN AT 9:35 P.M.

ALSO



frank sinatra
tony rome

Co-Starring
BILL ST. JOHN - **RICHARD CONTE**
GENA ROWLANDS - **SIMON OAKLAND**
JEFFREY LYNN - **LLOYD BOCHNER**
and **SUE LYON** as Diana
Produced by **Aaron Rosenberg**
Directed by **Gordon Douglas**
Screenplay by **Richard Green**

Based on the novel
"Hard Money" by **Morris H. Altshuler**
PARAMOUNT - COLOR BY **DELUXE**
An **ARCADIA** - **PARAMOUNT** Production Picture

More Money Movies
using the title song!



SHOWN AT 12:35 A.M.

MOVIE RATINGS FOR PARENTS AND YOUNG PEOPLE

*The objective of the ratings is to inform
parents about the suitability of
movie content for viewing by their children.*

G ALL AGES ADMITTED
General Audiences







GP ALL AGES ADMITTED
Parental Guidance Suggested



R RESTRICTED
Under 17 requires accompanying
Parent or Adult Guardian



X NO ONE UNDER 17 ADMITTED
(Age limit may vary
in certain areas)

ALL   AND  FILMS RECEIVE
THIS SEAL  OF THE
MOTION PICTURE CODE OF SELF-REGULATION.

August 21, 1970

September 18, 1970

MILLSTREAM
Drive In Findlay

1ST AREA RUN

TONIGHT!

BOX OFFICE
OPENS 7:45 P.M.
SHOWTIME 8:30 P.M.



EDGAR ALLAN POE
probes new depths
of **TERROR!**

Vincent **PRICE** in
CRY OF THE BANSHEE



COLOR BY MOVIELAB

AN AMERICAN INTERNATIONAL PICTURE



©1970 American International Pictures, Inc.

SHOWN AT 8:50 P.M.

ALSO

Vincent PRICE IN **New Depths of TERROR!**
THE CONQUEROR WORM

SHOWN AT 10:17

GP

MILSTREAM
Drive In Findlay

TONIGHT!
BOX OFFICE OPENS 7:00
SHOW TIME 7:30 P.M.

CLOSE YOUR EYES, OR SCREEN!
SEE IT AT YOUR OWN RISK!

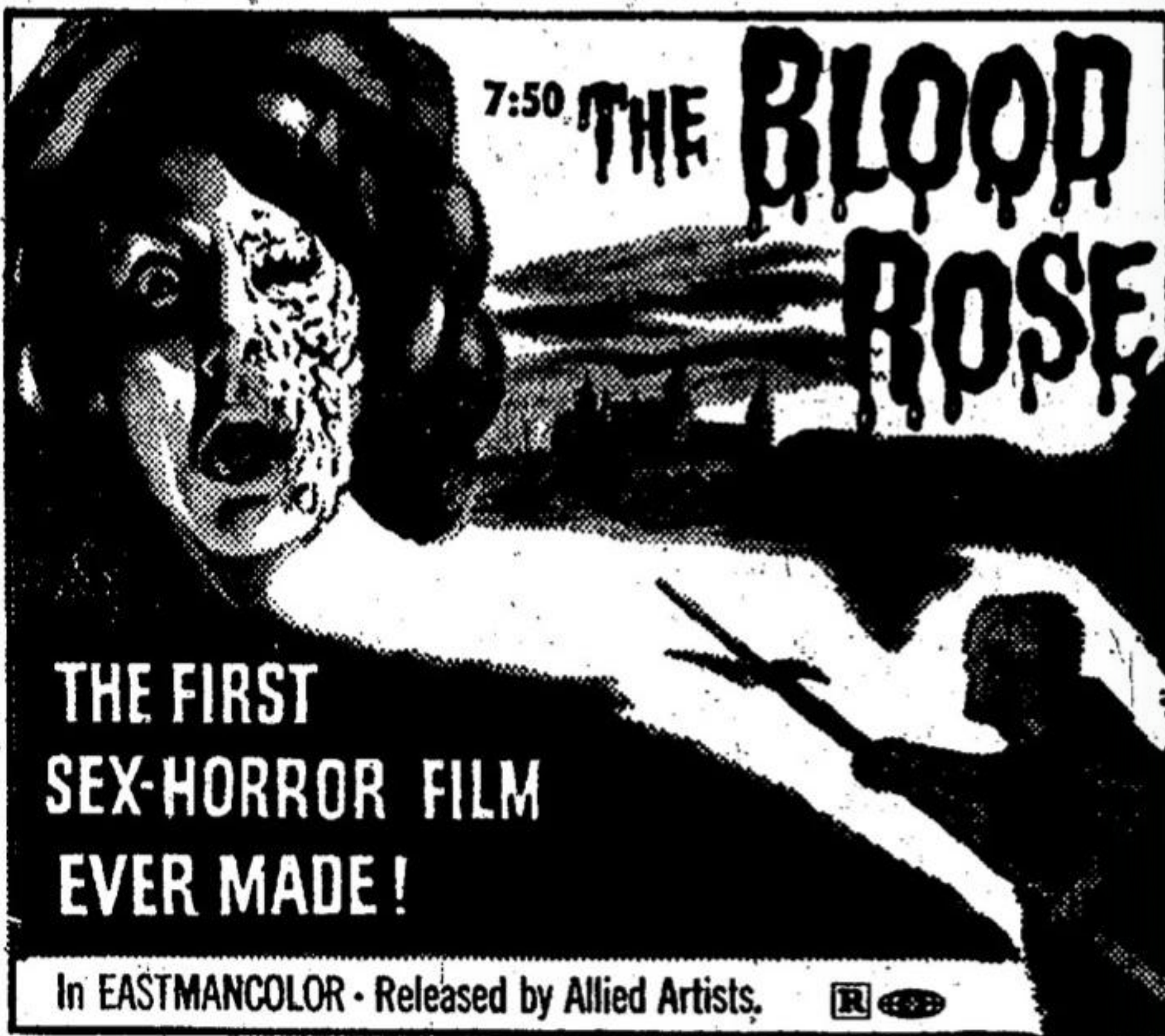

7:50 **THE BLOOD ROSE**

**THE FIRST
SEX-HORROR FILM
EVER MADE!**

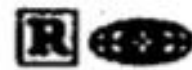
In EASTMANCOLOR • Released by Allied Artists. 



CAN THE EARTH SURVIVE
AGAINST THE ALIENS
FROM OUTER
SPACE?

**THE BODY
STEALERS**

 IN COLOR • RELEASED BY ALLIED ARTISTS

**BLOOD
and
BLACK
LACE**

TECHNICOLOR

WE DARE YOU!

**BE ON THE LOOKOUT FOR
YOUR VERY OWN MONSTER
TO VISIT YOUR CAR WITH A
"TREAT" SATURDAY NIGHT!**

October 30, 1970

November 19, 1970

STARTS FRIDAY

MILLSTREAM DRIVE-IN

SUPER-NATURAL HORROR!

NIGHT OF THE WITCHES
IN COLOR
GP

PLUS

DR. FRANKENSTEIN ON CAMPUS
IN COLOR
R



**WITH TROG AND DRACULA
THE HORROR BEGINS!**



TROG



with **JOAN CRAWFORD**

Starring **JOAN CRAWFORD**
TECHNICOLOR® FROM WARNER BROS. [GE] 



**TASTE THE BLOOD
OF DRACULA**

Starring **CHRISTOPHER LEE**
TECHNICOLOR® From WARNER BROS. [GE] 

TROG AT 7:20 - 10:41

TASTE THE BLOOD OF DRACULA 9:06 P.M.

December 4, 1970

June 21, 1971

OPEN ALL NIGHT
MILLSTREAM DRIVE-IN THEATRE
430-2944

TONIGHT & TUES.!

BOX OFFICE OPEN 8:00 P.M.

SHOWTIME 9:15 P.M.

**7 Academy Awards
Best Actor
George C. Scott**

20th Century-Fox presents

PATTON
POPULAR PRICES!

COLOR BY DE LUXE®

**PLUS 2ND ACADEMY
AWARD WINNER!**

20th Century-Fox presents

MASH

An Ingo Preminger Production

Color by DE LUXE®

PANAVISION®



"PATTON" at 9:35 p.m.

"MASH" at 12:30 p.m.

Safe and Sane
Way To Celebrate

**JULY 4th
MILLSTREAM
DRIVE-IN**

It's Here!

OPEN 8:15

MILLSTREAM
DEWEY
THEATRE
422-2744

NOW

SHOWTIME 9:25

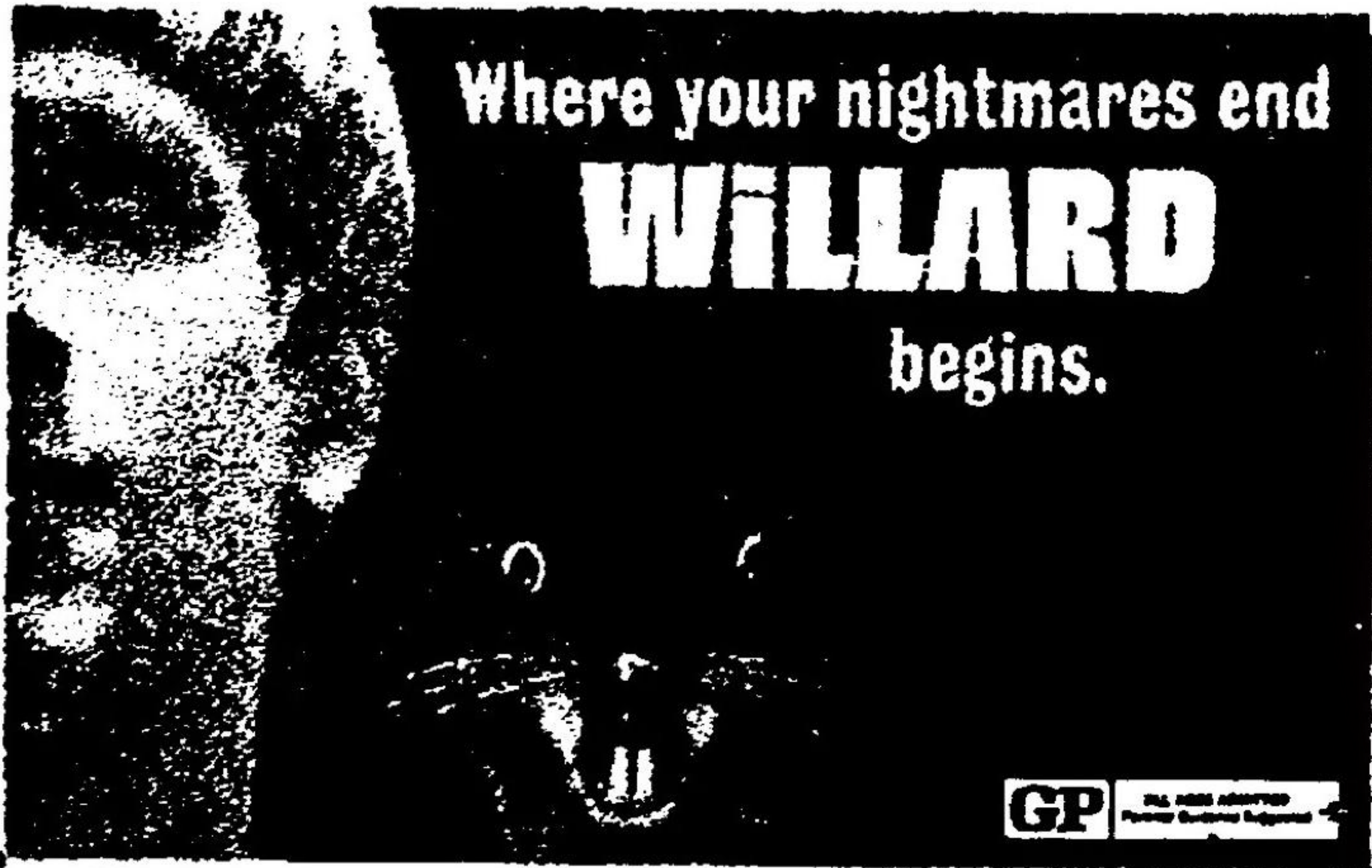

Where your nightmares end
WILLARD
begins.

GP ALL AGES ADMITTED
Parental Guidance Suggested

the one movie you should not see alone.

COLOR

STARTS 9:45 P.M.

PLUS

**"What Ever Happened
To Aunt Alice?"**

Color **CRC**  

July 21, 1971

Men Arrested In Chase Charged With Larceny

Two men were charged with petty larceny Wednesday after their arrest for stealing outdoor movie speakers from the Millstream Drive-In Theater, Allen Township Road 99.

Hancock County sheriff's

deputies arrested Robert Rice, 19, of Garfield Heights, and Thaddeus Pruk, 18, of Cleveland, at 12:46 a.m. Wednesday after a high-speed chase on Interstate-75. Rice was charged with speeding and petty larceny and Pruk was charged with petty larceny.

Rice, who is free on \$100 bond, and Pruk, free on \$50 bond, appear May 31 in Findlay Municipal Court on the petty larceny charges. Rice appears Friday in the court on the speeding charge.

May 18, 1972

**NOW HEAR THIS!!
BABY FOR ADOPTION TONIGHT
AT MILLSTREAM DRIVE IN
PROUD PARENTS WANTED
FOR OUR LITTLE ORPHAN.**



**BECOME A HAPPY PARENT
IN ONE EASY NIGHT!
ALL YOU WILL NEED IS A
TICKET STUB!!**

**TONIGHT
OPEN 8:30
SHOWTIME 9:15**



**THE REVOLT
OF THE APES!**
The newest
and biggest
yet!

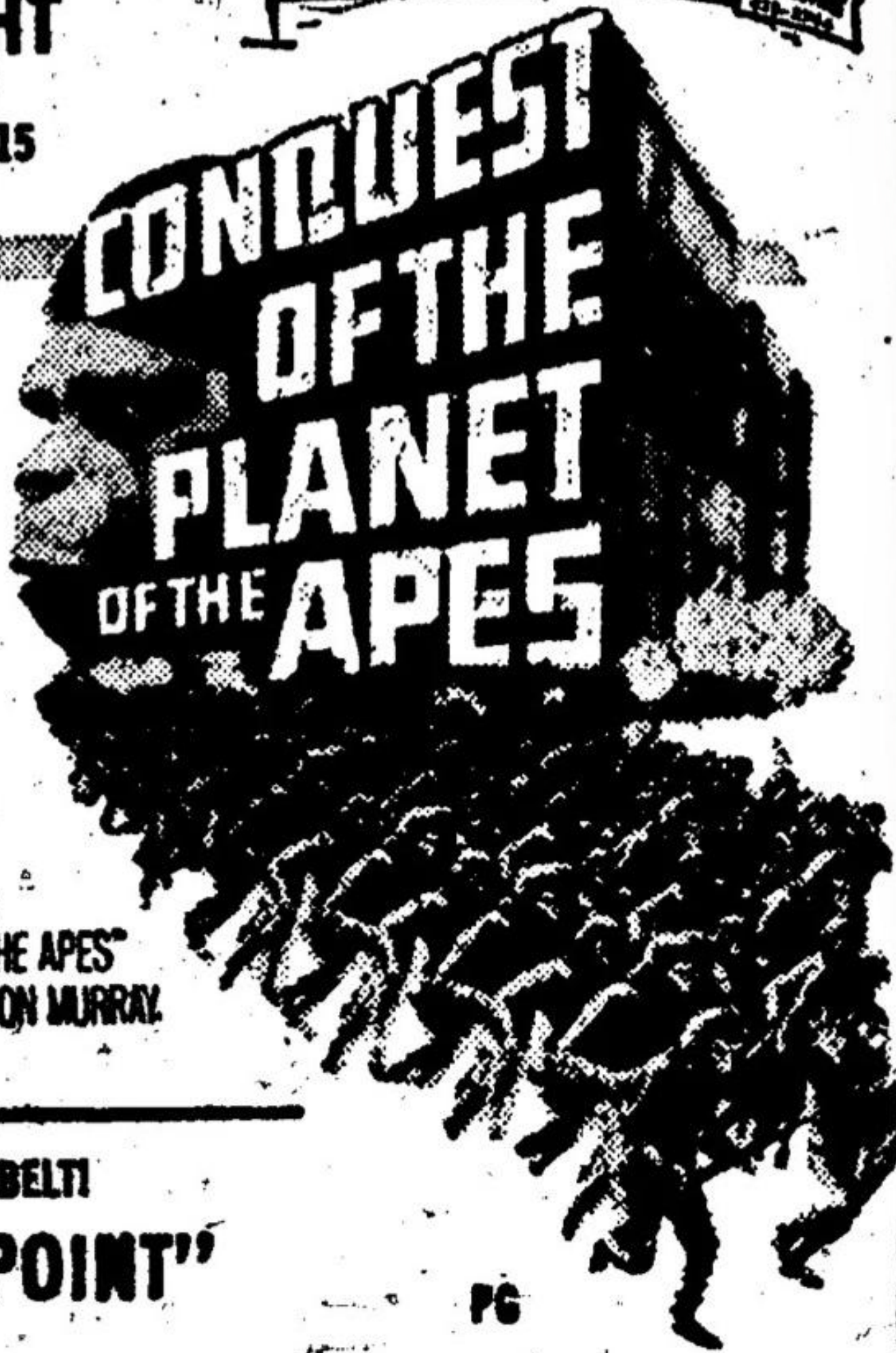

20th Century-Fox presents
an ARTHUR P. JACOBS Production
"CONQUEST OF THE PLANET OF THE APES"
starring RODDY McDONNALL and DON MURRAY

ALSO
TIGHTEN YOUR SEAT BELT!
"VANISHING POINT"

PG

CONQUEST PLANET APES 9:05 - VANISHING POINT 11:10

July 18, 1972

August 10, 1974

OPEN ALL WINTER ...

MILLSTREAM

SHOWS IN
THEATRE
485-2764

Findlay, Ohio

DON'T MISS IT!

OPEN 8:30 SHOWTIME 9:15

IT'S CRAZY!

BURT REYNOLDS

RAQUEL WELCH



PG



PLUS

**"IT'S A MAD,
MAD, MAD,
MAD, WORLD"**

"FUZZ" AT 9:25

"MAD WORLD" 11:15

August 30, 1974

FINLAY NOW! OPEN 8:15

BILLY JACK **PLUS JOHN WAYNE**

CHILL UNITED STATES MARSHAL

TOM LAUGHIN - DELORES TAYLOR

Evel Turning Tranquil Pasture To Grandstand

TWIN FALLS, Idaho (AP) — A small patch of rocky pasture, populated by grazing sheep, cows and horses won't be so tranquil for the next week and a half. Evel's coming.

The pasture is the starting point for Evel Knievel's celebrated motorcycle jump over the Snake River Canyon on Sunday, Sept. 8. It all goes on promoters' legs. The spectacle could be watched by a live audience of 50,000. A closed-circuit television show and, eventually, nationwide television could bring the event to millions of viewers.

The quiet pasture on the south side of the Snake River Canyon is being transformed to include big crowds for up to a week. Also to be squeezed in are a track for motorcycle races, television towers and even a grandstand to hold an expected 250 newsmen.

Basically, the stunt is this: Knievel, a motorcycle stuntman from Butte, Mont., is to mount his Sky Cycle and blast across the quarter-mile wide canyon. He hopes to parachute to safety on the north side of the canyon as the Sky Cycle floats down attached to another parachute.

The Sky Cycle is labeled as a rocket-powered motorcycle but is basically a rocket. The launch will be up a steel ramp set a few hundred feet from the canyon, pointing skyward at 56 degrees. The cycle is to cover 4,781 feet, giving Knievel a 1,000-foot margin for error on the landing side. Promoters say the rocket likely will travel farther than Knievel himself.

It sounds simple. But a steady stream of tourists and curiosity-seekers has been parading to the launch site, peering down into the 500-foot deep canyon and muttering: "No way."

The basic problem is the rugged canyon itself. It's an area of spectacular scenery, sheer cliffs dropping abruptly hundreds of feet to the boulderstrewn Snake River below.

The view can't be seen even a few yards from the edge. It isn't until you step to the very edge of the cliff that the canyon itself can be seen.

Then there's the problem of where the stuntman can land. The north side of the canyon, the landing area, is filled with jagged lava rock outcroppings, sagebrush and dry grass and little else. Local residents have used the area for years for target practice, and about the only signs of civilization are empty shotgun and rifle shells. There are few flat spots.

The northside land is state and federal owned, and authorities plan to close it on jump day.

"Our local people, who know the canyon, sometimes fall over so what are you going to do with strangers?" asks Twin Falls County Sheriff Paul Cordeur.

After a successful test run, Knievel's support group is to be staying behind the project. A local attorney, James May, has been handling legal arrangements, and the promoters have picked Idaho residents wherever possible to live out other problems.

Prices charged for permits have become a sore point.

The state first announced it would grant Knievel a permit for \$500 to land on the north side. Trip Bank, Inc., the permitting agency, has been covering private land on the south or launch side.

Then the state land board decided it wanted to up the fee to \$2,000. State officials also offered exclusive radio and television broadcasting rights from the landing area for \$50,000, but there were no takers.

The Federal Bureau of Land Management controls much of the land in the impact area. That agency has decided to charge Knievel \$2,000 for a permit, plus 1.25 per cent of the gate receipts.

The federal agreement also calls for the BLM to get .375 per cent of the state and television money.

Donnie Branker, in charge of arrangements for the network, which has exclusive rights, says he thinks the state hasn't been acting in good faith, announcing one fee, then jacking it up.

"It would cost us \$50,000 for the permit and more to set up the equipment. So we're going to charter two helicopters for \$15,000 and shoot the whole landing from the air," he said.

FIRST AREA SHOWING!

STARLITE DRIVE-IN THEATRE FOSTORIA, OHIO

PORTAGE DRIVE-IN THEATRE 12540 So. Dixie Hwy. 446-2641

NOW SHOWING THRU TUESDAY! BOX OFFICE OPENS 7:30 P.M. SHOWTIME 8:40 P.M.

CROSS IT -- and you just might get crossed off!

MACON COUNTY LINE

Samuel Z. Arkoff presents a Max Baer production
Macon County Line color by CFI - an American International release
"Another Place, Another Time" composed and sung by Robbie Gentry

SHOWN AT 8:50 P.M. ALSO

1932: "The Moonshine War"
A treasure in prime corn whiskey! GP

METRO-GOLDWYN-MAYER PRESENTS
PATRICK MCGOOHAN - RICHARD WIDMARK
SHOWN AT 10:29 P.M.
3RD HOLIDAY ATTRACTION
FRIDAY-SATURDAY AND SUNDAY ONLY

STARLITE **PORTAGE**

BARBARA HERSHEY **PICK UP ON 101**

BOXCAR BERTHA **COLOR BY DEUCE**

MILLSTREAM DRIVE IN Road 95 RR #1423 2744

CINEMA WORLD Ft. Findlay Shopping Center 423-2161

NOW AT BOTH THEATRES! MILLSTREAM DRIVE IN - OPENS 8:00 P.M. CINEMA WORLD - TONIGHT 7:25 & 9:25

It was the Fall of '54
a time when laughing was easy. And laugh they did, until they crossed the...

MACON COUNTY LINE

MILLSTREAM CO-OP PRESENTS **RATED 'R'** **MILLSTREAM PRESENTS**

"BOXCAR BERTHA" **"LITTLE LAURA BIG JOHN"**

BARBARA HERSHEY

ALEXANDER
Electric Contractor
Industrial-Commercial-Residential
422-9614
If No Answer call 423-4096

IT'S GREAT FOR SINGLE ADULTS

CALL NOW ON FREE INFORMATIONAL DATING SERVICE
2321 SOUTHWYOMING
TOLSON, OHIO
PHONE 1-520-2266

Prescription Specialists

B & G PHARMACY
101 S. Main St. Findlay, Ohio

LITTLE FLOWER DRIVE IN THEATRE
Rt. 65 North

NOW! THRU TUES.

CLINT EASTWOOD "THUNDERBOLT and LIGHTFOOT"
R. United Artists

BURT REYNOLDS "WHITE LIGHTNING"
8:40 PM - 10:30 PM - 12:30 AM - TUES.

PLUS GREGORY PECK "DESI ARNAZ, JR."

"BILLY TWO HATS" PG

DUST-TO-DAWN SHOW SUNDAY NIGHT SEPT. 1
5 1/2 HOURS FEATURES!

Republican-Courier

CARRIER DELIVERY
2 Weeks \$1.50

Advance payment at office
Carrier or Findlay mail

6 mos. \$15.50
1 year. \$29.00

MOTOR ROUTE DELIVERY
Paid in advance at The Republican-Courier office

3 mos. \$9.75; 6 mos. \$19.50
1 year. \$39.00

MISSED YOUR PAPER!
If you live in Findlay, call 423-2161 before 10:30 a.m. and we'll deliver a copy of the paper to you before noon.

TWIN PALACE
1100 N. Main St. 423-4400

2ND BIG WEEK! TONIGHT 7:30 & 9:30

BUTCH & THE KID ARE BACK!
JUST FOR THE FUN OF IT!

PAUL NEWMAN ROBERT REDFORD

"BUTCH CASSIDY and The SUNDANCE KID"

ONE SHOWING ONLY! TONIGHT 8:00 P.M.

DAVID LEAN'S WINNER OF 6 ACADEMY AWARDS

DOCTOR ZHIVAGO

STATE
1115 West St. 423-2161

BACK BY POPULAR DEMAND!
TONIGHT AT 7:45 & 9:30

BLAZING SADDLES

From the people who gave you "The Jack Singer"

CINEMA WORLD
11 Findlay Shopping Center 423-2161

2ND BIG WEEK! TONIGHT 7:30 & 9:30

Has the same kind of power as "Walking Tall"

Buster loved her and no one understood.

BUSTER and BILLIE

1ST AREA SHOWING! TONIGHT 7:25 & 9:25

Vigilante, city style—judge, jury, and executioner.

CHARLES BRONSON
MICHAEL WINNER OF "DEATH WISH"



**Each Sunday at 7:45 A.M.
Millstream Drive-In Theater**



**Sponsored by
Concordia Lutheran Church**

Everyone Welcome

Rain or Shine

Sundays

NOW AT BOTH THEATRES!

MILLSTREAM **OPEN 8:00 P.M.**
CINEMA WORLD **7:28-9:35**

"BUSTER and BILLIE...has the same kind of power as 'Walking Tall.'"

-Paul D. Jernigan, The New York Times

It was 1948.
There was a girl like Billie in every school.
All the boys knew her...



but Buster loved her and no one understood.

BUSTER and BILLIE

It should have been a love story!

R

MILLSTREAM CO-HIT - "NEW CENTURIONS"

August 30, 1974

MILLSTREAM DRIVE IN
Road 99 - RR #1/423 2744

CINEMA WORLD
Ft. Findlay Shopping Center/423-2861

NOW AT BOTH THEATRES!

MILLSTREAM DRIVE-IN - OPEN 8:00 P.M.
CINEMA WORLD - TONIGHT 7:25-9:25

It was the Fall of '54

a time when laughing was easy. And laugh they did,
until they crossed the...

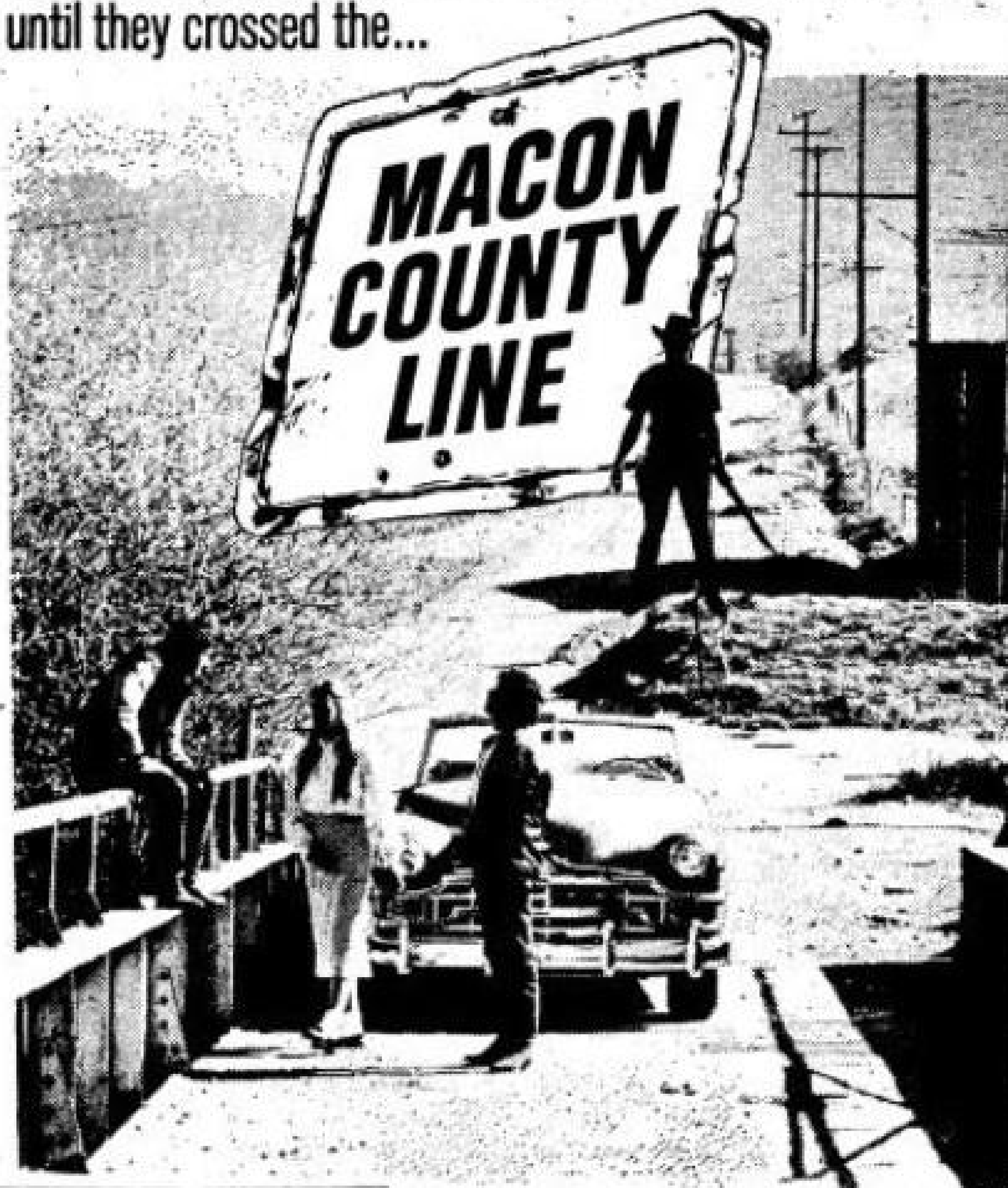

MILLSTREAM CO-HIT!
"BOXCAR BERTHA"
BARBARA HERSHEY

RATED
'R'
ID'S REQUIRED

MILLSTREAM 3RD HIT!
"LITTLE LAURA
BIG JOHN"

August 30, 1974

 **NewspaperArchive**

by  **Storyed**

Findlay Republican Courier, Aug 30, 1974 Pg. 22
Findlay, Ohio, US

<https://newspaperarchive.com/findlay-republican-courier-aug-30-1974-p-22>

DON'T MISS IT! ENDS SUNDAY!

6:30

The
shocking story of what's
going on in our cities and
suburbs...everywhere!



The Swappers

—PLUS—

RATED R—IDS REQUIRED—"ESCORT GIRLS"

December 7, 1974

NEWSPAPERARCHIV

Findlay Republican Courier, December 07, 1974 Pg. 8. Findlay, Ohio.
<https://newspaperarchive.com/findlay-republican-courier-dec-07-1974->

MILLSTREAM DRIVE IN

Road 99 RR #1 421 2744

OPEN 6:45 P.M.

SPEND THE NIGHT WITH LINDA LOVELACE!

**LINDA
LOVELACE**

NOW SHOWING!

**LOVELACE BACK
TO BACK!**

**DEEP
THROAT
PART III**



P

IT'S A PANIC

IT'S AN EVENT

IT'S A HAPPENING



**YOU'LL
LOVE HER
PLATFORM!**

**LINDA LOVELACE
FOR PRESIDENT**

R

March 27, 1976

Steinman To Head Findlay Theaters

Don Steinman, 513 Grand Ave., has been named city manager of the Findlay Stern Ohio Theaters, according to Gene Breitigam, district supervisor.

Steinman, a Findlay High School graduate, began in 1966 as an usher at the State Theater, and became assistant manager of the theater in 1969. He later became manager of the theater, then was picked to manage Twin Palace Theaters.

Stern Ohio Theaters operates the State Theater, Cinema World, Twin Palace Theaters and Millstream Drive-In.

July 16, 1976

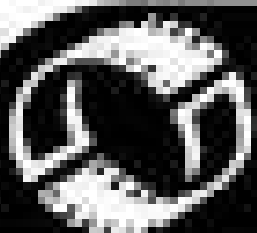

CINEMA WORLD
CINEMA WORLD
 Today what was a 45 min!

Bargain Matinees—
 53 25 All Shows Before 6 P M
 * No Star Admissions Accepted
 Cinema World Gift Books on Sale!

Exciting Times
 1:20 3:30 5:35 7:40 9:40

PRETTY WOMAN *
 1:55 4:20 7:20 9:55

FINE DEEDS
 THE BEST...
 1:15 3:20 5:10 7:25 9:20



MICHAEL J. FOX
 CHRISTOPHER LLOYD
 MARY STEENBURGEN

BACK TO THE FUTURE III

★ 1:40 4:10 7:15 9:35

PG



MEL & GOLDIE

BIRD ON A WIRE

1:00 3:15 5:30 7:45 10:00

PG-13

SCHWARZENEGGER

Get ready for the rest of your life

TOTAL RECALL

R

12:45 3:00 5:15 7:30 9:45

TWIN PALACE

Gloria (R)
 7:15 9:35

TEENAGE MUTANT NINJA TURTLES (PG)
 7:30 9:25

MILLSTREAM DRIVE-IN

INTERNAL AFFAIRS (R)
 Starring Richard Gere
 Andy Garcia

HUNT FOR RED OCTOBER (PG)

Open 8 PM thru Sun.

Hunt for Red October
 1990



