

ARTE PRIMITIVO



in association with

ARTEMIS FINE ARTS



WEEKEND VIEWING: Saturday,
Lot: 536 June 6th -12 Noon to 5 P.M.

www.artep primitivo.com
(212) 570-6999 ext.102

Fine Pre-Columbian Art, Tribal Art & Classical Antiquities

Session 1: June 11th 11:00 A.M.

E.D.T. Lots: 1- 338

Session 2: June 12th

11:00 A.M. E.D.T.

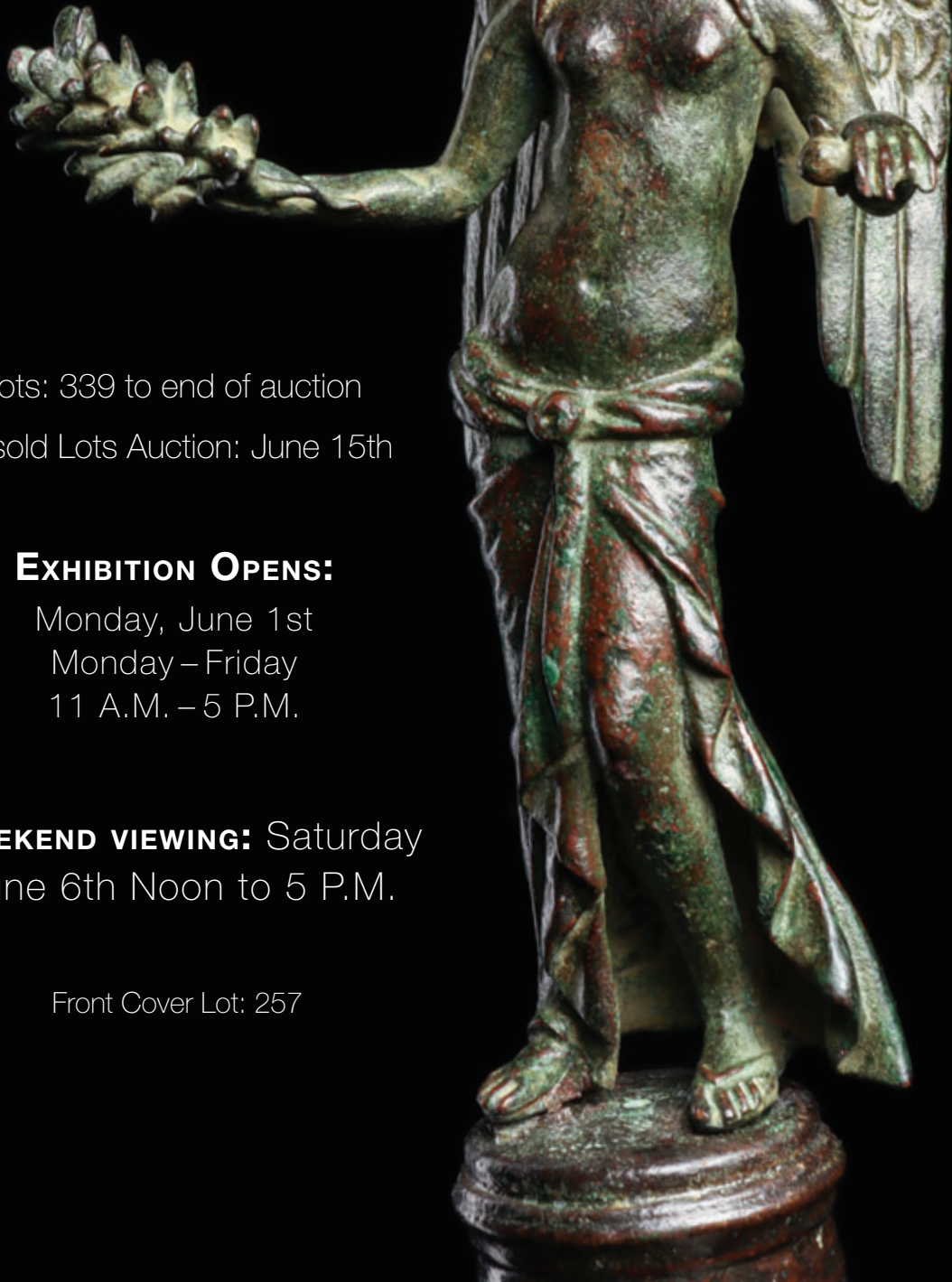

Lots: 339 to end of auction

Unsold Lots Auction: June 15th

EXHIBITION OPENS:

Monday, June 1st

Monday – Friday

11 A.M. – 5 P.M.

WEEKEND VIEWING: Saturday

June 6th Noon to 5 P.M.

Front Cover Lot: 257

Lot: 514

ON-LINE AUCTION CONDITIONS OF SALE

1. Auction Format & General Information

This is an online, vetted auction jointly presented by Arte Primitivo and Artemis Fine Arts.

The auction will be conducted live on the Arte Primitivo website, with simultaneous live bidding mirrored across additional platforms, including Artemis Fine Arts, LiveAuctioneers, and Invaluable. We strongly encourage all clients to place their bids directly through the Arte Primitivo website, where bidding is fully supported and buyer's premiums may be reduced depending on payment method.

Unlike traditional Arte Primitivo auctions, in which lots close individually in a timed sequence, this auction will be conducted live, with lots closing one after another in real time, as in a traditional live auction.

Each lot is assigned an estimated value range and a published closing order. Opening bids are generally set at approximately one-half of the low estimate, though this may vary. The opening bid constitutes the reserve. Estimates are provided as a guide only.

2. Bidding and Registration

Clients may bid directly on the Arte Primitivo website, either by leaving absentee bids in advance or by participating live during the auction. Live bidding will occur in real time, and the highest bid received across all platforms at the moment a lot closes will be recognized as the winning bid.

While bidding will be available on other platforms, bidding through Arte Primitivo offers the most favorable buyer's premium structure and direct client support.

All bidders must register in advance and be approved to bid. A valid credit card is required for registration. Invoicing for this auction will be handled by Artemis Fine Arts, so the credit card on file may not be automatically be charged for your winning bids on Arte Primitivo's platform.
Buyer's Premium

The standard buyer's premium for this joint auction is 30%; however, clients bidding directly through the Arte Primitivo website may qualify for a reduced buyer's premium, depending on the method of payment:

- 25% buyer's premium if paying by check, money order, or bank wire transfer
- 27.5% buyer's premium if paying via ACH
- 30% buyer's premium if paying by credit card or PayPal
- Bids placed through third-party platforms are subject to their own terms and will incur a 30% buyer's premium, regardless of payment method.

3. Payment, Sales Tax & Shipping

For this joint auction, invoicing will be handled by Artemis Fine Arts. Payment is due in full upon receipt of the invoice unless other arrangements have been made before the auction. Lots will be released for shipment only after payment in full has been received.

New York State sales tax and Colorado sales tax will be applied where required by law, unless the purchaser is tax-exempt and a valid exemption or resale certificate is on file, or unless the lot qualifies for out-of-state shipment.

Please note that purchased items will ship from New York City, New York, or Louisville, Colorado, depending on the location of the lot. As a courtesy, Arte Primitivo can assist with arranging shipment for items located in New York City. All other lots will be shipped by Artemis Fine Arts' in-house shipping department or, where applicable, through LiveAuctioneers' LiveShipping service.

Shipping and handling charges are the responsibility of the buyer and will be added to the invoice or billed separately, as applicable.

4. Bid Management

This auction is conducted as a live auction, not a timed/staggered closing sale. Lots will be offered one at a time and will close sequentially, in real time. You may contact Arte Primitivo or Artemis before the auction lot's closing to place new bids, confirm the status of bids already submitted, or adjust bidding limits if necessary. Incoming bids will be accepted until the close of each lot. We strongly recommend not waiting until the final moments to place bids. Any bid—written, oral, or electronic—authorizes Arte Primitivo and or Artemis to bid on your behalf up to the maximum amount specified, but not to advance to your full limit unless supported by competing bids.

5. Bidding Increments

The current high bid is determined by taking the second-highest bid and increasing it by one bidding increment. Bidding increments are as follows:

- Up to \$750 — \$25
- \$750 to \$1,500 — \$50
- \$1,500 to \$3,000 — \$100
- \$3,000 to \$7,500 — \$250
- \$7,500 to \$15,000 — \$500
- Over \$15,000 — \$1,000

Example: If you place a high bid of \$1,000 on a lot with a minimum bid (reserve) of \$500, and the second-highest bid is \$525, your bid will appear as the current high bid at \$550. Any subsequent bid below your \$1,000 limit will be automatically exceeded on your behalf.

7. Authenticity Guarantee & Returns

All lots are guaranteed genuine, as described both as to condition and authenticity. Sizes listed are the longest possible measure, excluding stands or mounts. Mounts are included with lots only when listed in the descriptions. Any lot may be returned within ten days if inaccurately described as to age, extent of damage or repair. All returned lots must be adequately insured against loss or damage and must be received by us in the same condition as when shipped. Any dispute as to authenticity, must be made within three months of the sale date. After that period, all sales will be considered final. Accurately described lots are not returnable. Any lot returned after the consignor has been paid (60 days after auction closing date) will be for credit only. Prompt payment and pick-up is recommended to avoid late fees and late return situations.

8. Viewing

The majority of lots will be available for in-person viewing at Arte Primitivo's NYC gallery, before the auction. Some lots are located in Colorado and may be available for viewing by appointment only.

9. Unsold Lots

May be re-offered immediately after the auction, and will be sold in the same format as Arte Primitivo has always conducted its' Unsold Lots' auctions (timed, not live). You may offer any bid, as long as it tops the existing bid, if there is one, by at least \$25. The bids will not be run up incrementally, and your highest offer will be negotiated with the consignor. If your offer is the highest received at the close of the lot, we will present it to the consignor for review. Should the consignor decide not to accept the offer, the lot will remain unsold. If the offer is accepted, you will receive an invoice for the accepted bid amount, along with the buyer's premium and any applicable shipping charges or sales tax.

10. Auctioneer reserves the right to withdraw any lot for any reason, prior to the auction closing. We are not responsible for any typographical errors, either in the printed or in any of the on-line platforms. In the event of a system, site or internet failure, the auctioneer reserves the right to postpone any closing/date of any unsold lots. We will execute absentee bids faithfully and to the best of our ability, but we assume no responsibility for errors, deletions or omissions. Any disputed lot may be re-offered or re-opened for bidding, at the auctioneer's discretion.

CREDITS

SALE CATALOGUED BY

Howard S. Rose
Charles G. Moore
Claudine Colmenar-Rose

ONLINE AUCTION
ADMINISTRATION
Robert & Teresa Dodge
(Artemis Fine Arts)

PHOTOGRAPHY

Gregory J. Adams
Amanda Plunkett

INSTALLATION

Sidney Resnik

LAYOUT AND DESIGN

Gregory J. Adams

SHIPPING DEPARTMENT

Victor Carreno
Fabio Duran

LICENSED AUCTIONEER

Howard S. Rose
N.Y.C. Dept. of Consumer Affairs
License # 2025488

**Condition reports,
reserve prices & expanded
descriptions available at
www.artep primitivo.com**

1. Olmec Jade Large Spoon Pendant

Olmec regions / Costa Rica.
Ca. 600 B.C.
6"L. x 2-1/4"W. 15.5 x 6 cms.
Collection of Jimmy Bellity, Miami.
Acquired from Hector Santamarina,
1990's. **Est. \$4,000-\$5,000**

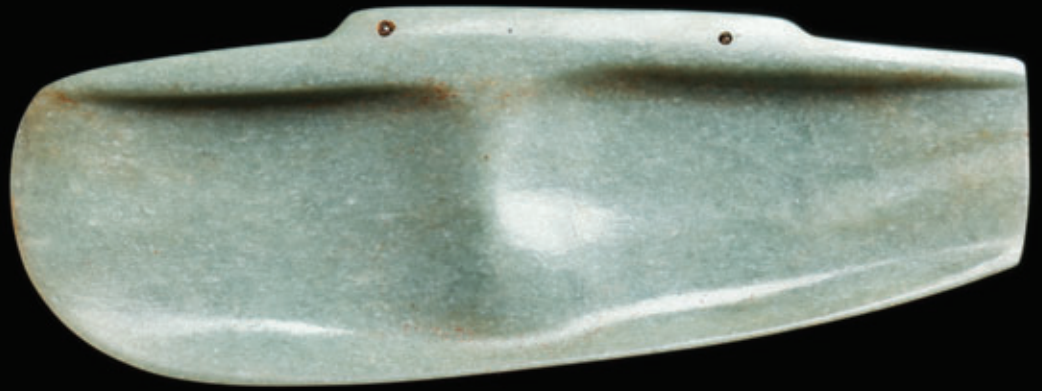

2. Large Olmec Jadeite Ritual Palette, Motagua Valley Stone

Olmec. Ca. 1000 to 500 BC.
8.625" W x 1" H x 2.125" D
(21.9 cm W x 2.5 cm H x 5.4 cm D)
Private Colorado collection;
ex collection of Y. Kayvan, Los
Angeles, California, 2025; ex-Barakat
Gallery, Beverly Hills, California,
acquired between 1985 and 2003.
Est. \$6,000-\$9,000

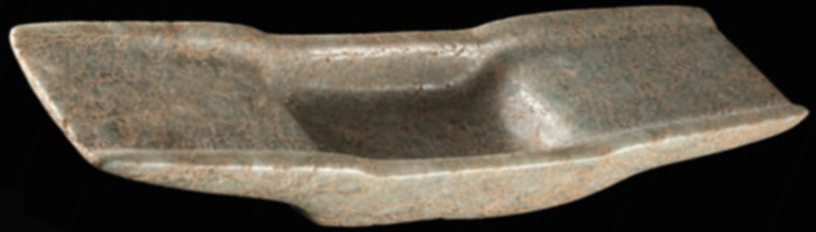

3. Olmec Large Jadeite Celt

Olmec regions. Ca. 1000 - 600 B.C.
8-1/2"L. x 3-1/2"W. Private Florida
collection, acquired from Barry Kernerman,
Toronto, ex. Samuel Dubiner, Tel Aviv, 1960's.
Est. \$1,000-\$1,200



4. Olmec Jadeite Celt

Olmec regions. Ca. 1000 - 600 B.C.
7-1/2"L. x 2"W. Private Florida collection.
Ex. Barry Kernerman, Toronto, ex.
Samuel Dubiner collection, Tel Aviv,
Israel, acquired 1960's.
Est. \$800-\$1,200



5. Olmec Black Jade Celt

Olmec regions. Ca. 1000 - 600 B.C.
7-1/4"L. x 2-1/4"W.
Property of an Indianapolis physician.
Purchased from Marianne and Robert
Huber, NYC., late 1980's.
Est. \$2,500-\$3,500



6. Olmec Small Jade Maskette Pendant

Olmec regions. Ca. 1000 - 600 B.C. 1-1/4"H. x 1-7/16"W.
Ex. Arte Primitivo Auction 31, lot 38. Ex. Collection of David
Bramhall, NYC. Est. \$1,500-\$1,800



7. Olmec Human/Jaguar Votive Vessel

Olmec regions. Ca. 1000 - 400 B.C. 2-1/8"H. x 3"L.
Ex. Arte Primitivo auction 83, lot 5. Collection of Albert J.
and Monique Grant, NYC., acquired 1950's-1960's.
Est. \$1,000-\$1,500

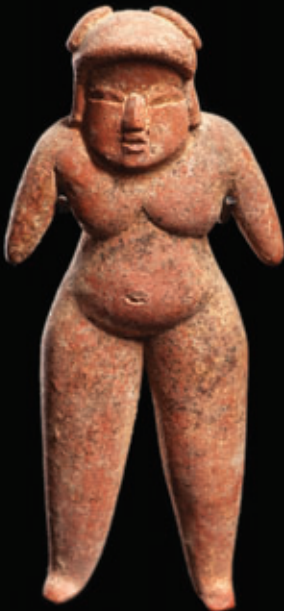

**8. Las Bocas
Standing Figure**

Las Bocas, Olmec regions.
Ca. 1150 - 550 B.C.
3-7/8"H. x 1-3/4"W.
Collection of Chris J. Daras,
NJ. Active 1980's - 2000's.
To family by descent.
Ex. Arte Primitivo auction,
8, lot 24, 1990's. NJ.
Private Collection,
acquired 1980's.
Est. \$800-\$1,200



**10. Olmec Abstract Stone
Crouching Jaguar**

Olmec regions. Ca. 1000 - 600
B.C. 4-3/4"H. x 5-1/4"L. x 3"W.
Private Florida collection.
Ex. Barry Kernerman, Toronto,
ex. Samuel Dubiner collection,
Tel Aviv, Israel, acquired 1960's.
Est. \$1,800-\$2,500



9. Olmec Jadeite Celts (2)

Olmec regions. Ca. 1000 - 600
B.C. Both: 3-3/4"L.
Private Florida collection,
acquired from Barry Kernerman,
Toronto, ex. Samuel Dubiner, Tel
Aviv, 1960's.
Est. \$800-\$1,200



11. Olmec Pottery Decorated Bowl

Las Bocas. Ca. 1150 - 600 B.C. 8-1/2"D. x 3-1/2"H.
Private Florida collection. Ex. Barry Kernerman, Toronto, ex.
Samuel Dubiner collection, Tel Aviv, Israel, acquired 1960's.

Est. \$1,500-\$2,000



12. Olmec Decorated Chocolate Ware Vessel

Olmec regions. Ca. 1000 - 800 B.C. 4-1/2"H. x 4-1/2"W.
Private Florida collection. Ex. Barry Kernerman, Toronto, ex.
Samuel Dubiner collection, Tel Aviv, Israel, acquired 1960's.

Est. \$1,200-\$1,800

**13. Olmec Stone
Maskette Pendant**

Olmec regions.
Ca. 1000 - 600 B.C.
2-1/4"H. x 1-1/2"W.
Estate of Alphonse
Jax, NYC. To family by
descent, 1960's - 1990's.

Est. \$1,200-\$1,800



14. Olmecoid Serpentine Dwarf Shaman Figure

Olmec regions. Ca. 1000 - 600 B.C.
3-1/4"H. x 1-3/4"W.
Estate of Alphonse Jax, NYC. To family by descent, 1960's - 1990's.

Est. \$1,000-\$1,500

**15. Olmecoid Stone
Anthropomorphic Figure**

Olmec regions.
Ca. 1000 - 600 B.C.
3-7/8"H. x 1-7/8"W.
Estate of Alphonse Jax,
NYC. To family by descent,
1960's - 1990's.

Est. \$1,200-\$1,800



**16. Tlatilco Pottery
Face Maskette**

Tlatilco. Ca. 1150 - 550 B.C.
4-1/8"H. x 4-1/8"W. Private
Florida collection. Ex. Barry
Kernerman, Toronto, ex.
Samuel Dubiner collection,
Tel Aviv, Israel, acquired
1960's. **Est. \$800-\$1,200**



17. Xalitla Seated Figure with Legs Crossed
Guerrero region.
Ca. 1500 - 1000 B.C.
2-3/8"H. x 1-3/4"W.
Ex. Mary Sutfin collection, southern California, acquired 1970's from Stendahl Gallery, Hollywood, CA. acquired 1970's. **Est. \$800-\$1,200**



18. Tlatilco Female Figure
Tlatilco.
Pre-classic Period, ca. 1200 - 500 B.C.
4-1/2"H. x 1-7/8"W.
Estate of Alphonse Jax, NYC.
To family by descent, 1960's - 1990's.
Est. \$800-\$1,200



19. Olmecoid Serpentine Standing Female Figure
Guerrero regions. Ca. 600 - 400 B.C. 8-1/2"H. x 3-1/2"W. Private FL. collection, acquired from Arte Primitivo Gallery, ex. Drapkin collection, FL., acquired 1970's. **Est. \$3,000-\$5,000**



20. Xalitla Seated Figure Leaning Back
Guerrero. Ca. 1500 - 1000 B.C.
1-3/4"H. x 2-1/4"L.
Ex. Mary Sutfin collection, southern California, acquired 1970's from Stendahl Gallery, Hollywood, CA. acquired 1970's.
Est. \$1,200-\$1,800



21. Xalitla Standing Male Figure
Guerrero region. Ca. 1500 - 1000 B.C. 2-5/8"H. x 1-1/4"W. Ex. Mary Sutfin collection, southern California, acquired 1970's from Stendahl Gallery, Hollywood, CA. acquired 1970's.
Est. \$800-\$1,200

22. Olmec Jade Standing Shaman Figure

Olmec regions.
Ca. 1000 - 600 B.C.
4-7/8"H. x 1-3/4"W. NYC.
collection; Ex. Edward H. Merrin
Gallery, NYC., acquired 1980's.
From the Samuel Dubiner
collection.

Est. \$15,000-\$20,000



23. Olmec Serpentine Maskette

Olmec regions.
Ca. 1000 - 600 B.C.
3-3/4"H. x 3"W.
Ex. George Pepper
Collection, acquired
between 1951 - 1969, then
to Jeanette Pepper Bello,
by inheritance.
Exhibited: Bowers Museum,
Santa Ana, CA., Pre-
Columbian Art of Mexico
and Central America,
September 22 - December
1, 1974, cat. no. 51.
Est. \$8,000-\$10,000





24. Olmec Large Adolescent Head
Olmec regions. Ca. 1000 - 600 B.C.
6"H. x 3-1/2"W. Ex. Robert & Marianne
Huber collection, NYC. and Dixon, IL.,
acquired 1960's. **Est. \$2,500-\$3,500**

25. Teotihuacan Seated Stone Figure
Guerrero. Ca. 400 - 200 B.C.
5-7/8"H. x 3-7/8"W.
Private NJ. collection. Ex. Arte Primitivo
Auction 109, lot 162. Ex. Private FL.
collection. Ex. Arte Primitivo, auction 73,
lot 16. Ex. Samuel Dubiner collection.,
Tel Aviv, Israel, 1960's.
Est. \$6,000-\$9,000



26. Mezcala Speckled Serpentine Human Face Mask
Guerrero. Ca. 400 B.C. 5-3/8"H. x 5-1/8"W. Ex. Arte Primitivo
Auction 92, lot 20. Ex. Barry Kernerman, Toronto, ex. Samuel
Dubiner collection, Tel Aviv, Israel, acquired 1960's.
Est. \$5,000-\$6,000



27. Xochipala Standing Female Figure
Olmec regions, North central Guerrero.
Middle Preclassic, ca. 550 B.C.
8-3/8"H. x 2-7/8"W TL tested.
Private Southwest collection.
Ex. Federico Bermudez collection,
acquired over 50 years ago.
Est. \$3,000-\$5,000



28. Xochipala Standing Menstruating Female Figure
Olmec regions, North central Guerrero. Middle Preclassic, ca. 550 B.C. 8-1/2"H. x 3"W. TL tested.
Private Southwest collection.
Ex. Federico Bermudez collection,
acquired over 50 years ago.
Est. \$3,000-\$5,000



29. Xochipala Standing Ball Player Figure
Olmec regions, North central Guerrero.
Middle Preclassic, ca. 550 B.C. Middle Preclassic, ca. 550 B.C. CIRAM dating: 2450 + or - 170 years old. 8-7/8"H. x 3-1/4"W. With CIRAM TL certificate 0618-OA-238R-4.
Private Southwest collection.
Ex. Federico Bermudez collection,
acquired over 50 years ago.
Est. \$3,000-\$5,000



30. Xochipala Standing Ball Player Figure
Olmec regions, North central Guerrero. Middle Preclassic, ca. 550 B.C. CIRAM dating: 2350 + or - 170 years old. 8-3/4"H. x 2-3/4"W. With CIRAM report 0618-OA-238R-2.
Private Southwest collection.
Ex. Federico Bermudez collection,
acquired over 50 years ago.
Est. \$3,000-\$5,000



31. Xochipala Gypsum Alabaster Bowl

Xochipala, Guerrero. Ca. 1400-200 B.C. 2.3"D. x 1.25"H. (5.8 cm x 3.2 cm). Private Harrisburg, Pennsylvania collection, acquired 1990 to 2000. **Est. \$1,400-\$2,100**



32. Xochipala Alabaster Cylinder Vases (2)

Xochipala, Guerrero regions. Middle Preclassic, ca. 1150 - 550 B.C. 5"H. x 2-1/2"W. each. Private Southwestern collection, acquired from Bonhams auction 1998, New York, May 2012, lot 20. Ex. William Spratling Collection, acquired in the 1940's. **Est. \$3,000-\$5,000**



33. Olmec Speckled Stone Decorated Vessel

Olmec regions. Ca. 1500 - 800 B.C. 4-1/8"H. x 4-1/16"D. Private Florida collection. Ex. Barry Kernerman, Toronto, ex. Samuel Dubiner collection, Tel Aviv, Israel, acquired 1960's. **Est. \$1,800-\$2,500**



34. Xochipala Blue-green Stone Cylindrical Bowl

Xochipala, Guerrero region. Middle Preclassic, ca. 1150 - 550 B.C. 5-3/4"H. x 6-3/8"W. Private Florida collection. Ex. Barry Kernerman, Toronto, ex. Samuel Dubiner collection, Tel Aviv, Israel, acquired 1960's. **Est. \$1,000-\$1,500**

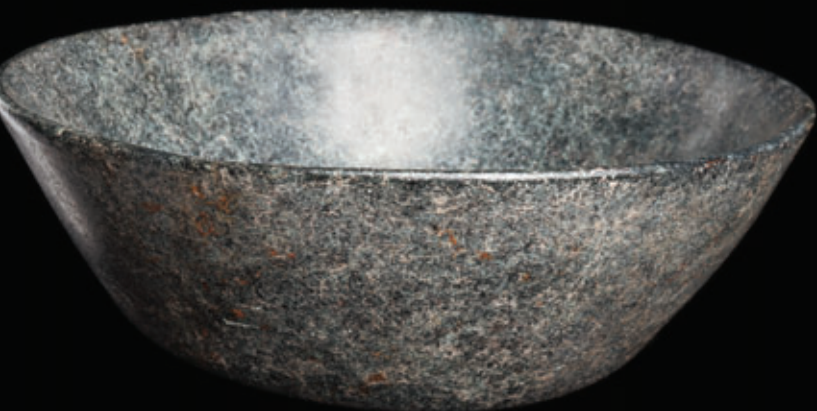

35. Xochipala Stone Bowl

Olmec regions. Ca. 1000 - 800 B.C. 3-1/2"H. x 9-3/8"D. NYC. collection. Ex. Edward H. Merrin Gallery, NYC. Acquired from a private Monaco collection, 1950's. Merrin Gallery label affixed on base. **Est. \$2,500-\$3,000**



36. Olmec Las Bocas Standing Figure

Las Bocas. Ca. 1150 - 550 BC. 11-1/2"H. x 6-1/4"W.
Private Florida collection. Ex. Barry Kernerman, Toronto, ex. Samuel
Dubiner collection, Tel Aviv, Israel, acquired 1960's.
Est. \$800-\$1,200



37. Chupicuaro Bedded Figure with Canopy

Chupicuaro. Ca. 400 - 100 B.C. 4-1/4"L. x 3-1/8"H.
Collection of Albert J. and Monique Grant, NYC., acquired
1950's-1960's, collection # CB2 & 37. Est. \$1,000-\$1,500



38. Mezcala Standing Figure with Bird

Guerrero. Ca. 400 - 100 B.C. 4-5/8"H. x 1" x 1-1/2"D.
Ex. Arte Primitivo Auction 82, lot 40. Collection
of Albert J. and Monique Grant, NYC., acquired
1950's-1960's. Collection #770. Est. \$800-\$1,200



39. San Geronimo Female Figures (2)

Guerrero. Ca. 400 - 300 B.C. 6-1/2"H. & 7"H.
Estate of Eugene (1899-1985) and Hedwig (1897-
1989) Fleischhacker, Ontario, Canada and New
Hampshire. Collected 1950's-1970's. To family by
descent. Est. \$1,000-\$1,500



40. Guerrero Standing Caesarian Figure

Guerrero. Ca. 400 B.C. 11-1/8"H. x 6-1/2"W. Private Florida collection,
acquired from Arte Primitivo, auction 105, lot 034, 2021. Ex. Dr. James
Tait Goodrich, Grandview-on-Hudson, NY. By descent to family.
Acquired at Arte Primitivo auction #54 lot 401, 2010. Ex. The Lands
Beyond Gallery, NYC., Ken Bower. Est. \$1,200-\$1,800



41. Exceptional Large Guerrero Gray Stone Standing Figure
Guerrero. Ca. 500 - 200 B.C. 11-1/4"H. x 4-1/2"W.
Private FL. collection. Ex. The Lands Beyond Gallery, NYC.,
acquired from The Art Group, Houston, TX., 1985. Ex. John F.
Dougherty, acquired 1950's. Est. \$8,000-\$12,000



42. Chupicuaro Polychrome Decorated Figure
Chupicuaro. Ca. 400 B.C. 7-3/4"H. x 4-1/4"W.
Estate of Eugene (1899-1985) and Hedwig (1897-1989)
Fleischhacker, Ontario, Canada and New Hampshire.
Collected 1950's-1970's. To family by descent.
Est. \$1,500-\$2,500



43. Guerrero Gray-Green Serpentine Standing Figure
Guerrero. Ca. 600 - 400 B.C. 10"H. x 2-1/2"W.
Private FL. collection. Ex. Marianne and Robert Huber, NYC.
and Dixon IL., acquired 1970's. Est. \$4,000-\$6,000

**44. Chupicuaro
Standing Male Figure
Holding Penis**

Chupicuaro.
Ca. 400 - 100 B.C.
4"H. x 1-1/2"W.
Collection of Albert J.
and Monique
Grant, NYC., acquired
1950's-1960's. Item # 4.
Est. \$600-\$900



**45. Chupicuaro Standing
Pretty Lady Figure**

Chupicuaro.
Ca. 400 - 100 B.C.
4"H. x 1-5/8"W.
Collection of Albert J.
and Monique Grant, NYC.,
acquired 1950's-1960's.
Item #'s: 869 & 33.
Est. \$800-\$1,200



46. Michoacan Slab Figure

Michoacan. Ca. 400 B.C.
6-1/2"H. x 4"W.
Estate of Eugene (1899-
1985) and Hedwig (1897-
1989) Fleischhacker, Ontario,
Canada and New Hampshire.
Collected 1950's-1970's.
To family by descent.
Est. \$500-\$800



**47. Michoacan
Mother & Child Figure**

Michoacan. Ca. 400 - 100
B.C. 4-1/2"H. x 2"W.
Private NJ. collection.
Ex. Collection of Albert J.
and Monique Grant, NYC.,
acquired 1950's-1960's.
Est. \$800-\$1,200



**49. Colima Pre-Classic
Seated Male
with Upturned Gaze**

Colima. Ca. 100 B.C. - 250 B.C.
5-3/8"H. x 3"W. Private Nevada
collection, ex. Dr. David Harner
collection, Arkansas, 1950's -
1960's. **Est. \$500-\$800**



48. Colima Stone Janus-Headed Dog Mace Head

Colima. Ca. 100 B.C.-200 A.D. 3.5" W x 2.5" H x 1.875" D (8.9 cm W
x 6.3 cm H x 4.8 cm D). Private Colorado collection; ex collection of Y.
Kayvan, Los Angeles, California, 2025; ex-Barakat Gallery, Beverly Hills,
California, acquired between 1985 and 2003
Est. \$800-\$1,200



50. Framed Tray of Colima Figures (9)
Colima. Ca. 100 B.C. - 250 A.D. 4-1/2"H. to 7"H. & one is 1-3/4"H.
Estate of Eugene (1899-1985) and Hedwig (1897-1989) Fleischhacker, Ontario, Canada and New Hampshire. Collected 1950's-1970's.
To family by descent.
Est. \$800-\$1,200



51. Large Colima Pottery Female Flat
Colima. Ca. 300 BC to 300 AD. 5.875" W x 12.875" H x 1.5" D (14.9 cm W x 32.7 cm H x 3.8 cm D)
Private Colorado, collection; ex collection of Y. Kayvan, Los Angeles, California, 2025; ex-Barakat Gallery, Beverly Hills, California, acquired between 1985 and 2003
Est. \$500-\$750



52. Two Colima Pottery Censer Lids
Colima. Ca. 100 B.C. - 250 A.D. 5" W x 4.125" H x 5" D (12.7 cm W x 10.5 cm H x 12.7 cm D) Private Colorado collection; ex collection of Y. Kayvan, Los Angeles, California, USA, 2025; ex-Barakat Gallery, Beverly Hills, California, acquired between 1985 and 2003. **Est. \$600-\$900**



53. Tall Colima Pottery Flat Figure Holding a Dog
Colima. Ca. 300 BC to 300 AD 3.875" W x 9.75" H x 1.5" D (9.8 cm W x 24.8 cm H x 3.8 cm D)
Private Colorado, collection; ex collection of Y. Kayvan, Los Angeles, California, 2025; ex-Barakat Gallery, Beverly Hills, California, acquired between 1985 and 2003
Est. \$400-\$600



54. Large Colima Redware Figure of a Hunchback, Crossed Arms
Colima.
Ca. 100 B.C. - 250 A.D. 7.8" W x 13" H x 7" D (19.8 cm W x 33.0 cm H x 17.8 cm D).
Private Colorado collection; ex. collection of Y. Kayvan, Los Angeles, California, 2025; ex. Barakat Gallery, Beverly Hills, California, acquired between 1985 and 2003.
Est. \$1,500-\$2,500



55. Colima Hunchback Figural Vessel, Ithyphallic, Head Spout
Colima culture.
Ca. 300 BC to 300 AD. 7" L x 6.3" W x 12.7" H (17.8 cm x 16 cm x 32.3 cm)
Private Colorado collection; ex. collection of Y. Kayvan, Los Angeles, California 2025; ex-Barakat Gallery, Beverly Hills, California, acquired between 1985 and 2003
Est. \$1,200-\$1,800



56. Colima Redware Seated Phallic Figure

Colima. Ca. 100 B.C. - 250 A.D. 10-1/4"H. x 7"W. x 10"L.
Private West coast collection. Ex. Robert Dowling, San Francisco, CA.
Est. \$2,000-\$2,500



57. Colima Redware Bound Prisoner

Colima. Ca. 100 B.C. - 250 A.D. 8"H. x 7"L. x 4-1/2"W.
Ex. Emily and Walter Mead collection, Santa Fe, New Mexico.
Active 1950's-1970's. Est. \$1,500-\$2,000



58. Colima Seated Male Wearing a Back Blanket

Colima. Ca. 100 B.C. - 250 A.D.
8-1/2"H. x 4-1/4"W. Ex. Professor
Robert Berg, La Mesa CA.,
collected in the 1970's.
Est. \$1,500-\$1,800



59. Colima Standing Redware Figure with Pole

Colima. Ca. 100 B.C. - 250 A.D.
13-1/4"H. x 8"W.
Estate of Eugene (1899-1985)
and Hedwig (1897-1989)
Fleischhacker, Ontario, Canada
and New Hampshire. Collected
1950's-1970's. To family by
descent.
Est. \$1,800-\$2,500



60. Colima Standing Bundle Carrier
Colima. Ca. 100 B.C. - 250 A.D.
8-3/4"H. x 5-3/4"W. Private CA. collection.
Ex. Throckmorton Gallery, NYC., 1980's.
Est. \$2,000-\$2,500



61. Colima Sitting Hunchback Shaman
Colima. Ca. 100 B.C. - 250 A.D. 11"H. x 8-1/4"W.
Ex. Emily and Walter Mead collection,
Santa Fe, N.M., active 1960's - 1980's.
Est. \$3,000-\$4,500



62. Colima Redware Dog
Colima. Ca. 100 B.C. - 250 A.D. 6-3/8"H. x
8-7/8"L. Private NJ. collection. Ex. Sotheby's Arts
of Africa, Oceania and the Americas, May 19th,
2001. **Est. \$2,500-\$3,500**



63. Colima Redware Dog
Colima. Ca. 100 B.C. - 250 A.D. 14-1/2"L. x 7-1/4"H.
Estate of Eugene (1899-1985) and Hedwig (1897-1989)
Fleischhacker, Ontario, Canada and New Hampshire.
Collected 1950's-1970's. To family by descent.
Est. \$2,500-\$3,500

64. Chinesco Type B Seated Man Mourning Figure
 Nayarit. Ca. 100 B.C. - 250 A.D.
 8-1/2"H. x 5-1/4"W.
 Ex. Clifford Baker collection, San Diego, CA., formed in the 1960's. **Est. \$1,600-\$2,200**

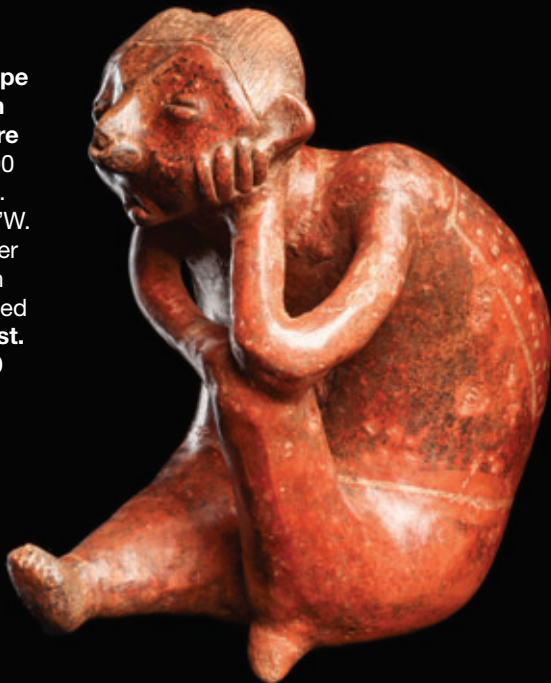

65. Colima Mahogany Obsidian Blade
 Colima. Ca. 100 B.C. - 250 A.D. 10-1/2"L. Private New England collection, acquired from Anthropos Gallery. Ex. Federico Bermudez Family, Houston, TX., 1960's. **Est. \$800-\$1,200**



66. Colima Mahogany Obsidian Blade
 Colima. Ca. 100 B.C. - 250 A.D. 11-3/8"L. x 1-3/4"W. NJ. collection, acquired 2004. Ex. Ramos collection, Texas. **Est. \$800-\$1,200**



67. Jalisco Mother with Child
 Colima-Jalisco border. Ca. 100 B.C. - 250 A.D. 5"H. x 3"W. Joan and Alvin Einbender collection, NYC., acquired from The Merrin Gallery, NYC. Collection #E120. **Est. \$500-\$750**

68. Jalisco Seated Elderly Woman
 Jalisco. Ca. 100 B.C. - 250 A.D. 8"H. x 4-1/4"W. Private Baltimore collection. Acquired mid 1960's to mid 1990's. **Est. \$700-\$1,000**

69. Chinesco "C" Seated Male Singer Figure
 Nayarit. Ca. 100 B.C. - 250 A.D. 6-1/2"H. x 5-1/8"W. Ex. Clifford Baker collection, San Diego, CA., formed in the 1960's. **Est. \$1,600-\$2,200**



70. Colima Redware Female Holding Bowl
Colima. Ca. 100 B.C. - 250 A.D. 16"H. x 9-5/8"W. Ex. Hamson collection, California. Acquired 1970's. Est. \$3,000-\$5,000



71. Jalisco San Sebastian Female with Bowl
Jalisco. Ca. 100 B.C. - 250 A.D. 15-1/2"H. x 11-1/2"W.
Estate of Eugene (1899-1985) and Hedwig (1897-1989)
Fleischhacker, Ontario, Canada and New Hampshire.
Collected 1950's-1970's. To family by descent.
Est. \$1,200-\$1,800



72. Chinesco Reclining Female with Bowl
Lagunillas Type B, Nayarit. Ca. 100 B.C. - 250 A.D. 5-1/4"H. x 7-3/4"L.
NJ. collection. Ex. Herbert Stever, ex. Gray and Patsy R. Taylor,
Greenwich, CT., acquired from the above prior to 1971.
Est. \$2,500-\$3,500



73. Chinesco "D" Pregnant Woman in Labor
Nayarit. Ca. 100 B.C. - 250 A.D. 8-7/8"H. x 6-3/4"W.
Private West Coast collection. Ex. Kaplan Gallery, Laguna Beach, CA.,
collected 1980's. Est. \$2,000-\$2,500



**74. Chinesco Type C
Kneeling Woman**
Nayarit.
Ca. 100 B.C. - 250 A.D.
11-1/2"H. x 6-1/2"W.
Ex. Clifford Baker collection,
San Diego, CA., formed in
the 1960's.
Est. \$2,400-\$3,000



75. Chinesco Seated Female
Nayarit.
Ca. 100 B.C. - 250 A.D.
7-1/2"H. x 5"L. x 3-1/2"W.
Private Southwest collection.
Ex. Federico Bermudez
collection, acquired over 50
years ago.
Est. \$3,000-\$4,500



76. Chinesco "Type B" Seated Woman
Nayarit. Ca. 100 B.C. - 250 A.D. 8"H.
x 5-1/4"W. Private CA. collection. Ex.
Robert Dowling, San Francisco, CA.
Est. \$1,500-\$2,000



**77. Chinesco "Type B"
Seated Female Figure**
Nayarit. Ca. 100 B.C. - 250 A.D.
8-3/8"H. x 5"W. Ex. Clifford Baker
collection, San Diego, CA., formed in
the 1960's. Est. \$1,000-\$1,500



**78. Chinesco "C-D" Kneeling
Woman in Birthing Position**
Nayarit. Ca. 100 B.C. - 250 A.D. 8-
1/2"H. x 6-1/2"W. Ex. Clifford Baker
collection, San Diego, CA., collected
1960's. Est. \$2,000-\$2,500



79. Nayarit Ixtlan del Rio Seated Figures

Nayarit. Ca. 100 B.C. - 250 A.D. 9-1/4"H. & 9-3/4"H. Estate of Eugene (1899-1985) and Hedwig (1897-1989) Fleischhacker, Ontario, Canada and New Hampshire. Collected 1950's-1970's. To family by descent. **Est. \$1,200-\$1,800**



80. Nayarit / Ixtlan del Rio Matching Male & Female Figures

Nayarit. Ca. 100 B.C. - 250 A.D. 8-1/2"H. & 8-1/8"H. Collection of Chris J. Daras, NJ. Active 1980's - 2000's. To family by descent. Ex. Arte Primitivo auction, auction 54, lot 183, 2009. Private Southern California collection. Ex. William Schneider collection. **Est. \$2,500-\$3,500**



81. Nayarit Bone Rasp & Incised Decorated Spatula (2)

Nayarit & Mixtec. Ca. 100 B.C. - 250 A.D. Rasp 5-5/8"H. Tool 5-3/4"H. Ex. Clifford Baker collection, San Diego, CA., formed in the 1960's. **Est. \$800-\$1,200**



82. Ixtlan del Rio Seated Female Holding Bowl

Nayarit. Ca. 100 B.C. - 250 A.D. 9-3/4"H. x 7-3/4"W. Private New England collection, acquired from Robert Dowling, with copy of invoice listing provenance: "From a California collection", inv. # 6284. **Est. \$2,000-\$2,500**



83. Nayarit Ixtlan Del Rio Seated Female Figures Balancing Jars

Ixtlan del Rio, Nayarit. Ca. 100 B.C. - 250 A.D. Largest: 7.125" W x 13.5" H x 4" D. Private Colorado collection; ex collection of Y. Kayvan, Los Angeles, California, 2025; ex. Barakat Gallery, Beverly Hills, California, acquired between 1985 and 2003. **Est. \$800-\$1,200**



84. Zacatecas Seated Male Figure

Nayarit. Ca. 100 B.C. - 250 A.D.

12-5/8"H. & 12-3/8"W.

Ex. Renate DeSoto Collection,
acquired from Sotheby's 1960's - 1980's.

Est. \$4,000-\$6,000



85. Zacatecas Seated Female Figure

Nayarit. Ca. 100 B.C. - 250 A.D. 12-1/4"H. x

6-1/2"W. Private NJ. collection, acquired from
The Lands Beyond Gallery, NYC, 1970's.

Est. \$3,000-\$5,000



86. Zapotec Seated Figural Urn

Monte Alban. Ca. 500 - 750 A.D. 7-1/4"H. x 5-1/4"W.

Private NJ. collection, acquired 2004, from Arte Primitivo, NYC.,
auction 31, lot 155. Collection of Allan L. Long, NYC., 1970's.

Est. \$2,500-\$3,500



87. Chontal Large Standing Serpentine Figure
Guerrero. Ca. 400 - 200 B.C. 11-3/4"H. x 4-5/8"W.
Private A.R. collection, Mystic, CT. Ex. private NYC. collection,
acquired Wilson Galleries, Santa Fe, N.M., before 1967.
Est. \$6,000-\$9,000

88. Teotihuacan Standing Figure with Rasp Type Headdress
Teotihuacan. Ca. 400 - 100 B.C. 10-1/4"H. x 3-3/4"W. Private FL.
collection. Ex. The Lands Beyond Gallery, NYC., acquired from The Art
Group, Houston, TX., 1985. Ex. John F. Dougherty, acquired 1950's.
Est. \$15,000-\$18,000

89. Veracruz Sonriente Figure Holding Implement
Veracruz. Ca. 600 - 900 A.D. 13"H. x 8"W.
Estate of Eugene (1899-1985) and Hedwig (1897-1989) Fleischhacker,
Ontario, Canada and New Hampshire.
Collected 1950's-1970's. To family by descent.
Est. \$3,000-\$5,000



90. Exceptional Veracruz Sitting Dignitary

Totonaque culture, Veracruz. Ca. 1450 A.D. 15-3/4"H. x 10"W.
Private FL. collection acquired from William Siegel Gallery, Santa Fe,
NM. Ex. Ancient Art of the New World, (Claudia Giangola and John
Menser). CIRAM TL report # 0218-OA-10N-1. Dated: April 9th, 2021.
Est. \$25,000-\$35,000



91. Teotihuacan Huehuetēotl God of Fire Brazier

Teotihuacan. Classic Period, ca. 450 - 650 A.D. 15-1/4"H. x 15"W.

Ex. Morton Swinsky collection, NYC., 1960 to 2000.

Published: "Pre-Columbian Art", Parke-Bernet Galleries, NYC., Jan. 7, 1960, lot 328. **Est. \$25,000-\$30,000**



92. Veracruz Corral Figure

Veracruz. Ca. 600 - 900 A.D. 7-3/4"H. x 4-1/2"W. Estate of Eugene (1899-1985) and Hedwig (1897-1989) Fleischhacker, Ontario, Canada and New Hampshire. Collected 1950's-1970's. To family by descent. **Est. \$1,200-\$1,800**



93. Veracruz Corral Figure

Veracruz. Ca. 600 - 900 A.D. 6-1/4"H. x 5-5/8"W. Long Island, N.Y. collection. Ex. collection of Nancy and John Hyde Devoe, NYC. and N.J. Collected 1950's - 1970's. **Est. \$600-\$900**

94. Veracruz Bench Figure

Veracruz.
Ca. 600 - 900 A.D.
7"H. x 5-1/4"W.
Estate of Eugene (1899-1985) and Hedwig (1897-1989) Fleischhacker, Ontario, Canada and New Hampshire. Collected 1950's-1970's. To family by descent. **Est. \$1,200-\$1,800**



95. Teotihuacan Standing Figure with Outstretched Arms

Teotihuacan. Miccaotli Phase, ca. 150 - 200 A.D.
3-3/4"H. x 3-1/8"W.
Estate of Alphonse Jax, NYC. To family by descent, 1960's - 1990's. Ex. Andre Emmerich Gallery, NYC., ca. 1960's with Emmerich Gallery sticker on presentation box from the Harold and Miriam Kaye collection, ca. 1960's. **Est. \$800-\$1,200**



96. Veracruz Large Dignitary Head

Veracruz. Ca. 600 - 900 A.D. 7-1/2"H. x 7"W.
Estate of Eugene (1899-1985) and Hedwig (1897-1989) Fleischhacker, Ontario, Canada and New Hampshire. Collected 1950's-1970's. To family by descent. **Est. \$700-\$1,000**



97. Veracruz Jaguar Vessel

Veracruz. Ca. 500 - 800 A.D. 6-1/2"H. x 6-1/4"W.
Private Florida collection, acquired from Barry Kernerman, Toronto, ex. Samuel Dubiner, Tel Aviv, 1960's. **Est. \$600-\$900**





98. Veracruz Seated Figures (2)

Veracruz. Ca. 600 - 900 A.D. 6"H. each. Estate of Eugene (1899-1985) and Hedwig (1897-1989) Fleischhacker, Ontario, Canada and New Hampshire. Collected 1950's-1970's. To family by descent.
Est. \$1,000-\$1,500

99. Veracruz Stone Head Hacha

Veracruz. Ca. 600 - 900 A.D. 6-1/2"H. x 3-5/8"W. Private Florida collection, acquired from Barry Kernerman, Toronto, ex. Samuel Dubiner, Tel Aviv, 1960's. **Est. \$1,500-\$1,800**



100. Veracruz Deity Hacha

Veracruz. Ca. 600 - 900 A.D. 9-1/2"H. x 7-1/4"W. Private Florida collection. Ex. Barry Kernerman, Toronto, ex. Samuel Dubiner collection, Tel Aviv, Israel, acquired 1950's.
Est. \$1,500-\$2,500

101. Aztec Stone Keeling Figure Holding Skull

Aztec Empire. Ca. 1250 - 1525 A.D. 6-3/4"H. x 3-3/4"W. Private Florida collection. Ex. Barry Kernerman, Toronto, ex. Samuel Dubiner collection, Tel Aviv, Israel, acquired 1960's. **Est. \$1,800-\$2,500**



102. Veracruz Stone Avian Pendant

Veracruz. Ca. 600 - 900 A.D. 4-5/8"L. x 1-5/8"W. Private Florida collection. Ex. Barry Kernerman, Toronto, ex. Samuel Dubiner collection, Tel Aviv, Israel, acquired 1960's. **Est. \$1,000-\$1,500**



103. Rare Mixtec Alabaster Jaguar Effigy Bowl

Mixtec. Ca. 500 to 800 AD. 10.25" W x 2.25" H x 2.5" D (26.0 cm W x 5.7 cm H x 6.3 cm D) Private Colorado collection, ex Arte Primitivo Gallery, New York, NY, Private Southwestern collection. Ex. Private NYC. collection, acquired from Jean Louis Sonnery, Paris, 1970. Est. \$6,000-\$9,000



104. Aztec/Mixtec Tlaloc Seated Figure
Oaxaca region. Ca. late 15th - early 16th century. 12-1/4"H. x 8-1/8"W. Private Nevada collection, ex. Dr. David Harner collection, Arkansas, 1950's - 1960's.
Est. \$1,500-\$2,500



105. Huastec Bone Pin with Figural Finial
Panuco River area, Huastec. Ca. 1000 - 1250 A.D. 6-3/8"H. Private NJ. collection. Collection of Albert J. and Monique Grant, NYC., acquired 1950's - 1960's, #26.
Est. \$600-\$900



106. Xantil Seated Shamanic Figure
Xantil. Mixtec / Aztec. Nahua culture, Late Post classic period, ca. 1200 - 1500 A.D. 11-3/4"H. x 6-3/4"W. Collection of Justin Kerr and Dicey Taylor, NYC. Acquired mostly 1970 through the 1980's.
Est. \$2,000-\$3,500



**107. Aztec Red Stone
Seated Figure**

Aztec Empire.

Ca. 1350 - 1520 A.D.

14"H. x 8-3/4"L.

x 6-3/4"W. at base.

Private NJ. collection.

Acquired from Arte Primitivo,
auction 24, lot #87, 2003.

2003. Ex. John-Platt/Daniel

M. Friedenberg collection,

NYC. & Greenwich, CT.,

1980's.

Ex. Allan L. Long, NYC.

1970's.

Est. \$15,000-\$20,000



**108. Aztec Gold Over Pottery
Floral Ear Ornaments (2)**

Aztec Empire, Tenochtitlan.

Ca. 1400 - 1533.

2-1/4"W. x 1-1/4"L.

Collection of Jimmy Belilty,

Miami. Acquired from

Luz Miriam Toro, NYC., 1990's.

Ex. Galerie Paris, from an old

French collection.

Est. \$5,000-\$7,000



**109. Aztec Monumental
God Mictlantecuhtli**

Aztec Empire. Ca. 1000
- 1450 A.D. 50-1/4"H.
x 17"W. Private Florida
collection. Ex. Barry
Kernerman, Toronto,
ex. Samuel Dubiner
collection, Tel Aviv, Israel,
acquired 1950's, with
copies of substantial
provenance documents
from Kernerman,
available on request.
Est. \$30,000-\$40,000



**110. Classic Maya Jaguar Balam
Effigy Lidded Urn,**

Maya. Ca. 550 to 900 AD 13.5"
W x 14.5" H x 12.5" D (34.3 cm W
x 36.8 cm H x 31.8 cm D) Private
Colorado collection, acquired at
auction. Ex. Denver Art Museum,
accession number 1984.598A.

Est. \$6,000-\$9,000

**111. Maya Hardstone
Yugito for Ball Game**

Maya regions. Ca. 500 - 800 A.D.
5-3/8"H. x 5-1/8"W. Collection of
Palmer "Kit" Carson, IL., acquired
1999 from Sid Sheffield, acquired
1970's. **Est. \$3,000-\$3,500**



112. Huge Maya Terracotta Cache Vessel

Maya areas, possibly Peten. Ca. 550-900 A.D.
Private Colorado, USA collection, ex Knox Artifacts,
Scottsdale, AZ. 2011. Ex. Arte Primitivo Gallery, NYC,
September, 2011. Ex Pine Crest School Museum, Ft.
Lauderdale, FL between 1975 and 1986.

Est. \$8,000-\$12,000



113. Exceptional Maya Marble Chac Vase
Honduras. Ulua Valley region. Ca. 600 - 800
A.D. 7-5/8"H. x 6"W with flanges.
NYC. collection; Ex. Edward H. Merrin Gallery,
Inc., NYC., 1980's - 1990's. Ex. Private Chicago
and Florida collections, 1950's.
Est. \$20,000-\$25,000



114. Maya Large Orangeware Cache Vessel
Maya regions. Ca. 800 - 1000 A.D.
12-3/4"H. x 9-5/16"W.
Florida collection.
Ex. Barry Kernerman, Toronto, ex. Samuel Dubiner
collection, Tel Aviv, Israel, acquired 1960's.
Est. \$15,000-\$18,000



**115. Exceptional Maya
Vase with Seated
Dignitaries**

Maya regions.
Ca. 500 - 800 A.D.
7-1/2"H. x 6-5/8"D.
NYC. collection;
Ex. Veracruzana Inc. NYC.,
acquired by Ed Merrin
Gallery, 1968-69.
Ex. Curtis Katz collection.
Est. \$20,000-\$30,000



**116. Maya Relief Carved Double
Chambered Cylinder Vase**

El Salvador/Honduras region.
Ca. 500 - 800 A.D. 7"H. x 7-1/2"W.
Ex. private CA. collection by descent,
acquired from Stanley Boggs, 1950's.
Ex. Stanley Boggs, acquired from Armando A.
Lara, U.S. serviceman, 1944 - 1950's.
Est. \$15,000-\$25,000

117. Maya Deity Holding Olla Two-Piece Jar

Maya regions. Classic Period, ca. 500 - 800 A.D.

7"H. x 5"L. x 3-7/8"W.

Private NYC. collection. Ex. Robert & Marianne Huber, NYC.,
acquired 1960's - 1970, collection # MA1234.

Exhibited San Francisco Tribal & Textile Show, 2010.

Est. \$12,000-\$18,000

**118. Maya Polychrome Decorated
Palace Scene Cylinder Vase**

Maya regions. Ca. 500 - 800 A.D. 6-1/8"H. x 5-3/8"W.

Collection of Chris J. Daras, NJ.

Active 1980's - 2000's.

To family by descent.

Ex. Arte Primitivo, auction 26, lot 104, 7/2003.

Ex. John-Platt/Daniel M. Friedenbergs collection, acquired
from Sotheby's, NYC., sale of May 15, 2003, lot 293. Red
painted on base: "1982.71.110".

Published: Von Winning, John Platt Collection 1986, #133
and Brinckerhoff, A Cosmic View, 1994, #123.

Est. \$10,000-\$12,500

**119. Maya Incised Decorated
Glyph & Chiefs Cylinder Vase**

Maya regions. Ca. 500 - 800 A.D. 7"H. x 5-1/2"W.

Collection of Chris J. Daras, NJ.

Active 1980's - 2000's. To family by descent. Ex. Arte

Primitivo, auction 18, lot 246. 2007. Ex. Robert &
Marianne Huber Collection, NYC. & IL.

Est. \$8,000-\$12,000





120. Maya Seated Dignitary with Arms Crossed
Maya regions. Ca. 500 - 800 A.D.
7-5/8"H. x 3"W. Private FL. collection.
Ex. Quinn's Auction Galleries, "Collector's Series:
Ethnographic Arts Auction", June 4, 2021, lot 52.
Est. \$6,000-\$9,000



122. Maya Elongated Standing Figure

Maya regions. Ca. 500 - 800 A.D. 8-3/4"H. NYC. collection;
Ex. Edward H. Merrin Gallery, Inc., NYC., 1980's - 1990's.
Est. \$4,000-\$6,000

123. Maya Standing Priest with Trumpet
Veracruz. Ca. 600 - 900 A.D. 7"H. x 5-1/4"W.
NYC. collection, ex. Merrin Gallery, NYC.,
ex. David Campbell collection, Toronto, 1980's - 1990's.
Est. \$1,200-\$1,800



**121. Maya Carved Bone
Brush Handle**
Maya regions, Guatemala.
Ca. 500 - 800 A.D. 6-1/2"H.
Private NYC. collection.
Ex. Bernal Family collection,
collected in 1960's,
California and Arizona. Their
collection was brought to
the United States prior to
1968, then by decent to
his son in 2001. A copy of
the notarized provenance
document from Mr. Bernal.A
copy of a report from
Marianne Huber, Maya
expert, is available and will
accompany this piece.
Est. \$9,000-\$12,000





124. Maya Stucco Portrait of a Royal Queen or Princess
Maya regions. Late Classic period, ca. 550 - 950 A.D.
13-1/2"H. x 7"W. Ex. Alan Stone Collection, NYC.,
active 1960's 1980's. Ex. Arte Primitivo.
Est. \$8,000-\$9,000



125. Maya Orangeware Vase with Carved Decoration
Maya regions. Ca. 500 - 800 A.D. 6"H. x 5-1/2"W. Estate of Eugene
(1899-1985) and Hedwig (1897-1989) Fleischhacker, Ontario, Canada
and New Hampshire. Collected 1950's-1970's. To family by descent.
Est. \$2,500-\$3,000

**126. Maya Decorated
Poison Bottle**

Maya regions.
Ca. 500 - 800 A.D.
4"H. x 2-1/4"L. x
1-1/4"W. Collection
of Assen and Christine
Nicolov, Darien, CT.
Collected 1990's.
To family by descent.
Acquired from
Alphonse Jax, NYC.,
2/29/2000, with copy
of invoice.
Est. \$2,000-\$3,000



**127. Maya Pair of Face
Urns**

Maya regions.
Ca. 500 - 800 A.D. 6-1/2"H.
each x 5-1/2"W. & 6-1/2"W.
Private Baltimore collection.
Acquired mid 1960's to
mid 1990's.
Est. \$1,500-\$2,500





128. Maya Shell Decorated Ear Ornaments

Maya regions. Ca. 550 - 950 A.D. 2-1/2"D. each. Private American collection. Ex. Alan Kaplan Collection, Florida, 1960's. Old Bonhams label affixed. **Est. \$5,500-\$6,500**

129. Maya Matching Pair of Jade Floral Ear Flares

Maya regions. Ca. 500 - 800 A.D. Flower: 3"W. Dangles: 2-5/8"L. Collection of Assen and Christine Nicolov, Darien, CT., collected 1990's. To family by descent. Acquired from Alphonse Jax, NYC., Nov. 27, 1998, with a copy of invoice. **Est. \$5,000-\$7,500**



130. Maya Large Conch Shell Trumpet

Maya regions. Ca. 500 - 800 A.D. 13-1/4"L. x 7"W. Collection of Palmer "Kit" Carson, IL., acquired 1999 from Sid Sheffield, acquired 1970's. **Est. \$2,000-\$2,500**



131. Maya Decorated Shell Decorated Pectoral

Maya regions. Ca. 500 - 800 A.D. 6-1/4"L. x 2-7/8"H. 7.5 x 15.5 cms. Collection of Jimmy Belilty, Miami. Acquired from Hector Santamarina, 1990's. **Est. \$3,000-\$3,500**



132. Maya Bowl with Glyph Band

Maya regions. Ca. 500 - 800 A.D. 4-3/8"H. x 5-1/4"W.
Estate of Eugene (1899-1985) and Hedwig (1897-1989)
Fleischhacker, Ontario, Canada and New Hampshire.
Collected 1950's-1970's. To family by descent.
Est. \$1,000-\$1,500



133. Maya Codex Glyph Bowl

Maya regions. Ca. 500 - 800 A.D.
2"H. x 7-1/4"D. Collection of Palmer
"Kit" Carson, IL., acquired from Old Barn
Auctions, 2000. **Est. \$1,000-\$1,500**



134. Maya Polychrome Decorated Bowl

Maya regions. Ca. 500 - 800 A.D. 4-1/8"H. x
6-1/4"D. Collection of Palmer "Kit" Carson, IL.,
ex. Marc Schmitt, 2000. **Est. \$1,000-\$1,500**

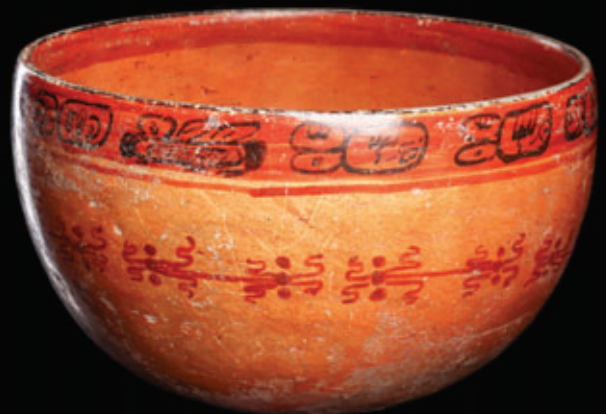

135. Maya Polychrome Decorated Glyph Bowl

Maya regions. Ca. 500 - 800 A.D. 4-1/4"H. x 7-1/2"D.
Collection of Palmer "Kit" Carson, IL., acquired from
Marc Schmitt, 2002. **Est. \$1,000-\$1,500**



136. Maya Tripod Polychrome Bowl with Lords

Ulua Valley regions. Ca. 500 - 800 A.D. 4-1/2"H. x 6"D.
Collection of Palmer "Kit" Carson, IL., ex. Marc Schmitt, 2002.
Est. \$1,200-\$1,500



137. Maya Peten Bowl, Bird & Vision Serpent Figures

Peten Region. Late Classic Period, ca. 550 to 900 AD. 6" D. x 5.75"
H. Private Colorado collection; ex collection of Y. Kayvan, Los Angeles,
California, 2025; ex. Barakat Gallery, Beverly Hills, California, acquired
between 1985 and 2003 **Est. \$1,200-\$1,800**



138. Mayan Ulua Valley Polychrome Bowl Figural & Glyphic
Ulua Valley. Maya culture, ca. 550 to 900 4.875" D. x 3" H.
Private Colorado, collection; ex collection of Y. Kayvan, Los Angeles, California, 2025; ex. Barakat Gallery, Beverly Hills, California, acquired between 1985 and 2003 **Est. \$600-\$900**



139. Maya Standing Dignitary Plate
Maya Regions. Ca. 600 - 900 A.D. 14-3/4"D. x 4"H.
Ex. Barry Kernerman, Toronto, ex. Samuel Dubiner collection, Tel Aviv, Israel, acquired 1960's. **Est. \$4,000-\$5,000**



140. Maya Large Deity Head Pot
Maya regions. Ca. 600 - 900 A.D. 8-1/4"H. x 11-3/4"W.
Private Florida collection, acquired from Barry Kernerman, Toronto, ex. Samuel Dubiner, Tel Aviv, 1960's. **Est. \$1,200-\$1,800**



141. Cocle Anthropomorphic Vessel
Panama. Ca. 900 - 1100 A.D. 11-1/2"H. x 8-3/4"D.
Estate of Peter H. Tillou, CT., acquired 1990's, then to family by descent. Appraised by Marianne Huber in 2014, collection # 161. **Est. \$500-\$800**



142. Cocle Polychrome Decorated Olla
Panama. Ca. 500 - 800 A.D. 8-1/4"H. x 9"W. Collection of Palmer "Kit" Carson, IL., ex. Royce Humbert, 1995. **Est. \$800-\$1,200**



143. Cocol Polychrome Vessel of a Crested Avian
Panama. Ca. 600-1000 A.D. 10.5" D x 10.25" H
(26.7 cm D x 26.0 cm H). Private Denver, Colorado,
collection. Ex. Estate of Peter H. Tillou, CT., acquired
1990's, then to family by descent. **Est. \$2,500-\$3,500**



144. Gran Cocol Polychrome Human Head Effigy Jar
Panama. Ca. 800-1200 A.D. 10" W x 9.5" H x 10" D (25.4
cm W x 24.1 cm H x 25.4 cm D). Private Colorado collection
acquired at auction. Estate of Peter H. Tillou, CT., acquired
1990's, then to family by descent. **Est. \$2,500-\$3,500**



145. Large Panamanian Gran Cocol Vessel
Sitio Conte, Gran Cocol, Panama. Ca. 800-1200 A.D.
12.5" D x 12" H (31.8 cm D x 30.5 cm H) Private Colorado
collection, Estate of Peter H. Tillou Collection, thence by
descent. Acquired in the 1990s **Est. \$1,200-\$1,800**



146. Panamanian Gran Cocol Polychrome Olla
Panama. Gran Cocol, ca. 600 to 1000 AD. 9.35" Diameter x 8.2"
H (23.7 cm x 20.8 cm) Private Parker, Colorado, collection; ex-
Artemis Gallery, Colorado, ex. Estate of Peter H. Tillou Collection,
thence by descent. Acquired in the 1990s, collection # 240.
Appraised by Marianne Huber in 2014. **Est. \$1,300-\$1,950**



147. Nicoya Polychrome Effigy Jar
Costa Rica/Nicaragua. Period VI, ca. 1000 - 1350 A.D.
9.3" D x 9" H (23.6 cm D x 22.9 cm H). Private Colorado
collection, ex Arte Primitivo Gallery collection of a California
attorney, acquired from Arte Primitivo, auct. 28, lot 156, ex.
Frank Friedman collection, NYC. **Est. \$800-\$1,200**



148. Chorotega Large Hardstone Mano & Zoomorphic Metate (2)

Chorotega, Nicoya Peninsula, western Costa Rica. Ca. 300 B.C. - 700 A.D. Mono: 23-3/8"L. x 4"W. Metate: 33-1/2"L. x 17"W. Private American collection, acquired from Freeman's/Hindman auction, Chicago. Ex. Stolper Gallery, Los Angeles, Oct. 17th, 1959. Est. \$7,000-\$9,000



149. Large Costa Rican Stone Metate Jaguar-Form, CIRAM Tested

Atlantic Watershed. Ca. 800 to 1200 AD. 33.5" W x 12.5" H x 9.5" D

(85.1 cm W x 31.8 cm H x 24.1 cm D)

Private Colorado collection; ex. private Los Angeles, California, USA collection;

ex. major gallery, Beverly Hills, California primarily acquired between 1985 and 2005

Est. \$7,000-\$10,500



150. Costa Rican Stone Jaguar Metate

Costa Rica. Ca. 500 - 1000 A.D. 4-1/4"H. x 18"L. Ex. Eddie and Mildred Echandi collection, acquired in Costa Rica between 1960 and 1969.

Est. \$1,000-\$1,200



151. Costa Rican Stone Round Table Metate

Costa Rica. Ca. 500 - 1000 A.D. 11-1/4"D. x 2-1/2"H. Ex. Eddie and Mildred Echandi collection, acquired in Costa Rica between 1960 and 1969. Est. \$1,000-\$1,500



152. Costa Rican Stone Cacique

Costa Rica, Atlantic Watershed. Ca. 10th to 14th century A.D. 12"H. x 5"W. Private American collection. Ex. Dr. Eddie Echandi (1926-1995), Raleigh, N.C. By inheritance to Ivonne E. Bennett. **Est. \$2,500-\$3,500**



153. Costa Rican Stone Warrior

Costa Rica, Atlantic Watershed. Ca. 10th - 14th century A.D. 10"H. x 8"W. Private American collection. Ex. Dr. Eddie Echandi (1926-1995), Raleigh, N.C. By inheritance to Ivonne E. Bennett. **Est. \$2,000-\$2,500**



154. Diquis Stone Jaguar

Costa Rica. Ca. 600 - 1200 A.D. 6"L. x 3-1/4"H. NJ. collection. Ex. Arte Primitivo Auction 108, lot 232. Ex. Scheifele private collection, CT., acquired 1963. **Est. \$800-\$1,200**

155. Costa Rican Nephrite Jadeite Stylized Alligator

Atlantic Watershed region or Northwestern province of Guanacaste, Costa Rica. Ca. 300 - 700 A.D. 4-1/2"L. x 1-3/4"W. Estate of Alphonse Jax, NYC. To family by descent, 1960's - 1990's. **Est. \$2,500-\$3,500**



156. Costa Rican Jade

Zoomorphic Spoon Pendant

Costa Rica. Ca. 500 - 1000 A.D. 7"L.

Collection of Jimmy Belilty, Miami. Acquired from the Latin American artist, Carlos Poveda, 1980-1990.

Est. \$2,500-\$3,500





**157. Costa Rican Jade
Long Anthropomorphic Celt
Pendant**

Costa Rica. Ca. 500 - 1000 A.D.
7-1/2"H. x 1"W. 19 x 2 cm.
Collection of Jimmy Belilty,
Miami. Acquired from the Latin
American artist, Carlos Poveda,
1980-1990. Est. \$4,500-\$5,000



**158. Costa Rican
Very Large Jadeite
Anthropomorphic Celt
Pendant**

Costa Rica. Ca. 500 -
1000 A.D. 9"H. x 3-1/8"W.
22.6 x 8 cms. Collection
of Jimmy Belilty, Miami.
Acquired from the Latin
American artist, Carlos
Poveda, 1980-1990.
Est. \$7,500-\$9,000



159. Costa Rican Jade Saurian Deity Pendant

Costa Rica. Ca. 500 - 1000 A.D. 2-1/2"H.
Collection of Jimmy Belilty, Miami. Acquired from
the Latin American artist, Carlos Poveda, 1980-1990.
Est. \$2,500-\$3,500



160. Costa Rican Blue Stone Standing Deity Figures (2)

Costa Rica. Ca. 500 - 1000 A.D. 2-7/8"H. x 1-1/2"W. &
2-1/2"H. x 1-3/8"W. Collection of Jimmy Belilty, Miami.
Acquired from the Latin American artist, Carlos Poveda, 1980-
1990. Est. \$3,000-\$4,000



161. Costa Rican Large Jade Anthropomorphic Celt Pendant
 Costa Rica. Ca. 500 - 1000 A.D.
 7-3/4"H. x 2-1/4"W. 19.3 x 5.6 cms.
 Collection of Jimmy Belilty, Miami.
 Acquired from the Latin American artist, Carlos Poveda, 1980-1990.
Est. \$5,000-\$7,000



162. Costa Rican Large Jade Anthropomorphic Celt Pendant
 Costa Rica. Ca. 500 - 1000 A.D.
 7-7/8"H. x 2-1/2"W.
 Collection of Jimmy Belilty, Miami.
 Acquired from the Latin American artist, Carlos Poveda, 1980-1990.
Est. \$4,500-\$5,500



163. Costa Rican Jade Anthropomorphic Celt Pendant
 Costa Rica. Ca. 500 - 1000 A.D.
 4-1/4"H. x 1-3/4"W. 10.6 x 4 cm.
 Collection of Jimmy Belilty, Miami.
 Acquired from the Latin American artist, Carlos Poveda, 1980-1990.
Est. \$2,500-\$3,500



164. Costa Rican Light Green Jade Figural Pendant
 Costa Rica. Ca. 500 - 1000 A.D.
 3-3/8"L. x 1-3/4"W.
 Ex. Arte Primitivo Auction 105, lot 252. Ex. Private Midwest collection, acquired between 1969 and 1975. To family by descent. Collection # 71.345. **Est. \$1,000-\$1,500**



165. Costa Rican Jade Owl Deity Pendant
 Costa Rica. Ca. 500 - 1000 A.D. 5"H. x 1-1/2"W. 13 x 4 cm. Collection of Jimmy Belilty, Miami. Acquired from the Latin American artist, Carlos Poveda, 1980-1990.
Est. \$2,500-\$3,500



166. Costa Rican Onyx Jade Serpent Head Mace
 Costa Rica. Ca. 500 - 1000 A.D. 3-3/4"L. x 2-1/4"H. 10 x 6 cms.
 Collection of Jimmy Belilty, Miami. Acquired from the Latin American
 artist, Carlos Poveda, 1980-1990. Est. \$4,500-\$5,500



**167. Costa Rican Openwork Jade Composite
 Carving Depicting Four Monkeys**
 Costa Rica. Ca. 500 - 1000 A.D. 2-3/4"L. x 2-3/4"W.
 Collection of Jimmy Belilty, Miami.
 Acquired in 1981 from Carlos Poveda.
 Est. \$2,500-\$3,500



168. Costa Rican Stone Head Pendants (2)
 Costa Rica. Ca. 500 - 1000 A.D. 1-1/4"H. each.
 Collection of Jimmy Belilty, Miami. Acquired in
 1981 from Carlos Poveda.
 Est. \$1,200-\$1,800

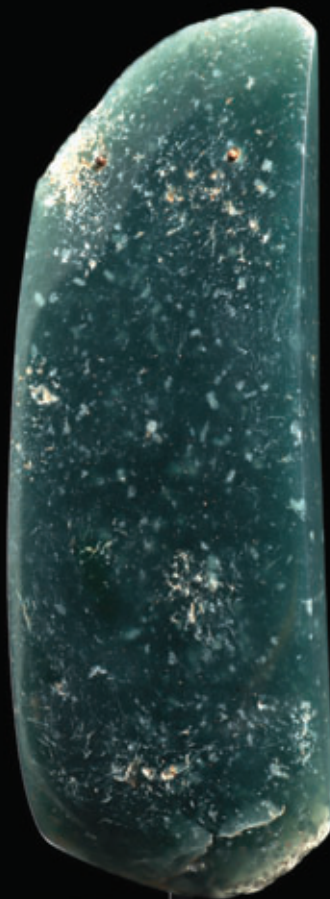

169. Costa Rican Fine Blue Jade Belt Celt
 Costa Rica. Ca. 500 B.C. - 500 A.D.
 6-1/4"L. x 2-1/4"W. Private California collection,
 acquired from Arte Primitivo auction 80, lot 171,
 2016. Ex. private Tampa, FL. collection, acquired
 from Adeon Gallery, Chicago, IL. in 1968.
 Est. \$4,000-\$5,000



**170. Costa Rican Jade Dancer
 Deity Pendant**
 Costa Rica. Ca. 500 - 1000
 A.D. 3-3/4"H. x 1-7/8"W. 9.5 x 5
 cms. Collection of Jimmy Belilty,
 Miami. Acquired from the Latin
 American artist, Carlos Poveda,
 1980-1990. Est. \$4,500-\$5,500



171. Costa Rican Greenstone Mace

Costa Rican. Ca. 500 - 1000 A.D. 3-1/2"H. x 4-1/8"W.
Private A.R. collection, Mystic, CT. Ex. collection Lawrence Gichner,
Washington, D.C., 1965. Est. \$1,000-\$1,500



172. Ecuadorian Spondylus Shell Anthropomorphic Pendant

Ecuador. Ca. 500 - 1000 A.D. 5-5/8"L. x 1-3/4"W. 14 cms.
Collection of Jimmy Belilty, Miami. Acquired from Gerardo Roca, NYC.,
1990's. Est. \$3,000-\$3,500



173. Taino Stone Anthropomorphic Pendant

Hispaniola. Puerto Rico, Dominican Republic, Caribbean. Ca. 1200 - 1425 A.D. 2-1/4"H. 6 cms. Collection of Jimmy Belilty, Miami. Acquired from Galerie 1492, Paris, old French collection. cf. Met. Museum, Object Number: 1982.48.5
Est. \$1,500-\$2,000



174. Taino Shell Anthropomorphic Pendant

Hispaniola. Puerto Rico, Dominican Republic, Caribbean. Ca. 1200 - 1425 A.D. 1-5/8"H.4 cms. Collection of Jimmy Belilty, Miami. Acquired from Galerie 1492, Paris, old French collection. cf. Met. Museum, Object Number: 1982.48.5
Est. \$800-\$1,200



175. Taino Miniature Green Stone Zemi

Hispaniola. Puerto Rico, Dominican Republic, Caribbean. Ca. 1200 - 1425 A.D. 1-1/2"L. x 1-1/4"H. 3.5 cms. Collection of Jimmy Belilty, Miami. Acquired from Galerie 1492, Paris, old French collection.
Est. \$1,000-\$1,500



**176. Large Taino Stone Serpent Yoke,
Hispaniola - CIRAM Tested**

Greater Antilles Islands, Caribbean Sea,
Hispaniola. Taino culture, ca. 1000 to 1500
AD. Size: 10" W x 16.25" H (25.4 cm x
41.3 cm); 17.75" H (45.1 cm) Ex. Amrhein
collection, Fairhaven, Massachusetts,
collected from 1985 to 2010.

Est. \$8,000-\$12,000



**177. Chiriqui Gold
Pendants of Birds (2)**

Chiriqui, Panama-Costa Rica.
Ca. 800 - 1000 A.D. 2"H. x 1"W.
each. XRF: 12.1K. & 11.2K.
Private American collection. Ex.
Edward Merrin Gallery, NYC. XRF
tested with report available.

Est. \$3,000-\$3,500



178. Cocle Decorated Gold Diadem Crown

Cocle, Panama. Ca. 1000 - 1450 A.D. 139 gms. 22"L. x 7-1/8"W. on mount x 1-1/2"W. Collection of Jimmy Bellity, Miami. Acquired from Gerardo Roca, NYC., 1990's. Est. \$30,000-\$35,000



179. Diquis Gold Eagle Pendant

Diquis, Panama. Ca. 1200 - 1500 A.D. 3-7/8"H. x 4- 3/4"W. 152.7 gms. at 21.2 karats. Ex. From the estate of Jan Mitchell, by descent to his son Oliver, collected prior to 1970's. Exhibited at the Metropolitan Museum of Art in 1985. XRF tested with copy of report available. Est. \$45,000-\$55,000



180. Costa Rican Gold Chimera Deity Pendant
Costa Rica. Period IV-V, 400 - 1200 A.D. 139 gms. 20 karat. 3-7/8"H. x 3"W. New York collection. Acquired in 2021 from a New Jersey collector and before from Lawrence Witten, CT., prior to the 1980's. XRF tested with copy of report available. **Est. \$35,000-\$45,000**



181. Cocolé Large Gold Monkey Pectoral
Panama. Ca. 500 - 1000 A.D. 5"H. x 3-3/4"W. 159 gms. 13.6K. Collection of Jimmy Belilty, Miami. FL., acquired from Arte Primitivo, auction 87, lot 163, 2017. Private AZ. collection, acquired from Heritage, Dallas, TX., 2013. Ex. Charles Craig collection, 1960's. XRF tested with certificate available. **Est. \$30,000-\$35,000**



182. International-Veraguas Gold Shark Pendant
Panama-Colombia border. Ca. 800 - 1500 A.D. 4-1/8"L. 58 gms. 20.5 K. gold. Collection of Jimmy Belilty, Miami. Acquired from the artist, Carlos Poveda. XRF tested with certificate available. **Est. \$30,000-\$35,000**



183. Tairona Gold Avian Pendant

Tairona. Ca. 1000 - 1500 A.D. 3-3/8"H. x 2-3/4"W. 38 gms.13.4 K. Private A.R. collection, Mystic, CT. Ex. Sotheby's Parke Bernet auction, May 12, 1979, lot 7, listed under "property of NYC. private collectors." Also with Sotheby's in April of 1972 in their April 8 auction of "Inventory of the Arts of the Four Quarters, LTD.". Lot 27 of that sale. XRF tested with copy of report available. **Est. \$2,500-\$4,500**



184. Sinu Gold Staff Finial

Sinu zone, Musco del Oro, Bogota, Colombia. Ca. 800 - 1450 A.D. 3-1/8"L. x 1-7/8"H. 48.8 gms.16.4 K. Private A.R. collection, Mystic, CT., acquired 1990's in NYC.. cf. The Art of PreColumbian Gold, the Jan Mitchell collection, 1985, page 55, figure 18. XRF tested with copy of report available. **Est. \$8,000-\$12,000**



185. Classic Veraguas Gold Frog with Serpents

Veraguas, Panama. Ca. 1000 A.D. 32.4 gms.2-7/8"L. x 1-3/4"W. Ex. Jan Mitchell collection by descent to his son Oliver, collected prior to 1970's. XRF tested with copy of report available. **Est. \$9,000-\$12,000**



186. Tairona Gold Frog Pendant

Santa Marta, Colombia. Ca. 1000 - 1500 A.D. 1-7/8"L. x 1-5/8"W. 21.2 gms. Ex. Jan Mitchell collection by descent to his son Oliver, collected prior to 1970's. XRF tested with a copy of report available. **Est. \$7,000-\$9,000**



187. Sinu Gold Figural Shaman Pectoral

Sinu, Colombia. Ca. 800 - 1450 A.D. 3-1/4"H. 59 gms. 19.2 K. Collection of Jimmy Belilty, Miami. Acquired from Luz Miriam Toro, late 1990's. XRF tested with certificate available. XRF tested with copy of report available. **Est. \$18,000-\$25,000**



188. Exceptional Calima Gold Men on Raft

Colombia. Ca. 800 - 1500 A.D. 2-1/8" x 1-1/4" base. 1-1/16"H. 18.3K. 27 grams. Collection of Nilsa Abrego, gifted from Angelica Abrego, Las Vegas. In USA with Abrego family since 1962. Acquired from her employer, Joseph Smith, pre-1962. XRF tested with copy of report available. **Est. \$10,000-\$15,000**



189. Veraguas Tumbaga Pair of Animals Pendant

Veraguas, Panama bordering with Colombia. Ca. 1200 - 1500 A.D.

3"L. x 2-5/8"W. 62.8 gms.

Ex. Jan Mitchell collection by descent to his son Oliver, collected prior to 1970's. XRF tested with report available.

Est. \$12,000-\$15,000



190. Cocle Gilt Tumbaga Pendant of Crocodile

Panama, Cocle, Parita. Ca. 500 - 1200 A.D. 3-1/2"L. x 1-1/2"W. 43.9 gms., gilt. Ex. Jan Mitchell collection by descent to his son Oliver, collected prior to 1970's.

Est. \$8,000-\$10,000



191. Tairona Gold Nose Ornament

Tairona, Colombia. Ca. 800 - 1425 A.D. 2-3/4"W. x 2"H. 8.8 gms. 15.9K. Private A.R. collection,

Mystic, CT., acquired 1997, discovered in 1966 by a Green Beret while on leave off the Coast of Panama - while scuba diving, discovered the remnants of a Spanish galleon where "this treasure" was found.

XRF tested with copy of report available.

Est. \$3,000-\$3,500



**192. Tairona Large Gold
Pair of Ear Ornaments (2)**

Rio Magdalena, Colombia. Ca. 800 - 1400 A.D.
2-3/8"W. x 1-3/4"H. 6 x 4.5 cms. 38 gms.
total 15.3K.

Collection of Jimmy Belilty, Miami. Acquired
from Luz Miriam Toro, NYC., 1990's. XRF
tested with report available.

Est. \$7,000-\$9,000



**193. Sinu Large Pair of Gold
Filigree Ear Ornaments (2)**

Sinu, Colombia. Ca. 800 - 1450 A.D. Both:
3-1/8"W. x 1-7/8"H. 23.5 gms. of 16.5 K.
combined weight. Private A.R. collection, Mystic,
CT., acquired 1997, discovered in 1966 by a Green
Beret while on leave off the Coast of Panama -
while scubadiving, discovered the remnants of a
Spanish galleon where "this treasure" was found.
XRF tested with copy of report available. **Est.**

\$5,000-\$6,000



194. Sinu Gold Filigree Ear Ornaments (2)

Sinu, Colombia. Ca. 800 - 1450 A.D. 3-
3/8"L. x 1"H. 12 gms. combined weight. 18.1
K. gold Private A.R. collection, Mystic, CT.,
acquired 1997, discovered in 1966 by a
Green Beret while on leave off the Coast of
Panama - while scubadiving, discovered the
remnants of a Spanish galleon where "this
treasure" was found. XRF tested with copy
of report available.

Est. \$4,000-\$6,000

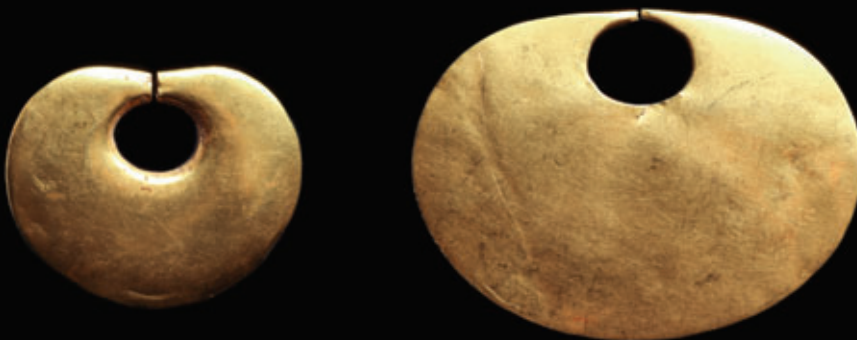

196. Sinu Gold Nose Ornament

Sinu, Colombia. Ca. 800 - 1450 A.D. 1-3/4"W. x 1-1/2"H. 4.5 x 3.5 cms 11
gms. 19.4K. Collection of Jimmy Belilty, Miami. Acquired from Luz Miriam Toro,
NYC., 1990's. XRF tested with report available. **Est. \$3,000-\$3,500**

195. Sinu Gold Filigree Ear Ornaments (2)

Sinu, Colombia. Ca. 800 - 1450 A.D.
2"L. x 7/8"H.

8 gms. combined weight. 20 K.
Private A.R. collection, Mystic, CT.,
acquired 1997, discovered in 1966 by a
Green Beret while on leave off the Coast of
Panama - while scubadiving, discovered
the remnants of a Spanish galleon where
"this treasure" was found.

XRF tested with copy of report available.

Est. \$2,500-\$3,500

197. Quimbaya Gold Nose Ornament

Quimbaya, Colombia. Ca. 500 - 1000
A.D. 2-7/8"W. x 2-1/8"H. 20 gms. 19.6
K. Private A.R. collection, Mystic, CT.,
acquired 1997, discovered in 1966 by
a Green Beret while on leave off the
Coast of Panama - while scubadiving,
discovered the remnants of a Spanish
galleon where "this treasure" was found.
XRF tested with copy of report available.

Est. \$4,000-\$5,000



198. Muisca Gold Standing Tunjo Figure
Andes Mountains, Colombia. Ca. 1000 - 1550 A.D. 4-5/8"L. x 1-1/8"W. 38.7 gms. 16.3 K. Private A.R. collection, Mystic, CT., acquired from Ritchies auction, 1990's. Ex. Galeria Pre-Colombia, A. Alfaro, 1971- 1974, with copies of sales receipts. XRF tested with copy of report available. **Est. \$6,000-\$8,000**



199. Muisca Gold Standing Tunjo Figure with Child
Andes Mountains, Colombia. Ca. 1000 - 1550 A.D. 4-1/4"H. x 1-1/2"W. 37.1 gms. 12.5 K. Private A.R. collection, Mystic, CT., acquired from Ritchies auction, 1990's. Ex. Galeria Pre-Colombia, A. Alfaro, 1971- 1974, with copies of sales receipts. XRF tested with copy of report available. **Est. \$5,000-\$7,500**



200. Muisca Gold Standing Tunjo Figure
Andes Mountains, Colombia. Ca. 1000 - 1550 A.D. 5-5/8"H. x 7/8"W. 16.9 gms. 13.7 K. Private A.R. collection, Mystic, CT., acquired from Ritchies auction, 1990's. Ex. Galeria Pre-Colombia, A. Alfaro, 1971- 1974, with copies of sales receipts. XRF tested with copy of report available. **Est. \$4,000-\$5,000**



201. Musica / Calima Gold Man on Raft
Colombia. Ca. 800 - 1500 A.D. 2-1/4"L. x 7/8"W. 13.7 gms. Private A.R. collection, Mystic, CT., 2006, acquired from Ritchies auction, 1990's. Ex. Galeria Pre-Colombia, A. Alfaro, 1973, with copies of sales receipts. XRF tested with copy of report available. **Est. \$3,000-\$4,500**



202. Muisca Gold Ati Ati
Andes Mountains, Colombia. Ca. 1000 - 1550 A.D. 5"H. 14.2 gms. 15.9K. Private CT. collection, acquired from Ritchies auction, 1990's. Ex. Galeria Pre-Colombia, A. Alfaro, 1971- 1974, with copies of sales receipts. XRF tested with copy of report available. **Est. \$3,500-\$4,500**



203. Muisca Fancy Gold Nose Ornament

Colombia. Ca. 1000 - 1550 A.D. 4-3/8"W. 33 gms. 15K. Collection of Jimmy Belilty, Miami. Acquired from Geraldo Roca, N.Y., 1990's. XRF tested with copy of report available. **Est. \$12,000-\$15,000**



204. Sinu Very Long Gold Nose Ornament

Sinu, Colombia. Ca. 800 - 1450 A.D. 37 gms. 39 cms. 15-3/8"L. Collection of Jimmy Belilty, Miami. Acquired from Gerardo Roca, NYC., 1990's. **Est. \$7,500-\$9,500**



205. Sinu Very Long Gold Nose Ornament

Sinu, Colombia. Ca. 800 - 1450 A.D. 34 gms. 34.5 cms. 13-1/2"L. Collection of Jimmy Belilty, Miami. Acquired from Gerardo Roca, NYC., 1990's. **Est. \$7,000-\$9,000**



206. Sinu Very Long Gold Decorated Nose Ornament

Sinu, Colombia. Ca. 800 - 1450 A.D. 38 gms. 38 cms. 15"L. Collection of Jimmy Belilty, Miami. Acquired from Gerardo Roca, NYC., 1990's. **Est. \$8,000-\$9,500**



207. Narino Matching Pair of Ear Ornaments (2)

Narino, Colombia. Ca. 800 - 1200 A.D. 2-1/4"D. 6 cms. each.
Collection of Jimmy Belilty, Miami. Acquired from Luz Miriam Toro, NYC., 1990's. **Est. \$2,000-\$2,500**



208. Narino Carved Shell Spiral Ear Ornaments (2)

Narino, Colombia. Ca. 800 - 1200 A.D. 2"W. x 1-1/8"5
Collection of Jimmy Belilty, Miami. Acquired from Luz Miriam Toro, NYC., 1990's. **Est. \$2,000-\$2,500**



211. Narino Negative-Resist Effigy Urn

Colombia - Ecuador border region. Ca. 800-1200 A.D. 11.75" W x 19.25" H x 9" D (29.8 cm W x 48.9 cm H x 22.9 cm D) Private Colorado, USA collection, ex Arte Primitivo Gallery, New York, NY, ex collection of Jimmy Belilty, Miami, active since 1974. **Est. \$5,000-\$7,500**



209. 14kt Gold Necklace with Ancient Maya & Olmec Stone Face Pendants

Ca. 500 BC to 500 A.D. with modern American or European gold, ca. 1960's. Size: 26" C x 32" L x 1.25" W (66.0 cm C x 81.3 cm L x 3.2 cm W). Private Henderson, Nevada, USA collection, via family descent from father who acquired it around 1965 - with photos of him wearing it around that time period. **Est. \$7,000-\$10,000**

210. 14kt Gold Necklace w/ Pre-Columbian Jade Pendants

Maya. Ca. 500 to 900 AD. 26" L x 1.5" W (66.0 cm L x 3.8 cm W) Private Henderson, Nevada, USA collection handed down by father who assembled this in the 1960's. **Est. \$7,000-\$10,500**



212. Valdivia / Chorrera Stone Mortar

Ecuador. Ca. 2300 - 2000 B.C. 6-3/4"L. x 3-7/8"H. 18 x 10 cm. Collection of Jimmy Belilty, Miami. Acquired from Gerardo Roca, NYC., 1990's. **Est. \$5,000-\$7,000**



213. Valdivia Slab Figure

Ecuador. Ca. 2300 - 2000 B.C. 8-3/4"H. x 4-1/2"W.

Ex. Private Madison Ave., NYC. collection, acquired about 30 years ago from Hacinto Santana, NYC. **Est. \$2,000-\$2,500**



214. Valdivia Large Limestone Slab Figure

Ecuador. Ca. 2300 - 2000 B.C. 13-3/8"H. x 8"W.

Private Madison Ave. NYC. collection, acquired about 30 years ago.

Ex. Hacinto Santana, NYC.

Est. \$8,000-\$10,000



215. Valdivia / Chorrera Stone Mortar

Ecuador. Ca. 2300 - 2000 B.C. 5-3/8"L. x 2-1/2"H. 14 x 7 cms. Collection of Jimmy Bellity, Miami. Acquired from Gerardo Roca, NYC., 1990's. **Est. \$3,000-\$3,500**



216. Chorrera Feline Mortar

Chorrera, Ecuador. Ca. 1500 - 1200 B.C. 9"L. x 6"H. x 3-1/2"W. Private Madison Avenue, NYC. collection, acquired about 30 years ago. Ex. Hacinto Santana, NYC. **Est. \$7,000-\$9,000**

**217. Manteno Bone
Anthropomorphic Bottle
Stopper**

Ecuador. Ca. 800 - 1425
A.D. 2-5/8"H. 6 cms.
Collection of Jimmy Belilty,
Miami. Acquired from
Gerardo Roca, NYC.,
1990's. Est. \$1,500-\$2,000



**218. Ecuadorian
Carved Shell Avian
Pendant**

Ecuador.
Ca. 500 - 1000 A.D.
3"H. x 2". 7.5 cms.
Collection of Jimmy
Belilty, Miami. Acquired
from Gerardo Roca,
NYC., 1990's.
Est. \$2,500-\$3,000



219. Chavin Shell & Inlaid Stone Ear Ornament

North coast. Ca. 1200 - 500 B.C. 1-1/2"H. x 2"W. Private American
collection. Ex. Edward Merrin Gallery, NYC. Est. \$4,000-\$5,000



**220. Frias Gold
Parrots on Stand (2)**

Frias, North Coast. Ca. 500 B.C.
Bird 1" Tree 3"H. 3"W. 10.7K.
Private American collection. Ex.
Edward Merrin Gallery, NYC. XRF
tested with copy of report available.
Est. \$2,000-\$2,500



**221. Chavin Lapis & Spondylus
Necklace Elements (15)**

Jequetepeque River. Ca. 1200 B.C. 9-1/2"W. x
6"H. display base. Ex. H. J. Westermann collection,
Germany, active 1950's - 1960's. Est. \$1,200-\$1,500



222. Chavin Lapis (Sodalite) Decorated Vessel

Chavin. Ca. 400 B.C. 2"H. x 2-3/4"W. Ex. collection of Alex del Canho, Israel. By descent from father. Collected 1970's. **Est. \$1,200-\$1,800**



223. Paracas Large Decorated Vessel

Paracas. South coast. Ca. 500 - 200 B.C. 8"H. x 8-3/4"W.
Private Chicago collection, acquired from Sotheby's sale of May 28, 1997 lot #4 with tag. Ex Louis Slavitz collection. **Est. \$3,000-\$5,000**



224. Chavin Wooden Poporo

North coast. Ca. 1200 - 500 B.C.
4-1/2"L. x 2"W. poporo.
Display case: 7"L. x 5"W. x 7-3/4"H.
Ex. H. J. Westermann collection, Germany,
active 1950's - 1960's.
Est. \$3,000-\$4,500



225. Chavin Stone Mace Head

North coast. Ca. 1200 B.C. 4"H. x 5"W.
Ex. H. J. Westermann collection, Germany,
active 1950's - 1960's. **Est. \$1,000-\$1,500**



**226. Early Moche
Clenched Fist Spatula**
Moche.
Ca. 200 B.C. - 400 A.D.
8-5/8"H.
Private Chicago collection,
acquired from Robert Morris
Fine Art, Santa Fe, NM, 2004.
Ex. Primitive Arts Gallery,
Tucson. Acquired from the
Cannizo family, Boston,
late 1970's.
Est. \$5,00-\$7,500

**227. Gilded Gold Double
Headed Tupas with
Serpent Finials (2)**
Maranon Jungle, Amazon.
Ca. 300 - 100 B.C.
8"H. x 2"W.
Ex. H. J. Westermann
collection, Germany,
active 1950's - 1960's.
Est. \$1,500-\$2,500



**228. Chavin Carved Bone
Decorated Handle**
Chavin. Ca. 400 B.C. 10.5
cms.4-1/4"L. Collection
of Jimmy Belilty, Miami.
Acquired from Galerie 1492,
Paris, old French collection.
Est. \$1,500-\$2,000

229. Chavin Sniffing Tube
North coast. Ca. 1200 B.C.
7"L. x 1-1/2"W.
Ex. H. J. Westermann collection,
Germany, active
1950's - 1960's.
Est. \$2,500-\$3,500



230. Important Sican Silver/Copper Mask with Danglers
Lambayeque Valley, North coast. Ca. 800 - 1200 A.D. 16-1/2"H. x
27-1/4"W. Private NYC. collection; Ex. Edward H. Merrin Gallery, Inc.,
NYC., acquired 1960's. Purportedly from the Duke Marks collection.
Est. \$18,000-\$25,000



231. Moche Copper Mace Head
Loma Negra. Ca. 100 B.C. - 100 A.D. 2"H. x 2"W.
Ex. H. J. Westermann collection, Germany,
active 1950's - 1960's.
Est. \$700-\$900



232. Moche Algarroba Wood Carving of Owl Head
La Libertad, North Coast. Ca. 100 - 300 A.D. 6"H. x 5"W.
Ex. Harry Franklin Collection. Los Angeles, CA. James & Marilyn Alsdorf
Collection, Chicago, acquired from above, Nov. 15, 1976.
Exhibited: Arts Club of Chicago, "High Cultures in the Americas before
1500", 1982. Published: High Cultures in the Americas Before 1500,
Arts Club of Chicago, p. 42, no. 98. **Est. \$12,000-\$15,000**





233. Large Gold & Silver Nose Ornament

North coast. Ca. 100 - 300 A.D. 4"H. x 7-1/2"W. Private American collection. Collection of Fred Leighton, NYC., ex. Alexander Acevedo, Alexander Gallery, NYC. Est. \$7,500-\$9,500



234. Moche Gilt Copper Owl Head Bell

North coast. Ca. 100 - 300 A.D.
2"H. x 2"W.

Ex. Ian Arundel Collection.
Ex. CuriosityShop, Melrose Ave.
Los Angeles, 1950-1970.
By inheritance to Colin Arundel.
Est. \$7,500-\$8,500



235. Moche Gold Shell Form Necklace

Moche. Ca. 500 - 800 A.D.
23"L. 47 gms. 15.5 K.
Private A.R. collection, Mystic,
CT. Ex. Sotheby's, NYC., May
19th, 1992, lot 226. XRF tested
with copy of report available.
Est. \$9,000-\$12,000



**236. Huari Royal
Gold Plume**

Huari. Ca. 700 - 1000 A.D. 7-1/2"H. x
3"W. 16K. Private American collection.
Ex. Tom Richard Cavanaugh, Professor of
Art, Boothbay Harbor, ME., 1970-1990. XRF
tested with copy of report available.
Est. \$5,500-\$7,500



237. Moche Gold & Silver Nose Ornament

Loma Negra. Ca. 100 B.C. - 100 A.D. 4-1/2"L. x 4"H.
Private American collection. Ex. Mattias Komor Gallery,
NYC., acquired by owner 1979. With Komor label affixed
on the reverse. XRF tested with copy of report available.
Est. \$4,500-\$5,500



238. Moche Silver Jaguar Nose Ornament

North coast. Ca. 100 - 300 A.D. 3"H. x 4"W. Ex. Eugene Lions
Collection, Geneva, Switzerland, active 1950's - 1970's.
Est. \$1,500-\$2,000



239. Sican Gold Tumi Scepter

Lambayeque.
Ca. 700 - 1000 A.D. 8"H. x 3"W. Ex. H. J. Westermann collection,
Germany, active 1950's - 1960's.
Est. \$5,500-\$7,500



240. Ica Gold Kero

Ica. Ca. 750 - 1000 A.D.

3-1/2"H. x 3-1/2"W. 70 gms. 14.5 K.

Private A.R. collection, Mystic, CT., acquired 1970's, from an old German collection, 1960's, then by inheritance to his daughter cf. See *The Gold of Ancient America*, 1969 p. 40-41. With two old photos of the kero accompany this lot. XRF tested with copy of report available.

Est. \$15,000-\$25,000



241. Inca Gold Standing Male Coca Chewer

Inca Empire. Ca. 1200 - 1425 A.D. 4-1/8"H. x

1-1/2"W. 38.4 gms. 17.2 K. Private A.R. collection, Mystic, CT., acquired in 2006 from a Canadian collector. XRF tested with copy of report available.

Est. \$10,000-\$15,000



242. Inca Gold Standing Llama

Inca Empire. Ca. 1200 - 1425 A.D. 3-1/4"L. x 3"H. 14.3 gms. 16.5 K. Private A.R. collection, Mystic, C acquired 2006, from a Canadian collector. XRF tested with copy of report available. **Est. \$4,000-\$5,500**



243. Chimú Decorated Silver Ear Plugs

Chimú. Ca. 1000 - 1250 A.D. 2"D. x 2"L. 830 pure silver. Private American collection. Mattias Komor Gallery, NYC., 1960's. XRF tested with report available. **Est. \$3,500-\$4,500**



244. Chimu Matching Gold & Silver Ear Ornaments (2)

Chan Chan, Chimu. Ca. 1000 A.D. 2"D. x 3-1/2"L. Ex. Eugene Lions Collection, Geneva, Switzerland, active 1950's - 1970's. **Est. \$8,000-\$12,000**



245. Chimu Copper Figural Appliqués (7)

North coast. Ca. 1000 A.D. 8-1/2"H. x 11"W. Ex. Jean-Eugene Lions Collection, Geneva, Switzerland, active 1950's - 1970's. **Est. \$2,500-\$3,500**



246. Huge Chimu High-Grade Silver Human Effigy Kero, XRF Tested

North coast. Ca. 1100 to 1400 AD. Silver Quality (95.3%); 4.25" W x 17.625" H (10.8 cm x 44.8 cm) Ex-private collection of Samuel Saunders, Nogales, AZ, partner of Holler & Saunders, Ltd., founded in 1979 and widely regarded as one of the preeminent authorities in Spanish Colonial and Mexican folk art, acquired before 1996 from HD-Enterprise, Hank Johnson, Denver, Colorado. **Est. \$6,000-\$9,000**



**247. Sican Portrait
Head Beaker**
Lambayeque.
Ca. 700 - 1000
A.D. 10"H. x 4"W.
Ex. H. J.
Westermann
collection,
Germany, active
1950's - 1960's.
Est. \$5,000-\$7,500



**248. Sican-Lambayeque Silver Votive Plaque,
Repousse Marine Figures**

North Coast. Ca. 800 to 1000 AD 7" W x 8.75" H (17.8 cm x 22.2 cm); 12.25" H (31.1 cm) on included custom stand. Silver quality: 96% Tull collection, Fresno CA 2019; ex. Artemis Gallery; private Hawaii collection; ex. Gary Drimmer collection, Chicago, Illinois, acquired 1960's Est. \$3,000-\$4,500



249. Moche Gold Coca Poporo & Serpent Spoon (2)
Loma Negra. Ca. 100 B.C. - 100 A.D. 4"H. & 3"H. Private American collection. Collection of Fred Leighton, NYC., ex. Alexander Acevedo, Alexander Gallery, NYC. Est. \$1,500-\$2,500



**250. Moche Silver Pectoral & Nose
Ring + 3 Copper Nose Rings (5)**

Moche. Ca. 300-800 A.D. Largest: 6.925" W x 4.5" H (17.6 cm W x 11.4 cm H). Private, Colorado collection, 2025. Ex. Splendors of the World, HI, acquired before 2000. Est. \$1,000-\$1,500



251. Moche Copper Warrior Tumi
Loma Negra. Ca. 100 A.D. 9-1/2"H. x
1-1/2"W. Ex. H. J. Westermann collection,
Germany, active 1950's - 1960's.
Est. \$2,500-\$3,500



252. Moche Copper Corn Deity Tumi
Moche. Ca. 500 - 800 A.D. 7"H. x 1-1/2"W.
Dr. James Tait Goodrich collection,
Grandview-on-Hudson, NY., acquired Arte
Primitivo, auction 93, lot 238, ex. Steve
Berger collection, ex. Arte Textile, San
Francisco, CA. Est. \$1,200-\$1,800



253. Moche Copper Tumi with Jaguar
Moche. Ca. 500 - 700 A.D. 6"L. x 1-1/2"W.
Ex. James Tait Goodrich, Grandview-on-
Hudson, NY., ex. private CA. collection,
acquired from Pat Woolsey, mid 1960's to
early 1970's. Est. \$600-\$900



**254. Huari
Anthropomorphic Bone
Awl or Tupa**
Huari. Ca. 500 - 800
A.D. 5-1/4"L. 13 cms.
Collection of Jimmy Bellity,
Miami. Acquired from
Galerie 1492, Paris, early
2000's, from an old French
collection.
Est. \$1,000-\$1,500

**255. Moche Wooden
Spoon Depicting a Flying
Shaman**
North coast.
Ca. 100 - 500 A.D. 7-1/2"L.
x 2"W. Private American
collection. Ex. Tony Roeckl
Collection, Germany.
Est. \$3,000-\$3,500



256. Moche Gold & Silver Labrets (5)
Moche. Ca. 100 B.C. - 100 A.D.
Largest 1-1/2"W. Ex. Jean-Eugene Lions
Collection, Geneve, Switzerland, active
1950's - 1970's. Est. \$1,500-\$2,500



257. Moche IV Portrait Head Stirrup Spout Vessel

North coast. Ca. 400 A.D. 12"H. x 7"W.

Private American collection. Ex. Edward Merrin Gallery, NYC., early Edward H. Merrin labels affixed to the base.

Est. \$8,000-\$12,000



258. Moche IV Portrait Vessel Depicting a Young Lord

North coast. Ca. 400 A.D. 10"H. x 6"W.

Ex. Mohnheim Collection. Business partner of Ludwig, largest chocolate company in Germany called Stollwerk. Most famous German Collector from 1950's Ex. Christies, Paris.

Est. \$4,000-\$5,000



259. Moche Phase IV Stirrup Vessel - Seated Shaman, Jaguar Headdress

North Coast. Phase IV, ca. 550 to 700 AD. 4.875" W x 9.2" H (12.4 cm x 23.4 cm) Private Fresno CA; ex. Artemis Gallery; ex. Barakat Gallery, Beverly Hills, California acquired prior to 2000. **Est. \$3,500-\$5,000**



260. Moche Erotic Stirrup Vessel
 Moche. Ca. 500 - 800 A.D.
 7-1/8"H. x 5"W. Private A.R.
 collection, Mystic, CT. Ex. collection
 of Lawrence Gichner, Washington,
 D.C., 1965. With Old Photograph by
 Dellenback. **Est. \$1,000-\$1,500**



261. Moche Erotic Stirrup Vessel
 Moche. Ca. 500 - 800 A.D. 7-
 1/2"H. x 5-1/4"W.
 Private A.R. collection, Mystic, CT.
 Ex. collection of Lawrence Gichner,
 Washington, D.C., 1965. With Old
 Photograph by Dellenback.
Est. \$1,200-\$1,800



**262. Moche Shamanic Stirrup
 Spout Vessel**
 Moche. Ca. 500 - 800 A.D.
 7-1/4"H. x 5"W. Private A.R.
 collection, Mystic, CT. Ex. collection
 of Lawrence Gichner, Washington,
 D.C., 1965. **Est. \$800-\$1,200**

263. Nazca Pair of Miniature Headhunter Vessels
 Nazca. Ca. 0 - 600 A.D. Both: approx. 3-1/2"H. x 2-3/4"W.
 Private Chicago collection, acquired from Bettina Schwimmer, Chicago.
Est. \$1,500-\$2,500



264. Nazca Anthropomorphic Vessel
 Nazca. Ca. 0 - 600 A.D. 4-3/4"H. x 4"W.
 Private Chicago collection, acquired from
 Bettina Schwimmer, Chicago. Old handwriting
 on base. **Est. \$1,500-\$2,500**



**265. Sican
 Lambayeque Copper
 Stirrup Vessel**
 North coast. Ca. 800 -
 1000 A.D. 7"H. x 5"W.
 Ex. H. J. Westermann
 collection, Germany,
 active 1950's - 1960's.
Est. \$1,000-\$1,500



**266. Moche Fineline
Stirrup Spout Vessel**

North coast. La Libertad.
Ca. 400 A.D. 11"H. x 6"W.
Private American collection.
Ex. Edward Merrin Gallery,
NYC. Est. \$5,000-\$6,500



267. Huari Pile Decorated Hat

South coast. Ca. 600 - 800 A.D. 6"H. x 5-3/4"W.
Private Chicago collection, acquired from Bettina Schwimmer, Chicago.
Est. \$3,000-\$5,000



**268. Moche
Prisoner Vessel**

Moche. Ca. 500 - 800
A.D. 11"H. x 5-1/8"W.
Old collection labels
affixed on the base.
Est. \$800-\$1,200



269. Huari Necklace Elements (17)

South coast. Ca. 700 A.D. 9"W. x 8"H. on display base.
Ex. H. J. Westermann collection, Germany, active 1950's - 1960's.
Est. \$3,000-\$3,500

**270. Huari-Inca Very Large
Petroglyphic Stone**

Huari-Tihuanaco.Chucu type.
Huari-Tiahuanaco to Inca period,
ca. 1000 - 1400 A.D. 29"H. x
19-1/2"W. Private NJ. collection,
acquired from Arte Primitivo
Gallery, NYC. Ex. J. Hillburg
collection, Calif., acquired 1974.
Est. \$15,000-\$20,000



**271. Huari Mosaic Decorated
Shell Ear Ornament**

South coast. Ca. 700 A.D. 2"D.
Private American collection.
Ex. Edward Merrin Gallery, NYC.
Est. \$4,500-\$5,500



272. Inca Chucu Polychrome Plaque, Camelids & Human Figures

Inca hinterlands (Chucu), Ca. 1000 to 1500 AD
7" W x 9.5" H x 2" D (17.8 cm W x 24.1 cm H x 5.1 cm D)
Private Colorado, collection, ex private Hawaii, collection, before 2010;
ex. private Hillberg collection, California. **Est. \$800-\$1,200**



273. Chimu-Inca Copper Figural Poporo

Chimu. Ca. 1200 - 1425 A.D. 3-1/8"H. x 1"W.

Ex. Arte Primitivo Auction 97, lot 170. Ex. private NYC. collection.

Est. \$600-\$900



274. Chancay Large Wooden Mask with Textile Headdress

Central coast.

Ca. 1000 - 1250 A.D.

21"H. x 10-1/2"W.

Ex. Eugene Lyons Collection, Geneva, Switzerland, active 1950's - 1970's.

Ex. Arte Primitivo Gallery.

Est. \$2,800-\$3,500



275. Inca Copper Tumi

Inca Empire. Ca. 1400 - 1521 A.D. 6"H. x 3"W.

Ex. H. J. Westermann collection, Germany, active 1950's - 1960's.

Est. \$700-\$900



276. Chancay Wooden Balance Beam

Chancay. Ca. 1000 - 1250 A.D. 6-1/2"W. x 1-1/4"W.

Ex. Arte Primitivo auction 51, lot 413. Private NYC. collection. Ex. Merrin Gallery.

Est. \$800-\$1,200



277. Chimu Burnished Pottery Jar, Incised Abstract Human Figures

North Coast. Ca. 1100 to 1470 AD 6" W x 7.75" H (15.2 cm x 19.7 cm)

Tull collection, Fresno, California 2021; ex.

Artemis Gallery; ex. private Drimmer

collection, Florida before 1965.

Est. \$800-\$1,200



278. Inca Decorated Wood Kero

Inca Empire. Ca. 14th - 15th century A.D. 6-3/4"H. x 6"W. Private American collection, acquired from Arte Primitivo, about 2000.

Est. \$3,000-\$4,000



280. Inca Decorated Kero

Inca Empire. Ca. 14th - 15th century A.D. 7-1/4"H. x 6-1/8"W. Private American collection, acquired from Arte Primitivo, about 2000. **Est. \$1,500-\$1,800**

279. Chimu Chan Chan Large Venus Figure

North coast. Ca. 1000 - 1250 A.D. 18"H. x 4-1/2"W. Ex. H. J. Westermann collection, Germany, active 1950's - 1960's. **Est. \$1,800-\$2,500**



281. Chancay Pottery Llama Effigies (2)

Chancay. Ca. 1000-1200 A.D. 11" W x 4" H x 3.5" D (27.9 cm W x 10.2 cm H x 8.9 cm D). Private Colorado collection; ex collection of Y. Kayvan, Los Angeles, California, 2025; ex Barakat Gallery, Beverly Hills, California, acquired between 1985 and 2003.

Est. \$700-\$1,000



282. Timoto-Cuica Miniature Rattle Figure

Venezuela. Ca. 700 - 1200 A.D. 2-5/8"H. x 2-3/8"W. Ex. Arte Primitivo Auction 64, lot 120. Private California collection, gifted to Lola Ambrosi in the late 1960's, to present owner by descent. **Est. \$800-\$1,200**



283. Huari Very Large Textile Panel

Pacific Coast. Ca. 700 - 1000 A.D.
80"H. x 37-1/2"W. NYC. collection.
Ex. Edward H. Merrin Gallery, NYC.
Acquired from Alan Lapiner, 1960's.
Est. \$8,000-\$12,000



284. Vibrant Tiahuanaco Textile Sash - Mirrored Jaguar Masks

Bolivia. Tiahuanaco (Tiwanaku) culture,
ca. 600 to 900 AD. 3.5" W x 20.625" H (8.9
cm x 52.4 cm); size (fabric): 29" W x 39.5"
H (73.7 cm x 100.3 cm).

Private Fresno, California Collection,
acquired in September 2021 via Artemis
Gallery, Louisville, Colorado, ex. private
Hawaii collection; ex. private Hans Juergen
Westermann collection, Germany,
collected from 1950s to 1960s

Est. \$900-\$1,300



**285. Paracas Textile Fragment -
Decapitator Deity Trophy Head & Tumi**

South Coast Paracas culture. Ca. 500 to 300 BC. Size of frame: 7" W x 10.9" H (17.8 cm W x 27.7 cm H); Textile: 3.95" W x 7.95" H (10.0 cm W x 20.2 cm H) Private Fresno, California Collection; ex. Artemis Gallery, Colorado ex. private Hawaii collection, purportedly acquired at Sotheby's, New York City, New York, in the 1990's **Est. \$1,200-\$1,800**

286. Chancay Large Feline Textile
Chancay. Ca. 1000 - 1250 A.D. 74-1/4"L. x 21-1/2"W. NYC. collection. Ex. Edward H. Merrin Gallery, NYC. Acquired from Alan Lapiner, 1960's. **Est. \$3,000-\$4,000**





287. Chimu Very Large Textile Panel

North Coast. Ca. 1000 - 1250 A.D. 100"L. x 45"H. NYC. collection.
 Ex. Edward H. Merrin Gallery, NYC. Acquired 1960's-'70's.
 Est. \$8,000-\$12,000



288. Chuquibamba Woven Tumpeline Decorated With Birds

South coast. Ca. 1460 - 1540 A.D. 57"L. (85"L. with strings) x 3/4"W.
 Ex. private West Virginia collection, acquired late 1960's to early 1970's.
 To present owner by descent. Est. \$1,000-\$1,200



289. Chancay Painted Textile - Abstract S-Figures, Stepped Spirals

Central Coast. Ca. 800 to 1200 AD. 11.25" W x 29.125" H (28.6 cm x 74 cm); (frame): 15.25" W x 33.375" H (38.7 cm x 84.8 cm)
 Tull collection Fresno, California, 2021; ex-Artemis Gallery; ex. Ritterbush, California acquired in the 1990-2000.
 Est. \$1,200-\$1,800



291. 18th C. Cusco School Oratorio Portatil

Viceregal Peru, Cusco School, ca. 1720 to 1780 Size (open): 13" L x 34.8" W x 25.4" H (33 cm x 88.4 cm x 64.5 cm); (closed): 13" L x 17.5" W x 25.4" H (33 cm x 44.4 cm x 64.5 cm) Ex. private collection of Samuel Saunders, Nogales, AZ., partner of Holler & Saunders, Ltd., founded in 1979 and widely regarded as one of the preeminent authorities in Spanish Colonial and Mexican folk art

Est. \$7,000-\$10,000

290. Mexican Colonial San Miguel

Arcangel Bulto, Glass Eyes Mexico. ca. 18th century AD 10.10" L x 10.8" W x 22.1" H (25.7 cm x 27.4 cm x 56.1 cm) Private collection of S. Saunders, Nogales Arizona collection.

Est. \$6,000-\$9,000



292. Mexican San Luis Potosi Fariseo Devil Mask

San Luis Potosi Ca. first-half 20th century AD. 22" W x 12" H (55.9 cm x 30.5 cm) Size: 22" W x 12" H (55.9 cm x 30.5 cm) Private collection of S. Saunders, Nogales Arizona collection **Est. \$2,000-\$3,000**



293. Mexican Conquistador Dance Mask & Helmet

Mexico. ca. mid 20th AD. 11" W x 14" H x 5" D (27.9 cm W x 35.6 cm H x 12.7 cm D) Ex. private collection of Samuel Saunders, Nogales, AZ., partner of Holler & Saunders, Ltd., founded in 1979 and widely regarded as one of the preeminent authorities in Spanish Colonial and Mexican folk art. **Est. \$1,500-\$2,000**



**294. Mexican Silver Barbone Mask
Pre-Columbian Bell**

Mexico, Guerrero. Ca. first half of the 20th century. 7.5" W x 10" H (19 cm x 25.4 cm); silver quality: 94.6%; total weight: 400 grams Ex. private collection of Samuel Saunders, Nogales, AZ., partner of Holler & Saunders, Ltd., founded in 1979 and widely regarded as one of the preeminent authorities in Spanish Colonial and Mexican folk art. **Est. \$4,000-\$6,000**



**297. Andean Silvered Coquera,
Tureen Form with Bird Finial**

Andean region (Bolivia or Peru). Republican period, ca. 19th to 20th century 15.9" W x 12.4" H x 11.2" D (40.4 cm W x 31.5 cm H x 28.4 cm D) Ex-private collection of Samuel Saunders, Nogales, AZ., partner of Holler & Saunders, Ltd., founded in 1979 and widely regarded as one of the preeminent authorities in Spanish Colonial and Mexican folk art. **Est. \$800-\$1,200**

**295. 19th C. Spanish
Colonial Silver
Santo Crown (2.6 lbs)**

Bolivia or Peru. Ca. 19th century AD. 8.75" W x 13.75" H (22.2 cm x 34.9 cm); silver quality: 95% Ex-private collection of Samuel Saunders, Nogales, AZ., partner of Holler & Saunders, Ltd., founded in 1979 and widely regarded as one of the preeminent authorities in Spanish Colonial and Mexican folk art. **Est. \$4,000-\$6,000**



**296. 19th C. Andean
Silver Santo
Crown, Murano
Glass**

Bolivia or Peru, 19th cent. 7.5" W x 9.5" H (19 cm x 24.1 cm); silver quality: 93%; weight: 201 grams Private collection of S. Saunders, Nogales, Arizona collection **Est. \$1,200-\$1,800**



298. William Spratling Sterling Silver Articulated Panel Bracelet
Taxco Mexico. Ca. mid-20th century AD. 7.2" L x 0.8" W (18.3 cm x 2 cm); silver quality: 92%; weight: 62 grams Ex. private Moore collection, Denver, Colorado acquired prior to 1990 **Est. \$2,200-\$3,300**



299. Carmen Beckmann Sterling Silver & Amethyst Necklace, Mexican Taxco
Mexico. 20th century. Size: 15.2" L x 0.7" W (38.6 cm L x 1.8 cm W); silver quality: 95.7%; weight: 81.5 grams
Private New York, New York, collection
Est. \$1,200-\$1,800



300. Andean Silvered Coquera, Figural Legs & Repousse Body

an region (Bolivia or Peru) Republican period, ca. late 19th to early 20th century AD. 11.8" W x 10.4" H x 9" D (30.0 cm W x 26.4 cm H x 22.9 cm D) Ex. private collection of Samuel Saunders, Nogales, AZ, partner of Holler & Saunders, Ltd., founded in 1979 and widely regarded as one of the preeminent authorities in Spanish Colonial and Mexican folk art. **Est. \$1,200-\$1,800**



301. Mexican Taxco Silver Necklace by Bernice Goodspeed
Mexico. 70 1/2" L x 0.75" W (43.2 cm L x 1.9 cm W); silver quality: 94%; weight: 76.4 grams
Private New York, New York collection
Est. \$1,000-\$1,500



302. South American Colonial Revival Nickel Brass Pitcher

South America, Peru or Bolivia. Ca. early to mid-20th century. 8" W x 9" H (20.3 cm x 22.9 cm). Private collection of S. Saunders, (ex-Holler & Saunders), Nogales, Arizona, USA collection. **Est. \$600-\$900**



303. Viceregal Peru Andean Lead-Glazed Earthenware Tinaja

Viceroyalty of Peru, Ca. 18th to 19th century AD. 14.5" W x 19.7" H x 11.5" D (36.8 cm W x 50.0 cm H x 29.2 cm D); on custom stand: 20.7" H (52.6 cm H) Ex. private collection of Samuel Saunders, Nogales, AZ., partner of Holler & Saunders, Ltd., founded in 1979 and widely regarded as one of the preeminent authorities in Spanish Colonial and Mexican folk art. **Est. \$1,500-\$2,200**



304. Mexican Retablo, Martyrdom St. Peter of Verona

Mexico. Ca. early to mid-20th century, 8.5" W x 10.75" H (21.6 cm x 27.3 cm); of frame: 15" W x 19.1" H. (38.1 cm x 48.5 cm) Ex. private collection of Samuel Saunders, Nogales, AZ., partner of Holler & Saunders, Ltd., founded in 1979 and widely regarded as one of the preeminent authorities in Spanish Colonial and Mexican folk art. **Est. \$1,600-\$2,400**

305. Large Casas Grandes Polychrome

Jar - Paired Avanyu & Stick Figure

Casas Grandes. Ca. 1100 to 1350 AD. 11.5" W x 10" H (29.2 cm x 25.4 cm) Private Colorado collection acquired at Heritage Auctions, Dallas, Texas, ex. private Scottsdale, AZ. collection.

Est. \$10,000-\$15,000



306. Casas Grandes Human Effigy Vessel, Original Shell Earrings

Casas Grandes. Ca. 1280 to 1450 AD. 11" L x 8.5" W x 6.25" H (27.9 cm x 21.6 cm x 15.9 cm) Private Colorado collection; ex. Arte Primitivo, New York 2021, ex Robert Anderson collection, Iowa, 1999, ex. S. W. collection, Animas, New Mexico, found prior to 1977 **Est. \$3,000-\$4,500**



307. Casas Grandes Paquime Wedding Vessel with Parrots

Chihuahua, Paquime region. ca. 1200 to 1450 AD. 11.4" W x 4.7" H x 5.5" D (29.0 cm W x 11.9 cm H x 14.0 cm D) Private Colorado collection, 2025; ex. Reinsmoen collection, Clear Lake, Iowa acquired through descent from Robert Anderson, acquired prior to 2000. Thermoluminescence Tested.

Est. \$1,400-\$2,100

308. Casas Grandes Paquime Effigy Jar

Casas Grandes. Ca. 1150 to 1450 A.D. 6.7"W x 7.1" H x 6.5"D (17.0 cm W x 18.0 cm H x 16.5 cm D). Private Colorado collection; ex. collection of Y. Kayvan, Los Angeles, California 2025; ex. Barakat Gallery, Beverly Hills, California, USA, acquired between 1985 and 2003. **Est. \$1,500-\$2,500**



309. Casas Grandes Ancient Metate and Mano Grinding Stone

Chihuahua region. Casas Grandes culture, ca. 900 to 1300 AD. 20.5" W x 4" H x 12.5" D (52.1 cm W x 10.2 cm H x 31.8 cm D) Private Colorado collection, ex. Artemis Fine Arts, Louisville, Colorado, ex. private Westcliffe, Colorado collection.

Est. \$900-\$1,350

310. Mississippian Shell-Tempered Pottery Olla

Southeastern US., Mississippian culture. Ca. 900 to 1500 A.D. 8.5"D. x 6.3" H. (21.6 cm x 16 cm). Private Denver, Colorado collection; ex. private New York collection, acquired November 2014; ex. Affiliated Auctions, Tallahassee, Florida. **Est. \$700-\$1,200**

**311. Published San Francisco Redware Ithyphallic
Male with Turquoise Earrings**

Native American, American Southwest. Mogollon culture,
San Francisco phase, ca. 900 to 1100 A.D.

6.5"W. x 10.1"H. x 6.9"D.

(16.5 cm W. x 25.7 cm H. x 17.5 cm D.)

Private Colorado collection, acquired in July 2025 via
Arte Primitivo, New York, New York, Auction 120, lot 328;
ex. private Florida collection. TL tested.

Est. \$17,000-\$25,000



**312. Prehistoric Mississippian Caddoan
Late Horizon Head Vessel, Type A**

Mississippian. Caddoan Late Horizon,
ca. 700 to 900 A.D.

7.5"W. x 9.5" H. x 8.1"D.

(19.1 cm W. x 24.1 cm H. x 20.6 cm D.)

Private Colorado collection, acquired Arte
Primitivo, NYC, auction 121, lot 363, 2025;
ex. private Miami collection acquired via Arte
Primitivo, NYC, auction 104, lot 253, 2021;
ex. Minerva Gallery, Ft. Lauderdale;
ex. private Florida, physician's collection,
acquired 2003 from Diane McBride,
daughter of Major Elmer McBride,
acquired the collection in 1947.

Est. \$24,000-\$36,000



**313. Mimbres Bowl with Woman
Feeding Parrot a Corn Cob**

New Mexico. Mimbres, ca. 950 to 1300 A.D. 7.5"W. x 3.625"H. (19 cm x 9.2 cm) Private Colorado collection, ex. Gallery 10, Scottsdale, AZ.; ex. Bill Schenk collection; ex. Kirk Whaley collection; ex. Bob Brown collection.

Est. \$20,000-\$35,000



**314. Mimbres Bowl with
Shamanic Transformation**

New Mexico. Mimbres culture, ca. 950 to 1250 A.D. 5.875"W. x 2.625"H. (14.9 cm x 6.7 cm) Private Colorado collection, ex. Florida collection. Published in Casas Grandes Pre-Columbian Pottery Decoded: of Gods and Myths, Ernest H. Christman, 2002, pg. 92.

Est. \$6,000-\$9,000

**315. Massive Prehistoric Hohokam
Pottery Vessel, Dancing Figures**
Central and Southern Arizona.

Hohokam culture,
ca. 950 to 1150 A.D.
18"W. x 10.5"H. (45.7 cm x 26.7 cm)
Private Denver, Colorado collection,
ex. Boulder, Colorado and
New York, NY. collection.
Est. \$12,000-\$18,000





316. Huge Hohokam Bichrome Pottery Jar Horned Lizard Procession
Southwestern United States, Arizona. Hohokam culture, ca. 1100 to 1400 A.D.
18"D. x 13" H.
(45.7 cm D. x 33.0 cm H.)
Ex. private Denver, Colorado collection, ex. Boulder, Colorado collection. Ex. New York, NY. collection.
Est. \$8,000-\$12,000



317. Gila Polychrome Bowl with Transformation Figure
Salado. Ca. 1300 - 1450 A.D. 5-1/2"W. x 3"H.
Private Florida collection.
Published: Ancient Origins, R. Drapkin, 2002.
Est. \$1,500-\$2,000



318. Gila Large Polychrome Bowl with Horny Toad Effigy
Salado. Ca. 1300 - 1450 A.D. 11"W. x 6"H. Private Florida collection.
Ex. Dr. R. Drapkin Collection. Ex. Walter Crawford Collection, Scottsdale, AZ., active 1940's - 1970's. **Est. \$2,500-\$3,500**

319. Tularosa Black-on-White Globular Jar
Ancestral Puebloan (Tularosa tradition). Southwestern USA. Pueblo III, ca. 1175 to 1300 A.D. 7.5"D. x 6"H. (19.1 cm D. x 15.2 cm H.)
Private Colorado collection, ex. Arizona collection. **Est. \$1,400-\$2,100**



320. Prehistoric Anasazi Kayenta Black On White Pitcher

Arizona, Kayenta Heartland / Flagstaff region. Ancestral Pueblo (Anasazi), ca. 1150 to 1250 AD. 6.5"D. x 5.6" H. (16.5 cm x 14.2 cm). Private Fresno, CA; ex. Artemis Gallery; private NJ collection, acquired in 2004; ex. Spencer McCall collection, Marble Canyon Trading Co., Phoenix, AZ. **Est. \$1,000-\$1,500**



321. Hohokam Sacaton Red on Buff Plate with Bird Priest

Arizona. Ca. 800 - 1350 A.D. 5-7/8"D. Private FL. physician's collection, acquired from Dace Hyatt, 2014. **Est. \$1,200-\$1,800**



322. Published Mississippian Hooded Owl Effigy

Mississippian culture. Ca. 1000 to 1500 A.D. 7.8"L. x 7"W. x 9.2" H. (19.8 cm x 17.8 cm x 23.4 cm) Private Colorado collection; ex. private Denver, Colorado collection; ex. private New York collection, acquired October 2011; ex. Tony Putty Artifacts, Gwynneville, Indiana; ex. William "Bill" G. Fecht collection; found in Mississippi County, Missouri. **Est. \$3,000-\$4,500**



323. Prehistoric Mississippian / Caddo Pottery Bat Effigy Rim Bowl

Midwestern / Southeastern USA. Mississippian / Caddo, ca. 1200 to 1400 AD. 10.5"L. x 5.75"H. (26.7 cm x 14.6 cm). Private Denver, Colorado collection, ex. Boulder, Colorado and New York collections. **Est. \$1,500-\$2,500**



324. Hopewell Stone Effigy Pipe with Racoon on Fish

Eastern USA. Native American. Middle Woodland period, ca. 100 B.C. to 400 A.D. 3.5"W. x 1.625"H. x 1.125"D. (8.9 cm W. x 4.1 cm H. x 2.9 cm D.) Private Colorado collection. CIRAM Tested. **Est. \$8,000-\$12,000**



325. Hopewell Stone Effigy Pipe Kneeling Human

Northeastern USA. Middle Woodland period, ca. 200 to 900 A.D. 8.5"W. x 3"H. x 1.5"D. (21.6 cm W. x 7.6 cm H. x 3.8 cm D.) Private Colorado collection, ex. private Southern California collection of Mary Sutfin, acquired in the 1970's to mid-1980's. CIRAM tested. **Est. \$9,000-\$13,000**



326. Anasazi Vegifiber Sandals (2)

Southwestern USA. Ca. 1000 - 1250 A.D. 8-1/2" & 9-1/4"L. Collection of Palmer "Kit" Carson, IL. Ex. Payne collection, 1935, Butler Canyon, Utah, then purchased by Kemp - Meyer, then by Bruce Mominee, 1998. **Est. \$2,500-\$3,000**



327. Eskimo Avian Gaming Pieces (2)

Bearing Sea. Smaller bird: ca. 19th century. Larger bird: ca. 1000 - 1500 A.D. 3/4"H. & 1-3/8"H. Collection of Judith E. Hilburg, Vallejo, CA., acquired 1983 from Laurent Bermudez Primitive Arts, CA. **Est. \$600-\$900**



328. Santo Domingo Pueblo Bowl

Kewa, Santo Domingo Pueblo, SW USA. Ca. 1900 to 1920. 11"D. x 6.75" H. (27.9 cm D. x 17.1 cm H.) Private Colorado collection. **Est. \$1,000-\$1,500**



329. Eskimo Baleen Basket

Inupiaq Culture, Alaska. Ca. mid 20th century. 3-3/4"W. x 2-1/8"H. Private NYC. estate, acquired 1960's - 1970's. By descent to owner. **Est. \$700-\$1,000**



330. Navajo Klagetoh Rug with Large Diamond Medallion & Stepped-Cross Border

Southwest, Navajo (Dine), Klagetoh regional style. Early to mid-20th century. 47"W. x 87.25"H. (119.4 cm W. x 221.6 cm H.) Private Denver, Colorado collection. **Est. \$2,000-\$3,000**



331. Edward Curtis

"The Mussel Gatherer" Photogravure 1900

Edward Sheriff Curtis (American, 1868-1952). Ca. 1900. Image: 11.875"L. x 15.375"W. (30.2 cm x 39.1 cm) Size (sheet): 17.75"L. x 21.875"W. (45.1 cm x 55.6 cm) Size (frame): 23.875"L. x 27.75"W. (60.6 cm x 70.5 cm) Private Boulder, Colorado Collection. **Est. \$1,000-\$1,500**



332. Navajo Sandpainting Design

Print on Muslim, Thunderbirds & Corn

Southwest, New Mexico. Ca. mid-20th century. 33"W. x 39" H. (83.8 cm x 99.1 cm) Private Fresno, California collection; ex. Artemis Gallery; ex. Tambaran Gallery, NYC, acquired 1970's to 1980's. **Est. \$2,000-\$3,000**



333. Edward Curtis

"Getting Water Apache" Photogravure 1900

Edward Sheriff Curtis (American, 1868-1952). 1900 15.25"L. x 11.75"W. (38.7 cm x 29.8 cm) Size (sight view): 16.375"L. x 12.625"W. (41.6 cm x 32.1 cm) Size (frame): 22.75"L. x 19.25"W. (57.8 cm x 48.9 cm) Private Boulder, Colorado Collection. **Est. \$800-\$1,200**



334. Edward Curtis Photogravure

"Crow Eagle-Piegian" 1900

Edward Sheriff Curtis (American, 1868-1952). 1900 15.25"L. x 10.25"W. (38.7 cm x 26 cm) Size: (sight view): 18.375"L. x 13.125"W. (46.7 cm x 33.3 cm) Size (frame): 20.75"L. x 26"W. (52.7 cm x 66 cm) Private Boulder, Colorado Collection. **Est. \$800-\$1,200**



335. Santo Domingo Pueblo Turquoise Heishi Necklace with Pendant

Santo Domingo Pueblo, New Mexico. Ca. 1950 to 1990. 16"C. x 26"L. x 3"W. (40.6 cm C. x 66.0 cm L. x 7.6 cm W.) Private West Covina, California collection. **Est. \$800-\$1,200**



336. Fine Navajo Sterling Silver / Turquoise Squash Blossom Necklace

Southwestern USA. Ca. early to mid-20th century. 26"L. (66 cm); pendant: 2.5"W. (6.4 cm); silver quality: 93.5% to 94%; Private West Covina, California collection. **Est. \$2,000-\$3,000**



337. Zuni Multi-Stone Necklace with 12 Bird Fetishes & Eagle Pendant

Zuni, New Mexico. Ca. 1970 to 1990. Length of strand: 26" Private West Covina, California collection. **Est. \$800-\$1,200**



338. Attr. Charlie James Yakuglas (Kwakwaka'wakw), Eagle & Whale Totem, ex. Sotheby's
 Possibly by Charlie James Yakuglas (Kwakwaka'wakw First Nation, 1867-1937). 14.1"W. x 26.5"H. x 10" D. (35.8 cm W. x 67.3 cm H. x 25.4 cm D.) Private Colorado collection, acquired January 2026; ex. Frederic Backlar, LLC, Beverly Hills, CA; ex. Frederick M. Nicholas collection, Beverly Hills; ex. Sotheby's NYC, May 30, 1986, lot 173; ex. private Florida collection.
Est. \$10,000-\$15,000



339. Important Maori Jumping Jack Puppet / Kare Tao
 Karetao culture, Polynesia, New Zealand. Ca. mid 19th century (1850's- 1860's) 20"H. x 3-1/2"W. Private Florida collection. Ex. Collection of Mark Blackburn, HI. Ex. Upstate NY. collection.
Est. \$25,000-\$35,000



340. Important Pair of Maori Whakawae Door Jambs

New Zealand. Ca. 19th century.
53-1/2" & 54-1/2"H.
(136 & 138.4cm).

Private Chicago collection.

Ex. Sotheby's, London,
July 1976, Lot 68 and 69;
ex. Property of Mrs. Stella
Pitt-Rivers from the Pitt-Rivers
Museum, Dorset; Augustus
Henry Lane Fox Pitt Rivers
(1827-1900), Farnham, Dorset,
acquired in 1899; ex. Frank
Hyams, Dunedin.

Est. \$30,000-\$50,000



341. Maori Bone Dagger with Wrist Sling

New Zealand. Ca. 19th century. 13"L. x 1"W. Ex. Frieda and Milton Rosenthal, NY.;
ex. Mathias Komor, NY. (1909-1984); ex. William Downing Webster (1868-1913) Collection, England, 1898.

Est. \$7,500-\$9,500



342. Cook Islands Platter

Polynesia. Ca. 19th - 20th century. 31"L. x 16"W.
Ex. Splendors of the World, HI. Ex. J. Ducosin
Collection, Hawaii. **Est. \$1,500-\$2,500**



343. Impressive Cook Islands Ceremonial Adze

Mangaia Island, Cook Islands, South Pacific. Mid 19th
century. 18"H. (45.7cm). Ex. Henry Wellcome (1853-
1936) Collection, R3881-1936, ex. Harry Franklin (1904-
1983) Collection, Los Angeles (3576). **Est. \$3,000-\$5,000**



**344. Precontact Sepik River
Mask from the Ernst Heinrich
Collection, Published**

Lower Sepik River,
Papua New Guinea.
Ca. 19th century.
17-1/4"H. (44cm).
Ex. Michael Hamson, CA;
Ex. Ernst Heinrich Collection,
Stuttgart-Bad Canstatt.
Ex. Alexander Kubetz
Collection, Munich.
Published: Conru, Kevin,
et al, Ernst Heinrich:
An Extraordinary
Collector. Belgium,
Conru Editions., 2025.
Est. \$6,000-\$9,000



345. Exceptional Turama Head

Papuan Gulf, Papua New Guinea. Early to mid 20th
century. 11-1/8"H. (28.3cm). Ex. Michael Hamson, CA;
ex. Richard Aldridge Collection, Perth; Field collected by
Dick Randolph, a sawmill owner, on the Turama River.
Est. \$2,000-\$3,000

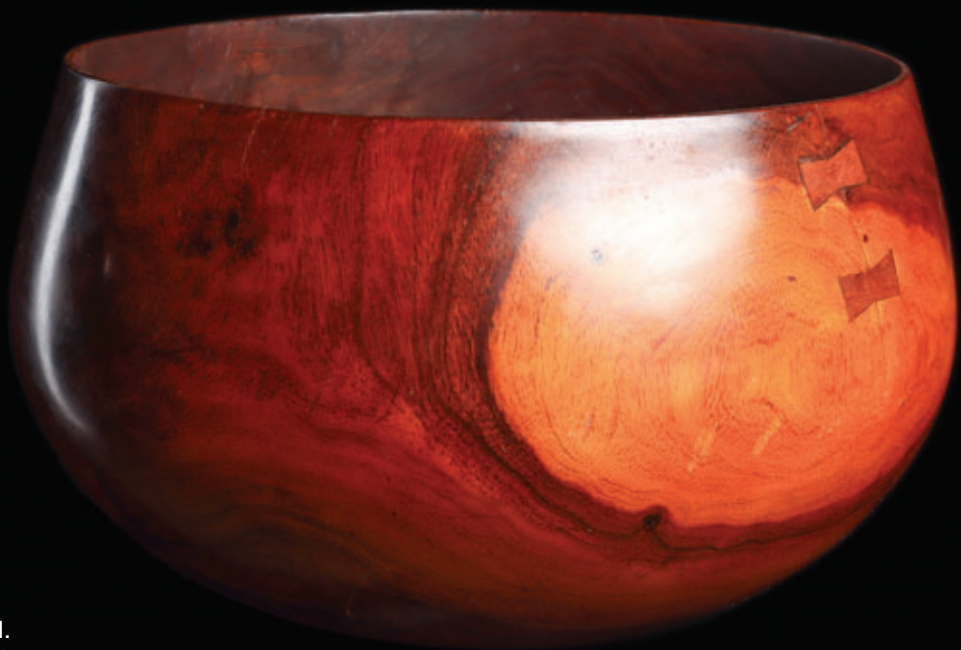

346. Hawaii Umeke Calabash Bowl

Kingdom of Hawaii. Ca. 19th century.
13"W. x 7"H. Ex. Splendors of the World, HI.
Ex. Old Maui Collection. **Est. \$8,000-\$9,500**



347. Alafolo Parrying Club
Malaita Island, Solomon Islands.
 Late 19th - early 20th century.
 44-3/8"H. (112.7cm).
 Ex. Michael Hamson, CA;
 ex. Palm Springs collection.
Est. \$1,000-\$1,500



348. Old Vanuatu War Club
 Melanesia. Late 19th - early 20th
 century. 37-1/2"H. (95cm).
 Ex. Michael Hamson, CA.
 Ex. private Wisconsin collection,
 old label attached.
Est. \$1,000-\$1,500



349. Sulka Dance Wands (2)
 New Britain. Late 19th - early 20th century. 85-1/2"L. and
 84"L. (217 and 213cm). NYC. collection, ex. Edward H.
 Merrin Gallery, NYC., 1960's. **Est. \$1,000-\$1,500**



350. New Britain Club
Papua New Guinea. Early 20th century.
36"H. (91.4cm) Ex. Michael Hamson, CA.
Ex. Frank Marsh Collection, Los Angeles.
Est. \$1,200-\$1,800



351. Solomon Islands Paddle Club
Melanesia. Late 19th - early
20th century. 39-1/2"H.
(100.3cm.)
Ex. Michael Hamson, CA.
Ex. New Zealand collection.
Est. \$600-\$900



352. Pre-Contact Boiken Fighting Club
Papua New Guinea. Ca. 19th century. 49-1/2"H.
(125.7cm). Field collected by Michael Hamson 1990's.
Published: Hamson, ed., Art of the Boiken, no. 137, p. 213.
Est. \$1,000-\$1,500



353. Maori Paddle
New Zealand. 54-3/4"L.
(139cm). The Seymour
and Alyce Lazar Collection,
Palm Springs, CA.
Est. \$4,000-\$6,000



354. Beautiful Wayang Topeng Mask
Java Indonesia. Mid to late 19th century.
7-1/4"H. x 5-1/2"W. (18.4 x 14cm).
Private American collection, ex Nagel
Auktionen, Stuttgart, ex J.L. Bub, Neustadt,
collected between 1840-1850.
Est. \$1,000-\$1,500



355. Royal Pusaka Kris
Java, Indonesia. Ca. 20th century. 21"L.
x 6"W. Ex. Splendors of the World,
HI. Ex. private Rochester, Michigan
collection. **Est. \$2,500-\$3,500**



356. Nora Yazzie, 'Corn Maiden,' Navajo Pottery Sculpture, 2001
Nanezbah "Nora" Yazzie (Navajo, b. 1954). Southwest USA. 2001 6.3"D. x 23.5"H. (16.0 cm D. x 59.7 cm H.)
Private NYC. collection.
Est. \$1,000-\$1,500



357. Micronesia Male Figure
Kuttu Island, Micronesia. Ca. 1930's. 15-1/2"H. (39.4cm). Ex. Michael Hamson, CA. Ex. Joseph Salamanca Collection, Pasadena, CA.
Est. \$1,000-\$1,500



358. Baule Male Figure
Ivory Coast. 13"H. (33cm).
Ex. Jean-Paul Del Court, Paris,
collected 1950's - 1970's.
Est. \$1,400-\$2,000



359. Baule Figure
Ivory Coast. 20-1/2"H. (52cm).
Ex. Michael Oliver, New York;
collected in Abidjan, 1980.
Est. \$1,500-\$2,500



361. Dan Mano Fetish Mask
Liberia. 6"H. x 3-3/8"W. (15.2cm).
Collection of Dr. Oliver Cobb, WA.
Est. \$900-\$1,300

360. Fine Baule Ancestor Figure
Ivory Coast. 13"H. (33cm).
Private CA. collection, ex. old
European collection.
Est. \$1,500-\$2,000



362. Fine Dan Passport Masks (2)
Ivory Coast. 4-1/4"H. both. Collection of Dr. Oliver Cobb,
WA.; ex. Mona Gavigan, Washington D.C., ca. 2005.
Est. \$900-\$1,300



363. Dan Mask
Ivory Coast. 9-1/4"H. (23.5cm). Marshall & Caroline
Mount Collection, N.J. Est. \$1,200-\$1,800



364. Toma Mask with Fetish Bundle
Guinea. 11"H. (28cm).
Ex. Albert Stanziano collection (1947-2021),
Clifton, NJ. By descent to owner.
Est. \$3,000-\$4,000



365. Dan Gagon Mask
Liberia. 10"H. (25.4cm).
Previously owned by The Art Institute
of Chicago. Inv. no. 1957.108. Gift of
Raymond Wielgus.
Est. \$1,200-\$1,800



**366. Toma Stone
"Maa" Maskette**
Guinea. 5"H. (12.7cm).
Ex. Albert Stanziano collection
(1947-2021), Clifton, NJ.
By descent to owner.
Est. \$2,500-\$3,000



**367. Bronze
Toma Maa Mask**
Liberia or Guinea.
7-1/4"H. (18.4cm).
Ex. Albert Stanziano
collection (1947-2021),
Clifton, NJ. By descent
to owner.
Est. \$1,500-\$2,000



368. Bronze Bell
Burkina Faso. 19th century.
4-1/4"H. (11cm) Ex. Albert Stanziano
collection (1947-2021), Clifton, NJ.
By descent to owner.
Est. \$1,200-\$1,500



369. Bronze Gurunsi Whistle
Burkina Faso. 5-3/4"H. (14.6cm).
Ex. Albert Stanziano collection
(1947-2021), Clifton, NJ.
By descent to owner.
Est. \$1,000-\$1,500



370. Senufo Figure
Ivory Coast. Pre WW II.
16-1/2"H. (42cm). Private CA. collection,
ex. old French collection.
Est. \$800-\$1,200

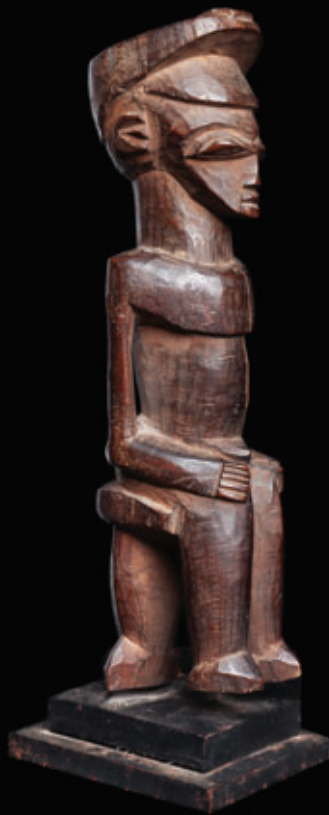

371. Seated Lobi
Burkina Faso. 7"H. (17.8cm). Collection
of Dr. Oliver Cobb, Seattle, WA.; ex. Lucien
Gueneguez, Seattle, WA.
Est. \$800-\$1,200

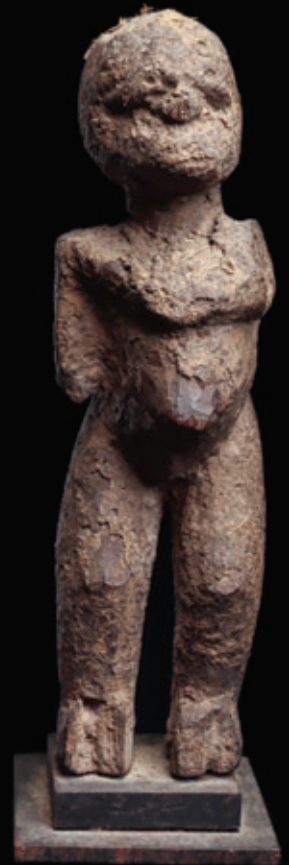

372. Bateba Figure
Burkina Faso. 10-5/8"H. (27cm).
Collection of Dr. Oliver Cobb, WA.
Est. \$600-\$900



373. Mossi Female Figure
Burkina Faso. 12"H. (30.5cm).
Long Island, N.Y. collection. Ex.
collection of Nancy and John Hyde
Devoe, NYC. and N.J. Collected
1950's - 1970's. **Est. \$900-\$1,300**



374. Lobi/ Mossi Iron Figure
Burkina Faso. 6-1/4"H. (16cm).
Ex. Albert Stanziano collection
(1947-2021), Clifton, NJ.
By descent to owner.
Est. \$1,800-\$2,500



375. Lobi Mask by Sikire Kambire

Burkina Faso. Ca. 1930's. 8-1/2"H. (21.6cm).
Private NYC. collection; ex Kojo Volta, NY. **Est. \$800-\$1,200**



376. Akua'ba Fertility Figure

Ghana. 14-1/2"H. (37cm). Long Island, N.Y. collection. Ex. collection of Nancy
and John Hyde Devoe, NYC. and N.J. Collected 1950's - 1970's. **Est. \$900-\$1,500**



377. Marka Dafing Mask

Burkina Faso. 26-1/2"H. (67.4cm).
Previously owned by The Art Institute of
Chicago. Inv. no. 1963.859. Gift of Mr. and
Mrs. Everett McNear. **Est. \$1,200-\$1,800**



378. Bamana N'tomo Mask

Mali. 13-1/4"H. (33.7cm). Previously
owned by The Art Institute of Chicago.
Inv. no. 1963.852. Gift of Mr. and Mrs.
Herbert Baker. **Est. \$1,500-\$2,500**



379. Bamana or Bozo Antelope Mask

Mali. 30-3/4"H. (78cm).
Collection of Dr. Oliver Cobb, WA.;
ex. Artemis Fine Arts, Louisville, Sept 27, 2018;
ex Zemanek-Münster, Würzburg, March 2015,
lot 113; ex Morton Dimondstein, Los Angeles.
Published in AHDC no. 0123623.
Est. \$1,000-\$1,500



381. Mossi Plank Mask

Burkina Faso.

62-7/8"H. (160cm)

Ex. Michael Oliver, New York,
ex. Gilbert Ouadraogo, NY.,
early 1980's.

Est. \$1,200-\$2,000

380. Bamana "Kono" Mask

Mali. 45"H. (114.5cm). Marshall Mount, acquired in
Bamako in the mid-1970's. Marshall and Caroline Mount
Collection, Jersey City, NJ.

Published: Colleyn, Jean-Paul, ed., *The Art of Existence
in Mali*, Museum for African Art, 2001, p. 187, fig. 167.

Exhibited: *African Art from New Jersey Collections*, January
– April 1983, Montclair Art Museum, Montclair, NJ; 13
September 2001 – 19 May 2002, Museum for African Art,
NYC; 28 February – 11 May 2003, Milwaukee Art Museum,
Milwaukee
Bamana: The Art of Existence in Mali, July 2003,
NSU Museum of Art, Ft. Lauderdale.

Est. \$4,000-\$6,000





382. Grassfields Bronze Chief's Pipe with Animal Heads
Cameroon. 5-1/4"H. (13cm).
Marshall & Caroline Mount
Collection, N.J. **Est. \$1,200-\$1,800**



383. Grassfields Bronze Portrait Pipe
Cameroon. 4"H. (10cm). Marshall &
Caroline Mount Collection, N.J.
Est. \$1,200-\$2,400



384. Large Royal Bamum Pipe Fragment
Cameroon. 9-1/2"H. (24cm).

Marshall & Caroline Mount Collection, N.J.
Exhibited and Published: *A Cameroon World : Art and
Artifacts from the Marshall and Caroline Mount Collection*,
2007, pl. 63, p. 108. Exhibited: Queensborough Community
College Art Gallery, NY: *A Cameroon World : Art and Artifacts
from the Marshall and Caroline Mount Collection*, 2007.
Est. \$1,500-\$2,000



385. Grassfields Monkey Stool
Cameroon. 19"H. (48.3cm).
Long Island, N.Y. collection. Ex.
collection of Nancy and John Hyde
Devoe, NYC. and N.J. Collected
1950's - 1970's. **Est. \$1,000-\$1,500**



386. Mupo Fetish Figure
Bamileke, Cameroon.
7-1/2"H. (19cm).
NYC. collection; ex. Sam
Hilu collection, NYC.
Est. \$1,500-\$2,000



387. Bamileke Beaded Trophy Head
Cameroon.
6"W. (15.2cm).
Marshall & Caroline Mount Collection, N.J.
Est. \$2,500-\$3,500



388. Kom Western Grassfields Stool - Published
Cameroon. 10-1/2"H. x 11-1/2" diam. (26.7 x 29cm).
Marshall & Caroline Mount Collection, NJ. Published and
Exhibited: A Cameroon World: Art and Artifacts from the
Marshall and Caroline Mount Collection 2007, pl. 54, p. 99.
AHDRC no. 0009909. **Est. \$1,000-\$1,500**



389. Fine Pair of Yoruba Ibejis
Nigeria. 8-7/8"H. Both. Collection of Dr. Oliver Cobb,
WA.; ex. West coast dealer. **Est. \$900-\$1,300**



391. Nupe Pounder
Nigeria. 10"H. (25.4cm).
Old UK. collection from
the 1970's.
Est. \$1,300-\$2,000



390. Igbo Currency
Nigeria. 17-1/4"H. (44cm). Ex. Albert
Stanziano collection (1947-2021),
Clifton, NJ. By descent to owner.
Est. \$1,500-\$2,000

392. Ogoni Masks (2)
Nigeria. 6" and 7-3/8"H. (15.2 and 18.7cm)
Long Island, N.Y. collection. Ex. collection of Nancy and
John Hyde Devoe, NYC. and N.J., active 1950's - 1970's.
Est. \$700-\$1,000



393. Mumuye Figure
Nigeria. 31-1/2"H. (80cm).
Long Island, N.Y. collection.
Ex. collection of Nancy and
John Hyde Devoe, NYC.
and N.J. Collected 1950's -
1970's. **Est. \$1,200-\$2,000**



394. Mgbedike Mask
Igbo, Nigeria. 25"H. (63.5cm). Private CA.
collection, ex. French private collection; ex.
American collection. AHDRC no. 0217369.
Est. \$2,000-\$2,500



395. Rare Eket Bell
Nigeria. 25"H. (64cm). Ex. Helmut &
Marianne Zimmer collection, Suisse.
Ex. American collection. AHDRC no.
0172250. **Est. \$1,200-\$1,800**



396. Igbo Mask
Nigeria. 9"H. x 7-1/2"W. (23 x 19cm).
Long Island, N.Y. collection. Ex. collection
of Nancy and John Hyde Devoe, NYC. and
N.J., active 1950's - 1970's.
Est. \$1,000-\$1,500



397. Bini Leopard Mask
Nigeria. 12"H. (30.5cm). Marshall
& Caroline Mount Collection, N.J.;
Purchased in Benin City, 1961.
Est. \$2,000-\$3,000



398. Idoma Mask (Boki)
Nigeria. 10"H. (25.4cm). Collection of
Prof. Adam Koranyi, NJ., ex. Blanchet,
Paris auction; copy of receipt, June
2003. **Est. \$1,800-\$2,500**



399. Yoruba Kola Nut Bowl signed Fakeye
 Nigeria. 16-1/4"H. (41.3cm). Marshall & Caroline Mount
 Collection, N.J. Est. \$1,000-\$1,500



400. Ijebu Bronze Armlet
 Nigeria. 4-5/8"H. 4-1/2" diam. (12cm). Collection of Prof.
 Adam Koranyi, NJ.; ex. Christie's 2000's.
 Est. \$1,000-\$1,500



401. Pair of Bronze Ogboni Figures
 Nigeria. 12"H. (30.5cm). Private CA.
 collection; ex. private collection, France.
 Est. \$800-\$1,200

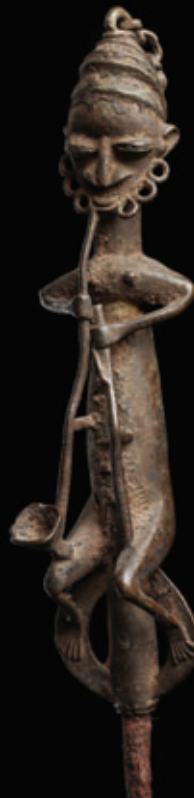

402. Ogboni Metal Figure With Pipe
 Nigeria. 12-1/2"H. (32cm). Collection
 of Dr. Oliver Cobb, WA.
 Est. \$800-\$1,200



403. Pair of Staffs of the Oro Society
 Yoruba, Nigeria. 9"H. & 9-1/2"H. (23 and
 24cm). Collection of Prof. Adam Koranyi, NJ.
 Acquired in Paris, 1990's. Est. \$900-\$1,300



404. Kongo Nkisi Figure
Democratic Republic of Congo
/ northern Angola.
Late 19th - early 20th century.
10-3/4"H. (27.4cm).
Previously owned by
The Art Institute of Chicago.
Gift of Izzeddine Azhari, 1991.
Est. \$1,000-\$1,500



405. Luba-Hemba Headrest
Democratic Republic of Congo.
6"H. x 6-1/4"W. (15.2 x 16cm). NYC. collection;
ex. Robert Banks, Washington D.C.
Est. \$1,500-\$2,000



**407. Songye Nkisi Figure from
the Master of Lubao Workshop**
Democratic Republic of Congo. 16-3/4"H.
(42.5cm). Private CA. collection; ex. private
Belgium collection, collected before 1980.
AHDRC no. 0186789.
Est. \$1,600-\$2,500



408. Large Songye Power Figure
Democratic Republic of Congo. 25"H.
(63.5cm). Long Island, N.Y. collection.
Ex. collection of Nancy and John Hyde Devoe,
NYC. and N.J. Collected 1950's - 1970's.
Est. \$900-\$1,300



406. Pende Initiation Mask
Democratic Republic of Congo. 22"H.
(56cm) with raffia. Previously owned by The
Art Institute of Chicago. Inv. no. 1961.578; ex.
Henri Kamer, via exchange.
Est. \$1,000-\$1,500

409. Hehe Mask

Tanzania.

10"H. (25.4cm).

Private NYC.

collection; ex. James
Stephenson, NY.

Est. \$1,200-\$1,800



410. Large Sukuma Mask

Tanzania.

11-1/2"H. (29.2cm).

Collection of Dr. Oliver
Cobb, WA.; ex.

London dealer.

Est. \$1,500-\$2,000



411. Lwena Maternity Figure

Angola. 18-3/4"H. (47.6cm).

Private FL. collection.

Est. \$1,000-\$1,500



412. Chokwe Mask

Angola. 11-1/2"H. (29.2cm).

Private Hamptons collection;

ex. Folklorica Gallery, NYC.,

ca. 1970's - 2004.

Est. \$1,000-\$1,500



413. Large Luba Mask

Democratic Republic of Congo.

15"H. x 8-1/2" deep (38 x 22cm).

Private Hamptons collection; ex.

Folklorica Gallery, NYC., ca. 1970's-2004.

Est. \$1,500-\$2,500



414. Indus Valley Stone Stamp Seal with Bull

Mojeno Daro, India. Mature Harappan period, ca. 2800 - 2500 B.C. 7/8"H. x 3/4"W.

Private NYC. collection, acquired from Patricia Premdas, London, 12/22/2001.

Est. \$800-\$1,200

415. Indus Valley Bull Stamp Seal

Mojeno Daro, India. Mature Harappan period, ca. 2800 - 2500 B.C. 1-3/8" x 1-3/8"

Private NYC. collection. Ex. Zahir Jan Samand, 5/2007.

Est. \$2,500-\$3,500

416. Indus Valley Bull Stamp Seal

Mojeno Daro, India. Mature Harappan period, ca. 2800 - 2500 B.C. 1-3/16" x 1-3/16"

Private NYC. collection. Ex. Zahir Jan Samand, 5/2007.

Est. \$2,500-\$3,500

417. Indus Valley Bull Stamp Seals (2)

Mojeno Daro, India. Mature Harappan period, ca. 2800 - 2500 B.C. 7/8" x 7/8" & 3/8" x 3/8". Private NYC. collection.

Ex. Zahir Jan Samand, 5/2007.

Est. \$2,500-\$3,500



418. Indus Valley Bull Stamp Seals (2)

Mojeno Daro, India. Mature Harappan period, ca. 2800 - 2500 B.C. Both: 9/16" x 9/16".

Private NYC. collection. Ex. Zahir Jan Samand, 5/2007.

Est. \$1,200-\$1,800

419. Indus Valley Stamp Seals (3)

Mojeno Daro, India. Mature Harappan period, ca. 2800 - 2500 B.C. Butterfly 5/8". Disc: 3/8". Star: 3/4".

Private NYC. collection. Ex. Zahir Jan Samand, 5/2007.

Est. \$800-\$1,200

421. Bactrian Large Copper Stamp Seal

Bactria-Margiana Culture & Archaeological Complex. North Afghanistan, ancient kingdom of Bactria. Bronze Age: ca. late 3rd early 2nd millennium B.C. 1-7/8"L. x 1-7/16"H.

Private NYC. collection, acquired from Bill Veres, London, 6/30/95, with copy of receipt, #2 on list.

Est. \$5,000-\$7,500

420. Indus Valley Stamp Seals (2)

Mojeno Daro, India. Mature Harappan period, ca. 2800 - 2500 B.C. 1" & 1-1/4"W. Private NYC. collection. Ex. Zahir Jan Samand, 5/2007.

Est. \$800-\$1,200



422. Neo-Assyrian / Phoenician Scaraboid Stamp Seals (2)

Phoenician & Neo-Assyrian. Ca. 9th - 7th century B.C. 1/2"L. & 3/4"L. Private NYC. collection, acquired from Bill Veres, London, 6/30/95, with copy of receipt, #11 on list.

Est. \$1,000-\$1,500

423. Mesopotamian Black Hematite Cylinder Seal

Mesopotamia. Ca. 2000 - 1800 B.C. 5/8"H. x 5/16"W. Private NYC. collection, acquired from Bill Veres, London, 6/30/95, with copy of receipt, #11 on list.

Est. \$1,000-\$1,500

424. Mesopotamian Horizontally Carved Cylinder Seal

Mesopotamia. Ca. 2000 - 1800 B.C. 5/8"H. x 1/4"W. Private NYC. collection, acquired from Bill Veres, London, 6/30/95, with copy of receipt, #11 on list.

Est. \$1,000-\$1,500

425. Mesopotamian Half Cylinder Seal

Mesopotamia. Ca. 2000 - 1800 B.C. 3/4"H. x 9/16"W. Private NYC. collection, acquired from Bill Veres, London, 6/30/95, with copy of receipt, #11 on list.

Est. \$800-\$1,200

426. Mesopotamian Large Marble Cylinder Seal
 Mesopotamia.
 Ca. 2000 - 1800 B.C.
 1-5/8"H. x 5/8"W.
 Private NYC. collection, acquired from Bill Veres, London, 6/30/95, with copy of receipt, #13 on list.
Est. \$2,500-\$3,500



427. Old Babylonian Large Cylinder Seal
 Mesopotamia. Ca. 2000 - 1750 B.C. 1-3/8"H. x 3/4"W.
 Private NYC. collection, acquired from Sumer Gallery, NYC., Henry Anavian 1980's.
Est. \$2,500-\$3,500

428. Babylonian Large White Shell Cylinder Seal
 Ancient Near East. Ca. 1820 - 1730 B.C.
 1-9/16"H. x 7/8"W.
 Private NYC. collection, acquired from Sumer Gallery, NYC., Henry Anavian 1980's.
Est. \$2,500-\$3,500



429. Lapis Cylinder Seal From Ur
 Mesopotamia.
 Ur III, Ca. 2150 - 2000 B.C.
 11/16"H. x 3/8"W.
 Private NYC. collection, acquired from Bill Veres, London, 6/30/95, with copy of receipt, #3 on list.
Est. \$1,500-\$2,500

430. Old Babylonian Large Cylinder Seal
 Mesopotamia.
 Ca. 2000 - 1750 B.C.
 1-1/4"H. x 5/8"W.
 Private NYC. collection, acquired from Sumer Gallery, NYC., Henry Anavian 1980's.
Est. \$2,500-\$3,500

431. Old Babylonian Feldspar Cylinder Seal with Cuneiform
 Mesopotamia.
 Ca. 2000 - 1750 B.C.
 1-1/8"H. x 7/16"W.
 Private NYC. collection, acquired from Sumer Gallery, NYC., Henry Anavian 1980's.
Est. \$2,500-\$3,500

432. Old Babylonian Hematite Cylinder Seal
 Mesopotamia.
 Ca. 1900 - 1600 B.C.
 1-1/8"H. x 5/8"W. Private NYC. collection. Ex. Christie's auction, April 25, 2001, lot 512, London, with Christie's auction tags and rollout.
Est. \$2,500-\$3,500

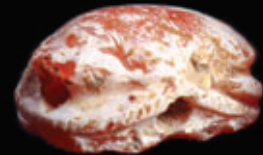

433. Black Obsidian Cylinder Seal Fragment with Cuneiform
 Mesopotamia. Ca. 2000 - 1750 B.C.
 1-1/16"L.
 Private NYC. collection, acquired from Sumer Gallery, NYC., Henry Anavian 1980's.
 Ca. 5th - 6th century A.D.
Est. \$600-\$900

434. Old Babylonian Hematite Cylinder Seal
 Mesopotamia.
 Ca. 1900 - 1600 B.C.
 1"H. x 1/2"W. Private NYC. collection. Ex. Christie's auction, April 25, 2001, lot 512, London, with Christie's auction tags and rollout.
Est. \$1,800-\$2,500

435. Greco-Phoenician Carnelian Scarab with Battle Scene
 Magna Graecia. Archaic, ca. 525 B.C.
 11/16"L.
 Private NYC. collection, acquired from Bill Veres, London, 6/30/95, with copy of receipt, #5 on list.
Est. \$1,200-\$1,800



436. Jemdet Nasr Lapis Cylinder Seal
Ancient Near East.
Ca. 1820 - 1730 B.C.
2-7/8"H. x 5/8"W.
Private NYC. collection,
acquired from Sumer Gallery, NYC.,
Henry Anavian 1980's.
Est. \$3,000-\$4,500

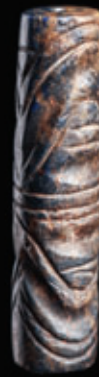

437. Early Dynastic Lapis Cylinder Seal
Early Dynastic II/III
Ca. 2700 - 2400 B.C.
1-1/4"H. x 1/4"W. Private NYC. collection.
Ex. Christie's auction, April 25, 2001, lot
512, London, with Christie's auction tags
and rollout.
Est. \$1,200-\$1,800



**438. Mesopotamian White
Marble Cylinder Seal**
Mesopotamia.
Ca. 2000 - 1800 B.C. 1-5/16"H. x
9/16"W. Private NYC. collection,
acquired from Bill Veres, London,
6/30/95, with copy of receipt, #13
on list.
Est. \$1,200-\$1,800



**439. Neo-Assyrian
Carnelian Cylinder Seal**
Ancient Near East.
Ca. 800 - 750 B.C.
7/8"H. x 1/2"W.
Private NYC. collection,
acquired from Sumer Gallery,
NYC., Henry Anavian 1980's.
Est. \$800-\$1,200

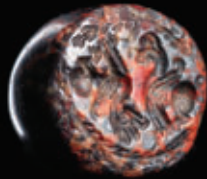

**440. Achaemenid Agate
Stamp Seal**
Iran or Mesopotamia.
Ca. 6th - 4th century B.C.
1/2"H. x 5/8"W. Private NYC.
collection, acquired from Bill
Veres, London, 6/30/95, with
copy of receipt, #11 on list.
Est. \$600-\$900



441. Indus Valley Stamp Seals (2)
Mojeno Daro, India.
Mature Harappan period,
Ca. 2800 - 2500 B.C.
5/8"H. x 1/2"W. Private NYC.
collection, acquired from Bill
Veres, London, 6/30/95, with copy
of receipt, #6 on list.
Est. \$500-\$800



**442. Phoenician Brilliant Blue-
Green Feldspar Stone Scaraboid**
Middle East.
Ca. 9th - 7th century B.C.
5/8"H. x 7/16"W. Private NYC.
collection, acquired from Bill Veres,
London, 6/30/95, with copy of
receipt, #4 on list.
Est. \$1,800-\$2,500



**443. Mesopotamian Agate
Bead with Incised Bull**
Mesopotamia, Nippur.
Ca. 2500 - 1750 B.C.
7/8"L. x 3/4"W.
Private NYC. collection,
acquired from Bill Veres,
London, 6/30/95, with copy
of receipt, #8 on list.
Est. \$800-\$1,200



**444. Mesopotamian Carved
Stamp Bead**
Mesopotamia.
Ca. 2500 - 1750 B.C.
1"L. x 9/16"W.
Private NYC. collection, acquired
from Bill Veres, London, 6/30/95,
with copy of receipt, #7 on list.
Est. \$600-\$900



**445. Assyrian Hematite
Cylinder Seal**
Mesopotamia.
Colony Period, Ca. 1900 - 1850
B.C.
5/8"H. x 3/8"W. Private NYC.
collection. Ex. Christie's auction,
April 25, 2001, lot 512, London,
with Christie's auction tags and
rollout.
Est. \$800-\$1,200



**446. Anatolian Steatite Goat
Stamp Seal & Lion Scaraboid**
Goat stamp: Southeastern
Anatolia. Lion Scaraboid found in
Israel.
Ubaid Period, ca. 6th - 5th
millennium B.C.
1-1/16"W. for horned animal. &
1/2"L. for scaraboid.
Scaraboid, ca. 1st millennium B.C.
Private NYC. collection, acquired
from Bill Veres, London, 6/30/95,
with copy of receipt, #10 on list.
Est. \$600-\$900



447. Sasanian Agate Stamp Seal
 Ca. 5th - 6th century A.D.
 3/4"W. x 3/4"H.
 Private NYC. collection,
 acquired from Sumer Gallery,
 NYC., Henry Anavian, 1980's.
Est. \$600-\$900



448. Sasanian Carnelian Stamp Seal
 Ca. 5th - 6th century A.D.
 3/4"W. x 9/16"H.
 Private NYC. collection,
 acquired from Sumer Gallery,
 NYC., Henry Anavian, 1980's.
Est. \$500-\$750

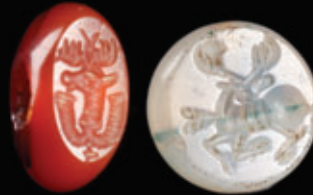

449. Sasanian Agate & Carnelian Stamp Seals (2)
 Ca. 5th - 6th century A.D.
 5/8"W. x 3/8"H. & 5/8"W. x 1/2"H.
 Private NYC. collection,
 acquired from Sumer Gallery,
 NYC., Henry Anavian, 1980's.
Est. \$600-\$900

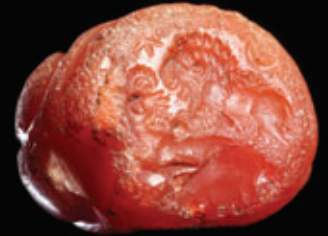

450. Sasanian Large Carnelian Stamp Seal
 Ca. 5th - 6th century A.D.
 1"W. x 7/8"H.
 Private NYC. collection,
 acquired from Sumer Gallery,
 NYC., Henry Anavian, 1980's.
Est. \$400-\$600

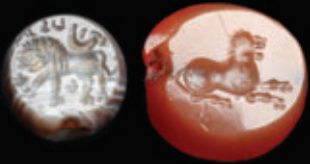

451. Sasanian Agate & Carnelian Stamp Seals (2)
 Ca. 5th - 6th century A.D.
 7/16"W. x 3/8"H. & 5/8"W. x 1/4"H.
 Private NYC. collection,
 acquired from Sumer Gallery,
 NYC., Henry Anavian, 1980's.
Est. \$500-\$750



452. Sasanian Stamp Seals (3)
 Ca. 5th - 6th century A.D.
 5/8" to 3/4"W.
 Private NYC. collection,
 acquired from Sumer Gallery,
 NYC., Henry Anavian, 1980's.
Est. \$600-\$900



453. Sasanian Stamp Seals (2)
 Ca. 5th - 6th century A.D.
 5/8"W. each.
 Private NYC. collection,
 acquired from Sumer Gallery,
 NYC., Henry Anavian, 1980's.
Est. \$600-\$900



454. Sasanian Stamp Seals (3)
 Ca. 5th - 6th century A.D.
 5/8"W. each.
 Private NYC. collection,
 acquired from Sumer Gallery, NYC.,
 Henry Anavian, 1980's.
Est. \$600-\$900



455. Sasanian Stamp Seals (3)
 Ca. 5th - 6th century A.D. 7/16" to 1/2"W. each.
 Private NYC. collection, acquired from Sumer
 Gallery, NYC., Henry Anavian, 1980's. **Est. \$600-\$900**



457. Sasanian Agate Stamp Seals (3)
 Ca. 5th - 6th century A.D. 1/2" to 5/8"W.
 Private NYC. collection, acquired from Alex Malloy,
 South Salem, NY., 1993. **Est. \$600-\$900**



456. Sasanian Stamp Seals (2)
 Ca. 5th - 6th century A.D. 5/8"W. each.
 Private NYC. collection, acquired from Alex Malloy,
 South Salem, NY., 1993. **Est. \$600-\$900**



458. Sasanian Carnelian Stamp Seals (3)
 Ca. 5th - 6th century A.D. 3/8" to 5/8"W.
 Private NYC. collection, acquired from Alex Malloy,
 South Salem, NY., 1993. **Est. \$600-\$900**

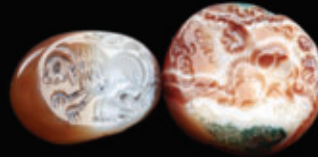

459. Sasanian Carved Agate Stamp Seal

Ca. 5th - 6th century A.D.
15/16"W. x 3/4"H.

Private NYC. collection,
acquired from Sumer Gallery,
NYC., Henry Anavian, 1980's.
Est. \$600-\$900

460. Sasanian Red-Orange Carnelian Stamp Seal

Ca. 5th - 6th century A.D.
5/8"W. x 1/2"H.

Private NYC. collection,
acquired from Sumer Gallery,
NYC., Henry Anavian, 1980's.
Est. \$500-\$750

461. Sasanian Agate Stamp Seals (2)

Ca. 5th - 6th century A.D.
7/8"W. x 5/8"H. & 3/4"W. x 5/8"H.

Private NYC. collection,
acquired from Sumer Gallery,
NYC., Henry Anavian, 1980's.
Est. \$800-\$1,200

462. Sasanian Agate Stamp Seal

Ca. 5th - 6th century A.D.
1"W. x 3/4"H.

Private NYC. collection,
acquired from Sumer Gallery,
NYC., Henry Anavian, 1980's.
Est. \$600-\$900



463. Sasanian Agate Stamp Seals (2)

Ca. 5th - 6th century A.D.
Both 7/8"W. x 3/4"H.

Private NYC. collection, acquired
from Alex Malloy, South Salem,
NY., 1993.
Est. \$800-\$1,200

464. Sasanian Agate Stamp Seals (2)

Ca. 5th - 6th century A.D.
Both 3/4"W. & 7/8"W.

Private NYC. collection, acquired
from Alex Malloy, South Salem,
NY., 1993.
Est. \$600-\$900

465. Sasanian Stamp Seals (2)

Ca. 5th - 6th century A.D.
5/8"W. & 3/4"W.

Private NYC. collection, acquired
from Alex Malloy, South Salem,
NY., 1993.
Est. \$600-\$900

466. Sasanian Agate Stamp Seals (2)

Ca. 5th - 6th century A.D.
1/2"W. & 3/4"W.

Private NYC. collection, acquired
from Alex Malloy, South Salem,
NY., 1993.
Est. \$600-\$900



467. Sasanian Carnelian Intaglios (4)

Ca. 5th - 6th century A.D.
3/8" to 3/4"W.

Private NYC. collection, acquired from Alex Malloy,
South Salem, NY., 1993.
Est. \$600-\$900



468. Sasanian Carved Agate Stamp Seal

Ca. 5th - 6th century A.D. 7/8"W. x 3/4"H.

Private NYC. collection, acquired from Alex Malloy, South
Salem, NY., 1993.
Est. \$500-\$800

469. Sasanian Carved Agate Stamp Seals (2)

Ca. 5th - 6th century A.D.

7/8"W. x 3/4"H. & 3/4"W. x 3/4"H.

Private NYC. collection, acquired from Sumer
Gallery, NYC., Henry Anavian, 1980's.
Est. \$800-\$1,200



**470. Neo-Babylonian Clay Tablet,
Nebuchadnezzar II Dedication Inscription**
Ancient Near East. Neo-Babylonian Dynasty, reign of
Nebuchadnezzar II, ca. 604 to 581 B.C. 5"W. x 8"H.
(12.7 cm x 20.3 cm); 13" H. (33 cm). R. Burton collection,
Maine; Timeline Auctions, United Kingdom, September 2023;
ex. Cambridgeshire, UK. collection acquired on the British
art market before 2000; thence by descent.
Est. \$9,000-\$13,500



471. Old Babylonian Clay Foundation Cones with Cuneiform
Mesopotamia. Ca. 2200 - 1800 B.C.
4" & 4-3/4" & 5-1/4"L.
Private NYC. collection. Ex. Jack Guevrekian, Manhassat, NY.,
1980's. **Est. \$1,200-\$1,800**



472. Vinca Pottery Busts (2)
Vinça culture, Neolithic Era.
Neolithic Era, ca. 4500 - 3500 B.C.
2-1/4"H. & 2-1/2"H. Private NYC.
collection, acquired from Bill Veres,
London, 6/30/95, with copy of receipt,
#15 on list. **Est. \$1,500-\$2,500**



**473. Ancient Sassanian Beaked
Pitcher Scrolled Finial**
Central Asia. Sassanian (Sasanian/
Sassanid) Empire, ca. 200 B.C.
to 200 A.D. 11.5"L. x 6" W. x 6"H. (29.2
cm x 15.2 cm x 15.2 cm) Private Fresno,
CA; ex. Artemis Gallery; ex. Nancy and
Dr. E.F. Simpson collection, Los Angeles,
California, acquired from 1970 to 2000.
TL tested. **Est. \$2,000-\$3,000**



474. Miniature Alabaster Kilia Head & Idols (3)

Anatolia. Early Bronze Age II, ca. 2700 - 2300 B.C. All approx. 3/4"H. Private NYC. collection, acquired from Bill Veres, London, 6/30/95, with copy of receipt, #1 on list. Head listed as: Ex. Ede from Hourd. **Est. \$2,500-\$3,500**



475. Kilia Small Marble Heads (7)

Anatolia. Ca. 2800 - 2200 B.C. 1-1/8"H. to 1-1/4" NYC. collection, acquired from Ariadne Gallery, NYC., early 1980's. **Est. \$2,000-\$2,500**



476. Mesopotamian Porphyritic Diorite Lidded Jar

Ancient Near East. Ca. 3200 - 2600 B.C. 2-1/4"H. x 2-5/8"W. Private NYC. collection, acquired from Fortuna Fine Arts, 1990's, collection # F777d. **Est. \$2,500-\$3,500**



477. Sumerian Serpentine Fertility Figure

Mesopotamia. Ca. 2nd to 1st millennium B.C. 3-3/4"H. x 1-7/8"W. NYC. collection. Acquired from Sumer Gallery, Henry Anavian, NYC. 1980's. **Est. \$1,500-\$2,500**



478. Bronze Lion Socket Mace Head

Ancient Near East. Ca. late 2nd to 1st millennium B.C. 2-3/8"H. x 2-3/4"L. Private NYC. collection, acquired from Henry Anavian, Sumer Gallery, NYC., 1990's. From the estate of David Anavian, Los Angeles, imported during 1979, the year he migrated to the U.S. from Iran. **Est. \$800-\$1,200**



479. Greco-Roman Bronze Hippopotamus

Magna Graecia. Ca. 332 B.C. - 395 A.D. 1-3/8"H. x 2-5/8"L. Private NYC. collection, acquired from Henry Anavian, Sumer Gallery, NYC., 1980's. To family by inheritance. **Est. \$600-\$900**



480. Sardinian Bronze Archer
Sardinia. Ca. 9th - 7th century B.C. 6-1/8"H.
NYC. collection. Ex. Edward H. Merrin Gallery,
acquired 1980's. **Est. \$10,000-\$15,000**



481. Cycladic Marble Legs with Feet from an Idol
Cycladic Islands, Aegean. Early Cycladic, ca. 2600 -
2500 B.C. 5-3/4"H. x 2-3/4"W. Private Connecticut
collection. Ex. Private American collection, acquired
from Koutoulakis, Paris, 1975. **Est. \$5,000-\$6,000**



482. Graduated Achaemenid Persian Copper Libation Bowls (6)

Ancient Near East. Achaemenid Persian Empire, ca. 550 to 330 B.C. Size of largest: 3.5" W. x 2.1"H. (8.9 cm x 5.4 cm) Private Colorado collection; ex. collection of Y. Kayvan, Los Angeles, California, 2025; ex. Barakat Gallery, Beverly Hills, California, acquired between 1985 and 2003. **Est. \$1,000-\$1,500**

483. Luristan Bronze Horses (7)

Luristan. Ca. 1000 - 700 B.C. 1" to 1-3/8"H. Private Connecticut collection, ex. Henry Anavian, NYC., Sumer Gallery, 1980's. **Est. \$2,000-\$3,000**



485. Luristan Bronze Goat

Ancient Near East. Ca. 1st millennium B.C. 2"H. x 2-1/2"L. NJ. collection. Ex. private NYC. collection, acquired from Henry Anavian, Sumer Gallery, NYC., 1980's. **Est. \$600-\$900**



484. Luristan Bronze Bull

Ancient Near East. Ca. 1st millennium B.C. 1-3/4"H. x 2-1/2"L. NJ. collection. Ex. private NYC. collection, acquired from Henry Anavian, Sumer Gallery, NYC., 1980's. **Est. \$600-\$900**



486. Luristan Bronze Mouflon

Ancient Near East. Ca. 1st millennium B.C. 1-5/8"H. x 2-3/8"L. NJ. collection. Ex. private NYC. collection, acquired from Henry Anavian, Sumer Gallery, NYC., 1980's. **Est. \$600-\$900**



487. Luristan Bronze Mouflon

Ancient Near East. Ca. 1st millennium B.C. 1-7/8"H. x 2-1/4"L. NJ. collection. Ex. private NYC. collection, acquired from Henry Anavian, Sumer Gallery, NYC., 1980's. **Est. \$600-\$900**



488. Luristan Bronze Short Sword

Luristan. Ancient Near East. Ca. 700 B.C. 19-3/8"L.
Private NYC. collection, by descent from Frishman Galleries,
Tel Aviv, acquired 1970's. **Est. \$1,500-\$2,500**



489. Ordos Gilt Bronze Bull

Ordos. Late 1st millennium B.C. to early 1st millennium A.D.
2-5/8"L. x 1-1/4"H. Connecticut collection. Ex. Wantanabe collection,
Tokyo, collected prior to 1985. **Est. \$2,000-\$3,000**



**490. Syro-Hittite
Pillar-Form Pottery Figure of
Astarte / Ishtar**

Ancient Near East. Syro-Hittite
culture, ca. 2200 to 1900 B.C.
2.625"W. x 7.3"H. (6.7 cm x
18.5 cm) Private Fresno, CA.;
ex. Artemis Gallery; private
Salisbury, Maryland collection,
acquired 1990; ex. private New
York Gallery. **Est. \$3,000-\$4,750**



**491. Bronze Age
Blackware Kernos**

Ancient Central Asia, Ardabil region.
Bronze Age, ca. 2nd millennium B.C.
11"D. x 10" H. (27.9 cm D. x 25.4 cm
H.) Private Fresno, CA.; ex. Artemis
Gallery; Private Greenwood Village,
Colorado collection, via inheritance;
Leota Furlong Agett Persian Pottery
collection, acquired in Tehran, Iran in
the early 1960's. **Est. \$2,400-\$3,500**



**492. Phoenician
Pottery Amphoriskos**

Middle East. Ca. 7th - 6th century
B.C. 5"H. x 2-1/2"W. Property of a
Memphis physician. Acquired from Arte
Primitivo, auction 70, lot #327, 2014.
Ex. Private NYC. collection, acquired
from Royal Athena Gallery, NYC.
Published: Royal-Athena, NYC., 55th
Anniversary Edition, # 247, 1997, with
R-A label on base. **Est. \$1,800-\$2,500**



493. Ancient Greek Bronze Pilos-Type Helmet
Ancient Eastern Mediterranean.
Classical to Hellenistic period,
ca 5th - 3rd century B.C.
9"W. x 6.75" H. x 8"D.
(22.9 cm W. x 17.1 cm H.
x 20.3 cm D.)
Private London,
United Kingdom collection,
ex. Peter Till collection,
Vienna, 1990's.
Est. \$15,000-\$25,000

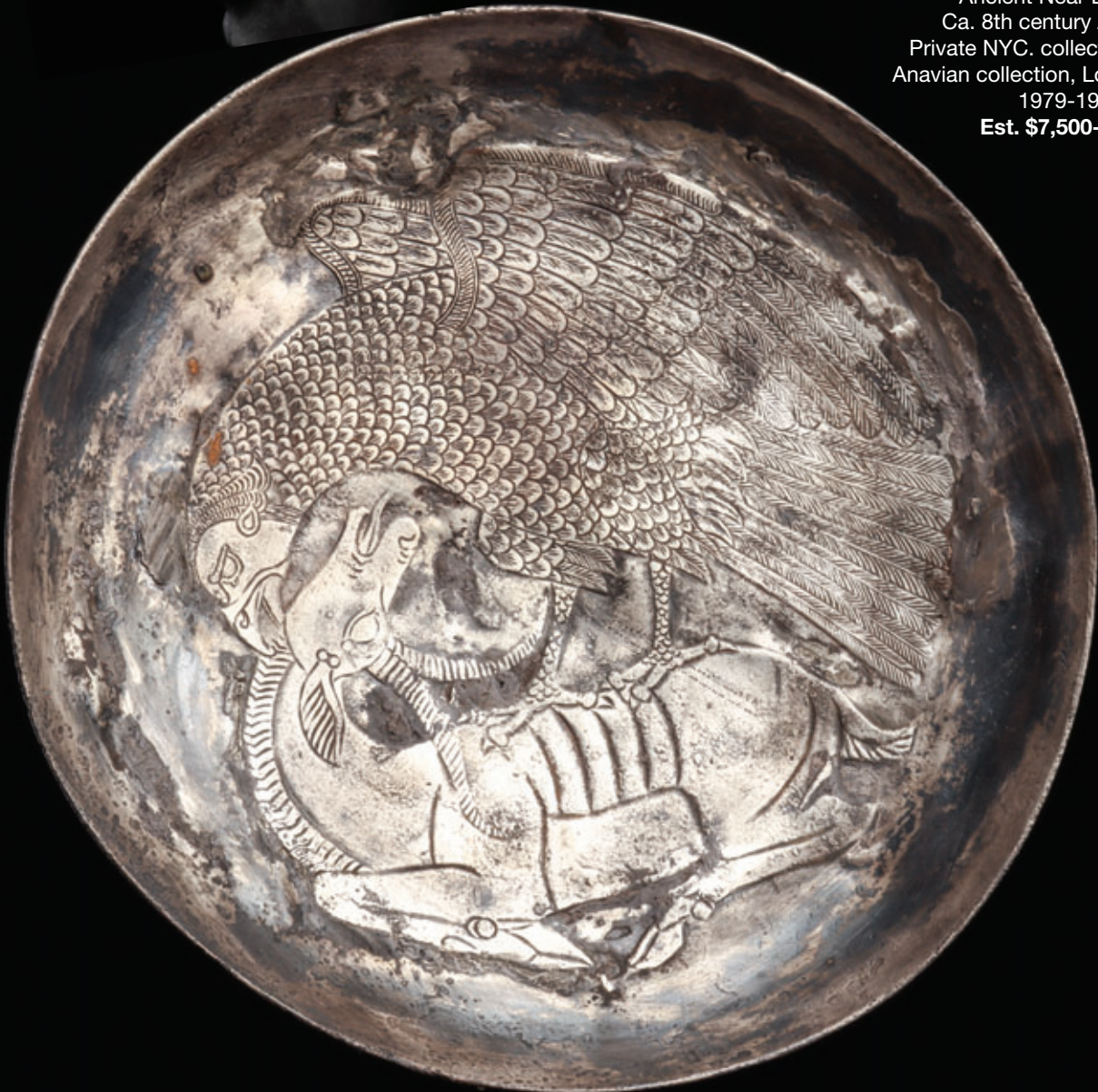

494. Sasanian Silver Plate
Ancient Near East. Iran.
Ca. 8th century A.D. 12"D.
Private NYC. collection. Ex. David
Anavian collection, Los Angeles, CA.,
1979-1980.
Est. \$7,500-\$9,500

**495. Sumerian
Alabaster Fertility Idol**

Ancient Middle East.
Ca. 2500 - 1500 B.C.
3-7/8"H. x 2"W.
Private NYC. collection,
collection # : GC 101,
acquired from Sumer
Gallery, NYC., Henry
Anavian, 1980's.
Est. \$1,500-\$2,500

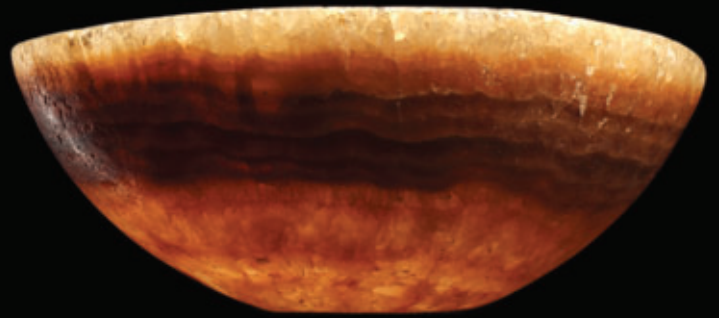

496. Ancient Middle Eastern Banded Alabaster Bowl
Probably Bactria or Egypt. Ca. 2nd to 1st millennium B.C. 5-1/2"D.
Collection of a Memphis physician. Acquired from Arte Primitivo,
Auction 75, lot #24, 2015. Ex. Private Virginia collection, ex. Elmer
Ambrose Sperry collection (1860-1930). Est. \$800-\$1,200

**497. Greco-Roman
Bronze Hercules**

Eastern
Mediterranean.
Ca. 1st - 3rd
century A.D.
3-1/4"H. x 1-3/4"W.
Private Long Island
collection, acquired
at Arte Primitivo
auction 54, lot 190,
2010. Ex. Harvey
Sarner collection,
Chicago, active
1950's - 1970's.
Est. \$1,200-\$1,500



498. Greek Bronze Lidded Pyxis
Magna Graecia. Ca. 5th century B.C. 1-5/8"H. x 4-1/4"D.
Ex. Royal Athena Galleries, copy of Invoice #9603, June 2,
2003, and gallery label. Ex. old Viennese collection.
Est. \$2,500-\$3,500



499. Urartian Repousse Bronze Armor Belt
Urartia, (Armenia). Ca. 1000 to 800 B.C. 33"L. x 5.5"W. (83.8 cm L x
14.0 cm W). Private Colorado collection; ex. collection of Y. Kayvan,
Los Angeles, California, 2025; ex. Barakat Gallery, Beverly Hills,
California, acquired between 1985 and 2003. Est. \$1,000-\$1,600



**500. Corinthian
Decorated Alabastron**
Magna Graecia.
Ca. 575 - 550 B.C.
3-3/4"H. x 2-1/8"W.
Private NYC. collection,
acquired from Fortuna
Fine Arts, 1990's.
Est. \$800-\$1,200



501. Hellenistic Blackware Trefoil Oinochoe with Satyr Maskette
Etruria. Hellenistic period, ca. 4th to 3rd century B.C. 4.9"W. x 9.5" H. x 4.5"D. (12.4 cm W. x 24.1 cm H. x 11.4 cm D.) Tull collection, California collection, acquired in July 2021 via Artemis Gallery, Louisville, Colorado. Ex. Fortuna Gallery, New York Gallery, acquired before 2010. **Est. \$2,000-\$3,000**



502. Apulian Black-Glaze Trefoil Oinochoe
Magna Graecia, South Italic Colonies. Ca. early 4th century B.C. 6"D.x 9.2"H. (15.2 cm D. x 23.4 cm H.) Tull collection, Fresno, California Collection; acquired in June 2022 via Artemis Gallery, Louisville, Colorado; ex. Fortuna Gallery New York Gallery, acquired before 2010. **Est. \$1,500-\$2,250**



503. Apulian Black-Glazed Pottery Guttus Tethrippon
Magna Graecia. Ca. 350 to 300 B.C. 4.75"W. x 3.75"H. (12.1 cm x 9.5 cm) Tull collection, Fresno, CA.; 2021 ex. Artemis Gallery; Fortuna Gallery, New York Gallery, acquired before 2010. **Est. \$1,300-\$1,800**

504. Attic Kylix with Stamped Floral Motifs
Magna Graecia. Ca. 525 to 475 B.C. 10.375"W. x 3"H. (26.4 cm x 7.6 cm) Tull collection, Fresno, CA., 2021; ex. Artemis Gallery; private J. Parker. collection, Rye, Colorado. Ex. Bill Buffinger collection, Hollywood, California, 2000's. **Est. \$1,500-\$2,250**



505. South Italic Apulian Epichysis
Magna Graecia, Apulia, near Ignazia. Ca. 340 to 325 B.C. 3.6"D. x 6.5" H. (9.1 cm x 16.5 cm) Private Fresno, CA.; ex. Artemis Gallery; private Louisville, Colorado, collection; ex. The Cobbs Auctioneers, LLC., Peterborough, New Hampshire, acquired April 30th, 2022, lot 266; ex. Bernheimer's Antique Arts, Boston, Massachusetts, before 2000. **Est. \$1,000-\$1,500**

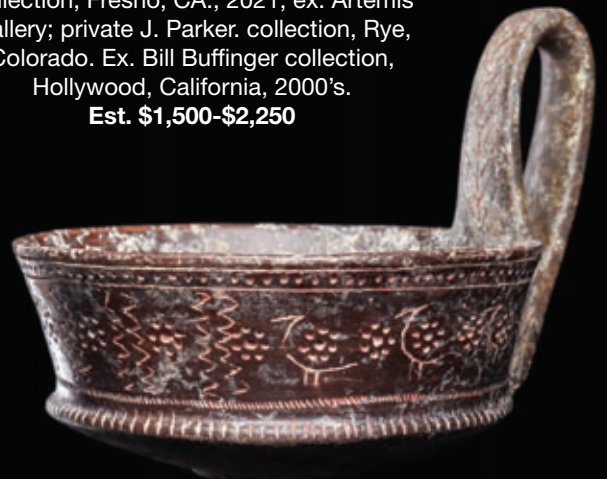

506. Etruscan Decorated Bucchero Kyathos
Etruria. Ca. 7th century B.C. 4-1/4"H. x 4-5/8"W. Private NYC. collection, acquired from Fortuna Fine Arts, 1990's. **Est. \$1,000-\$1,500**



507. Greco-Roman Terracotta Transport Amphora
Magna Graecia. Hellenistic, ca. late 3rd to mid 2nd century B.C. 39"H. x 7-1/4"W. Ex. Sumer Gallery, NYC., Henry Anavian, then to family by descent, purportedly acquired at Sotheby's. **Est. \$3,000-\$5,000**



508. Mycenaean Bull's Head Rhyton
Magna Graecia. Central Anatolia. Late Helladic IIIB, Late 14th - 13th century B.C. 4-3/4"L. x 5-1/4"W. Private NYC. collection, acquired 1980's. Previously on loan to the Met. Museum, NYC. 1988.26.4. **Est. \$2,500-\$3,500**



509. Etruscan Terracotta Satyr Head
Etruria. Ca. 500 - 400 B.C. 4-1/2"H. x 3-1/2"W. Private NYC. collection, acquired prior to 1990 from Ariadne Galleries, NYC. 1990's. **Est. \$1,500-\$2,500**

510. Roman Portrait Plate

Eastern Mediterranean.

Ca. 1st - 2nd century A.D. 10-3/4"W.

Collection of Chris J. Daras, NJ.

Active 1980's - 2000's. To family by descent.

Ex. Harmer Rooke Gallery, NYC., Auction 38

November 8, 1990 lot 200.

Est. \$2,500-\$3,500



**511. Large Greco-Roman Limestone Fragment
Persephone Being Abducted by Hades Scene**

Magna Graecia. Ca. 340 B.C. - 200 A.D. 20"W.

x 18-1/2"H. Ex. Edward Merrin Gallery, NYC.,

acquired 1980-1990's. **Est. \$12,000-\$18,000**





**512. Hellenistic Greco/Roman
Gold Winged Sphinx Earrings**

Eastern Mediterranean. Ca. 150 - 100 B.C. 1-3/4"H.
Weight: 16.6 gms. & 16.1 gms. 23K. & 22.5K. gold.
Private NYC. collection, acquired from The Merrin
Gallery, NYC. XRF tested with copy of report available.
Est. \$18,000-\$22,000

**513. Campanian/ Apulian Phiale
Depicting Eros Attending Swans**

Apulia. Ca. 340 - 325 B.C. 2-3/8"H. x 9-1/4"D.
Ex. Merrin Gallery. With Christie's, London, 12/19.
With Atelier Amphora, Lugano, 1991.
Copy of Christie's inventory slip.
Est. \$6,000-\$9,000





**514. Imperial Roman Bronze
Winged Victory Statuette**
Eastern Mediterranean.
Early Imperial period,
ca. 1st - 2nd century A.D.
5-1/4"H.
Private Connecticut collection.
Ex. collection of Gordon
Eberts, Toronto, prior to 1985.
Est. \$35,000-\$50,000

515. Greek Archaic Bronze Spout with Bull and Lioness
Magna Graecia.

Ca. late 7th-6th century B.C.
3"H. x 3-1/2"L.

Private Connecticut collection. Ex. J.R. collection, NYC., acquired from Fortuna Fine Arts, NYC., 2009.

Ex. Dr. Morkramer collection, Germany, 1970's.

Est. \$5,000-\$7,000



516. Etruscan Bucchero Ware Lidded Urn

Etruria. Ca. early 6th century B.C. 14.8"W. x 15.8"H. (37.6 cm x 40.1 cm) Tull collection, Fresno CA., 2023; ex. Artemis Gallery; private Orange County, California collection, imported to the United States in September 2019; ex. Bertolami Fine Art, Rome, Italy, July 10, 2019, Auction 66, Lot 42; ex. private English collection, acquired prior to 2000.

Est. \$2,600-\$3,750

517. Greek Gold Finger Ring with Rooster

Listed as found near Sardes.

Ca. 6th century B.C.

Ring size: 5-3/4. Wt. 3 gms.

Private NYC. collection, acquired from Bill Veres, London, 6/30/95, with copy of receipt, #12 on list.

Est. \$2,500-\$3,000



518. Late Roman Carved Bone

Female & Bearded Male Head Pin (2)

Eastern Mediterranean to Middle East. Ca. 3rd to 5th century A.D. 3-7/8"H. & 4"H. Ex. Ariadne Gallery, NYC. Ex. Florida collection, acquired in Germany, 1981.

Est. \$1,200-\$1,800



519. Roman Marbled Glass Unguentarium Bottle

Eastern Mediterranean. Ca. early 1st century A.D. 5-1/8"H. x 2-5/8"W. Collection of Bernard Poindessault, acquired before 10/27/1975. Ex. Oger-Blanchet Hotel Drouot, Auction Lot 89, 12/10/2014. **Est. \$1,000-\$1,500**



520. Roman Large Glass Bottle

Eastern Mediterranean. Ca. 2nd - 3rd century A.D. 7-3/4"H. x 4"W. Ex. Toronto Canada private collection, Ancient Resource auction 24, #257, September 28, 2013. **Est. \$1,500-\$2,000**



521. Core-Formed Glass Amphoriskos
Eastern Mediterranean to Middle East.
Ca. 5th - 4th century B.C. 5-1/8"H. x 2-1/4"W.
Private NYC. collection,
acquired at Bonhams, London, about 30 years
ago. Est. \$4,000-\$4,500



522. Phoenician Core-Formed Glass Oinochoe
Eastern Mediterranean to Middle East. Ca. 5th -
4th century B.C. 3-3/4"H. x 2-3/4"W.
Private NYC. collection, acquired at Bonhams,
London, about 30 years ago.
Est. \$3,000-\$3,500



523. Phoenician Core Formed Amphoriskos Bottle
Eastern Mediterranean to Middle East.
Ca. 5th - 3rd century B.C. 3-7/8"H. x 1-1/4"W.
Private NYC. collection, acquired from Bill Veres,
London, 6/30/95, with copy of receipt, #14 on list.
Est. \$2,500-\$3,500



524. Islamic Molded Glass Vessel
Middle East. Ca. 8th - 12th century A.D.
4-3/8"H. x 1-1/4"W. Private NYC. collection, acquired
from Fortuna Fine Arts, about 2015. Est. \$2,000-\$2,500



525. Important Egyptian Silver Ring with Cartouche of King Akhenaten

Middle Egypt. New Kingdom, Amarna Period, Dynasty 18. Reign of Akhenaten, 1353 - 1336 B.C.

18 gms. Finger size: 7.

Private NYC. collection, acquired from the collection of Gil Chaya, 10/9/2012. with a copy of the full metallurgy report, from PAZ LAB, 2012.

Est. \$7,000-\$9,000



526. Black Stone Cosmetic Kohl Jar

Egypt. New Kingdom, ca. 1400 B.C. 3"H. x 1-1/8"W.

Private Connecticut collection, acquired from L. Charles Weatherby, Ft. Worth, TX. 1970's - 1980's.

Est. \$4,000-\$5,000

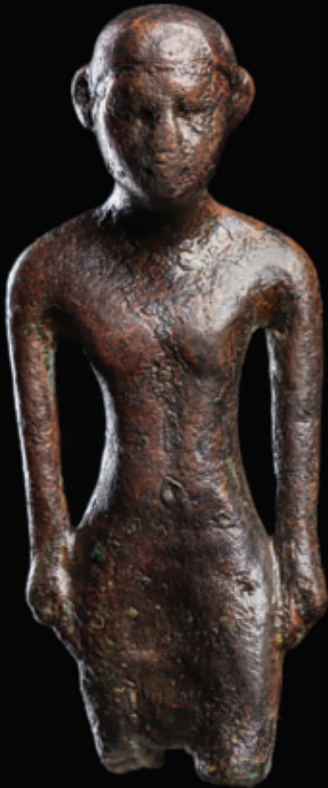

528. Greco-Egyptian Khnum Bronze Figure

Egypt.

Late period, ca. 700 - 400 B.C.

2-1/2"H. x 2-3/4"W.

Private NYC. collection.

Ex. Mark Goodstein,

November 2010.

Est. \$2,000-\$2,500



527. Egyptian Middle Kingdom Bronze Figure

Egypt. Middle Kingdom, ca. 2050 - 1786 B.C.

3-3/4"H. x 1-5/8"W.

Private NYC. collection,

by descent from

Frishman Galleries, Tel

Aviv, acquired 1970's.

Est. \$2,000-\$2,500



529. Egyptian Faience Hare Amulet

Egypt. TIP to Late period, ca. 1000 - 332 B.C.

1-5/8"L. x 1"H. Private Connecticut collection.

Ex. Dr. John N. Winnie, Jr. collection, St. Marys, Georgia, 1980's-1990's. **Est. \$1,800-\$2,500**



530. Red Jasper Sow Amulet

Egypt. New Kingdom, ca. 1550 - 1295 B.C. 1-1/4"L. x 1"H.

Connecticut collection. Ex. J. Claessen, Bladel, Holland, a collection formed in the 1950's - 1970's. **Est. \$1,200-\$1,800**



531. Fine Egyptian Light Blue Faience Horus Amulet

Egypt. TIP, ca. 1200 B.C. 1-7/8"H.
Private Connecticut collection. Ex. Dr. John N. Winnie, Jr. collection, St. Marys, Georgia, 1980's-1990's.
Est. \$1,200-\$1,500



532. Egyptian Blue Faience Tauret Amulet

Egypt. New Kingdom, ca. 1400 B.C. 2"H.
Private Connecticut collection. Ex. Dr. J. M. Kemish, Laguna, CA., collected prior to 1975. Ex. Carl Tautenhahn collection, Houston, 1970's. **Est. \$2,800-\$3,500**



533. Faience Amulet of Khnum

Egypt. TIP, ca. 1200 B.C. 1-7/8"H.
Private Connecticut collection, ex. Carl Tautenhahn collection, Houston, 1970's.
Est. \$1,500-\$1,800



534. Eight Strand Egyptian Faience Bead Necklace

Egypt. New Kingdom, 18th to 25th Dynasty, Ca. 1550 - 650 BC. 18"L.
Collection of a Chicago physician. Acquired from Arte Primitivo, 1990's.
Est. \$600-\$900



535. Large Carved Limestone Ushabti

Egypt. Ca. 19th dynasty, 1292 - 1189 B.C. 8"H. x 2-1/2"W. Ex. Tonio Birbiglia, LA. With Arte Primitivo in 2016, auction 82. Ex. Helios Gallery, UK., ex. private South Wales collection. **Est. \$2,000-\$2,500**



**536. Exceptional Egyptian Ushabti
of Psamtik III of Meri-Neith**

Egypt. Reign of Psamtik III. Late period,
end of 26th - 27th dynasty, ca. 520 B.C.
8"H. x 2-1/4"W.

Ex. collection of Dr. Heinrich, ex. collection
Stefan Decker; ex. Harmakhis Gallery,
Brussels from a American collection
before 1960. Private NYC. collection,
acquired from Kunsthandel Mieke
Zilverberg, Maastricht/Amsterdam,
with copy of invoice.

Published: S. Decker, *Ushabti*.
Kempen 2005, pgs. 98-100.

Exhibited and published:
Romisch-Germanisches Museum, Köln,
25.06-30.09.2007, *Kosmos der Zeichen*,
University of Cologne, *Zakivira Band*
5 (2007). Copy of sales receipt from
Kunsthandel.

Est. \$30,000-\$50,000



537. Egyptian Granite Block Sculpture Half of Kneeling Figure
Egypt. Late period, ca. 700 - 30 B.C. 11-1/2"H. x 10-3/4"L. x 6"W.
NYC. collection. Ex. Edward H. Merrin Gallery. Acquired 1980's from an
old European collection. Est. \$15,000-\$20,000

538. Egyptian Magic Black Stone Stela
Egypt. Late period, ca. 700 - 500 B.C. 3"H. x 1-7/8"W. Connecticut
collection. Ex. J. Claessen, Bladel, Holland, a collection formed in the
1950's - 1970's. Est. \$10,000-\$15,000





539. Egyptian Bronze & Linen Ibis

Egypt. Late period, ca. 700 - 30 B.C. 9-1/4"L. x 5"H.
Private NYC. collection, by descent from Frishman Galleries,
Tel Aviv, acquired 1970's.
Est. \$12,000-\$15,000



540. Qebehenuief Falcon Head Canopic Jar Lid

Egypt. Ca. 400 - 30 B.C. 5-3/4"H. x 4-3/4"W.
Private American collection. Ex. fashion designer
Mary McFadden collection, (1938-2024).
Est. \$1,500-\$2,500



541. Egyptian Falcon Mummy in Sarcophagus

Egypt. Late Period to Ptolemaic, ca. 700 - 30 B.C. Falcon: 14-1/2"L.
Box: 16-1/4"L. x 7-1/4"W. x 7-1/2"H. NYC. collection. Ex. Edward H.
Merrin Gallery, NYC. Acquired 1980's-1990's. **Est. \$8,000-\$12,000**



542. Egyptian Stone Votive Hippopotamus Figurine

Egypt. Late Period, XXVI Dynasty, ca. 650 B.C. 5"L. x 3"H.
 Private Connecticut collection. Ex. Dr. John N. Winnie, Jr. collection, St. Marys, Georgia, 1980's-1990's. Article by Dr. Robert Bianchi.
Est. \$20,000-\$25,000



543. New Kingdom Hippo Tooth Comb

Egypt. New Kingdom, ca. 1400 B.C. 2-3/8"H. x 1-3/4"W. Connecticut collection. Ex. J. Claessen, Bladel, Holland, a collection formed in the 1950's - 1970's. **Est. \$8,000-\$12,000**



544. Group of Amarna Faience Amulets (61)

Egypt. Amarna period, ca. 1353 - 1336 B.C. approx.: 1/2" to 1-3/8"L. Private Connecticut collection, ex. Carl Tautenhahn collection, Houston, 1970's. **Est. \$6,000-\$8,000**



545. Egyptian Mummy Mask Eyes with Brows
 Egypt. Middle to Late Period, ca. 1000 - 300 B.C.
 3-1/2"W. each. Ex. Robert Deutsch, Archaeological
 Center, Tel Aviv about 25 years ago. **Est. \$3,000-\$4,500**



547. The Book of the Dead, British Museum 1899 Edition
 Printed by Order of the Trustees. Sold at the British Museum. 1899. 1899.
 23-1/2"L. x 15"W. Ex. Ye Olde Curiosity Shoppe, NJ., Dr. Arnold Saslow.
Est. \$700-\$900



546. Egyptian Basalt Bowl
 Egypt. Late period, ca. 700 - 30 B.C.
 3"H. x 4-3/8"D. Collection of a Memphis
 physician. Acquired from Arte Primitivo,
 auction 75, lot # 96, 2015. Ex. Dr. John N.
 Winnie, Jr. collection, St. Marys, Georgia,
 1980's-1990's. **Est. \$700-\$900**



548. Venetian Limestone Stylobate Lion Column Support
 Venice. Ca. 12th century AD. 23"L. x 10" W. x 22"H. (58.4 cm x 25.4 cm x
 55.9 cm) Private Nashville, Tennessee collection. **Est. \$15,000-\$25,000**



549. Monumental Kushan Painted Terracotta Jar
 Ancient Central Asia. Kushan Empire, ca. 1st
 to 4th century A.D. 22.5"Dia. x 20.4"H. (57.2
 cm x 51.8 cm) Private Colorado collection;
 ex. Artemis Gallery, 2025; ex. Barakat Gallery,
 Beverly Hills, CA., acquisition between 1985
 and 2003. **Est. \$9,000-\$13,500**



550. Urnfield Bronze Carp's Tongue Short Sword

Western Europe, Urnfield Culture. Late Bronze Age, ca. 1200 to 800 B.C. 22.75"W. x 1.25"H. x 3" D. (57.8 cm W. x 3.2 cm H. x 7.6 cm D.) Private London collection acquired on the European art market in the 1990's. **Est. \$3,600-\$5,400**



551. Viking Period Iron Axe

Eastern Steppes, Southern Europe. Ca. 9th - 11th century A.D. 5-9/16" axe. 17-7/8" overall length. Emily & Walter Mead Collection, Santa Fe, NM., active 1960's - 1990's. (Mead Paper Corporation family). **Est. \$800-\$1,200**



552. Viking Period Iron Dagger

Eastern Steppes, Southern Europe. Ca. 9th - 11th century A.D. 11-5/16". Emily & Walter Mead Collection, Santa Fe, NM., active 1960's - 1990's. (Mead Paper Corporation family). **Est. \$900-\$1,200**

553. Viking Period Iron Dagger

Eastern Steppes, Southern Europe. Ca. 9th - 11th century A.D. 12"L. Emily & Walter Mead Collection, Santa Fe, NM., active 1960's - 1990's. (Mead Paper Corporation family). **Est. \$1,000-\$1,200**

554. Viking Period Iron Dagger

Eastern Steppes, Southern Europe. Ca. 9th - 11th century A.D. 13"L. Emily & Walter Mead Collection, Santa Fe, NM., active 1960's - 1990's. (Mead Paper Corporation family). **Est. \$700-\$1,000**

555. Viking Period Iron Dagger

Eastern Steppes, Southern Europe. Ca. 9th - 11th century A.D. 14-1/4"L. Emily & Walter Mead Collection, Santa Fe, NM., active 1960's - 1990's. (Mead Paper Corporation family). **Est. \$1,000-\$1,200**



556. Viking Period Iron Dagger

Eastern Steppes, Southern Europe. Ca. 9th - 11th century A.D. 10-3/4"L. Emily & Walter Mead Collection, Santa Fe, NM., active 1960's - 1990's. (Mead Paper Corporation family). **Est. \$700-\$900**



557. Viking Period Iron Battle Axe

Eastern Steppes, Southern Europe. Ca. 9th - 11th century A.D. 7" x 7-1/2". Emily & Walter Mead Collection, Santa Fe, NM., active 1960's - 1990's. (Mead Paper Corporation family). **Est. \$1,000-\$1,200**

558. European Silver Signet Ring, Equestrian Figure, Lombardic Legend

Europe. Medieval period, ca. 13th to 14th century A.D. 1"L. x 0.9"W. (2.5 cm L. x 2.3 cm W.); US ring size: 9; silver quality: 93.5%; weight: 12.8 gms. Private Ontario, California collection. **Est. \$1,800-\$2,500**



559. Viking Period Iron Mace

Eastern Steppes, Southern Europe. Ca. 9th - 11th century A.D. 26-5/8" overall length. Emily & Walter Mead Collection, Santa Fe, NM., active 1960's - 1990's. (Mead Paper Corporation family). **Est. \$1,000-\$1,200**

560. Viking Period Iron Sword

Eastern Steppes, Southern Europe. Ca. 9th - 11th century A.D. 21-1/8"L. Emily & Walter Mead Collection, Santa Fe, NM., active 1960's - 1990's. (Mead Paper Corporation family). **Est. \$800-\$1,200**



561. Warring States Bronze Socketed Spearhead

China. Warring States Period (Eastern Zhou Dynasty), ca. 4th - 3rd century B.C. 3.25"W. x 11.5"H. x 1.125"D. (8.3 cm W. x 29.2 cm H. x 2.9 cm D.) Private Colorado collection; ex. collection of Y. Kayvan, Los Angeles, California, 2025; ex. Barakat Gallery, Beverly Hills, California., acquired between 1985 and 2003. **Est. \$2,400-\$3,600**



562. Han Dynasty Bronze Hu Vessel

China. Han Dynasty, ca. 206 B.C. to 220 A.D. 7-1/2" D. x 12" H. Private Colorado collection; ex. collection of Y. Kayvan, Los Angeles, California, 2025; ex. Barakat Gallery, Beverly Hills, California, acquired between 1985 and 2003. **Est. \$1,000-\$1,500**



563. Tang Dynasty 8-Lobed Bronze Mirrors - Auspicious Bird Motifs

China. Tang Dynasty, ca. 7th to 10th century. 3.75"W. x 3.75"H. x 125"D. (9.5 cm W. x 9.5 cm H. x 317.5 cm D.) Private Colorado collection; ex. collection of Y. Kayvan, Los Angeles, California, 2025; ex. Barakat Gallery, Beverly Hills, California, acquired between 1985 and 2003. **Est. \$1,200-\$1,800**



564. Han Dynasty Bronze Mirror

China. Han Dynasty, ca. 206 B.C. to 220 A.D. 8-1/8" D. x 3/8" depth Private Colorado collection; ex. collection of Y. Kayvan, Los Angeles, California, 2025; ex. Barakat Gallery, Beverly Hills, California, acquired between 1985 and 2003. **Est. \$800-\$1,200**



565. Japanese Bronze Guardian King Figure

Japan. Ca. 19th century or earlier.

14-3/8"H. x 7-1/2"W.

Collection of Tom Carson, NYS., active 1970's - early 2000's, then by descent to family.

Est. \$1,500-\$1,800



566. Ladakh Tibetan Elephant Head Frontice Piece

Tibet. Ca. 1st half of 20th century. 33"L. x 15"W.

Private USA. collection. Ex. Nina Sidley collection, Denver, CO. **Est. \$1,500-\$1,800**



567. Kangxi Blue & White Porcelain Bowl with Fruited Branch Roundel

China. Qing dynasty, ca. 17th to 18th century. 10.75" D. x 4"H. (27.3 cm D. x 10.2 cm H.) Private Colorado collection; ex. collection of Y. Kayvan, Los Angeles, California, 2025; ex. Barakat Gallery, Beverly Hills, California, acquired between 1985 and 2003. **Est. \$1,000-\$1,500**



568. Chinese Han Dynasty Bronze Hu Vessel with Taotie Mask Ring Handles

China. Han Dynasty, ca. 206 B.C. to 220 A.D. 13.75"D. x 18"H. (34.9 cm D. x 45.7 cm H.) Private Colorado collection; ex. collection of Y. Kayvan, Los Angeles, California, 2025; ex. Barakat Gallery, Beverly Hills, California, acquired between 1985 and 2003.

Est. \$1,600-\$2,400



569. Han Dynasty Green-Glazed Earthenware Hu with Taotie Mask

China. Han Dynasty, ca. 206 B.C. to 220 A.D. 13"D. x 15.25"H. (33.0 cm D. x 38.7 cm H.) Private Colorado collection; ex. collection of Y. Kayvan, Los Angeles, California, 2025; ex. Barakat Gallery, Beverly Hills, California, acquired between 1985 and 2003.

Est. \$2,400-\$3,600



570. Massive Chinese Neolithic Yangshao Painted Amphora

China. Neolithic period, Yangshao culture, ca. 5000 to 3000 B.C. 17.5"W. x 22.8"H. x 17" D. (44.5 cm W. x 57.9 cm H. x 43.2 cm D.) Private Colorado collection; ex. collection of Y. Kayvan, Los Angeles, California, 2025; ex. Barakat Gallery, Beverly Hills, California, acquired between 1985 and 2003.

Est. \$1,600-\$2,400



571. Chinese Han Dynasty Greyware Amphora with a Raised Swirl & Incised Linear

Western China. Han Dynasty, ca. 2nd century B.C. 7.5"W x 6.9" H. (19 cm x 17.5 cm) Tull collection, Fresno, CA., 2021; ex. Artemis Gallery; ex. John B. Kendrick II collection, Denver, Colorado, acquired 1965 to 1990; John B. Kendrick II was that son of John B. Kendrick, Wyoming governor and US senator. **Est. \$1,500-\$2,250**



572. Imperial Court Official Dragon Robe

China. Ca. 17th - 18th century. 55"L.
Private American collection. Ex. Schoettle
Collection, Germany.
Est. \$4,500-\$5,000

573. Han Dynasty Pottery Dog Figure

China. Han Dynasty, ca. 206 B.C. to
220 A.D. 14-3/4" W. x 10-1/2" H. x 7" D.
Private Colorado collection; ex. collection
of Y. Kayvan, Los Angeles, California, 2025;
ex. Barakat Gallery, Beverly Hills, acquired
between 1985 and 2003.

Est. \$1,600-\$2,400

**574. Tang Dynasty Matching Pair
of Horse & Riders (2)**

China. Tang Dynasty, 619 - 906 A.D. 12-3/4"H.
x 9"L. Collection of Chris J. Daras, NJ. Active
1980's - 2000's. To family by descent. Ex. Arte
Primitivo Gallery, auction # 13, lots 298 & 299.
Private Najooan collection, Long Island, N.Y.

Est. \$2,500-\$3,500





575. Ming Dynasty Gilt Stucco Head of Buddhist Guardian with Glass Eyes
China. Ming Dynasty, ca. 1368 to 1644 A.D. 13.3"W. x 17.7"H. x 13" D. (33.8
cm W. x 45.0 cm H. x 33.0 cm D.); on included custom stand: 23"H. (58.4 cm H.)
Private Colorado collection. CIRAM tested.
Est. \$100,000-\$150,000



**576. Monumental 17th C. Chinese
Wood Sculpture of Guanyin**

China. Late Ming to early Qing Dynasty,
ca. 17th to 18th century A.D.

34"L. x 18" W. x 57.5"H. (86.4 cm x 45.7 cm x 146 cm)

Private Los Angeles, California collection,
acquired from 1990 - 2005.

Est. \$12,000-\$18,000



**577. Huge Chinese Wood Nanhai
Guanyin in Grotto (dated 1811)**

China. Qing Dynasty, Ca. 1811.

12.7"L. x 18.5"W. x 46.4" H (32.3 cm x 47 cm x 117.9 cm)

Markel collection Los Angeles, California,
acquired from 1990 - 2005.

Est. \$12,000-\$18,000



578. 11th C. Indian Solanki Marble Vishnu Stele with Inscription

India. Rajasthan or Gujarat, Solanki (Chaulukya) or Paramara period,
ca. 10th to 12th century A.D. 13.8"W. x 25.5"H. x 5.1"D. (35.1 cm W. x 64.8
cm H. x 13.0 cm D.) Private Pasadena, California collection; ex. private Los
Angeles, California estate collection, formed between 1970 and 2000.

Est. \$9,000-\$13,000



579. Indian Sandstone Mithuna Couple
Northeast India. Ca. 10th to 13th century A.D.
24-1/8"H. x 16-3/4"W. Property of a Chicago physician. Acquired
from Arte Primitivo, late 1990's. **Est. \$8,000-\$12,000**



581. Indian Brass Horse & Rider
India. Ca. late 19th to early 20th
century. 11-1/8"H. x 10-1/2"L.
With copy of receipt from Nateson's
Antiqarts, January 22, 2008.
Est. \$1,500-\$2,000



582. Indian Bronze Dancing Krishna
South India. Ca. early 20th century.
5-1/2"H.
Collection of Prof. Adam Koranyi, NJ.
Purchased in Bombay, 1990's.
Est. \$3,000-\$2,000

**580. Khmer Basalt
Head of Shiva**

Koh Ker style, Khmer.
Ca. 8th century A.D.
8-1/2"H. x 5"W.

Private American collection.
Ex. fashion designer Mary
McFadden collection,
(1938-2024).

Est. \$5,000-\$6,500

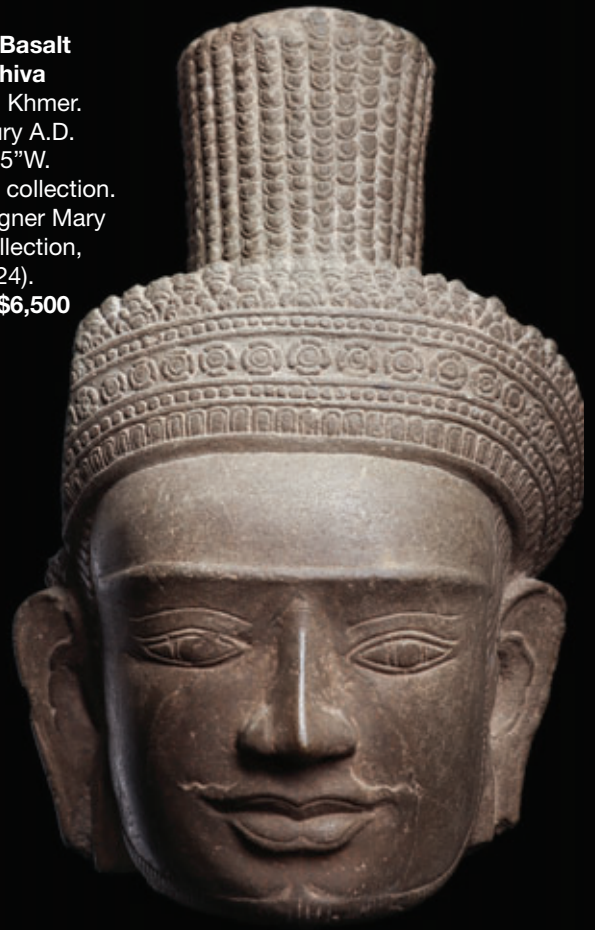



583. Burmese Large Bronze Buddha

Thailand. Ca. 17th century. 24-3/4"H. x 17-3/4"W
Private American collection. Ex. Kobiashi collection, HI.
Est. \$7,500-\$8,500



584. Burmese Large Gilt Lacquer Buddha

Burma. Ca. 18th century. 31-3/4"H. x 20"W.
Ex. Ron Braun collection, 1980-2005. Ex. Marc
Kobayashi collection, HI. collection 2005 - 2010.
Ex. Strunk collection, 2010-2026.
Est. \$5,500-\$6,500

585. Northern Thai Bronze Buddha

Northern Thailand.
Ca. 15th - 17th century A.D.
5-1/4"H. x 3-1/8"W.
Private NYC. collection,
ex. Mindful Endeavors, CA., 2016.
Est. \$1,200-\$1,800



586. Burmese Alabaster Buddha

Burma, Myanmar. Ca. 18th - 19th century.
11-1/4"H. x 6-3/8"W. Ex. Whisnat
Galleries, New Orleans, Louisiana,
acquired 11-19-2016.
Est. \$800-\$1,200





587. Antique Burmese Gilt Lacquer Buddha

Myanmar, (Burma). Mandalay Style, ca. late 18th to 19th century A.D. 24"L. x 36" W. x 59"H. (61 cm x 91.4 cm x 149.9 cm). Private Colorado collection, 2025, ex. Artemis Gallery, Louisville, CO.; ex. Barry collection, Bali, Indonesia.

Est. \$6,000-\$9,000



588. Tibetan Large Gilded Copper Head

Tibet. Ca. 18th to 19th century. 5"H. x 4-1/2"W.
Private American collection. Ex. fashion designer Mary McFadden collection, (1938-2024). **Est. \$2,500-\$3,500**



589. Tibetan Gilded Copper Heads (3)

Tibet. Ca. 18th - 19th century. 3-3/4" to 4"H.
Private American collection. Ex. fashion designer Mary McFadden collection, (1938-2024). **Est. \$3,000-\$4,000**



590. Nepalese Wooden Lakhey Demonic Mask

Nepal. Ca. 19th century. 13"H. x 9-3/4"W.
Private Hawaiian collection. Ex. collection of E. Johnson, Germany, from 1975-2026. **Est. \$1,500-\$1,800**



591. Tibetan Sterling Silver Double Dorje with Natural Turquoise & Coral
Tibet. 19th century.

9.25"L. x 3.5"W. (23.5 cm x 8.9 cm); silver quality: 93 to 95%; weight: 398.9 gms.
Ex. private collection of Samuel Saunders, Nogales, AZ., 2000's, partner of Holler & Saunders, Ltd., founded in 1979 and widely regarded as one of the preeminent authorities in Spanish Colonial and Mexican folk art. **Est. \$2,000-\$3,000**



592. Tibetan Thangka Amitayus 'Boundless Life' with Flanking Figures

Tibet. 19th century. 13.3"W. x 17.8"H. (33.8 cm W. x 45.2 cm H.); of cloth: 21.3" W. x 34.5" H (54.1 cm W. x 87.6 cm H.); of frame: 28" W. x 43"H. x 3.8"D. (71.1 cm W. x 109.2 cm H. x 9.7 cm D.)
Private Houston, Texas collection.

Est. \$1,600-\$2,400



593. Tibetan Iron Phurba

Tibet. Ca. 16th century.
8"H. x 1"W.

Ex. Arte Primitivo Gallery.
Ex. Dr. James Goodrich collection, NY. Ex. estate collection of Helena and Ladislav Segy, NYC., acquired 1950's - 1980's.

Est. \$600-\$900



594. Tibetan Bronze Phurba with Head of Mahacala

Tibet. Ca. 19th century.
9"H. x 2"W.

Private American collection.
Ex. fashion designer Mary McFadden collection, (1938-2024). **Est. \$700-\$900**



595. Tibetan Prayer Wheels (2)

Tibet.
Ca. 18th - 19th century.
9"H. x 5"W.

Private American collection. Ex. fashion designer Mary McFadden collection, (1938-2024). **Est. \$1,200-\$1,800**



596. Tibetan Prayer Wheels (2)

Tibet.
Ca. 18th to 19th century.
9"H. x 5"W.

Private American collection. Ex. fashion designer Mary McFadden collection, (1938-2024). **Est. \$1,200-\$1,800**



597. Tibet Bumpha Ritual Water Vessel

Tibet. Ca. 18th - 19th century. 10"H. x 10"W.
Private American collection. Ex. fashion designer Mary
McFadden collection, (1938-2024).
Est. \$700-\$900



598. Jomon Ceramic Vessel

Japan. Middle Jomon period, ca. 3000 - 2000 B.C.
11-5/8"H. x 8"W. Ex. Splendor of the Worlds Gallery.
Ex. Chicago Collection. **Est. \$5,500-\$6,500**



599. Himalayan Newari Kapala -

Skull Bowl with Triangular Dharmodaya

Himalayan, Nepal, Newari. 19th century. 6.1"W. x 8.1" H.
x 7"D. (15.5 cm W. x 20.6 cm H. x 17.8 cm D.) Private New
Jersey collection, before 2000. **Est. \$1,000-\$1,500**



**600. Korean Silla Lidded Pottery Kobae
Hollow Openwork Leg Food Warmer**

Korea. Silla Kingdom, ca. 5th to 6th century A.D. 5.75"D.
x 5" H. (14.6 cm D. x 12.7 cm H.) Private Parker, Colorado
collection, ex. collection of Y. Kayvan, Los Angeles,
California, acquired from a Los Angeles, California gallery,
acquisition dates range from the late 1990's to 2005.
Est. \$400-\$600



**601. Rare Signed
Sukesada Katana, Edo
Period, WWII Surrender
Tag**

Japan.
Edo Period,
ca. late 19th century A.D.
Blade: 26"
cutting edge, 1-1/16" W.,
6mm thickness at notch
Overall in mountings: 37"
Private Jones collection,
Boulder, Colorado.
Est. \$3,000-\$4,500



**603. Japanese Muromachi Samurai
Armor Set & Yoroibitsu Box**

Japan. Muromachi to early Edo,
ca. 1481 to 1640 A.D.
60"L. x 40" W. (152.4 cm L. x 101.6 cm W.)
Private Colorado collection.
CIRAM tested.
Est. \$20,000-\$30,000

**602. Japanese Meiji Bronze
Articulated Crab (Jizai Okimono)**

Japan. Meiji period, 1868 to 1912.
4"L. x 7"W. (10.2 cm x 17.8 cm). Private New York
collection; ex. The Lands Beyond Gallery, NYC.
Est. \$2,000-\$3,000



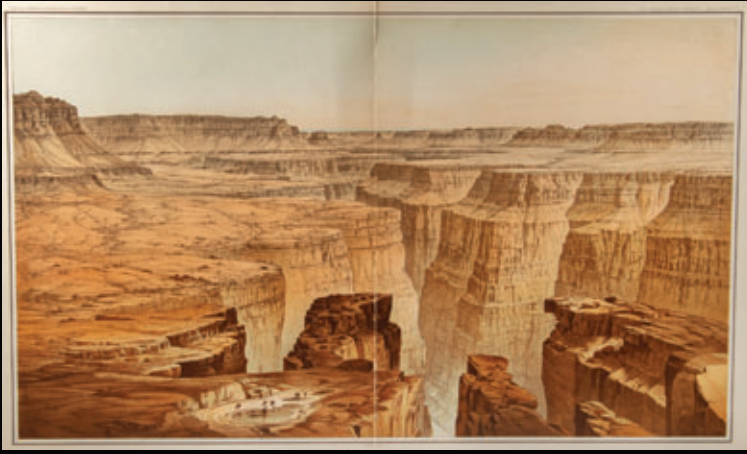

**604. William Holmes "Point Sublime" 1882 Grand Canyon
Chromolithograph USGS**

William H. Holmes (American, 1846 -1933). USA. 1882 32" W x 19" H (81.3 cm W x 48.3 cm H); frame: 43" W x 30.5" H (109.2 cm W x 77.5 cm H) Private Colorado collection; Private collection of a Private Colorado Family. **Est. \$4,000-\$6,000**



605. Batalla del Cinco de Mayo 1862, Mexican Folk Painting

Anonymous (Mexican). Late 19th-early 20th century. 47.2" W x 33" H (119.9 cm x 83.8 cm); of frame: 53.25" W x 39" H (135.3 cm x 99.1 cm). Ex. private collection of Samuel Saunders, Nogales, AZ., partner of Holler & Saunders, Ltd., founded in 1979 and widely regarded as one of the preeminent authorities in Spanish Colonial and Mexican folk art. **Est. \$1,600-\$2,400**



**606. Brian Hamill, 'Arms Folded' John Lennon,
The Dakota, NYC, 1975**

New York. 1975 Image: 12.5" L. x 18.875" W. (31.8 cm x 47.9 cm) Size (frame): 22.875"L. x 28.375"W. (58.1 cm x 72.1 cm) Ex. private collection of Samuel Saunders, Nogales, AZ., partner of Holler & Saunders, Ltd., founded in 1979 and widely regarded as one of the preeminent authorities in Spanish Colonial and Mexican folk art. **Est. \$3,000-\$4,500**



**607. Brian Hamill, John Lennon,
The Dakota Rooftop, NYC, 1975, Signed**

New York. 1975 Image: 9.5" L. x 14.25"W. (24.1 cm x 36.2 cm) Size (frame): 17"L. x 21" W. (43.2 cm x 53.3 cm) Ex. private collection of Samuel Saunders, Nogales, AZ., partner of Holler & Saunders, Ltd., founded in 1979 and widely regarded as one of the preeminent authorities in Spanish Colonial and Mexican folk art. **Est. \$2,000-\$3,000**



**608. D.F. Barry | Three Photographs of
Sioux Leaders, Denver Public Library**

D.F. (David Francis) Barry (American, 1854-1934). USA. 1982 Largest: 5.75"W. x 7.5"H. (14.6 cm W. x 19.1 cm H.); of mat (all the same): 16"W. x 20"H. (40.6 cm W. x 50.8 cm H.) Private Colorado collection; Private collection of a Private Colorado Family. **Est. \$1,000-\$1,500**

**609. Edgar Sumatzkuku:
4 Erotic Hopi Katsina Clown
Drawings, Hand-Colored Ink**

Southwest USA. Edgar Sumatzkuku (Hopi, b. 1949). Ca. 20th century. 4"W. x 4"H. (10.2 cm W. x 10.2 cm H.); of frame: 15" W. x 15"H. (38.1 cm W. x 38.1 cm H.) Private Denver, Colorado collection, acquired prior to 2002. **Est. \$700-\$1,050**



610. George Yapa Tjangala Wattiwawu "Dreaming" (1978)
Australia. Ca. 1978. Size of frame: 16.75"W. x 12.75"H. (42.5 cm W. x 32.4 cm H.) Private Tualatin, Oregon collection; ex. Art Leven, New South Wales, Australia. **Est. \$1,400-\$2,100**



611. Karl Bodmer Engraving "Encampment of the Travellers on the Missouri"
Karl Bodmer (Swiss-born, 1809-1893). 12.75"W. x 10.75"H. (32.4 cm W. x 27.3 cm H.) Private Colorado collection; Private collection of a Colorado Family. **Est. \$1,500-\$2,250**



612. Signed Old Mick Tjakamarra, Western Desert Dreaming, Papunya Tula
Australia, Aboriginal. Ca. 1970 to 1990. 15.5"W. x 12"H. (39.4 cm W. x 30.5 cm) Private Tualatin, Oregon collection; ex. Newstead Art Auctions, New South Wales, Australia. **Est. \$2,000-\$3,000**



613. William King Jungala, "Earth Images," Aboriginal Painting, 2001
Australia. Ca. 2001 A.D. 11.75"W. x 14"H. Private Tualatin, Oregon collection. **Est. \$1,000-\$1,500**



614. Bodmer Engraving "Cutoff-River Branch of the Wabash"
Karl Bodmer (Swiss-born, 1809-1893). 9.625"L. x 11.875"W. (24.4 cm x 30.2 cm) Size (frame): 22.25"L. x 24.5"W. (56.5 cm x 62.2 cm) Private Colorado collection; Private collection of a Private Colorado Family. **Est. \$1,400-\$2,100**



615. 1264 King Henry III Royal Charter, Great Seal on Vellum, Second Barons' War
England. Reign of King Henry III, March 1, 1264 A.D. Frame: 15.375"W. x 19.5"H. (39.1 cm x 49.5 cm). Private Ontario, California collection. **Est. \$20,000-\$30,000**



**616. Saber-Toothed
Smilodon Fossil Skull**

Asia. Late Miocene, ca. 23,000,000 to
5,000,000 Years old.
11.5"W. x 5.875"H. x 5.5"D.
(29.2 cm W. x 14.9 cm H. x 14.0 cm D.)
Private New Jersey collection,
excavated in the 1980's.
Est. \$37,500-\$55,000



**617. Cave Bear Fossil Skull *Ursus spelaeus*,
Pleistocene, Complete Dentition**

Romania. Pleistocene, ca. 40,000 to 24,000 years ago.
17"L. x 9.5" W. (43.2 cm x 24.1 cm); 11.5"H. (29.2 cm)
on included custom stand; canine tooth: 2"L. (5.1 cm)
Private Texas Collection. **Est. \$12,000-\$18,000**



618. Rare Nimravus Fossil Skull - False Saber-Toothed Cat

Shannon County, South Dakota, Sharps Formation. Oligocene, ca. 31
to 24 million years ago. 9"L. x 5"W. (22.9 cm x 12.7 cm); 10.25"H. (26
cm) on included custom stand; saber size: 1.25"L. (3.2 cm)
Private Texas Collection. **Est. \$30,000-\$45,000**



619. T. Rex Fossil Pelvis

Western USA. Late Cretaceous period, ca. 68 to 66 million years ago.
49"L. x 26" W. (124.5 cm x 66 cm); 25"H. (63.5 cm) Private Hagar
collection, Wildwood, Missouri. **Est. \$60,000-\$90,000**



620. Late Jurassic Kentrosaurus Fossil Shoulder Spike

Tanzania. Late Jurassic, ca. 152 million years ago. 24"W. x 5"H. x 5"D.
(61.0 cm W. x 12.7 cm H. x 12.7 cm D.). 10.75"H. (27.3 cm) Private
Texas Collection; ex. Artemis Gallery; ex. private Berthoud, Colorado
collection. **Est. \$40,000-\$60,000**



621. Campo del Cielo Iron Meteorite, 29.2 lbs
Argentina, Campo del Cielo. Ca. 4 to 5 billion years old. 8"W. x 6"H. x 5"D. (20.3 cm W. x 15.2 cm H. x 12.7 cm D.) Private Hagar collection, Wildwood, Missouri. **Est. \$18,000-\$25,000**



**622. Ancient Fossil
Whale Vertebrae Column**
Florida. Miocene epoch, ca. 23 to 5 million years ago. 58"L. (147.3 cm); 27"H. (68.6 cm); largest vertebra: 8.5"L. x 7"W. (21.6 cm x 17.8 cm) Private Hagar collection, Wildwood, Missouri. **Est. \$8,000-\$12,000**



623. Cimolichthys Nepaholica Fossil Fish Plaque
Western Interior Seaway, Niobrara Chalk Formation, Kansas. Cretaceous, ca. 100 to 66 million years ago. 19.5"W. x 40.5"H. x 3" D. (49.5 cm W. x 102.9 cm H. x 7.6 cm D.) Private Hagar collection, Wildwood, Missouri. **Est. \$4,000-\$6,000**

**624. Fossil Pleistocene
Moose Skull & Palmated
Antler, Alces sp.**

Pleistocene megafauna,
Alces sp. (moose). Northern
Hemisphere.

Ca. 45,000 to 11,700
years ago.

13"W. x 31" H. x 6"D.
(33.0 cm W. x 78.7 cm H. x
15.2 cm D.)

Ex. private Hagar collection,
Wildwood, Missouri,
acquired in Alaska.

Est. \$3,000-\$4,500

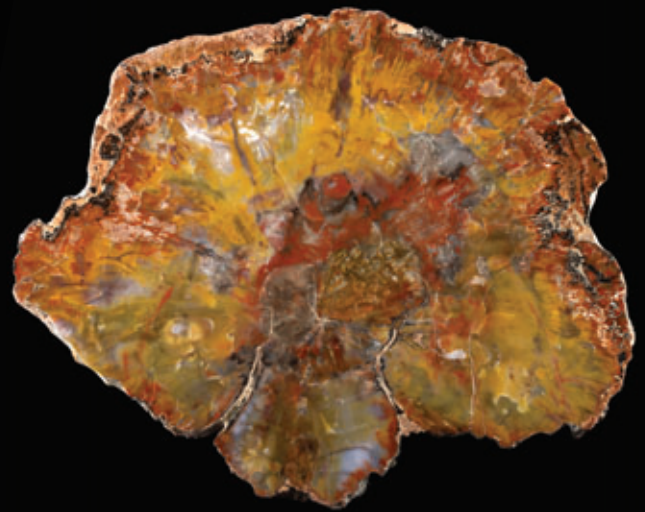

**625. Spectacular Triassic Petrified Wood Slab,
Six-Color Silicification**

Arizona. Triassic Period, 252 to 201 million years
old. 14"W. x 11.25"H. x 925" D. Private Berthoud,
Colorado collection. **Est. \$1,300-\$1,900**

626. Massive Megalodon Fossil Tooth

Ancient Seas. Middle Miocene to End of
Pliocene Eras, ca. 23 to 2.6 million years ago.

6.1"L. x 4.7" W. (15.5 cm x 11.8) Private Texas
Collection. **Est. \$1,400-\$2,000**



627. Monster Megalodon Fossil Tooth - Otodus Megalodon

Ancient Seas. Middle Miocene to End of Pliocene Eras, ca. 23 to
2.6 million years ago. 6.1"L. x 4.7" W. (15.5 cm x 11.9 cm) Private

Berthoud, Colorado collection. **Est. \$3,500-\$5,500**



**628. Prehistoric Pecten Scallop
Fossils in Sculptural Matrix**

Southern France. Miocene era, ca. 23 to 5 million
years ago. Size of matrix: 12"L. x 2.75"W. x 14.5"H.
(30.5 cm x 7 cm x 36.8 cm); large shell Size: 6"L.

x 6"W. (15.2 cm x 15.2 cm) Private Berthoud,
Colorado collection.

Est. \$1,800-\$3,000



**629. Ammonite Fossil Mammites in
Brachiopod Shell Matrix**

Morocco. Late Cretaceous period,
ca. 100 to 66 million years ago. Size of
matrix: 8"L. x 2.5"W. x 10.5" H (20.3 cm x
6.4 cm x 26.7 cm); ammonite: 6"L. x 6"W.
x 10.5" H (15.2 cm x 15.2 cm x 26.7 cm)

Private Berthoud, Colorado collection.

Est. \$1,200-\$1,800



630. Hadrosaur Fossil Vertebra

Montana or Wyoming, Hell Creek Formation. Late Cretaceous, ca. 100 to 66 million years old. 12" W. x 1" H. x 11" D. Private Hagar collection, Wildwood, Missouri. **Est. \$1,600-\$2,250**



631. Fossil Whale Vertebra Cetacean

North America. Miocene, ca. 23 to 5 million years ago. 4.8"D. x 2.8" H. (12.2 cm D x 7.1 cm H.) Private Texas Collection. **Est. \$800-\$1,200**



632. Rare Giant Moa (Dinornis) Egg - One of Fewer Than 37 Known!

New Zealand. Pre 1380 A.D. 6-3/4" D. x 8-3/4" H. Private Collection, Colorado Springs, Colorado by family descent, found in New Zealand, January 14, 1966. **Est. \$19,000-\$28,000**



633. Spinosaurus Fossil Claw Manus Ungual

North Africa. Late Cretaceous, Albian to Cenomanian, ca. 112 to 93 million years ago. 7"W. x 2.5" H. x 75"D. (17.8 cm W. x 6.3 cm H. x 190.5 cm D.) Private Texas Collection; ex. Leap Auctions, Texas. **Est. \$1,000-\$1,500**



634. French Gothic Limestone Madonna and Child Figure

France. Late Gothic period, ca. 14th - 15th century A.D. 22-1/4"H. x 9-1/4"W. Long Island, N.Y. collection. Ex. collection of Nancy and John Hyde Devoe, NYC. and N.J. Collected 1950's - 1970's. **Est. \$2,000-\$3,000**

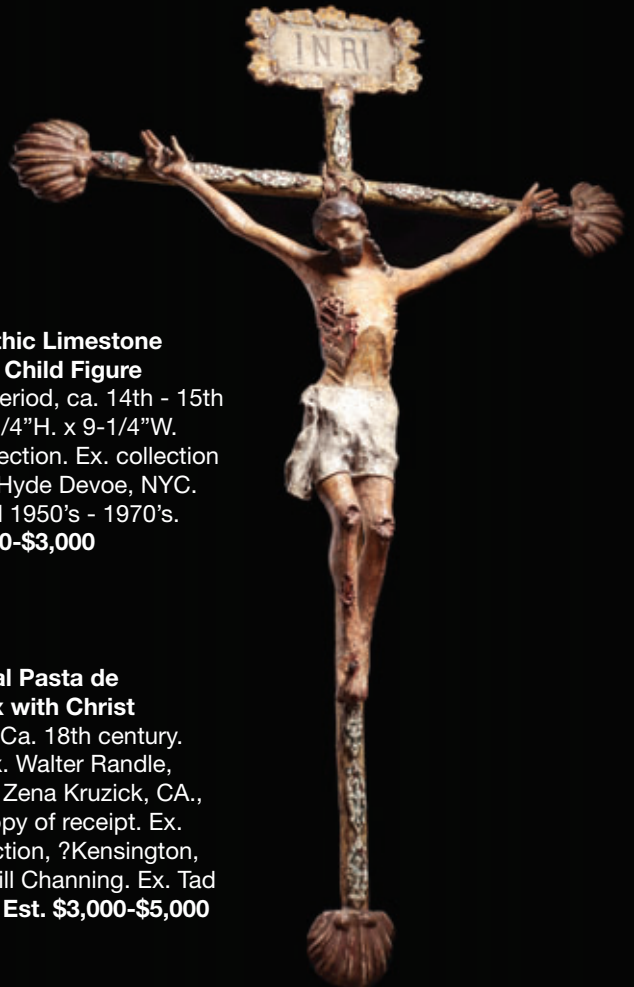

635. Colonial Pasta de Cana Crucifix with Christ

Northern Mexico. Ca. 18th century. 54"H. x 36"W. Ex. Walter Randle, NYC. Acquired from Zena Kruzick, CA., 9/28/2021, with copy of receipt. Ex. Pamela Drake collection, ?Kensington, CA., acquired from Will Channing. Ex. Tad Dale, Santa Fe, NM. **Est. \$3,000-\$5,000**







Lot: 340

Arte Primitivo

Howard S. Rose Gallery, Inc.

3 East 65th Street
New York N.Y. 10065

212 570-6999

info@artep primitivo.com

www.artep primitivo.com



Artemis Fine Arts

686 S. Taylor Ave. Suite 105
Louisville, CO. 80027

720 890 7700

info@artemisgallery.com

www.artemisgallery.com