



NATUREWORKS

BIRDS OF THE WORLD

Info@natureworks.com.au

www.natureworks.com.au

07 3289 7555





BIRDS OF THE WORLD

WATER BIRDS - BROLGAS

BROLGA - WHITE



080122
Brolga - White
L 88 x W 41 x H 150cm - 6.5kg

BROLGA - GREENISH
BRONZE

080122GB
Brolga - Greenish Bronze
L 88 x W 41 x H 150cm - 6.5kg

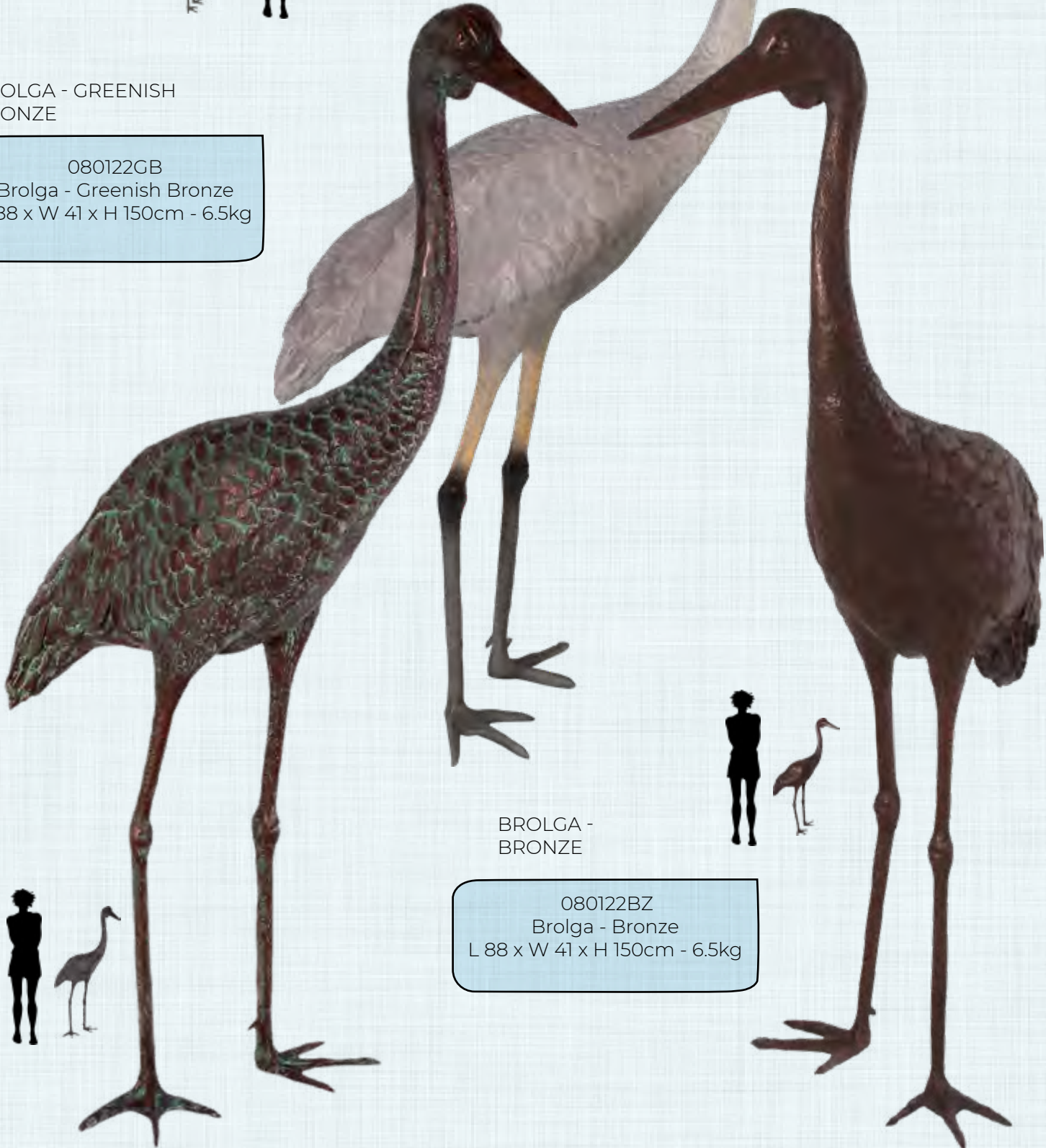

BROLGA -
BRONZE

080122BZ
Brolga - Bronze
L 88 x W 41 x H 150cm - 6.5kg



BIRDS OF THE WORLD

WATER BIRDS - DUCKS

MALLARD DUCK - FEMALE

110020
Duck - Mallard - Female
L 42 x W 20 x H 22cm - 2kg



110020RS
Duck - Mallard - Female
Roman Stone
L 42 x W 20 x H 22cm - 2kg

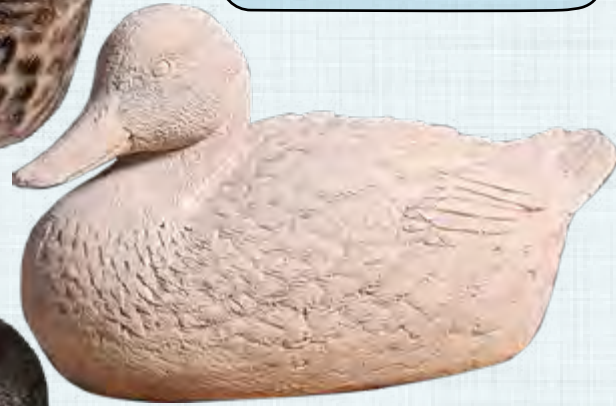

MALLARD DUCK - MALE

110021
Duck - Mallard - Male
L 48 x W 22 x H 37cm - 2.3kg



110020GBronze
Duck - Mallard - Female
Greenish Bronze
L 42 x W 20 x H 22cm - 2kg



110021GBronze
Duck - Mallard - Male
Greenish Bronze
L 48 x W 22 x H 37cm - 2.3kg

FLYING DUCKS - WALL DECOR

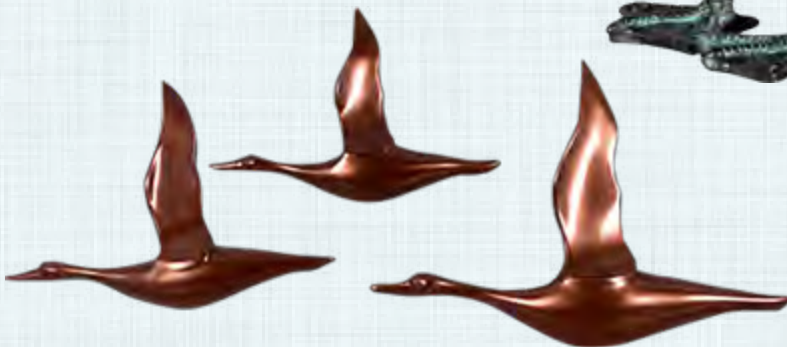

140106W
Flying Ducks
Wall Decor - White Gel Coat
L 77 x W 22 x H 55cm - 2.6kg

140106C
Flying Ducks -
Wall Decor - Copper
L 77 x W 22 x H 55cm - 2.6kg

Also Available in Black
and Roman Stone
Finish

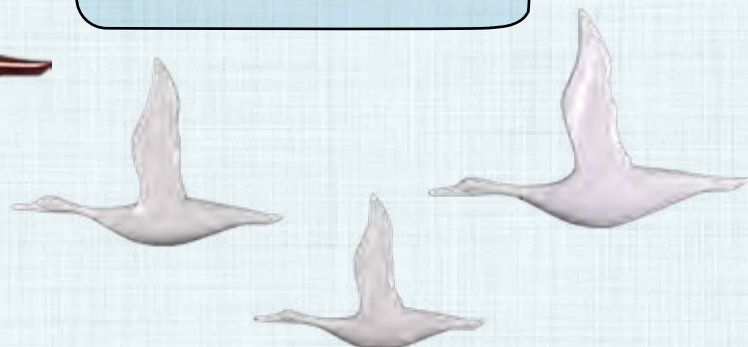



BIRDS OF THE WORLD

WATER BIRDS

PINK FLAMINGO

ORANGE FLAMINGO



110038
Flamingo - Orange
L 52 x W 23 x H 99cm - 3.9kg



JABIRU



110094
Jabiru
L 155 x W 30 x H 75cm - 7kg

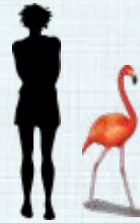

110038P
Flamingo - Pink
L 52 x W 23 x H 99cm - 3.9kg



Ideal for Alice
in Wonderland
Theming &
Shop Displays



BIRDS OF THE WORLD

WATER BIRDS

PELICANS

090073GB
Pelican - Standing
Green Bronze
L 57 x W 30 x H 86cm - 5.6kg

090073
Pelican - Standing
L 57 x W 30 x H 86cm - 5.6kg

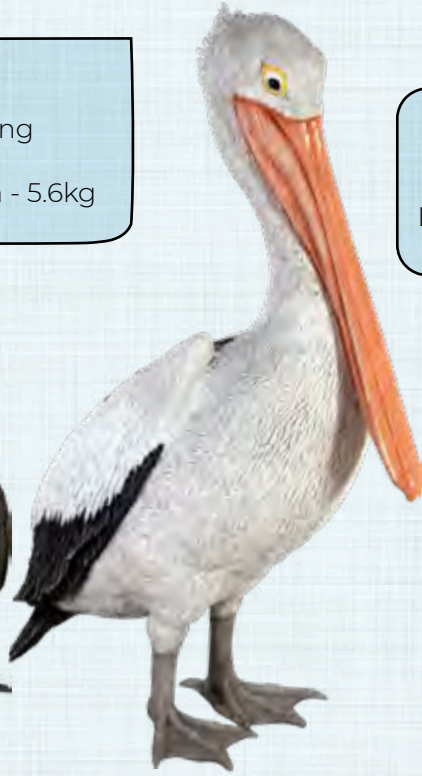

080114
Pelican - Flying
L 220 x W 114 x H 27cm - 6.4kg

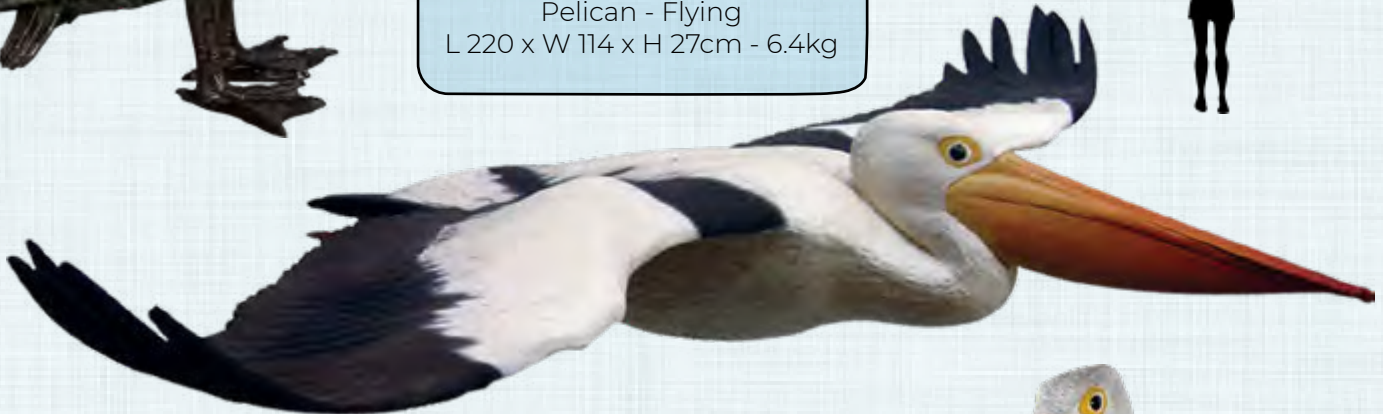
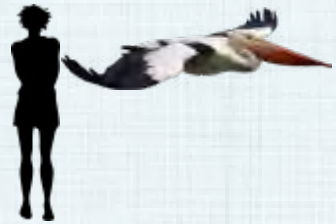

Pelican Slide -
Made to playground standard -
refer to our Playground Catalogue

080119
Pelican Sitting
L 67 x W 28 x H 73cm - 6kg





BIRDS OF THE WORLD

WATER BIRDS

PELICANS

This Pelican Slide meets Australian standards and is certified for use in playgrounds/child care facilities

120012
Pelican Slide
L 307 x W 177 x H 153cm - 151kg



Certified to
Australian
Standards

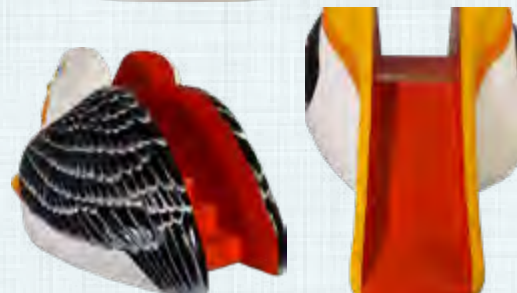



BIRDS OF THE WORLD

WATER BIRDS

SEAGULLS



130088
Seagull - Standing
On Mooring Bollard
L 42 x W 32 x H 78cm - 5.68kg

130111
Seagull - Standing
L 48 x W 18 x H 39cm - 1.72kg

PIED CORMORANT

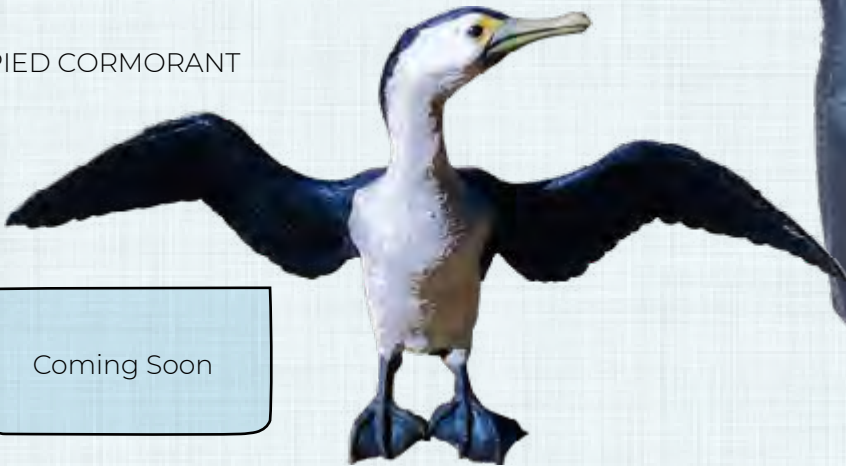

Coming Soon

SPOONBILL



100122
Spoonbill - Royal
L 53 x W 17 x H 60cm - 2kg

100122Y
Spoonbill - Yellow
L 53 x W 17 x H 60cm - 2kg



BIRDS OF THE WORLD

WATER BIRDS

SWAN - SITTING BLACK

SWAN - SITTING WHITE

Swan Flying
Coming Soon

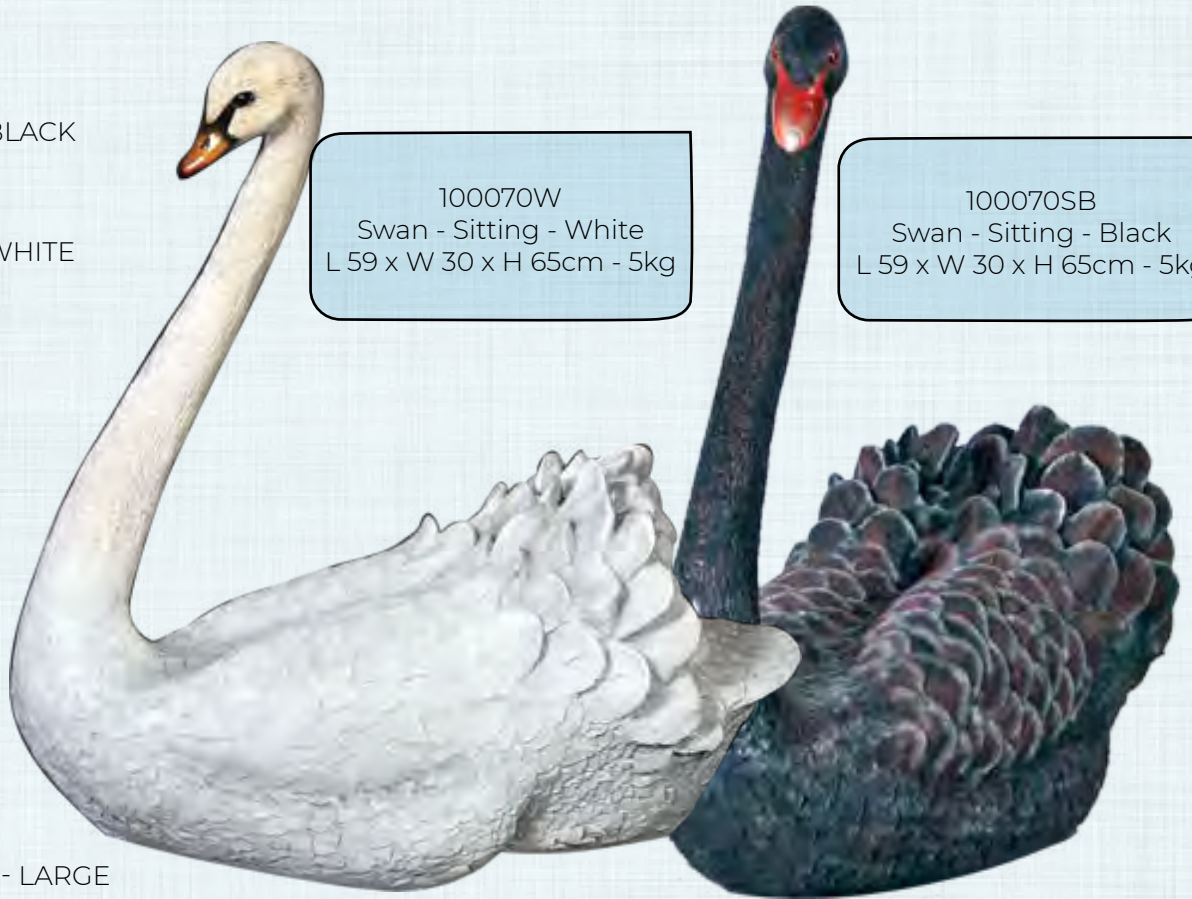

100070W
Swan - Sitting - White
L 59 x W 30 x H 65cm - 5kg

100070SB
Swan - Sitting - Black
L 59 x W 30 x H 65cm - 5kg

SWAN - ENGLISH - LARGE



100070W
Swan - English Sitting - White
- Large
L 143 x W 76 x H 71cm - 19kg





BIRDS OF THE WORLD

WATER BIRDS

PENGUINS

100054
Penguin King
on Ice Base - 3ft
L 59 x W 51 x H 90cm - 9kg



100068
Penguin King
L 50 x W 43 x H 97cm - 8kg



100067
Penguin Rockhopper
L 36 W x 26 x H 59cm - 2.3kg



100066
Penguin Fairy
L 23 x W 16 x H 29cm - 1.2kg



BIRDS OF THE WORLD

WATER BIRDS

PENGUINS



170071
Penguin King - 6ft
L 97 x W 83 x H 184m - 26kg



6ft & 3ft Penguins



BIRDS OF THE WORLD

FARM BIRDS

CHICKENS - HENS



100041BR
Hen - Brown & Red
L 32 x W 20 x H 39cm - 1.5kg



100041W
Hen - White
L 32 x W 20 x H 39cm - 1.5kg



100041B
Hen - Brown
L 32 x W 20 x H 39cm - 1.5kg



CHICKENS - ROOSTERS

100042BW
Rooster - Black & White
L 32 x W 20 x H 47cm - 1.6kg



100042BR
Rooster - Brown
L 32 x W 20 x H 47cm - 1.6kg





BIRDS OF THE WORLD

FARM BIRDS

ROOSTER - COLOSSAL BARNYARD -
WHITE

110114
Rooster - Colossal Barnyard
White
L 135 x W 94 x H 180cm - 46kg





BIRDS OF THE WORLD



FARM BIRDS

ROOSTER BUTLER WITH MENU BOARD

AFROB
Rooster Butler with Menu Board
L 72 x W 64 x H 96cm - 16.9kg



ROOSTER BUTLER - 2FT

AFRB2
Rooster Butler - 2ft
L 37 x W 33 x H 58cm - 5.4kg



WILD TURKEY GOBBLER

100126
Turkey Gobbler (Wild)
L 62 x W 61 x H 80cm - 6.5kg





BIRDS OF THE WORLD

FARM BIRDS

MAGPIE GOOSE - SITTING

100069S
Goose - Magpie - Sitting
L 53 x W 24 x H 38cm - 3kg



MAGPIE GOOSE - STANDING

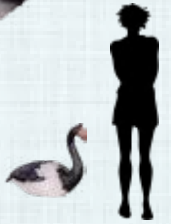

080045
Goose - White Standing
L 61 x W 32 x H 87cm - 5.4kg



MAGPIE GOOSE - STANDING - ILLUMINATED

080045CL
Goose - Clear - Standing
L 61 x W 32 x H 87cm - 5.4kg



Designed to
illuminate from
within

Add your own
light Feature
240 Volt

ABSTRACT BIRD - GOOSE

110043
Abstract Bird - Goose
L 65 x W 25 x H 40cm - 2.3kg





BIRDS OF THE WORLD

BIRDS

MAGPIE STANDING

130033
Magpie
Standing
L 39 x W 18 x H 40cm - 1.7kg

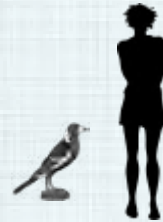

BLACK COCKATOO

100004
Cockatoo - Black
Yellow Tailed
L 16 x W 15 x H 62cm - 1kg



Birds are designed
to be mounted on a
branch

YELLOW TAILED BLACK COCKATOO

100005
Cockatoo - Black
Yellow Tailed - With Nut
L 16 x W 15 x H 62cm - 1kg





BIRDS OF THE WORLD

BIRDS

COCKATOO 1M HIGH

Cockatoo- 1m high
Larger than life-size with open wings
2m high with a 3m wing span
L 300 x W 100 x H 200cm - 25kg

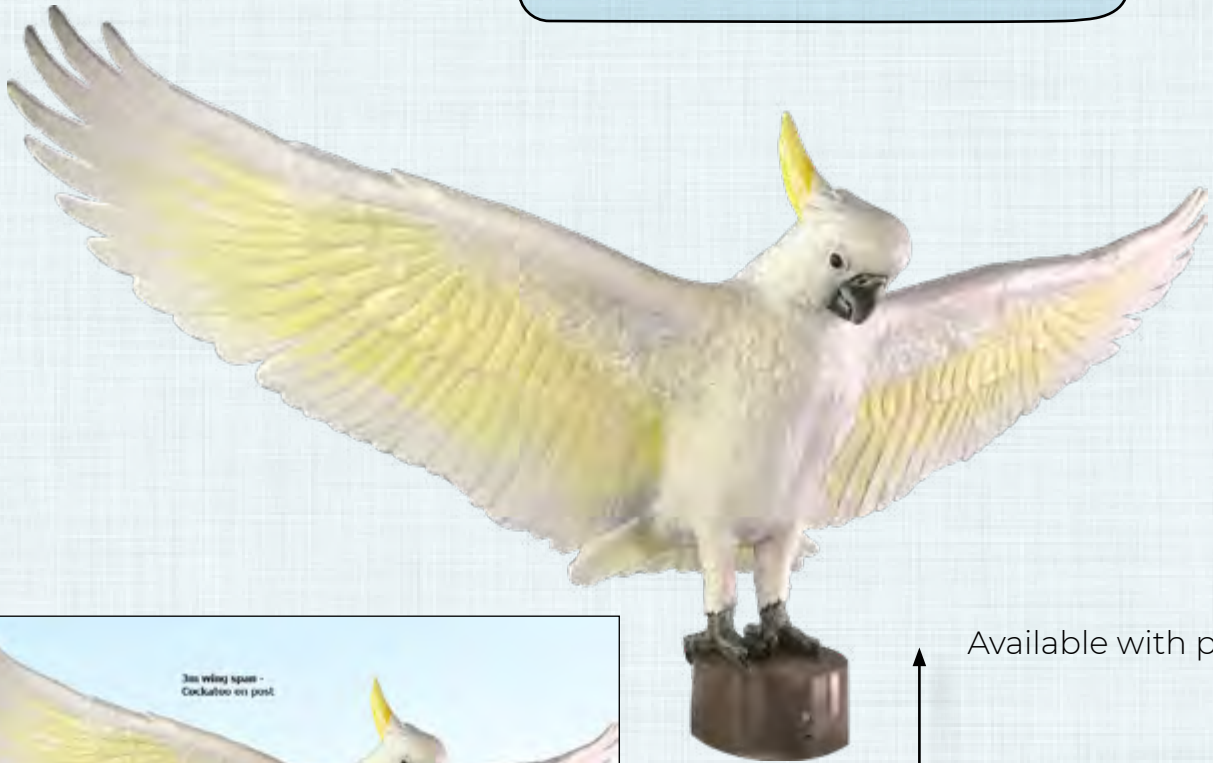

Available with post cap

Suitable as a post topper





BIRDS OF THE WORLD

BIRDS

PARROTS

PARROT WALL DECOR - YELLOW & BLUE

170015RB
Parrot - Red & Blue
On Branch - Wall Decor
L 41 x W 26 x H 66cm - 2.7kg

170015YB
Parrot - Yellow & Blue
On Branch - Wall Decor
L 41 x W 26 x H 66cm - 2.7kg



PARROT WALL DECOR - RED & BLUE



MACAW - BUFFON WALL DECOR - YELLOW, BLUE & RED - SET OF 2

190152
Set of 2- 70cm
Macaw - Buffon - Wall Decor
Yellow, Blue & Red-
On Branch - Wall Decor





BIRDS OF THE WORLD

BIRDS

REGENT BOWER BIRD BIRD

REGENT BOWER BIRD -
SHOWN IN NEST



REGENT BOWER BIRD
FEMALE - SHOWN IN NEST

REGENT BOWER BIRD -
SHOWN IN EXHIBIT



REGENT BOWER BIRD
MALE - SHOWN IN NEST





BIRDS OF THE WORLD

BIRDS

SATIN BOWER BIRD

GOLDEN BOWER BIRD -
SHOWN IN NEST



GOLDEN BOWER BIRD - NEST



GOLDEN BOWER BIRD -
SHOWN IN EXHIBIT



GOLDEN BOWER BIRD -
FEMALE



BIRDS OF THE WORLD

BIRDS OF PREY

WHITE BREASTED SEA EAGLE - FLYING

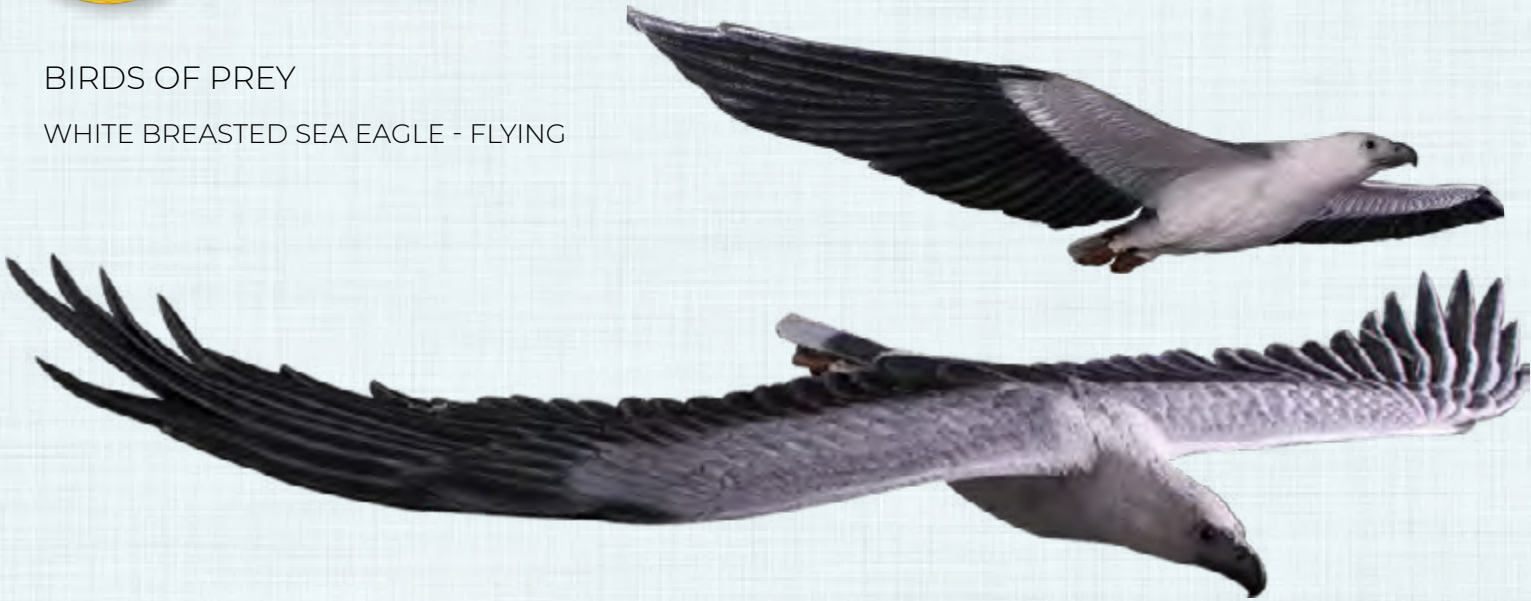

090018
 Eagle - White Breasted Sea
 Eagle - Flying
 L 187 x W 76 x H 22cm - 5.6kg



WHITE BREASTED SEA EAGLE - STANDING



Eagle
 available on
 post



090019
 Eagle - White Breasted Sea
 Eagle
 - Standing
 L 40 x W 20 x H 60cm - 3kg



BIRDS OF THE WORLD

BIRDS OF PREY

WEDGE TAILED EAGLE - FLYING



090046
Eagle - Wedge Tailed - Flying
L 187 x W 76 x H 22cm - 5.6kg

WEDGE TAILED EAGLE - STANDING

090047
Eagle - Wedge Tailed -
Standing
L 40 x W 20 x H 60cm - 3kg



GUARDIAN EAGLES ROMAN STONE SET OF 2



Set
of 2

100037RS
Guardian Eagles - Set of 2
Roman Stone Finish
L 62 x W 43 x H 88cm - 30kg



BIRDS OF THE WORLD

BIRDS OF PREY

RAVEN - WINGS DOWN

120032
Raven - Wings Down
L 39 x W 31 x H 51cm - 2.2kg

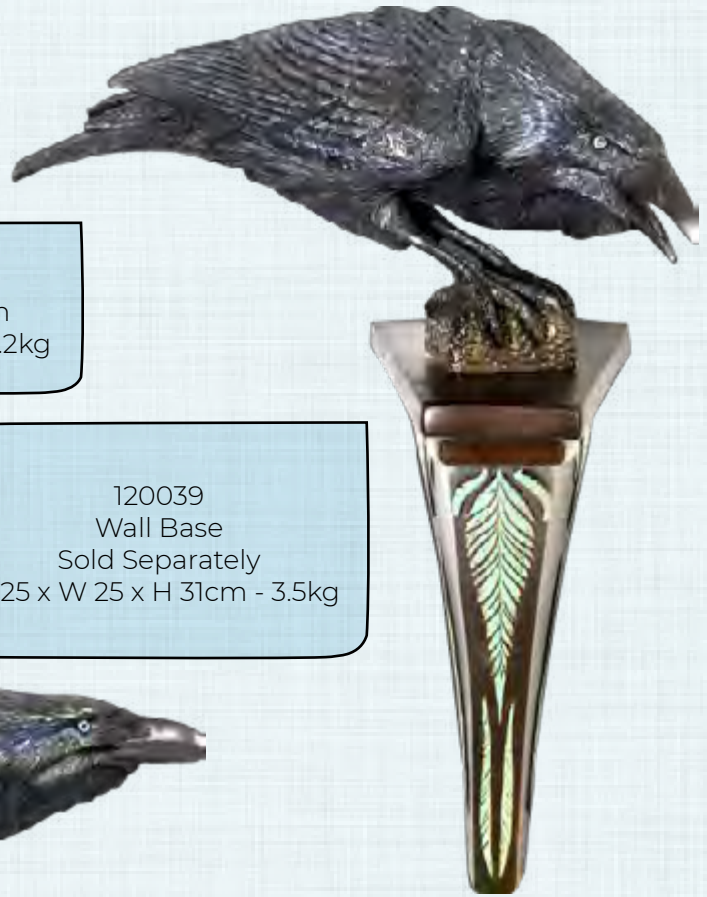

RAVEN - WINGS UP

120039
Wall Base
Sold Separately
L 25 x W 25 x H 31cm - 3.5kg



120038
Table Top
Pedestal Base
Sold Separately
L 30 x W 18 x H 39cm - 3.5kg

120033
Raven - Wings up
L 38 x W 31 x H 65cm - 2.32kg

RAVEN - WITH OPEN BEAK

120034
Wall Base
Sold Separately
L 25 x W 25 x H 31cm - 3.5kg

120034
Raven - Open Beak
L 38 x W 36 x H 54cm - 2.26kg





BIRDS OF THE WORLD

BIRDS OF PREY

HAWK - WITH OPEN BEAK

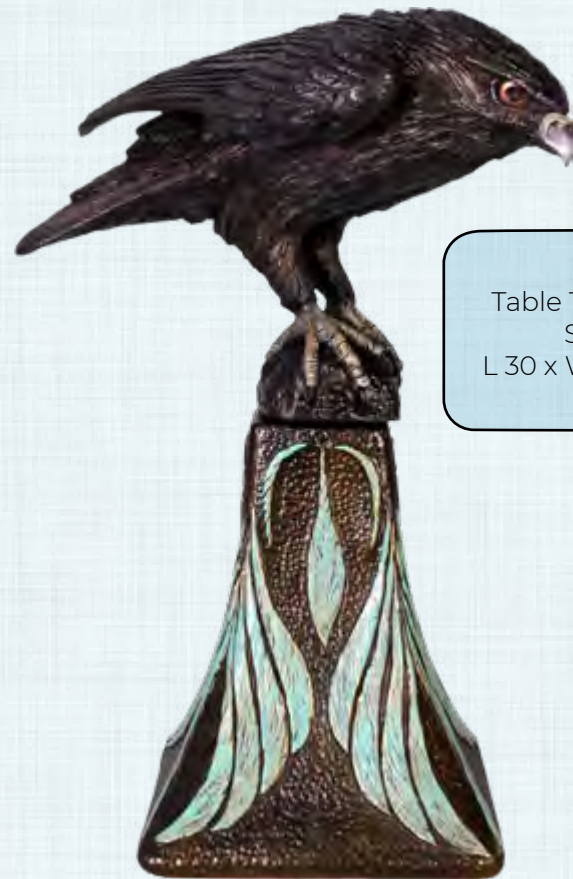

120037
Hawk
L 38 x W 27 x H 58cm - 2.4kg

120038
Table Top - Pedestal Base
Sold Separately
L 30 x W 18 x H 39cm - 3.5kg

AMERICAN BALD EAGLE - SWOOPING
SWOOPING

120036
Eagle - American Bald
Swooping
L 52 x W 40 x H 83cm - 2.4kg

120036
Table Top - Pedestal Base
Sold Separately
L 30 x W 18 x H 39cm - 3.5kg



This Eagle has a 12mm round peg for easy mounting

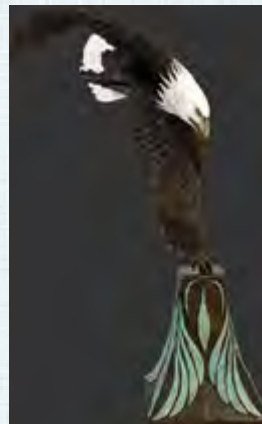



BIRDS OF THE WORLD

BIRDS OF PREY

OWL SITTING
BASE SOLD SEPARATELY

120035
Owl Sitting - On Base Plate
L 27 x W 25 x H 65cm - 2.4kg

120035
Table Top - Pedestal Base
Sold Separately
L 30 x W 18 x H 39cm - 3.5kg



POWERFUL OWL WITH QUOLL



100125
Owl - Powerful with Quoll
L 70 x W 32 x H 20cm - 3kg

Owl Also designed
to fit on post





BIRDS OF THE WORLD

SNOWY OWL PERCHING -
FEMALE

100089
Owl - Snowy Female
L 53 x W 23 x H 18cm - 1.5kg



SNOWY OWL PERCHING -
MALE

100099
Owl - Snowy - Male
L 53 x W 23 x H 18cm - 1.5kg



MASKED OWL - CREAM

090034CR
Owl - Masked - Cream
L 37 x W 12 x H 13cm - 1kg



MASKED OWL - BROWN

090034BR
Owl - Masked - Brown
L 37 x W 12 x H 13cm - 1kg





BIRDS OF THE WORLD

OWL SNOWY 5FT
PERCHING ON ROUND STUMP

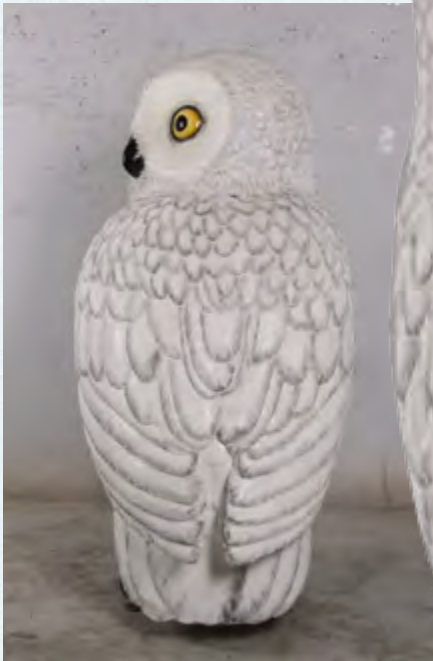
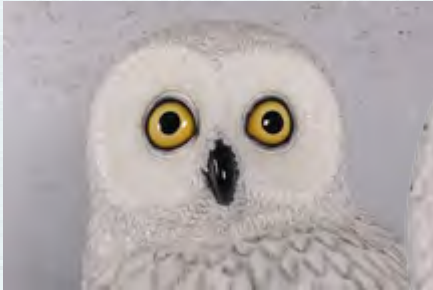

190229
Larger than life-size
Owl - Snowy 5ft
L 99 x W 78 x H 154 - 34.7kg





BIRDS OF THE WORLD

OWL - TAWNY 5FT
PERCHING ON ROUND STUMP

190022
Larger than life-size
Owl - Tawny 5ft
L 99 x W 78 x H 154 - 34.7kg





BIRDS OF THE WORLD

BIRDS OF PREY

Kookaburra - 1m high
Kookaburra - post topper
W 75 x H 100cm - approx 15kg





BIRDS OF THE WORLD

BIRDS OF PREY

KOOKABURRA- LIFE-SIZE

090035
Kookaburra
L 22 x W 10 x H 40cm - 1kg





BIRDS OF THE WORLD

GROUND DWELLING
BIRDS

OSTRICH ON BASE



130003
Ostrich on Base
L 160 x W 80 x H 213cm - 52.4kg



BIRDS OF THE WORLD

GROUND DWELLING BIRDS
FEMALE CASSOWARY

080154
Cassowary Female
L 104 x W 85 x H 182cm - 24kg + stand



MALE CASSOWARY



CASSOWARY CHICKS

080155
Cassowary Male
L 114 x W 62 x H 119cm - 17 kg + stand



080156
Cassowary Chicks - pair
L 50 x W 33 x H 19cm - 1.9kg



BIRDS OF THE WORLD

GROUND DWELLING BIRDS

EMU - STANDING

080043
Emu Standing - With Metal
Base
L 142 x W 62 x H 174cm - 28.7kg

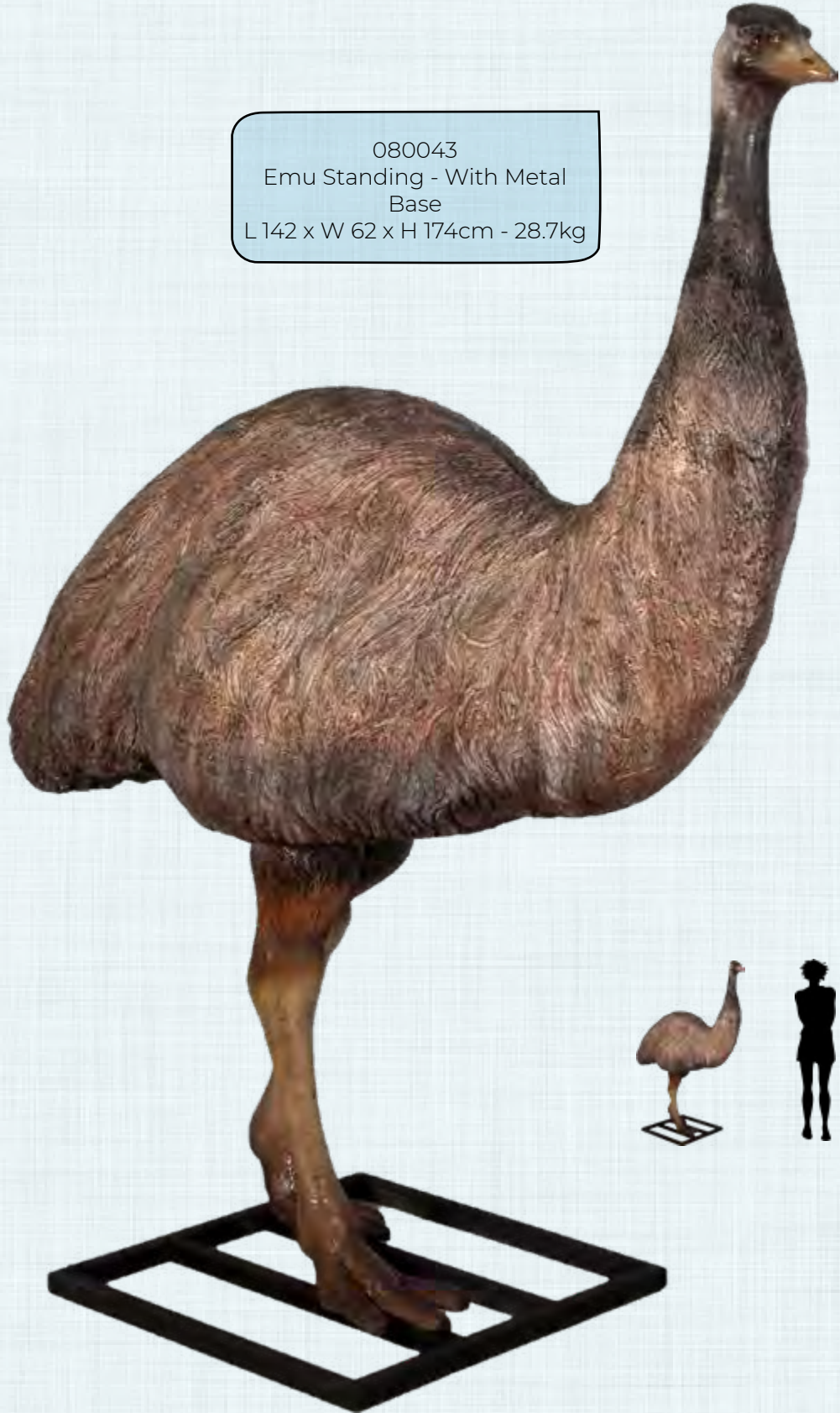



BIRDS OF THE WORLD

GROUND DWELLING BIRDS

DODO BIRD - EXTINCT
MEGAFAUNA



120007
Dodo Bird
L 71 x W 53 x H 93cm - 13.2kg



PEACOCK

110074
Peacock - Male
L 142 x W 42 x H 87cm - 8.8kg





BIRDS OF THE WORLD

GROUND DWELLING BIRDS

PEACOCK STATUE
GIANT STAVERDEN CASTLE PEACOCK ON GARDEN URN.

180180
Peacock Statue
Large Staverden Castle
Peacock Statue on Urn - Male
L 55 x W 40 x H 119cm - 10.3kg





BIRDS OF THE WORLD

GROUND DWELLING BIRDS

SCRUB TURKEY



100116
Turkey - Scrub/brush
L 70 x W 30 x H 50cm - 6.5kg



WILD TURKEY GOBLER



100126
Turkey Gobbler (Wild)
L 62 x W 61 x H 80cm - 6.5kg





BIRD CAGES

VENETIAN BIRDCAGE WITH STAND
BRONZE

170701B
Venetian Birdcage with
Stand

VENETIAN BIRDCAGE WITH STAND
ROMAN STONE

170071RS
Venetian Birdcage with
Stand

BCCAR
Carpise; Birdcage
L 45 x W 45 x H 51cm - 6.75kg





BIRD CAGES

BIRD CAGES

CAROUSEL BIRDCAGE

BCCAR
Carpise; Birdcage
L 45 x W 45 x H 51cm - 6.75kg





BIRD CAGES

BIRD CAGES

MOGUL BIRDCAGE

BCMOG
Venetian Birdcage with
Stand



CONSERVATORY BIRDCAGE BRONZE

BCCOB
Conservatory Birdcage
Bronze



IMPERIAL BIRDCAGE BRONZE



BCIMB
Imperial Birdcage
- Bronze