South Yorkshire Sport

Issue No. 30
9 October 2025
FREE

YOUR WEEKLY ROUND UP OF LOCAL AND GRASSROOT SPORTS

PHOTO: The Dribbling Code

PHOTO: Russell Cox

PHOTO: Parkgate FC

GOAL FEST FRENZY!

It was raining goals across South Yorkshire this weekend as local clubs went on a scoring spree that lit up the non-league scene.

Top of the pile were Armthorpe Welfare, who stunned Glasshoughton Welfare with an astonishing 8–1 demolition in the Northern Counties East League Division One. Even more remarkable was the late flurry—five goals after the 88th minute—as Bayley Lowe bagged a hat-trick, Alfie Charlotte struck twice, and Will Mendonca, Harley McCormack, and Charlie Clegg all got in on the act.

Not to be outdone, Dearne & District flexed their title credentials on Friday night with a 7–0 thrashing of Nostell Miners Welfare, extending their lead at the top of the table to five points. Adam Baskerville was the star of the show with four goals, while Justin Circuit added a brace and Theo Walman rounded off the rout.

In the Premier Division, Parkgate made a statement in the South Yorkshire derby by smashing six past Penistone Church. Goals came from Harry Day, a double from Alex Wonham, and further strikes by Niall Loughlin, Jacob Pearson, and Brandon Potts.

Elsewhere, there were four-goal hauls for Sheffield, Handsworth, and Maltby Main. Sheffield edged Barton Town 4–2, Handsworth cruised past Knaresborough Town 4–0, and Maltby overcame Winterton Rangers 4–2 in a thrilling encounter.

There was also a solid away win for Worsbrough Bridge Athletic, who stay third in the table after a 3–0 victory at Doncaster City.

Meanwhile, Athersley Recreation pulled off one of the shocks of the weekend, holding second-placed Harrogate Railway Athletic to a 1–1 draw. Athersley, who had lost nine of their previous ten games, took a surprise lead with eight minutes to go through Luca Cancello, only to be pegged back two minutes from time.

Dronfield Town came within seconds of pulling off a major cup upset in the United Counties League Cup against higher-tier Nuneaton Town. Dronfield stunned their visitors by taking the lead in the first minute, but Nuneaton, who are comfortably top of the Premier Division South, hit back with two goals to turn the tie around. Just when it looked like the underdogs were heading out, Dronfield struck a dramatic injury-time equaliser to force penalties. Despite their valiant effort, they were edged out 5–3 in the shootout, but left with heads held high after a spirited performance.

Stocksbridge Park Steels had to wait until Tuesday for their FA Trophy clash at Silsden, after Storm Amy forced a postponement. The rearranged tie proved dramatic, with the underdogs holding Steels to a 1–1 draw before the visitors edged a 5–4 win in a 14-penalty shootout.

Hallam endured a mixed week—holding promotion-chasing Emley AFC to a goalless draw on Saturday (despite missing a penalty), before falling 2–0 at Matlock Town on Tuesday night, as the big-spending hosts notched their sixth straight win.

INSIDE - ROTHERHAM TITANS AND SHEFFIELD RUFC MAINTAIN 100% STARTS TO THE SEASON. RUGBY UNION REPORTS, RESULTS AND TABLES FROM PAGE 26

South Yorkshire Sport

Issue No. 30
9 October 2025

Published every Thursday.

Any views expressed in any content is not the view of South Yorkshire Sport or the publisher.

South Yorkshire Sport is produced on a voluntary basis with articles provided by Leagues, Clubs and organising bodies as appropriate and is free to read, download and/or print. Whilst we try to ensure the information contained is accurate, if we make a mistake let us know and we will ensure we correct if we can.

Content provided by contributing sports, leagues and clubs remain copyright of that organisation.

Details of all contributors can be found within this magazine. All other articles are copyright of South Yorkshire Sport and should not be reproduced without permission.

Compiled and published by Steve Birch

©South Yorkshire Sport 2025

To submit your news items:
news@southyorkshiresport.co.uk

For advertisement and general enquiries:
enquiries@southyorkshiresport.co.uk

www.southyorkshiresport.co.uk

Yorkshire Cricket Stars Shine in 2025 Awards!

The Yorkshire Cricket Southern Premier League has unveiled its 2025 individual award winners, celebrating a season of exceptional performances across all divisions. From seasoned veterans to rising stars, the honours reflect the depth of talent and passion for the game across the region.

Appleby Frodingham's Alex Grimes was the standout performer in the Premier Division, amassing a phenomenal 1101 runs at an average of 68.81 to claim the senior batting award. In the junior category, Barnsley WM's Owen Smith made his mark with 412 runs at 29.43, underlining his potential as a future star.

Cleethorpes' Mayank Mishra was a dominant force with the ball, taking 72 wickets at a miserly average of just 10.92 to secure the senior bowling accolade. Doncaster Town's Matthew Carroll led the junior bowling charts with 27 wickets at 16.96, showcasing his growing prowess.

In the wicketkeeping department, Tickhill's Ollie Wilson was a safe pair of hands behind the stumps, claiming 24 catches and executing seven stumpings to earn the senior award. Barnsley's Harry Dixon was recognised as the top junior wicketkeeper with nine dismissals.

Kieran Lindley, also of Appleby Frodingham, was named the Premier Division's top all-rounder, thanks to his consistent contributions with both bat and ball. Grimes and Mishra added to their accolades by securing the Most Runs and Best Bowler Cups respectively, while Wilson was awarded the Best Wicketkeeper Cup.

These prestigious awards will be formally presented at the League's annual dinner, set to take place at the OEC Sheffield on Saturday, 15 November 2025. The event promises to be a night of celebration, bringing together players, officials, and supporters to honour the achievements of the season and reflect on another memorable year of cricket in Yorkshire.

With such a wealth of talent on display, the future of the Yorkshire Cricket Southern Premier League looks brighter than ever, and the upcoming awards night is set to be a fitting tribute to the stars who lit up the 2025 season.

YCSPL

Yorkshire Cricket Southern Premier League

www.ycspl.co.uk

2025 individual award winners

	Senior batting			Junior batting		
Division	*Player*	*Club*	*Performance*	*Player*	*Club*	*Performance*
Premier	Alex Grimes	Appleby Frod'm	1101 @ 68.81	Owen Smith	Barnsley WM	412 @ 29.43
Ch'ship	Arman Jaffer	Whiston Parish	1164 @ 77.60	Nathaniel Wilkes	Tickhill	344 @ 28.67
1	Tommy Hyde	Upper Haugh	609 @ 50.71	Connor Sanderson	Upper Haugh	353 @ 23.53
2	Brennan Wilson	Cawthorne	1224 @ 64.42	Safiullah Abrar	Wakefield Th	460 @ 65.71
3	Joshua Cross	Norton Oakes	538 @ 59.78	Luke Proffitt	Sheffield Coll	357 @ 39.67
4	Jonathan Scaife	Wombwell M	669 @ 41.81	Alfie Pierson	Doncaster Town	389 @ 27.79
5	Alex Clemo	Ackworth	474 @ 52.67	Ben Lee	Hallam	213 @ 35.50
6	Satvir Singh	Green Moor	793 @ 52.87	Campbell Wroe	Darfield	471 @ 31.40
7	J. Wadsworth	Adwick-le-Street	740 @ 61.67	Ryan Whitehouse	Rockingham Coll	369 @ 26.36
8	Seth Warrington	Norton Oakes	604 @ 50.33	Seth Warrington	Norton Oakes	604 @ 50.33
9	M. Heppinstall	Frickley Colliery	592 @ 84.57	Hiren Jeyakanth	Fishlake	329 @ 20.56

	Senior bowling			Junior bowling		
Division	*Player*	*Club*	*Performance*	*Player*	*Club*	*Performance*
Premier	Mayank Mishra	Cleethorpes	72 @ 10.57	Matthew Carroll	Cawthorne	27 @ 30.30
Ch'ship	Parteek Khasa	Sprotbrough	72 @ 9.24	Musa Altaf	Elsecar	26 @ 16.23
1	Michael Hunter	Coal Aston	45 @ 11.11	Max Heseltine	Barnsley WM	26 @ 23.50
2	Matthew Pinder	Frickley Colliery	48 @ 10.73	Safiullah Abrar	Wakefield Th	22 @ 12.95
3	Joshua Cross	Norton Oakes	51 @ 10.12	Josh Burrows	Wath	33 @ 17.30
4	Michael Gilmour	Thorncliffe & W	37 @ 8.78	Muhammad Shabir	Doncaster Town	39 @ 12.36
5	Chris Barraclough	Silkstone Utd	50 @ 7.52	Charlie Iball	Warmsworth	29 @ 16.41
6	V. Das Devadas	Waverley	50 @ 8.46	Hamza Hussain	Handsworth JSC	42 @ 13.00
7	Teddy Lovejoy	Adwick-le-Street	43 @ 11.09	Teddy Lovejoy	Adwick-le-Street	43 @ 11.09
8	Tajawol Arman	Norton W'seats	30 @ 8.17	Shokoor Ahmadzai	Houghton Main	49 @ 8.88
9	F. Rowbottom	Elsecar	45 @ 8.71	F. Rowbottom	Elsecar	45 @ 8.71

	Senior wicketkeeping			Junior wicketkeeping		
Division	*Player*	*Club*	*Performance*	*Player*	*Club*	*Performance*
Premier	Taylor Fell	Doncaster Town	21ct, 6st, 27	Joseph Hayes	Cawthorne	11ct, 3st, 14
Ch'ship	Ollie Wainwright	Tickhill	25ct, 8st, 33	Ollie Wainwright	Tickhill	25ct, 8st, 33
1	Lewis Mallinson	Upper Haugh	21ct, 0st, 21	Alfie Gosney	Barnsley WM	2ct, 3st, 5
2	Harry Wynn (jt)	Millhouses Wks	16ct, 5st, 21	Harry Wynn	Millhouses Wks	16ct, 5st, 21
	Josh Diggles (jt)	Frickley Colliery	16ct, 5st, 21			
3	Ben Scott	Hatfield Town	27ct, 6st, 33	No qualifier		
4	Andrew Hirst	Stocksbridge	28ct, 7st, 35	Ryan Pell	Barnby Dun	19ct, 0st, 19
5	John Wagstaff	Whiston Forge	18ct, 2st, 20	Jai Makkar	Hallam	5ct, 0st, 5
6	Julian Bates	Green Moor	19ct, 4st, 23	Campbell Wroe	Darfield	11ct, 1st, 12
7	Thomas Moore	Brookhouse	21ct, 1st, 22	Luke Goodwin	Doncaster Town	5ct, 0st, 5
8	Elliot Mann	Wombwell Main	15ct, 2st, 17	Elizabeth Fidler	Sprotbrough	6ct, 3st, 9
9	Kevan Cowley	Frecheville Comm	16ct, 4st, 20	Charlie Whitehead	Wath	5ct, 0st, 5

All-rounder awards	*Player*	*Club*	*Points*
Premier Division	Kieran Lindley	Appleby Frodingham	1,168
Championship Division	Arman Jaffer	Whiston Parish Church	1,712
Division 1	Buddhika Bopitiyaga	Conisbrough	1,568
Division 2	Rasheed Eddy	Thorpe Hesley & High Green	1,147
Senior (Ernest Bullock Memorial Trophy)	Arman Jaffer	Whiston Parish C	1,712
Junior (Ben Jessop award)	Shokoor Ahmadzai	Houghton Main	1,281

Hunsley Cup *(most runs)*	Brennan Wilson	Cawthorne	1224 runs
Turner Cup *(most wickets)*	Parteek Khasa (Sprotbrough) & Mayank Mishra (Cleethorpes)		72 wickets
Dom Sayles Memorial Cup *(best junior batter)*	Seth Warrington	Norton Oakes	604 runs
Bernard Wragg Award *(best junior bowler)*	Shokoor Ahmadzai	Houghton Main	49 wickets
The Terry Bentham Trophy *(umpire of the year)*	Neil Vaughan	Chesterfield	
The Fearnley Trophy *(scorer of the year)*	Kevan Goldsby-West	Wombwell Main	
Groundsman of the year	Mark Pearson	Sheffield Colleg'te	

THANK YOU!

Last week's issue of South Yorkshire Sport had an amazing - at the time of this weeks publication - 2066 readers, by well over 300 our highest readership of any issue so far.

On behalf of everyone whose hours of voluntary time goes into putting together the magazine - thank you for taking the time to read. Knowing we have such fantastic support does make it all worthwhile.

We are not sitting still though - we have plans to develop further.

This week, the Central Midlands Alliance have joined the list of leagues contributing weekly reports. And next week we will have another new contributor that will add a whole new dimension to our output. Plus moving forward we will have more features and even more sports.

We do still need help though so if you're interested in volunteering a couple of hours a week to help us, particularly if you have an interest in Desktop Publishing or are a budding journalist, we would love to hear from you. We will provide all the necessary software, you just need to provide your enthusiasm. Contact us at enquiries@southyorkshiresport.co.uk for further information - we would love to hear from you!

FA Trophy Draw Hands Steels Sixth Straight Away Day

Stocksbridge Park Steels just can't catch a break on the road. The draw for the First Round Proper of the Adobe FA Trophy has handed them yet another away tie—remarkably, their sixth consecutive away fixture across all competitions this season.

Fresh from a dramatic penalty shootout victory at Silsden on Tuesday night, the Steels now face a quick turnaround as they prepare to travel to Hyde United on Saturday, 25 October. In a twist of scheduling fate, the two sides will have already locked horns just days earlier, with a league clash at Hyde scheduled for the preceding Tuesday. It sets up a double-header that could define a crucial stretch in the Steels' campaign.

Meanwhile, in the FA Sunday Cup Second Round, both local representatives have also been drawn away from home. Scawthorpe Athletic, flying the flag for the Doncaster & District Sunday League, will head to North Lincolnshire to take on Beckwood Beauty, based in Scunthorpe. Westville, representing the Mexborough & District League, face a longer journey to the Lincolnshire coast, where they'll meet Humberston, a village side located just south of Cleethorpes. Both ties are scheduled for Sunday, 9 November, and promise to be tough tests for the South Yorkshire outfits.

Hyde United's Ewen Fields will become familiar territory to Stocksbridge Park Steels later in the month

In the Adobe Women's FA Cup, Dronfield Town remain the region's sole survivors as the competition enters its later stages. With Women's Championship clubs set to join in the Third Round Proper, Dronfield face a stern challenge in the First Round Proper when they travel to face Durham Cestria on Sunday, 26 October. The National League Northern Division One side will be formidable opponents, but Dronfield will be hoping to continue their impressive cup run and make history.

With a string of away days on the horizon, South Yorkshire's non-league and grassroots teams are bracing for a challenging but exciting few weeks on the national stage.

NON LEAGUE FOOTBALL

Stocksbridge Edge Past Silsden on Penalties

STOCKSBRIDGE PARK STEELS

with Adam Allcroft

Stocksbridge Park Steels advanced to the next round of the FA Trophy after a tense and dramatic evening at the Angel Telecom Stadium, overcoming Silsden AFC 5–4 on penalties following a 1–1 draw in regulation time.feel.

The match was a classic cup tie—tense, physical, and full of momentum swings. Both sides came into the fixture with confidence, and it showed in the opening exchanges. Silsden, playing in front of a vocal home crowd, started with energy and pressed high, forcing Stocksbridge into early errors. The visitors, however, settled into their rhythm midway through the first half, with Elliot Owen and their midfield trio beginning to dictate play.

Despite the growing intensity, the first half ended goalless. Silsden's best chance came from a curling free-kick that narrowly missed the top corner, while Stocksbridge threatened from a series of corners, showing their aerial strength. The defensive units on both sides were well-organised, with Silsden's back four particularly impressive in dealing with crosses and second balls.

The breakthrough came in the 55th minute. Silsden's Luke Brooksbank, who had been a constant nuisance for the Stocksbridge defence, capitalised on a loose ball in the box and fired home with composure. The goal was met with a roar from the home supporters and gave Silsden a deserved lead after a strong start to the second half.

Stocksbridge responded with urgency. They began to push higher up the pitch, and their persistence paid off in the 84th minute when Elliot Owen found space on the edge of the box and drilled a low shot past the Silsden keeper. The equaliser was a gut punch for the hosts, who had defended resolutely for much of the half.

As the match edged towards full-time, both teams had chances to snatch a winner. Silsden's midfield, led by their captain, tried to regain control, but Stocksbridge's physicality and tactical discipline kept them at bay. The visitors looked dangerous from set-pieces, winning eight corners to Silsden's three, and nearly scored from a late header that grazed the crossbar.

Discipline became a factor late in the game. Silsden picked up four yellow cards, which disrupted their rhythm and forced tactical reshuffles. Stocksbridge, though not without their own bookings, managed to keep their shape and composure heading into the shootout.

Elliot Owen, scorer of Stocksbridge's 84th minute equalizer

The penalty shootout was a nerve-shredding affair. Both teams converted their first four spot-kicks with confidence. The fifth round proved decisive—Stocksbridge found the net, while Silsden's final effort was saved by the visiting goalkeeper, sparking celebrations among the travelling fans and players.

For Silsden, the result was a bitter pill to swallow. They had matched their opponents stride for stride and arguably created the better chances over the 90 minutes. Brooksbank's performance was a standout, and the defensive unit showed real grit. Their manager will take positives from the display, but the missed opportunity to progress will sting.

Stocksbridge, meanwhile, will be buoyed by their resilience. Owen's late equaliser and their composure in the shootout highlighted the mental strength within the squad. Their ability to adapt tactically and respond under pressure will serve them well in the next round.

The atmosphere at the Angel Telecom Stadium was electric throughout, with both sets of supporters playing their part in a memorable evening. The match had everything—goals, drama, tactical battles, and a shoot-out finale.

In the draw for the First Round Proper, Stocksbridge have been drawn away – for the 6th time out of 6 in all cup competitions this season with a trip to Hyde United on the cards on 25 October. This will also mean to successive trips to Hyde with the League game taking place on the Tuesday beforehand (21 October).

Before that, Warrington Town are at Bracken Moor on Saturday afternoon (3 pm) in a vital league clash. Warrington are one place and one point behind Steels but with two games in hand so it is important for Steels to get something out of the game.

Fixtures & Results 2025/26

12/08/2025	Whitby Town	0 -0
16/08/2025	Ashton United	0 - 1
20/08/2025	**Cleethorpes Town**	1 - 3
23/08/2025	**Warrington Rylands**	0 - 0
25/08/2025	Guisley	1 - 1
30/08/2025	Wombwell Town (FAC1Q)	3 - 1
06/09/2025	StocktonTown	2 - 3
10/09/2025	**Gainsbrough Trinity**	0 - 2
13/09/2025	Dunston (FAC2Q)	0 - 1
16/09/2025	Bamber Bridge	2 - 2
20/09/2025	**Hebburn Town**	1 - 2
27/09/2025	**Whitby Town**	4 - 1
30/09/2025	Parkgate (SC1)	4 - 0
07/10/2025	Silsden (FAT3Q)	1 - 1 wp
11/10/2025	**Warrington Town**	15:00
18/10/2025	Prescot Cables	15:00
21/10/2025	Hyde United	19:45
25/10/2025	Hyde United (FAT1)	15:00
28/10/2025	Hallam (SC2)	19:45
01/11/2025	**Workington**	15:00
08/11/2025	Hednesford Town	15:00
15/11/2025	**FC United of Manchester**	15:00
22/11/2025	Ilkeston Town	15:00
29/11/2025	**Lancaster City**	15:00
06/12/2025	**Stockton Town**	15:00
13/12/2025	Gainsbrough Trinity	15:00
26/12/2025	Leek Town	15:00
01/01/2026	**Guisley**	15:00
17/01/2026	Rushall Olympic	15:00
24/01/2026	**Bamber Bridge**	15:00
31/01/2026	Hebburn Town	15:00
07/02/2026	**Hyde United**	15:00
14/02/2026	Warrington Town	15:00
21/02/2026	**Prescot Cables**	15:00
28/02/2026	FC United of Manchester	15:00
07/03/2026	**Morpeth Town**	15:00
14/03/2026	Workington	15:00
21/03/2026	**Hednesford Town**	15:00
28/03/2026	**Ashton United**	15:00
04/04/2026	Cleeptorpes Town	15:00
06/04/2026	**Leek Town**	15:00
11/04/2026	Warrington Rylands	15:00
18/04/2026	**Ilkeston Town**	15:00
25/04/2026	Lancaster City	15:00
TBC	Morpeth Town	0:00
TBC	**Rushall Olympic**	0:00

Hallam Dig Deep, Show True Grit

HALLAM FC

with Ian Jones

Hallam FC may not have come away with maximum points this week, but their performances against two of the division's strongest sides showed grit, growth, and glimpses of promise that fans can rally behind.

Saturday's clash at Sandygate against Emley AFC was billed as a mismatch on paper — Emley, flying high in the top three, arrived with a reputation for free-flowing football and clinical finishing. But Hallam had other ideas. In front of a passionate home crowd, the Countrymen dug deep and delivered a disciplined, determined display that earned them a well-deserved 0-0 draw.

It wasn't a game for the goal-hungry, but it was a masterclass in defensive organisation. Hallam's backline, led by the ever-reliable Jonathan Hedge between the sticks, stood tall against wave after wave of Emley pressure. Hedge was in inspired form, pulling off a series of crucial saves, including a fingertip stop from a curling effort that looked destined for the top corner.

Hallam v Emley on Saturday.
PHOTO: Ianthemaneman

The midfield trio worked tirelessly to close down space and disrupt Emley's rhythm, while the full-backs showed real tenacity in one-on-one duels. Though Hallam didn't create many clear-cut chances, they showed flashes of attacking intent, particularly on the counter, with Calum Ward and Jack Brown linking up well in transition.

The final whistle was met with applause from the home faithful — not for goals, but for guts. Holding one of the league's most potent sides to a goalless draw was no small feat, and it gave Hallam a platform to build on heading into Tuesday's away fixture.

That trip to Matlock Town was always going to be a tough test. Matlock, unbeaten in six and brimming with confidence, started the game on the front foot. Hallam, however, didn't shrink from the challenge. They matched Matlock's intensity early on and created a couple of promising openings, with Ward again lively down the left flank.

The breakthrough came in the 21st minute, when Matlock's Cameron Wilson found space in the box and slotted home with precision. It was a blow, but Hallam didn't fold. They regrouped, tightened up, and pushed for an equaliser. Their best chance came just after the break, when a slick move down the right saw a low cross fizzed into the box — Ward slid in but couldn't quite connect cleanly.

Matlock's second goal, another from Wilson, was a moment of individual brilliance — a low drive from distance that beat Hedge at the near post. But even at 2-0 down, Hallam kept fighting. Substitute Ben Thornton added energy in midfield, and the team continued to press, refusing to let the game drift.

While the result wasn't what Hallam wanted, the performance showed character. Against a side tipped for promotion, Hallam held their own for long stretches and showed they're capable of competing with the best. The defensive structure that earned them a point against Emley was evident again, and with a bit more sharpness in the final third, they could have made it a much closer contest.

Ahead of Wednesday evenings games, Hallam sit 15th in the table — a position that doesn't quite reflect the quality of their recent performances. With a solid defensive foundation and attacking players beginning to find their rhythm, there's every reason to believe the team can climb the standings in the coming weeks.

For supporters, this week offered plenty to be proud of. The draw against Emley was a statement of intent, and the fight shown at Matlock was encouraging. Hallam may not have taken all the points, but they've taken a big step forward in belief and cohesion.

Hallam v Emley on Saturday.
PHOTO: Ianthemaneman

Fixtures 2025/26

03/08/2025	**Lower Breck (FACEP)**	3 - 1
09/08/2025	Garforth Town	1 - 1
12/08/2025	North Ferriby	2 - 2
17/08/2025	**City of Liverpool (FACP)**	3 - 0
19/08/2025	**Bradford (Park Avenue)**	1 - 1
25/08/2025	**Blyth Town**	3 - 1
31/08/2025	**Ashton United (FAC1Q)**	2 - 2
03/09/2025	Ashton United (FAC1QR)	0 - 2
06/09/2025	Consett (FAT1Q)	0 - 4
13/09/2025	Pontefract Collieries	1 - 3
20/09/2025	**Blyth Spartans**	1 - 1
23/09/2025	Ashington	1 - 2
27/09/2025	Redcar Athletic	1 - 4
30/09/2025	Silsden	2 - 1
04/10/2025	**Emley**	0 - 0
07/10/2025	Matlock Town	0 - 2
11/10/2025	**Consett**	15:00
14/10/2025	**Grimsby Borough**	19:45
18/10/2025	Newton Aycliffe	15:00
25/10/2025	**Brighouse Town**	15:00
28/10/2025	**Stocksbridge Park Steels**	19:45
01/11/2025	Bridlington Town	15:00
08/11/2025	**Bishop Auckland**	15:00
15/11/2025	Ossett United	15:00
22/11/2025	**Heaton Stannington**	15:00
29/11/2025	Dunston	15:00
06/12/2025	**Pontefract Collieries**	15:00
13/12/2025	Blyth Spartans	15:00
20/12/2025	**North Ferriby**	15:00
26/12/2025	Blyth Town	15:00
01/01/2026	**Lincoln United**	15:00
10/01/2026	**Garforth Town**	15:00
17/01/2026	Emley	15:00
24/01/2026	**Redcar Athletic**	15:00
31/01/2026	**Matlock Town**	15:00
07/02/2026	Consett	15:00
14/02/2026	**Newton Aycliffe**	15:00
21/02/2026	Grimsby Borough	15:00
28/02/2026	**Ossett United**	15:00
07/03/2026	Brighouse Town	15:00
14/03/2026	**Bridlington Town**	15:00
21/03/2026	Bishop Auckland	15:00
28/03/2026	Bradford (Park Avenue)	15:00
04/04/2026	**Ashington**	15:00
06/04/2026	Lincoln United	15:00
11/04/2026	**Silsden**	15:00
18/04/2026	**Dunston**	15:00

FOOTBALL - The Pitching In Northern Premier League Premier Division

Tuesday, October 7

Guiseley **0-1** **Warrington Rylands**
Att: 598 Benjamin Hardcastle 74
HT: 0-0

Hednesford Town **P-P** **Stockton Town**

Hyde Unted **1-0** **Bamber Bridge**
Tom Pratt 84 Att: 396
HT: 0-0

Morpeth Town **P-P** **Gainsborough Trinity**

Warrington Town **P-P** **FC United of Manchester**

Wednesday, October 8

Stokcsbridge Park Steels **P-P** **Rushall Olympic**

Pos	Club	P	W	D	L	F	A	Pts
1	Lancaster City	11	7	2	2	17	9	23
2	Warrington Rylands	12	5	6	1	17	12	21
3	Stockton Town	11	5	5	1	22	12	20
4	Hednesford Town	10	6	2	2	14	9	20
5	Gainsborough Trinity	10	6	1	3	11	9	19
6	FC United of Man-	9	5	2	2	12	5	17
7	Prescot Cables	12	3	7	2	11	10	16
8	Hebburn Town	10	4	3	3	15	16	15
9	Ilkeston Town	12	5	0	7	14	17	15
10	Cleethorpes Town	10	4	2	4	15	10	14
11	Guiseley	12	4	2	6	13	15	14
12	Hyde United	11	4	2	5	18	21	14
13	Ashton United	9	3	4	2	11	8	13
14	Bamber Bridge	10	3	4	3	14	12	13
15	Rushall Olympic	9	3	4	2	11	9	13
16	Leek Town	11	4	1	6	14	18	13
17	Whitby Town	11	3	3	5	12	17	12
18	**Stocksbridge Park**	**10**	**1**	**4**	**5**	**11**	**15**	7
19	Warrington Town	8	1	3	4	4	12	6
20	Workington	11	1	3	7	8	21	6
21	Morpeth Town	9	1	2	6	5	12	**5**

FOOTBALL - The Isuzu FA Trophy - 3rd Round Qualifying

Tuesday, October 7

Silsden **1-1** **Stocksbridge Park Steels**
Luke Brooksbank 55 Att: Elliot Owen 84
HT: 0-0
Stocksbridge Park Steels win 5-4 on penalties

NORTHERN PREMIER LEAGUE - AVERAGE ATTENDANCE 2025/26

Premier Division		East Division	
Hednesford Town	1,957	Blyth Spartans	685
FC United of Manchester	1,554	Matlock Town	667
Workington AFC	774	Hallam	654
Stockton Town	766	Bishop Auckland	464
Prescot Cables	709	Consett AFC	417
Lancaster City	676	Bridlington Town	408
Warrington Town	658	Heaton Stannington	392
Guiseley	560	North Ferriby	384
Warrington Rylands	547	Bradford (Park Avenue)	383
Gainsborough Trinity	544	Ashington AFC	383
Leek Town	540	Emley AFC	360
Whitby Town	493	Dunston	315
Ashton United	454	Redcar Athletic	306
Hyde United	452	Blyth Town	297
Cleethorpes Town	449	Ossett United	277
Hebburn Town	408	Garforth Town	263
Ilkeston Town	404	Brighouse Town	214
Morpeth Town	402	Newton Aycliffe	210
Bamber Bridge	386	Silsden	207
Rushall Olympic	367	Pontefract Collieries	199
Stocksbridge Park Steels	265	Lincoln United	178
		Grimsby Borough	157

FOOTBALL - The Pitching In Northern Premier League East Division

Saturday, October 4

Blyth Town **0-0** **North Ferriby**
Att: 226

Consett **P-P** **Newton Aycliffe**

Garforth Town **0-5** **Redcar Athletic**
Att: 278 Curtis Round 6, 78
HT: 0-3 Brad Fewster 22, 92
Danni Lay 27

Grimsby Borough **1-0**
Charlie Whittleton 24 Att: 145
HT: 1-0

Hallam **0-0** **Emley AFC**
Att: 547

Matlock Town **2-1** **Brighouse Town**
Jeremie Milambo 71 Att: 554 Mohssen Mohamed 90
Ben Sault 75 HT: 0-0

Ossett United **2-0** **Pontefract Collieries**
Jack Crook 48 Att: 318
Rhys Thomas 89 HT: 0-0

Tuesday, October 7

Blyth Spartans **3-4** **Heaton Stannington**
Benji Shodeinde 70 Att: Leighton Hopper 11
Joe Aungiers 79 HT: 0-3 Jay Errington 18
Jack Vaulks 86 Dale Pearson 38
Alexander Payne 53

Bradford (Park Avenue) **0-1** **North Ferriby**
Att: 344 Joshua Whiteley 81
HT: 0-0

Bridlington Town **0-3** **Garforth Town**
Att: 380 Luke Aldrich 67
HT: 0-0 George Harrison 86
Daniel Ramsden 90

Matlock Town **2-0** **Hallam**
Cameron Wilson 20, 62 Att: 786
HT: 1-0

Newton Aycliffe **1-4** **Redcar Athletic**
Jack Robertson 44 Att: 294 Adam Boyes 37, 39
HT: 0-2 Brad Fewster 47
Curtis Round 76

Ossett United **0-0** **Lincoln United**
Att: 310

Wednesday, October 8

Brighouse Town **0-1** **Emley AFC**
Att:365 Kieron Ceesay 88
HT:0-0

Grimsby Borough **0-2** **Pontefract Collieries**
Att: 203 Jack Boyle 13
HT: 0-1 Bailey Thompson 69

Pos	Club	P	W	D	L	F	A	Pts
1	Redcar Athletic	10	8	0	2	42	12	24
2	Matlock Town	10	7	2	1	25	12	23
3	Bradford (Park Avenue)	12	6	5	1	17	7	23
4	Emley AFC	11	5	5	1	14	6	20
5	North Ferriby	11	5	4	2	14	6	19
6	Grimsby Borough	10	5	4	1	13	9	19
7	Pontefract Collieries	11	4	3	4	18	25	15
8	Ossett United	12	3	5	4	10	10	14
9	Garforth Town	11	3	5	3	18	19	14
10	Consett	8	4	1	3	19	12	13
11	Bridlington Town	9	3	4	2	10	8	13
12	Heaton Stannington	9	3	4	2	14	17	13
13	Lincoln United	10	3	3	4	10	15	12
14	Ashington	11	3	3	5	11	18	12
15	**Hallam**	**11**	**2**	**5**	**4**	**13**	**18**	**11**
16	Dunston	7	3	1	3	7	9	10
17	Blyth Town	11	2	3	6	8	15	9
18	Blyth Spartans	10	2	2	6	11	18	8
19	Newton Aycliffe	10	2	2	6	9	17	8
20	Bishop Auckland	8	2	1	5	16	20	7
21	Brighouse Town	11	2	1	8	8	20	7
22	Silsden AFC	9	1	3	5	9	23	6

Storm Amy Chaos Helps Liversedge Take Charge

MACRON NORTHERN COUNTIES EAST LEAGUE

By Matt Jones

Liversedge surged to the summit of the Macron NCEL Premier Division this weekend with a commanding 3–0 home victory over Albion Sports. Antony Brown was the star of the show, netting twice, while Alfie Dean sealed the win late on to cap off a dominant display for Danny Forrest's side.

Their rise to the top was aided by postponements and defeats elsewhere. Tadcaster Albion's clash at Golcar United was called off due to a waterlogged pitch and Barton Town slipped to a 4–2 defeat at Sheffield in the midst of Storm Amy.

Brandon Webster opened the scoring for the hosts after just two minutes but the Swans led 2-1 at half-time through Joel Shepard and Ali Aydemir, before a second-half comeback—featuring another Webster strike, a Grant Tait own goal, and a stoppage-time goal from Harry Spooner—secured the points for Vill Powell's men, who now sit fourth.

Frickley Athletic climbed the table with a 4–1 win at Beverley Town with goals scored by Thomas Alngohuro, Ifeanyi Nnenanua, Lucas Robinson & Tyler Dyer while Parkgate thrashed Penistone Church 6–1 to move into sixth.

Alex Wonham scored twice for the hosts with further strikes from Harry Day, Niall Loughlin, Jacob Pearson and Brandon Potts with Sam Riches scoring for Penistone.

Handsworth also impressed, dispatching Knaresborough Town 4–0 thanks to goals from Jordan Hines, Charlie Booker, Scott Ruthven, and Liam Owen. The visitors ended the game with 9 men after a double sending off.

Elsewhere, Thackley staged a dramatic turnaround at Pickering Town, coming from 2–0 down to win 3–2. Eccleshill United edged Horbury Town 2–1, dropping the visitors back to the bottom of the table.

Bottesford Town and Rossington Main both earned draws to leapfrog Horbury, although Rossington surrendered a two-goal lead late on at Wombwell Town.

Cameron Hough & Silas Valladolid-Collins gave Rossington their two goal advantage but Wombwell roared back with goals in the final eleven minutes to ensure the points were shared, Eddie Agnew and Ollie Fearon were the scorers.

Dearne & District extended their lead at the top of Division One with a ruthless 7–0 demolition of Nostell Miners Welfare. Adam Baskerville bagged four, Justin Circuit added two, and Theo Wainman rounded off the scoring.

Harrogate Railway Athletic were held to a 1–1 draw by Athersley Recreation with the Rec's equaliser coming from Luca Cancello in the 83rd minute, while Worsbrough Bridge Athletic and Wakefield AFC tightened their grip on third and fourth with away wins over Doncaster City and Selby Town, respectively.

Worsbrough were impressive in a 3-0 win with goals coming from Keelan Grist, Harrison Marvin & Lloyd Smith.

Leeds UFCA leapfrogged Crowle Colts into fifth after a 5–0 rout, with Junayd Cassius-Gill and Edward Tordoff both scoring twice. Brigg Town climbed to sixth following a 4–1 win at Route One Rovers.

Armthorpe Welfare delivered the weekend's most emphatic result, scoring five goals after the 88th minute to complete an 8–1 thrashing of Glasshoughton Welfare. Bayley Lowe netted a hat-trick, supported by goals from Alfie Charlotte (2), Will Mendonca, Harley McCormack, and Charlie Clegg.

Winterton Rangers fell 4–2 at Maltby Main, despite a brace from Jason Chanayire. Maltby found the net through Wilfey Woodham, Curtis Morrison, Basile Zottos & Harry Middleton.

Goole AFC cruised past Appleby Frodingham 6–1, with Nathan Perks grabbing a hat-trick, while Louth Town dispatched South Leeds 5–1.

Ilkley Town and Club Thorne Colliery shared the spoils in a 1–1 draw, Kevin Gonzalez gave the hosts the lead on the stroke of half time with Luke Williams equalising in the 65th minute.

In the midweek League games in Division One, Armthorpe Welfare produced a sensational four-minute spell in the first half to secure a thrilling 3–2 victory away at Appleby Frodingham. Goals from Harry Charlotte, Alfie Charlotte, and Nathan Garfoot turned the game on its head for the visitors, who raced into a commanding lead. Despite a spirited response from the hosts, including a brace from Nathan Jarman, Welfare held on to claim all three points.

Louth Town were denied victory in dramatic fashion as Athersley Recreation snatched a 1–1 draw with a last-gasp penalty. Harley Thompson had given the home side the lead in the first half, but James Byford kept his cool from the spot in the dying moments to earn the visitors a share of the spoils.

Midweek Cup games round up - Page 9

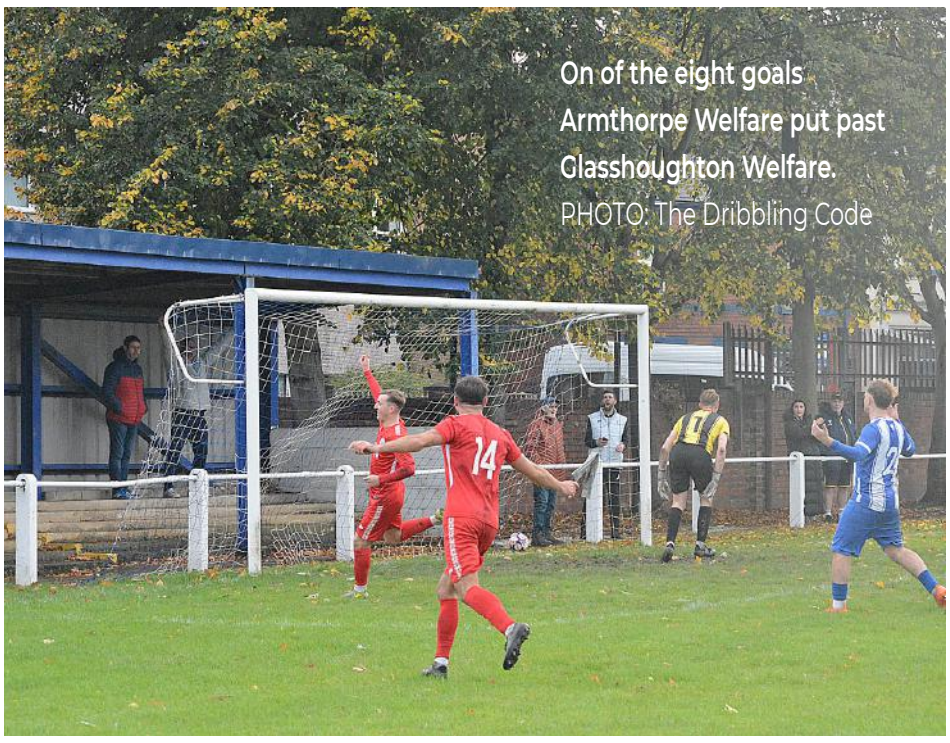

On of the eight goals Armthorpe Welfare put past Glasshoughton Welfare. PHOTO: The Dribbling Code

FOOTBALL - Macron Northern Counties East League - League Cup 2nd Round

Tuesday, October 7

Barton Town	**1-4**	**Golcar United**
Ali Aydemir 90	Att: 147	Alfie Wilkinson 10, 65
	HT: 0-3	Callum Petch 20, 30
Beverley Town	**1-3**	**Albion Sports**
Cameron Connelly 78	Att: 203	Ben Whelan 21
	HT: 0-2	Hamza Hamdosh 23
		Nathan Cartman 90
Goole AFC	**1-5**	**Eccleshill United**
James Eyles 55	Att: 105	Hamza Diallo 4, 31
	HT: 0-3	Mark Ferguson 32, 64
		Zackary Sangster 80
Harrogate Railway Athletic	**0-0**	**Ilkley Town**
	Att: 106	
(Harrogate Railway Athletic win 5-		
Liversedge	**5-0**	**Maltby Main**
Lewis Barlow 43, 45, 73	Att: 197	
Kelan Swales 51	HT: 2-0	
Alfie Dean 85		
Nostell Miners Welfare	**1-3**	**Doncaster City**
Joseph Taylor 7	Att: 67	Benjamin Dyer 6, 22, 37pen
	HT: 1-3	
Rossington Main	**3-1**	**Selby Town**
Dylan Mantle 65	Att: 86	Charlie Birdsall 86
Oliver Nowak 74, 82	HT: 0-0	
Sheffield	**3-2**	**Crowle Colts**
Harry Mitchell 17, 63	Att: 185	Thomas Moulds 26
Connor Cutts 34	HT: 2-1	Joe Hare 71
Wombwell Town	**0-1**	**Campion**
	Att: 98	Ewan Gregson 21
	HT: 0-1	

Wednesday, October 8

Handsworth	**2-0**	**Leeds UFCA**
Fernando Tavares 60, 71	Att: 94	
	HT: 0-0	
Penistone Church	**1-2**	**Pickering Town**
Samuel Scrivens 34	Att: 150	George Thewlis 22, 46
	HT: 1-1	
Route One Rovers	**7-1**	**Parkgate**
Umar Alizahoor 10, 17, 51	Att: 63	Harley Moore 38
Mohammed Kanyi 15	HT: 3-1	
Raeece Ellington 72		
Zak Khan 81, 90		

FOOTBALL - Macron Northern Counties East League Premier Division

Friday, October 3

Golcar United **P-P** **Tadcaster Albion**

Sheffield **4-2** **Barton Town**

Brandon Webster 2, 73 Att: 274 Joel Shepard 23

Grant Tait 77og HT: 1-2 Ali Aydemir 35

Harry Spooner 90

Saturday, October 4

Beverley Town **1-4** **Frickley Athletic**

Glen Sani 86 Att: 333 Thomas Alngohuro 25

HT: 0-1 Ifeanyi Nnenanua 54

Lucas Robinson 75

Tyler Dyer 90

Campion **1-1** **Bottesford Town**

Ewan Gregson 68 Att: 96 Scott Matthews 45

HT: 0-1

Eccleshill United **2-1** **Horbury Town**

Mark Ferguson 9 Att: 57 James Cusworth 89

Zackary Sangster 54 HT: 1-0

Handsworth **4-0** **Knaresborough Town**

Jordan Hines 36 Att: 93

Charlie Booker 45 HT: 2-0

Scott Ruthven 46

Liam Owen 78

Liversedge **3-0** **Albion Sports**

Antony Brown 22, 57 Att: 142

Alfie Dean 81 HT: 1-0

Parkgate **6-1** **Penistone Church**

Harry Day 8 Att: 88 Samuel Riches 25og

Alex Wonham 35pen, 70 HT: 2-1

Niall Loughlin 48

Jacob Pearson 80

Brandon Potts 85

Pickering Town **2-3** **Thackley**

Souleymane Coulibaly 43pen, 49 Att: 183 Hass Gorji 66

HT: 1-0 Thomas Parkinson 85

Lewis Sugden 87

Wombwell Town **2-2** **Rossington Main**

Edward Agnew 79 Att: 142 Cameron Hough 16

Oliver Fearon 82 HT: 0-1 Silas Valladolid-Collins 71

Pos	Club	P	W	D	L	F	A	Pts
1	Liversedge	13	8	4	1	26	6	28
2	Tadcaster Albion	13	8	3	2	24	13	27
3	Barton Town	14	7	5	2	22	12	26
4	**Sheffield**	**12**	**6**	**5**	**1**	**27**	**13**	**23**
5	Beverley Town	15	6	4	5	28	21	22
6	**Parkgate**	**14**	**4**	**8**	**2**	**20**	**13**	**20**
7	**Handsworth**	**13**	**6**	**2**	**5**	**22**	**23**	**20**
8	**Penistone Church**	**13**	**6**	**2**	**5**	**17**	**23**	**20**
9	Pickering Town	11	5	4	2	27	21	19
10	Knaresborough Town	14	4	6	4	23	22	18
11	Eccleshill United	14	5	3	6	18	20	18
12	Campion	11	4	4	3	21	16	16
13	Thackley	14	4	4	6	12	17	16
14	Frickley Athletic	13	4	2	7	12	27	14
15	**Wombwell Town**	**12**	**3**	**3**	**6**	**15**	**25**	**12**
16	Albion Sports	13	3	2	8	22	33	11
17	Golcar United	12	2	4	6	15	20	10
18	Bottesford Town	12	2	3	7	13	27	9
19	**Rossington Main**	**10**	**1**	**5**	**4**	**11**	**12**	**8**
20	Horbury Town	13	1	5	7	14	25	8

FOOTBALL - Macron Northern Counties East League Division One

Friday, October 3

Dearne & District **7-0** **Nostell Miners Welfare**

Justin Circuit 6, 21 Att: 131

Adam Baskerville 28, 43, 45, 55 HT: 5-0

Theo Wainman 76

Saturday, October 4

Appleby Frodingham **1-6** **Goole AFC**

Joshua Fraiwald 45 Att: 160 Nathan Perks 6, 57, 71

HT: 1-2 James Eyles 21

Stuart Ludlam 74

Mitchell Carlton 90

Doncaster City **0-3** **Worsbrough Bridge Athletic**

Att: 66 Keelan Grist 14

HT: 0-2 Harrison Marvin 42

Lloyd Smith 78

Glasshoughton Welfare **1-8** **Armthorpe Welfare**

Brett Lucas 56 Att: 97 William Mendonca 40

HT: 0-2 Alfie Charlotte 44, 90

Bayley Lowe 68, 90, 90

Harley McCormack 88

Charlie Clegg 89

Harrogate Railway Athletic **1-1** **Athersley Recreation**

Harry Lynn 87 Att: 120 Luca Cancello 82

HT: 0-0

Ilkley Town **1-1** **Club Thorne Colliery**

Kevin Gonzalez 45 Att: 55 Luke Williams 65

HT: 1-0

Leeds UFCA **5-0** **Crowle Colts**

Junayd Cassius-Gill 10, 75 Att: 58

Edward Tordoff 17, 37 HT: 4-0

Lewis Harding 45

Louth Town **5-1** **South Leeds**

Harley Thompson 17, 45 Att: 35 Joe Wood 15

Alex Carter 58 HT: 2-1

Will Pennell 60, 76

Maltby Main **4-2** **Winterton Rangers**

Wilfey Woodham 16 Att: 89 Jason Chanayire 53, 59

Curtis Morrison 55 HT: 1-0

Basile Zottos 72

Harry Middleton 90

Route One Rovers **1-4** **Brigg Town**

Reece Thompson 90 Att: 53 Joshua Jordan 14

HT: 0-2 Mason Ellender 38

Lewis Shillito 55

Joshua Batty 59

Selby Town **1-2** **Wakefield AFC**

Harry Clapham 12 Att: 294 Tom Hinton 23, 62

HT: 1-1

Tuesday, October 7

Appleby Frodingham **2-3** **Armthorpe Welfare**

Nathan Jarman 2, 81 Att: 97 Harry Charlotte 15

HT: 1-3 Alfie Charlotte 17

Nathan Garfoot 19

Louth Town **1-1** **Athersley Recreation**

Harley Thompson 32 Att: 38 James Byford 90pen

HT: 1-0

Pos	Club	P	W	D	L	F	A	Pts
1	**Dearne & District**	**15**	**11**	**1**	**3**	**35**	**12**	**34**
2	Harrogate Railway Ath-	13	9	3	1	32	10	30
3	**Worsbrough Bridge**	**13**	**10**	**0**	**3**	**29**	**20**	**30**
4	Wakefield AFC	15	9	2	4	34	19	29
5	**Armthorpe Welfare**	**14**	**8**	**2**	**4**	**37**	**26**	**26**
6	Leeds UFCA	14	7	3	4	27	18	24
7	Brigg Town	15	7	3	5	31	27	24
8	Crowle Colts	14	7	3	4	20	22	24
9	**Club Thorne Colliery**	**14**	**6**	**5**	**3**	**19**	**13**	**23**
10	**Maltby Main**	**14**	**6**	**3**	**5**	**24**	**21**	**21**
11	Goole AFC	13	6	1	6	31	20	19
12	Route One Rovers	13	6	0	7	32	22	18
13	Louth Town	15	5	3	7	25	26	18
14	South Leeds	14	5	2	7	19	28	17
15	**Doncaster City**	**14**	**4**	**4**	**6**	**15**	**21**	**16**
16	Ilkley Town	15	4	4	7	22	30	16
17	Selby Town	13	4	2	7	18	24	14
18	**Athersley Recreation**	**15**	**4**	**2**	**9**	**18**	**35**	**14**
19	Appleby Frodingham	14	4	1	9	20	29	13
20	Nostell Miners Welfare	12	3	2	7	11	28	11
21	Winterton Rangers	14	3	0	11	16	34	9
22	Glasshoughton Welfare	15	2	2	11	16	46	8

Goals Galore in Cup Chaos!

The second round of the JCP Construction NCEL League Cup, held in memory of James Hitchcock, delivered a midweek spectacle packed with goals, drama, and standout individual performances across the region.

Route One Rovers stole the show with a ruthless 7–1 demolition of Parkgate. Umar Alizahoor bagged a hat-trick, while Zak Khan added two late goals to cap a dominant display that sent shockwaves through the competition.

Golcar United also impressed, cruising past Barton Town 4–1. Alfie Wilkinson and Callum Petch each struck twice in a blistering attacking performance, with Ali Aydemir netting a late consolation for the visitors.

Cup holders Beverley Town were sent packing by Albion Sports, who ran out 3–1 winners. First-half goals from Ben Whelan and Hamza Hamdosh gave the hosts control, and Nathan Cartman sealed the win late on.

Eccleshill United overwhelmed Goole AFC 5–1, with Hamza Diallo and Mark Ferguson both helping themselves to braces in a commanding performance.

Harrogate Railway Athletic edged past Ilkley Town in a tense affair, eventually winning 5–3 on penalties after a goalless draw in front of 106 spectators.

Liversedge were in ruthless form, dismantling Maltby Main 5–0. Lewis Barlow was the star of the show, netting a superb hat-trick to lead his side into the next round.

Doncaster City powered past Nostell Miners Welfare 3–1, with Benjamin Dyer grabbing all three goals in the first half, including a well-taken penalty.

It was ok I suppose..... Fernando "Nando" Tavares celebrates scoring a cracker.
PHOTO: Ken Allsebrook

Rossington Main came from behind to beat Selby Town 3–1, thanks to a brace from Oliver Nowak and a strike from Dylan Mantle.

Sheffield edged a tight contest against Crowle Colts 3–2, with Harry Mitchell scoring twice to help his side progress.

Campion secured a narrow 1–0 win over Wombwell Town, Ewan Gregson's early goal proving decisive in a cagey encounter.

Handsworth saw off Leeds UFCA 2–0, with Fernando Tavares netting both goals to book their place in the next round.

Pickering Town claimed a hard-fought 2–1 away win at Penistone Church, George Thewlis scoring both goals to seal the victory.

With goals flying in across the board and several big names falling, the second round of the League Cup has set the stage for a thrilling remainder of the competition.

Handsworth
PREMIER DIVISION

26/07/2025	Penistone Church	0 - 1
02/08/2025	**Silsden (FACEP)**	1 - 4
06/08/2025	**Liversedge**	2 - 1
09/08/2025	Parkgate	0 - 2
16/08/2025	Golcar United	1 - 0
20/08/2025	Campion	2 - 2
23/08/2025	**Nostell MW (FAV1Q)**	2 - 5
27/08/2025	**Pickering Town**	1 - 4
29/08/2025	Sheffield	1 - 1
02/09/2025	Albion Sports	5 - 2
06/09/2025	**Beverley Town**	0 - 4
13/09/2025	Eccleshill United	0 - 3
17/09/2025	**Wombwell Town**	3 - 2
27/09/2025	**Horbury Town**	3 - 1
01/10/2025	**Yorkshire Main (SC1)**	H-W
04/10/2025	**Knaresborough Town**	4 - 0
08/10/2025	**Leeds UFCA (LC2)**	2 - 0
11/10/2025	Frickley Athletic	15:00
25/10/2025	**Thackley**	15:00
28/10/2025	Barton Town	19:45
01/11/2025	Bottesford Town	15:00
08/11/2025	**Tadcaster Albion**	15:00
11/11/2025	Rossington Main	19:45
15/11/2025	**Penistone Church**	15:00
22/11/2025	Liversedge	15:00
29/11/2025	**Parkgate**	15:00
06/12/2025	**Golcar United**	15:00
13/12/2025	**Campion**	15:00
20/12/2025	Pickering Town	15:00
27/12/2025	**Sheffield**	15:00
03/01/2026	**Albion Sports**	15:00
10/01/2026	Beverley Town	15:00
17/01/2026	**Eccleshill United**	15:00
24/01/2026	Wombwell Town	15:00
31/01/2026	**Rossington Main**	15:00
07/02/2026	Horbury Town	15:00
14/02/2026	**Frickley Athletic**	15:00
21/02/2026	Knaresborough Town	15:00
14/03/2026	**Barton Town**	15:00
21/03/2026	Thackley	15:00
28/03/2026	**Bottesford Town**	15:00
04/04/2026	Tadcaster Albion	15:00
tbc	**Barnsley U21 (SC2)**	0:00

Parkgate
PREMIER DIVISION

26/07/2025	**Pickering Town**	1 - 1
02/08/2025	**Eccleshill United (FACEP)**	1 - 0
09/08/2025	**Handsworth**	2 - 0
12/08/2025	Beverley Town	1 - 1
16/08/2025	Wombwell Town (FACP)	1 - 2
19/08/2025	**Eccleshill United**	0 - 0
23/08/2025	Wombwell Town	1 - 2
27/08/2025	Thackley	1 - 0
30/08/2025	**Beverley Town**	0 - 0
02/09/2025	Horbury Town	0 - 0
06/09/2025	**Frickley Athletic**	2 - 2
09/09/2025	Sheffield	2 - 3
13/09/2025	Knaresborough Town	1 - 1
16/09/2025	**Barton Town**	2 - 1
20/09/2025	Liversedge (FAV2Q)	0 - 4
27/09/2025	**Bottesford Town**	1 - 1
30/09/2025	**Stocksbridge Park S (SC1)**	0 - 4
04/10/2025	**Penistone Church**	6 - 1
08/10/2025	Route One Rovers (LC2)	1 - 7
11/10/2025	Tadcaster Albion	15:00
14/10/2025	**Rossington Main**	19:45
25/10/2025	**Albion Sports**	15:00
01/11/2025	**Golcar United**	15:00
08/11/2025	Campion	15:00
11/11/2025	Liversedge	15:00
15/11/2025	Pickering Town	15:00
22/11/2025	**Sheffield**	15:00
29/11/2025	Handsworth	15:00
13/12/2025	Eccleshill United	15:00
20/12/2025	**Wombwell Town**	15:00
27/12/2025	Rossington Main	15:00
03/01/2026	**Horbury Town**	15:00
10/01/2026	Frickley Athletic	15:00
17/01/2026	**Knaresborough Town**	15:00
24/01/2026	Barton Town	15:00
31/01/2026	**Thackley**	15:00
07/02/2026	Bottesford Town	15:00
14/02/2026	**Tadcaster Albion**	15:00
21/02/2026	Penistone Church	15:00
14/03/2026	**Liversedge**	15:00
21/03/2026	Albion Sports	15:00
28/03/2026	Golcar United	15:00
04/04/2026	**Campion**	15:00

Penistone Church
PREMIER DIVISION

26/07/2025	**Handsworth**	1 - 0
02/08/2025	**Padiham (FACEP)**	1 - 4
05/08/2025	Beverley Town	3 - 2
09/08/2025	**Eccleshill United**	0 - 0
16/08/2025	**Tadcaster Albion**	2 - 1
20/08/2025	**Rossington Main**	1 - 1
23/08/2025	FC St Helens (FAV1Q)	1 - 1 wp
26/08/2025	Horbury Town	4 - 2
30/08/2025	**Frickley Athletic**	0 - 2
02/09/2025	Knaresborough Town	2 - 4
06/09/2025	**Barton Town**	0 - 2
13/09/2025	Thackley	1 - 0
17/09/2025	**Bottesford Town**	2 - 0
20/09/2025	Ashville (FAV2Q)	2 - 1
23/09/2025	AFC Dronfield (SC1)	6 - 0
27/09/2025	**Albion Sports**	0 - 3
04/10/2025	Parkgate	1 - 6
08/10/2025	**Pickering Town (LC2)**	1 - 2
11/10/2025	**Liversedge**	15:00
14/10/2025	Wombwell Town	19:45
18/10/2025	**Droylsden (FAV1)**	15:00
25/10/2025	Campion	15:00
01/11/2025	**Pickering Town**	15:00
08/11/2025	Sheffield	15:00
12/11/2025	**Golcar United**	19:45
15/11/2025	Handsworth	15:00
22/11/2025	**Beverley Town**	15:00
29/11/2025	Eccleshill United	15:00
06/12/2025	**Wombwell Town**	15:00
13/12/2025	Rossington Main	15:00
20/12/2025	**Horbury Town**	15:00
27/12/2025	Frickley Athletic	15:00
03/01/2026	**Knaresborough Town**	15:00
10/01/2026	Barton Town	15:00
17/01/2026	**Thackley**	15:00
24/01/2026	Bottesford Town	15:00
07/02/2026	Albion Sports	15:00
14/02/2026	Liversedge	15:00
21/02/2026	**Parkgate**	15:00
28/02/2026	Tadcaster Albion	15:00
14/03/2026	Golcar United	15:00
21/03/2026	**Campion**	15:00
28/03/2026	Pickering Town	15:00
04/04/2026	**Sheffield**	15:00
tbc	Silkstone United (SC2)	0:00

Fernando "Nando" Tavares lines up his first of two spectacular goals for Handsworth FC in their midweek league cup win
PHOTO: Ken Allsebrook

Rossington Main
PREMIER DIVISION

26/07/2025	Barton Town	1 - 1
02/08/2025	**Moulton (FACEP)**	4 - 1
05/08/2025	**Thackley**	0 - 1
09/08/2025	Bottesford Town	4 - 0
16/08/2025	**Newark Town (FACP)**	3 - 2
20/08/2025	Penistone Church	1 - 1
23/08/2025	Litherland Remyca (FAV1Q)	2 - 2 wp
30/08/2025	**FC Utd of Manc (FAC1Q)**	0 - 4
02/09/2025	**Golcar United**	1 - 1
06/09/2025	**Campion**	1 - 1
16/09/2025	Sheffield	1 - 2
20/09/2025	**Dronfield Town (FAV2Q)**	4 - 0
23/09/2025	**Tadcaster Albion**	0 - 1
27/09/2025	Beverley Town	0 - 2
04/10/2025	Wombwell Town	2 - 2
07/10/2025	**Selby Town (LC2)**	2 - 1
11/10/2025	**Eccleshill United**	15:00
14/10/2025	Parkgate	19:45
18/10/2025	**Crowle Colts (FAV1)**	15:00
21/10/2025	**Liversedge**	19:45
25/10/2025	**Horbury Town**	15:00
28/10/2025	**Pickering Town**	19:45
01/11/2025	Frickley Athletic	15:00
08/11/2025	**Knaresborough Town**	15:00
11/11/2025	**Handsworth**	19:45
15/11/2025	**Barton Town**	15:00
18/11/2025	Albion Sports	0:00
22/11/2025	Thackley	15:00
29/11/2025	**Bottesford Town**	15:00
06/12/2025	Tadcaster Albion	15:00
13/12/2025	**Penistone Church**	15:00
20/12/2025	Liversedge	15:00
27/12/2025	**Parkgate**	15:00
03/01/2026	Golcar United	15:00
10/01/2026	Campion	15:00
17/01/2026	Pickering Town	15:00
24/01/2026	**Sheffield**	15:00
31/01/2026	Handsworth	15:00
07/02/2026	**Beverley Town**	15:00
14/02/2026	Eccleshill United	15:00
21/02/2026	**Wombwell Town**	15:00
14/03/2026	**Albion Sports**	15:00
21/03/2026	Horbury Town	15:00
28/03/2026	**Frickley Athletic**	15:00
04/04/2026	Knaresborough Town	15:00
tbc	**Wombwell Main (SC2)**	0:00

Sheffield
PREMIER DIVISION

26/07/2025	Liversedge	2 - 2
02/08/2025	**Albion Sports (FACEP)**	1 - 1
05/08/2025	Albion Sports (FACEP)	3 - 2
16/08/2025	**Bootle (FACP)**	0 - 3
23/08/2025	Albion Sports	2 - 2
26/08/2025	Golcar United	4 - 0
29/08/2025	**Handsworth**	1 - 1
02/09/2025	Beverley Town	2 - 2
06/09/2025	**Eccleshill United**	2 - 0
09/09/2025	**Parkgate**	3 - 2
12/09/2025	Wombwell Town	0 - 0
16/09/2025	**Rossington Main**	2 - 1
20/09/2025	**Burscough (FAV2Q)**	2 - 2 lp
23/09/2025	Horbury Town	0 - 1
27/09/2025	**Frickley Athletic**	5 - 0
03/10/2025	**Barton Town**	4 - 2
07/10/2025	**Crowle Colts (LC2)**	3 - 2
11/10/2025	Knaresborough Town	15:00
14/10/2025	Pickering Town	19:45
18/10/2025	Thackley	15:00
21/10/2025	South Elmsall Untied S (SC2)	19:45
25/10/2025	**Bottesford Town**	15:00
28/10/2025	**Campion**	19:45
01/11/2025	Tadcaster Albion	15:00
08/11/2025	**Penistone Church**	15:00
15/11/2025	**Liversedge**	15:00
22/11/2025	Parkgate	15:00
29/11/2025	**Golcar United**	15:00
06/12/2025	Campion	15:00
13/12/2025	**Pickering Town**	15:00
20/12/2025	**Albion Sports**	15:00
27/12/2025	Handsworth	15:00
03/01/2026	**Beverley Town**	15:00
10/01/2026	Eccleshill United	15:00
17/01/2026	**Wombwell Town**	15:00
24/01/2026	Rossington Main	15:00
31/01/2026	**Horbury Town**	15:00
07/02/2026	Frickley Athletic	15:00
14/02/2026	**Knaresborough Town**	15:00
20/02/2026	Barton Town	19:45
14/03/2026	**Thackley**	15:00
21/03/2026	Bottesford Town	15:00
28/03/2026	**Tadcaster Albion**	15:00
04/04/2026	Penistone Church	15:00

Wombwell Town
PREMIER DIVISION

26/07/2025	Thackley	0 - 1
02/08/2025	Horbury Town (FACEP)	0 - 0
05/08/2025	**Horbury Town (FACEP)**	4 - 0
12/08/2025	Tadcaster Albion	0 - 3
16/08/2025	**Parkgate (FACP)**	2 - 1
19/08/2025	Liversedge	0 - 4
23/08/2025	**Parkgate**	2 - 1
30/08/2025	**Stocksbridge Park S (FAC1Q)**	1 - 3
02/09/2025	**Campion**	2 - 1
05/09/2025	Pickering Town	1 - 2
09/09/2025	**Bottesford Town**	4 - 2
12/09/2025	**Sheffield**	0 - 0
17/09/2025	Handsworth	2 - 3
20/09/2025	**Beverley Town**	0 - 4
27/09/2025	Eccleshill United	2 - 2
04/10/2025	**Rossington Main**	2 - 2
07/10/2025	**Campion (LC2)**	0 - 1
11/10/2025	Albion Sports	15:00
14/10/2025	**Penistone Church**	19:45
18/10/2025	Winsford United (FAV1)	15:00
21/10/2025	Golcar United	19:45
25/10/2025	**Frickley Athletic**	15:00
01/11/2025	Knaresborough Town	15:00
08/11/2025	**Barton Town**	15:00
11/11/2025	Horbury Town	19:45
15/11/2025	**Thackley**	15:00
22/11/2025	Bottesford Town	15:00
29/11/2025	**Tadcaster Albion**	15:00
06/12/2025	Penistone Church	15:00
13/12/2025	**Liversedge**	15:00
20/12/2025	Parkgate	15:00
27/12/2025	**Golcar United**	15:00
03/01/2026	Campion	15:00
10/01/2026	**Pickering Town**	15:00
17/01/2026	Sheffield	15:00
24/01/2026	**Handsworth**	15:00
31/01/2026	Beverley Town	15:00
07/02/2026	**Eccleshill United**	15:00
14/02/2026	**Albion Sports**	15:00
21/02/2026	Rossington Main	15:00
14/03/2026	**Horbury Town**	15:00
21/03/2026	Frickley Athletic	15:00
28/03/2026	**Knaresborough Town**	15:00
04/04/2026	Barton Town	15:00
tbc	Athersley Recreation (SC2)	0:00

They did this eight times on Saturday! Armthorpe Welfare celebrating a goal.
PHOTO: The Dribbling Code

Armthorpe Welfare
DIVISION ONE

26/07/2025	**Brigg Town**	3 - 2
29/07/2025	**Nostell Miners Welfare (LC1)**	2 - 3
06/08/2025	Winterton Rangers	3 - 2
09/08/2025	**Crowle Colts**	4 - 1
16/08/2025	Goole AFC	4 - 0
22/08/2025	**Wakefield AFC**	0 - 2
26/08/2025	Selby Town	1 - 3
30/08/2025	**Worsbrough Bridge Athletic**	2 - 3
06/09/2025	Wakefield AFC	1 - 5
09/09/2025	Club Thorne Colliery	1 - 1
13/09/2025	**Leeds UFCA**	3 - 3
16/09/2025	Hall Green United (SC1)	0 - 3
20/09/2025	**Darwin (FAV2Q)**	2 - 6
23/09/2025	**Maltby Main**	3 - 1
27/09/2025	Ilkley Town	1 - 0
30/09/2025	**Route One Rovers**	A - A
04/10/2025	Glasshoughton Welfare	8 - 1
07/10/2025	Appleby Frodingham	3 - 2
11/10/2025	**Harrogate Railway Athletic**	15:00
14/10/2025	Dearne & District	19:45
18/10/2025	**Louth Town**	15:00
25/10/2025	South Leeds	15:00
01/11/2025	**Nostell Miners Welfare**	15:00
11/11/2025	Athersley Recreation	19:45
15/11/2025	Doncaster City	15:00
22/11/2025	Brigg Town	15:00
29/11/2025	**Winterton Rangers**	15:00
05/12/2025	**Club Thorne Colliery**	19:45
13/12/2025	Crowle Colts	15:00
19/12/2025	**Goole AFC**	19:45
27/12/2025	**Selby Town**	15:00
03/01/2026	Worsbrough Bridge Athletic	15:00
17/01/2026	Leeds UFCA	15:00
24/01/2026	**Appleby Frodingham**	15:00
31/01/2026	Maltby Main	15:00
07/02/2026	**Ilkley Town**	15:00
14/02/2026	Route One Rovers	15:00
21/02/2026	**Glasshoughton Welfare**	15:00
28/02/2026	Harrogate Railway Athletic	15:00
07/03/2026	**Dearne & District**	15:00
14/03/2026	Louth Town	15:00
21/03/2026	**South Leeds**	15:00
28/03/2026	Nostell Miners Welfare	15:00
04/04/2026	**Athersley Recreation**	15:00
11/04/2026	**Doncaster City**	15:00

Athersley Recreation
DIVISION ONE

26/07/2025	**Club Thorne Colliery**	0 - 1
29/07/2025	**Maltby Main (LC1)**	4 - 5
02/08/2025	Winterton Rangers	4 - 3
05/08/2025	**Goole AFC**	1 - 2
09/08/2025	**Selby Town**	2 - 1
16/08/2025	Crowle Colts	0 - 2
23/08/2025	**Glasshoughton Welfare**	1 - 2
27/08/2025	Worsbrough Bridge Athletic	1 - 2
30/08/2025	**Wakefield AFC**	0 - 3
02/09/2025	**Ilkley Town**	3 - 1
06/09/2025	Leeds UFCA	1 - 5
13/09/2025	**Appleby Frodingham**	1 - 3
17/09/2025	Maltby Main	0 - 3
20/09/2025	**Brigg Town (FAV2Q)**	0 - 2
27/09/2025	Route One Rovers	0 - 7
04/10/2025	Harrogate Railway Athletic	1 - 1
07/10/2025	Louth Town	1 - 1
11/10/2025	**Dearne & District**	15:00
18/10/2025	**South Leeds**	15:00
24/10/2025	Nostell Miners Welfare	19:45
01/11/2025	**Doncaster City**	15:00
11/11/2025	**Armthorpe Welfare**	19:45
15/11/2025	Brigg Town	15:00
22/11/2025	Club Thorne Colliery	15:00
29/11/2025	Goole AFC	15:00
06/12/2025	**Winterton Rangers**	15:00
13/12/2025	Selby Town	15:00
20/12/2025	**Crowle Colts**	15:00
27/12/2025	**Worsbrough Bridge Athletic**	15:00
03/01/2026	Wakefield AFC	15:00
10/01/2026	**Leeds UFCA**	15:00
17/01/2026	Appleby Frodingham	15:00
24/01/2026	**Maltby Main**	15:00
31/01/2026	Ilkley Town	15:00
07/02/2026	**Route One Rovers**	15:00
14/02/2026	Glasshoughton Welfare	15:00
21/02/2026	**Harrogate Railway Athletic**	15:00
28/02/2026	Dearne & District	15:00
07/03/2026	**Louth Town**	15:00
14/03/2026	South Leeds	15:00
20/03/2026	**Nostell Miners Welfare**	19:45
28/03/2026	Doncaster City	15:00
04/04/2026	Armthorpe Welfare	15:00
11/04/2026	**Brigg Town**	15:00
TBC	**Wombwell Town (SC2)**	0:00

Club Thorne Colliery
DIVISION ONE

26/07/2025	Athersley Recreation	1 - 0
30/07/2025	Winterton Rangers (LC1)	2 - 4
06/08/2025	Brigg Town	3 - 1
09/08/2025	**Winterton Rangers**	1 - 0
16/08/2025	Doncaster City	1 - 1
23/08/2025	**Horbury Town (FAV1Q)**	1 - 4
26/08/2025	Goole AFC	3 - 2
29/08/2025	**Crowle Colts**	0 - 1
06/09/2025	Selby Town	4 - 0
09/09/2025	**Armthorpe Welfare**	1 - 1
13/09/2025	**Worsbrough Bridge Athletic**	1 - 2
16/09/2025	Wakefield AFC	0 - 0
20/09/2025	**Leeds UFCA**	0 - 2
27/09/2025	Appleby Frodingham	2 - 1
30/09/2025	**Maltby Main**	1 - 1
04/10/2025	Ilkley Town	1 - 1
11/10/2025	**Route One Rovers**	15:00
14/10/2025	Glasshoughton Welfare	19:45
18/10/2025	**Selby Town**	15:00
24/10/2025	Dearne & District	19:45
01/11/2025	**Louth Town**	15:00
08/11/2025	South Leeds	15:00
11/11/2025	**Harrogate Railway Athletic**	19:45
15/11/2025	Nostell Miners Welfare	15:00
22/11/2025	**Athersley Recreation**	15:00
28/11/2025	**Brigg Town**	19:45
05/12/2025	Armthorpe Welfare	19:45
13/12/2025	Winterton Rangers	15:00
19/12/2025	**Doncaster City**	19:45
27/12/2025	**Goole AFC**	15:00
03/01/2026	Crowle Colts	15:00
17/01/2026	Worsbrough Bridge Athletic	15:00
24/01/2026	**Wakefield AFC**	15:00
31/01/2026	Leeds UFCA	15:00
07/02/2026	**Appleby Frodingham**	15:00
14/02/2026	Maltby Main	15:00
21/02/2026	**Ilkley Town**	15:00
28/02/2026	Route One Rovers	15:00
07/03/2026	**Glasshoughton Welfare**	15:00
14/03/2026	Harrogate Railway Athletic	15:00
20/03/2026	**Dearne & District**	19:45
28/03/2026	Louth Town	15:00
04/04/2026	**South Leeds**	15:00
11/04/2026	**Nostell Miners Welfare**	15:00

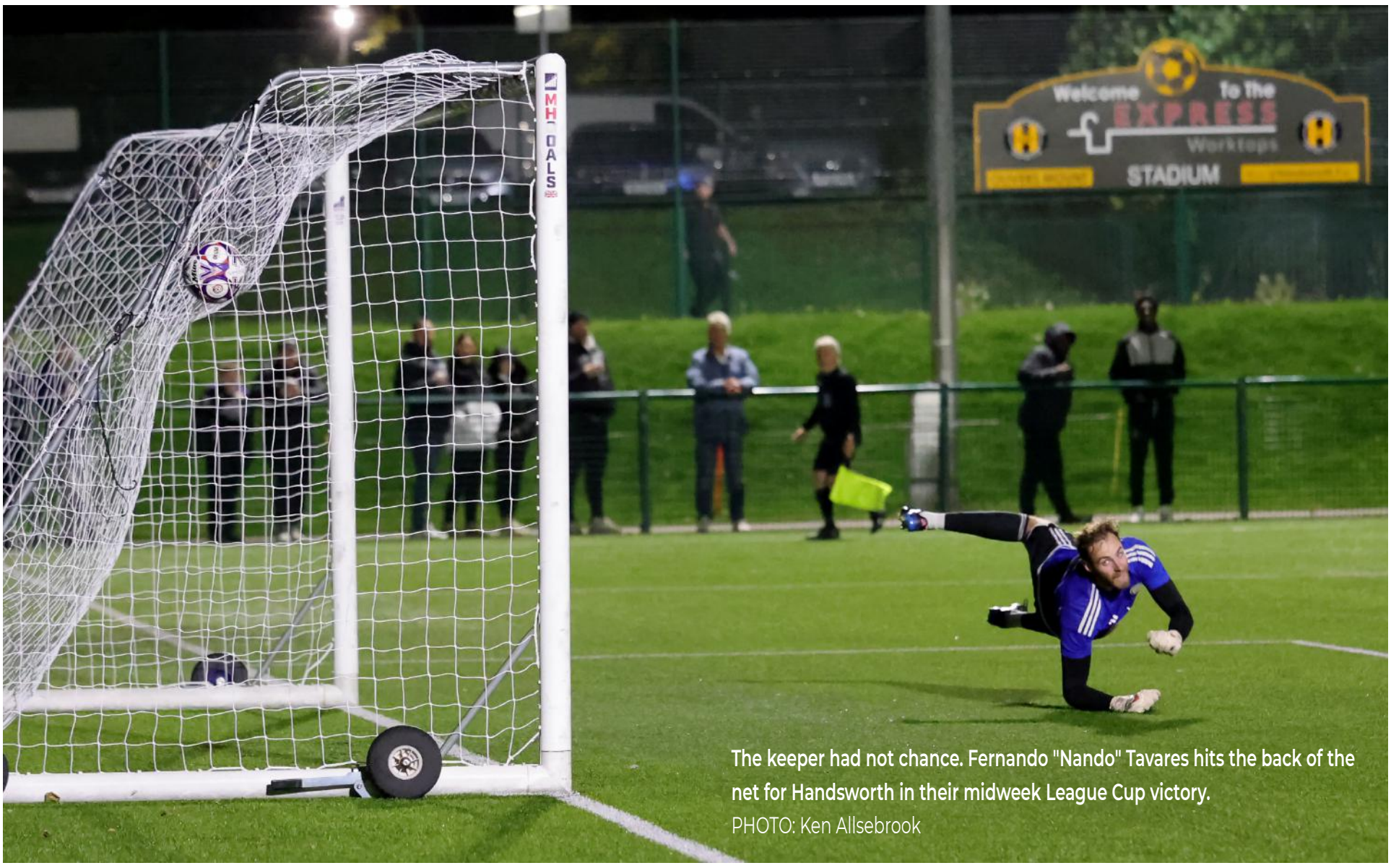

The keeper had not chance. Fernando "Nando" Tavares hits the back of the net for Handsworth in their midweek League Cup victory.
PHOTO: Ken Allsebrook

Dearne & District

DIVISION ONE

26/07/2025	**Selby Town**	1 - 3
29/07/2025	**Selby Town (LC1)**	0 - 1
01/08/2025	Worsbrough Bridge Athletic	2 - 0
05/08/2025	**Wakefield AFC**	4 - 0
09/08/2025	**Appleby Frodingham**	2 - 0
16/08/2025	Leeds UFCA	2 - 1
23/08/2025	**Route One Rovers**	2 - 1
27/08/2025	Maltby Main	1 - 2
30/08/2025	**Ilkley Town**	3 - 1
02/09/2025	**Doncaster City**	2 - 0
06/09/2025	Route One Rovers	1 - 0
13/09/2025	**Glasshoughton Welfare**	3 - 0
16/09/2025	Harrogate Railway Athletic	1 - 3
20/09/2025	Crowle Colts (FAV2Q)	2 - 3
24/09/2025	Oughtibridge WMSC (SC1)	6 - 2
27/09/2025	**Louth Town**	3 - 0
01/10/2025	South Leeds	1 - 1
03/10/2025	**Nostell Miners Welfare**	7 - 0
11/10/2025	Athersley Recreation	15:00
14/10/2025	**Armthorpe Welfare**	19:45
18/10/2025	Ilkley Town	15:00
24/10/2025	**Club Thorne Colliery**	19:45
29/10/2025	Brigg Town	19:45
01/11/2025	Winterton Rangers	15:00
08/11/2025	**Goole AFC**	15:00
15/11/2025	**Crowle Colts**	15:00
22/11/2025	Selby Town	15:00
29/11/2025	Wakefield AFC	15:00
05/12/2025	**Worsbrough Bridge Athletic**	19:45
13/12/2025	Appleby Frodingham	15:00
20/12/2025	**Leeds UFCA**	15:00
27/12/2025	**Maltby Main**	15:00
17/01/2026	Glasshoughton Welfare	15:00
24/01/2026	**Harrogate Railway Athletic**	15:00
31/01/2026	Doncaster City	15:00
07/02/2026	Louth Town	15:00
14/02/2026	**South Leeds**	15:00
20/02/2026	Nostell Miners Welfare	19:45
28/02/2026	**Athersley Recreation**	15:00
07/03/2026	Armthorpe Welfare	15:00
14/03/2026	**Brigg Town**	15:00
20/03/2026	Club Thorne Colliery	19:45
28/03/2026	**Winterton Rangers**	15:00
04/04/2026	Goole AFC	15:00
11/04/2026	Crowle Colts	15:00
TBC	Maltby Main (SC2)	0:00

Doncaster City

DIVISION ONE

25/07/2025	Maltby Main	1 - 2
30/07/2025	**Louth Town (LC1)**	2 - 0
02/08/2025	**Brigg Town**	2 - 2
06/08/2025	**Ilkley Town**	1 - 2
09/08/2025	Route One Rovers	2 - 1
16/08/2025	**Club Thorne Colliery**	1 - 1
23/08/2025	Abbey Hey (FAV1Q)	1 - 1 wp
27/08/2025	**Winterton Rangers**	2 - 0
30/08/2025	Glasshoughton Welfare	0 - 0
02/09/2025	Dearne & District	0 - 2
06/09/2025	**Goole AFC**	0 - 3
13/09/2025	Harrogate Railway Athletic	3 - 2
17/09/2025	**Crowle Colts**	0 - 0
20/09/2025	**Prestwich Heys (FAV2Q)**	1 - 4
27/09/2025	**Selby Town**	2 - 1
30/09/2025	Louth Town	1 - 2
04/10/2025	**Worsbrough Bridge Athletic**	0 - 3
07/10/2025	Nostell Miners Welfare (LC2)	3 - 1
11/10/2025	South Leeds	15:00
15/10/2025	**Wakefield AFC**	19:45
18/10/2025	Nostell Miners Welfare	15:00
25/10/2025	**Leeds UFCA**	15:00
01/11/2025	Athersley Recreation	15:00
08/11/2025	**Appleby Frodingham**	15:00
15/11/2025	**Armthorpe Welfare**	15:00
22/11/2025	**Maltby Main**	15:00
29/11/2025	Ilkley Town	15:00
06/12/2025	Brigg Town	15:00
13/12/2025	**Route One Rovers**	15:00
19/12/2025	Club Thorne Colliery	19:45
27/12/2025	Winterton Rangers	15:00
03/01/2026	**Glasshoughton Welfare**	15:00
10/01/2026	Goole AFC	15:00
17/01/2026	**Harrogate Railway Athletic**	15:00
24/01/2026	Crowle Colts	15:00
31/01/2026	**Dearne & District**	15:00
07/02/2026	Selby Town	15:00
14/02/2026	**Louth Town**	15:00
21/02/2026	Worsbrough Bridge Athletic	15:00
28/02/2026	**South Leeds**	15:00
07/03/2026	Wakefield AFC	15:00
14/03/2026	**Nostell Miners Welfare**	15:00
21/03/2026	Leeds UFCA	15:00
28/03/2026	**Athersley Recreation**	15:00
04/04/2026	Appleby Frodingham	15:00
11/04/2026	Armthorpe Welfare	15:00
TBC	**Worsbrough Bridge Ath (SC2)**	0:00

Maltby Main

DIVISION ONE

25/07/2025	**Doncaster City**	2 - 1
29/07/2025	Athersley Recreation (LC1)	5 - 4
02/08/2025	**Ilkley Town**	0 - 0
06/08/2025	Route One Rovers	1 - 4
09/08/2025	Harrogate Railway Athletic	2 - 2
16/08/2025	**Glasshoughton Welfare**	5 - 1
23/08/2025	**Stockport Georgians (FAV1Q)**	2 - 1
27/08/2025	**Dearne & District**	2 - 1
30/08/2025	Louth Town	0 - 1
06/09/2025	**South Leeds**	2 - 0
13/09/2025	Nostell Miners Welfare	3 - 1
17/09/2025	**Athersley Recreation**	3 - 0
20/09/2025	Staveley M W (FAV2Q)	3 - 2
23/09/2025	Armthorpe Welfare	1 - 3
27/09/2025	**Brigg Town**	0 - 2
30/09/2025	Club Thorne Colliery	1 - 1
04/10/2025	**Winterton Rangers**	4 - 2
07/10/2025	Liversedge (LC2)	0 - 5
11/10/2025	Goole AFC	15:00
18/10/2025	Prestwich Heys (FAV1)	15:00
22/10/2025	**Crowle Colts**	19:45
25/10/2025	**Worsbrough Bridge Athletic**	15:00
28/10/2025	Selby Town	19:45
31/10/2025	Wakefield AFC	19:45
08/11/2025	**Leeds UFCA**	15:00
15/11/2025	**Appleby Frodingham**	15:00
22/11/2025	Doncaster City	15:00
29/11/2025	**Route One Rovers**	15:00
06/12/2025	Ilkley Town	15:00
13/12/2025	**Harrogate Railway Athletic**	15:00
20/12/2025	Glasshoughton Welfare	15:00
27/12/2025	Dearne & District	15:00
03/01/2026	**Louth Town**	15:00
10/01/2026	South Leeds	15:00
17/01/2026	**Nostell Miners Welfare**	15:00
24/01/2026	Athersley Recreation	15:00
31/01/2026	**Armthorpe Welfare**	15:00
07/02/2026	Brigg Town	15:00
14/02/2026	**Club Thorne Colliery**	15:00
21/02/2026	Winterton Rangers	15:00
28/02/2026	**Goole AFC**	15:00
07/03/2026	Crowle Colts	15:00
14/03/2026	**Selby Town**	15:00
21/03/2026	Worsbrough Bridge Athletic	15:00
28/03/2026	**Wakefield AFC**	15:00
04/04/2026	Leeds UFCA	15:00
11/04/2026	Appleby Frodingham	15:00
tbc	**Dearne & District (SC2)**	0:00

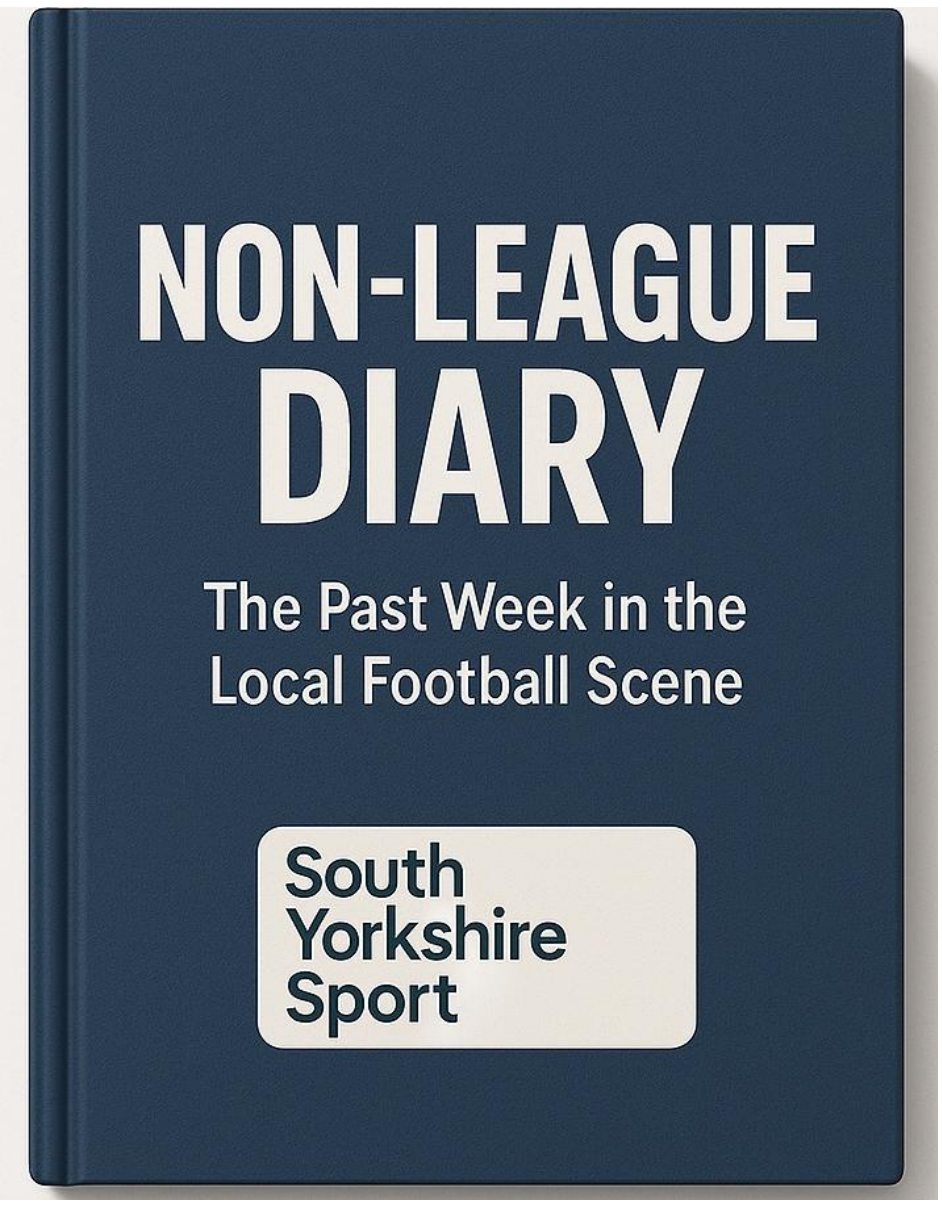

Thursday 2 October

■ Parkgate announce a tie up with Rotherham Hospice and their Roundwood ground will now be renamed The Rotherham Hospice Community Stadium.

■ Hallam announce signing of Shaun Tilton (although he played in Tuesday's game at Silsden)

Friday 3 October

■ Owen Evans moves to Worsbrough Bridge Athletic from AFC Wakefield

■ Harry Douglas signs for Armthorpe Welfare from Club Thorne Colliery

■ Doncaster City sign Farbod Yousefi from Glasshoughton Welfare.

■ Jamal Stewart moves from Wombwell Town to Worsbrough Bridge Athletic.

■ Friday night football is back with two huge win. In NCEL Premier, Sheffield come from 2-1 down to beat Barton Town 4-2 and move up to 4th whilst in Division One, Dearne and District hammer Nostell Miners Welfare 7-0 to extend their lead at the top.

Saturday 4 October

■ Storm Amy made conditions difficult and put paid to Stocksbridge Park Steels FA Trophy game which will now be played on Tuesday evening. Hallam's unbeaten home record continued as they played out a 0-0 draw with Emley although it could have been more as they missed a penalty

■ Goals galore in the NCEL. Armthorpe Welfare led the way in Division One putting 8 past Glasshoughton Welfare, including five coming after the 88th minute! In the Premier derby at Roundwood, Parkwood beat Penistone Church 6-1. Handsworth put four past Knaresborough Town whilst in Division One Maltby Main also scored 4, but this time opponents Winterton Rangers scored 2. In the other derby game, in the Premier Division, the spoils were shared with Wombwell Town and Rossington Main finishing two apiece.

■ In Division One, Worsbrough Bridge made it 10 wins from 11 when they came back from Doncaster City with a 3-0 win. Whilst struggling Athersley Recreation pulled off a shock 1-1 draw at second placed Harrogate Railway Athletic.

■ In the United Counties Leaague Cup Dronfield Town came oh so close to pulling off the biggest shock of the competition at home to runaway Premier Division South leaders Nuneaton Town. They led 1-0 until the 88th minutes before two pick goals from the visitors seemed to take the tie before a late injury time equaliser from Dronfield took the game to penalties. Only one penalty was missed, unfortunately this was by Dronfield so they went out but it was so nearly a stunning victory.

Monday 6 October

■ Worsbrough Bridge Athletic sign experienced goalkeeper Owen Evans from Wakefield AFC.

■ The draw for the FA Trophy First Round proper seems to have pitted Stocksbridge Park Steels into the away bag yet again. If they get past their trip to Silsden tomorrow evening, then they will be travelling to Hyde United on Saturday 18 October.

■ Tom Mestre transfers to Athersley Recreation from Armthorpe Welfare. Athersley also sign Paul Diamond from South Leeds.

■ South Yorkshire Sport announce they have over 2000 readers for last week's issue. 2000 people reading my rubbish is quite frightening. They say there's over 6 minutes read time, suppose that's still enough to skip this bit. Phew!

Tuesday 7 October

■ Max Rhodes has rejoined Dronfield Town.

■ Stocksbridge Park Steels progress through the first round proper of the FA Trophy following a thrilling penalty shoot out at Step 4 Silsden. The home side won the NCEL last season but have struggled this time around but they showed no sign of this taking the lead. Steels equalised and it went to a shoot out. Both sides missed their first penalties but then Stocksbridge missed their third meaning the hosts had to score the final penalty to win the tie. They missed, and so on the 7th round of penalties, Silsden missed, Steels scored and through they went.

■ Hallam found it tough at Matlock Town in the League going down to a side who have now won six on the trot and one of the promotion favourites 2-0.

■ In the NCEL League Cup, Doncaster City, Rossington Main and Sheffield all progressed through to the third round. Maltby Main and Wombwell Main both lost.

In the League, Armthopre Welfare moved up to fifth in Division One with a 3-1 win at Appleby Frodingham. Athersley Recreation have now ground out a point on the road for the second time in four days having lost 9 of the previous 10. James Boyd's injury time penalty gave them a 1-1 draw at Louth Town.

Wednesday 8 October

■ Juninho Blake re-signs for Worsbrough Bridge Athletic.

It's a bit of a Topsy-Turvey set of results for Parkgate of late and they are not liking the cup competitions! A 4-1 defeat to -Liversedge in the and a 4-0 defeat to Stocksbridge PS in the Senior Cup was then followed up tonight with a 7-1 thrashing at Division One Route One Rovers (who in fairness have been scoring goals for fun of late) in the NCEL League Cup. Sandwiched in between was Saturdays 6-1 win. Certainly get your money's worth if you follow Parkgate.

■ In the other cup games, Handworth progressed thanks to two stunning goals from Fernando Tavares (his second is definitely worth watching on Handsworth's social media accounts) to give them victory of Leeds UFCA, whilst Penistone Church went down 2-1 at home to Pickering Town.

Worsbrough Bridge Athletic

DIVISION ONE

26/07/2025	Harrogate Railway Athletic	0 - 3
30/07/2025	**Leeds UFCA (LC1)**	2 - 2 lp
01/08/2025	**Dearne & District**	0 - 2
05/08/2025	Louth Town	2 - 1
09/08/2025	Nostell Miners Welfare	2 - 1
15/08/2025	**South Leeds**	3 - 2
23/08/2025	Euxton Villa (FAV1Q)	1 - 2
27/08/2025	**Athersley Recreation**	2 - 1
30/08/2025	Armthorpe Welfare	3 - 2
05/09/2025	**Brigg Town**	4 - 2
13/09/2025	Club Thorne Colliery	2 - 1
17/09/2025	**Winterton Rangers**	4 - 0
20/09/2025	Selby Town	4 - 2
27/09/2025	**Crowle Colts**	0 - 3
04/10/2025	Doncaster City	3 - 0
10/10/2025	**Wakefield AFC**	19:45
14/10/2025	Leeds UFCA	19:45
18/10/2025	**Appleby Frodingham**	15:00
21/10/2025	Goole AFC	19:45
25/10/2025	Maltby Main	15:00
01/11/2025	**Ilkley Town**	15:00
08/11/2025	Route One Rovers	15:00
15/11/2025	Glasshoughton Welfare	15:00
22/11/2025	**Harrogate Railway Athletic**	15:00
29/11/2025	**Louth Town**	15:00
05/12/2025	Dearne & District	19:45
13/12/2025	**Nostell Miners Welfare**	15:00
20/12/2025	South Leeds	15:00
27/12/2025	Athersley Recreation	15:00
03/01/2026	**Armthorpe Welfare**	15:00
10/01/2026	Brigg Town	15:00
17/01/2026	**Club Thorne Colliery**	15:00
24/01/2026	Winterton Rangers	15:00
31/01/2026	**Goole AFC**	15:00
07/02/2026	Crowle Colts	15:00
14/02/2026	**Selby Town**	15:00
21/02/2026	**Doncaster City**	15:00
28/02/2026	Wakefield AFC	15:00
07/03/2026	**Leeds UFCA**	15:00
14/03/2026	Appleby Frodingham	15:00
21/03/2026	**Maltby Main**	15:00
28/03/2026	Ilkley Town	15:00
04/04/2026	**Route One Rovers**	15:00
11/04/2026	**Glasshoughton Welfare**	15:00
TBC	Doncaster City (SC2)	0:00

UNITED COUNTIES LEAGUE

Keeper Chaos as Dronfield Crash Out on Pens

Dronfield Town's UCL Cup journey came to a heart-pounding end in a dramatic penalty shootout against Premier South high-flyers Nuneaton Town, following a pulsating 2-2 draw that had everything – early goals, bloodied shirts, last-minute heroics, and gut-wrenching spot-kick drama.

The Derbyshire outfit couldn't have scripted a better start. With barely 60 seconds on the clock, Chris Simpkins' free kick caused chaos in the box, and Arran Bovill pounced. His deflected strike wrong-footed Brandon Bache in the Nuneaton goal, sending the home crowd into early celebration.

But Nuneaton, unbeaten in their Step 5 division and brimming with attacking talent, slowly began to assert their dominance.

Callum Carsley's dangerous deliveries and Danico Johnson's trickery kept Dronfield's defence on high alert.

Dan White's crucial intervention on the post and Lewis Naylor's fingertip save from Carsley's rising effort were just two of many moments that showcased Dronfield's defensive grit.

Despite relentless pressure, Dronfield held firm.

Their best chances came on the counter, with Isaac Reardon and Sam Bebbington combining well to test Bache, who soldiered on after a nasty clash left him bandaged and bloodied – evoking memories of Terry Butcher's iconic image.

The second half saw Nuneaton introduce their 16-goal talisman Kyle Jardine, and the tide began to turn.

Jardine's movement and finishing proved decisive, as he ghosted in on 71 minutes to sidefoot home the equaliser. Naylor, who had been heroic all evening, denied Jardine again minutes later, but the pressure was mounting.

With just four minutes left, Declan Somel stooped low to head past Naylor, seemingly sealing the tie for the visitors.

But Dronfield weren't done yet.

In a moment of pure football theatre, goalkeeper and captain Lewis Naylor charged forward for a last-gasp corner. Connor Chapell's delivery was pulled back at the far post, and Naylor – showing the composure of a seasoned striker – sidefooted home to spark wild celebrations and send the game to penalties.

The shootout was a cruel end to Dronfield's valiant effort.

Jardine converted first for Nuneaton, while Chapell's effort was saved by the resilient Bache.

Despite successful conversions from Bebbington, Stewart, and Simpkins, Nuneaton were flawless from the spot, with Harrison, Recci, Carsley, and Jones all finding the net to seal a 5-3 win.

Chris Millington's side may have exited the Cup, but they did so with heads held high.

Matching a top-tier Step 5 side blow-for-blow, Dronfield showed heart, discipline, and no shortage of quality.

Their performance was a testament to the club's growing stature and resilience.

Now, attention turns to the league campaign – the bread and butter of the season – with a trip to Nottingham-based Radford FC next Saturday.

If Dronfield can channel the same energy and belief, they'll be a force to reckon with in the weeks ahead.

• Swallownest were without a game last Saturday due to the cup action. Saturday sees a home game against bottom side Rainworth Miners Welfare.

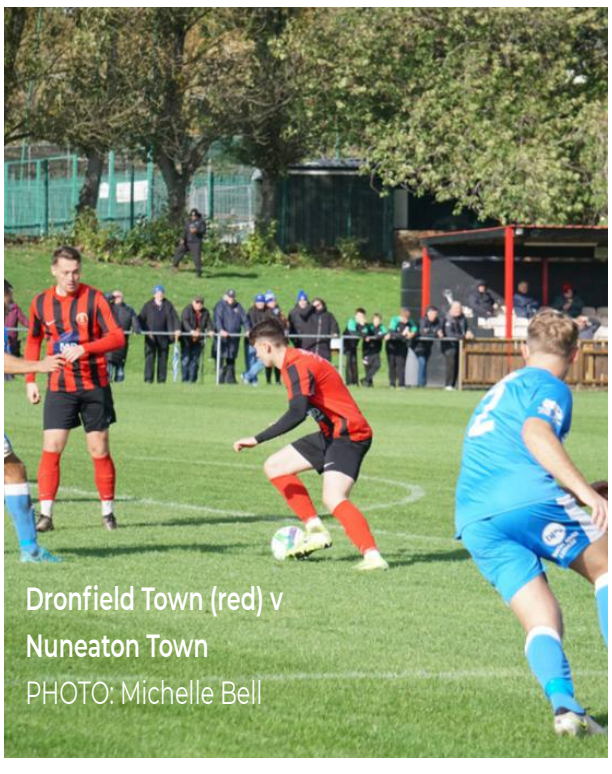

Dronfield Town (red) v Nuneaton Town
PHOTO: Michelle Bell

Dronfield Town

UCL - DIVISION ONE

26/07/2025	**Coalville Town**	1 - 0
29/07/2025	Retford	3 - 4
02/08/2025	Holwell Sports	1 - 3
05/08/2025	Rainworth Miners Welfare	1 - 0
09/08/2025	**Dunkirk**	4 - 1
16/08/2025	Pinchbeck United	2 - 2
20/08/2025	Staveley Miners Welfare	1 - 5
23/08/2025	**West Bridgford**	2 - 0
26/08/2025	Shirebrook Town	1 - 2
30/08/2025	Clifton All Whites	2 - 0
06/09/2025	**Blackstones (LCP)**	0 - 0 wp
10/09/2025	Retford United	1 - 7
17/09/2025	Clipstone	1 - 2
20/09/2025	Rossington (FAV2Q)	0 - 4
27/09/2025	Gedling Miners Welfare	2 - 1
04/10/2025	**Nuneaton Town (LC1)**	2 - 2 lp
11/10/2025	Radford	15:00
14/10/2025	**Pinxton**	19:45
18/10/2025	**Stapleford Town**	15:00
21/10/2025	**South Normanton Athletic**	19:45
25/10/2025	V Grace Dieu	15:00
28/10/2025	**Southwell City**	19:45
01/11/2025	**Clifton All Whites**	15:00
04/11/2025	**Retford United**	19:45
08/11/2025	**Radford**	15:00
15/11/2025	West Bridgford	15:00
22/11/2025	**Rainworth Miners Welfare**	15:00
29/11/2025	**Sandiacre Town**	15:00
06/12/2025	Stapleford Town	15:00
13/12/2025	**Shirebrook Town**	15:00
20/12/2025	**Retford**	15:00
27/12/2025	Swallownest	15:00
03/01/2026	South Normanton Athletic	15:00
10/01/2026	**Staveley Miners Welfare**	15:00
17/01/2026	Sleaford Town	15:00
24/01/2026	**Clipstone**	15:00
31/01/2026	Sandiacre Town	15:00
07/02/2026	**Pinchbeck United**	15:00
14/02/2026	Southwell City	15:00
28/02/2026	Dunkirk	15:00
07/03/2026	**V Grace Dieu**	15:00
14/03/2026	**Holwell Sports**	15:00
28/03/2026	**Gedling Miners Welfare**	15:00
04/04/2026	Coalville Town	15:00
06/04/2026	**Swallownest**	15:00
11/04/2026	Pinxton	15:00
TBC	**Sleaford Town**	15:00

Swallownest

UCL - DIVISION ONE

26/07/2025	Sleaford Town	3 - 1
30/07/2025	**Retford United**	1 - 4
02/08/2025	**Southwell City**	3 - 2
05/08/2025	South Normanton Athletic	2 - 3
09/08/2025	V Grace Dieu	1 - 0
16/08/2025	**Stapleford Town**	0 - 0
20/08/2025	**Shirebrook Town**	2 - 1
23/08/2025	**City of Liverpool (FAV1Q)**	1 - 1 lp
25/08/2025	Dunkirk	0 - 1
30/08/2025	Holwell Sports	3 - 2
06/09/2025	Newark & Sherwood Utd (LCP)	0 - 1
09/09/2025	Retford	1 - 2
13/09/2025	**Gedling Miners Welfare**	2 - 3
17/09/2025	**Pinxton**	1 - 0
20/09/2025	Rainworth Miners Welfare	2 - 1
27/09/2025	West Bridgford	2 - 4
11/10/2025	**Rainworth Miners Welfare**	15:00
15/10/2025	Clipstone	19:45
18/10/2025	**Staveley Miners Welfare**	15:00
25/10/2025	**CoalvilleTown**	15:00
29/10/2025	Retford United	19:45
01/11/2025	Radford	15:00
04/11/2025	Pinxton	19:45
08/11/2025	**Clifton All Whites**	15:00
12/11/2025	**Clipstone**	19:45
15/11/2025	Gedling Miners Welfare	15:00
22/11/2025	**SleafordTown**	15:00
29/11/2025	Pinchbeck United	15:00
06/12/2025	**South Normanton Athletic**	15:00
13/12/2025	**Pinchbeck United**	15:00
20/12/2025	Staveley Miners Welfare	15:00
27/12/2025	**Dronfield Town**	15:00
03/01/2026	**Retford**	15:00
17/01/2026	Coalville Town	15:00
24/01/2026	**Sandiacre Town**	15:00
31/01/2026	**Holwell Sports**	15:00
07/02/2026	Stapleford Town	15:00
21/02/2026	**Dunkirk**	15:00
28/02/2026	Southwell City	15:00
07/03/2026	Clifton All Whites	15:00
14/03/2026	**West Bridgford**	15:00
28/03/2026	Shirebrook Town	15:00
04/04/2026	**Radford**	15:00
06/04/2026	Dronfield Town	15:00
11/04/2026	**V Grace Dieu**	15:00
TBC	Sandiacre Town	15:00
TBC	AFC Bentley (SC2)	0:00

Dronfield Town (red) v Nuneaton Town
PHOTO: Michelle Bell

Dronfield celebrate scoring an early goal
PHOTO: Michelle Bell

Dronfield Town (red) v Nuneaton Town
PHOTO: Michelle Bell

FOOTBALL - Sports Ground Development UCL Cup - First Round

Saturday, October 4

Ashby Ivanhoe FC	**1 - 2**	**Northampton O.N.Chenecks FC**
Clay Cross Town FC	**7 - 2**	**Gedling Miners Welfare FC**
Dronfield Town FC	**2 - 2**	**Nuneaton Town First Team**
Arran Bovill 1	Att: 166	Kyle Jardine 72
Lewis Naylor 91	HT: 1-0	Declan Somel 86
Nuneaton Town won 5-3 on pens		
Eastwood CFC	**1 - 0**	**Bugbrooke St.Michaels FC**
Grantham Town FC First	**3 - 2**	**Daventry Town FC**
Kimberley Miners Welfare FC	**3 - 2**	**Eynesbury Rovers FC**
March Town United FC	**1 - 2**	**Gresley Rovers FC**
Moulton First	**1 - 0**	**Pinchbeck United First**
Newark Town FC	**0 - 3**	**Coalville Town FC**
Pinxton FC	**1 - 3**	**Lutterworth Town FC**
Retford FC	**1 - 0**	**G.N.G Oadby Town FC**
Retford United FC	**2 - 1**	**Northampton Sileby Rangers FC**
Southwell City FC	**0 - 2**	**Coventry United FC**

FOOTBALL - GCE Hire Fleet United Counties League - Division One

Saturday, October 4

Dunkirk FC	**2 - 3**	**Staveley Miners Welfare FC**
FCV Grace Dieu	**2 - 2**	**Clifton All Whites FC**
Holwell Sports FC	**4 - 0**	**Rainworth Miners Welfare FC**
Sandiacre Town FC	**2 - 1**	**South Normanton Athletic First**
Sleaford Town FC	**3 - 0**	**Clipstone FC**
Stapleford Town FC	**6 - 2**	**Shirebrook Town FC**
West Bridgford FC	**3 - 1**	**Radford FC**

Tuesday, October 7

Clifton All Whites FC	**4 - 1**	**Rainworth Miners Welfare FC**
Gedling Miners Welfare FC	**0 - 0**	**Sandiacre Town FC**
Holwell Sports FC	**0 - 3**	**Sleaford Town FC**
Pinchbeck United First	**0 - 0**	**Southwell City FC**
Retford FC	**2 - 1**	**Clipstone FC**
Shirebrook Town FC	**1 - 1**	**Retford United FC**

Pos	Club	P	W	D	L	GD	Pts
1	Retford FC	13	11	1	1	20	34
2	Retford United FC	11	9	2	0	30	29
3	FCV Grace Dieu	11	7	2	2	18	23
4	South Normanton Athletic	13	7	2	4	13	23
5	Coalville Town FC	13	6	5	2	11	23
6	Sandiacre Town FC	13	7	2	4	7	23
7	Pinchbeck United FC	13	6	4	3	3	22
8	**Swallownest FC**	**14**	**7**	**1**	**6**	**-1**	**22**
9	Stapleford Town FC	10	6	2	2	10	20
10	Staveley Miners Welfare FC	14	6	2	6	-5	20
11	Pinxton FC	12	6	1	5	-3	19
12	**Dronfield Town FC**	**13**	**6**	**1**	**6**	**-5**	**19**
13	Gedling Miners Welfare FC	13	5	2	6	5	17
14	Dunkirk FC	11	5	2	4	4	17
15	Radford FC	14	4	5	5	-1	17
16	Sleaford Town FC	13	4	3	6	-6	15
17	Southwell City FC	12	4	2	6	-5	14
18	West Bridgford FC	14	3	4	7	-7	13
19	Clifton All Whites FC	13	3	2	8	-9	11
20	Holwell Sports FC	14	3	1	10	-16	10
21	Clipstone FC	12	3	0	9	-10	9
22	Shirebrook Town FC	13	2	3	8	-11	9
23	Rainworth Miners Welfare	15	2	1	12	-42	7

LOCAL FOOTBALL

White Hart Wadworth Back With a Bang

MEXBOROUGH & DISTRICT SUNDAY

by Shaun Best

Sometimes it can be hard being the new kid on the block. However, in the case of White Hart Wadworth, the newcomers to the Mexborough & District League are finally beginning to find their feet.

Initially formed in 2015 as Sporting Wadworth, the club started out in the bottom divisions of the Doncaster and District league. Multiple promotions followed which propelled the village side into the Premier Division, where the side landed a credible 6th placed finish.

Wadworth's achievements didn't go unnoticed. The bright lights of mainstream Saturday afternoon came calling. When the current management took on the Yorkshire Main job, the majority of players soon followed and enjoyed a spell playing Central Midlands football. That left Wadworth up the proverbial creek without a paddle and the club folded in 2021.

Manager Paul Roidl explained that the change wasn't all that it cracked up to be.

"Due to work and family commitments, it was agreed that Sundays suited the managers and players more, so the reforming of the Sunday team was agreed under the new name White Hart Wadworth FC."

Rather than revert to type and rejoin the Doncaster ranks, Roidl sought a blank canvas for his re-christened team and new opponents to pit his footballing wit against. He also explained the reasons for the name change.

"We wanted a new start so had to change the name, but still wanted to represent the village of Wadworth. Playing in a league with most teams representing a pub, we decided to do the same and our village only has the one, but they are great and look after us. It's actually our first time in the Mexborough League, but we've relished the new challenge. It's been enjoyable so far, despite a slow start against some tough opponents."

Following a mixed start to their Division One campaign, the domestic cup competitions have seen an upturn in form. Sunday saw the side post their best score yet by way of a 5-2 victory against New Masons Arms in the Supplementary Cup. Thomas Doherty set Wadworth on their way, but Tristan Taylor grabbed the headlines and match ball with a four goal haul.

Roidl was quick to talk up the skills of the long serving Taylor after the game. "He's been with the club for over a decade and could have got 6 or 7, but for some great goalkeeping from the opposition."

White Hart Wadworth will now hope to transfer their upturn in footballing fortunes to future league fixtures.

In other Supplementary Cup news, Queens Head Hoyland won 2-1 at Highgate WMC, while Swinton Athletic saw off Barnburgh WMC 5-3.

In the Peter Walker League Cup, a Patrick Swift hat-trick was in vain, as Denaby United were edged out 4-3 by Ville.

There was drama in Division One as sock-gate caused a delay in the Cross Keys Wath v Dog Daisy United game. The referee wasn't happy with both teams wearing black socks, but the hosts showed they were generous soles by loaning the visitors their away kit.

When the match finally kicked off, it was Dog Daisy who put their best foot forward and emerged 2-1 victors thanks to goals from Richard Allen and Dylan Hill, with Joshua Whitehouse netting for the hosts.

Elsewhere in the Division, Joel Williamson got all four of Hickleton Harriers' goals in their 4-1 victory at Mexborough Knights, who had Alex Stacey on the scoresheet. Meanwhile, Union Jack brushed Courtyard aside 5-1 thanks to a Daniel Evans brace, with Luke Gillis, Liam Lambert and substitute Luke Jackson completing the scoring.

Finally, in the Premier Division, Swinton Ring O'Bells played out a 1-1 draw with Gym Bar. Charles Smith netted for the hosts, with substitute Bayley Lowe scoring for the visitors.

Action from White Hart Wadworth v New Masons Arms. PHOTO:: Nico Bainbridge

Action from Athersley Recreation (Sunday) v Caulfield in the Barnsley & District Sunday League PHOTO: Colin Fuller

Action from Athersley Recreation (Sunday) v Caulfield in the Barnsley & District Sunday League PHOTO: Colin Fuller

South Yorkshire Sides Shine in Cup Chaos

CENTRAL MIDLANDS ALLIANCE LEAGUE

with Richard Lane

The unpredictable autumn weather made its presence felt across the Abacus Lighting Central Midlands Alliance League this weekend, with pitch conditions forcing multiple postponements and disrupting the fixture list. But despite the chaos, South Yorkshire clubs delivered drama, goals, and grit in both league and cup action.

Midweek action saw Holbrook Sports and Melbourne Dynamo play out a goalless draw, but the spotlight quickly shifted to the Sheffield Senior Cup, where Dinnington Town flew the flag for South Yorkshire with a commanding 4–1 win away at Nostell Miners Welfare. Nathan Jessop and Jordan Turner each bagged a brace, showcasing Dinnington's attacking prowess and securing their place in the next round.

Harworth Colliery, unbeaten in the league, faced a stern test against Step 5 outfit Emley and suffered their first defeat of the season. Emley's clinical finishing saw them lead 3–0 before Charley Reeve pulled one back for Harworth, who can take pride in a competitive showing against higher-tier opposition.

Burngreave United endured a tough outing against Barnsley's Under-21s, conceding five goals before the break and eventually falling 6–1. Danai Rhule's second-half strike was scant consolation in a one-sided affair.

Saturday's league action saw Harworth Colliery bounce back in style, extending their winning run in the Camper UK Premier North to six games with a 3–2 victory over Dinnington Town. Danny Boulton opened the scoring before Turner equalised from the spot. Josh Bowkett and Cory Goodwin added goals for Harworth, with Turner's second setting up a tense finish.

Elsewhere, Elite FC cruised past Worksop Town Reserves 3–0, thanks to a brace from Robbie Wood and a goal from Fabio Fad. SJR Worksop avenged their opening-day defeat to Hatfield Town with a 3–1 win, Luke Tong and Aaron Redfearn striking in quick succession before Joe Bean sealed it late on.

Rossington Main Reserves edged Ollerton Town 1–0, Noah Kilcoyne netting the decisive goal. AFC Bentley were dismantled by Kinsley Boys, who led 7–0 at half-time and added one more after the break in a ruthless display.

In the Premier South, Bakewell Town thrashed Mickleover Reserves 5–0, while FC Sunnyhill stunned Holbrook Sports 2–0 for just their second win of the season. Mickleover Athletic pulled off the shock of the day, beating league leaders Graham Street Prims 3–1 away, with Jamie Laird scoring twice.

County Cup action added further intrigue. Woodhouse Colts impressed in the Notts FA Senior Trophy, hammering Robin Hood Colts 5–1 with a hat-trick from Jordan Ingram. RHP Sports also progressed, winning 6–3 at Calverton Miners Welfare after trailing early.

Burngreave United (yellow) had a difficult evening in the Senior Cup v Barnsley U21s

In the Derbyshire FA Divisional Cup North, Staveley Reserves edged Chesterfield Community 5–4 on penalties after a 1–1 draw. Derby Singh Brothers dominated Gresley Reserves 5–1, while Rising Stars matched that scoreline against Burton Hornets. Mickleover RBL beat Belper United Development 3–0, and Newhall United overcame Little Eaton 5–3.

In other regional cup ties, Castle Donnington Reserves narrowly lost 2–1 to Braunstone Athletic, while Mayfield fell 2–1 at Walsall Wood in the Staffordshire FA Challenge Cup.

Stannington Stand Tall to Top the Table

BLADES SUPER DRAW SUNDAY SPORTS

by Keith Firminger

The League Cup got underway on Sunday and the holders Chapeltown RBL only had an early Charlie Tunnard penalty to thank to go through 1-0 at Mosborough Reds. Neither side created many chances, with Jake Leonard and Will Hotchin going closest to an equalizer for Mosborough Reds.

The only Division 1 team definitely through is Thorncliffe Villa after their comfortable 4-1 victory over fellow Division One side Cotts FC. Villa were on the front foot from the start, but against the run of play it was Cotts that took a half-time lead through a Jacob Lally strike.

Villa levelled just 3 minutes into the second half with a Mackenzie Stocks header, but it looked as if it would go to penalties until 2 minutes from time when Josh Hall strike gave Villa the lead. A minute later Blake Wightman increased the lead and a minute later Sam Harpham made it 4-1.

Division One leaders Loca FC fell to a narrow 2-1 defeat at former holders Wickersley CC. Both sides missed massive chances to take the lead, but when one came Ben Thornton's way he gave Wickersley a half-time lead. After the break it was an even game and Loca eventually got themselves level with a Cam Evans strike. As the game neared its end Wickersley pressure saw the force a series of corners and James Hardeman took advantage of one to give Wickersley the win.

AFC Wisewood also lost narrowly, 2-1, at another former holder Nailmakers. A terrific Dan Beech strike gave Nailmakers a half-time lead, but Wisewood levelled when a Lucas Hiley shot was deflected past his own keeper by a defender. If that was a bit of luck for Wisewood, the same could be said about Nailmakers winner with a shot hitting Nicky Owen before beating the keeper.

Southey Social progressed after Norton Oaks decided to withdraw from the cup. Wadsley Bridge Sixers also went through against AFC Centre Spot. Woodman Intake's tie at Brunsmeer was postponed and will try again at a later date to be decided.

In the Premier Division, Stannington Village went 3 points clear at the top with a narrow 1-0 win over second place Royal Earl. Leo Higgins had a 25 yarder brilliantly tipped over the bar by the Earl keeper in the first half and Ema Gadour should have done better with a header in the second half.

Gadour also had another header saved by the keeper, but when a Brad Worsfold corner saw Jack Cawthorne rise majestically at the back post the Earl keeper had no chance. Charlie Sheperd should then have double Stannington's lead, but he was thwarted by yet another good save by the Earl keeper.

In the last 10 minutes Earl threw the kitchen sink at their hosts, but the Stannington defence held firm to go top.

It was stalemate for Boynton Sports and Eckington MW where the conditions were the big winners and the game ended goalless.

In Division One Hackenthorpe had a narrow 2-1 victory over Kelham Island to go level on points at the top. Kelham took the lead with a Josh O'Reilly strike when they had the better of the conditions.

The second half saw Hackenthorpe go level when Dez Windle put skipper Chad Gibson in, and after he was brought down in the area he picked himself up to score the penalty. With Harvey Staniland proving influential for Hackenthorpe at both ends of the pitch, their winner came when sub Aston Thompson turned sharply in the box to fire home the winner.

Crookes had a very comfortable 6-1 win over struggling Baby Shark to go fourth. Harvey Allatt headed Crookes into an early lead before Henry Curry made it two. Oli McQuillin then added two more before Curry grabbed his second. Fabian Johnson pulled one back for Shark after the break, but McQillin had the final say by completing his hat-trick.

Twibell Treble Keeps Ambers Perfect

MEADOWHALL & BUD EVANS SHEFFIELD & DISTRICT SUNDAY LEAGUE

by Martin Gilmour

Killamarsh Dynamos Navy go three points clear at the top of the Premier Division with goals from Cole Turton, Jack Gibbons and Jayden Haines giving him a 3-0 win over Brunsmeer Athletic.

Handsworth Ambers are in second with a couple of games in hand on Killamarsh. Ambers also maintained their 100% record with a thumping 7-1 home win against Stocksbridge Park Steels Yellows. A hat-trick from man of the match Freddie Twibell and goals from Callum Blencowe, Alfie Ross, Ollie Cooper and Tyler Burrell giving them the points. Lucas Mason got Stocksbridge's consolation.

A tight game at Staveley saw the points shared in a 2-2 draw with AFC Pogmoor. Tyris Ngwenya and Dylan Yearl for the home side with Nathan Dickinson and George Bedford replying for the visitors.

Dodworth Miners Welfare staged a second-half comeback to beat Handsworth Blacks 3-2. A Sonny Boreham hat-trick giving them a great win.

Sheffield Rangers stay third in the league after a comfortable 4-1 home win over Penistone Church A. 2 for Jake Widdowson and one each for Joseph Ellis and Frankie Rowe-Turner giving them the points. Taylor Haddington replied for Church.

In Division One, Abbey Lane maintained their 100% start in Division One leaving them two points clear of Staveley Miners Welfare Blues and Worksop Boys at the top of the table.

Two first half goals from Mapenzi Ebamba gave Lane a 2-0 nil away win at Ecclesfield Red Rose 1915.

A man of the match performance from Elliot HInkley and goals from Theo Hill, Joshua North and Taylor Russell gave Staveley Miners Welfare Blues an excellent 3-0 win at Stocksbridge Park Steels Blues.

Despite leading 3-2 at half time Dinnington Town saw Athersley Rec stage a great second-half comeback to win the game 8-4. 5 goals from Charlie Boardman and a hat-trick from Riley Senior gave Rec the points. Town's goals came from Robbie Gregory, Oliver Kay Freddy Fowler and Joshua Link.

Two from Adefolayemi Adegbite and one each from Bailey Matthews, Billy Mitton and Mitchell Womack gave Worksop Town a 5-2 home win over Kitlocker FC who replied through Thomas Keys and an Aaron Owusu-Agyemang penalty.

Jake Cartwright with five, Dan Fawcett, Jake Scholey, Luke Fretwell, Alfie Collins and an own goal gave Penistone Church B a resounding 10-1 home win over Worksop Town Yellows.

A hat-trick and man of the match award for Freddie Twibell of Handsworth Ambers in their 7-1 victory of Stocksbridge Park Steels Yellows

Division One leaders Abbey Lane after their 2-0 victory over Ecclesfield Red Rose 1915

Goal Glut! Sides Run Riot in Cup

ROTHERHAM & DISTRICT SUNDAY LEAGUE

with Mark Pilley

The Brian Beeley Cup exploded into life this weekend with a flurry of goals, drama, and standout performances across South Yorkshire. From astonishing scorelines to last-minute thrillers, the competition delivered a feast of football for fans and neutrals alike.

AFC Loca lit up Beighton Welfare Recreation Grounds with a ruthless attacking display, dismantling Middlewood Juniors in a 7–1 demolition. Jayden Davis opened the scoring before Thomas Hardy added another. But it was James Woodhouse who stole the show, netting an incredible five-goal haul to seal the rout. Max Laycock grabbed a consolation for Middlewood, but it was scant relief on a bruising afternoon for the visitors.

In a tightly contested affair at Flash Lane Recreation Field, Kilton United edged past AFC Rotherham Spartans in a five-goal thriller. Jon Baines gave Spartans an early lead, but Kilton responded through Ben Grey and Carl Jacks. Despite a late rally and a second from Spartans, Kilton held firm to book their place in the next round.

Aston Athletic delivered the most emphatic result of the round, crushing Parkgate 10–0 at the Len Kyte Ground. Tyler Doman was unstoppable, bagging four goals, while Alex Wong added a hat-trick. Jack Smith chipped in with a brace, and Jake Corbally-Lydgett completed the scoring. Parkgate were left shell-shocked, unable to cope with Aston's relentless pressure and clinical finishing.

In one of the most entertaining matches of the round, Yorkshire Roses came from behind to snatch a dramatic 4–3 win over Hope Valley Tap at Silverwood Miners Welfare. Cole Jones and Nathan Machin (2) had the hosts dreaming of victory, but Harvey Hallam's strike and a stunning hat-trick from Aiden Spendiff turned the tide in favour of the Roses.

The Alma proved too strong for Wickersley THS at Handsworth Grange, storming to a 7–2 win. Liam Latham was in imperious form, netting four times, while Luis Martinez, Lorco Steven Straw, and Harry Wilmott added gloss to the scoreline. Wickersley managed two goals through Lucas Corbett and Dylan Ward, but it was a day to forget for the visitors.

Elsewhere in the Premier Division, AFP Pewter Pot ran out 6–2 winners over Todwick Villa, with Jamie Austin and Fraser Hartley leading the charge. Brinsworth DC matched that scoreline against Jack in Box, thanks to a Harry Day hat-trick and goals from Cory Goodwin, Lee Hill, and Taylor Nicholson. AFC Trades Rawmarsh edged Butchers Arms in a nine-goal thriller, with Louie Clark and Charlie Outram-Jeffrey (2) instrumental in the win. Lord Reresby saw off Thorpe Hesley Village 3–1, while The Gate Inn thumped AFC Lord Nelson 6–2, with Nathan Walsh grabbing a hat-trick.

In the Championship, AFC Maltby and Handsworth Inn played out a 2–2 draw, with Malone Pyke scoring twice for the visitors. Maltby Main Haynook edged Kiveton Park 2–1 thanks to a Jordan Thomas brace, while Thurcroft Hub beat Deer Park Tap 3–1 courtesy of a Jack Benton hat-trick.

Division 1 saw Ecclesfield Blues cruise past Brinsworth Whitehill JFC 5–2, with Danny Fisher netting a treble. Joker and Beighton Magpies JFC shared the spoils in a 2–2 draw, while Milldam and AFC Thirsty Flame also finished level at 1–1. The Colin stunned Shakhtar Sheffield 5–3 in a goal-laden contest.

In Division 2, Hogshead came from behind to beat Bradgate 5–3, with Blake Wright, Reece White, Harry Simpson, and Luke Henson all on target. Harthill beat Langold Old Boys 3–1, while The Park Hotel ran riot against Wickersley AFC, winning 7–1 with braces from Jack Bancroft and Matthew Kelsall.

Division 3 saw Apollo X Legacy beat Crown Inn Newhill 3–1, thanks to goals from Sami Boughabi and Danny Junior (2). Ravenfield Arms and The Woodman Woodlaithes drew 1–1, while East Dene cruised past Ship Inn 3–0.

Finally, in Division 4, AFC Lord Nelson Reds thrashed Kiveton Park Reds 8–0, with Bailey Doman scoring three and Toby Welsh adding two. Marquis were 6–1 winners over The Club Pot, with Ben Siddall and Brad Conroy each netting twice.

LOCAL FOOTBALL RESULTS & TABLES

FOOTBALL - Sheffield & Hallamshire County Senior League - Premier Division

Saturday, October 4

AFC Dronfield	1 - 4	Denaby Main
Penistone Church Reserves	0 - 4	Hemsworth Miners Welfare
Silkstone United	1 - 3	Oughtibridge WMSC
South Elmsall United Services	1 - 2	Handsworth FC Reserves
Stocksbridge Park Steels FC Re-	2 - 1	Kiveton Park
Wombwell Main FC	4 - 3	Dodworth MWFC

Pos	Club	P	W	D	L	GD	Pts
1	Hemsworth Miners Welfare	7	3	1	3	7	13 *
2	Oughtibridge WMSC	6	4	0	2	7	12
3	Stocksbridge Park Steels FC Re-	6	3	2	1	4	11
4	Denaby Main	5	3	1	1	4	10
5	AFC Dronfield	5	3	1	1	2	10
6	Wombwell Main FC.	6	3	1	2	-2	10
7	Silkstone United	7	3	1	3	-3	10
8	Dodworth MWFC	6	4	0	2	4	9 *
9	Hepworth United	4	3	0	1	4	9
10	Penistone Church Reserves	6	3	0	3	1	9
11	Handsworth FC Reserves	7	2	2	3	-1	8
12	Kiveton Park	6	1	1	4	2	4
13	Jubilee Sports	6	1	0	5	-13	3
14	South Elmsall United Services	7	1	0	6	-16	3

FOOTBALL - Sheffield & Hallamshire County Senior League - Division 1

Saturday, October 4

Barnsley Town	3 - 1	Wombwell Town Reserves
Bentley Village FC	4 - 4	Athersley Recreation F.C Devel-
Ecclesfield Red Rose 1915	5 - 2	North Gawber Colliery
Royston FC	5 - 1	Hepworth United Development
Sheffield City FC	4 - 1	Jubilee Sports Reserves
Sheffield Union	5 - 1	Dinnington Town Reserves
Thorncliffe Villa FC	1 - 5	Parkgate Reserves

Pos	Club	P	W	D	L	GD	Pts
1	Barnsley Town	6	3	1	2	6	13 *
2	Athersley Recreation F.C Devel-	6	4	1	1	4	13
3	Ecclesfield Red Rose 1915	4	4	0	0	12	12
4	Parkgate Reserves	6	3	1	2	5	10
5	North Gawber Colliery	5	3	0	2	8	9
6	Sheffield Union	4	3	0	1	6	9
7	Thorncliffe Villa FC	4	3	0	1	2	9
8	Hepworth United Development	6	3	0	3	1	9
9	Swinton Athletic	4	2	1	1	7	7
10	Royston FC	5	2	1	2	0	7
11	Wombwell Town Reserves	5	1	1	3	1	4
12	Bentley Village FC	6	1	1	4	-5	4
13	Sheffield City FC	5	1	0	4	-7	3
14	Dinnington Town Reserves	6	2	0	4	-13	3 *
15	Jubilee Sports Reserves	6	0	1	5	-27	1

FOOTBALL - Sheffield & Hallamshire County Senior League - Division 2

Saturday, October 4

Denaby Main Development	1 - 5	Elsecar Main FC
Dearne & District Development	2 - 0	Tusaale United
Elsecar Dynamoes	1 - 5	Sheffield Medics
North Gawber Colliery Reserves	4 - 0	Middlewood Rovers
Sheffield City FC Development	C - C	Maltby Main Reserves
Youdan FC	2 - 5	Swinton Athletic Reserves

Pos	Club	P	W	D	L	GD	Pts
1	Elsecar Main FC	6	5	1	0	33	15 *
2	Dearne & District Development	5	4	1	0	10	13
3	Swinton Athletic Reserves	6	4	1	1	4	13
4	Tusaale United	5	3	1	1	7	10
5	Caribbean Sports	4	2	1	1	-3	9 *
6	Wombwell Main Development	5	1	2	2	-1	8 *
7	Maltby Main Reserves	4	3	0	1	12	6 *
8	North Gawber Colliery Reserves	4	3	0	1	3	6 *
9	Rotherham Town	6	1	3	2	-3	6
10	Elsecar Dynamoes	6	2	0	4	-3	6
11	Denaby Main Development	5	1	1	3	-2	4
12	Sheffield Medics	2	1	0	1	2	3
13	Barnsley Town Development	5	0	0	5	-21	3 *
14	Youdan FC	6	1	0	5	-26	3
15	Middlewood Rovers	4	0	1	3	-7	1

FOOTBALL - Abacus Lighting Central Midlands Alliance - Premier Division North

Saturday, October 4

AFC Bentley	0 - 8	Kinsley Boys F.C.
Dinnington Town J.F.C.	2 - 3	Harworth Colliery FC
Elite AFC	3 - 0	Worksop Town Reserves
Ollerton Town Community FC	0 - 1	Rossington Main F.C. Reserves
SJR Worksop	3 - 1	Hatfield Town FC
Teversal F.C.	P - P	Burngreave United

Pos	Club	P	W	D	L	GD	Pts
1	Dinnington Town J.F.C.	10	7	1	2	19	22
2	Kinsley Boys F.C.	8	7	0	1	28	21
3	Teversal F.C.	9	7	0	2	14	21
4	Harworth Colliery FC	6	6	0	0	23	18
5	Hatfield Town FC	9	6	0	3	8	18
6	Elite AFC	7	4	1	2	7	13
7	Worksop Town Reserves	11	4	1	6	-10	13
8	Staveley Miners Welfare Reserves	8	3	0	5	-2	9
9	AFC Bentley	8	3	0	5	-9	9
10	SJR Worksop	8	2	2	4	-6	8
11	Yorkshire Main	7	2	2	3	-9	8
12	RHP Sports & Social FC	6	2	1	3	-9	7
13	Rossington Main F.C. Reserves	5	2	0	3	1	6
14	Glapwell FC	8	1	3	4	-11	6
15	AFC Phoenix	9	2	0	7	-21	6
16	Ollerton Town Community FC	10	1	2	7	-17	5
17	Burngreave United	3	0	1	2	-6	1

FOOTBALL - Abacus Lighting Central Midlands Alliance - Division One North

Saturday, October 4

AFC Manton Club	2 - 2	Evo 1st Xl
Armthorpe Welfare FC Dev	P - P	780 JLC FC
Rossington Football Club	4 - 4	Appleby Frodingham FC

Pos	Club	P	W	D	L	GD	Pts
1	AFC Manton Club	7	3	1	3	8	10
2	Rossington Football Club	4	3	1	0	8	10
3	FC United of Sheffield	5	3	0	2	8	9
4	Appleby Frodingham FC	3	2	1	0	17	7
5	Evo 1st Xl	5	2	1	2	1	7
6	Crowle Colts A	3	2	0	1	3	6
7	Harworth Colliery FC Reserves	3	2	0	1	-1	6
8	780 JLC FC	3	0	0	3	-12	0
9	Armthorpe Welfare FC Dev	5	0	0	5	-32	0

FOOTBALL - Central Midlands Alliance -Division One Cup 1st Round

Saturday, October 4

Eastwood & Kimberley F.C.	4 - 6	Punjab United Punjab United
FC United of Sheffield	P - P	Long Bennington FC
Inter Belper FC	2 - 5	Linby Colliery Welfare F.C. Re-

FOOTBALL - Sheffield & Hallamshire CFA - Saturday Cup 2nd Round

Saturday, October 4

Swinton Athletic First Team	3 - 1	Cumberworth First

FOOTBALL - Wragg Football League - Premier Division

Saturday, October 4

Athersley Recreation F.C Veterans	P - P	Penistone Church Veterans Over
Clowne Wanderers Veterans	0 - 3	Kiveton Park Football Club Vet-
Dronfield Town F.C. (over 35's)	3 - 3	Wickersley Old Village Veterans
West End Terriers FC Men's Over	3 - 2	Houghton Main Veterans O35s

Pos	Club	P	W	D	L	GD	Pts
1	Thorncliffe Villa FC Over 35's Vet-	4	3	1	0	8	10
2	Dronfield Town F.C. (over 35's) Vet-	5	2	2	1	1	8
3	Wickersley Old Village Veterans	3	2	1	0	2	7
4	Houghton Main Veterans O35s	4	1	1	2	0	4
5	Kiveton Park Football Club Vet-	4	1	1	2	0	4
6	Penistone Church Veterans Over	3	1	1	1	0	4
7	Clowne Wanderers Veterans O35's	4	1	1	2	-4	4
8	West End Terriers FC Men's Over	4	1	0	3	-5	3
9	Athersley Recreation F.C Veterans	3	0	2	1	-2	2
10	Doncaster Elite AFC Veterans O35s	0	0	0	0	0	0

FOOTBALL - Wragg Football League - Division One

Saturday, October 4

Athersley Recreation F.C Veterans	P - P	Penistone Church Veterans Over
Clowne Wanderers Veterans	0 - 3	Kiveton Park Football Club Vet-
Dronfield Town F.C. (over 35's)	3 - 3	Wickersley Old Village Veterans
West End Terriers FC Men's Over	3 - 2	Houghton Main Veterans O35s

Pos	Club	P	W	D	L	GD	Pts
1	High Green Veterans Over 35s	4	3	1	0	6	10
2	SJR WORKSOP SJR WORKSOP	3	3	0	0	12	9
3	Doncaster Elite AFC Over 35's	4	3	0	1	7	9
4	Jubilee Sports Over 35's	5	2	0	3	8	6
5	Askern Miners Veterans Over 35	4	1	1	2	2	4
6	The Pheasant Veterans The Pheas-	4	1	1	2	0	4
7	Mexborough Athletic O35s	2	1	0	1	0	3
8	Elsecar Main FC Over 35s	3	1	0	2	-11	3
9	Denaby United Veterans Over 35's	5	0	2	3	-14	2
10	Chesterfield Old Boys FC First	3	0	1	2	-11	1

FOOTBALL - Wragg Football League - Over 45's Division One

Saturday, October 4

Pomona FC Veterans Over 45's	3 - 2	Penistone Church Veterans Over
Dronfield Town (over 45's)	2 - 7	Sheffield FC Veterans Over 45s
Ring O' Bells Old Boys Veterans	2 - 4	Elsecar Dynamoes Veterans
Oughtibridge War Memorial Vets	1 - 3	Wickersley Old Village Veterans
Thorncliffe Villa FC Over 35's Vet-	3 - 4	Kiveton Park Football Club Vet-

Pos	Club	P	W	D	L	GD	Pts
1	Wickersley Old Village Veterans	5	5	0	0	17	15
2	Kiveton Park Football Club Vet-	4	3	1	0	5	10
3	Houghton Main Houghton Main	3	3	0	0	8	9
4	Pomona FC Veterans Over 45's	4	3	0	1	8	9
5	Elsecar Dynamoes Veterans O45's	2	1	1	0	2	4
6	Oughtibridge War Memorial; Vet-	2	1	0	1	2	3
7	Sheffield FC Veterans Over 45s	3	1	0	2	-2	3
8	Thorncliffe Villa FC Over 35's Vet-	3	1	0	2	-2	3
9	Penistone Church Veterans Over	5	1	0	4	-9	3
10	Ring O' Bells Old Boys Veterans	5	1	0	4	-12	3
11	Yorkshire Main Veterans Yorkshire	2	0	0	2	-8	0
12	Dronfield Town (over 45's)	4	0	0	4	-9	0

FOOTBALL - Wragg Football League - Over 45's Division Two

Saturday, October 4

Frickley C.C Vets Over 45's	5 - 1	West End Terriers FC Menâ€™s
Denaby United Veterans over 45s	2 - 2	Ball Inn (Chapeltown) Ball Inn
Middlewood Rovers J.F.C. Vet-	9 - 2	Dinnington Town J.F.C. Veterans
Sheffield Aurora Over 45s	3 - 2	Hillsborough Park Veterans Hills-
Yorkshire Main Yorkshire Main FC	4 - 2	Phoenix F.C. (Saturday) Phoenix

Pos	Club	P	W	D	L	GD	Pts
1	Middlewood Rovers J.F.C. Veterans	5	4	0	1	12	12
2	West End Terriers FC Menâ€™s	4	3	0	1	9	9
3	Yorkshire Main Yorkshire Main FC	4	2	2	0	7	8
4	Hillsborough Park Veterans Hills-	5	2	1	2	-2	7
5	Frickley C.C Vets Over 45's	5	2	0	3	-4	6
6	Dinnington Town J.F.C. Veterans	5	1	2	2	-7	5
7	Ball Inn (Chapeltown) Ball Inn (Mill-	5	1	2	2	-7	5
8	High Green Veterans Over 45s	3	1	1	1	1	4
9	Phoenix F.C. (Saturday) Phoenix fc	5	1	1	3	-4	4
10	Sheffield Aurora Over 45s	3	1	0	2	-1	3
11	Denaby United Veterans over 45s	4	0	3	1	-4	3
12	Penistone Church Veterans Over	0	0	0	0	0	0
13	Yorkshire Main Veterans Yorkshire	0	0	0	0	0	0

FOOTBALL - Sheffield & District Fair Play League - Division One

Saturday, October 4

Brunsmeer Athletic	3 - 0	Sheffield Wanderers
New Barrack Tavern FC	6 - 1	Beerhouse FC
Sheffield Park Rangers	3 - 7	Hammer & Pincers 1st
Sheffield West End FC	2 - 0	Railway FC

Pos	Club	P	W	D	L	GD	Pts
1	Hammer & Pincers	4	3	0	1	8	9
2	Treeton Terriers	3	3	0	0	6	9
3	Thurgoland Welfare	2	2	0	0	5	6
4	New Barrack Tavern FC	3	2	0	1	2	6
5	Sheffield Wanderers	4	1	1	2	-1	4
6	Beerhouse FC	3	1	1	1	-3	4
7	Hillsborough Pumas	1	1	0	0	2	3
8	Brunsmeer Athletic	3	1	0	2	-3	3
9	Sheffield West End FC	5	1	0	4	-8	3
10	Railway FC	4	1	1	2	-2	1 *
11	Sheffield Park Rangers	4	0	1	3	-6	1

FOOTBALL - Sheffield & District Fair Play League - Division Two

Saturday, October 4

Beighton Phoenix	2 - 6	Sheffield Athletic
Fox Glen FC	2 - 5	Red Lion FC
JBM Sports FC	3 - 9	Sheffield International
King's Athletic	2 - 1	FC Wanderers
Swallownest Bethesda FC	2 - 2	Chancet Wood F.C

Pos	Club	P	W	D	L	GD	Pts
1	Sheffield Athletic	5	4	0	1	8	12
2	Stocksbridge Park Steels FC Devel-	4	3	1	0	7	10
3	Red Lion FC	3	3	0	0	14	9
4	Swallownest Bethesda FC	5	2	1	2	5	7
5	Chancet Wood F.C	3	2	1	0	4	7
6	King's Athletic	5	2	1	2	-2	7
7	Crookes Crusaders	2	2	0	0	7	6
8	Beighton Phoenix	5	1	1	3	-7	4
9	Fox Glen FC	3	1	0	2	-4	3
10	Sheffield International	5	1	0	4	-6	3
11	FC Wanderers	5	1	0	4	-6	3
12	JBM Sports FC	5	0	1	4	-20	1

FOOTBALL - Sheffield & District Fair Play League - Division Three

Saturday, October 4

Byron House	1 - 1	Steel City Dons
Ecclesfield Red Rose	2 - 2	Sheffield Bankers
Game Changer FC	2 - 3	Sheffield Trinity FC
Hammer & Pincers Reserves	2 - 1	Sheffield Union
Zion New Boyz	2 - 5	Don Valley FC

Pos	Club	P	W	D	L	GD	Pts
1	Hammer & Pincers Reserves	4	3	1	0	10	10
2	Zion New Boyz	4	2	1	1	1	7
3	Don Valley FC	3	2	0	1	4	6
4	Sheffield Bankers	4	1	3	0	4	6
5	Ecclesfield Red Rose	3	1	2	0	1	5
6	Doncaster Vulcan FC	2	1	1	0	1	4
7	Sheffield Trinity FC	4	1	1	2	-1	4
8	Byron House	3	1	1	1	-1	4
9	Steel City Dons	4	0	2	2	-6	2
10	Yorkshire Wanderers	2	0	1	1	-2	1
11	Game Changer FC	3	0	1	2	-7	1
12	Sheffield Union	2	0	0	2	-4	0

FOOTBALL - Doncaster Rovers Saturday League - Premier Division

Saturday, October 4

Brodsworth Welfare Saturday	-	Bessy Men's F.C Men's
Denaby United First	2 - 6	Pilkingtons FC First
Dunscroft United First	1 - 1	Bawtry Town (S&HCFA) Men's
West End Terriers FC Mens 1st	6 - 4	AFC Bentley Development
Yorkshire Main Development	2 - 2	Rossington Football Club Devel-

Pos	Club	P	W	D	L	GD	Pts
1	Dunscroft United First	6	5	1	0	17	16
2	Pilkingtons FC First	7	4	2	1	8	14
3	West End Terriers FC Mens 1st Team	7	4	0	3	6	12
4	Bawtry Town (S&HCFA) Men's	5	2	1	2	-7	7
5	AFC Bentley Development	4	2	0	2	4	6
6	Rossington Football Club Developo-	3	1	1	1	-1	4
7	Brodsworth Welfare Saturday	6	1	1	4	-8	4
8	Denaby United First	6	1	1	4	-11	4
9	Yorkshire Main Development	5	0	3	2	-6	3
10	Bessy Men's F.C Men's	1	0	0	1	-2	0

FOOTBALL - Doncaster Rovers Saturday League - Division One

Saturday, October 4

Bentley Village FC Development	8 - 1	West End Terriers FC Men Re-
Edenthorpe FC Mens First Team	4 - 2	Bridon AFC Saturday
Port Goole FC Port Goole Re-	1 - 2	Adwick Park Foresters (Satur-

Pos	Club	P	W	D	L	GD	Pts
1	Adwick Park Foresters (Saturday) Ad-	6	5	0	1	20	15
2	Bentley Village FC Development	7	5	0	2	15	15
3	Bridon AFC Saturday	5	3	0	2	2	9
4	Edenthorpe FC Mens First Team	5	2	0	3	-2	6
5	Port Goole FC Port Goole Reserves	7	1	1	5	-15	4
6	West End Terriers FC Men Reserves	4	0	1	3	-20	1

FOOTBALL -The FA Sunday Cup - 1st Round

Sunday, October 5

Scawthorpe Athletic FC	2 - 1	AFC West Hull Gunners
Wombwell Town FC (Sunday)	0 - 1	Westville FC

FOOTBALL - Blades Super Draw Sunday Sports League Cup - First Round

Sunday, October 5

AFC Centre Spot	-	WB Sixers
Brunsmeer AJW	-	Woodman Intake
Mosborough Reds	-	Chapeltown RBL
Nailmakers FC	-	AFC Wisewood
Southey Social	-	Norton Oaks
Thorncliffe Villa	-	Cotts FC
Wickersley CC	-	Loca FC

FOOTBALL - Blades Super Draw Sunday Sports League - CBC Premier Division

Sunday, October 5

Boynton Sports	0 - 0	Eckington MW
Stannington Village	1 - 0	Royal Earl

Pos	Club	P	W	D	L	GD	Pts
1	Stannington Village	4	4	0	0	6	12
2	Royal Earl	4	3	0	1	4	9
3	Eckington MW	5	2	2	1	1	8
4	Wickersley CC	2	2	0	0	5	6
5	Chapeltown RBL	2	1	1	0	6	4
6	Boynton Sports	3	1	1	1	4	4
7	Nailmakers FC	4	1	1	2	-1	4
8	Southey Social	3	1	0	2	-7	3
9	Wadsley Bridge Sixers	2	0	1	1	-1	1
10	Woodman Intake	3	0	0	3	-8	0
11	Jubilee Rangers	4	0	0	4	-9	0

FOOTBALL - Blades Super Draw Sunday Sports League - Division One

Sunday, October 5

CROOKES	6 - 1	Baby Shark
Hackenthorpe FC	2 - 1	Kelham Island FC First

Pos	Club	P	W	D	L	GD	Pts
1	Loca FC	4	4	0	0	12	12
2	Hackenthorpe FC	5	4	0	1	9	12
3	AFC Wisewood	4	3	0	1	4	9
4	CROOKES	5	3	0	2	3	9
5	Thorncliffe Villa	4	2	1	1	5	7
6	Brunsmeer AJW	3	1	2	0	5	5
7	Mosborough Reds	4	1	2	1	-2	5
8	Cotts FC	3	1	1	1	-3	4
9	Kelham Island FC First	4	1	0	3	-4	3
10	AFC Centre Spot	4	1	0	3	-9	3
11	Baby Shark	4	0	0	4	-10	0
12	Norton Oaks	4	0	0	4	-10	0

FOOTBALL - Sheffield Imperial Sunday League Cup - 1st Round

Sunday, October 5

Charnock Ridgeway	1 - 5	Birley FC
FC Spartak First Team	11 - 1	AFC Sheffield
Hillsborough Pumas	3 - 2	Norton Inn
MW Dons FC	2 - 2	Darnall Urban
Sheffield Phoenix	10 - 4	Riverside FC Riverside FC

FOOTBALL - Sheffield Imperial Sunday League - Premier Division

Sunday, October 5

Abbey FC	4 - 2	AFC Ecclesfield Blues
Stannington Rangers	4 - 3	Ecclesfield Red Rose

Pos	Club	P	W	D	L	GD	Pts
1	Birley FC	3	3	0	0	14	9
2	Charnock Ridgeway	4	3	0	1	11	9
3	Norton Inn	2	2	0	0	7	6
4	Darnall Urban	2	2	0	0	2	6
5	Ecclesfield Red Rose	4	2	0	2	1	6
6	Hillsborough Pumas	3	2	0	1	-2	6
7	#BornBallers	3	1	0	2	0	3
8	Abbey FC	3	1	0	2	-4	3
9	MW Dons FC	3	1	0	2	-7	3
10	Stannington Rangers	4	1	0	3	-9	3
11	FC Spartak First Team	3	0	1	2	-5	1
12	AFC Ecclesfield Blues	4	0	1	3	-8	1

FOOTBALL - Sheffield Imperial Sunday League - Championship Division

Sunday, October 5

AG Athletic	4 - 5	Angel Grenoside
Blind Monkey	8 - 0	Ecclesfield Spartans JFC
Princess Royal FC	3 - 9	Seven Hills AFC
Sheffield Albion FC	1 - 4	Mosborough Whites
Sheffield Albion FC	1 - 4	Brunsmeer Athletic AFC Boys
Shepley Spitfire	6 - 3	Norfolk Park FC

Pos	Club	P	W	D	L	GD	Pts
1	Blind Monkey	4	4	0	0	25	12
2	Brunsmeer Athletic AFC Boys	4	4	0	0	16	12
3	Seven Hills AFC	4	3	0	1	15	9
4	AG Athletic	4	3	0	1	9	9
5	Angel Grenoside	4	3	0	1	5	9
6	Sheffield Phoenix	3	2	0	1	5	6
7	Shepley Spitfire	4	2	0	2	3	6
8	Riverside FC Riverside FC	4	2	0	2	-9	6
9	Norfolk Park FC	3	1	1	1	-2	4
10	Ecclesfield Spartans JFC	4	1	0	3	-11	3
11	Princess Royal FC	4	0	1	3	-13	1
12	Sheffield Alumni	3	0	0	3	-7	0
13	AFC Sheffield	3	0	0	3	-16	0
14	Sheffield Albion FC	5	0	0	5	-23	0

FOOTBALL - Meadowhall & Bud Evans DB Sports Sunday League - Premier Div

Sunday, October 5

Dodworth Miners Welfare	3 - 2	Handsworth FC (Blacks)
Handsworth FC (Ambers)	7 - 0	Stocksbridge Park Steels Yellow
Killamarsh Dynamo's Navy	3 - 0	Brunsmeer Athletic
Sheffield Rangers	4 - 1	Penistone Church A
Staveley Miners Welfare	2 - 2	AFC Pogmoor

Pos	Club	P	W	D	L	GD	Pts
1	Killamarsh Dynamo's Navy	5	4	0	1	20	12
2	Handsworth FC (Ambers)	3	3	0	0	9	9
3	Sheffield Rangers	4	3	0	1	5	9
4	Brunsmeer Athletic	5	3	0	2	-1	9
5	Dodworth Miners Welfare	5	3	0	2	7	9
6	Handsworth FC (Blacks)	5	3	0	2	3	9
7	AFC Pogmoor	5	1	1	3	-6	4
8	Staveley Miners Welfare	5	1	1	3	1	4
9	Stocksbridge Park Steels Yellow	5	1	0	4	-20	3
10	Penistone Church A	4	0	0	4	-18	0

FOOTBALL - Meadowhall & Bud Evans DB Sports Sunday League - Division One

Sunday, October 5

Athersley Recreation J.F.C.	8 - 4	Dinnington Town
Ecclesfield Red Rose 1915	0 - 2	Abbey Lane FC
Penistone Church B	10 - 1	Worksop Town Yellows
Stocksbridge Park Steels Blue	0 - 3	Staveley Miners Welfare Blues
Worksop Town	5 - 2	Kitlocker FC

Pos	Club	P	W	D	L	GD	Pts
1	Abbey Lane FC	4	4	0	0	14	12
2	Staveley Miners Welfare Blues	4	3	1	0	6	10
3	Worksop Boys	4	3	1	0	8	10
4	Athersley Recreation J.F.C.	4	3	0	1	13	9
5	Penistone Church B	5	3	0	2	13	9
6	Dinnington Town	4	2	0	2	3	6
7	Worksop Town	4	2	0	2	-1	6
8	Ecclesfield Red Rose 1915	3	1	0	2	-3	3
9	Kitlocker FC	4	1	0	3	-8	3
10	Stocksbridge Park Steels Blue	5	0	0	5	-20	0
11	Worksop Town Yellows	5	0	0	5	-25	0

FOOTBALL - Mexborough & District Sunday League Cups

Sunday, October 5

PETER WALKER LEAGUE CUP

Denaby United (Sunday) FC	3 - 4	Ville FC
Mexborough Athletic FC	A - W	Groves Social FC
The Sly Fox FC	H - W	Thurnscoe Tap FC

SUPPLEMENTARY CUP

Highgate WMC FC	1 - 2	Queens Head Hoyland FC
White Hart Wadworth FC	5 - 2	New Mason Arms FC
Swinton Athletic (Sunday) FC	5 - 3	Barnburgh WMC FC

FOOTBALL - Mexborough & District Sunday League - Premier Division

Sunday, October 5

Swinton Ring O' Bells FC	1 - 1	Gym Bar FC

Pos	Club	P	W	D	L	GD	Pts
1	Swinton Ring O' Bells FC	4	2	2	0	6	8
2	Westville FC	2	2	0	0	7	6
3	Ville FC	2	1	0	1	0	3
4	Groves Social FC	3	1	0	2	-3	3
5	Gym Bar FC	2	0	2	0	0	2
6	Thurnscoe Tap FC	3	0	2	1	-3	2
7	Pocket FC	2	0	1	1	-3	1
8	The Sly Fox FC	2	0	1	1	-4	1

FOOTBALL - Mexborough & District Sunday League - Division One

Sunday, October 5

Cross Keys Wath FC	1 - 2	Dog Daisy United FC
Mexborough Knights FC	1 - 4	Hickleton Harriers FC
Union Jack FC	5 - 1	Courtyard FC

Pos	Club	P	W	D	L	GD	Pts
1	Denaby United (Sunday) FC	3	3	0	0	14	9
2	Union Jack FC	4	3	0	1	10	9
3	Hickleton Harriers FC	4	3	0	1	9	9
4	Swinton Athletic (Sunday) FC	3	2	1	0	3	7
5	Courtyard FC	4	2	0	2	1	6
6	Dog Daisy United FC	4	2	0	2	1	6
7	Queens Head Hoyland FC	3	2	0	1	-1	6
8	Highgate WMC FC	3	1	2	0	4	5
9	Cross Keys Wath FC	4	1	2	1	0	5
10	White Hart Wadworth FC	2	1	0	1	-2	3
11	New Mason Arms FC	3	0	1	2	-4	1
12	Mexborough Athletic FC	3	0	1	2	-6	1
13	Mexborough Knights FC	5	0	1	4	-13	1
14	Barnburgh WMC FC	3	0	0	3	-16	0

FOOTBALL - Rotherham & District Sunday - Rotherham Round Table Premier

Sunday, October 5

AFP Pewter Pot	6 - 2	Todwick Villa
Brinsworth DC	6 - 2	Jack in Box
Butchers Arms	4 - 5	AFC Trades Rawmarsh
Lord Reresby	3 - 1	Thorpe Hesley Village
The Gate Inn	6 - 2	AFC lord Nelson

Pos	Club	P	W	D	L	GD	Pts
1	Brinsworth DC	4	3	1	0	9	10
2	The Gate Inn	3	3	0	0	8	9
3	Lord Reresby	4	3	0	1	3	9
4	AFC lord Nelson	4	1	2	1	3	5
5	AFC Trades Rawmarsh	3	1	1	1	0	4
6	AFP Pewter Pot	4	1	1	2	0	4
7	Jack in Box	3	1	1	1	-2	4
8	Clubhouse	3	1	0	2	1	3
9	Thorpe Hesley Village	4	1	0	3	-12	3
10	Butchers Arms	2	0	1	1	-1	1
11	Todwick Villa	4	0	1	3	-9	1

FOOTBALL - Rotherham & District Sunday - Cannon PR Championship

Sunday, October 5

Barge Inn Rangers FC Mens	3 - 2	SFC Glasshouse First
F.C. Ivanhoe First	2 - 4	Dunscroft United
Hall Cross Rats FC Open age	6 - 0	Shireoaks Welfare Sports & So-
Horse and Groom FC Mens	1 - 2	Epworth Town Colts AFC Mens
Old Castle	1 - 14	Murphy's s FC Mens
Scawthorpe Herons FC Second	3 - 2	Harworth Colliery FC MUSC

Pos	Club	P	W	D	L	GD	Pts
1	Thurcroft Hub	4	3	1	0	10	10
2	Whiston	3	2	0	1	9	6
3	Deer Park Tap	3	2	0	1	7	6
4	FC Mailcoach .	3	1	1	1	6	4
5	Maltby Main Haynook	2	1	1	0	1	4
6	AFC Maltby	2	0	2	0	0	2
7	Handsworth Inn	3	0	2	1	-6	2
8	AFC Monkwood	3	0	1	2	-13	1
9	Kiveton Park	3	0	0	3	-14	0

FOOTBALL - Rotherham & District Sunday - Rotherham Embroidery Division 1

Sunday, October 5

Brinsworth Whitehill J.F.C	2 - 5	Ecclesfield Blues
Joker	2 - 2	Beighton Magpies J.F.C
Milldam	1 - 1	AFC Thirsty Flame
Shakhtar Sheffield	3 - 5	The Colin

Pos	Club	P	W	D	L	GD	Pts
1	Milldam	4	2	2	0	4	8
2	AFC Thirsty Flame	4	2	1	1	-3	7
3	Shakhtar Sheffield	4	2	0	2	2	6
4	The Colin	3	2	0	1	1	6
5	AFC Rotherham Spartans	3	1	2	0	2	5
6	Ecclesfield Blues	3	1	1	1	1	4
7	The Rig Dyke	3	1	1	1	0	4
8	Joker	4	1	1	2	-2	4
9	Beighton Magpies J.F.C	3	1	1	1	-2	4
10	Aughton Black Bull	3	1	0	2	0	3
11	Brinsworth Whitehill J.F.C	3	1	0	2	0	3
12	Manor Hotel	3	0	1	2	-3	1

FOOTBALL - Rotherham & District Sunday -M S Sports Division 2

Sunday, October 5

Bradgate	2 - 5	Hogshead
Brinsworth FC	A - A	RUSC85 The Travellers
Harthill	3 - 1	Langold Old Boys
Wickersley AFC	1 - 7	The Park Hotel

Pos	Club	P	W	D	L	GD	Pts
1	The Park Hotel	4	3	1	0	12	10
2	Hogshead	3	3	0	0	7	9
3	Harthill	4	3	0	1	6	9
4	Hope Valley Tap	3	2	0	1	3	6
5	Langold Old Boys	3	1	1	1	1	4
6	AFC Loca	2	1	1	0	1	4
7	Bradgate	3	1	0	2	-2	3
8	The Alma	3	1	0	2	-4	3
9	Kilton United	3	0	1	2	-4	1
10	RUSC85 The Travellers	3	0	1	2	-5	1
11	Wickersley AFC	3	0	1	2	-9	1
12	Brinsworth FC	2	0	0	2	-6	0

FOOTBALL - Rotherham & District Sunday - Wall Panel Centre Division 3

Sunday, October 5

APOLLO x LEGACY	3 - 1	Crown Inn Newhill
Ravenfield Arms	1 - 1	The Woodman Woodlaithes
Ship Inn	0 - 3	East Dene

Pos	Club	P	W	D	L	GD	Pts
1	Apollo X Legacy	4	3	0	1	2	9
2	The Woodman Woodlaithes	3	2	1	0	5	7
3	East Dene	3	2	1	0	4	7
4	Steel City Whippets	3	2	0	1	3	6
5	Sheffield Spartans	3	1	2	0	1	5
6	Ship Inn	3	1	1	1	1	4
7	Aston Athletic	3	1	0	2	1	3
8	Ravenfield Arms	3	0	3	0	0	3
9	Yorkshire Roses	3	1	0	2	-1	3
10	Stag United	3	1	0	2	-1	3
11	Wincobank Rovers	2	0	0	2	-6	0
12	Crown Inn Newhill	3	0	0	3	-9	0

FOOTBALL - Rotherham & District Sunday - Roof Tech Limited Division 4

Sunday, October 5

AFC lord Nelson Reds	8 - 0	Kiveton Park Revs
The Club Pot	1 - 6	Marquis

Pos	Club	P	W	D	L	GD	Pts
1	Marquis	3	3	0	0	14	9
2	Laughton Common	3	3	0	0	7	9
3	The Club Pot	4	3	0	1	5	9
4	Dinnington Dynamos	2	2	0	0	10	6
5	Wickersley THS	3	2	0	1	9	6
6	AFC Sportsman	2	2	0	0	8	6
7	AFC lord Nelson Reds	3	1	0	2	2	3
8	Earl Grey	3	1	0	2	-11	3
9	Kiveton Park Revs	4	1	0	3	-19	3
10	Middlewood Rovers J.F.C	3	0	0	3	-5	0
11	Parkgate	3	0	0	3	-9	0
12	Inter Rother	3	0	0	3	-11	0

FOOTBALL - Rotherham & District Sunday - Brian Beesley Cup 1st Round

Sunday, October 5

AFC Loca	7 - 1	Middlewood Rovers J.F.C
AFC Monkwood	H - W	Laughton Common
AFC Rotherham Spartans	2 - 3	Kilton Untied
Aston Athletic	10 - 0	Parkgate
Earl Grey	A - W	The Rig Dyke
Hope Valley Tap	3 - 4	Yorkshire Roses
Sheffield Spartans	A - A	AFC Sportsman
Stag United	4 - 3	Manor Hotel
The Alma	7 - 2	Wickersley THS
Inter Rother	0 - 10	Steel City Whippets

FOOTBALL - Barnsley & District Sunday League - Cup Competitions

Sunday, October 5

CHALLENGE CUP		
Worsbrough United	9 - 0	Hoyland Common
HOSPITAL CUP		
Thurlstone	1 - 1	Shaw Inn FC
SUPPLEMENTARY TROPHY		
Darton Tap	9 - 0	Sun Inn B
New Lodge WMC	6 - 0	Rose & Crown
Worsbrough Common CF	7 - 0	The New Bank
THE RAY PARDEN BARNSLEY TROPHY		
Market	1 - 1	Dodworth Miners Welfare
FA SHIELD		
Hoyland FC	4 - 1	Barnsley Central WMC
The Singing Man	4 - 3	Full House

FOOTBALL - Barnsley & District Sunday League - Premier

Sunday, October 5

Ardsley Oaks	1 - 4	Barnsley Town
Athersley Recreation	1 - 1	Caulfield

Pos	Club	P	W	D	L	GD	Pts
1	Athersley Recreation	5	4	1	0	7	13
2	Wombwell Town	4	3	0	1	6	9
3	Caulfield	4	2	2	0	5	8
4	Barnsley Town	4	2	0	2	4	6
5	Worsbrough United	3	1	0	2	1	3
6	The Cottage	3	1	0	2	-1	3
7	Cobcar FC A	3	1	0	2	-9	3
8	Williams Bar	1	0	1	0	0	1
9	Birdwell Rovers	3	0	1	2	-3	1
10	Ardsley Oaks	4	0	1	3	-10	1

FOOTBALL - Barnsley & District Sunday League - Championship

Sunday, October 5

AFC Pogmoor	4 - 0	Wombwell Main F.C
Sun Inn FC	1 - 0	Cobcar FC B
West Bretton FC	1 - 5	Common Miners

Pos	Club	P	W	D	L	GD	Pts
1	AFC Pogmoor	4	4	0	0	22	12
2	Common Miners	4	3	1	0	16	10
3	West Bretton FC	4	3	0	1	12	9
4	Shaw Inn FC	3	1	1	1	2	4
5	Sun Inn FC	4	1	1	2	-7	4
6	Hoyland Common	3	0	2	1	-6	2
7	Wombwell Main F.C	4	0	1	3	-8	1
8	Cobcar FC B	4	0	0	4	-31	0

FOOTBALL - Barnsley & District Sunday League - Division One

Pos	Club	P	W	D	L	GD	Pts
1	Thurlstone	3	3	0	0	6	9
2	Hoyland FC	3	2	1	0	4	7
3	New Lodge WMC	3	2	0	1	3	6
4	Market	3	1	1	1	0	4
5	The Singing Man	2	1	0	1	1	3
6	Worsbrough Common CF	2	1	0	1	0	3
7	Darton Tap	3	0	0	3	-7	0
8	The New Bank	3	0	0	3	-7	0

FOOTBALL - Barnsley & District Sunday League - Division Two

Sunday, October 5

Wombwell Town FC 'B'	6 - 1	Pinfold Pumas

Pos	Club	P	W	D	L	GD	Pts
1	Wombwell Town FC 'B'	4	3	0	1	12	9
2	Sun Inn B	3	3	0	0	11	9
3	Full House	3	3	0	0	3	9
4	Rose & Crown	3	1	1	1	2	4
5	Barnsley Central WMC	3	1	1	1	1	4
6	The Dove Inn	3	1	0	2	-6	3
7	Dodworth Miners Welfare	3	0	0	3	-6	0
8	Pinfold Pumas	4	0	0	4	-17	0

FOOTBALL - Doncaster & District Sunday League - Premier Division

Sunday, October 5

Carcroft Village FC (SUN) First	2 - 3	FC Willaspoons
Edlington Top Club FC Adults	1 - 2	The Temple FC
FC Pollington Seniors	4 - 4	Flying Childers FC Men's
Scawthorpe Herons FC First	7 - 0	Auckley FC

Pos	Club	P	W	D	L	GD	Pts
1	Scawthorpe Athletic Scaw-	5	4	0	1	13	12
2	Scawthorpe Herons FC First	6	4	0	2	12	12
3	Edlington Top Club FC Adults	6	4	0	2	3	12
4	FC Pollington Seniors	6	3	1	2	4	10
5	The Temple FC	4	3	0	1	2	9
6	Auckley FC	6	2	0	4	-6	6
7	Flying Childers FC Men's	5	1	2	2	-2	5
8	Carcroft Village FC (SUN) First	6	1	1	4	-8	4
9	FC Willaspoons	6	1	0	5	-18	3

FOOTBALL - Doncaster & District Sunday League - Championship

Sunday, October 5

Barge Inn Rangers FC Mens	3 - 2	SFC Glasshouse First
F.C. Ivanhoe First	2 - 4	Dunscroft United
Hall Cross Rats FC Open age	6 - 0	Shireoaks Welfare Sports & So-
Horse and Groom FC Mens	1 - 2	Epworth Town Colts AFC Mens
Old Castle	1 - 14	Murphy's s FC Mens
Scawthorpe Herons FC Second	3 - 2	Harworth Colliery FC MUSC

Pos	Club	P	W	D	L	GD	Pts
1	Hall Cross Rats FC Open age	6	4	2	0	13	14
2	Innings INNINGS FC	7	4	1	2	11	13
3	Dunscroft United	6	4	1	1	7	13
4	Murphy's FC Mens	7	3	2	2	5	11
5	Horse and Groom FC Mens	6	3	1	2	4	10
6	Epworth Town Colts AFC Mens	6	3	1	2	3	10
7	Scawthorpe Herons FC Second	5	3	1	1	0	10
8	Barge Inn Rangers FC Mens	6	3	0	3	3	9
9	F.C. Ivanhoe First	7	2	1	4	-1	7
10	Shireoaks Welfare Sports & So-	6	2	1	3	-10	7
11	SFC Glasshouse First	5	1	0	4	-5	3
12	Old Castle	6	1	0	5	-23	3
13	Harworth Colliery FC MUSC	5	0	1	4	-7	1

FOOTBALL - Doncaster & District Sunday League - Division One

Sunday, October 5

AFC Langold Men's	A - W	Edlington FC
AFC Mallard	7 - 1	Balby Rec F.C First
Innings AFC INNINGS	2 - 4	Hensall Hawks Sundays
Kinsley Boys F.C.(sunday)	0 - 1	Rawcliffe United RUFC
Langold Lakeside Langold Lake-	1 - 5	Yorkshire Grey Football Club
ZK Dons FC	H - W	Pilkingtons FC Sunday

Pos	Club	P	W	D	L	GD	Pts
1	ZK Dons FC	7	7	0	0	22	21
2	Rawcliffe United RUFC	7	7	0	0	11	21
3	Hensall Hawks Sundays	7	5	0	2	11	15
4	AFC Mallard	6	4	0	2	12	12
5	Edlington Fc	7	4	0	3	6	12
6	Balby Rec F.C First	6	3	2	1	4	11
7	Yorkshire Grey Football Club	6	1	1	4	-9	4
8	AFC Langold Men's	7	1	1	5	-21	4
9	Kinsley Boys F.C.(sunday)	6	1	0	5	-5	3
10	Langold Lakeside Langold	6	1	0	5	-9	3
11	Innings AFC INNINGS	5	1	0	4	-11	3
12	Pilkingtons FC Sunday	6	1	0	5	-11	3

ALL THE NON AND LOCAL LEAGUE FIXTURES FOR THE NEXT 7 DAYS - FROM PAGE 32

WOMEN'S FOOTBALL

Shootout Heartbreak, Heavy Defeats in FA Cup

WOMEN'S FOOTBALL

By Julian Barker

Local teams did not fare well in Sunday's Adobe Women's FA Cup third round qualifying ties.

Dronfield Town were 3-0 winners at Netherton United in their tie between two teams at East Midlands Regional League Division One level. The pair have enjoyed contrasting starts to their League campaigns and the tie went according to the form book with Division One North Dronfield, maximum points from their two games to date, progressing thanks to goals from Regan Barnes Annabel Davies and Maia Taylor. Netherton, bottom of Division One South, had lost their two games to date by an aggregate 12-0.

Having been in the Midlands group of ties for the game at Netherton, Dronfield found themselves transferred to the Northern group for the first round proper where they were again given an away tie, but this time much tougher, against Durham Cestria.

The first round groupings were 28 teams (Northern), 36 teams (Midlands) and 48 teams (Southern). The geography of the draws is such that teams can move between regions depending on the results from the previous round and the influx of any previously exempt teams. Consequently, even armed with the numbers assigned to each team in the first round proper draw, trying to say "if only we had got through, we would have had a tie against" is an impossible task.

Barnsley Women trailed at the interval at home to Mancunian Unity, but a stronger second half display saw them finish the 90 minutes on level terms, Freya Walton scoring for a 1-1 scoreline, but it was the lower (fifth) tier North West Regional Premier Division visitors who prevailed 3-0 in the penalty shoot out.

Stocksbridge Park Steels had one of the toughest ties in the round, being paired away to tier four Blackburn Rovers. While Steels, from tier seven, were beaten 11-2, they can be greatly encouraged by their goals scored by Anna Davis (pen) and Olivia Winstanley and also the relatively narrow margin compared to many meetings between teams from the FA Women's National League and County Leagues over the years.

While Rovers have had their problems after voluntarily dropping down from the second tier, they will have welcomed the one bright spot in their season so far. Without a League point to date, they were beaten 13-0 by Burnley in the League Cup a week earlier and the pair meet again in the first round proper.

Tier six Handsworth had a tough home tie against Northampton Town who were FAWNL Division One Midlands runners up last season. Even though they lost 3-0, Handsworth gave a good account of themselves. Bianca Luttman put Town ahead midway through the first half, but it was the key second goal, less than two minutes after the interval by Jemima Foottit which gave the visitors a welcome cushion. Gabby Maia completed the scoring from a penalty with just over ten minutes to go.

Handsworth's Holly Jary-Mappin about to shoot
PHOTO: Julian Barber

Sheffield FC were beaten 1-0 at home by Boldmere St Michaels in and all FAWNL Division One Midlands clash. The visitors, second in the table with maximum points from their five league games, advanced thanks to a goal by Janelle Starker and survived strong pressure in the closing stages by Sheffield to force penalties.

In their tie between two tier four teams, Doncaster Rovers Belles were ahead three times, through Hannah McWilliams, Jasmine Saxon and Maisie Everitt away to Sutton Coldfield Town who levelled on 80 minutes and then secured progress by a 4-3 margin as stoppage time loomed.

Brunsmeer Athletic also exited 4-3, at home to University of Nottingham, narrowly failing to force a penalty shoot out despite goals by Millie Kenyon 2 and Libby Hallam.

Of the teams under the Sheffield & Hallamshire County FA umbrella Sheffield United (Barclays Women's Super League 2) are exempt until the third round proper, while both Huddersfield Town (5-1 home winners over Spennymoor) and SJR Worksop (9-1 winners at Brookside Athletic) were among those who comfortably negotiated their ties last Sunday.

Rotherham United climbed one place to take over the East Midlands Regional League Premier Division leadership. Delia Hurdiss netted both their goals (one a penalty) in the 2-0 win at Anstey Nomads.

Rotherham have ten points from five games, but five of the teams below them have games in hand, which if converted into maximum points, would enable them to move above Rotherham.

Sheffield Wednesday were 2-0 home winners over Millmoor Juniors in the North East Regional League Southern Division thanks to goals from Michaela Barrett and Nicole Shaw. Rossington Main's belated debut at tier six ended in a 1-0 away loss against Altofts.

Having not started their fixtures until a week previously YP Women are making up for lost time in Sheffield & Hallam Women's County League Division One. Kizzy Bembridge, Annie Davidson, Emilia Food and Liberty Shaw were their scorers in a 4-1 home win Dinnington Town.

Like YP, both Barnsley Women Reserves and Stocksbridge Park Steels also have maximum points from two games, while half the twelve strong division are still unbeaten.

Sophie Norris was a hat trick scorer for leaders Frickley Athletic who have 13 points from five games following their 5-3 win at Oughtibridge War Memorial whose goals came from Ebony Deans, Dionne Lawton and Roxanne Reid.

Staveley Miners Welfare, for whom Alana Priestley 2, Jessica Cox and Brooke Emerson scored, stay second three points behind following their 4-2 home win over Sheffield United Community.

Emily Barker and Caroline Norton were on target for United who were twice ahead. Mia Irving was the scorer for Rotherham United Under-21s who lost 4-1 at home to

Handsworth keeper Megan Parkin makes a save
PHOTO: Julian Barber

Blackburn Rovers v Stocksbridge Park Steels in the Adobe Women's FA Cup
PHOTO: Mike Bayly

Huddersfield Town Under-23s.

Barnsley FC extended their 100% start in Division Two to four games with Libby Ardron, Lily Holt and Hannah Ross on target in their 3-0 home win over Brodsworth Welfare.

They remain second, a point behind SJR Worksop Development who won 4-1 at Socrates for whom Carly Armsby scored. Staveley MW Reserves stay third, Rebecca Lilleyman scoring the game's only goal at Edenthorpe.

Brinsworth Whitehill registered the Division's biggest home win so far this season, 6-0 at home to Dearne & District with only Brodsworth's 9-1 victory at Edenthorpe bettering it. Caitlin Cooper bagged a hat trick with Hannah Barden, Madison Lee and Millie Lee also on target for Brinsworth who have won all three at home.

Division Three leaders Charnock Ridgeway are on 13 points from five games after Lilly Price and Millie Stephenson scored in their 2-1 win at Swallownest Miners Welfare.

It was a good day all round for Dronfield Town whose Development side moved up to second spot, their 6-0 home victory over Kiveton Park Reserves ensuring maximum points from their first three games, all at home. Both Aiyanna Flowers and Nicole Simons netted twice, along with singles by Martha Ellison and Mollyann Jennings.

Hannah Wicks netted the game's only goal as Maltby Juniors prevailed against Barnsley Women Under-21s. Yasmin Webster scored both for Sheffield Wednesday Development in their 3-2 home defeat to Chesterfield Town for whom Carly Rowlands bagged a hat trick.

The first vs second clash between two teams boasting a 100% record in Division Four went the way of leaders Brampton United with Stephanie Simpson and Jodie Stokes their scorers in a 2-1 home win over Frickley Athletic 2nd XI whose goal came from Leigh Harvey. Frickley had conceded just once beforehand, while Brampton had scored at least six in each of their four games in September.

Worksop Town dropped their first points in a 3-3 home draw against FURD Football Unites, Racism Divides.

Wombwell Town suffered their first defeat, Lucy Tindle their scorer in a 7-1 loss at Courage FC for whom Paige Singleton netted five.

Barlborough were 4-3 winners at West End Terriers, while Charlotte Williams 2 and Bethany Lally were on target for Aston Swallownest who won 3-1 at home to Edenthorpe Reserves.

Abby Watkinson (Handsworth, left)
PHOTO: Julian Barber

Action from Blackburn Rovers v Stocksbridge Park Steels
PHOTO: Mike Bayly

WOMEN'S FOOTBALL - The Adobe Womens FA Cup - 3rd Round Qualifying

Sunday, October 5

Barnsley Women's FC	1-1	Mancunian Unity Women FC
Mancunian Unity Women FC won 3-0 on penalties		
Blackburn Rovers LFC	11-2	Stocksbridge Park Steels Ladies
Handsworth LFC	0 - 3	Northampton Town Women FC
Brunsmeer Athletic AFC Women	3-4	University of Nottingham
Netherton United LFC	0 - 3	Dronfield Town LFC
Sutton Coldfield Town Ladies FC	4-3	Doncaster Rovers Belles LFC
Sheffield FC Women	0 - 1	Boldmere St Michaels Women's

WOMEN'S FOOTBALL - National League - Division One North

Pos	Club	P	W	D	L	GD	Pts
1	Cheadle Town Stingers	5	5	0	0	9	15
2	Huddersfield Town	5	4	0	1	16	12
3	Stockport County	5	4	0	1	13	12
4	Wythenshawe	5	3	1	1	-1	10
5	Leeds United	5	2	2	1	8	8
6	Chorley	5	2	2	1	3	8
7	Doncaster Rovers Belles	5	2	0	3	-5	6
8	Norton & Stockton Ancients	5	2	0	3	-5	6
9	York City	5	1	1	3	-12	4
10	Chester le Street Town	5	1	0	4	-5	3
11	Durham Cestria	5	1	0	4	-7	3
12	Blackburn Rovers	5	0	0	5	-14	0

WOMEN'S FOOTBALL - National League - Division One Midlands

Pos	Club	P	W	D	L	GD	Pts
1	Peterborough United	5	5	0	0	21	15
2	Boldmere St Michaels	5	5	0	0	8	15
3	Barnsley Women	5	4	0	1	14	12
4	Leafield Athletic	5	4	0	1	5	12
5	Sheffield	5	2	1	2	2	7
6	Notts County	5	2	0	3	3	6
7	Kidderminster Harriers	5	2	0	3	-4	6
8	Northampton Town	5	1	2	2	-1	5
9	Worcester City	5	1	0	4	-8	3
10	Sutton Coldfield Town	5	1	0	4	-10	3
11	Stourbridge	5	1	0	4	-11	3
12	Lincoln United	5	0	1	4	-19	1

WOMEN'S FOOTBALL - North East Regional League - Premier Division

Pos	Club	P	W	D	L	GD	Pts
1	Thornaby Women	4	3	1	0	12	10
2	Bradford City AFC Womens	3	3	0	0	12	9
3	Ossett United FC Ladies	4	2	0	2	2	6
4	Alnwick Town Juniors First	4	2	0	2	1	6
5	Harrogate Town FC Women's	4	2	0	2	-5	6
6	Spennymoor Town Ladies First	4	1	2	1	5	5
7	Ponteland United Women	2	1	1	0	1	4
8	South Shields Women First	3	1	0	2	-3	3
9	Brunsmeer Athletic A.F.C.	3	1	0	2	-5	3
10	Sunderland West End Ladies	3	1	0	2	-7	3
11	Wallsend B.C. Womens First	4	0	0	4	-13	0

WOMEN'S FOOTBALL - North East Regional League - Southern Division

Sunday, October 5

Sheffield Wednesday Ladies F.C.	**2 - 0**	**Millmoor Juniors F.C. Ladies First**
Altofts Ladies	**1 - 0**	**Rossington Main F.C. Ladies**
Farsley FC Women	**5 - 3**	**York CityLadies Development**

Pos	Club	P	W	D	L	GD	Pts
1	Leeds Modernians Womens	2	2	0	0	12	6
2	Handsworth Ladies First	1	1	0	0	3	3
3	Lower Hopton Ladies	1	1	0	0	1	3
4	Ilkley Town AFC WOMENS	2	1	0	1	0	3
5	Sheffield Wednesday Ladies	2	1	0	1	-1	3
6	Altofts Ladies	2	0	1	1	-2	1
7	Farsley FC Women	2	0	1	1	-3	1
8	Rossington Main F.C. Ladies	0	0	0	0	0	0
9	Millmoor Juniors F.C. Ladies	1	0	0	1	-1	0
10	York City Ladies Development	1	0	0	1	-9	0

WOMEN'S FOOTBALL - East Midlands Regional League - Premier Division

Sunday, October 5

Anstey Nomads Women	**0 - 2**	**Rotherham United Women First**
Stamford AFC Women	**0 - 1**	**Chesterfield FC Women**
Wellingborough Town Ladies FC	**0 - 2**	**Gainsborough Trinity Commu-**

Pos	Club	P	W	D	L	GD	Pts
1	Loughborough Foxes Vixens	4	2	1	1	11	7
2	Rotherham United Women	4	2	1	1	1	7
3	Gainsborough Trinity Commu-	3	2	0	1	-2	6
4	Chesterfield FC Women	3	1	1	1	5	4
5	SJR WORKSOP Womens	2	1	1	0	1	4
6	Stamford AFC Women	3	1	1	1	0	4
7	Mansfield Town Ladies F.C. First	2	1	0	1	1	3
8	Anstey Nomads Women	3	0	1	2	-13	1
9	Lincoln City Women FC First	0	0	0	0	0	0
10	Wellingborough Town Ladies	2	0	0	2	-4	0

WOMEN'S FOOTBALL - East Midlands Regional League - Division 1 North

Sunday, October 5

Belper Town Ladies First	**3 - 2**	**Chesterfield Community Trust**
Cleethorpes Town Ladies First	**P - P**	**Grimsby Town Academy FC**
Lincoln United FC Women's De-	**1 - 0**	**Notts County F.C. Women Devel-**
Newark Town FC Ladies First	**1 - 3**	**Arnold Eagles F.C. Women**

Pos	Club	P	W	D	L	GD	Pts
1	Grimsby Town Academy FC	2	2	0	0	8	6
2	Dronfield Town Ladies FC First	2	2	0	0	4	6
3	Cleethorpes Town Ladies First	2	1	0	1	2	3
4	Notts County F.C. Women De-	1	1	0	0	1	3
5	Arnold Eagles F.C. Women	1	1	0	0	1	3
6	Chesterfield Community Trust	1	0	0	1	-3	0
7	Belper Town Ladies First	1	0	0	1	-3	0
8	Lincoln United FC Women's	2	0	0	2	-4	0
9	Newark Town FC Ladies First	2	0	0	2	-6	0

WOMEN'S FOOTBALL - Sheffield & Hallamshire Women's League - Division 1

Sunday, October 5

Oughtibridge WM Women FC 1st	**3 - 5**	**Frickley Athletic FC Women 1st**
Rotherham United Women U21	**1 - 4**	**Huddersfield Town Women U23**
Staveley Miners Welfare Ladies	**4 - 2**	**Sheffield United Community 1st**
YP Women	**4 - 1**	**Dinnington Town J.F.C. Ladies**

Pos	Club	P	W	D	L	GD	Pts
1	Frickley Athletic FC Women 1st	4	3	1	0	8	10
2	Staveley Miners Welfare Ladies	3	2	1	0	7	7
3	Stocksbridge Park Steels FC	2	2	0	0	4	6
4	Barnsley Women FC Reserves	2	2	0	0	3	6
5	YP Women	1	1	0	0	5	3
6	Rotherham United Women U21	4	1	0	3	-1	3
7	Handsworth Ladies Reserves	2	0	2	0	0	2
8	Huddersfield Town Women	3	0	1	2	-4	1
9	Dinnington Town J.F.C. Ladies	2	0	1	1	-4	1
10	Oughtibridge WM Women FC	2	0	0	2	-2	0
11	Sheffield United Community	1	0	0	1	-5	0
12	Kiveton Park Football Club 1st	2	0	0	2	-11	0

WOMEN'S FOOTBALL - Sheffield & Hallamshire Women's League - Division 2

Sunday, October 5

Barnsley FC Ladies 1st	**3 - 0**	**Brodsworth Welfare Ladies**
Brinsworth Whitehill Women FC	**6 - 0**	**Dearne & District J.F.C. Ladies**
Edenthorpe JFC Ladies 1st	**0 - 1**	**Staveley Miners Welfare Ladies**
Socrates Ladies FC First	**1 - 4**	**SJR WORKSOP Women Devel-**

Pos	Club	P	W	D	L	GD	Pts
1	SJR WORKSOP Women Devel-	4	3	1	0	4	10
2	Staveley Miners Welfare Ladies	4	3	0	1	2	9
3	Brinsworth Whitehill Women	4	2	1	1	1	7
4	Brodsworth Welfare Ladies	4	2	0	2	5	6
5	Barnsley FC Ladies 1st	2	2	0	0	5	6
6	Sheffield Wednesday Ladies	4	2	0	2	3	6
7	Dearne & District J.F.C. Ladies	4	1	2	1	-1	5
8	Socrates Ladies FC First	4	1	1	2	-5	4
9	Millmoor Juniors F.C. Ladies	2	1	0	1	1	3
10	Rossington Main F.C. Ladies	4	1	0	3	-2	3
11	Edenthorpe JFC Ladies 1st	3	0	1	2	-9	1
12	Penistone Church Women	3	0	0	3	-4	0

WOMEN'S FOOTBALL - Sheffield & Hallamshire Women's League - Division 3

Sunday, October 5

Dronfield Town Women Devel-	**6 - 0**	**Kiveton Park FC Women Re-**
Maltby Juniors Women	**1 - 0**	**Barnsley Women FC U21**
Sheffield Wednesday Ladies De-	**2 - 3**	**Chesterfield Town Women**
Swallownest Miners Women FC	**1 - 2**	**Charnock Ridgeway Women**

Pos	Club	P	W	D	L	GD	Pts
1	Charnock Ridgeway Women	5	4	1	0	7	13
2	Dronfield Town Women Devel-	3	3	0	0	10	9
3	Wickersley Youth Ladies	4	3	0	1	4	9
4	Maltby Juniors Women	3	2	1	0	2	7
5	Chesterfield Town Women	3	2	0	1	2	6
6	Swallownest Miners Women FC	4	1	0	3	-3	3
7	Barnsley Women FC U21	5	1	0	4	-4	3
8	Sheffield Wednesday Ladies	3	0	1	2	-2	1
9	Kiveton Park FC Women Re-	3	0	1	2	-9	1
10	Scawthorpe Scorpions Ladies	3	0	0	3	-7	0

WOMEN'S FOOTBALL - Sheffield & Hallamshire Women's League - Division 4

Sunday, October 5

Aston Swallownest Ladies	**3 - 1**	**Edenthorpe FC Ladies Reserves**
Brampton United JFC Ladies	**2 - 1**	**Frickley Athletic FC Ladies 2nd XI**
Courage FC Women	**7 - 1**	**Wombwell Town FC Women**
West End Terriers FC Women 1st	**3 - 4**	**Barlborough Ladies**
Worksop Town Ladies	**3 - 3**	**FURD Football Unites, Racism**

Pos	Club	P	W	D	L	GD	Pts
1	Brampton United JFC Ladies	4	4	0	0	36	12
2	Frickley Athletic FC Ladies 2nd	3	3	0	0	28	9
3	Wombwell Town FC Women	3	3	0	0	14	9
4	Barlborough Ladies	4	3	0	1	12	9
5	Courage FC Women	4	2	0	2	12	6
6	Worksop Town Ladies	2	2	0	0	9	6
7	Aston Swallownest Ladies	3	2	0	1	-4	6
8	FURD Football Unites, Racism	3	0	2	1	-2	2
9	Bramley Sunnyside JFC Ladies	4	0	1	3	-16	1
10	West End Terriers FC Women	3	0	1	2	-16	1
11	Sheffield Medics Women	3	0	0	3	-18	0
12	Edenthorpe FC Ladies Reserves	2	0	0	2	-24	0
13	Rotherham Town FC Women	4	0	0	4	-31	0

RUGBY UNION

Storming Sheffield Smash Hoppers in Six-Try Blitz

SHEFFIELD RUFC

with Callum Robinson

Sheffield RUFC continued their blistering start to the 2025/26 National League 2 North campaign with a dominant 40-18 victory over Preston Grasshoppers at Abbeydale, securing their fifth consecutive bonus-point win and maintaining their position at the top of the table.

In a match played under the wrath of Storm Amy, Sheffield weathered both the literal and metaphorical storm to deliver a performance full of grit, flair, and clinical finishing. Coach Anthony Posa's tactical tweaks paid dividends, with Will Archer stepping into the starting hooker role and Matt Adcock returning to the bench. The reshuffled pack laid the platform for a relentless attacking display.

The visitors started brightly, using the wind to pin Sheffield deep and applying pressure through aggressive tackling. However, their early dominance was undone by ill-discipline, allowing Sheffield to gain territory. A lineout on the Hoppers' 22-metre line was the turning point. The ball was spun wide, and Matty Drennan danced through defenders to score the opener. Callum Posa, kicking into the gale, nailed the conversion for a 7-0 lead.

Moments later, Will Smith broke through midfield and linked with Elliot Fisher, who surged into the 22. A missed final pass denied a certain try, but the momentum was building. Fullback George Castledine then bulldozed his way over on the left flank, and Posa again defied the wind to convert, making it 14-0 after just 16 minutes.

Preston responded with a spell of pressure, aided by a string of penalties. A lineout five metres out gave them the platform, and centre Sammy Russell finished off a well-worked move. Sam Freeman missed the conversion, but the visitors were on the board at 14-5.

Sheffield, however, weren't done. Replacement prop Alex Reid crashed over for the third try just before the break, and Posa's third conversion gave the hosts a commanding 21-5 lead at halftime.

The second half began with Sheffield opting for a scrum from a penalty in front of the posts. Another infringement led to a repeat, and this time Zak Poole peeled off to score the bonus-point try. Posa added the extras, stretching the lead to 28-5.

Five minutes later, Chris Hooper added the fifth try, and Posa's boot made it 35-5. The game was slipping away from the visitors, and their frustration boiled over when Billy Glover was sin-binned for a reckless tackle. Sheffield capitalised immediately, with winger Cameron Catleugh finishing off a sweeping move for the sixth try. Posa missed the conversion, but the scoreline read 40-5.

To their credit, Preston battled on despite the worsening conditions. Jacob Browne crossed for a late consolation try, but Freeman's conversion attempt was blown off course. The final whistle came with Sheffield firmly in control and the scoreboard reflecting their dominance.

This win keeps Sheffield level on points with Tynedale, who also boast five wins from five, but Sheffield edge the top spot on points difference. Their attacking prowess has been matched by defensive resilience, conceding just 66 points across five games while scoring a staggering 194.

Next up is a mouthwatering clash away at Fylde RFC, who themselves are unbeaten after a dramatic 22-19 win over Macclesfield last weekend. Fylde showed grit and composure to snatch victory late on, and will pose a serious challenge to Sheffield's perfect record.

With confidence soaring and the squad firing on all cylinders, Coach Posa will be hoping his side can carry this momentum into what promises to be one of the season's defining matches.

RUGBY UNION - National League One

Saturday, October 4

Bishops Stortford	(2T) 15 - 20 (3T)	Sedgley Park
Clifton	(2T) 17 - 24 (4T)	Sale FC
Dings	(4T) 31 - 36 (6T)	Blackheath
Leeds Tykes	(1T) 7 - 19 (3T)	Rams
Leicester Lions	(3T) 25 - 41 (7T)	Rotherham
Rosslyn Park	(4T) 29 - 14 (2T)	Plymouth Albion
Tonbridge Juddians	(5T) 31 - 17 (3T)	Birmingham Moseley

Po	Team	P	W	D	L	PF	PA	+/-	TB	LB	Pts
1	**Rotherham Titans**	**5**	**5**	**0**	**0**	**247**	**92**	**155**	**5**	**0**	**25**
2	Rosslyn Park	5	5	0	0	181	97	84	5	0	25
3	Blackheath	5	4	0	1	177	122	55	4	1	21
4	Plymouth Albion	5	4	0	1	197	83	114	4	0	20
5	Rams	5	4	0	1	173	99	74	3	0	19
6	Sale FC	5	3	0	2	143	119	24	5	1	18
7	Tonbridge Jud-	5	3	0	2	152	121	31	3	1	16
8	Sedgley Park	5	3	0	2	115	110	5	1	1	14
9	Bishop's Stortford	5	1	0	4	99	167	-68	2	2	8
10	Dings Crusaders	5	1	0	4	120	207	-87	3	1	8
11	Clifton	5	1	0	4	95	190	-95	1	1	6
12	Birmingham	5	1	0	4	121	159	-38	1	0	5
13	Leicester Lions	5	0	0	5	94	228	-134	1	0	1
14	Leeds Tykes	5	0	0	5	54	174	-120	0	0	0

RUGBY UNION - National League Division Two North

Saturday, October 4

Darlington Mowden Park	(5T) 33 - 27 (4T)	Otley
Hull	(5T) 33 - 24 (4T)	Billingham
Macclesfield	(3T) 19 - 21 (3T)	Fylde
Scunthorpe	(2T) 18 - 24 (4T)	Hull Ionians
Sheffield	(6T) 40 - 10 (2T)	Preston Grasshoppers
Tynedale	(7T) 46 - 26 (4T)	Rossendale
Wharfedale	(5T) 33 - 15 (3T)	Sheffield Tigers

Po	Team	P	W	D	L	PF	PA	+/-	TB	LB	Pts
1	**Sheffield**	**5**	**5**	**0**	**0**	**194**	**76**	**118**	**5**	**0**	**25**
2	Tynedale	5	5	0	0	209	105	104	5	0	25
3	Darlington	5	4	0	1	199	158	41	5	0	21
4	Fylde	5	4	1	0	144	101	43	2	0	20
5	Macclesfield	5	4	0	1	191	143	48	3	1	20
6	Hull Ionians	5	2	1	2	128	122	6	3	1	14
7	Wharfedale	5	2	0	3	117	137	-20	2	2	12
8	Rossendale	5	2	0	3	153	191	-38	4	0	12
9	Preston Grass-	5	2	0	3	115	133	-18	2	1	11
10	Otley	5	1	0	4	140	144	-4	3	2	9
11	Hull	5	1	0	4	102	131	-29	2	2	8
12	Billingham	5	1	0	4	106	168	-62	3	0	7
13	**Sheffield Tigers**	**5**	**1**	**0**	**4**	**83**	**157**	**-74**	**1**	**0**	**5**
14	Scunthorpe	5	0	0	5	102	217	-115	2	2	4

Sheffield RUFC

NATIONAL DIVISION 2 NORTH

Date	Team	Score
06/09/2025	**Otley**	48 - 26
13/09/2025	Sheffield Tigers	29 - 9
20/09/2025	**Rossendale**	45 - 10
27/09/2025	Hull Ionians	32 - 21
04/10/2025	**Preston Grasshoppers**	40 - 10
11/10/2025	Fylde	
18/10/2025	**Hull**	
25/10/2025	Macclesfield	
08/11/2025	**Billingham**	
15/11/2025	**Scunthorpe**	
22/11/2025	Tynedale	
06/12/2025	**Wharfedale**	
13/12/2025	Darlington	
20/12/2025	**Sheffield Tigers**	
10/01/2025	Rossendale	
17/01/2025	**Hull Ionians**	
24/01/2025	Preston Grasshoppers	
31/01/2025	**Fylde**	
14/02/2025	Hull	
21/02/2025	**Macclesfield**	
28/02/2025	Billingham	
14/03/2025	Scunthorpe	
21/03/2025	**Tynedale**	
11/04/2025	Wharfedale	
18/04/2025	**Darlington**	
25/04/2025	Otley	

Titans Tame Lions, Tigers Mauled

Rotherham Titans kept their title charge alive with a pulsating 41–25 win over Leicester Lions at Westleigh Park, extending their unbeaten run and setting up a mouthwatering clash with fellow table-toppers Rosslyn Park next weekend.

On a gusty afternoon, the Titans showed their attacking class, running in seven tries to Leicester's three. James Norman and Sinjin Broad each grabbed a brace, while Harry Newborn, Morgan Veness, and Jackson Barling also crossed the line. Lloyd Hayes added six points from the tee despite the swirling wind.

The match was far from straightforward. Rotherham struck first through Norman, but Leicester responded with a try from Cam De Beer and a penalty from Luke Bouchier to take the lead. Norman's second and Broad's first gave Titans a 17–10 advantage, but the hosts hit back again through Joey Patrick and another Bouchier penalty to lead 20–17 at the break.

The second half began with Rotherham camped in the Lions' half, but Leicester's defence held firm until a dominant scrum five metres out allowed Broad to pounce for his second and the bonus-point try. Hayes converted to edge Titans ahead 24–20.

Leicester weren't done, and Bronson Mellowes crashed over to snatch the lead back. But Rotherham's response was emphatic. Newborn powered over after a slick move down the left, and Veness followed up with a converted try after more strong work from the pack.

The Lions thought they had secured a try bonus point when Joey Patrick broke free late on, but Travis Gordon's last-ditch tackle knocked the ball loose. Jackson Barling then sealed the win with a final score down the right flank.

It was a gutsy, high-quality performance from Rotherham, who showed resilience and firepower in equal measure. Next up is a huge game with Rosslyn Park the visitors to Clifton Lane. Rosslyn are the only other club in the division with a 100% record and the full allotment of try bonus points so the Titans will need every ounce of that fighting spirit to stay top of the pile.

Meanwhile, in Division Two North, Sheffield Tigers were undone by Wharfedale's dominant pack and tactical nous in a 33–15 defeat. With Storm Amy battering the pitch, Wharfedale used the slope and wind to their advantage, racing to a 19–0 lead through tries from Ben Blackwell, Joe Fawcett, and Jake Armstrong.

Jamie Broadley gave Tigers hope with two quick tries, but a rolling maul saw Dan Stockdale score just before halftime, restoring Wharfedale's control. Louis Redfern-Brown added a third for Tigers on the hour, but a yellow card for Tom Wand and a second try from Blackwell sealed the win for the hosts.

Wharfedale's scrum dominance and Archie Haddon's pinpoint kicking proved decisive, leaving Tigers to regroup ahead of their next fixture when Darlington Mowden Park come to town.

S20 THE BOUNDARY

INDOOR CRICKET CENTRE

- Eight lanes
- International standard lighting and flooring
- Bowling machines - with or without a self feeder
- BatFast - Batting Simulator
- Viewing area
- Cafe
- Changing rooms
- Two indoor cricket pitches

S20 CRIC STUDIO INC. UNITED KINGDOM @ THE BOUNDARY

VISIT OUR SHOP
CRICSTUDIO @
S20 THE BOUNDARY

FOR MORE INFORMATION CONTACT JIMMY PEARSON
07803 288200 • info@s20theboundary.co.uk
1 LONGACRE CLOSE, HOLBROOK INDUSTRIAL EST, SHEFFIELD S20 3FR

BOOK NOW AT s20theboundary.co.uk

YOUR SPORT - ANY SPORT

South Yorkshire Sport aims to become the one stop place for all local and grassroots sports in South Yorkshire. Reach out to our 1000+ readers every week and have your sport promoted.

For further details contact
enquiries@southyorkshiresport.co.uk

PARA ICE HOCKEY

Swedes Seal Series, Steelkings Hit Back Late

SHEFFIELD STEELKINGS

with Bill Hardy

On 3, 4, and 5 October FIFH Malmö Para Ice Hockey Team beat the Sheffield Steelkings 2 games to 1 to win the 2025 Kings Cup.

The competition began on Friday 3 October, with a late night competition between the two sides. An incredibly physical game saw the Steelkings fall behind and level up the score multiple times before eventually succumbing to the Swedish side, with the first game ending 5-3 in Malmö's favour.

The second game faced off less than twelve hours later on Saturday 4 October. The Steelkings put in a strong display as they tried to take the series all the way to a game three final; but the five goals they managed to score would prove to not be enough, as Malmö came from behind to win the game 6-5.

With the tournament decided after two games, game three became a matter of pride. Malmö were keen to sweep the series, while the Steelkings were looking for their first win against the travelling Swedish side. Despite the trophy already having been decided, this game was no less physical and intense than the two previous ones, and in the end it was the Steelkings who would claim the win, beating FIFH Malmö 4-2.

THE WEEK AHEAD

Fixtures correct as at 6 October 2025. Ensure you check with relevant club or league social media before attending any fixtures.

Thursday October 9

FOOTBALL

Rotherham Charity Cup Quarter-Final (7.00 pm)
Groves Social v FC Mailcoach
at Herringthorpe Stadium

Friday October 10

FOOTBALL

Macon Northern Counties East League
Division One (7.45 pm)
Worsbrough Bridge Athletic v Wakefield AFC

Sheffield & Hallamshire CFA
Saturday Cup 2nd Round (7.30 pm)
Barnsley Town v Stocksbridge Park Steels Reserves

Saturday October 11

FOOTBALL

Pitching In Northern Premier League
Premier Division (3.00 pm)
Ashton United v Whitby Town
Bamber Bridge v Rushall Olympic
Cleethorpes Town v Prescot Cables
FC United of Manchester v Hebburn Town
Guiseley v Ilkeston Town
Hednesford Town v Hyde United
Leek Town v Lancaster City
Stocksbridge Park Steels v Warrington Town
Warrington Rylands v Morpeth Town
Workington v Gainsborough Trinity
East Division (3.00 pm)
Blyth Town v Bradford (Park Avenue)
Dunston v Bridlington Town
Emley FAC v Ashington
Garforth Town v Ossett United
Hallam v Consett
Heaton Stannington v Bishop Auckland
Lincoln United v Brighouse Town
North Ferriby v Matlock Town
Pontefract Collieries v Blyth Spartans
Redcar Athletic v Grimsby Borough
Silsden AFC v Newton Aycliffe

Macon Northern Counties East League
Premier Division (3.00 pm)
Albion Sports v Wombwell Town
Barton Town v Pickering Town
Frickley Athletic v Handsworth
Horbury Town v Beverley Town
Knaresborough Town v Sheffield
Penistone Church v Liversedge
Rossington Main v Ecclesfield United
Tadcaster Albion v Parkgate
Thackley v Campion
Division One (3.00 pm)
Armthorpe Welfare v Harrogate Railway Athletic
Athersley Recreation v Dearne & District
Club Thorne Colliery v Route One Rovers
Crowle Colts v Appleby Frodingham
Goole AFC v Maltby Main
Nostell Miners Welfare v Louth Town
Selby Town v Leeds UFCA
South Leeds v Doncaster City

GCE Hire Fleet United Counties League
Division One (3.00 pm)
Clifton All Whites FC v Clipstone FC
Gedling Miners Welfare FC v Holwell Sports FC
Radford FC v Dronfield Town FC
Retford FC v Sandiacre Town FC
Retford United FC v FCV Grace Dieu
Shirebrook Town FC v Dunkirk FC
Sleaford Town FC v Coalville Town FC
South Normanton Athletic First v Pinchbeck United First
Southwell City FC v Pinxton FC
Stapleford Town FC v West Bridgford FC
Swallownest FC v Rainworth Miners Welfare FC

Sheffield & Hallamshire CFA
Saturday Cup 2nd Round (2.00 pm)
Maltby Main Reserves v Parkgate Parkgate Reserves
Rossington Football Club Men's v North Gawber Colliery 1st Team
Sheffield Union SUFC1 v Hepworth United F.C. (Saturday) Reserves
Thorncliffe Villa FC First Team v Bentley Village FC First
Worksop Town Worksop Town Reserves v Royston FC First
Yorkshire Main Development v Sheffield City FC 1st Team

Sheffield & Hallamshire County Senior League
Premier Division (2.00 pm)
Dodworth MWFC v South Elmsall United Services
Handsworth FC Reserves v Penistone Church Reserves
Kiveton Park v AFC Dronfield
Denaby Main v Hepworth United
Hemsworth Miners Welfare v Wombwell Main FC
Jubilee Sports v Silkstone United
Division One (2.00 pm)
Swinton Athletic v Athersley Recreation F.C Development
Dinnington Town Reserves v Jubilee Sports Reserves
Wombwell Town Reserves v Ecclesfield Red Rose 1915
Division Two (2.00 pm)
Elsecar Main FC v Dearne & District Development
Middlewood Rovers v Denaby Main Development
North Gawber Colliery Reserves v Swinton Athletic Reserves
Rotherham Town v Youdan FC
Wombwell Main Developmen v Elsecar Dynamoes
Tusaale United v Caribbean Sports

Abacus Lighting Central Midlands Alliance
Premier Division North (3.00 pm)
AFC Bentley v Dinnington Town J.F.C.
Glapwell FC v Staveley Miners Welfare Reserves
Harworth Colliery FC v Teversal F.C.
Kinsley Boys F.C. v Rossington Main F.C. Reserves
Burngreave United v SJR Worksop
Division One North (3.00 pm)
Appleby Frodingham FC v AFC Manton Club
780 JLC FC v Crowle Colts A
Division One Cup (3.00 pm)
Burton Hornets FC v Baobab United FC
Eastwood & Kimberley F.C. v Punjab United Punjab United Seniors
Hemington Hammers v Castle Donington FC

Wragg Football League
Premier Division (2.00 pm)
Athersley Recreation F.C Veterans Athers v Wickersley Old Village Veterans Over 35s
Kiveton Park Football Club Veterans Over v West End Terriers FC Men's Over 35s
Penistone Church Veterans Over 35s A v Clowne Wanderers Veterans O35's
Thorncliffe Villa FC Over 35's Veterans v Houghton Main Veterans O35s
First Division (2.00 pm)
Askern Miners Veterans Over 35 v SJR WORKSOP SJR WORKSOP VETS
Denaby United Veterans Over 35's First v Chesterfield Old Boys FC First
The Pheasant Veterans The Pheasant v Jubilee Sports Over 35's
Mexborough Athletic O 35s v Doncaster Elite AFC Over 35's
Over 45's Division One (2.00 pm)
Houghton Main Houghton Main Fossils v Kiveton Park Football Club Veterans Over
Ring O' Bells Old Boys Veterans OVER 45s v Dronfield Town (over 45's)
Oughtibridge War Memorial Vets v Pomona FC Veterans Over 45's
Wickersley Old Village Veterans Over 45' v Elsecar Dynamoes Veterans O45's
Yorkshire Main Veterans Yorkshire Main F v Thorncliffe Villa FC Over 35's Veterans
Over 45's Division Two (2.00 pm)
Dinnington Town J.F.C. Veterans Over 45' v Denaby United Veterans over 45s
High Green Veterans Over 45s v Sheffield Aurora Over 45s
Hillsborough Park Veterans Hillsborough v Yorkshire Main Yorkshire Main FC 45's Re
Phoenix F.C. (Saturday) Phoenix fc v Frickley C.C Vets Over 45's
West End Terriers FC Mens Over 45s v Middlewood Rovers J.F.C. Veterans O45

Sheffield & District Fair Play League
Division 1 (10.30 am)
Hillsborough Pumas v Beerhouse FC
Railway FC v Sheffield Park Rangers
Treeton Terriers v Brunsmeer Athletic
Division 2 (10.30 am)
Beighton Phoenix v Stocksbridge Park Steels FC Development
Chancet Wood F.C v JBM Sports FC
Fox Glen FC v Sheffield International
King's Athletic v Crookes Crusaders
Red Lion FC v FC Wanderers
Sheffield Athletic v Swallownest Bethesda FC
Division 3 (10.30 am)
Don Valley FC v Ecclesfield Red Rose
Doncaster Vulcan FC v Sheffield Union
Sheffield Trinity FC v Byron House
Steel City Dons v Game Changer FC
Yorkshire Wanderers v Hammer & Pincers Reserves
Zion New Boyz v Sheffield Bankers

Doncaster Rovers Saturday Football League
Premier Division (2.00 pm)
Bawtry Town (S&HCFA) Men's v Yorkshire Main Development
Bessy Men's F.C Men's v Pilkingtons FC First
Denaby United First v Rossington Football Club Developoment
Dunscroft United First v AFC Bentley Development (1.00 pm)
West End Terriers FC Mens 1st Team v Brodsworth Welfare Saturday

RUGBY UNION

National League
Division One (3.00 pm)
Blackheath v Tonbridge Juddians
Leeds Tykes v Clifton
Plymouth Albion v Dings Crusaders
Rams v Birmingham Moseley
Rotherham Titans v Rosslyn Park (2.00 pm)
Sale FC v Bishop's Stortford (2.30 pm)
Sedgley Park v Leicster Lions (2.30 pm)
Division Two North (3.00 pm)
Billingham v Otley (2.15 pm)
Fylde v Sheffield
Hull v Macclesfield (2.00 pm)
Hull Ionians v Tynedale
Preston Grasshoppers v Scunthorpe (2.30 pm)
Rossendale v Wharfedale
Sheffield Tigers v Darlington Mowden Park

Sunday October 12

FOOTBALL

Sheffield & Hallamshire CFA
Sunday Senior Cup 2nd

Round (11.00 am)
AFC lord Nelson Men's v FC Mailcoach First
Birdwell Rovers FC Birdwell Rovers FC v Brinsworth DC First
Butchers Arms FC v Scawthorpe Athletic Scawthorpe Athletic
Carcroft Village FC (SUN) First v AFP PEWTER POT FC
Chapeltown RBL First v Thorpe Hesley Village FC Men's
Edlington Top Club FC Adults v Boynton Sports FC (Sun) Boynton Sports F
Scawthorpe Herons FC First Team v Flying Childers FC Men's
Southey Social Club SOUTHEY FC v Caulfield FC Main Team
The Cottage First v Brampton Rovers A.F.C. Mens
The Gate Inn FC First v Lord Reresby First
Thurcroft Hub FC First v Wombwell Town FC Sunday
Thurnscoe Tap FC First v Barnsley Town (Sundays)
Todwick Villa First v Auckley Auckley FC
Westville First v Stannington Village First
Williams Bar Cudworth FC Williams Bar v Athersley Recreation F.C Sunday
Hillsborough Pumas Sunday v Deer Park Tap FC Men's

Sunday Senior Trophy 2nd Round (11.00 am)
F.C. Ivanhoe First v Scawthorpe Herons FC Second Team

U13 Youth Cup 2nd Round (11.00 am)
7 Hills JFC U13 Greens v Holmfirth Town FC U13 Reds
Aden Steelers JFC U13 Iron v Brunsmeer Athletic AFC Boys U13 Black
Adwick Park Rangers J.F.C. U13 Blue v Swinton Athletic Spartans JFC U13 Black (11.30 am)
AFC Bentley Academy U13 Green v Shelley Juniors F.C. U13 Black
Armthorpe Welfare FC U13 Blue v Wickersley Youth U13 Red
Barnsley Sports Academy U13 Black v AFC Pogmoor U13 Red
Barnsley Sports Academy U13 Red v Brampton Rovers A.F.C. U13
Bawtry Junior U13 v Ecclesfield Red Rose J.F.C. U13
Bramley Sunnyside J.F.C. U13 Blue v Woodhouse Junior U13
Bramley Sunnyside J.F.C. U13 White v Wombwell Town JFC U13 Black
Brampton United JFC U13 v AFC Bentley Academy U13 Blue
Branton FC U13 Branton Red v Cumberworth Juniors U13 Amber (12.00 noon)
Branton FC U13 Branton Whites v Treeton Terriers (Junior) U13 Orange
Brinsworth Whitehill J.F.C. U13 Blues v Beighton Magpies J.F.C. U13 White
Brinsworth Whitehill J.F.C. U13 Whites v Wombwell Main Juniors U13 Orange
Brunsmeer Athletic AFC Boys U13 Red v Sandall Beat JFC U13 Yellow
Cawthorne (2017) U13 Cawthorne Blue's JF v Eckington Boys F.C. (Youth) U13 WHITE
Cawthorne (2017) U13 Cawthorne Gold's JF v Cantley Juniors FC U13
Crosspool FC U13 v Eckington Boys F.C. (Youth) U13 YELLOW
Dearne & District J.F.C. U13 blue v Porter U13
Dinnington Town J.F.C. U13 's v Edlington White Stars (Boys) U13
DSC JFC U13 v Anston Rangers U13
Elsecar Main FC U13 Blues v Maltby Main JFC U13 Reds (SDJFL)
FC Manton of Worksop U13 FC Manton v Armthorpe Welfare FC U13 Red
Hade Edge J.F.C U13 Leopards v New Bohemians Jnrs U13 (9.30 am)
Hade Edge J.F.C U13 Panthers v Dodworth Miners Welfare J.F.C. (Sun) U13 (11.15 am)
Handsworth Boys J.F.C. U13 v Maltby Juniors U13 Maroons
Hyde Park Knights Juniors U13 BLUE v Wombwell Town JFC U13 Red
Kimberworth Park FC U13 Blue v Middlewood Rovers J.F.C. U13 Black
Kimberworth Park FC U13 Yellow v Stocksbridge Park Steels FC (Jnrs) U13 '
Kirkburton Juniors F.C. U13 Chiefs v Barnby Dun Colts U13 Red (11.30 am)
Kirkburton Juniors F.C. U13 Colts v Wath Football Club U13 Pink (9.30 am)
Middlewood Rovers J.F.C. U13 Blue v Penistone Church FC (SUN-Youth) U13 Whit
Nostell M.W. F.C. U13 Yellows v Sheffield Steelers JFC U13 Blue
Redfearn J.F.C. U13 s v Mexborough Rangers J.F.C. U13
Rossington Football Club U13 Blue v Hillsborough Pumas U13
Rotherham Town FC U13 Blue v North Gawber Colliery U13
Scawthorpe Scorpions J.F.C. U13 v Sheffield FC Youth U13 Blacks
Sheffield FC Youth U13 Red v Warmsworth Lions A.F.C. U13 Blue
SJR WORKSOP U13 Black v Dronfield Town J.F.C. U13 Black
SJR WORKSOP U13 Yellow v Sheffield United Junior Blades 1981 U13
Sprotbrough & Cusworth Crusaders U13 Gre v Dronfield Town J.F.C. U13 Red
Sprotbrough & Cusworth Crusaders U13 Yel v Dodworth Miners Welfare J.F.C. (Sun) U13
Steel City Dons U13 Stripes v AFC Dronfield (Jun) U13
Stocksbridge Park Steels FC (Jnrs) U13 B v Swinton Athletic Spartans JFC U13 White
Thorncliffe Villa FC U13 Blue v Hoyland Common Falcons J.F.C. U13 Reds
Treeton Terriers (Junior) U13 Black v Kexborough Chiefs J.F.C. (SUN) U13
Tusaale United Junior U13 v SJR WORKSOP U13 Blue
Wath Football Club U13 Yellow v AFC Pogmoor U13 White
West End Terriers FC U13 Blues v Shelley Juniors F.C. U13 Red
Wickersley Youth U13 Blue v Sheffield Steelers JFC U13 Silver
Winterhill Community Football Club U13 v Beighton Magpies J.F.C. U13 Black
Wombwell Town JFC U13 Whites v Maltby Main JFC U13 Blacks (SDJFL)
Worksop Boys & Girls Club JFC U13 Falcon v Hade Edge J.F.C U13 Tigers
Worksop Boys & Girls Club JFC U13 Lions v Wisewood Juniors U13

Under 16 Youth Cup (11.00 am)
AFC Dronfield (Jun) U16 v Kirkburton Juniors F.C. U16 Dark Blue
Barnby Dun Colts U16 v Porter U16
Barnsley Sports Academy U16 v Sheffield Bankers U16
Bawtry Junior U16 v Wombwell Town JFC U16
Brampton United JFC U16 v Treeton Terriers (Junior) U16
Carcroft Village Juniors U16 v Crofton Juniors U16 Panthers
Crosspool FC U16 Greens v Hillsborough Pumas U16 Orange
Dearne & District J.F.C. U16 - Blue v High Green Villa U16
Dearne Dragons J.F.C. U16 Rawmarsh v Woodhouse Junior U16 Claret
Denaby United JFC U16 v Doncaster United JFC U16 Green
Ecclesfield Red Rose J.F.C. U16 (Red) v Tickhill Juniors U16 Red
Greasbrough Youth U16 Blacks v Rotherham Town FC U16 Blue
Hallam Rangers J.F.C. U16 (Boys) v Wisewood Juniors U16
Handsworth Boys J.F.C. U16 v Kimberworth Park FC U16
Hepworth United Junior U16 A Hawks v Worksop Town Junior FC U16 (11.30 am)
High Green Villa U16 Black (Sun) v Worksop Boys & Girls Club JFC U16
Hillsborough Pumas U16 Black v Brunsmeer Athletic AFC Boys U16
Mexborough Rangers J.F.C. U16 Mexborough v Ecclesfield Spartans Junior F.C U16 Blac
Mexborough Rangers J.F.C. U16 Mexborough v Cumberworth Juniors U16 Amber
Millmoor Juniors (Youth) U16 Black v Bramley Sunnyside J.F.C. U16 Black
North Gawber Colliery U16 v South Hiendley Juniors U16
Nostell M.W. F.C. U16 v Armthorpe Welfare FC U16 (10.30 am)
Porter U16 Dragons v Wheatley Wanderers JFC U16 Red
Scawthorpe Scorpions J.F.C. U16 v Abbey Lane FC U16
Scissett U16 Albion v Tickhill Juniors U16 Blue (10.30 am)
Stags JFC U16 v Dinnington Town J.F.C. U16 's
Staveley Miners Welfare J.F.C. U16 s v Brampton United JFC U16 Reds
Stocksbridge Park Steels FC (Jnrs) U16 ' v Crosspool FC U16 Reds
Thorncliffe Villa FC U16 Yellow v Kinsley Boys F.C. U16
Whiston Wildcats J.F.C. U16 Blue v Maltby Main JFC U16 (SDJFL)

Blades Super Draw Sunday Sports League
CBC Premier Division (11.00 am)
Eckington MW v Wadsley Bridge Sixers
Jubilee Rangers v Woodman Intake
Royal Earl v Wickersley CC

Division One (11.00 am)
AFC Wisewood v AFC Centre Spot
Baby Shark v Thorncliffe Villa
Cotts FC v Mosborough Reds
Hackenthorpe FC v CROOKES
Loca FC v Kelham Island FC First
Norton Oaks v Brunsmeer AJW

Sheffield Imperial Sunday League
Premier Division (11.00 am)
Birley FC v #BornBallers

Championship (11.00 am)
AFC Sheffield v Riverside FC Riverside FC
AG Athletic v Blind Monkey
Brunsmeer Athletic AFC Boys Brunsmeer U2 v Shepley Spitfire
Mosborough Whites v Shepley Spitfire

League Cup 1st Round (11.00 am)
AFC Ecclesfield Blues v Norfolk Park FC
Ecclesfield Red Rose v Sheffield Albion FC
Ecclesfield Spartans JFC v Abbey FC
Seven Hills AFC v Princess Royal FC
Stannington Rangers v Sheffield Alumni

The Meadowhall & Bud Evans DB Sports Sheffield & District Sunday League
Premier Division (11.00 am)
Brunsmeer Athletic v Staveley Miners Welfare (2.00 pm)
Dodworth Miners Welfare v Killamarsh Dynamo's Navy (2.5 pm)
Handsworth FC (Blacks) v Handsworth FC (Ambers)
Penistone Church A v AFC Pogmoor
Stocksbridge Park Steels Yellow v Sheffield Rangers

Division One (11.00 am)
Abbey Lane FC v Worksop Boys (10.00 am)
Dinnington Town v Worksop Town (2.00 pm)
Kitlocker FC v Ecclesfield Red Rose 1915 (2.00 pm)
Staveley Miners Welfare Blues v Athersley Recreation J.F.C.
Worksop Town Yellows v Stocksbridge Park Steels Blue (3.00 pm)

Rotherham & District Sunday League
Round Table Premier Division (10.30 am)
AFC Trades Rawmarsh v Clubhouse
Cannon PR Championship (10.30 am)
Handsworth Inn v Kiveton Park
Maltby Main Haynook v AFC Maltby
Whiston v AFC Monkwood

Rotherham Embroidery Division 1 (10.30 am)
AFC Rotherham Spartans v Milldam
AFC Thirsty Flame v Ecclesfield Blues
Aughton Black Bull v Shakhtar Sheffield
Beighton Magpies J.F.C v The Rig Dyke
Manor Hotel v Joker
The Colin v Brinsworth Whitehill J.F.C

MS Sports Division 2 (10.30 am)
Brinsworth FC v Bradgate
Hogshead v Wickersley AFC
Hope Valley Tap v Harthill
Kilton Untied v AFC Loca
The Alma v The Park Hotel

Wall Panel Centre Division 3 (10.30 am)
Crown Inn Newhill v Stag United

East Dene v The Woodman Woodlaithes
Sheffield Spartans v Yorkshire Roses
Ship Inn v Ravenfield Arms
Steel City Whippets v Aston Athletic
Wincobank Rovers v APOLLO x LEGACY
Roof Tech Ltd Division 4 (10.30 am)
Dinnington Dynamos v The Club Pot
Inter Rother v Earl Grey
Kiveton Park Revs v AFC Sportsman
Marquis v Wickersley THS
Middlewood Rovers J.F.C v Laughton Common
Parkgate v AFC lord Nelson Reds

Barnsley & District Sunday League
Premier League (11.00 am)
Worsbrough United v Ardsley Oaks
Championship (11.00 am)
AFC Pogmoor v West Bretton FC
Cobcar FC B v Wombwell Main F.C
Shaw Inn FC v Common Miners
Division 1 (11.00 am)
The New Bank v Hoyland FC
Thurlstone v The Singing Man
Worsbrough Common CF v Market
Division 2 (11.00 am)
Dodworth Miners Welfare v The Dove Inn
Full House v Pinfold Pumas
Rose & Crown v Wombwell Town FC 'B'
Sun Inn B v Barnsley Central WMC
Hospital Cup (11.00 am)
Hoyland Common v Darton Tap

Doncaster & District Sunday League
Premier Division (10.30 am)
The Temple FC v FC Willaspoons
Championship (10.30 am)
Barge Inn Rangers FC Mens v Innings INNINGS FC
Dunscroft United v Hall Cross Rats FC Open age
Harworth Colliery FC MUSC v Old Castle
Horse and Groom FC Mens v SFC Glasshouse First
Shireoaks Welfare Sports & Social First v Epworth Town Colts AFC Mens Black
Division One (10.30 am)
AFC Mallard v Edlington FC
Balby Rec F.C First v Langold Lakeside Langold Lakeside
Hensall Hawks Sundays v ZK Dons FC
Pilkingtons FC Sunday v Innings AFC INNINGS
Rawcliffe United RUFC v Kinsley Boys F.C.(sunday)
Yorkshire Grey Football Club v AFC Langold Men's

Mexborough & District Sunday League
Premier Division (11.00 am)
Pocket FC v Groves Social FC
Gym Bar FC v The Sly Fox FC
Swinton Ring O' Bells FC v Ville FC
Division One (11.00 am)
Courtyard FC v Mexborough Knights FC
Hickleton Harriers FC v Dog Daisy United FC
Highgate WMC FC v Queens Head Hoyland FC
Mexborough Athletic FC v Barnburgh WMC FC
Swinton Athletic (Sunday) FC v Denaby United (Sunday) FC
Union Jack FC v Cross Keys Wath FC

FA Women's National League
Plate (2.00 pm)
Durham Cestria v Sheffield United Academy
AFC Sudbury v Boldmere St Michaels
Leafield Athletic v Liverpool Feds
Division One North (2.00 pm)
Blackburn Rovers v Chester le Street Town
Cheadle Town Stingers v Norton & Stockton Ancients
Doncaster Rovers Belles v Chorley
Huddersfield Town v Leeds United
York City v Wythenshawe
Division One Midlands (2.00 pm)
Kidderminster Harriers v Lincoln United
Notts County v Worcester City
Stourbridge v Barnsley Women
Sutton Coldfield Town v Northampton Town

North East Regional Women's League
Premier Division (2.00 pm)
Ossett United FC Ladies v Harrogate Town FC Women's First Team
Ponteland United Women v Brunsmeer Athletic A.F.C. (Girls) Womens
Southern Division (2.00 pm)
Farsley FC Women v Sheffield Wednesday Ladies F.C. First
Leeds Modernians Womens v Altofts Ladies
Millmoor Juniors F.C. Ladies First v Ilkley Town AFC WOMENS FIRST XI
Rossington Main F.C. Ladies v Handsworth Ladies First
York CityLadies Development v Lower Hopton Ladies

East Midlands Regional Women's League
League Cup First Round (2.00 pm)
Anstey Nomads Women v SJR WORKSOP Womens
Arnold Eagles F.C. Women v Leicester City LFC LCLFC First team
Asfordby Amateurs LG&I First Women v Rotherham United Women First
Brackley Town Juniors Ladies Firsts v Dronfield Town Ladies FC First
Coalville Town Ravens Coalville Town Wom v Wellingborough Town Ladies FC
Dunton & Broughton United Ladies v River City Womens & Girls First Team
Long Eaton United FC v Grimsby Town Academy FC Women
Loughborough Foxes Vixens First Women v Cleethorpes Town Ladies First
Mansfield Town Ladies F.C. First v Stamford AFC Women
Melbourne Dynamo Ladies v Basford United F.C. Ladies
Newark Town FC Ladies First v Chesterfield FC Women
Newport Pagnell Town Women's First v Gainsborough Trinity Community FC Women
Northampton Town Women Dev Team v Netherton United Adult Women 1st
Nottingham Trent University FC Womens ' v Chesterfield Community Trust FC Women
Notts County F.C. Women Development v Lincoln United FC Women's Development Te
Sherwood FC Senior Women v Belper Town Ladies First
Thrapston FC Women v Stanground Cardea Sports Ladies First
University of Nottingham F.C. Women's Uo v New Bradwell St Peter FC Ladies

Sheffield & Hallamshire Women & Girls League
Division One (2.00 pm)
Dinnington Town J.F.C. Ladies v Barnsley Women FC Reserves
Handsworth Ladies Reserves v Rotherham United Women U21
Huddersfield Town Women U23 v YP Women
Kiveton Park Football Club 1st v Sheffield United Community 1st
Stocksbridge Park Steels FC Ladies v Oughtibridge WM Women FC 1st
Division Two (2.00 pm)
Brinsworth Whitehill Women FC v Edenthorpe JFC Ladies 1st
Dearne & District J.F.C. Ladies v Barnsley FC Ladies 1st
Sheffield Wednesday Ladies Reserves v Rossington Main F.C. Ladies Reserves
SJR WORKSOP Women Development v Penistone Church Women
Socrates Ladies FC First v Millmoor Juniors F.C. Ladies Reserves
Staveley Miners Welfare Ladies Reserves v Brodsworth Welfare Ladies
Division Three (2.00 pm)
Charnock Ridgeway Women v Barnsley Women FC U21
Chesterfield Town Women v Dronfield Town Women Development
Scawthorpe Scorpions Ladies v Sheffield Wednesday Ladies Development
Swallownest Miners Women FC v Kiveton Park FC Women Reserves
Division Four (2.00 pm)
Aston Swallownest Ladies v West End Terriers FC Women 1st
Barlborough Ladies v Courage FC Women
Frickley Athletic FC Ladies 2nd XI v Worksop Town Ladies
FURD Football Unites, Racism Divides v Edenthorpe FC Ladies Reserves
Sheffield Medics Women v Bramley Sunnyside JFC Ladies
Wombwell Town FC Women v Brampton United JFC Ladies

Tuesday October 14

FOOTBALL

Pitching In Northern Premier League
Premier Division (7.45 pm)
Ashton United v Hebburn Town
Morpeth Town v Cleethorpes Town
Whitby Town v Hednesford Town
East Division (7.45 pm)
Blyth Town v Consett
Dunston v Blyth Spartans
Emley AFC v Matlock Town
Garforth Town v Brighouse Town
Hallam v Grimsby Borough
Lincoln United v Bridlington Town
North Ferriby v Ossett United
Pontefract Collieries v Bishop Auckland
Silsden AFC v Bradford (Park Avenue)

Macon Northern Counties East League
League Cup Second Round (7.45 pm)
Frickley Athletic v Bottesford Town
Knaresborough Town v Thackley
Tadcaster Albion v Horbury Town
Premier Division (7.45 pm)
Albion Sports v Campion
Parkgate v Rossington Main
Pickering Town v Sheffield
Wombwell Town v Penistone Church
Division One (7.45 pm)
Dearne & District v Armthorpe Welfare
Glasshoughton Welfare v Club Thorne Colliery
Harrogate Railway Athletic v Brigg Town
Ilkely Town v Goole AFC
Leeds UFCA v Worsbrough Bridge Athletic

GCE Hire Fleet United Counties League
Division One (7.45 pm)
Coalville Town FC v Sandiacre Town FC
Dronfield Town FC v Pinxton FC
Gedling Miners Welfare FC v Shirebrook Town FC
South Normanton Athletic First v Radford FC
Southwell City FC v Rainworth Miners Welfare FC
West Bridgford FC v Holwell Sports FC

Wednesday October 15

FOOTBALL

Pitching In Northern Premier League
East Division (7.45 pm)
Heaton Stannington v Newton Aycliffe
Redcar Athletic v Ashington

Macon Northern Counties East League
Division One (7.45 pm)
Doncaster City v Wakefield AFC
Route One Rovers v Winterton Rangers
South Leeds v Nostell Miners Welfare

GCE Hire Fleet United Counties League
Division One (7.45 pm)
Clipstone FC v Swallownest FC
Retford United FC v Dunkirk FC
Staveley Miners Welfare FC v Stapleford Town FC

Thursday October 16

FOOTBALL

Rotherham Charity Cup
Quarter-Final (7.00 pm)
Brinsworth DC v Deer Park Tap
at Herringthorpe Stadium

East Midlands Regional Women's League
Premier Division (7.45 pm)
Rotherham United Women First v Chesterfield FC Women