



CAROLINA CATTLE SALES... *get information faster!*

Need bulls, females, or cow/calf pairs?

**Do you prefer production sales
or on-farm private treaty purchases?**

**Cattle producers and breed associations in the Carolinas,
and surrounding states, have the seedstock you want
...the way you want to buy them!**

***LOOK INSIDE* ***
**to see some of the best cattle
on offer in the Carolinas in 2026!**

**Sales updated each month....please visit often!*



*In an effort to provide additional value
advertisers across the Carolinas and beyond,
this exciting new supplement to The Caro
sale ads will be available here as they are
b e updated weekly,*



another

*In
listing
breed a
sale listing
This will allow
looking for r
the look out
our dedicated*

ue to both our members and
ond, we are pleased to offer
lina Cattle Connection! All
advertised. This catalog will
so you won't ever miss
er sale!

inside you'll find current sale
gs, purebred breeder and
association information, and
ngs from the previous year.
v you to find the cattle you're
ight now, and you can be on
for the next offering from
d advertisers!

Don't Miss Another Sale!

AUGUST 2026

Edisto Pines

11th Annual Female Production Sale

Selling 130 Females FROM THE TOP OF THE EDISTO PINES FARM
FALL YEARLINGS AND SPRING AND FALL BRED HEIFERS



EXAR ANTICIPATION 4836B

CED +10; BW +2.2; WW +73; YW +134; SC +.69
HP +12.8; MILK +30; PAP -1.33; CW +80
MARB +1.89; RE +.85; \$AXH +277; \$AXJ +236
\$M +85; \$W +79; \$F +152; \$G +119; \$B +271; \$C +436

Anticipation 4836B joined the Edisto Pines herd sire roster as the \$400,000 lead-off of the record-setting 2026 Express Ranches Big Event and his service will headline the bred heifer division.

BNWZ VALIDITY 2491

CED +8; BW +2.4; WW +84; YW +139; SC +.05
HP +11; MILK +27; PAP +2.18; CW +95
MARB +1.46; RE +1.65; \$AXH +301; \$AXJ +299
\$M +91; \$W +92; \$F +157; \$G +112; \$B +260; \$C +440

Validity 2491 has earned his way to anchoring the Edisto Pines herd sire roster and his progeny and service will once again highlight the Edisto Pines Production Sale, with over 35 daughters headlining this offering.



Saturday • August 1, 2026 • 11AM EST
Leesville, South Carolina



700 Wagner Highway • Leesville, SC 29070
Todd & Kerri Edwards, Owners
Todd Edwards 803-379-1184 • www.edistopines.com



CHECK OUT
these great producers
ready to sell their
purebred
seedstock directly to
you!

4K Farms/ Tarheel Angus



RICHARD KIRKMAN, DVM

20416 US 64 West

Siler City, NC 27344-0350

919-742-5500 • rdkirkman@spectrum.net



BACK CREEK

ANGUS

Joe and Robin Hampton

345 Withrows Creek Lane

Mt. Ulla, NC 28125

704-880-2488

A LIVESTOCK LEGACY MORE THAN A CENTURY IN THE MAKING

DISCOVER QUALITY LIVESTOCK

*Next Production Sale:
Saturday, September 26, 2026*



Eric Ellis, Livestock Gen. Mgr. 828.777.9254

BILTMORE[®]

livestock@biltmore.com

biltmorelivestock.com



Black Crest Cattle Farm

Ricky McLeod

1320 Old Manning Rd., Sumter, SC 29150

803-983-0816

wrricky@ftc-i.net • www.blackcrestfarm.com



BLACK GROVE

*Breeding Registered Angus
since 1962*

Walter D. Shealy III and Family

20977 US Hwy 76 • Newberry, SC 29108

803-924-1000 • 706-590-0451

walter@blackgrove.com

www.blackgrove.com

Brubaker Family Angus

Specializing in Wye Genetics for calving-ease,
fertility, and fleshing-ability on grass

More at www.brubakerfamilyangus.com

We will increase your profitability with genetics that have
proven for decades their ability to be problem-free

Marketing Agent:

Ken Brubaker

540/908-5799

Jon Brubaker

Asheboro, NC

336/465-0702



**PRIVATE TREATY
BULLS AVAILABLE
ON THE FARM**

**YOUR SOURCE FOR PERFORMANCE, CARCASS, AND EYE APPEAL
HIGH QUALITY GELBVIEH • ANGUS • BALANCER CATTLE**



DUANE & WENDY STRIDER, OWNERS
336-964-6277
CCROSSCATTLE@YAHOO.COM

CFR Ranch 2025 Private Treaty Bull Sale

~ 20 Charolais Bulls • ~ 10 Black Hereford Bulls



Contact Tommy Wilks • 843-307-0323 • Patrick, S.C.

DOUBLE J FARM LLC.

REGISTERED POLLED HEREFORDS • EST. 1998

“Quality Cattle For Quality People”

Cattle Available Private Treaty

John Wheeler • 910-489-0024

doublejfarm@yahoo.com • www.doublejfarmllc.com

Headquarters - 775 Clacton Circle • Earlysville, VA 22936

Cattle located in Traphill, N.C.

Fowken Farm

CATTLE FOR SALE PRIVATE TREATY AT ALL TIMES!

328 Fowken Farm Rd. • Jonesville, SC

More than 70 years of breeding grass type cattle!

*Carcass Data • Fescue Suited • Southern Bred EPDs
Breeding Soundness Exam on Two-Year-Old Bulls*

Norris Fowler - 864-219-0182

Greg - 864-426-7337 • Rogers - 864-426-3281

www.fowkenfarm.com



FRED SMITH COMPANY

RANCH

EXTRA *effort* **SALE**

OCTOBER 17, 2026

Selling Registered SimAngus™ Bulls & Females

Fred Smith • (919) 422-4092

Clayton • NC • FSCRanch.com

HILL ANGUS FARM

High Growth and Calving Ease Bulls Available

Performance tested bulls produced on silage based diets

Tag 4118 – LOW BIRTHWEIGHT WITH GREAT EPDs

Sired by EXAR Lifeline 2621B, 4118 had a birthweight of 45 lbs, along with an excellent EPD profile including high EPDs for WW, YW, Marbling, \$B, and \$C. Tag 4118 was an embryo transfer calf that had a very low birthweight coupled with a low producing recip mother. Indications are that his calves potentially would perform well above his record.

Tag 224 – CALVING EASE WITH GREAT PERFORMANCE

A son of the popular Genex Sire, DB Iconic G95, has BW EPD of 1.8, actual birthweight 84 lbs. Preweaning performance – actual weaning weight 790 lbs, adjusted weight of 743 lbs, marbling EPD 1.31, \$B 168, \$C 275.

Tag	DOB 2024	BW	WW	ADG/ days	----- CED	----- BW	----- WN	----- YR	EPD Milk	----- MRB	----- REA	----- \$B	----- \$C
4118	10/8	45	509	3.80 / 84	3	2.7	87	158	25	1.44	0.87	233	335
224	9/12	84	743	3.64 / 112	4	1.8	77	132	30	1.31	0.50	168	275

2025 - CELEBRATING 68 YEARS OF RAISING QUALITY
ANGUS IN GEORGIA & NORTH CAROLINA!

DR. GARY M. HILL
Hendersonville, NC • 229-848-3695

Howard Bros. Farms

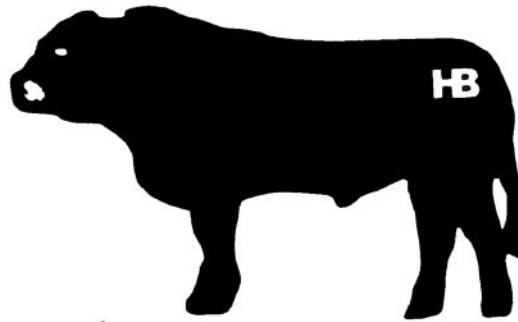

Bulls For Sale

Heifers For Sale

**Limousin, Angus, Limflex
Cattle**

Autryville, NC 28318

Darryl Howard

www.howardbrosfarms.com

Cell: 910-990-2791

H+
Hunt's
Brangus

www.huntsbrangus.com

Calhoun, GA

770-548-7950

"Cattle with Something Extra"

JBB SIMMENTALS

**“Registered cattle performing
in a commercial environment.”**

Offering Black and Black Baldy Simmental bulls,
SimAngus and Angus bulls sired by:

LBRS Genesis C69 • WS Proclamation E303
Remington Lock-N-Load 54U • GAR Proactive • EZAR Step Up 9178

All bulls are ready to go to work adding pounds to your calf crop
and replacement females to your herd!



The bull above weaned off his dam heavy, with NO creep feed! If you need longevity, growth, and maternal performance, let me know.
Bulls are limit fed high roughage bull developer with free choice grazing and hay to maximize their genetic potential,
while keeping them in condition to go to work and NOT MELT!

All sale animals have been BVD-PI tested negative and will have complete breeding soundness and carcass data available sale day.

For more information, a catalog, or to see the bulls or their dams prior to the sale feel free to contact me:

Jeff Broadaway, DVM

1326 Ridge Road • Monroe, NC 28110 • 704-221-0997 • jeff.broadaway@gmail.com

Union County Performance Tested Bull Sale December 6, 2025

Simpson Events Center • 307 Cultivation Circle • Monroe, NC

SAME PERFORMANCE GENETICS ... SAME GREAT FELLOWSHIP ... FOR 50 YEARS & COUNTING!

K&G FARM

Offering Purebred Black Simmental Cattle

At K&G Farm, we have been producing PUREBRED BLACK SIMMENTAL cattle since 1983, with 42 years of genetic selection done for you. Docility, fertility, growth, and frame structure all contribute to these superior K&G Farm bulls.

Our cattle are raised in a commercial environment, grass fed, with NO creep feed. Since our customers raise cattle for a profit, our PUREBRED BLACK SIMMENTAL BULLS are ready to add pounds/dollars to your crossbreeding program.

Gene & Kathie Price

1336 Sikes Mill Road • Monroe, NC 28110

704-572-2689 • kprice1@frontier.com



L.E. Smith Farm

18 BLACK ANGUS X BRED HEIFERS FOR SALE!

- Late February to early April calving
- Bred to a Yon Top Cut G730 bull

704-472-4326



Langdon **RED ANGUS & SIMMENTAL** **LANGDON FARMS**
•RED ANGUS & SIMMENTAL•

COWS & HEIFERS

We are pleased to announce that we have a group of bred replacement cows available.

- Due to calve mid-October to mid-November
- Bred to industry leading Red Angus bulls

For those interested in open replacement heifers, we have a very good group available.

- Red Angus, SimAngus, & Commercial

BULLS

WE HAVE...

- a group of age advantaged coming 2-year olds available...ready to go anytime!
- a very impressive set of coming yearling bulls on performance test right now. They can be viewed anytime this summer and will be ready to go in November.

CALL TO SCHEDULE A VISIT TO LOOK AT BULLS & FEMALES AND LEARN ABOUT OUR PROGRAM TODAY!

JOHN LANGDON - 919-796-5010
HUNTER LANGDON - 919-625-5452



QUAIL Ridge

F A R M

Rutherfordton, North Carolina

Mark Brewer 828-329-2074

Registered Polled Hereford Cattle

Bred for calving ease, heavy weaning weight, and milk production

Pasture Raised Bulls Available

Passed BSE and Guaranteed

Bred and Open Heifers Available



**PROVEN GENETICS
EASY CALVING
EXPLOSIVE GROWTH**

From RIDGEFIELD FARM

(winner of the 2010 Georgia Cattlemen Seedstock Producer of the Year
& the 2011 BIF Seedstock Producer Roll of Excellence Award)

comes a group of well balanced bulls with proven herd sires like...



HPCA VERACIOUS



BASIN SAFE DEPOSIT 9324



TEHAMA PATRIARCH F028



These bulls are structurally sound with GREAT FEET! They will deliver more pounds at weaning, better replacement heifers, and add real profit to your calf crop.

FIRST COME, FIRST SERVE • VIDEO AVAILABLE • PRIVATE TREATY DELIVERY

RIDGEFIELD FARM

1960 Brasstown Road
Brasstown, NC 28902

Raising Quality Cattle Since 1954!

Contact Austin Davis

706-851-8580

austine@brasstownbeef.com

SMITH ANGUS FARM

Registered Angus since 2001

**Yearling Black Angus Bulls For Sale
PRIVATE TREATY**

- A.I. sired by Authentic, Commerce, & Bold Ruler
- Angus GS with BVD-PI negative test
- Carcass Ultrasound & BSE

Call to view anytime!



**Randall Smith • 336-516-4558
Snow Camp, NC**



Superior Braunvieh Farm

We offer traditional and black, docile, polled Braunvieh cattle that have performance and structural correctness for longevity.

Contact Us Anytime!
Ryan Grigg - 704-813-7238
Freddie Grigg - 704-813-6698

306 Gary Beam Road • Kings Mountain, NC 28086
Follow us on Facebook at Superior Braunvieh Farm LLC



FOR SALE

BBU Registered Beefmaster Bulls and Females

WHITEHALL BEEFMASTERS

Joe and Ann Logan

214 Cowhead Creek Road

Greenwood, SC 29646

Telephone: 864-538-3004

WILDERS
WAGYU

FULLBLOOD WAGYU
BULLS, HEIFERS, STRAWS,
EMBRYOS & BEEF

Jake Newbold, Director of Agriculture
919-316-0643 | jake@wilders.com

WILDERSWAGYU.COM



YON
FAMILY FARMS



THE YON FAMILY

318 Aiken Road • Ridge Spring, SC 29129

www.yonfamilyfarm.com

Angus • SimAngus • Ultrablacks

***Want to sell your
cattle by private
treaty...***

***advertise
your purebred
& commercial
seedstock today!***

**Breed
associations
can connect
you with
the
seedstock
producer
you're
looking for!**

North Carolina Angus Association

ANGUS MEANS BUSINESS

Backed by the world's largest and most reliable genetic evaluation program.

Registered Angus genetics deliver better calving ease, more growth, and superior marbling.



4K FARMS

Richard D. Kirkman, DVM
Siler City
919-742-5500
rdkirkman@spectrum.net

BACK CREEK

Joe & Robin Hampton
Mt. Ulla
704-880-2488 (Joe); 704-880-3572 (Robin)
robinbackcreek@att.net
Facebook: Back Creek Angus

BILTMORE ESTATE

Kyle Mayberry - Manager
Asheville
828-768-1956
livestock@biltmore.com
www.biltmorelivestock.com

CARSON FAMILY FARM, LLC

John, Callie, Isaac & J.R. Carson
Chelsie Bobbitt - Manager
Laurel Springs
919-306-2682
carsonfamilyfarm@gmail.com
Facebook: Carson Family Farm

CHAPMAN CATTLE COMPANY

Gary, Isaac & Bryant Chapman
Bryant Chapman - Manager
Taylorsville
828-514-0526
bryantchapman21@gmail.com
Facebook: Chapman Cattle Company

CLEARBROOK ANGUS FARM

Danny Howell
Cherryville
704-473-8707
trooperdhowell@yahoo.com

DOUBLE CREEK ANGUS

Doug Rowell
Indian Trail
704-787-6819
doublecreekanguscattle@gmail.com

FOUR S FARMS

Kim & Connie and Jason & Robin Starnes
Luther Lyerly - Manager
Salisbury
704-640-5875
kim-4sfarms@carolina.rr.com

GENTRY HOMEPLACE ANGUS

Howard & Donna Gentry
King
336-413-6698
whgentry@windstream.net

GRAGG FARMS

Paul, Chris & David Gragg
Boone
828-268-4136 (Paul); 828-268-4137 (Chris)
828-268-4135 (David)
gragg_farms@hotmail.com

H&H FARMS

Buddy & Jennifer Hamrick - Owners
Bly Hamrick - Manager
Boiling Springs
704-472-1912
jennham@bellsouth.net

Cortney Holshouser

NCAA Executive Secretary
919-796-2346
ncaa.sec@gmail.com
www.ncangus.org

HARWARD SISTERS

Brooke, Marcie & Mattie Harward
Richfield
704-322-9770 (Brooke);
704-322-5201 (Marcie); 704-322-0831 (Mattie)
harwardsisters@gmail.com
www.harwardsisters.com

HILL ANGUS FARM

Dr. Gary M. Hill
Hendersonville
229-848-3695
gmhill@uga.edu

HI-LO FARMS, LLC

William "Monty" & Kate Reichert
Fuquay-Varina
919-717-1903
reichert.brock@gmail.com

JACK KNOB FARMS

Karl, Janet & Logan Gillespie
Franklin
828-371-2220
karl@jackknobfarms.com
www.jackknobfarms.com

LEGACY AT PINE HILL FARM

Steve Jones
Forest, VA
434-665-0800
jfhokie7@verizon.net

N.C. STATE UNIVERSITY

- E. Carroll Joyner Beef Unit
Matt Morrison - Manager
Raleigh
716-720-0227 • mdmorri8@ncsu.edu

SMITH ANGUS FARM

Randall Smith
Snow Camp
336-516-4558
smithangusfarm@yahoo.com

THE 909 RANCH

Rick Ankrum
Michael Jensen - Manager
Statesville
336-769-6700
info@the909ranch.com

TRIPLE LLL ANGUS

Greg Little
Monroe
704-219-1294
greg.little@atimetals.com

UWHARRIE RIDGE FARMS

Mark Wilburn
Asheboro
336-465-2417
uwharrieridgefarms@gmail.com

VANDEMARK ANGUS

Keaton & Janie Vandemark
Spring Hope
252-885-0210
keaton@vandemarkfarms.com

WINDY HILL FARMS, LLC

Michael A. Moss
Will Moss - Manager
Ramseur
336-460-7451
windyhillfarmsllc@gmail.com
www.windyhillfarmsllc.com

WINSLOW GENETICS

Ben & Kathleen Winslow
Halifax
252-578-5487
bensbulls@gmail.com

Bulls Available Private Treaty - Only 4 Left!



Reg. #44609836
DOB 9/9/24



Reg. #44610320
DOB 9/22/24



Reg. #44610278
DOB 9/26/24



Reg. #44609814
DOB 10/7/24

ALL BULLS: Born 9/9/24 - 10/7/24 • All Passed BSE on November 5 • Low Birth Weight
SIREs INCLUDE: Innisfail • Demo Provident

DOUBLE J FARM LLC.

POLLED HEREFORDS • EST. 1998
"Quality Cattle For Quality People."

John Wheeler • 910-489-0024
doublejfarmllc@yahoo.com • www.doublejfarmllc.com

Farm Location - 2296 N. Lomax Road • Traphill, NC
Home - 775 Clacton Circle • Earlysville, VA

4B FARMS Shelby, NC

Bryson Westbrook
Ed Soto (Manager)
980-230-4868 - Bryson
704-974-1407 - Ed
brysonw@thewestbrookco.com

BLINSON POLLED HEREFORDS Lenoir, NC

Keith & Peggy Blinson - 828-310-4526
Bryan & Beth Blinson - 919-422-9108

DOUBLE J FARM Traphill, NC • Earlysville, VA

John Wheeler
910-489-0024
doublejfarmllc@yahoo.com
www.doublejfarmllc.com

E. CARROLL JOYNER BEEF UNIT

Raleigh, NC
Matt Morrison
716-720-0227

FIVE J'S BEEF & CATTLE COMPANY Clayton, NC

Jody & Angela Standley
919-291-4212 - Jody
jodystandley@gmail.com

HEREFORD HILLS Greensboro, NC

Bill Kirkman III
336-382-9635
ST Genetics Representative

McCOY CATTLE FARM Cove City, NC

Myron & Charlie McCoy
252-229-4602
mccoycattlefarms@gmail.com

NORTH PINO LAND & CATTLE COMPANY Mocksville, NC

Kevin Robinson
336-399-9884
kevro1@aol.com

P and J FARMS Monroe, NC

Andy Smith
704-400-3436
pandjfarmsherefords@gmail.com

PRESTWOOD BEEF CATTLE Lenoir, NC

Kim & Lori Prestwood
828-320-7317 - Kim
828-432-7434 - Lori
brownloricyde@yahoo

QUAIL RIDGE FARM Rutherfordton, NC

Mark Brewer
828-329-2074
markbrewer65@gmail.com

Tammy Ward

N.C. Hereford Association Secretary/Treasurer
434-251-6847

ncherefordassociation@gmail.com
www.nchereford.com

TAYLOR'S MILL FARM Zebulon, NC

J. Brent Creech
919-801-7561
tmfherefords@icloud.com

TERRACE FARMS Lexington, NC

Jim, Linda & Chad Davis
336-247-1554
terracefarms@gmail.com

TRIPLETT POLLED HEREFORDS Statesville, NC

James Triplett
704-902-2250
triplettmarble@bellsouth.net

W&A HEREFORD FARM Providence, NC

George, Tammy, William, & Andy Ward
434-251-3637
gwardjr@comcast.net

WHITEHEAD CATTLE COMPANY Lewiston Woodville, NC

Austin & Jodie Whitehead
Austin - 252-370-5647
Jodie - 252-642-3435
austinwhitehead@yahoo.com

WILL-VIA POLLED HEREFORDS Mooresville NC

Lavette Teeter
704-662-5262

REDS RISING

Escalate Your Prosperity

Red Angus boosts profitability with docile temperaments, environmental resilience, premium carcass quality and exceptional maternal traits. Registrations have surged by 24% over the past decade, underscoring Red Angus' significance across all segments of the beef industry.



Scan the QR code for real rancher stories about the rising power of Red Angus.

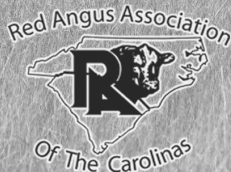

RedAngus.org
RED ANGUS
RANCH TESTED. RANCHER TRUSTED.

Contact these RAAC members to learn more about Red Angus genetics and how they can fit into your herd.

HARDROCK BEEF CATTLE
Ronnie & Donna Holman
4613 Hickory Not Rudge Road | Granite Falls, NC
828-302-8659
ronnie@hardrockbeefcattle.com

JK RED ANGUS
Jeff Banfield & Madison Adams
331 Tee Jay Farm Road | Aberdeen, NC
910-315-3821

LANGDON RED ANGUS & SIMMENTAL
John & Eileen Langdon
7728 Raleigh Road | Benson, NC
919-796-5010
johnlangdon5@gmail.com

ROGERS CATTLE COMPANY
Johnny & Sharon Rogers
945 Woodsdale Road | Roxboro, NC
336-504-7268
rccbeef@gmail.com

BULL HILL RANCH
Jim & Alvina Meeks
Raymond Prescott, Manager
1986 Trinity Church Road | Gray Court, SC
864-981-2080
bullhill2@prtcnet.com | bullhillredangus.com

COUNTRY BOY FARMS

David Miller
316 Key Road | Edgefield, SC
706-840-3709

P & J FARMS

Andy Smith
7007 Sugar and Wine Road | Monroe, NC
704-400-3436

THE PROFIT PREDICTOR

BUILD A HERD THAT WORKS AS HARD AS YOU DO.



Brooke Harward, Executive Secretary
Anna English, President

www.ncsimmental.com • 336-468-1679
ncsimmental@gmail.com
PO Box 262 • Richfield, NC 28137



The American Simmental Association's \$All Purpose Index, or \$API, considers the cow herd while keeping pressure on terminal traits. And data from the last 25 years show it's working.

28%
\$API
AVERAGE

\$3,440
MORE PROFIT
PER BULL

SIMMENTAL.ORG | 406.587.4531

**STAND STRONG
SIMMENTAL**

Our Sincere Thanks!

**ANOTHER SUCCESSFUL SALE IS IN THE BOOKS.
WE THANK ALL OUR CONSIGNORS & BUYERS!**



- | | | |
|---------------------------------------|-------------------------------|----------------------------------|
| Creech Farms, N.C. | Triple C Cattle Co., N.C. | Amanda Hale, Tenn. |
| Jack Standley, N.C. | Robin Branch, Va. | Rocky River Ranch, N.C. |
| MC Ranch, Ga. | Price Land & Cattle LLC, N.C. | Moffitt Farms, N.C. |
| JC Sherrill Jr. Ranch, N.C. | Mark Thomas, N.C. | Rouse Livestock Co., N.C. |
| Rockin B Farm, N.C. | Lynn Thomas, N.C. | Buffalo Springs Cattle Co., N.C. |
| Hiss Family Farm, Ind. | Shadow B Farms, Ga. | |
| RW Farm, N.C. | K & C Farm, N.C. | Keith Moore, N.C. |
| Five Js Cattle Company, N.C. | Palmetto Cattle Co., S.C. | Jeremiah Price, N.C. |
| Black Tip Cattle Co., Ala. | E B Harris, N.C. | Jeff Morgan, N.C. |
| North Carolina State University, N.C. | Brian Foust, N.C. | Kimberling Creek Ranch, Va. |
| | 3S Farm, N.C. | |

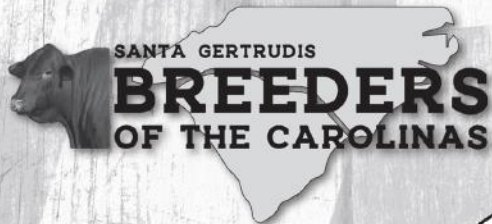

Our Team

Scott Sherrill, *President*
(404) 402-5601

Brandon Creech, *Vice President*
(919) 761-3894

Tony Creech, *Secretary/Treasurer*
(919) 427-4679



*If you're looking for Santa Gertrudis genetics,
visit us on Facebook for more information.*

Santa Gertrudis Breeders of the Carolinas

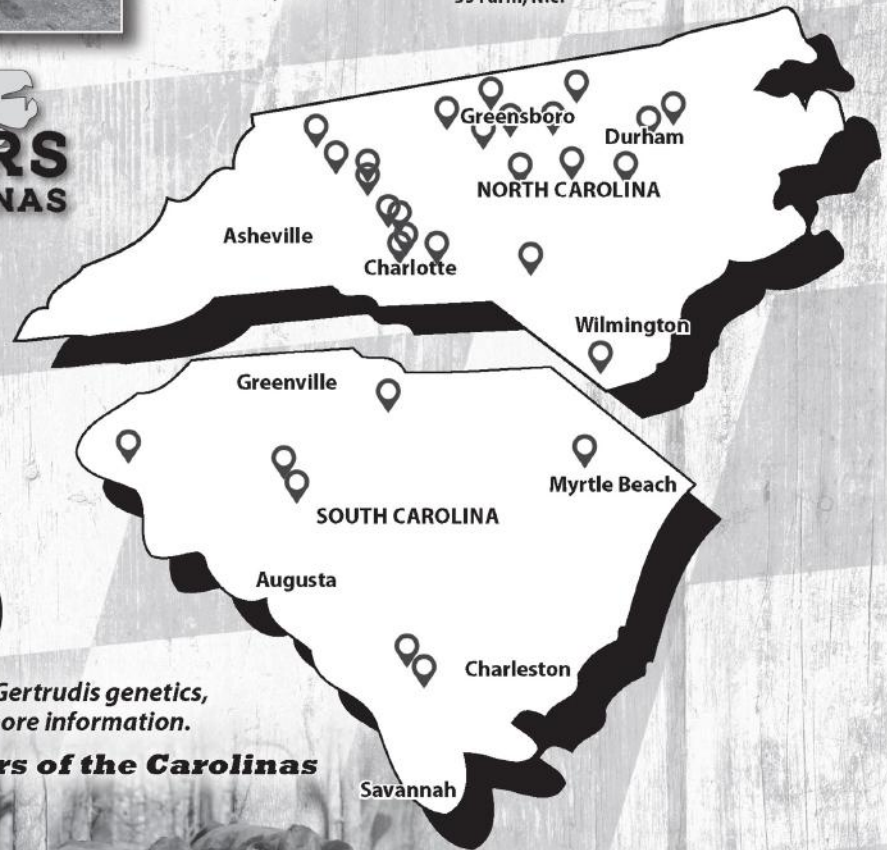

Make Plans to Attend!

**BREEDERS OF THE CAROLINAS
FIELD DAY – CRUTCHFIELD FARMS**

November 8, 2025 • Monroe, N.C.

BREEDERS OF THE CAROLINAS SALE

May 9, 2026 • Zebulon, N.C.

***Check out these
sales from the
past months!***

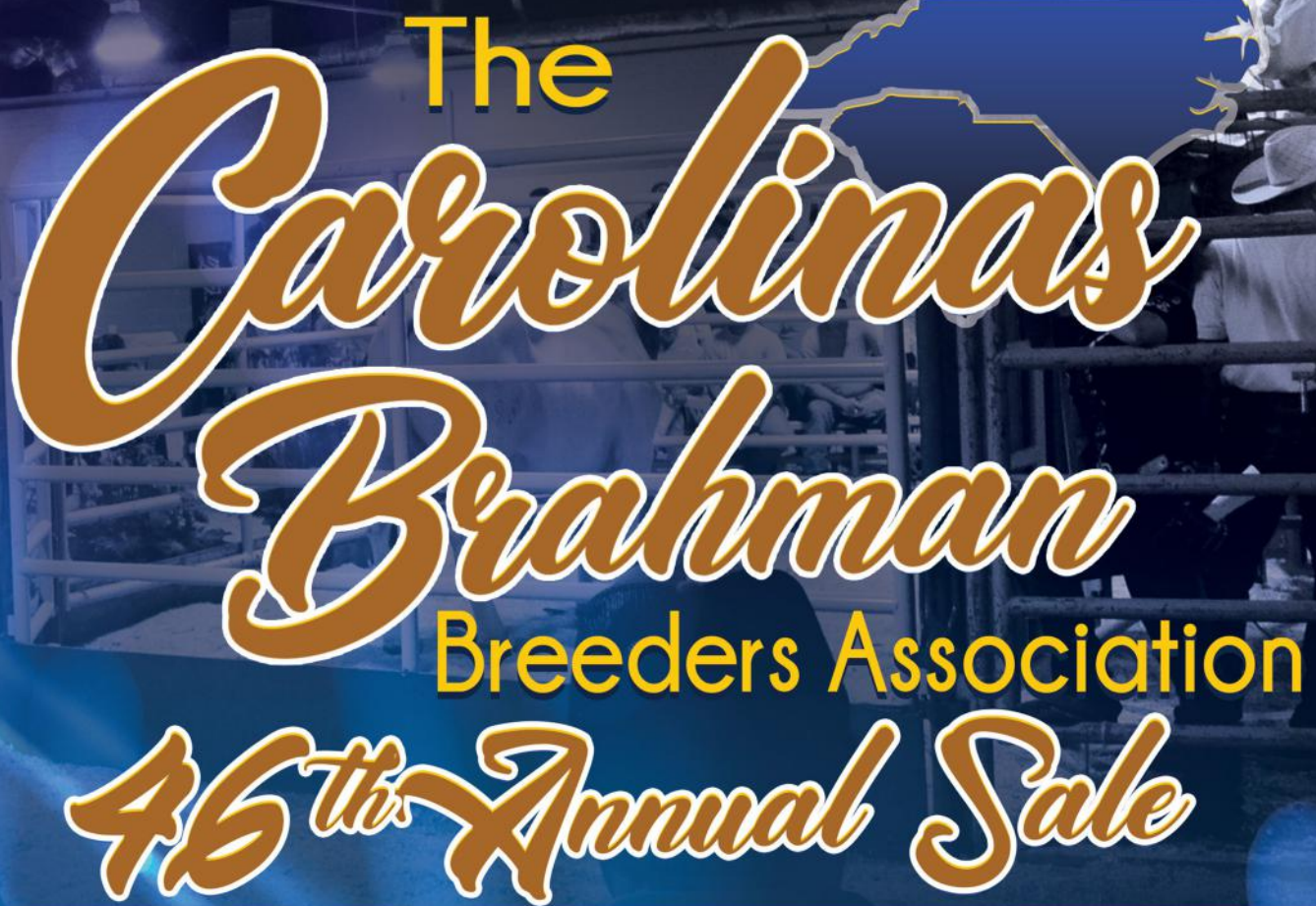

The
Carolina's
Brahman
Breeders Association
46th Annual Sale

SATURDAY, JUNE 6, 2026 @ NOON

LAURENS LIVESTOCK • 2500 HIGHWAY 49 • LAURENS, SC 29360

Preview: Friday, June 5, 2026

*Selling quality Brahman and
Brahman influenced cattle.*

*Show prospects, cow calf
pairs, bred heifers, herd sire
prospects, and some
VERY fancy FI females!*

*For more
information contact*

PHILIP GILSTRAP: 864-506-0463
ASA LEE: 601-916-6138

*Longest Running
Brahman Sale in the US!*



Broadcast live on
BESTCATTLESALES.com

FIELDS OF GOLD

FEMALE SALE
5 PM / Saturday, May 30, 2026
SELLING 60 LOTS



Join us for dinner after the sale!

4B 178J
Cammy Mae 6177 2405 ET



CE	5.3
WW	82
YW	132
REA	0.87
MARB	0.33
CHBS	192

4B 21134
Glitter J110 N547



CE	11.9
WW	68
YW	103
REA	0.64
MARB	0.75
CHBS	202

4B 9012
MS Westbrook J51



CE	-2.9
WW	60
YW	94
REA	0.30
MARB	0.19
CHBS	121

DTF
Piper 332 J139



CE	9.3
WW	63
YW	100
REA	0.69
MARB	0.36
CHBS	173

4B 178L
MS Westbrook J79 M301



CE	7.4
WW	77
YW	115
REA	0.97
MARB	0.11
CHBS	138

<p>Selling: Fall & Spring Calving Pairs, Bred Heifers, Donors, and Select Bulls</p>	<p>For catalog, contact: Dale Stith 918-760-1550 • dalestith@yahoo.com</p>
--	---

**A GOLD STANDARD IN
 HEREFORD GENETICS**

Bryson Westbrook, Owner
 980-230-4868
 Kim Prestwood, Herdsman
 828-320-7317

Farm Office, 704-482-8887
 brysonw@thewestbrookco.com
 www.fourbfarmnc.com

HPI

GEORGIA'S BIG EVENT

THE **mead** PROGRAM SALE, MIDVILLE, GEORGIA
MEMORIAL DAY, MAY 25, 2026



Lot 22A – THM 3211 May Bell 6091



Lot 9 – THM Red Rose 6020 ET



Lot 11 – THM Annie 6006 ET



Lot 47 – THM 569G Carmell 5192



Lot 51 – THM 3016 Lilla 5217



Lot 55 – THM 1077 MS Beauty 5224



Lot 2 – THM McCall 5150 ET



Lot 1 – THM Sinclair 5013



Lot 6 – THM Silverman 5092

1222 REEVES RD.
MIDVILLE, GA 30441
WWW.MEADCATTLE.COM



TOMMY MEAD AND FAMILY
706-339-0201 CELL
TOMMY@MEADCATTLE.COM

**MAKE IT A
GEORGIA WEEKEND!**
WHITE HAWK RANCH FEMALE SALE
MAY 23, 2026 • Buchanan, Georgia

 **WHITE HAWK RANCH**
100 Year **CELEBRATION FEATURES!**



WHITEHAWK FRONTMAN 806N ET
P44698150 // BD: 8/8/2025 // Tattoo: 806N



WHR L70 695J BEEFMAID 801NET
P44698146 // BD: 8/5/2025 // Tattoo: 801N



WHR L70 015K BEEFMAID 813NET
P44698154 // BD: 8/14/2025 // Tattoo: 813N

REQUEST A SALE BOOK!

MAY 23, 2026 BULL AND FEMALE AUCTION
FRIDAY // MAY 22 // SOCIAL HOUR 6 TO 7 PM // PREMIUM FROZEN GENETIC AUCTION 7 PM

The Hedrick family will be celebrating 100 years of breeding, raising and promoting the Polled Hereford breed. Perry Hedrick (Gary's grandfather), a Pioneer Breeder, owned Diamond Dale Farms starting in 1926. Celebrate with us May 23, 2026, at our Female sale.



WHITE HAWK RANCH

Ranch address: 4765 Hwy. 27 // Buchanan, GA 30113
Gary R. Hedrick (678) 858-0914 // g.hedrick@whitehawkinc.com
Ben Hedrick (404) 216-4274
Herdsmen: Diego Gutierrez (678) 629-1804 // James Atkins (404) 922-6508
www.whitehawkbeefmakers.com



Late Summer & Fall Sale Season will be here soon!

**CHESSIE CREEK FARM AND BLACK CREEK ANGUS
PRESENT 4TH ANNUAL BRED HEIFER SALE
SELLING 50+ BRED COMMERCIAL HEIFERS
MAY 16, 2026 • NOON**



A PREMIUM SELECTION OF BRED HEIFERS FROM TOP SOUTH CAROLINA AND GEORGIA OPERATIONS, BRED TO 44 FARMS BULLS, WITH ALL CALVES ELIGIBLE FOR THE PRIME PURSUITS PROGRAM, A PARTNERSHIP BETWEEN 44 FARMS AND WALMART.

DVAuction
Broadcasting Real-Time Auctions

AUCTIONEER
CARROLL T. CANNON 229-881-0721

: LOCATION :
BLACK CREEK ANGUS
3540 BLACK CREEK ROAD
WALTERBORO, SC 29488



SCOTT SELL - 912-329-2411, SSELL@JLWOODE.COM
DAN ULMER - 803-383-1916, DULMER@JLWOODE.COM
RALPH MASSENBURG - 843-296-7274

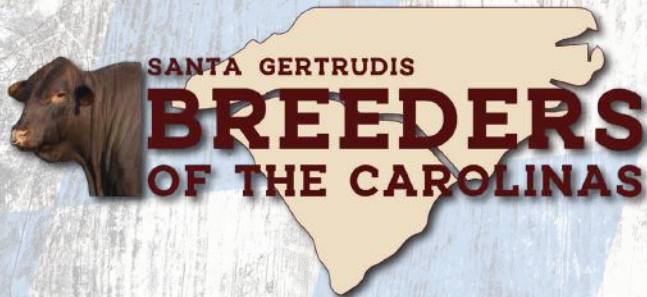

SANTA GERTRUDIS
BREEDERS
OF THE CAROLINAS



BREEDERS **53rd Annual**
OF THE CAROLINAS SALE
May 9, 2026 • 11 a.m. EST
Union County Agri Center, Monroe, N.C.



LOCAL HOTELS
QUALITY INN
Monroe, N.C. • (704) 283-9600
COMFORT INN
Matthews, N.C. • (704) 845-5911
SLEEP INN
Matthews, N.C. (704) 841-1660

REGISTERED & SANTA GERTRUDIS-
INFLUENCED LOTS

OVER
100

Pairs, Bred & Open Heifers and
a Select Group of Bulls

SALE COMMITTEE

- Tony Creech (919) 427-4679
- Josh Bowman (336) 215-4774
- Dennis Lee (336) 202-4138
- Jody Standley (919) 291-4212
- Scott Sherrill (404) 402-5601

TO CONSIGN &
CATALOG REQUESTS

Darren Richmond (423) 364-9281
djrighmd@gmail.com



For more information,
find us on Facebook!



Scotchman

SONS HIGHLIGHT THE BULL SALE



Whitestone Blue 5046
Reg. 21196217
Connealy Scotchman X Whitestone Pride 3216

- MAJOR LEAGUE AI SIRE
- ELITE CALVING EASE
- UNMATCHED GROWTH & \$ VALUES

Whitestone Blue is a major league AI Sire candidate with as impressive of a pedigree and number profile as you can get in the breed. He stems from the same family as Genex Beef AI Sire, Turning Point. Don't miss him on sale day!

CED	BW	WW	YW	MILK	SC	HP	TEAT	UDDER	FL	CW	MARB	REA	SM	SW	SB	SC
+17	-1.9	+86	+150	+27	+1.06	+13.2	+73	+52	+1.21	+78	+1.31	+1.28	+107	+100	+228	+403



Whitestone Rancher 5028
Reg. 21196210
Connealy Scotchman X Whitestone Erica T196

HEIFER BULL • PERFORMANCE • HIGH \$COMBO

Whitestone Rancher 5028 is a balanced individual, both phenotypically and on paper. He is backed by one of the most consistent cow families in the Whitestone program.

CED	BW	WW	YW	MILK	SC	HP	TEAT	UDDER	FL	CW	MARB	REA	SM	SW	SB	SC
+8	+4	+75	+144	+33	+1.06	+13.6	+41	+42	+1.07	+76	+91	+1.12	+65	+79	+203	+328



Whitestone Coyote 5026
Reg. 21196209
Connealy Scotchman X Whitestone Bkbrd Prgrs T106

LOW BIRTH • EXPLOSIVE GROWTH • HIGH \$M

Whitestone Coyote 5026 is a calving-ease delight with added growth genetics backed by highly maternal genetics on the bottom side. A "can't miss" on sale day!

CED	BW	WW	YW	MILK	SC	HP	TEAT	UDDER	FL	CW	MARB	REA	SM	SW	SB	SC
+10	+3	+81	+144	+34	+1.22	+15.5	+80	+67	+1.11	+73	+52	+73	+94	+92	+162	+307



Whitestone Tigger 5116
Reg. 21227945
Connealy Scotchman X Whitestone Barbara 2127

- PERFORMANCE • POWER
- OUTCROSS PEDIGREE

Whitestone Tigger 5116 is a high-octane performance bull with excellent carcass genetics from an outcross cow family that has consistently produced high sellers. His \$Value combination makes him a sale highlight on sale day!

CED	BW	WW	YW	MILK	SC	HP	TEAT	UDDER	FL	CW	MARB	REA	SM	SW	SB	SC
+8	+1.5	+91	+156	+28	+1.50	+13.6	+64	+69	+1.05	70	+98	+89	+90	+97	+184	+329

Whitestone Farm, LLC

Pasture Performance Tested

ANGUS BULL & FEMALE SALE

LiveAuctions.TV

MAY 2, 2026
Saturday, Noon | Aldie, VA

SELLING OVER 100 HEAD

80 Service-Age Bulls
50 Angus Females: Pairs | Bred Heifers | Open Heifers



Whitestone Twister 5029
Reg. 21196211 • Connealy Scotchman X Whitestone Evelyn 3052
TOP 1% WW AND YW EPD • TOP 10% SM AND SC

Whitestone Twister is a top growth and performance sire in this year's sale. He has body and muscle shape in a heavy, durable package. A "must-see" on sale day.

CED	BW	WW	YW	MILK	SC	HP	TEAT	UDDER	FL	CW
+3	+3.1	+104	+179	+26	+97	+14.2	+70	+68	+1.06	+88
MARB	REA	SM	SW	SB	SC					
+1.03	+80	+86	+98	+204	+351					



Whitestone Comanche 5059
Reg. 21196221 • Connealy Scotchman X Whitestone Pride T208
TOP 5% WW AND YW EPD • TOP 1% CW EPD • TOP 10% SC

"Power, Performance, and Pounds Heavy" best describes this high-ratioing Connealy Scotchman son. He will be a favorite on sale day.

CED	BW	WW	YW	MILK	SC	HP	TEAT	UDDER	FL	CW
+7	+2.7	+92	+161	+29	+76	+12.2	+65	+72	+1.03	+97
MARB	REA	SM	SW	SB	SC					
+68	+88	+83	+92	+208	+353					

Whitestone Farm, LLC

GEORGE W. LEMM • TOM & NANCY ANDRACSEK • MARK DUFFELL
PO BOX 570, ALDIE, VIRGINIA 20105 | (703) 327-4863 OFFICE • (703) 327-4777 FAX • (703) 930-1841 MARK'S CELL
WWW.WHITESTONEFARM.COM | OFFICE@WHITESTONEFARM.COM VISIT US ON FACEBOOK!

Please call or email to be added to our mailing list.

Whitestone Incentives

- Calving-Ease Genetics • High-Performance Genetics
- Semen Tested • Passed Breeding Soundness Exam
- Excellent Foot Quality • Excellent Disposition
- Parent Verified • Genomic Enhanced EPDs
- First Breeding Season Guarantee • Slight Unseen Buyer's Program
- Selling 1/2 and 3/4 Brothers

THE 6TH ANNUAL SOUTH CAROLINA

SCHA ■ RAAC JOINT HEREFORD & RED ANGUS SALE



Herd Building Opportunity Featuring Quality Genetics!
 Cow-Calf Pairs ■ Breeding Age Bulls ■ Flush ■ A Pick of Open Heifers
 Bred & Open Heifers ■ Junior Show Prospects ■ Commercial Heifers

Sponsored by:
 South Carolina Hereford Assn. &
 The Red Angus Assn. of the Carolinas



MAY 2, 2026 ■ NOON

T. Ed Garrison Cattle Complex
 Clemson Univ., Pendleton, SC

70 LOTS
HEREFORDS, RED ANGUS
AND RED BALDIES

Online Bidding Available

DVAuction
Broadcasting Real-Time Auctions

Catalog available at www.hereford.org

For more information, contact: Tommy Coley
 815-988-7051 ■ tc.pictures@outlook.com

HPI

The premier Angus female event - hosted by the NC Angus Association

42nd Annual

Spring Fever

North Carolina Angus Association Sale

Saturday - April 25, 2026 - 12 noon

Cow/Calf Pairs - Bred Heifers - Open Heifers - Pregnancies - Frozen Genetics

Genetics from leading sires such as Wilks Crick, Wilks Achiever, GAR Grand Slam, GAR Diligent, 4 Sons Breakaway, Connealy Cornhusker, Peak Draft Pick, EXAR Bona Fide, GAR Home Run, BNWZ Validity, GAR Wallace, Byrd Bullseye, Smith Valley Jeremiah, VAR True West, and many more!

at the Shuffler Farm Sale Facility
 444 Union Grove Rd. Union Grove, NC

To request a catalog, call the NCAA office at 919-796-2346 or visit www.ncangus.org

Zach Moffitt - 336-736-6340 - zmoffitt19@gmail.com



Tucker Family Farms

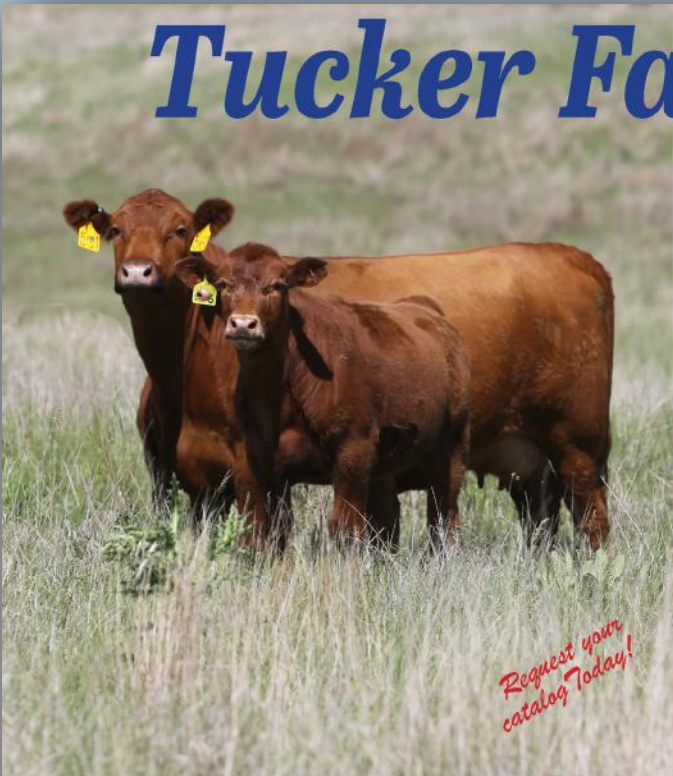

Request your catalog Today!

Professional Replacement Female Sale

Tuesday, April 14, 2026 • 2:00 pm EDT
120 - Fall Calving Commercial Bred Heifers

- 40+ years of wholly owned and developed heifer rearing
- 30+ years of feedlot performance and carcass data collection
- Featuring many A.I. matings to elite Calving Ease and Hi-Profit Angus Sires

Tucker Family Farms

713 Indian Creek Road • Amherst, VA 24521
434.944.2292 • betterheifers@gmail.com



- CATTLE SALES • INDUSTRY TRADE SHOW • VCA EVENTS •
- YOUTH EVENTS •

APRIL 15-18, 2026

Rockingham Co. Fairgrounds



ALL SALES THURSDAY, APRIL 16TH

- Simmental Sale - 11:00 a.m.
- Angus Sale - 12:30 p.m.
- Hereford Sale - 2:30 p.m.
- Charolais Sale - 4:30 p.m.

FOR MORE INFORMATION

Tom McCall, President
540.292.0192
Chad Joines, Cattle Sales
540.557.7263
Katherine Carter, Youth Events
carterke@vt.edu
VA Cattlemen's Assoc. Office, Vendors
540-992-1009

WWW.VABEEFEXPO.COM

ONLINE BIDDING FOR ALL
CATTLE SALES THROUGH:



SALE
RING
Live

THANKS TO OUR
PRIME SPONSOR:



2026 Wolfpack Roundup Sale

Saturday, April 18

E. Carroll Joyner Beef Education Unit

Hosted by the NCSU Livestock Merchandising Class

Tentative Schedule

10:00 am - Educational Program

12:00 pm - Lunch

1:00 pm - 13th Annual Wolfpack Roundup Sale

Selling approx. 35 head of cattle and 20 sheep and goats

Sale catalog will be posted online at:

go.ncsu.edu/wolfpackroundup
www.facebook.com/ncsulivestockmerchandising



OGEECHEE
PREMINENT 521
(21398437)

Double digital CED, top 1% CW, Marb, RE, \$F, \$G, \$B and \$C speak volumes about this young donor's potential. She's sired by B&B Preminent. Her \$C of +489 ranks her as the #3 \$C non-parent female in the breed. The opportunity is there for her and her progeny to produce pounds of gold with a CW of +100 and Marbling of +2.45! Offering 1/2 interest in her and a half sister, both out of the highly valued Ogeechee FB Grid Maker 17150.

Marb: +2.45 • RE: +1.75 • \$B: +318 • \$C: +489

Historic markets should be the incentive seedstock producers need to dig deep and make prudent genetic decisions. Progressive registered and commercial beef producers recognize the difference in "playing the numbers" game versus practicing the discipline to produce elite Angus cattle with the multi-trait excellence to perform in any environment. Take advantage of the most elite offering of registered Angus females to sell this spring.



19th Annual
ANGUS FEMALE

Production Sale

Saturday, April 11, 2026 • 12 Noon

At the farm near Wadley, Georgia

Selling
Approx.

170 REGISTERED FEMALES

Mature Donors
Fall Heifer Calf Pairs
Bred Cows • Bred Heifers

Visit SouthernSynergyAngus.com for sale updates, videos and the sale book. If we can be of any assistance in your genetic improvement, please contact us.

OGEECHEE Farms

P.O. Box 820 • Wadley, GA 30477

Clint Smith: (706) 551-2878 • ogeechee05@yahoo.com

Smitty Lamb: (229) 646-4785 • smittylamb@hotmail.com

www.OgeecheeAngus.com

FREE DELIVERY
to central locations in the lower 48 states.

CC LIVE Watch the sale and bid live online at CCI:Live

CAM Ranches
ANGUS CATTLE & QUARTER HORSES

Andrew & Julie McPeake

1849 Athens Road • Crawford, GA 30630 • Andrew McPeake: (478) 719-7021
andrew_mcpeake@hotmail.com • www.CAMRanches.com



Henke Historic



Von Discipline



4 Sons Excel



KCF Bennett
Dominion K510



KCF Bennett
Monument J338



KCF Headstrong
D287 H315



KCF Bennett
Culmination



KCF Bennett
Jackson J931

Featuring
100 BULLS

80 COMMERCIAL
BRED HEIFERS

SPRING BULL & HEIFER SALE

APRIL 11, 2026

SATURDAY, 12:00 NOON EDT

40 Elite Registered Angus and Hereford Bred Heifers
from the heart of the Knoll Crest replacements.

- ✦ 12 MONTH UNCONDITIONAL GUARANTEE
- ✦ NATIONWIDE DELIVERY AVAILABLE
- ✦ COMPREHENSIVE DATA ON EVERY BULL AND FEMALE
- ✦ GENOMICALLY ENHANCED EPDS



REGISTER FOR SALE

Sale book available upon
request PRE-REGISTER
for the Sale at
www.KNOLLCRESTFARM.com
or by scanning the QR Code

LiveAuctions.TV

Paul S. Bennett
(434) 941-8245
Jim G. Bennett
(434) 664-7935

Dalton G. Bennett
(434) 664-7946
Brian R. Bennett
(434) 664-8309

P.O. Box 117 • Red House, VA 23963
Martha Johnson, Office Manager
(434) 376-3567
knollcrest@knollcrestfarm.com

www.knollcrestfarm.com

**Check Back
Each Month
for Current
Sale
Listings
Throughout
2026!**

**McDonald
Farms**

23rd Annual

**'Pick of the Pen'
Bull Sale**

Saturday
April 4, 2026
1:00 PM

*"Our cows work for us,
so our bulls will work for you."*

**Selling: 55+ Bulls
Simmental, SimAngus™
and Angus.**

Volume and pick-up discounts



**McDonald
Farms**

2070 Walnut Springs Rd.
Blacksburg, VA 24060
info@mcdonaldfarms.com
www.McDonaldFarms.com
540-552-2520
540-230-6225 (C)

Member of AGR and Performance Advocate

ASA Performance



Grassy Valley Angus

33rd Annual Production Sale

Saturday, April 4, 2026 • Greeneville, TN • 1:00 p.m.

Breeding for Balance for Over 50 Years

Selling

65 Angus and SimAngus Bulls

REAL WORLD PROVEN BULLS - Back by Generations of Parentage, Performance, Genomics and Ultrasound data.

CALVING EASE, GROWTH, MATERNAL, END PRODUCT, AND COMBINATION SIRES - Designed to meet any need.



CED	BW	WW	YW	SM	SC
+11	-1.0	+77	+130	+128	+394



CED	BW	WW	YW	SM	SC
+8	+0.5	+78	+130	+94	+364

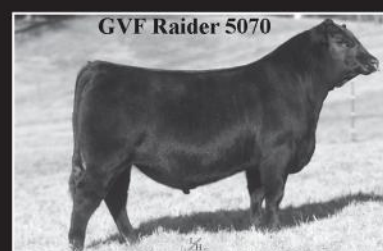

CED	BW	WW	YW	SM	SC
+3	+1.5	+83	+142	+84	+328

65 Females

Open Heifers, Two Year Old Pairs,
Fall and Spring Calving Pairs

WHEN PRODUCTION MATTERS -
Grassy Valley - Backed by over 50 years of
selection for what matters!!!

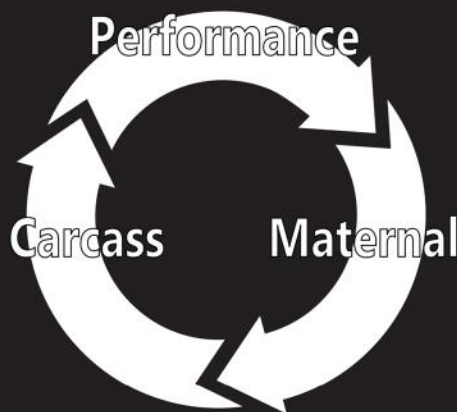

Grassy Valley Angus

Lee, Lori, Ashley, Andrew & Alexandra Duckworth III, DVM
103 McCall Street, Greeneville, TN 37745
Mobile: 423.552.5404 • Mobile: 423.552.5405
Email: dwanimalhospital@comcast.net
www.GrassyValleyAngus.com

Family owned and operated for more than 50 years!



Lot 22 - DTF INVICTUS D287 5N01



Lot 1 - NCSU MISS PROPEL 04K 24N



Lot 23 - FIVE JS 4224



Lot 2 - KB 5J RUBY B985 61B



Lot 5 - GTW 79G MS AUTHORIZE 2104

The 58th Annual *North Carolina* Hereford Classic

March 28, 2026 • Noon

Selling 53 Lots
Bulls, Cow-Calf Pairs, Bred & Open
Heifers, Semen, Embryos, Commercial

Shuffler Farm
444 Union Grove Road
Union Grove, NC

Contact: Kathryn Ingram (423) 337-1383

Catalog available for viewing at
hereford.org & nchereford.com

Online Bidding Available at
LiveAuctions.TV



47TH ANNUAL SOUTHWEST VIRGINIA PERFORMANCE TESTED BULL SALE

and BCIA Influenced VA Premium Assured Plus Bred Heifer Sale

Immediately following bull sale

SATURDAY ★ NOON

MARCH 28, 2026

Sale Location: APEX Building at Hitachi Energy Arena grounds (APEX Center),
200 Apex Drive, Wytheville, VA

View Updated Performance
Results, EPDs, Ultrasound Data,
On-line Sale Catalog and Video at:
www.virginiabcia.com

SELLING 150 BULLS

Angus ★ Charolais ★ Hereford
Gelbvieh ★ Gelbvieh Balancers ★ Simmental ★ SimAngus

ALSO OFFERING 30 BRED HEIFERS

- Bred Fall-Calving Commercial Heifers
- VA Premium Assured Program Certified
- AI Sired Females Bred to Calving Ease AI Bulls

Free Delivery of Purchased Bulls
up to 250 miles

OPEN HOUSE at the Test Station
255 Grippy Run Road, Wytheville, VA
1:00 PM - 4:00 PM

SUNDAY, MARCH 22, 2026

Visit with consignors, station managers, and check out the bulls.

VIEW/BID LIVE ON THE INTERNET!
LiveAuctions.TV

Virginia BCIA Office: Dr. Scott Greiner, Educational Advisor • 540-231-9159, sgreiner@vt.edu
SWVA Test Station Manager: Brian Umberger - 276-620-1194



Our 3rd Annual
Open House • Field Day
• Private Treaty Bull Sale

Join Us
Saturday, March 28, 2026

OFFERING: 20 BULLS
10 BREED HEIFERS
15 OPEN HEIFERS

Delivered Free of Charge

Lunch served at 11:00

Sale Offering opens at 12:00

cegoenterprises.com

683 Eliza Butler Road - Cerro Gordo, NC 28430

Joseph "Crockett" Wilson (910) 640-7493

Email: mail@nccattle.com

Angus, ChiAngus & Maine Anjou Cattle



G&E Virginia

Premium Assured Heifer Sale

Saturday • March 28, 2026 • 12:30 pm

SUPERIOR GENETICS, GROWTH, & PERFORMANCE
SELLING 75 - 100

Angus based, mostly black
Bred Commercial Heifers, Commercial Spring Pairs, & Bred Cows

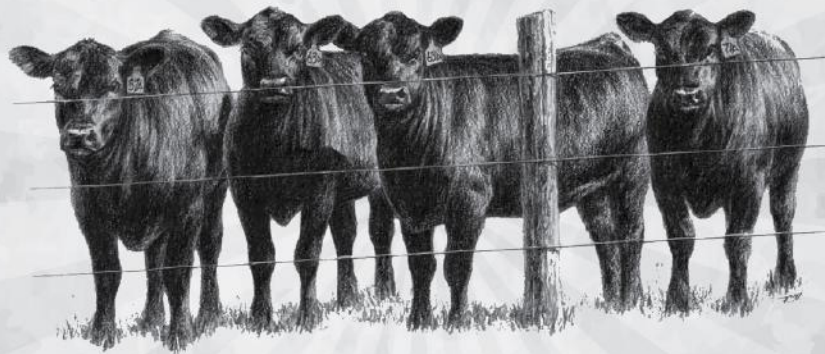

- ** All females are A.I. serviced prior to clean up
- ** All females are from leading Southside breeders

For more information, contact:

Buddy Shelton - 434-251-7149 • Graham Winn - 434-251-1766
George Winn - 434-489-4458

To receive an email version of the catalog, call or text Buddy Shelton.

Online bidding through Cowbuyer.com, contact:

Aaron Ray Tompkins • 336-363-4639

Auctioneer - Gary Vance • 540-622-4889

These producers and breed associations will offer the same great cattle in 2026 & 2027!



THE 53RD ANNUAL
Carolina
ANGUS FUTURITY

SATURDAY, MARCH 21 AT NOON
T. ED GARRISON LIVESTOCK ARENA

CLEMSON, SOUTH CAROLINA

FRIDAY, MARCH 20, 2026

NOON: Sale Cattle in Place

6 PM: Social Hour
CLEMSON OUTDOOR LAB
415 CHARLIE WHITE TRAIL
PENDLETON, SC 29670

7 PM: 53rd Annual Meeting & Banquet

SATURDAY, MARCH 21, 2026

T. ED GARRISON ARENA

9 AM: SC Junior Angus Silent Auction

NOON: 53rd Annual Carolina Futurity Sale

TO REQUEST A SALE BOOK, CONTACT

ZACH MOFFITT | 336.736.6340



MARCH MADNESS REPLACEMENT FEMALE & BULL SALE

QUALITY REGISTERED & COMMERCIAL
HEIFERS, COWS, COW/CALF PAIRS, & BULLS

Angus • Hereford • Red Angus
SimAngus • Simmental • Star Fives • AND MORE!

MARCH 14, 2026

Simpson Events Center
307 Cultivation Circle • Monroe, NC

Preview starts at 10:00 a.m.

Sale starts at 12:00 noon

* Lunch provided before the sale at 11:00 a.m.



Sale Information

Farrah Hargett - 704-242-0270 • Bob Rhyne - 704-614-0826

Auctioneer - Darren Carter - 864-980-5695

Facebook - @marchmadnesscattlesale • Email - marchmadnesssale@gmail.com

GF WHERE *phenotype* MEETS *performance*

3rd Annual March 7, 2026 *Spring Sale*

RANBURNE, AL - 12:00 PM CST

Selling 70 Age-Advantaged Simmental & SimAngus™ Bulls - 75 Fall-Calving Bred Heifers

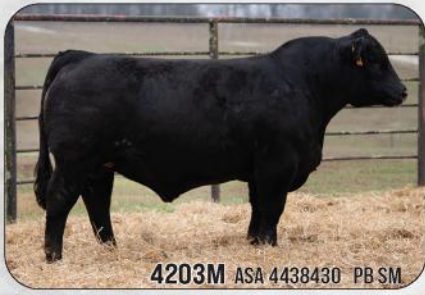

4203M ASA 4438430 PB SM

SCHOOLEY KRUZ 848K x HOOK' S EAGLE 6E

CE	WW	YW	STAY	MARB	RE	SAPI	STI
14.9	95.1	150.5	16.0	0.32	0.82	157.7	97.3



4724M ASA 4438107 5/8 SM 3/8 AN

GIBBS KINGPIN 1140J x GW TRIPLE CROWN 018C

CE	WW	YW	STAY	MARB	RE	SAPI	STI
10.8	92.6	158.9	11.0	0.71	0.9	151.8	100.6



4113M ASA 4438114 5/8 SM 3/8 AN

CCR BEDROCK 5171J x GIBBS 3133A MOUNTAINEER

CE	WW	YW	STAY	MARB	RE	SAPI	STI
10.8	80.2	139.6	21.3	0.79	0.4	170.8	94.3



4255M ASA 4438493 5/8 SM 3/8 AN

SCHOOLEY HAGGARD A411H x CLRS HOMELAND 327H

CE	WW	YW	STAY	MARB	RE	SAPI	STI
11.6	92.8	145.9	19.2	1.11	0.61	187.5	108.9



4600M ASA 4437991 PB SM

LCDR RESERVE 210J x SLN AVONDALE E8062

CE	WW	YW	STAY	MARB	RE	SAPI	STI
11.1	80.5	125.0	19.9	0.46	0.96	164.3	92.3



4302M ASA 4438501 5/8 SM 3/8 AN

SCHOOLEY HAGGARD A411H x CLRS HOMELAND 327H

CE	WW	YW	STAY	MARB	RE	SAPI	STI
12.4	82.9	132.4	16.6	1.18	0.65	189.3	108.6



4111M ASA 4438034 PB SM

LCDR RESERVE 210J x GIBBS 7382E BROAD RANGE

CE	WW	YW	STAY	MARB	RE	SAPI	STI
15.5	77.3	116.6	17.3	0.44	0.93	166.4	93.4



4252M ASA 4438435 PB SM

GIBBS CULMINATION x GIBBS 9114G ESSENTIAL

CE	WW	YW	STAY	MARB	RE	SAPI	STI
13.2	93.4	150.6	18.0	0.71	1.2	183.1	107.4



4649M ASA 4438106 1/2 SM 1/2 AN

GIBBS KINGPIN 1140J x GW TRIPLE CROWN 018C

CE	WW	YW	STAY	MARB	RE	SAPI	STI
19.7	82.8	143.2	13.9	0.73	0.65	173.1	100.8

FOCUSING ON *traits* THAT *enhance* YOUR PROFITABILITY *Since 1961*

SALE MANAGEMENT
ALLIED
GENETIC RESOURCES

Marty Ropp 406-581-7835
Corey Wilkins 256-590-2487
Jared Murnin 406-321-1542

www.alliedgeneticresources.com

DVAuction
Broadcasting Real-Time Auctions

facebook.com/gibbsfarmssimangus

GIBBS
GF ARMS

Doug Gibbs 404-717-2264 · Bradley Gibbs 404-904-2914 · Sam Young 770-710-4588

gibbsfarms.net

2118 County Road 23, Ranburne, Alabama 36273

TO REQUEST A SALE BOOK, CALL OR TEXT BRADLEY 404-904-2914 OR SAM 770-710-4588

Saluda County Cattlemen's Association
34th Annual Replacement Heifer Sale

Saturday • February 28, 2026 • 12:30 p.m.

*Central Milk Producers Show & Sale Arena
125 Webb Rd. • Saluda, SC*

Selling 75+ Bred & Open Heifers

Sired by
Angus, Simmental, SimAngus, Gelbvieh, Balancer & Polled Hereford Bulls
Offering both open heifers and fall calving bred heifers
Excellent herd health program
Sold in uniform groups of 2 to 5 head

*Online & absentee bidding options will be available
Sale offering videos available on our website February 15.*

DVAuction
Broadcasting Real-Time Auctions

For information contact, Saluda County Cattlemen's Association
Bruce Rushton • (864) 992-3482 (cell)
PO Box 218, Saluda SC 29138
email: rushtobw@gmail.com • website: www.saludacountycattlemen.com
Check us out on Facebook for sale videos and updates.



**Be on the
lookout
for many
of these
same great
sales in the
upcoming
months!**

**Hunt's H+
Brangus
Bull &
Female Sale**



**Saturday,
Feb. 28, 2026**
12 p.m. EST • Calhoun, GA
Calhoun Stockyard

**Brangus and Ultrablack
Selling**

60 Brangus and Ultrablack Bulls
40 Bred & Exposed Reg. Heifers
20 Bred Registered Cows
20 Commercial Heifers

**Bulls with
"something extra" bred in!
Productivity +
Consistency + Integrity**

- Curve-bending genetics
- 100K Genomic Enhanced EPDs
- DNA Parent Verification
- Tested for Breeding Soundness, Performance, & Genetic Defect
- Developed for soundness & longevity

**H+
Hunt's
Brangus**

 Calhoun, Georgia
770.548.7950
www.huntsbrangus.com

5th ANNUAL BULL & FEMALE SALE

Angus • Balancer • Gelbvieh

SATURDAY,
FEB. 21, 2026
1:00 PM

1434 Dibrell Rd, Pelham, NC 27311

CONTACT INFO/QUESTIONS FOR SALE:

Greg "Bubba" Anderson
or Todd Hodges

828-442-6869



LHC Franklin 4113M
He Sells



LHC Jefferson 4104M
He sells



GCRK Vicki 903G
5 Sons Will Sell



GCGF Niki 701E
Black PB Son Sells



LHC Chucky 0165H
Daughters Will Sell

LOCUST HILL
HC

CATTLE COMPANY

LiveAuctions.TV

locusthillcattlecompany.com

- YON FAMILY FARMS -

Spring Bull & Female Sale

FEBRUARY 21, 2026

11 A.M. IN RIDGE SPRING, SC

SELLING 200 BULLS & 70 FEMALES

Long Yearling Bulls • 3-in-1 Fall Pairs • Bred Cows • Bred & Open Heifers

Forage - Developed Angus Cattle

HERD SIRE PROSPECTS



Yon Saluda x GB Fireball

Only bull in the breed with his strong combination of docility, claw, angle, hair shed and PAP.



Yon Saluda x Yon High Cotton

Ranks in the top 2% for \$M & \$C. Selling over 30 Saluda sons in this offering.



Yon Discipline x KG Justified

Sorts to top of breed for his combo of calving ease, docility, \$M & \$C. Over 30 Discipline sons in this offering.

Free hull delivery with \$8,000 total hull purchases

PROVEN MATERNAL GENETICS

Offering 3 Elite Embryo Packages

of 3 eggs each to lead off the female offering

Yon Sarah D668 x POSS Pursuit

Yon Sarah D668 x Schiefelbein Gable 311

Yon Sarah D1028 x Yon Top Cut G730



Yon Sarah D668

Her sons include:

Yon Saluda

Yon Top Cut

Yon Southern Comfort

Yon Strong



Kevin (803) 622-4140 • Lydia (803) 622-8597 • Drake (803) 622-5015 • Sally (803) 312-4837 • Corbin (803) 480-2307

Ridge Spring, South Carolina

www.yonfamilyfarms.com



4TH ANNUAL BLUE RIDGE BRUTES BULL AND COMMERCIAL FEMALE SALE

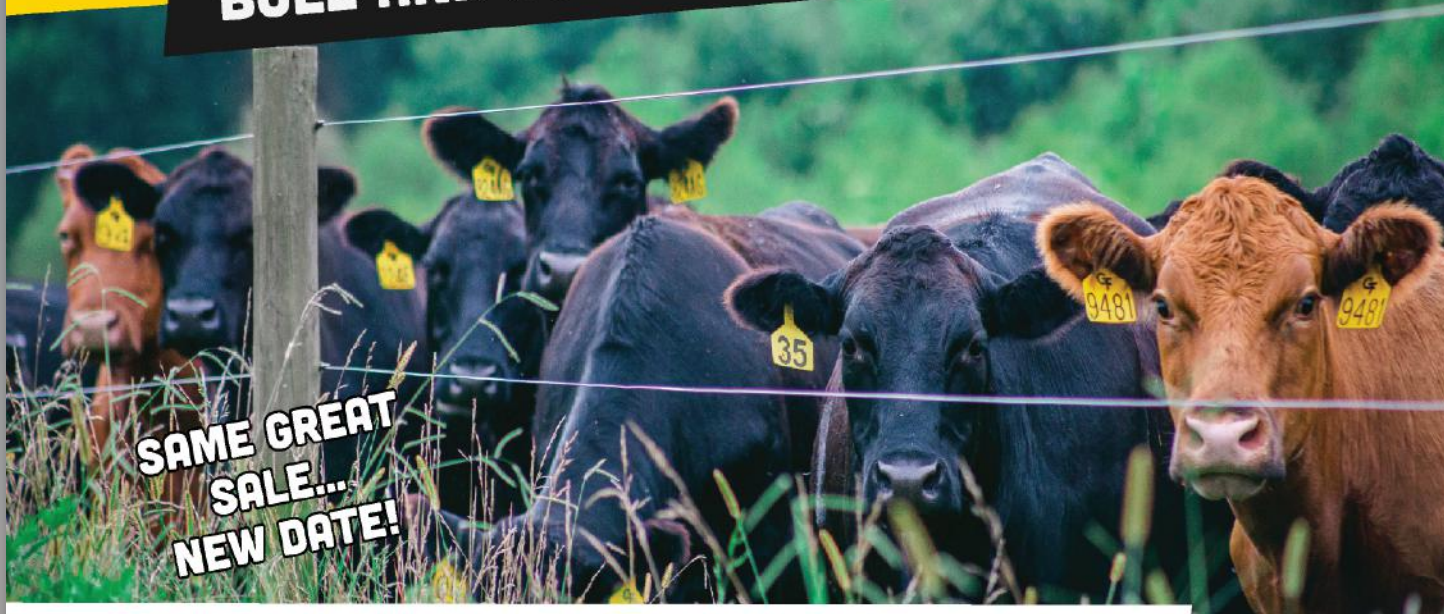

**SAME GREAT
SALE...
NEW DATE!**

**FEBRUARY 14, 2026 AT 1 PM
MT AIRY LIVESTOCK EXCHANGE
327 LOCUST LN, MT AIRY NC 27030**

COMPLIMENTARY BEEF LUNCH WILL BE PROVIDED | AUCTIONEER DUSTIN ROGERS

**SELLING 30 GRASS EFFICIENT MATERNALLY ORIENTED
BULLS & 40 HIGH QUALITY REPLACEMENT FEMALES
ALL CATTLE WILL SELL 100% GUARANTEED TO BE BREEDERS
BREEDS: ANGUS | SIMANGUS | RED ANGUS | GELBEVIEH | BALANCER**



**DEREK GODDARD
828-964-9349**



ClayJohn Farms
**JOHN YATES
336-957-0859**



Quartermaster Farms
**JUSTIN CHURCH
828-773-6543**

FOR MORE INFORMATION, FOLLOW OUR FACEBOOK PAGE: WWW.FACEBOOK.COM/BLUERIDGEBULLS



Complete Purebred Angus Herd Dispersal



SMITH CREEK ANGUS FARM

MARTY & LYNN ROOKER

FEBRUARY 14, 2026

10:00 a.m.

Granville County Livestock Arena

4200 Canady's Mill Road • Oxford, NC

181 HEAD

BRED HEIFERS • FIRST CALF HEIFER PAIRS

BRED COWS • COW/CALF PAIRS

SENIOR & JUNIOR HERD SIRES

This herd was founded in 1986 using females from Wehrmann Angus in New Market, Va., with A.I. breeding. Springfield Angus bulls have been used for the past 6 years.

There have been numerous performance tested bull test winners from this herd.

252-257-2140
3200 NC HWY 58
Warrenton, NC 27589



NCAL 1468
NC#C 4264
VAL 146
SCAL 3895

Check www.ebharris.com periodically for updated info.



UNIVERSITY OF GEORGIA



33rd Edition

Focus on Genomic Enhanced EPDs Bull Sale

Thursday • February 12, 2026 • Noon • Athens

(UGA Livestock Instructional Arena, 2600 South Milledge Avenue, Athens, GA 30605)

- 35 Service Age Angus Bulls
- 3 Registered Angus Open Heifers - proceeds benefitting UGA Block & Bridle Club and UGA Cattlemen's Association through scholarships and teaching activities
- 30 Angus-Cross Open Commercial Heifers

UGA Animal & Dairy Science

The Rhodes Center
University of Georgia
425 River Road
Athens, GA 30602

Francis L. Fluharty
706/542-1852
Department Head & Professor

Lawton Stewart
706/424-2411
UGA Beef Specialist

Kip McMillan
706/816-2932
Farm Manager
Eatonton Beef Research Unit
1508 Godfrey Rd., NW

*Be sure to join us for the
NE Georgia Beef Cattle Short Course
Wednesday, February 11, 9 a.m.
UGA Livestock Instructional Arena!*

Broadcast by:

LiveAuctions.TV

SALE MANAGEMENT BY:

CANNON MARKETING COMPANY, INC.

Carroll T. Cannon, 229/881-0721

Patsie T. Cannon, 229/881-2705

PO BOX 500

TY TY, GEORGIA 31795-0500

CannonMarketingCompany@gmail.com

L#249



Visit www.ugabeef.com/focusonepds for videos and catalog!



Tokeena Angus
*The Brand that Stands the
Test of Time*
31ST ANNUAL BULL & FEMALE SALE



**100+ Registered & Commercial
Heifers and Cow/Calf Pairs**

**40 Registered & Commercial
Angus Bulls**

**SATURDAY
JANUARY 31, 2026
12:30 PM EST**



WWW.TOKEENA.COM
Neil, Gwen, Meghan & Daniel
864-247-0000
Seneca, South Carolina



15th Annual "More Bull For Your Buck" Production Sale January 17, 2026

Selling 35 service aged Red Angus bulls and
50 bred and open Red Angus influenced heifers!

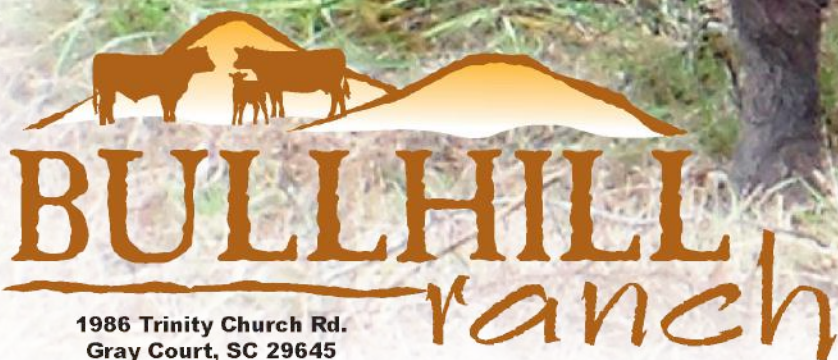

1986 Trinity Church Rd.
Gray Court, SC 29645

www.bullhillredangusranch.com

DVAuction
Broadcasting Real-Time Auctions



Jim and Alvina Meeks,
Owners
Raymond Prescott, Mgr.
864.981.2080
bullhill2@prtcnet.com

Lunch will be served at 11:30 EST
Sale will begin at 12:30 EST

Please call **843.325.8821** to discuss
selections or schedule a site visit.

SimAngus **BULLS**



BFXM STONEY RUN M83
3/8 SM 5/8 AN

CE	BW	WW	YW	ADG	DMI	SEN	MCE	MILK	MWW	STAY	DOC	CW	YGE	MARB	BF	REA	API	TI
18.1	-1.2	88.8	146.2	6.35	1.85	0.042	7.6	24.6	85.8	18.0	14.3	85.4	-0.05	0.35	0.003	6.9	17.5	93.9



BFXM STONEY RUN M88
3/4 SM 1/4 AN

CE	BW	WW	YW	ADG	DMI	SEN	MCE	MILK	MWW	STAY	DOC	CW	YGE	MARB	BF	REA	API	TI
17.8	-1.9	88.9	141.8	6.33	1.43	0.032	10.6	24.8	83.3	18.2	14.1	40.5	-0.16	0.81	-0.001	6.87	185.7	97.8



BFXM BONAFIDE M43
1/2 SM 1/2 AN

CE	BW	WW	YW	ADG	DMI	SEN	MCE	MILK	MWW	STAY	DOC	CW	YGE	MARB	BF	REA	API	TI
16.4	0.1	82.0	134.5	6.27	0.85	0.082	7.8	28.9	70.0	14.4	13.0	43.5	-0.00	0.45	-0.008	6.64	15.8	85.8



BFXM IDENTIFIED M54
1/2 SM 1/2 AN

CE	BW	WW	YW	ADG	DMI	SEN	MCE	MILK	MWW	STAY	DOC	CW	YGE	MARB	BF	REA	API	TI
13.9	-0.8	87.8	155.3	6.40	1.58	0.322	9.5	28.7	77.9	18.2	14.4	87.4	0.03	0.61	0.078	6.78	160.9	98.7

Angus **BULLS**



BF NETWORK M73
PBAN

AAA: 21403073



BF GIBSON M17
PBAN

AAA: 21403594

SimAngus **FEMALES**



BFXM PATRICIA M39
1/2 SM 7/16 AN 1/16 CS

ASA: 4571403

1/2 interest with option to double. If buyer doubles for full ownership, Baxley Family Farms will retain 6 grade 1 embryos at the buyer's convenience and Baxley Family Farms cost.

CE	BW	WW	YW	ADG	DMI	SEN	MCE	MILK	MWW	STAY	DOC	CW	YGE	MARB	BF	REA	API	TI
13.8	0.4	97.4	155.8	6.08	1.54	0.082	9.0	30.0	78.8	17.8	17.5	56.1	-0.18	0.83	-0.034	6.01	183.5	102.4

Featured
SIRE GROUPS:

- BFXM STONEY RUN K15
- BFXM GAUCHO H4
- KBHR GUNSMOKE J131
- HOOK'S GALILEO 2106
- SS IDENTIFIED 7551
- CCR BONAFIDE 5116F
- LCDR RESERVE 210J
- KBHR HONOR H060
- GIBBS 9114G ESSENTIAL
- BALDRIDGE GIBSON 6859
- TJ STONE COLD 3366
- BFXM RULER K31
- CLRS HOMELAND 327H
- TJ FROSTY 318E
- CONNEALY COMMERCE
- LRS RARITY 983 J
- HART NETWORK
- ELLINGSON PROLIFIC
- BASIN PAYWEIGHT 1682
- KCF BENNETT ND H725



SALE MANAGER:
Zach Moffitt: 336.736.6340
Zach Moffitt Cattle Marketing

AUCTIONEER:
Will Thompson: 704.616.8553

RINGMEN:
Neil Bowman: 919.270.7094
Mike Ryan: 864.247.6234

www.baxleyfamilyfarms.com
843.325.6146

baxleyfamilyfarmsllc@
yahoo.com

 Baxley Family Farms LLC
Angus - Simmental - SimAngus



EBS FARMS 17TH ANNUAL BULL & FEMALE SALE

THE *Select Sale*

**Selling 82 bulls and over 120 open heifers,
bred heifers, bred cows & cow/calf pairs.**



DVAuction
Broadcasting Real-Time Auctions

JANUARY 3, 2026

12:00 noon est at Stanly County Livestock Market, Norwood, NC

View the sale book and bid online at www.dvauction.com

***Be on the
lookout for
the 2026
edition of
these 2025
sales!***

Edisto Pines

Female Production Sale

Saturday • August 2nd • 11AM EST
Leesville, South Carolina



Edisto Pines

700 Wagner Highway • Leesville, SC 29070

Todd & Kerri Edwards, Owners

Todd Edwards 803-379-1184 • www.edistopines.com





North Carolina

FALL Harvest

September 6, 2025

1:00 PM Shuffler Farms Union Grove, NC

Selling Breds, Cow/calf pairs, Opens, and Genetic lots Purebred Simmental and SimAngus

Watch for more details on Facebook 



DOUG & DEBBIE PARKE
859.421.6100
DREW & HOLLI HATMAKER
423.506.8844
WWW.DPSALESLLC.COM



BROOKE HARWARD, executive sec.
704.322.9770
WWW.NCSIMMENTAL.COM

THE LARGEST COMMERCIAL BRED HEIFER EVENT IN THE CAROLINAS

SEPTEMBER SELECT *Bred Heifer Sale*

SATURDAY • SEPTEMBER 20, 2025

12:00 NOON EST IN NORWOOD, NC AND ON DV AUCTION

OFFERING OVER 250 COMMERCIAL FEMALES

BREEDS ANGUS, CHAROLAIS, SIMMENTAL, GELBVIEH, ULTRABLACK, AND RED ANGUS.

FEATURING GENETICS from Yon Family Farms, EBS Farms, Uwharrie Ridge Farms, Green Hills Gelbvieh, Harward Sisters, Bieber, and more.

CALVING ALL HEIFERS ARE FALL CALVING BRED FEMALES DUE FROM SEPTEMBER TO DECEMBER. SOME WILL SELL WITH A CALF ALREADY AT SIDE.



VIEW CATALOG, SALE VIDEOS, AND BID ONLINE AT WWW.DVAUCTION.COM



DVAuction
Broadcasting Real-Time Auctions

SALE LOCATION STANLY COUNTY LIVESTOCK MARKET
13215 INDIAN MOUND RD. NORWOOD, NC 28128

Marcus Harward: 704-322-0840 • Brooke Harward: 704-322-9770
Catherine Edwards: 704-550-7920
WWW.MACSVideos.COM

BILTMORE®

Fall Production Sale



Scan QR
code to
RSVP

09.27.25

Biltmore Estate, Asheville, NC



Biltmore Crosswind 2M

CED +14 **WW** +79 **YW** +138 **SC** +2.22
\$M +89 **\$W** +82 **\$B** +237 **\$C** +396



Biltmore Jordan 124M

CED +7 **WW** +93 **YW** +164 **CW** +104
\$M +90 **\$W** +95 **\$B** +245 **\$C** +408



Biltmore Lucy M418

HP +15.1 **TEAT** +.74 **UDDR** +.65 **FL** +1.11
\$M +132 **\$W** +99 **\$B** +220 **\$C** +417



Biltmore Blackbird 15M

CED +11 **WW** +91 **YW** +152 **FL** +1.10
\$M +73 **\$W** +93 **\$B** +227 **\$C** +367



Biltmore Blackcap 33N

CED +10 **WW** +78 **YW** +146 **FL** +1.13
\$M +97 **\$W** +86 **\$B** +244 **\$C** +413

Confirmed bred to 4 Sons Breakaway
AAA 20569806 est due date Jan 2026

EPDs as of
8/1/25

Kyle Mayberry
828.768.1956

Eric Ellis
828.777.9254

Zach Moffitt
336.736.6340

Visit our website
biltmorelivestock.com

FORREST POLLED HEREFORDS

19th Production Sale

Saturday, Sept. 27, 2025 | 11 a.m.

Saluda, South Carolina

Selling over 100 head

Service Age Bulls, Spring and Fall Calving Pairs,
Bred and open heifers, select ET calves and a donor dam.
Also selling 30 lots of Black and Red Baldy bred and open heifers.



FPH MS 9190 Deluxe N70 ET

P44669017 | BW 0.9; WW 72; YW 119; MM 33;
MARB 0.16; CHBS 169



FPH G13 Final Print N27

P44659440 | BW 0.5; WW 74; YW 110; MM 38;
MARB 0.38; CHBS 178



RILEY'S 0016 Encore M51

P44618821 | BW 3.6; WW 91; YW 143; MM 34;
MARB 0.24; CHBS 182



CEDAR CREEK 020 Merit 464

P44648402 | BW 2.8; WW 78; YW 123; MM 29;
MARB 0.55; CHBS 177



FPH MS E5 4013 M16 ET

P44668973 | BW 0.8; WW 67; YW 103; MM 27;
MARB 0.20; CHBS 120



FPH MS C89 Red Cloud M26 ET

P44670089 | BW 2.6; WW 71; YW 112; MM 27;
MARBO.39; CHBS 161

Catalogs
on Request:

Dale Stith
918-760-1550 Cell
dalestith@yahoo.com



FORREST POLLED HEREFORDS

101-103 N. Main St. • Saluda, SC 29138
Brad Forrest 864-445-7080 Office • 864-993-1199 Cell

Guest Consignors:

Riley Farms
Saluda, SC
864-992-5498

Cedar Creek Farm
Donalds, SC
864-910-0696

CHESSIE CREEK FEMALE SALE

10.11.2025 · WALTERBORO, SC

Selling 70 Head of Angus Females



LINZ LADY ACCLAIM 4107-8809
+*19230110

CED +3; BW +1.7; WW +70; YW +135; Milk +40
CW +84; Marb +1.02; RE +.81; Fat -.006
SM +46; SW +77; SF +151; SG +74; SB +226; SC +339
Sire: Jindra Acclaim • Dam: SD Lady 4107 W

Progeny from Linz Lady Acclaim 4107-8809 will highlight this event. This daughter of Jindra Acclaim has produced more than \$250,000 in progeny sales for Chessie Creek Farm and she is now the anchor donor for Black Creek Angus. Lady Acclaim 4107-8809 produced CCF Lady 3099, pictured below, and a full sister by Beal Breakthrough sold to The 808 Ranch in Missouri for \$50,000. Another full sister will be a highlight of this sale on October 11. Daughters sired by SydGen Enhance and Ellingson Prolific also sell along with a flush by bull of the buyer's choice.



CCF LADY 3099
+*20745546

CED +14; BW -.6; WW +86; YW +151; Milk +32
CW +100; Marb +1.53; RE +1.39; Fat +.019
SM +83; SW +97; SF +161; SG +105; SB +266; SC +428
Sire: Beal Breakthrough • Dam: Linz Lady Acclaim 4107-8809

Selling a full sister to CCF Lady 3099, the Division 4 PGS Reserve Champion at the National Junior Angus Show exhibited by Claire Kuipers, LeRoy, Illinois.

guest consignors:

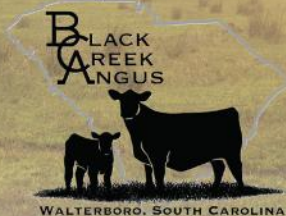

WALTERBORO, SOUTH CAROLINA
Ralph Massenburg and Family
3540 Black Creek Road
Walterboro, SC 29488
ralph@blackcreekangus.com
843-296-7274



517.546.6374
www.cotton-associates.com



CHESSIE CREEK
FARM

4953 Charleston Hwy
Walterboro, SC 29488
www.chessiecreek.com
Scott Sell • 912.682.9590
scott@chessiecreek.com
Dan Ulmer • 803.383.1916
dulmer@jlwoode.com

Bieber Fever

BIEBER FEVER IN THE SOUTHEAST

THURSDAY, OCTOBER 16

1 PM EASTERN AT SEMIEMA FARMS IN SWAINSBORO, GA

50 AGE-ADVANTAGED RED ANGUS BULLS

**OFFERING HIGH PERFORMANCE SONS OUT OF JUMPSTART J137, EXACTLY 1144J,
CHECKMATE K126, PAYCHECK 0728, AND MORE!**

CALL US TODAY TO DISCUSS THE OFFERING!

CRAIG (605) 216-8169 • JAKE (605) 929-6686 • OFFICE (605) 439-3628



www.BIEBERREDANGUS.COM

SCAN TO JOIN OUR
MAILING LIST!



CIRCLE F FARMS

CIRCLE F FARMS ANNUAL PRODUCTION SALE

Circle F Farms has grown its offering and is proud to have a variety of breeds available during this year's 2025 Production Sale! This TWO DAY event will feature some of the best pedigrees and bloodlines in the industry. Females will be sold Friday, October 10th at 2:00 pm and all Bulls will be sold on Saturday, October 11th at Noon. We invite you to come sort through these animals and enjoy a weekend in God's Country!

**REGISTERED BRAHMAN • REGISTERED CHAROLAIS
REGISTERED BRANGUS • REGISTERED BLACK AND REGISTERED RED ANGUS
F1S AND THE HIGHLY SOUGHT AFTER 1/8 BLOODS**



CIRCLE F BLUEPRINT 3746 ET

Reg #4943250 | Blue Print X Toryanna

This upcoming 2 year old Red Angus will be available during the Circle F Production Sale.



Miss Circle F 87/7

Reg #974673 | Sandler Manso X V8 133/8

We are excited to offer our FIRST embryo transfer calves in this year's production sale.



The 1/8 Bloods

Offering 250 of the sought after 1/8 Brahman & 7/8 Angus females bred to Angus bulls.



BIWCC MS CROSS FIT 10E4

Reg #10359856 | Cross Fit X Resource 10A20

This Circle F donor will have sons available during the Circle F Production Sale.



ANKYONY MISS LADY K013

Reg #EF1324710 | INFERNO X 6362

Proud to offer progeny out of this donor dam during the 2025 Circle F Production Sale.



The F1s

One of the sale features will be the F1 Bulls & Bred Females sired by Hereford, Angus, Red Angus & Charolais sires - these are always a sale highlight.

WWW.CIRCLEFFARMS.COM

70 PRENTISS RD. BAXLEY, GA 31513

REQUEST CATALOG AT: INFO@CIRCLEFFARMS.COM

Chris | 713-202-1747 • Kevin | 850-252-7290 • Garrett | 936-714-4591

Joe Eason | 912-240-0503 • Woody | 912-253-8166

DVAuction
Broadcasting Real-Time Auctions



FRED SMITH COMPANY
RANCH

EXTRA *effort* 9TH ANNUAL SALE

2025 FALL SALE • 12:00

Fred and Eudell Smith Cattle Center

2102 Pritchard Road, Clayton, NC

18 OCTOBER SATURDAY



M136 ASA# 4395604 Age-Advantaged Bull
FSCR J250 COMPOUNDER x HOOK'S FREEDOM 45F

CE	BW	WW	YW	MCE	STAY	MARB	RE	\$API	\$TI
11.0	1.3	95.4	167.5	7.9	20.9	0.69	0.75	170.2	100.1



Mo75 ASA# 4395552 Age-Advantaged Bull
GW COPPERHEAD 919G x BIEBER CL STOCKMARKET E119

CE	BW	WW	YW	MCE	STAY	MARB	RE	\$API	\$TI
12.7	0.1	98.4	161.7	9.4	13.6	0.72	0.79	157.5	101.4



Mo21 ASA# 4395501 Age-Advantaged Bull
YON FLAGSHIP x RC XCEED 063D

CE	BW	WW	YW	MCE	STAY	MARB	RE	\$API	\$TI
14.0	1.1	98.8	169.6	11.1	14.4	1.15	0.61	183.9	112.0

Offering 60 Age-Advantaged SIMANGUS™ AND SIMMENTAL BULLS
40 Long Yearling SIMANGUS™ AND SIMMENTAL BULLS
40 Fall Calving REGISTERED FEMALES AND PAIRS
25 Fall REGISTERED OPEN HEIFERS

DVAuction
Broadcasting Real-Time Auctions

FREE DELIVERY
East of the Mississippi River

Forage DEVELOPED and Forage RAISED



Marty Ropp 406-581-7835
Corey Wilkins 256-590-2487
Jared Murrin 406-321-1542
www.alliedgeneticresources.com

FRED SMITH 919-422-4092
ranch@fredsmithcompany.com
www.FSCRANCH.COM

FRED SMITH COMPANY
RANCH

Advertise your seedstock or livestock supplies & equipment in The Carolina Cattle Connection!

COMPLETE DISPERSAL

SIPE - ROACH REGISTERED ANGUS PARTNERSHIP
SATURDAY, OCTOBER 18, 2025 - 12:30 PM - CLAREMONT, NC

REAL WORLD ANGUS - LONGEVITY IS SELECTION PRIORITY

FOUNDATION ABERDEEN
ANGUS GRAZING GENETICS

MATERNAL EFFICIENCY
EMPHASIZED

REG. LINEBRED WYE FEMALES
MANAGED AS COMMERCIALS



FOR MORE INFORMATION:

RANDY SIPE • 828-312-5363

STEVE ROACH • 704- 674-0018

BILL HODGE • 770-605-6385

~ SALES CONSULTANT

www.sipeangus.com

SELLING APPROXIMATELY 90 HEAD

ALL WITH 100% STRAIGHT WYE PEDIGREES

SELECTED ON BONSMAS PRINCIPLES

IN A TOTAL FORAGE SYSTEM!

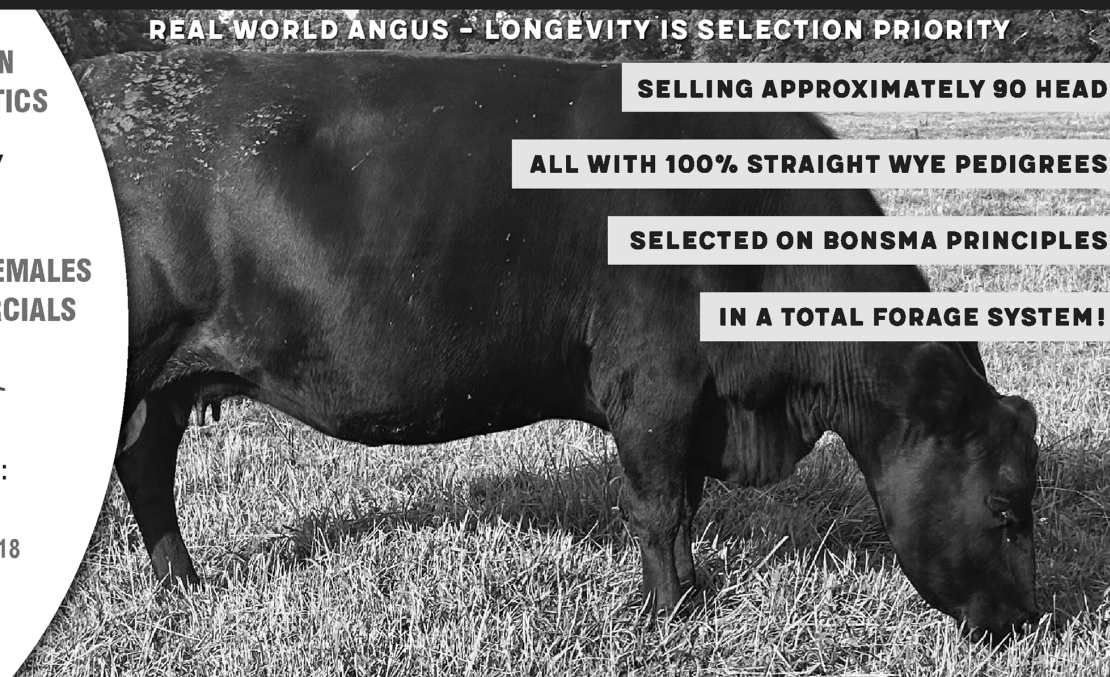

WHITE HAWK RANCH

“GEORGIA’S FALL BIG EVENT”

SATURDAY, OCTOBER 18, 2025

AT WHITE HAWK RANCH WITH GUEST CONSIGNOR MEAD CATTLE



WHR 778J 494E BEEFMAKER 566MET
P44547676 BD: 3/21/2024 Tattoo: 566M

CED	BW	WW	YW	DMI	SC	SCF	Milk	M&G	CEM
0.5	2.9	72	122	0.5	2.1	16.4	28	64	-1.6
MCW	UDDR	Teat	CW	FAT	REA	MARB	BMI\$	BIIS	CHBS
102	1.40	1.40	99	0.011	0.92	0.26	404	499	177

50 Bulls and 50 Females Sell!



WHR 778J 8094 BEEFMAKER 581MET
P44547691 BD: 3/25/2024 Tattoo: 581M

CED	BW	WW	YW	DMI	SC	SCF	Milk	M&G	CEM
0.4	3.2	64	101	0.2	1.3	15.8	25	57	0.4
MCW	UDDR	Teat	CW	FAT	REA	MARB	BMI\$	BIIS	CHBS
97	1.40	1.40	78	-0.009	0.83	-0.02	360	428	122



Tommy Mead 706-339-0201
tommy@meadcattle.com
www.meadcattle.com



**WHITE
HAWK
RANCH**

Ranch address: 4765 Hwy. 27 // Buchanan, GA 30113
Gary R. Hedrick (678) 858-0914 // g.hedrick@whitehawkinc.com
Ben Hedrick (404) 216-4274

Herdsmen: Diego Gutierrez (678) 629-1804
James Atkins (404) 922-6508

www.whitehawkbeefmakers.com



W BRAND of QUALITY

A N G U S S A L E

Saturday, Noon (EDT) **OCTOBER 18, 2025** Aldie, Virginia

Every **THREE-YEAR-OLD FEMALE** Sells!

Whitestone Emblynette 2133



Reg. *20332698
Sire: +*E&B Plus One 1 | **Dam:** *Whitestone Emblynette 0057

CED	BEFD	WEFD	YEFD	MILK	CW	MARB	REA
+5	+1.3	+67	+108	+24	+49	+1.27	+76
SM	SW	SB	SC				
+68	+71	+182	+304				

Bred to calve February 14, 2026 to LT Clarion 9054.

Whitestone Blackcap 2159



Reg. *20329784
Sire: *GAR Home Town | **Dam:** Whitestone Blackcap P154

CED	BEFD	WEFD	YEFD	MILK	CW	MARB	REA
+7	+2.0	+79	+137	+23	+43	+9.2	+91
SM	SW	SB	SC				
+67	+73	+157	+271				

Bred to calve January 23, 2026 to Whitestone.

SELLING 150 HEAD!

Spring Pairs | Fall Pairs | ET Heifers | Donors

Whitestone Pride 2095



Reg. *20332645
Sire: *DB Iconic G95 | **Dam:** Whitestone Pride P147

CED	BEFD	WEFD	YEFD	MILK	CW	MARB	REA
+5	+1.5	+81	+140	+18	+59	+1.00	+24
SM	SW	SB	SC				
+59	+72	+165	+273				

Bred to calve January 25, 2026 to Connealy Scotchman.

Whitestone Everelda 2113



Reg. *20332756
Sire: *DB Iconic G95 | **Dam:** *Whitestone Everelda 9061

CED	BEFD	WEFD	YEFD	MILK	CW	MARB	REA
+5	+1.9	+84	+146	+29	+70	+1.18	+34
SM	SW	SB	SC				
+35	+83	+182	+271				

Bred to calve February 15, 2026 to Connealy Scotchman.

Please call or email us today to be added to our mailing list.

LiveAuctions.TV



Visit us on Facebook!

Whitestone Farm, LLC

GEORGE W. LEMM · TOM & NANCY ANDRACSEK · MARK DUFFELL
 PO BOX 570, ALDIE, VIRGINIA 20105

(703) 327-4863 OFFICE · (703) 327-4777 FAX · (703) 930-1841 MARK'S CELL
 WWW.WHITESTONEFARM.COM | OFFICE@WHITESTONEFARM.COM



Jim & Martha Johnson
434-546-2341
www.jmargenetics.com

“Quality Over Quantity”

Charolais Bull and Heifer Sale

October 23rd on **DVAuction**
Broadcasting Real-Time Auctions



Estrada 306 TSI top 4%

Bulls and Heifers sired by these breed leading Terminal Sire Index (TSI) bulls

Our most powerful and complete set of bulls yet!



JMAR Jefferson 316 TSI top 2%

Bulls and Heifers located at the WVU Bull Test Station at Wardensville WV
Open House 12:00 to 5:00 pm Saturday October 18th



Tankfull 346 TSI top 1%



NUTS
BUTTS
GUTS
FOOT SCORES
FEED EFFICIENCY
MATERNAL



CARCASS
PERFORMANCE
MUSCLE
DOCILITY SCORES



Grandview 306 TSI top 4%

For more information and a catalog contact us or any of our sale partners:

JMAR Genetics, Jim & Martha Johnson, 434-546-2341, www.jmargenetics.com
C Squared Cattle Company, Tommy Clark, 540-937-0029,
Will Clark 540-812-6007, cattleclark@gmail.com
Testerman Charolais, Caleb and Ashlee Testerman, 304-445-8382, www.testermancharolais.net
Desco Charolais, Daren Statler, 717-729-6453, www.descocharolaisfarm.com
Clark Charolais Farm, David Clark, 410-924-3521, sfcdjc@outlook.com

- YON FAMILY FARMS -

Maternal Roots

ANGUS FEMALE & BULL SALE

GROUNDING IN Fertility, Data, Form & Function.

2-DAY-EVENT

FRIDAY, OCTOBER 24th at 1:00 p.m.

Selling 200 Females proven donors, elite feature open heifers, fall pairs, bred cows & bred heifers

SATURDAY, OCTOBER 25th at 11:00 a.m.

Selling 300 Bulls 200 two-year-old bulls & 100 yearling bulls

Select offering of SimAngus and Ultrablack cattle



Kevin, Lydia, Sally, Drake & Corbin

(803) 685-5048

Ridge Spring, South Carolina

YON
FAMILY FARMS

www.yonfamilyfarms.com

DVAuction



31ST Annual

HOKIE HARVEST SALE

Selling **65 BEEF CATTLE** (Registered Purebreds and Commercial)

Registered 5 Spring-Pair Splits, 8 Fall Calving Cows, 3 Spring Calving Cows & 25 Breeding-Age Bulls
Commercial 7 Fall Calving Cows & 12 Spring Bred Heifers



VIRGINIA TECH LEGEND M467
SimAngus He sells!



VT RISE ABOVE 4M26
Angus This Rise Above son Sells!



VT JEFFERSON 431M ET
Charolais He sells!



VPI SHADDE K250 ET
SimAngus Spring pair with a heifer calf.



VPI SAVANNAH H095
SimAngus Spring pair with a heifer calf.



VPI MISS FINE JUDY 012H
Charolais Spring calving cow

FRIDAY AT 6:30 P.M. EDT
October 31st, 2025

Virginia Tech - Alphin-Stuart Livestock Teaching Arena Blacksburg, VA



Scan to view sale videos & updates.

Dr. Dan Eversole (540) 641-0295 • Chad Joines (540) 557-7263 • Thomas Carper (540) 336-2737

For sale book request contact: Serenity Harris – sspringharris@vt.edu



View & Bid Online at SaleRingLive

<https://www.apsc.vt.edu/facilities0/beef-center.html>

BARNETT

ANGUS RANCHES

*Making a difference in the beef business isn't an accident.
It's a deliberate process. It's how legacies begin.*

6th Annual BAR Production Sale

Saturday, November 1, 2025 • 12 Noon

At the **NEW BAR** sale facility
GPS: 1832 Lexington Road, Washington, GA 30673

Selling

- 115 Two-Year-Old Bulls
- 8 Yearling Bulls
- 14 Open Heifers
- 18 Fall Calving Females
- 50 Commercial Heavy Bred Heifers



**BAR
MISS BELLE M68**
21278300
BD: 11/11/24

CED	BW	WW	YW	SC	DOC	CLAW	ANGLE
+19/1%	-3/1%	+82/15%	+143/15%	+0.9	+37/1%	+0.49	+0.45
PAP	HS	HP	Milk	Teat	UDDR	FL	CW
+2.08	+0.54	+15.3/4%	+31/20%	+1.1/1%	+1.02/1%	+1.17/10%	+74/15%
Marb	RE	SM	SW	SF	SG	SB	SC
+1.83/1%	+0.97/25%	+185/1%	+102/1%	+130/5%	+109/2%	+240/2%	+446/1%

This eye-catching donor prospect is the number 19 SM non-parent female in the entire breed and she is the number 1 SC Poss Ratified daughter! No other female in the AAA database can match her combination of CED, WW, YW, TEAT, UDDR, FL, MARB, RE, SM, SB and SC.



**BAR
WINCHESTER 220L**
21036394
BD: 10/26/23

CED	BW	WW	YW	Milk	SC	CW
+4	+1.2	+85/15%	+152/10%	+21	+2.02/3%	+79/10%
MARB	RE	SM	SW	SG	SB	SC
+1.16/20%	+0.59	+70	+80/20%	+77/20%	+196/15%	+324/15%

One of two flush brothers by the very popular ST Genetics sire Poss Winchester. He has performed well at every measuring point with a massive 902 lb. adjusted weaning weight and 1,377 pound adjusted yearling weight. Several maternal brothers from his proven donor dam F001 sell!



Watch the sale
and bid live online
at CCI Live



To request a sale book:

Mark C. Sims • (580) 595-0901
simsplusllc@gmail.com
www.SimsPlusLLC.com



**BAR
ARCHITECT 222L**
21035478
BD: 10/22/23

CED	BW	WW	YW	Milk	SC	CW
+10/25%	+1.1	+107/1%	+173/1%	+19	+1.60/15%	+85/3%
MARB	RE	SM	SW	SG	SB	SC
+1.05/25%	+0.58	+82/20%	+105/1%	+70/25%	+195/15%	+335/10%

One of two flush brothers sired by the Genex standout S Architect 9501. His well-balanced EPD profile starts with a tremendous birth to yearling spread, and he ranks as one of the top five bulls in the offering for WW EPD. 222L has 15 traits in the top 25% of the breed!



For information about Barnett Angus Ranch bulls & females, please contact:

BARNETT ANGUS RANCHES

Wilkes Barnett (706) 401-9157 • Chris Goldman (706) 401-3120 • CJ Goldman (706) 401-2462
1685 Lexington Rd. • Washington, GA 30673 • www.BarnettAngus.com

Producing Quality Angus Cattle for More than 75 Years

These sales will be updated in real time as they are announced for 2026!

LA

3rd Annual Lorson Angus Sale

SATURDAY, NOVEMBER 1, 2025 AT 1 P.M. EDT

ROCKINGHAM COUNTY FAIRGROUNDS • 4808 S VALLEY PIKE, HARRISONBURG, VA



LA 4F19 OF 1HT5 FIREPROOF

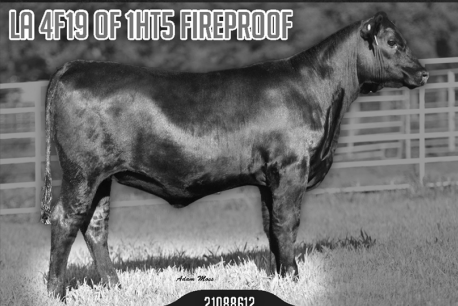

21088612

CEU	BW	WW	YW	DMI	TEAT	UDDR	MARB	REA	SM	SW	SB	SC
+9	+71	+131	+57	+75	+71	+2.11	+1.09	+77	+78	+282	+443	

SHE IS 1 OF 13 NON-PARENT FIREPROOF DAUGHTERS FOR HER COMBINATION OF SF, SG, SB AND SC! SHE IS THE ONLY NON-PARENT DAUGHTER IN THE ANGUS DATABASE WHEN SORTED FOR CEU, BW, DMI, PAP, MARB, RE, AND SC! DONOR PROSPECT HERE!

LA 4P19 OF A119 PRIME TIME



21051477

CEU	BW	WW	YW	SEN	MARB	REA	SM	SB	SC
+13	+4	+68	+117	+2	+2.36	+96	+86	+286	+431

AMONG NON-PARENT DAUGHTERS OF PRIME TIME SHE IS #1 FOR SEN, #6 FOR SM, AND #8 FOR SC.

LLF 768 HOME TOWN 164

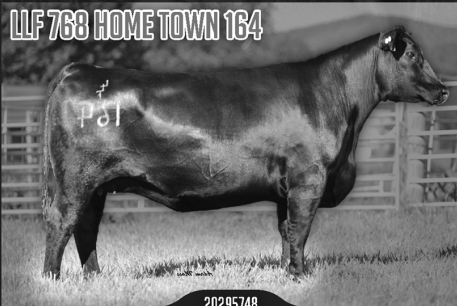

20295748

CEU	BW	WW	YW	TEAT	UDDR	FL	CLAW	ANGLE	MARB	REA	SM	SB	SC
+16	-6	+78	+135	+75	+57	+1.13	+37	+38	+1.68	+1.16	+114	+229	+411

ONE OF THE MOST UNIQUE DONORS IN THE BREED CONSIDERING HER COMBINATION OF PRODUCTION, MATERNAL, MANAGEMENT, AND CARCASS TRAITS!

Offerings OVER 70 ANGUS ELITE OPEN HEIFERS, DONORS, DONOR PROSPECTS, BRED HEIFERS, AND PAIRS, AND A SELECT GROUP OF ANGUS BULLS!



ZACH MOFFITT CATTLE MARKETING & CONSULTING
336-736-6340 • ZMOPFITTCATTLEMARKETING.COM
AUCTIONEER WILL THOMPSON • 704-616-8553



LORSON ANGUS CHRIS LORSON • 570-337-9427
2206 PINE WOODS ROAD, JERSEY SHORE, PA 17740
JASON AREHART • 540-290-4251
JASONAREHART@YAHOO.COM

Maternal Magic
**ANNUAL
 BULL SALE XIV**

TJB GELBIEH
& Balancer



TJB CHICKAMAUGA 4103M ET
 TJB REBEL YELL 804F ET
 TJB ANISSA 579C 954G



TJB ABERCROMBIE 4136M
 TJB ADDICTION 286K ET
 TJB ANISSA 4102C 965G



TJB JELLY ROLL 463M
 ALL AMERICAN J109
 TJB VANESSA 016W 566C ET



TJB BAKER 428M ET
 TJB REBEL YELL 804F ET
 TJB ANISSA 6135E 0119H



TCC KENSINGTON 442M ET
 TJB REBEL YELL 804F ET
 TCC PRIDE 504



TJB GORDON 4104M ET
 TJB REBEL YELL 804F ET
 TJB ANISSA 579C 954G



TAYD GARRETT 411M ET
 GENERAL PATTON 213B97 ET
 TJB LADY GRANITE 873F



TAYD 579C B. WILLIE 439M ET
 SNOW CREEK B. WILLIE J012A ET
 TJB ANISSA 921U 579C ET



TJB TAYD 806F S. WIND 409M ET
 RWG SEMINOLE WIND 9430 ET
 TJB ANISSA 921U 806F ET

**11.01.25 SELLING 65 BULLS
 IN PERSON & ONLINE**

Black · Red · Balancer · Purebred
CALL OR VISIT WEBSITE TO REQUEST CATALOG

455 BROTHERTON LANE • CHICKAMAUGA, GA 30707
 TODD BICKETT, DVM: (423) 667-3799 • TODD@BICKETTGENETICS.COM
 CODY MADDOX: (423) 802-8347 • CODY@BICKETTGENETICS.COM

tjbgelbvieh.com



DVAuction
Broadcasting Real-Time Auctions

STAYWILD '25

FULLBLOOD WAGYU PRODUCTION SALE

NOVEMBER 01, 2025 | 1PM EST | TURKEY, NORTH CAROLINA

INDUSTRY-LEADING HEIFERS, BULLS, & GENETICS



LOT 5 - WILD MS UNITED 51M



LOT 19 - WILD GAMBLER 64M



LOT 27 - WILD KURO 208L



LOT 31 - WILD MS N100 144M

VISIT [STAYWILD25.COM](https://staywild25.com) TO RSVP & VIEW THE FULL SALE CATALOG



CONTACT: JAKE NEWBOLD, DIRECTOR OF AGRICULTURE | 919-316-0643



PALMETTO CATTLEMEN'S SHOWCASE

NOVEMBER 06, 2025

SONS OF THESE BREED LEADING SIRES WILL SELL



BB PROPULSION



BRANDON HURLEY
864-723-1880
HEATH COGGINS
864-872-4098
RICHARD COGGINS
864-871-1024
INFO@221CATTLE.COM



POSS WINCHESTER



LASO ALAMO C92H



COUNTRY BOY
RED ANGUS

DAVID MILLER
706-840-3709



BASIN JAMESON



9 MILE FRANCHISE



CONNELY CRAFTSMAN

ONLINE ONLY



VIDEOS AVAILABLE FOR VIEWING
2 WEEKS PRIOR TO SALE.

ANGUS & RED ANGUS BULLS
REGISTERED BLACK ANGUS HEIFERS

Blue & Gray/Gragg Farms

Angus Production Sale



Saturday • **November 8, 2025** • Noon

6708 Northwestern Pike, Gore, Virginia 22637

- Selling:**
- 20 Coming-Two-Year-Old Angus Bulls
 - 15 Spring Bred Commercial Cows and
 - 10 Spring Open Heifers

For information contact:

ROBERT WHITACRE / BLUE & GRAY ANGUS

6708 NORTHWESTERN PIKE

GORE, VA 22637

(540) 247-4282

ROBERT@BREEDERLINK.COM

PAUL, CHRIS & DAVID GRAGG

GRAGG FARMS

PO BOX 3440, BOONE, NC 28607

CHRIS (828) 268-4137 • PAUL (828) 268-4136

DAVID (828) 268-4135

CGRAGG6@YAHOO.COM



Sires Include:

SAV Panther 1906,
SAV Anthem 0042,
SAV Scale House 0845,
Sitz Galactic 723G,
Sitz Royalty 1299,
Sitz Virtue 11710 and
Bruin Envy 7248.

For your free reference sale booklet, contact anyone in the office of the Sale Manager, TOM BURKE, KURT SCHAFF, ALEX POPPLEWELL, AMERICAN ANGUS HALL OF FAME, at the WORLD ANGUS HEADQUARTERS, PO Box 660, Smithville, MO 64089-0660.

Phone: (816) 532-0811.

Fax: (816) 532-0851.

E-Mail: angushall@angushall.com

LiveAuctions.TV

CRAVEN ANGUS FARM



8th Annual Bull & Female Sale
November 8, 2025

HENRY CRAVEN • Seagrove, NC
336-257-0112 • cravenangusfarm@rtmc.net

**24TH
ANNUAL**

**NO
HEAD**

E.B. & SHANE HARRIS INFLUENCE FEMALE SALE

SATURDAY 8TH NOVEMBER, 2025 • 10:00 AM • OXFORD, NC

SALE HELD @ GRANVILLE COUNTY LIVESTOCK ARENA 4200 CANNADY MILL ROAD

DIRECTIONS: From I-85, take Exit 204, go south on Hwy. 96 for 1.1 mile, turn left on Fairport Rd, go 2.4 mile, right on Cannady Mill Rd., sale ¼ mile on left @ Granville County Livestock Arena.
Also from jct. of Hwy. 96 & 56 @ Wilton, take Hwy.96 north 2 miles, turn right on Cannady Mill Rd., arena approx. 6 miles on right. Watch for auction arrows leading way to sale.



All forage based cattle, fall & winter calving. All cattle EID. This is a sale with a readily available guarantee service year after year. Longest continuing commercial sale in the country & it continues. Purchaser has option to sell 1st year offspring back to E.B. & Shane w/a \$50 premium on heifers & \$25 premium on steers.

- (20) 1st calf heifers w/October calf @ side – Angus, BWF, Simmental X, Star 5, all bred to Angus CE Knollcrest bull
- (37) fall & winter calving Angus & Star 5 based bred heifers - all bred to Angus bull or composite CE bull – some Pharo influence
- (36) head of 18 model proven commercial matrons coming w/6th calf- consist of Angus, Angus X, Red Angus, Simmental X Gertrudis X, & Profit or Prestige – the highest percentage body weight weaned for percentage of cow weight that we own - all bred to Angus & Leachman bulls - All mature cows and heifers to start calving week after sale.
- (2) Jacks – 3– 5 ½ months of age.



For more info call E.B. at 252-257-2140 or 252-430-9595, SHANE at 919-497-7990

or visit www.EBHARRIS.com

ALL CATTLE SELL WITH A GUARANTEE THAT BUYER WILL LIKE



Bid live on-site or live online
@ bid.ebharris.com



20 YEARS Strong

20th ANNUAL Bull & Replacement Female Sale

RANBURNE, AL **November 8, 2025** 11:00 AM CST

185 Fall Yearling Simmental and SimAngus™ Bulls - 150 Bred & Open Replacement Females



4072M ASA 4438336 SIMANGUS

TJ STONE COLD 336G x LD CAPITALIST 316

CE	WW	YW	STAY	MARB	RE	SAPI	STI
16	84	130	19	0.43	0.82	155	90



4085M ASA 4438007 PB SM

WS ENHANCEMENT 25H x GIBBS 2654Z BULLET PROOF

CE	WW	YW	STAY	MARB	RE	SAPI	STI
14	92	150	14	0.57	0.99	164	101



4089M ASA 4437943 3/4 SM 1/4 AN

LCDR RESERVE 210J x GW TRIPLE CROWN 018C

CE	WW	YW	STAY	MARB	RE	SAPI	STI
14	107	163	17	0.22	1.33	144	96



4368M ASA 4438505 PB SM

GIBBS SIGNATURE 2510K x HOOK `S EAGLE 6E

CE	WW	YW	STAY	MARB	RE	SAPI	STI
13	100	162	19	0.49	1.11	172	105



4399M ASA 4438508 SIMANGUS

SCHOOLEY HAGGARD A411H x CLRS HOMELAND 327H

CE	WW	YW	STAY	MARB	RE	SAPI	STI
14	93	150	17	1.17	0.75	194	113



4060M ASA 4438332 SIMANGUS

GIBBS 9121G KENWORTH x GIBBS 6155D SUPER DUTY

CE	WW	YW	STAY	MARB	RE	SAPI	STI
14	90	150	19	0.56	0.47	162	95



4069M ASA 4437886 SIMANGUS

GIBBS HILLTOP 0062H x POSS RAWHIDE

CE	WW	YW	STAY	MARB	RE	SAPI	STI
19	96	151	13	0.81	1.15	175	108



4663M ASA 4437993 SIMANGUS

KENNY ROGERS x HOOK `S EAGLE 6E

CE	WW	YW	STAY	MARB	RE	SAPI	STI
16	114	189	14	0.75	1.29	175	116



4140M ASA 4437976 PB SM

KBHR SCREENSHOT K167 x GIBBS 9190G WIDE ROAD

CE	WW	YW	STAY	MARB	RE	SAPI	STI
16	97	155	16	0.58	1.06	174	104

WHERE *phenotype* MEETS *performance*

Celebrating our

20TH ANNUAL PRODUCTION SALE

SALE MANAGEMENT
ALLIED
GENETIC RESOURCES

Marty Ropp 406-581-7835
Corey Wilkins 256-590-2487
Jared Murnin 406-321-1542

www.alliedgeneticresources.com

DVAuction
Broadcasting Real-Time Auctions

facebook.com/gibbsfarmssimangus

GIBBS
GF ARMS
Doug Gibbs 404-717-2264 · Bradley Gibbs 404-904-2914 · Sam Young 770-710-4588

gibbsfarms.net

2118 County Road 23, Ranburne, Alabama 36273

TO REQUEST A SALE BOOK, CALL OR TEXT BRADLEY 404-904-2914 OR SAM 770-710-4588

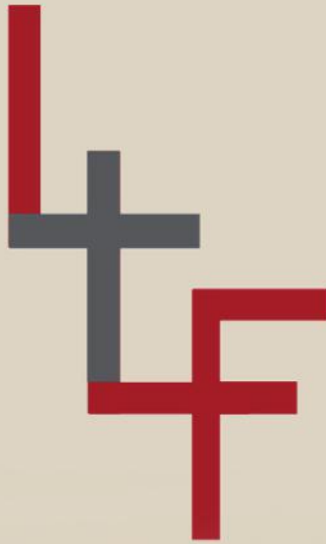

Saturday **November 8, 2025** 12:30 pm est

12065 Chatham Rd., Vernon Hill, VA 24597



Selling 18 Month Old and Yearling Bulls Sired by Virginia Tech Statesman, Connealy Craftsman, Connealy Commerce, 2BarC Crossfire, HPCA Veracious, Stellpflug Hoffman RiseAbove, Baldrige Heat Seeker, GAR Contender, Yon County Road and More! Also offering Yearling Heifers from the Front Cut of the Herd and Fall Pairs!

Join us on November 8, 2025 for a great family friendly event, lunch, and Decades of Angus Genetics produced here at the Farm in Vernon Hill, VA.



SALE MANAGER:
Zach Moffitt Cattle Marketing
and Consulting 336.736.6340
zmoffitt19@gmail.com
zmoffittcattlemarketing.com

CONTACTS:
Mike McDowell 434.575.4850
Jon Collins 434.222.8369
Will Roberts 434.489.3370



LOCUSTLEVELFARMS.COM Find us on

McMahan Farm & Hancock Angus

Annual Registered Angus Bull Sale

November 15, 2025 • 12:00 noon
at the farm in Mocksville, N.C.



Sons from these A.I. sires:

Statesman • Growth Fund • Black Hawk
Veracious • Dual Threat • Rival
Black Pearl • Trustee

All bulls will have passed a BSE exam before the sale

** Bulls are forage fed with little supplement**



McMahan Farm

Steven • Becky • Cassidy • Taylor • Blake
299 Applewood Road • Mocksville, NC 27028
336-998-2695 (home) • 336-909-1494 (cell)

Hancock Angus

Mark Hancock • 336-909-1082 (cell)



WHS DWF

WHAT DO OUR FARM PREFIXES MEAN IN OUR ANGUS PEDIGREES?

- Over 100 collective years of breeding Angus cattle
- Cow herds developed, tested and proven on VA fescue
- 30 years of performance testing at G&E Farms
- Years of making things right with our customers
- A lifetime of selling our livelihood
- A continual goal of improving our cattle through advanced evaluation

SHELTON ANGUS & DOGWOOD FARM

FALL BULL SALE

SATURDAY, NOVEMBER 15, 2025 AT 12:30 P.M.

G&E FARMS SALE FACILITY IN GRETNA, VA

*SELLING 60 PERFORMANCE & GENOMICALLY TESTED ANGUS BULLS
FEATURING A SELECT GROUP OF FULL 2 YEAR-OLDS*

-Complete Performance Evaluation - Genomically Enhanced EPDs - Breed Leading Genetics - Excellent Guarantee-

THESE BULLS & MORE LIKE THEM SELL!

	CED	BW	WW	YW	MILK	Doc	CW	Marb	RE	\$M	\$B	\$C
DWF JAMESON of F7 L27 AAA 21272577	+5	+3.4	+79	+133	+27	+30	+74	+1.19	+1.07	+97	+203	+360
DWF Identified of G40 I24 AAA 21270241	+7	+1.6	+83	+147	+27	+20	+78	+0.89	+0.77	+93	+186	+334
WHS Crosswind 43M AAA 21295759	+12	+6	+91	+153	+32	+23	+75	+1.56	+1.14	+86	+221	+373
WHS Jameson 7M AAA 21295713	+12	+5	+91	+150	+35	+23	+76	+1.52	+0.76	+116	+208	+386
WHS Thedford 97M AAA 21295765	+11	+4	+71	+126	+29	+27	+61	+1.38	+1.13	+122	+206	+389
WHS Kindred 92M AAA 21295756	+7	+1.2	+89	+160	+24	+23	+86	+1.24	+0.91	+79	+225	+371

DOGWOOD FARM

MARTY WINN
276-732-1247

ONLINE BIDDING
AVAILABLE THROUGH



SHELTON ANGUS FARM

BUDDY SHELTON
434-251-7149
WHSANGUS@SHELTONVA.COM

VISIT WWW.SHELTONANGUS.COM

FOR MORE INFORMATION AND SALE VIDEOS CLOSER TO SALE TIME!

11.15.25

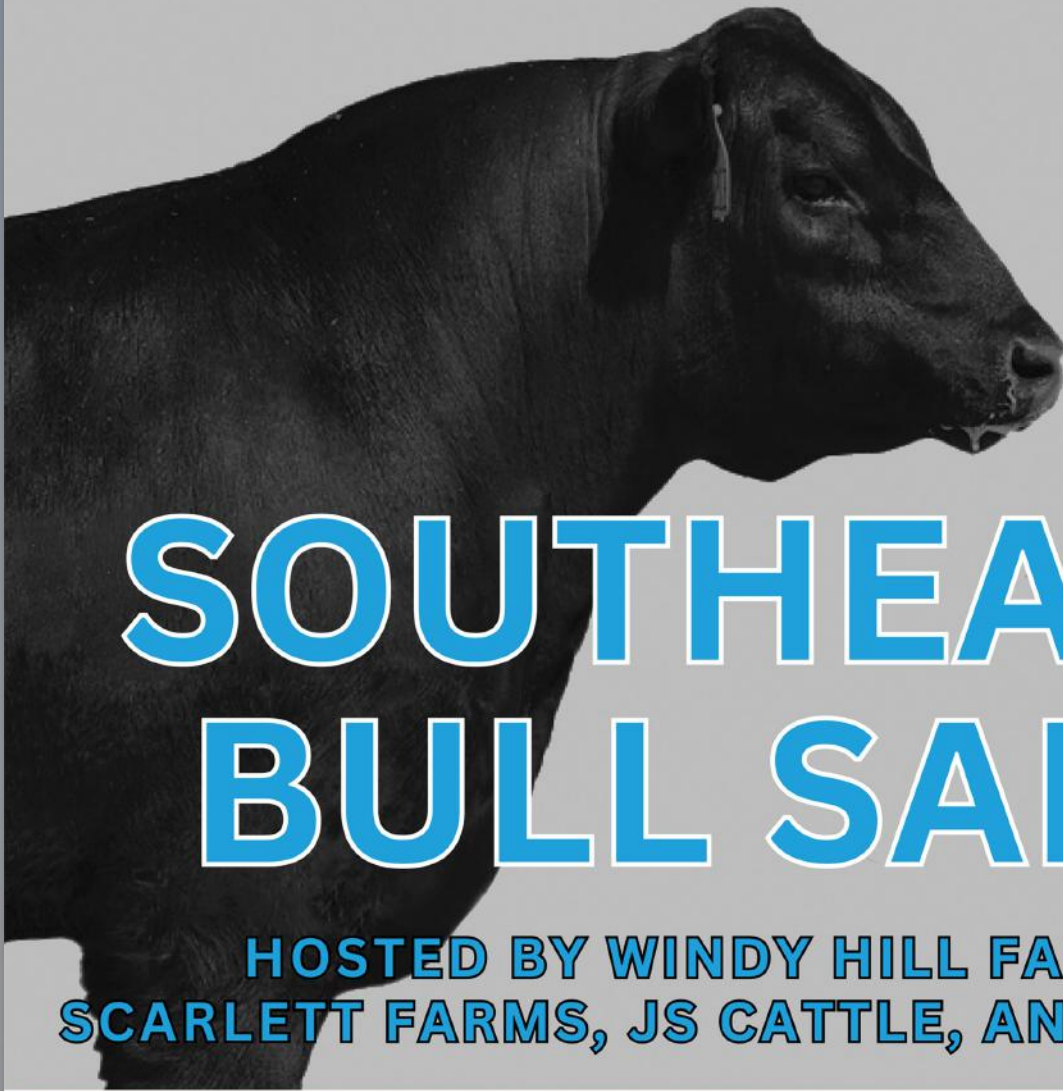

SOUTHEAST BULL SALE

HOSTED BY WINDY HILL FARMS,
SCARLETT FARMS, JS CATTLE, AND FRIENDS

ASHEBORO, NC

Zach Moffit • 336-736-6340
Mike Moss • 336-549-0070





SOUTHERN PARTNERS
in performance

SATURDAY, NOVEMBER 22, 2025
12:00 Noon – Shuffler Farm Sale Facility – Union Grove, NC

38 HEREFORD BULLS *plus* **Bred and Open COMMERCIAL HEIFERS**
(Service-age, both Horned and Polled)

LiveAuctions.TV

Watch the sale and bid live online.
Watch for updates on Facebook.



Wayne and Crystal Mitchem
400 Davids Chapel Rd.
Vale, NC 28168
704-472-4369



Bryson Westbrook 980-230-4868
Farm Manager, Ed Soto
704-974-1407
Herdsman, Kim Prestwood
828-320-7317
Farm Address: 1540 N. Post Road
Shelby, NC 28150



Farm Manager, Will Standley
984-480-9054
Herd Manager, Zack
919-608-8882
84 Austin Farm Ln.
Clayton, NC 27520
Jody Standley 919-291-4212



W&A HEREFORD FARM, LLC

3404 Shady Grove Rd.
Providence, NC 27315
George Ward 434-251-3637
William Ward 434-334-2625



For information, contact: William Ward 434-334-2625 or Wayne Mitchem 704-472-4369

9th Annual | Selling 60 Bulls

BOYS FROM THE SOUTH BULL SALE

**GELBIEH & BALANCER® BULLS SATURDAY,
NOVEMBER 29, 2025 • 1:00 PM CT
JAMES E. WARD AG CENTER, LEBANON, TN**

GREEN HILLS GELBIEH • BUTLER CREEK FARM

Offering COMING 2-YEAR OLD BULLS • 13-16 MONTH OLD BULLS
Includes: GELBIEH-INFLUENCED COMMERCIAL FEMALES BRED & OPEN
REGISTERED GELBIEH & BALANCER FEMALES

OFFERINGS LIKE THESE WILL SELL



Butler Creek Farm
Milton, TN

Michael, Barbi & Ethan
615.351.1071 (C)
butlercreek1952@aol.com

Zack, Autumn, Henley & Emery
615.308.8628 (C)
260.227.0323 (C)

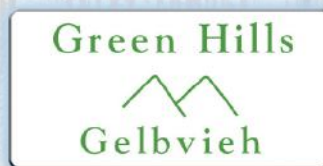

Quality Black and Red Gelbvieh Cattle

Walter & Lee Teeter
1380 French Belk Rd.
Mt. Ulla, NC 28125
(704) 664-5784
Lee's Cell (704) 267-4638
Walter's Cell (704) 236-7980
Justin's Cell (704) 267-4074

DVAuction
Broadcasting Real-Time Auctions



INAUGURAL FALL PRODUCTION SALE

Saturday - November 29, 2025
1:00 PM EST

349 Elmwood Road
Statesville, NC 28625

35 Yearling Bulls
25 Commercial
Females
Lunch Will be
Provided

Bull sires include: *True Balance, Grid
Maker L1071, Winchester, Heisman,
Pacifico, Veracious, Iconic, Bold Ruler*
and more!



Scan the QR Code
for a glimpse of
our highlight bulls
and their EPD's that
will be available!

Follow Us on Social Media for More Information!



The 909 Ranch



@the909ranch



Michael Jensen, Ranch Manager
(336) 769-6700
info@the909ranch.com

Zach Moffitt, Sale Manager
(336) 736-6340

Rick Ankrum, Owner
(909) 208-2317



KCF Bennett Exponential



KCF Bennett Culmination



Henke Historic



KCF Bennett Monument J338



KCF Headstrong D287



KCF Bennett Dominion K510



Yon Discipline



KCF Bennett E906

Featuring 175 BULLS

TOTAL PERFORMANCE BULL SALE

DECEMBER 5, 2025 FRIDAY, 12:00 NOON EST

- ✦ 12 MONTH UNCONDITIONAL GUARANTEE
- ✦ FREE WINTERING AVAILABLE
- ✦ NATIONWIDE DELIVERY AVAILABLE
- ✦ COMPREHENSIVE DATA ON EVERY BULL
- ✦ GENOMICALLY ENHANCED EPDS

Angus, Hereford, Gelbvieh and Balancer Bulls

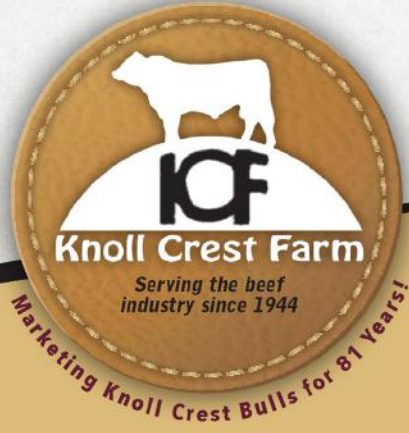

Paul S. Bennett (434) 941-8245	Dalton G. Bennett (434) 664-7946
Jim G. Bennett (434) 664-7935	Brian R. Bennett (434) 664-8309
Scott R. Bennett (434) 660-7268	

P.O. Box 117 • Red House, VA 23963
Martha Johnson, Office Manager
(434) 376-3567
knollcrest@knollcrestfarm.com



www.knollcrestfarm.com



REGISTER FOR SALE

Sale book available upon request PRE-REGISTER for the Sale at www.KNOLLCRESTFARM.com or by scanning the QR Code

SAVE THE DATE
December 5-6, 2025



Southern Select South Poll Cattle Sale



southernselectcattle.com

Laurens Livestock
2500 Hwy 49
Laurens, SC 29360

Paul Epting: (864) 630-0152
Brooks Dickson: (770) 519-8567
Ethan Foard: (843) 672-8993
Bruce Shanks: (573) 578-3945

DOUBLE HEADER!

PERFORMANCE BULL TEST SALES

WAYNESVILLE

DECEMBER 6, 2025
WNC REGIONAL LIVESTOCK CENTER
CANTON, NC

SELLING 17 BULLS
14 ANGUS • 2 SIMANGUS
1 CHAROLAIS

KYLE MILLER – 828-456-3943



FOR MORE INFORMATION, CONTACT
JOHNNY ROGERS – 919-515-4005



BUTNER

DECEMBER 13, 2025
GRANVILLE COUNTY LIVESTOCK ARENA
OXFORD, NC

SELLING 34 BULLS
30 ANGUS • 1 SIMANGUS
3 SANTA GERTRUDIS
GREG SHAEFFER – 919-471-6872

50th

Your trusted bull source for 50 years!

UNION COUNTY BULL SALE

ANGUS | SIMMENTAL & SIMANGUS | GELBVIEH & BALANCER

DECEMBER 6, 2025

SATURDAY • 12:00 NOON

SELLING 50 BULLS AND A SELECT GROUP OF OPEN FEMALES

Sons of these industry leading sires will sell



GAR Step Up



TAR Dominance



Connealy Craftman



DB Iconic



Quaker Hill Black Bandolier

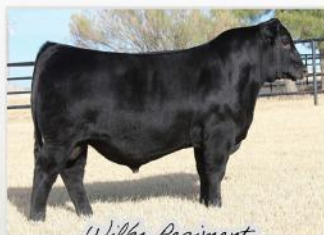

Wilks Regiment



LBRS Genesis



LRS Elevate

Other sires include Kenny Rogers, Mead Magnitude, Deer Valley Growth Fund, Iron Horse, Connealy Blackhawk, GAR Phoenix, 44 Good News, GAR Hometown Hero, Ellingson Ultimate F803, Ellingson Legacy, SFIS Unstoppable, WS Proclamation, and more!

All bulls selling must meet minimum sale requirements for frame, weights, & growth targets. All bulls have passed a breeding soundness exam prior to the sale and are guaranteed breeders. At the Union County Bull Sale you will find producers who are focused on their customers here in the southeast and are driven to help them succeed.

Join us this year for some extra special additions as we celebrate 50 YEARS of selling bulls in Union County. Be sure to check out the catalog for more information on this year's event!

View the sale book, videos, & bid online at **DVAuction**

2025 CONSIGNORS

DOUBLE CREEK ANGUS • FENCE ROW FARM • JBB SMMENTALS
GENTRY HOMEPLACE ANGUS • K & G SIMMENTAL
TRIPLE LLL ANGUS • W. PARKS HELMS • DONNIE MILBY

Greg Little • 704-219-1294
Jeff Broadaway • 704-221-0997



Sale Location: Simpson Events Center
307 Cultivation Circle • Monroe, NC 28112



UWHARRIE RIDGE FARMS

PRODUCTION SALE

DENTON, NORTH CAROLINA

with Car-J Angus

Saturday NOON @ UWHARRIE RIDGE FARMS
DECEMBER 6, 2025

Selling 125 lots

46 FALL YEARLING BULLS · 7 AGE ADVANTAGE BULLS · 13 FALL YEARLING REG FEMALES
4 SPRING REG FEMALES · 28 YEARLING COMMERCIAL HEIFERS
12 COMMERCIAL FIRST CALF FALL PAIRS · 15 SPRING CALVING BRED HEIFERS

MARK WILBURN
336.465.2417

JASON WILLIARD
336.266.2047



BRUSHY MOUNTAIN GENETICS



Angus & Horned Hereford

BULL & FEMALE SALE

SATURDAY, DECEMBER 13, 2025 - 1PM EST

634 KIRBY LACKEY RD TAYLORSVILLE, NC 28681



Hosted By
Chapman Cattle Co.
Bryant Chapman
828.514.0526

Michael Wyatt
704.223.2948



Sale Managed by
Zach Moffitt
336.736.6340

Upcoming Sales, Purebred Breeders, & Breed Associations

UPCOMING SALES

Edisto Pines 11th Annual Female Production Sale

PUREBRED BREEDERS

ANGUS – 4k Farms/Tarheel Angus • Back Creek Angus
Biltmore Livestock • Black Crest Cattle Farm • Black Grove Angus
Brubaker Family Angus • C-Cross Cattle Company
Fred Smith Company Ranch • Hill Angus Farm
Howard Brothers Farms • L.E. Smith Farm • Ridgefield Farm
Smith Angus Farm • Yon Family Farms

BEEFMASTER – Whitehall Beefmasters

BLACK HEREFORD – CFR Ranch

BRANGUS – Hunt's + Brangus • Yon Family Farms

BRAUNVEIH – Ridgefield Farm • Superior Braunvieh Farm

CHAROLAIS – CFR Ranch

GELBVIEWH – C-Cross Cattle Company

HEREFORD – Double J Farm • Fowken Farm • Quail Ridge Farm

LIMOUSIN – Howard Brothers Farms

RED ANGUS – Langdon Farms

SIMMENTAL – Fred Smith Company Ranch • JBB Simmentals

K&G Farm • Langdon Farms • Yon Family Farms

WAGYU – Wilders Wagyu

BREEDERS ASSOCIATIONS

Carolinas Brahman Breeders Association • N.C. Angus Association
N.C. Hereford Association • N.C. Simmental Association
Red Angus Association of the Carolinas • S.C. Angus Association
S.C. Hereford Association • Santa Gertrudis Breeders of the Carolinas

PREVIOUS SALES

2026 Wolfpack Roundup Sale • 24th Annual E.B. & Shane Harris Female Sale
3rd Annual Lorson Angus Sale • 31st Annual Hokie Harvest Sale
4th Annual Blue Ridge Brutes Bull & Commercial Female Sale
42nd Annual N.C. Angus Association Spring Fever Sale
4th Annual Chessie Creek Farm/Black Creek Angus Bred Heifer Sale
46th Annual Carolinas Brahman Breeders Association Sale
47th Annual Southwest Virginia Performance Tested Bull Sale
50th Annual Union County Bull Sale • 53rd Annual Carolina Angus Futurity
53rd Annual Santa Gertrudis Breeders of the Carolinas Sale
58th Annual N.C. Hereford Classic • 6th Annual SCHA • RAAA Joint Hereford & Red Angus Sale
9th Annual Boys From the South Bull Sale • Barnett Angus Ranches 6th Annual Production Sale
Baxley Family Farms Annual Production Sale • Bieber Fever in the Southeast
Biltmore Fall Production Sale • Blue & Gray/Gragg Farms Angus Production Sale
Brushy Mountain Genetics Bull & Female Sale • Bull Hill Ranch 15th Annual Production Sale
CEGO Enterprises 3rd Annual Private Treaty Bull Sale • Chessie Creek Female Sale
Circle F Farms Annual Production Sale • Craven Angus Farm Annual Bull & Female Sale
EBS Farms 17th Annual Bull & Femal Sale • Edisto Pines Female Production Sale
Forrest Polled Hereford 19th Production Sale • Four B Farms Field of Gold Female Sale
Fred Smith Company Ranch 9th Annual Fall Sale • G&E Virginia Premium Assured Heifer Sale
Georgia's Big Event – The Mead Program Sale
Gibbs Farms 20th Annual Bull & Replacement Female Sale • Gibbs Farms Spring Sale
Grassy Valley Angus 33rd Annual Production Sale • Hunt's H+ Brangus Bull & Female Sale
JMAR Genetics Charolais Bull & Heifer Sale
Knoll Crest Farm Bull Sale • Knoll Crest Farm Spring Bull & Heifer Sale
Locust Hill Catte Company 5th Annual Bull & Female Sale • Locust Level Farm Sale
March Madness Replacement Female & Bull Sale
McDonald Farms 23rd Annual "Pick of the Pen" Bull Sale
McMahan Farm & Hancock Angus Annual Bull Sale
North Carolina Simmental Fall Harvest Sale • Palmetto Cattlemen's Showcase
Saluda County Cattlemen's Association 34th Annual Replacement Heifer Sale
September Select Bred Heifer Sale • Shelton Angus & Dogwood Farm Fall Bull Sale
Sipe-Roach Registered Angus Partnership Complete Dispersal
Smith Creek Angus Farm Complete Angus Dispersal • Southeast Expo & Bull Sale
Southern Partners in Performance Sale • Southern Select South Poll Cattle Sale
Southern Synergy 19th Annual Angus Female Production Sale
The 909 Ranch Inaugural Fall Production Sale • TJB Gelbvieh & Balancer Bull Sale
Tokeena Angus 31st Annual Bull & Female Sale
Tucker Family Farms Professional Replacement Female Sale
University of Georgia 33rd Edition Bull Sale • Uwharrie Ridge Farms Production Sale
Virginia Beef Expo Sales • White Hawk Ranch Premium Frozen Genetic Auction
White Hawk Ranch Bull & Female Auction White Hawk Ranch Fall Sale
Whitestone Farm 33rd Annual Angus Bull & Female Sale
Whitestone Farm Fall Angus Sale • Wilders Fullblood Wagyu Production Sale
Yon Family Farms Fall Angus Female & Bull Sale • Yon Family Farms Spring Bull & Female Sale

Previously Advertised Sales

ADVERTISE YOUR SALE

... or get information on
Carolina cattle sales faster!

All sales included inside are advertised in
The Carolina Cattle Connection

... the place for all things cattle
in North Carolina & South Carolina!

The Carolina Cattle Connection

