

ARCHITECT & VISUALIZER

ABD ELRAHMAN
MAHMOUD
MOHAMED



PROFESSIONAL SUMMARY

I am a dedicated Architect and Visualizer with solid experience in design and visualization. My expertise lies in architectural design and rendering, with a foundational background in animation. I am passionate, committed, and a quick learner, constantly striving to enhance my skills and deliver exceptional, high-quality work. I thrive on challenges and am always eager to push the boundaries of creativity and

WORK EXPERIENCE

Animatics Studio | April 2024- Now

Architecture visualizer
Responsible for making architectural renders and Animations
Junior Architect

1A Design I August 2022-April 2024

Junior architecture
Responsible for designing and creating
2D and 3D drawings, renderings, and
models for various stages of architectural
projects

Kokoro I 2022

3D Designer
Responsible for designing and creating
3D , renderings, and models

EDUCATION

Bachelor of Architecture
Shubra ,Faculty of Engineering, Banha
University. I 2016 - 2021
General Grade: Good
Graduation Project Grade: Excellent

SOFT SKILLS

Skilled in diverse design software, always improving with a keen eye for detail and high-quality output. Collaborative team player with strong problem-solving skills and creative thinking abilities

AutoCAD 2D
3ds Max
V-Ray Render
Corona Renderer
Lumion
Revit
SketchUp
Photoshop
Illustrator

CONTACT

+201115392258

ABDO.MAHMOUD.GOMAA@GMAIL.COM

LINKEDIN.COM/IN/ABDOGOMAA

ZAYED CITY,GIZA



**"ARCHITECTURE IS MORE THAN JUST CONSTRUCTING
BUILDINGS OR CREATING VISUALLY APPEALING
PHOTOS. IT'S ABOUT ACHIEVING A DELICATE
BALANCE BETWEEN FORM AND FUNCTION, WHERE
BEAUTY AND UTILITY COME TOGETHER TO CREATE
ENDURING SPACES THAT INSPIRE AND ENRICH
PEOPLE'S LIVES."**

TABLE OF CONTENTS

01ARCHITECTURAL PROJECTS :

- 01-FOX HILLS TOWER
- 02-AMMAN OASIS MALL
- 03-SEAGULL ARENA
- 04-INDIGENOUS VALUES ARENA
- 05-QETAIFAN VILLA
- 06-PRIVATE VILLA
- 07-HERITAGE REVIVAL CENTER

02INTERIOR DESIGN PROJECTS

- 01-MOSAIC CLINICS
- 02-1AART GALLERY
- 03-VILLA LIVING
- 04-DUNIA LEBANESE RESTAURANT
- 05-CLASSIC BEDROOM
- 06-BOYSBEDROOM
- 07-HOME ROOF

HINT

THIS PORTFOLIO INCLUDES ONLY A SELECTION OF MY PROJECTS AND SOME SHOTS, AND NOT ALL OF THEM. TO SEE MORE OF MY WORK, PLEASE VISIT MY BEHANCE PROFILE, WHERE YOU CAN FIND ADDITIONAL PROJECTS AND SHOTS.



01

ARCHITECTURAL PROJECTS



01-FOX-HILLS TOWERS

BOULEVARD, QATAR

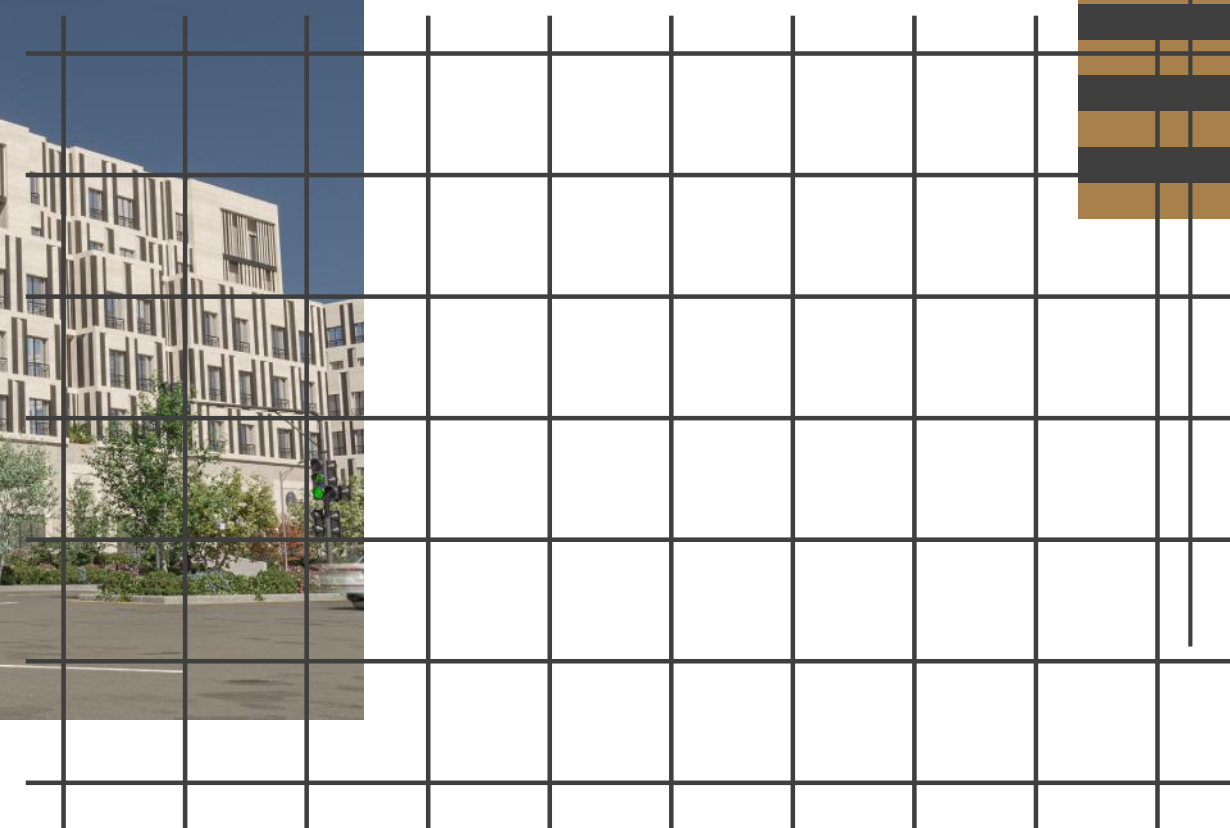
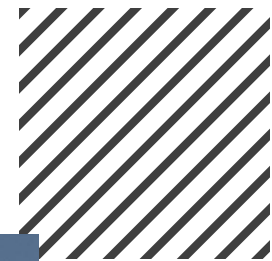

3D SHOTS



02-AMMAN OASIS



3D SHOTS



DESIGN CONCEPT

Wave Braker project is focused on creating a unique destination on the Abu Dhabi Corniche that celebrates the beauty and presence of seagulls in the area during mild weather. The project aims to attract visitors from different parts of the world to come and enjoy the creative paintings and flying of the seagulls, while also taking in the stunning views of Abu Dhabi's buildings and landscapes

To achieve this, your project offers a complete experience of walking, interacting with the seagulls, shopping from kiosks, sitting in front of the sea, enjoying the view of Abu Dhabi towers, and eating from the restaurant

The design of the destination is inspired by the shape of seagull wings and nests, which creates a unique and beautiful atmosphere for visitors In summary, your project aims to create a destination that celebrates the

beauty and presence of seagulls in the Abu Dhabi Corniche area while providing a complete experience for visitors. The design is inspired by the shape of seagull wings and nests, which creates a unique and beautiful atmosphere for visitors to enjoy

PROJECT LOCATION



ABU DHABI



KASR AL AMWAJ

Kasr Al Amwaj ("Waves Breaker") in Arabic, Abu Dhabi Theater is a distinctive landmark on Abu Dhabi's shoreline, and offers visitors a spectacular view of the Corniche and the city beyond

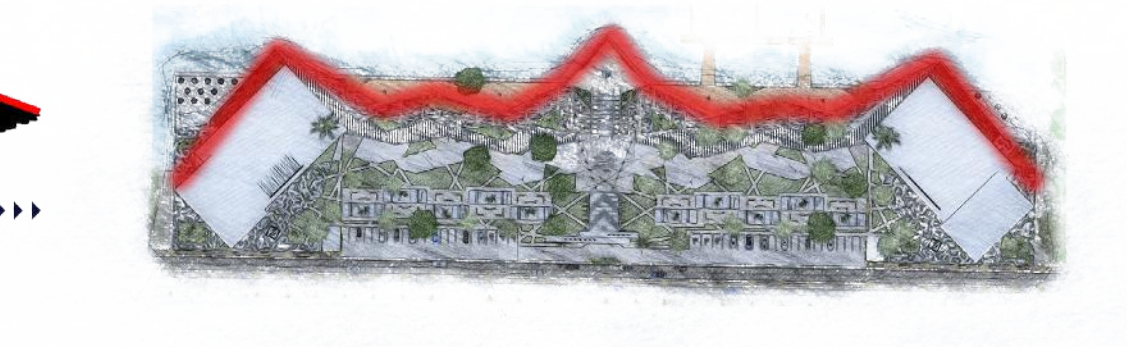
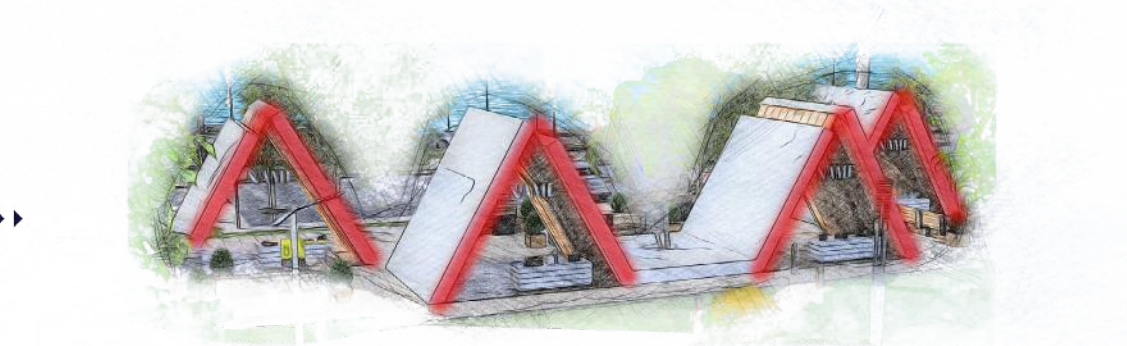
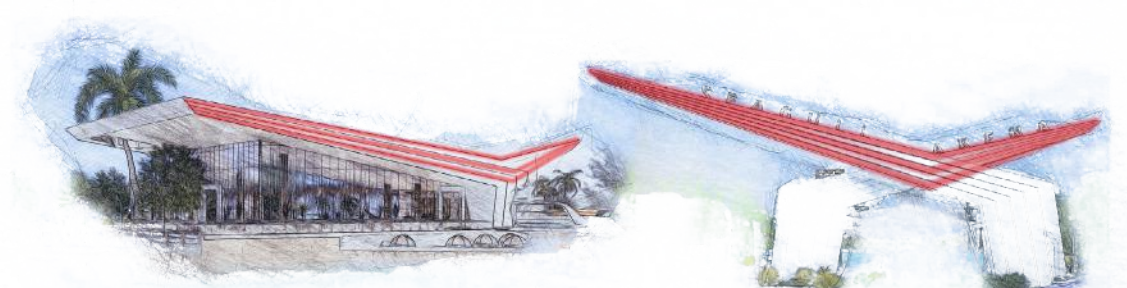

3D SHOTS

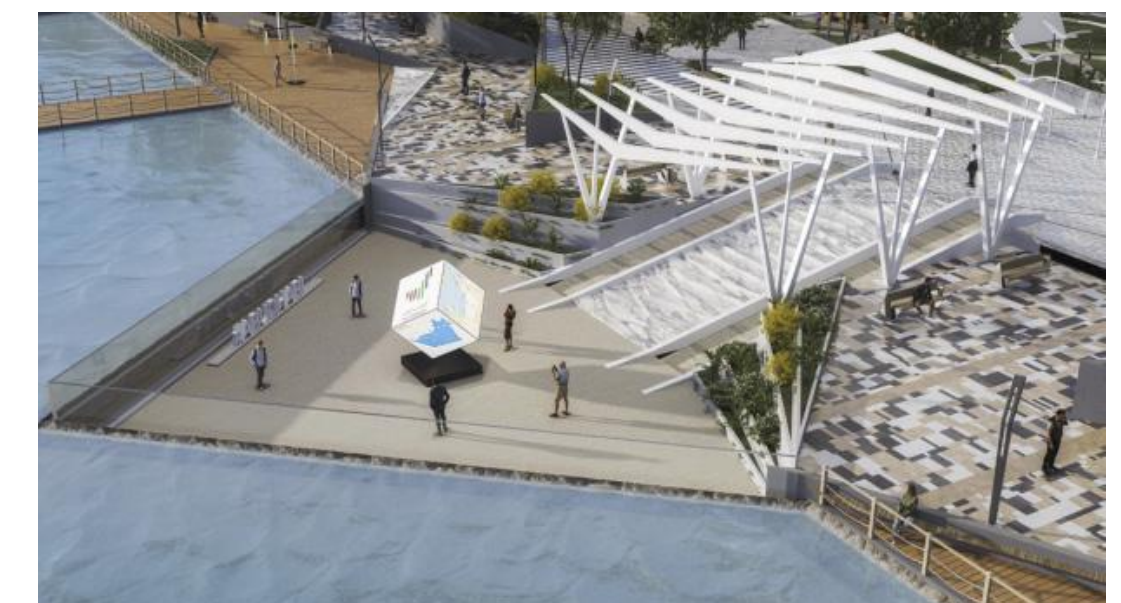
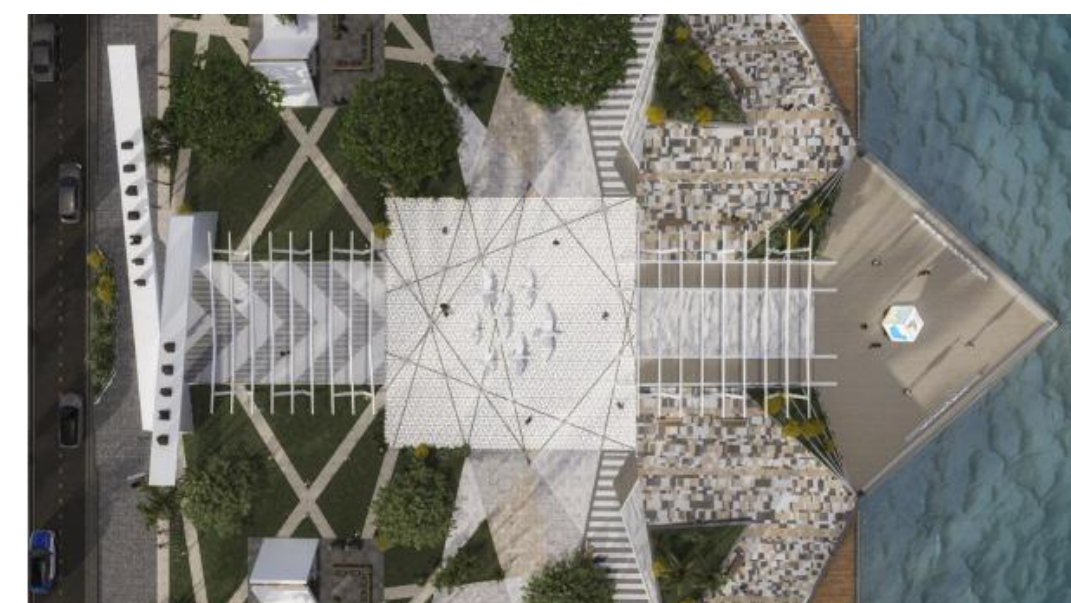

3D SHOTS



INDIGWNOUS VALUES ARENA-04

DESIGN CONCEPT

The project aims to solve the most important problems facing the city, which are represented in the division of the city into two halves: a physical division caused by the riverbed and a moral division caused by the concentration of all activities and tourists in the tourist walkway only. The philosophy of containment and connection is the .main concept behind the project

"Containment" is a term that describes the way in which one thing can encompass" another from all sides, like a large container holding a small one. "Connection" is the act .of bringing things together and merging them

The project aims to contain the old city, which is the source of local culture and traditional crafts, while connecting it to the existing tourist attraction area by creating a unique path that leads to the project. The project will utilize the psychological relaxation lines resulting from the intersection of .natural elements

PROJECT ELEMENTS

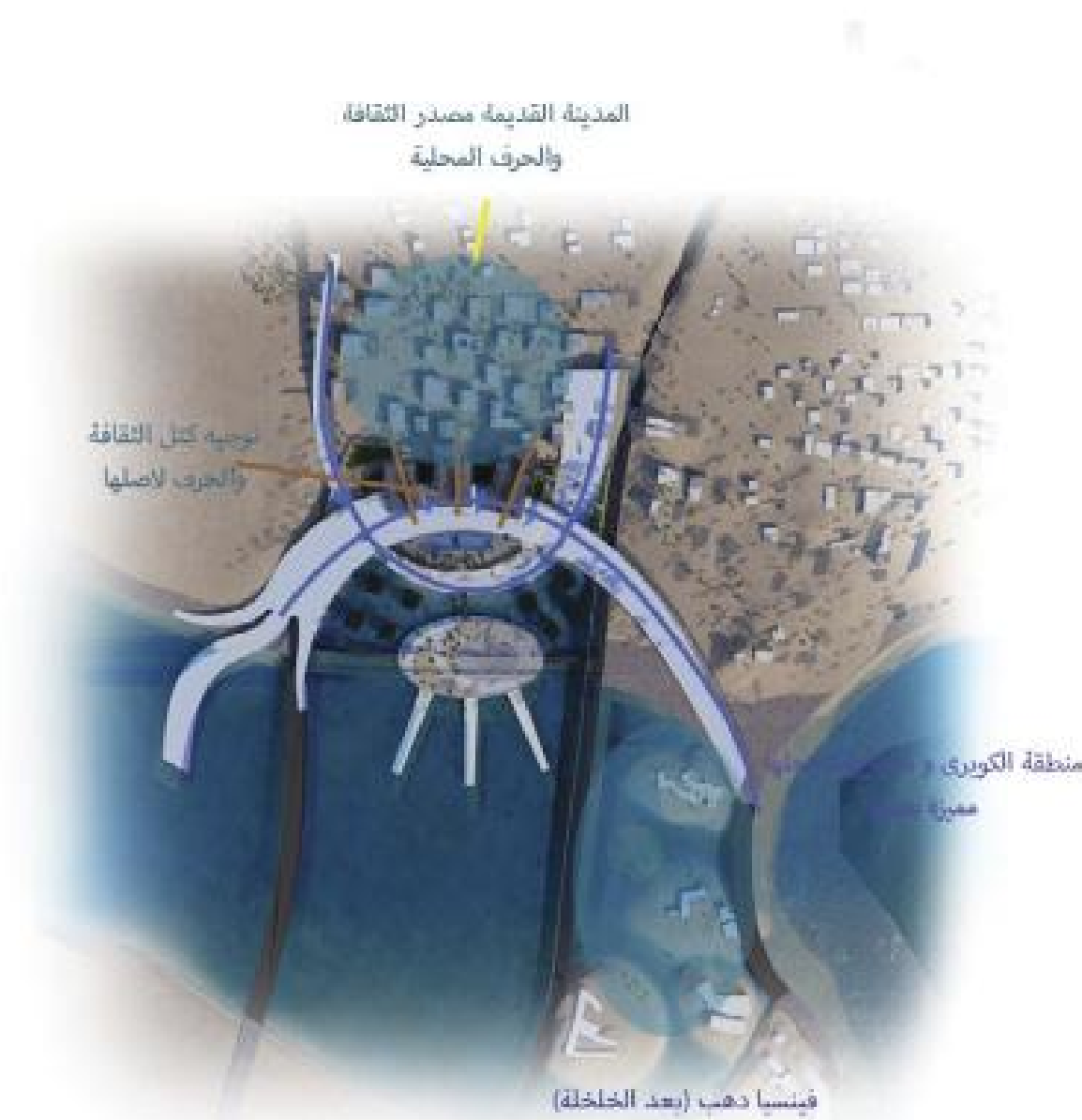
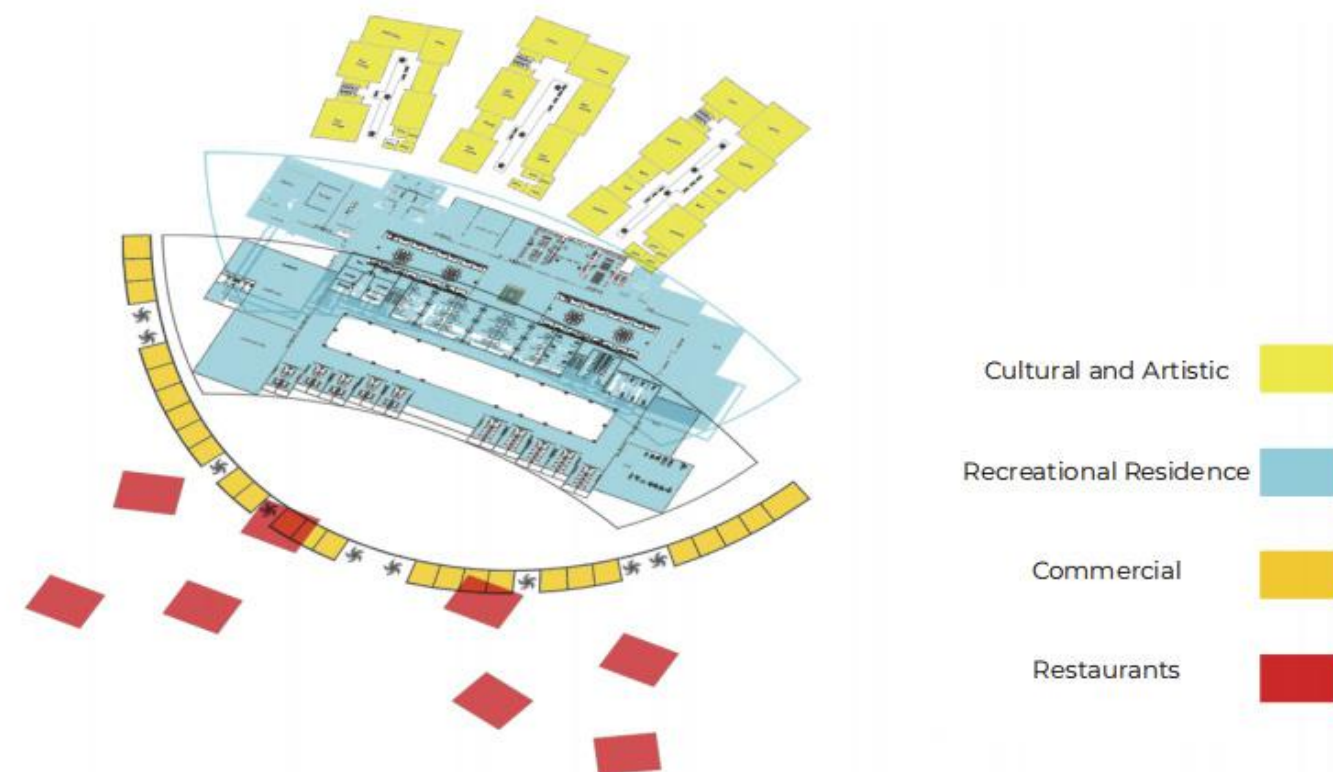

LAYOUT

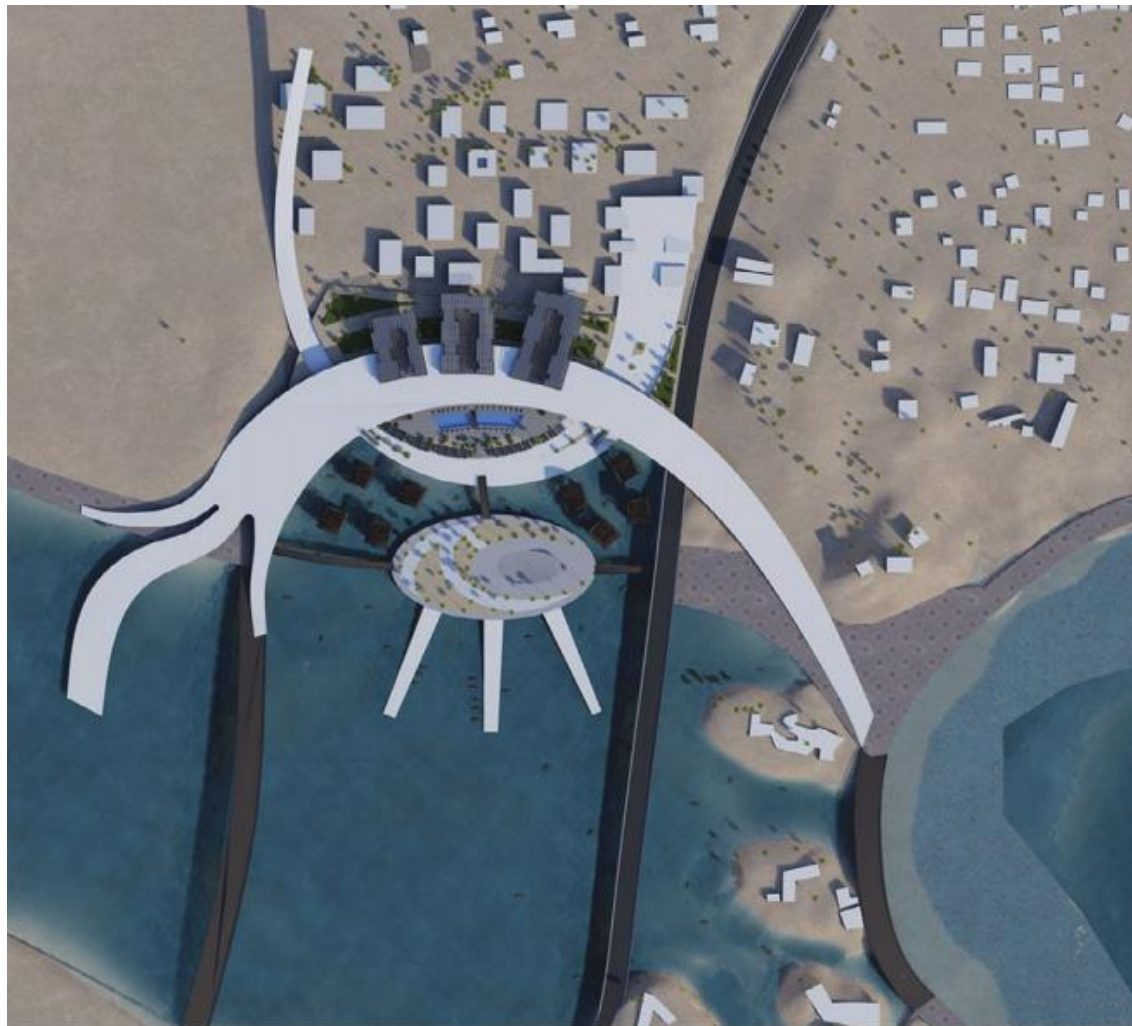

MASTER PLAN

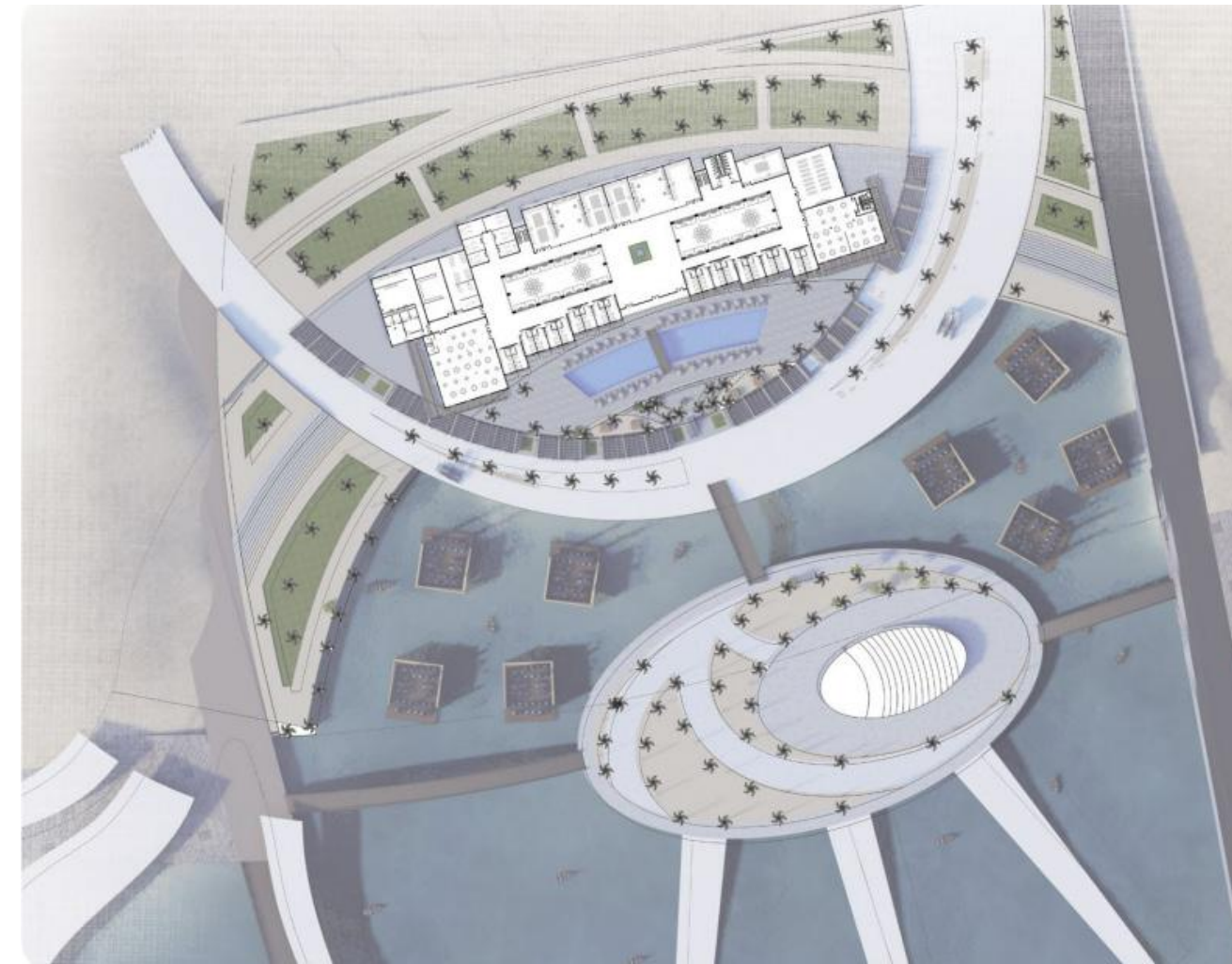

PLANS

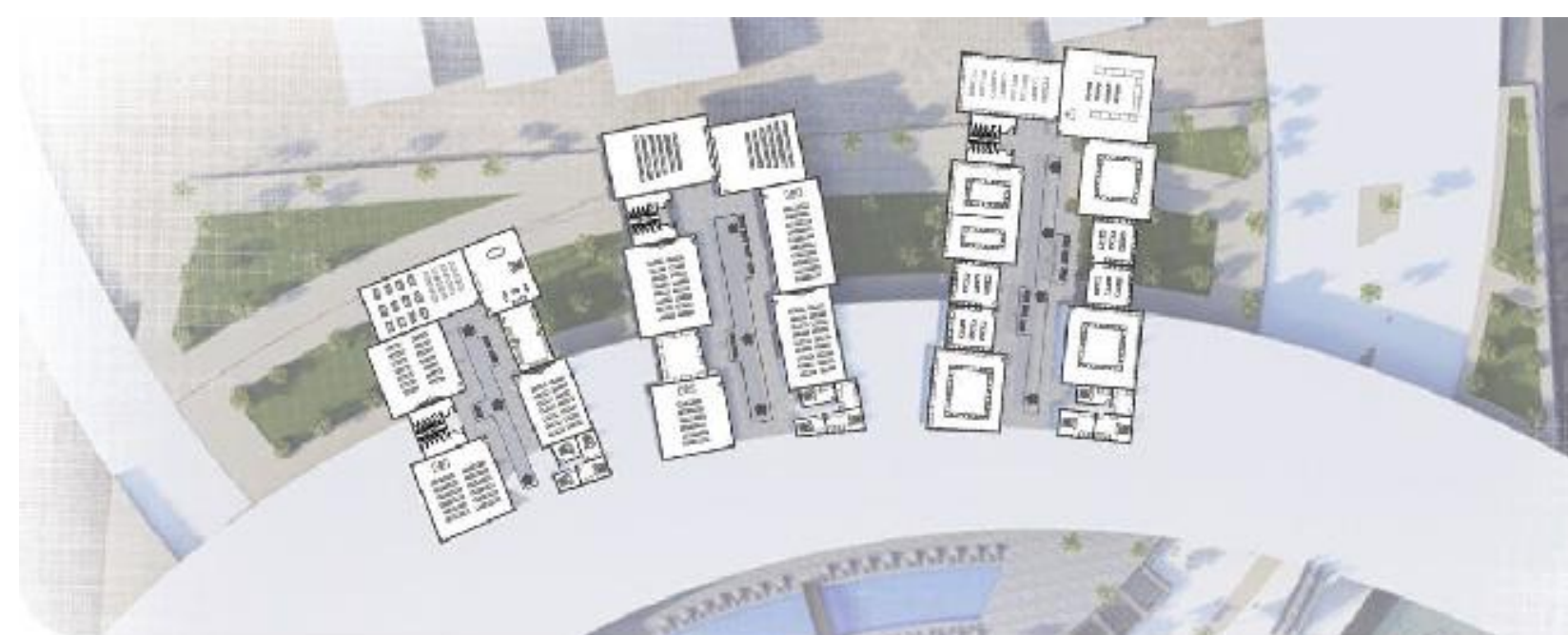
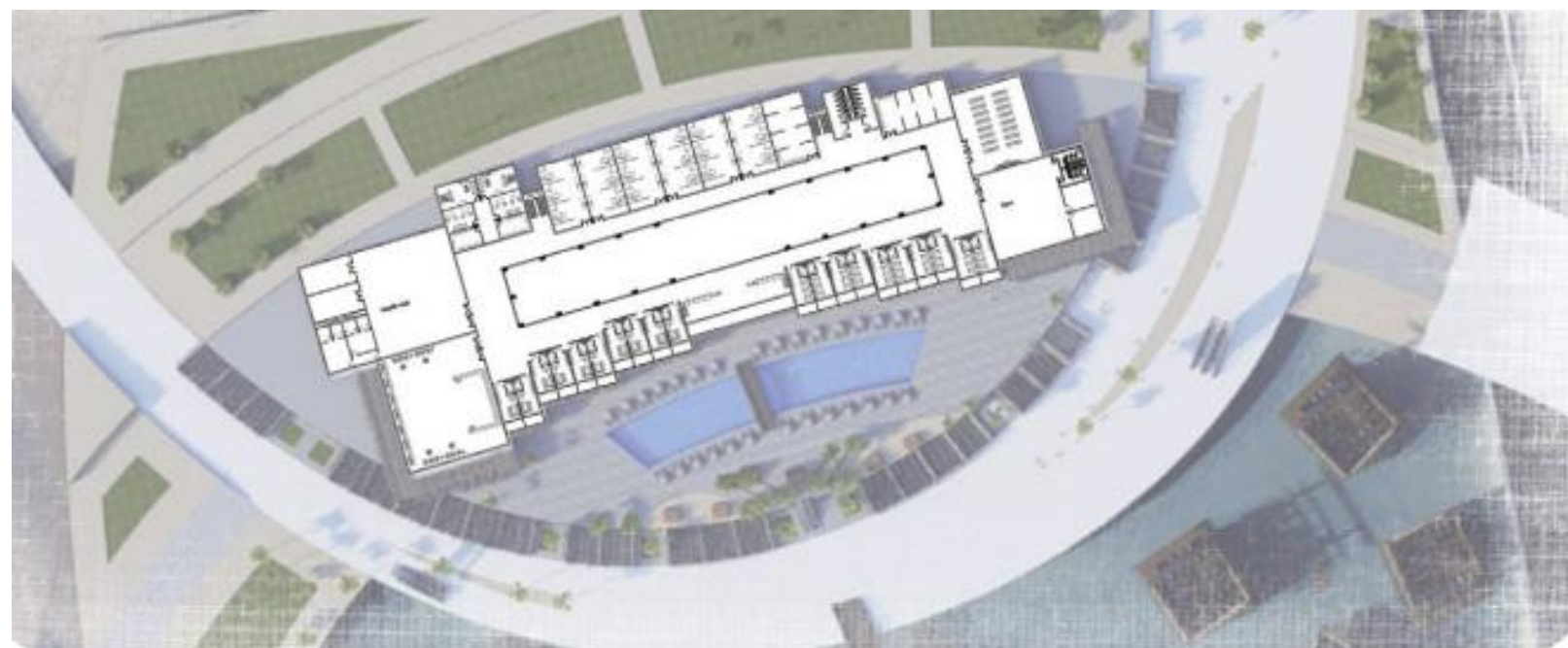

3D SHOTS

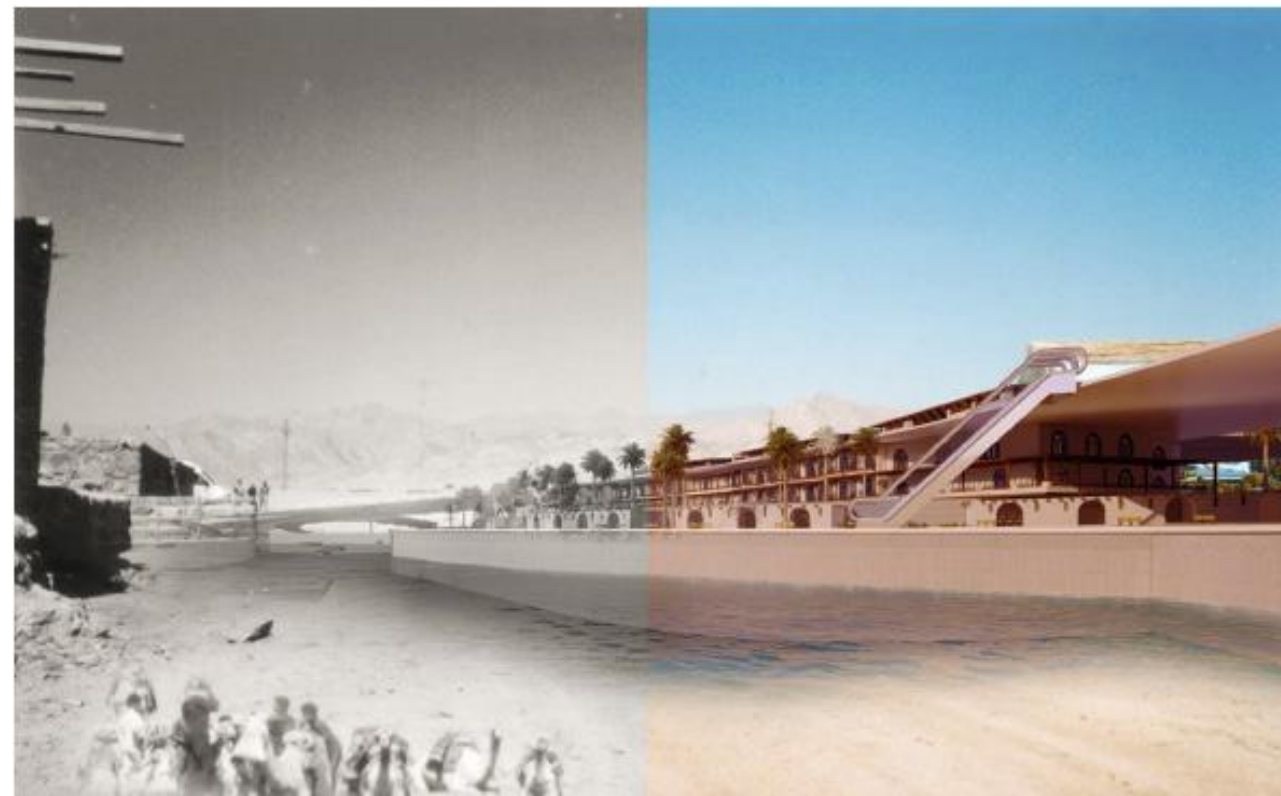

ELEVATION



3D SHOTS



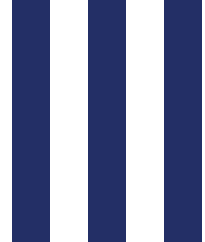

05-QERAIFAN VILLA

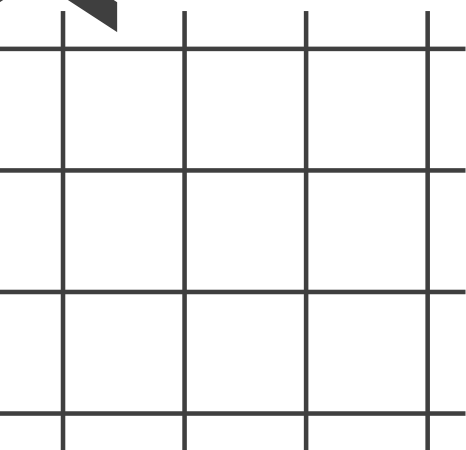
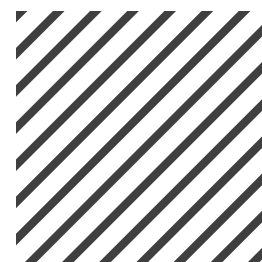

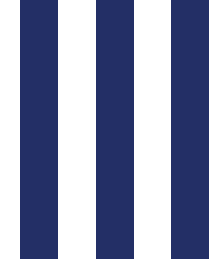
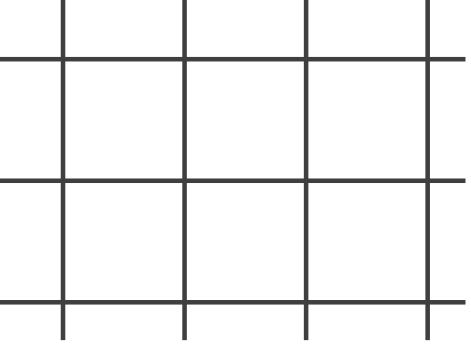

3D SHOTS

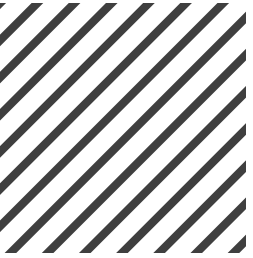

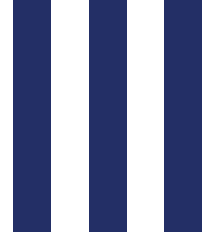

06-PRIVATE VILLA

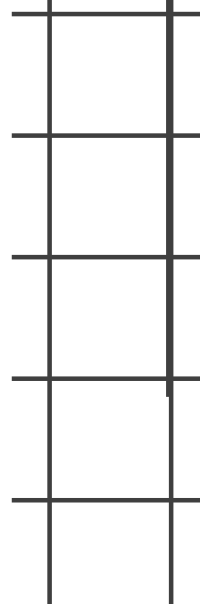
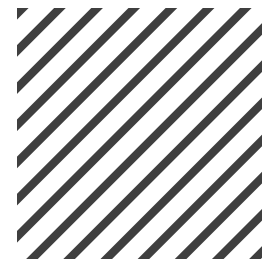



3D SHOTS

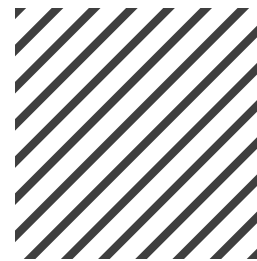

DESIGN CONCEPT

The concept of development is about moving something from one stage to another, from a lower state to a higher one. The development plan for the Ancient Egypt area aims to take the area from a neglected and low-awareness state to a higher one. In short, the development process we are working on is about taking the area from a low awareness level to a high one. The more a development is connected to something known and clear, the stronger its impact is compared to change and development that destroys the past.

Since we are at the stage of taking the area from a low point to a higher one, the analogy of the water tower in the Wall of the Eye Channel is the best comparison for its role in the development process witnessed by Egypt. The wall played a crucial role in transferring water from the Nile to the castle. It was a unique model and miracle at the time, and it remains a unique model today, not only in Egypt but also in the world. Therefore, using the analogy of the water transfer process through the water tower is an appropriate comparison for the process of development.

PROJECT ELEMENT

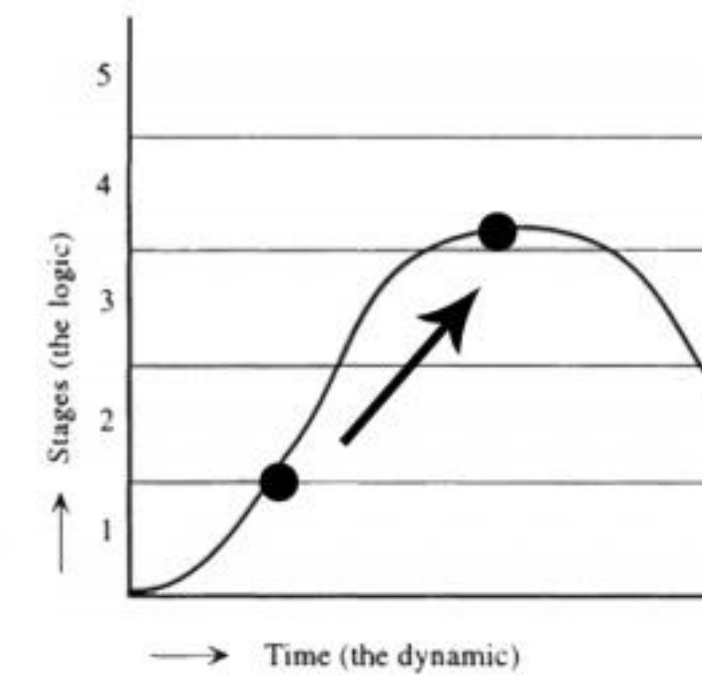
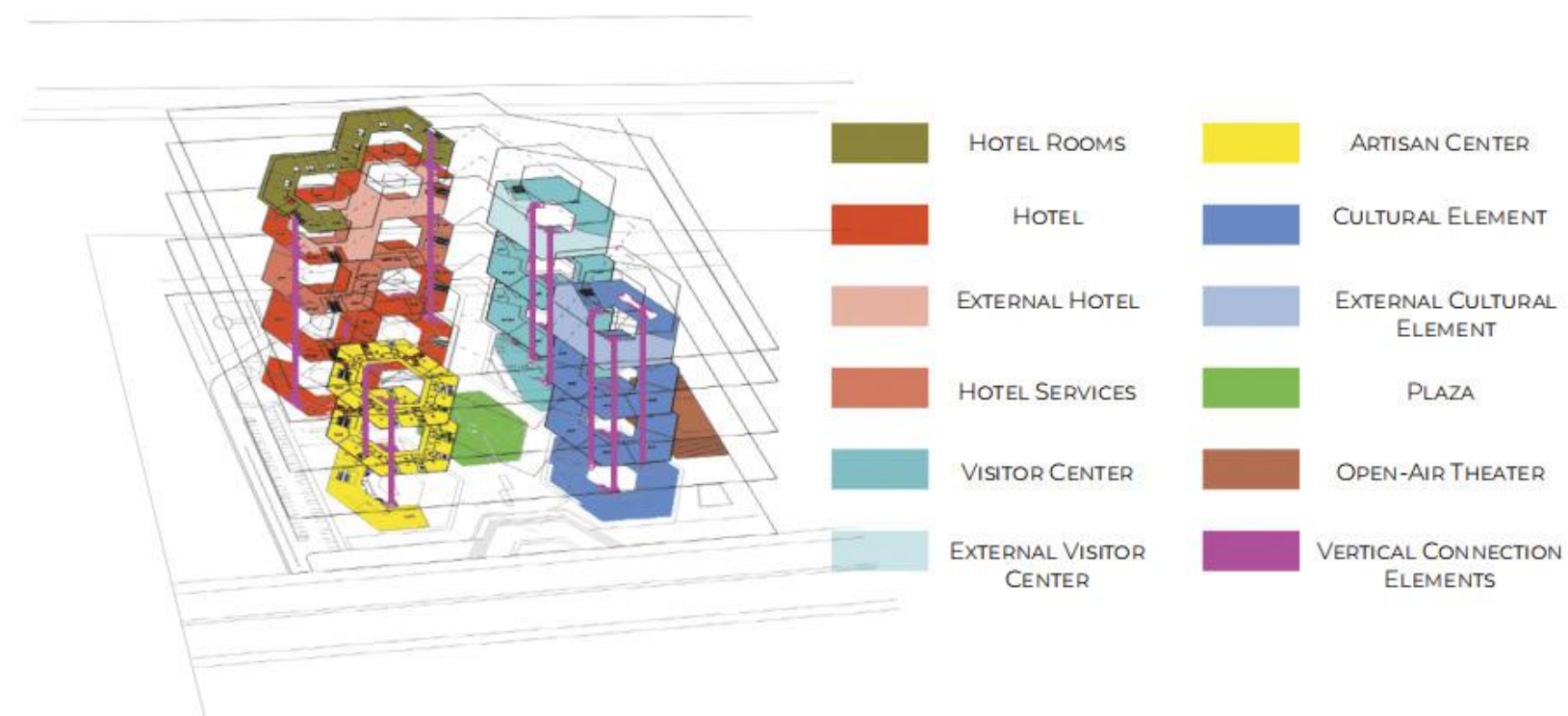

WATER TOWER

LAYOUT



MASTER PLAN



3D SHOTS



ELEVATION



3D SHOTS



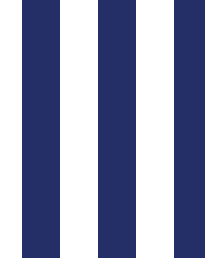

08-PRIVATE VILLA

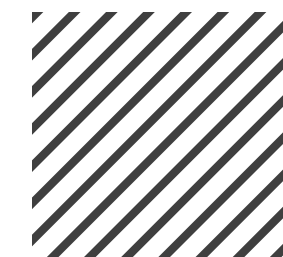
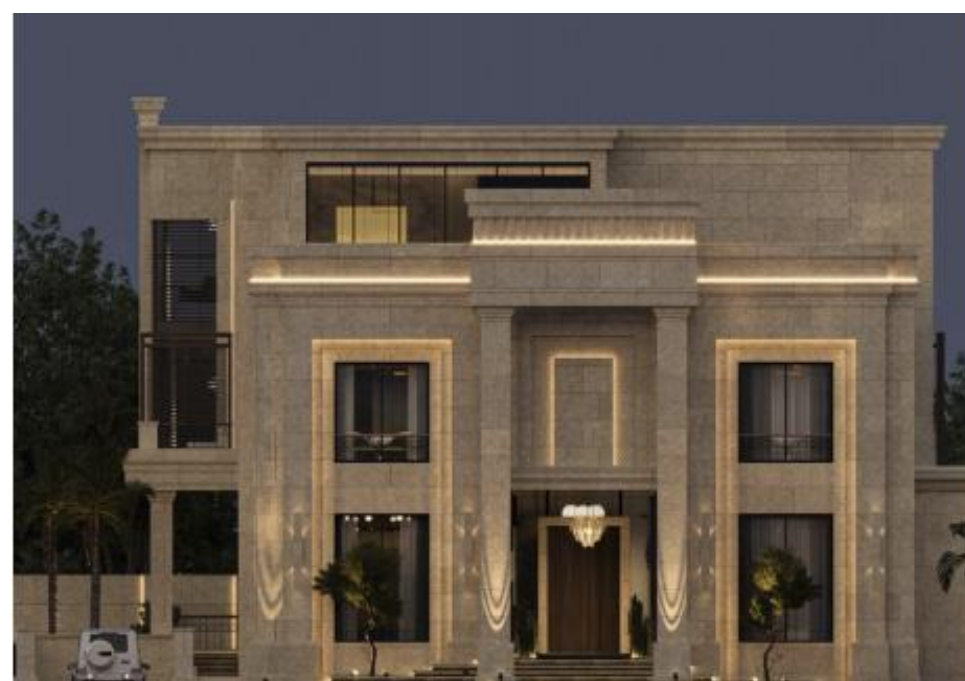

RANDOM SHOTS FROMT OHER PROJECTS

HINT

FOR MORE INFORMATION ABOUT ANY OF THIS PROJECTS, PLEASE VISIT ITS BEHANCE PAGE OR CLICK ON ITS ATTACHED IMAGE TO VIEW





02

**INTERIOR DESIGN
PROJECTS**

ENTRANCE

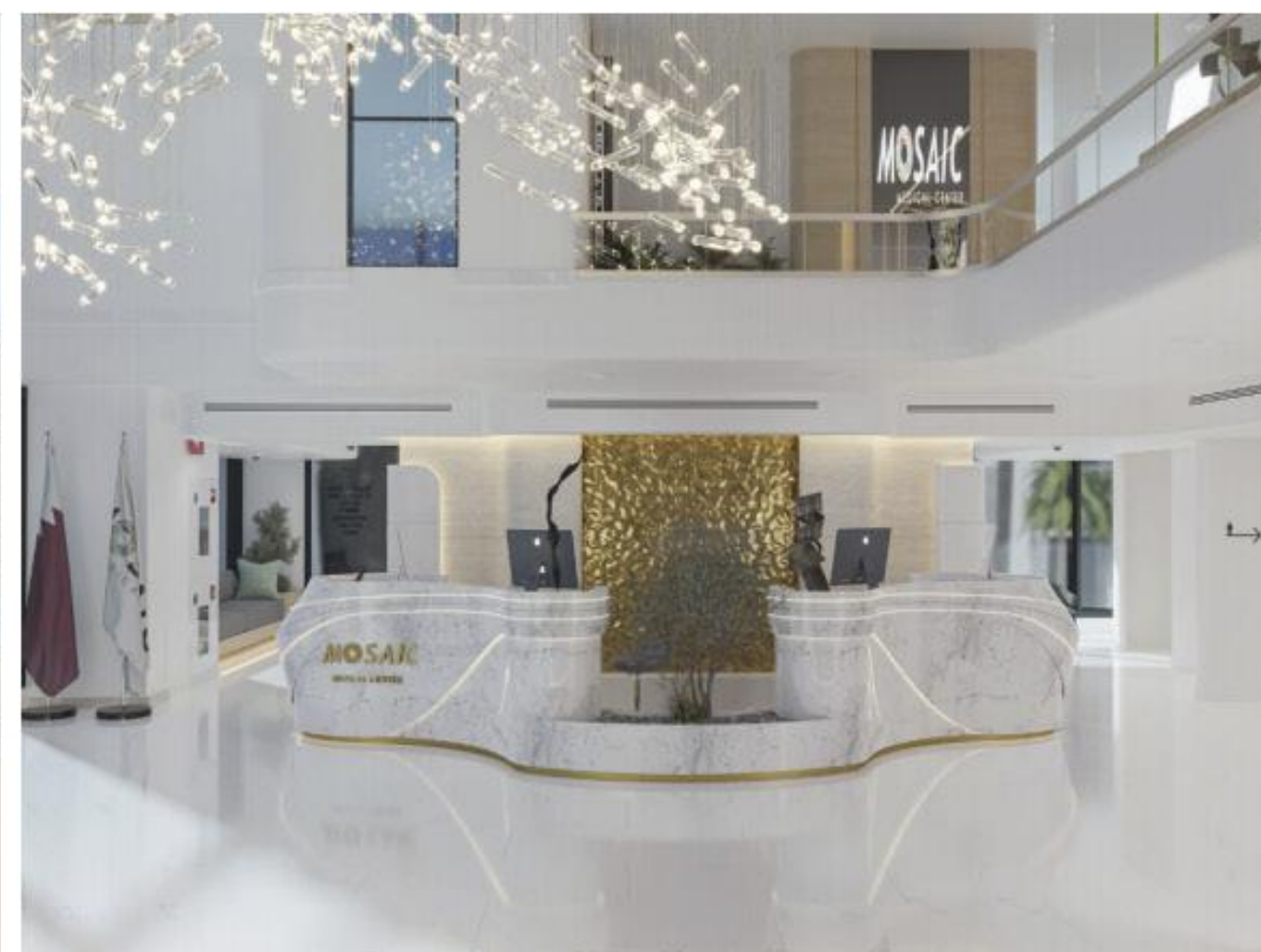
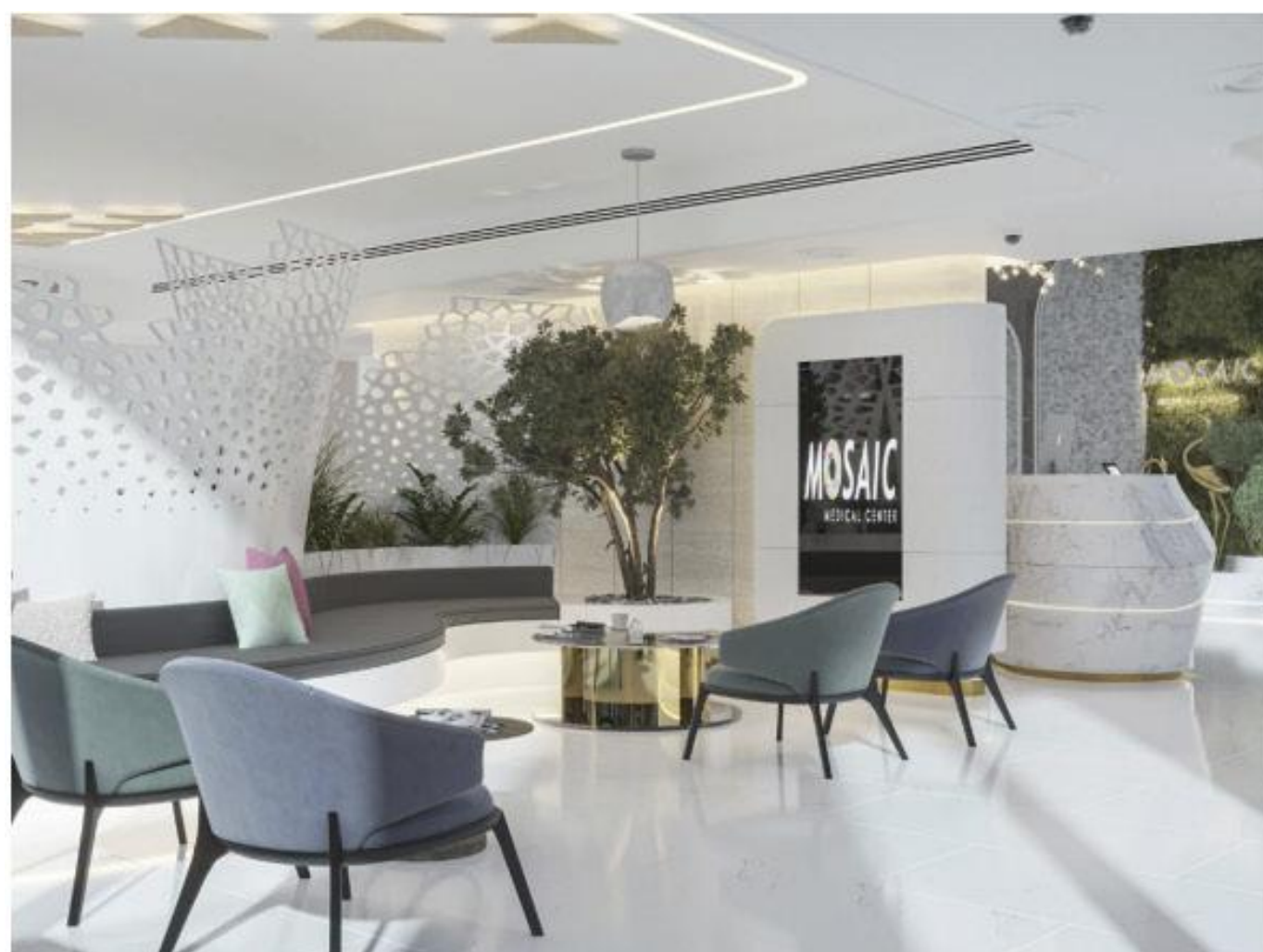

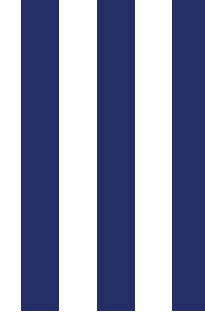

MAIN DENTAL CLINC

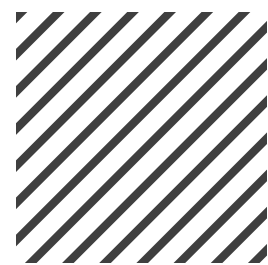

3D SHOTS

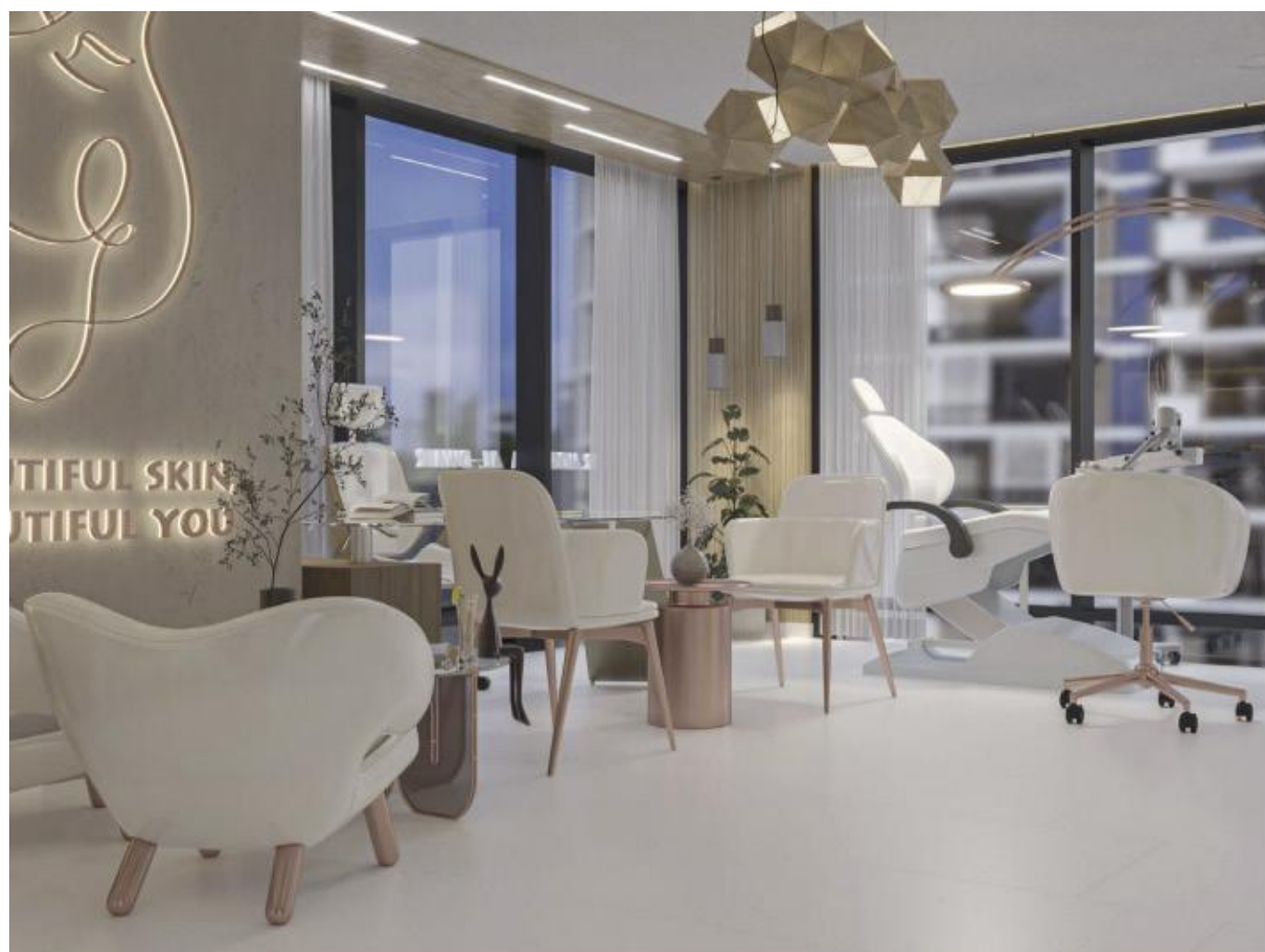

02 1A ART GALLERY

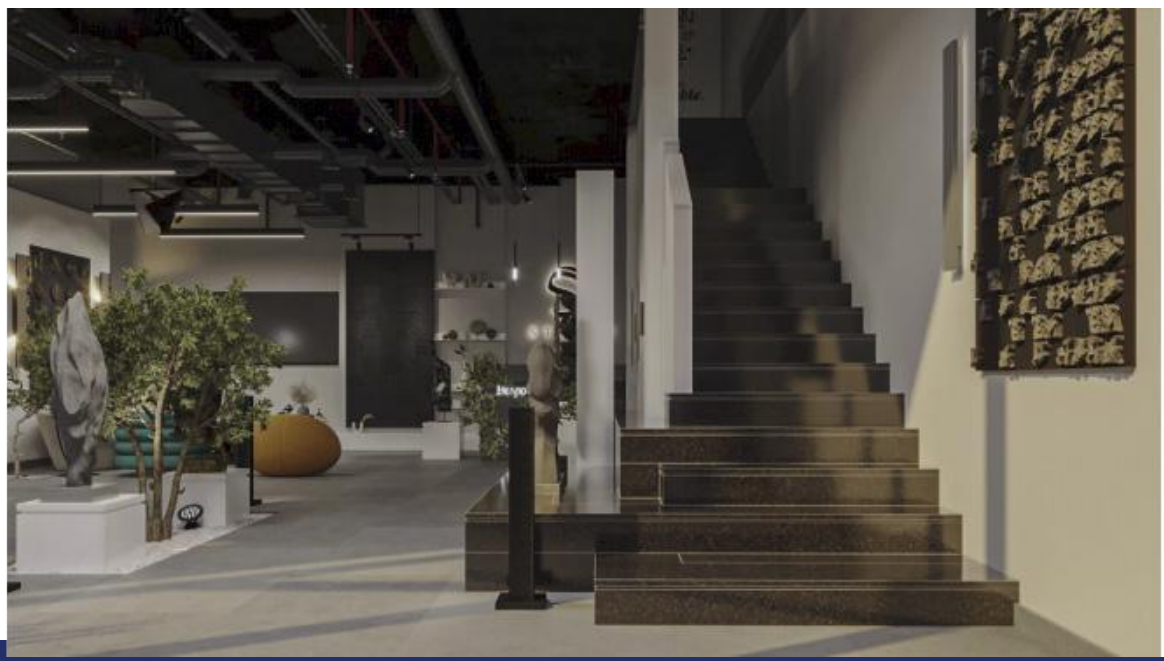
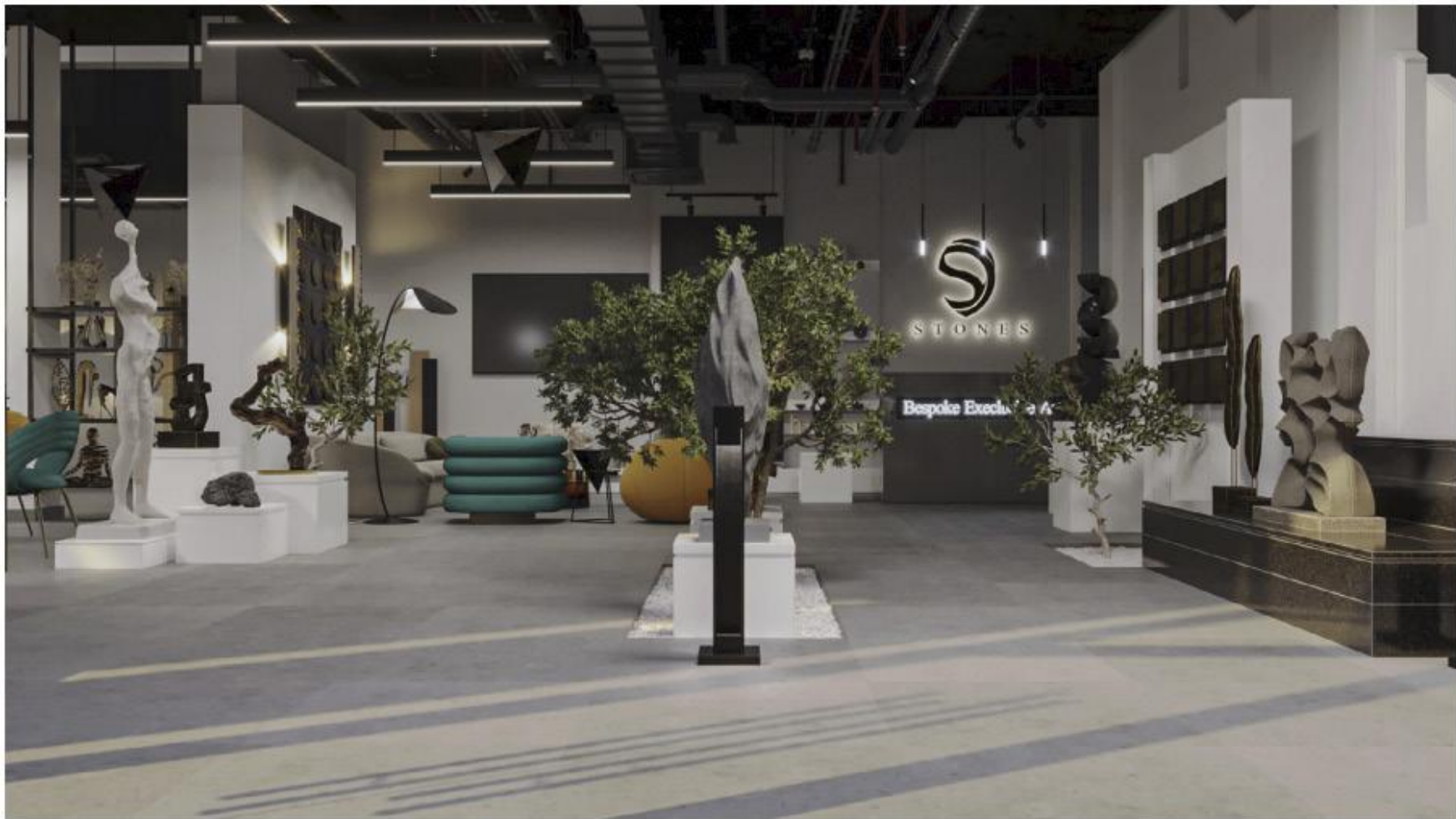
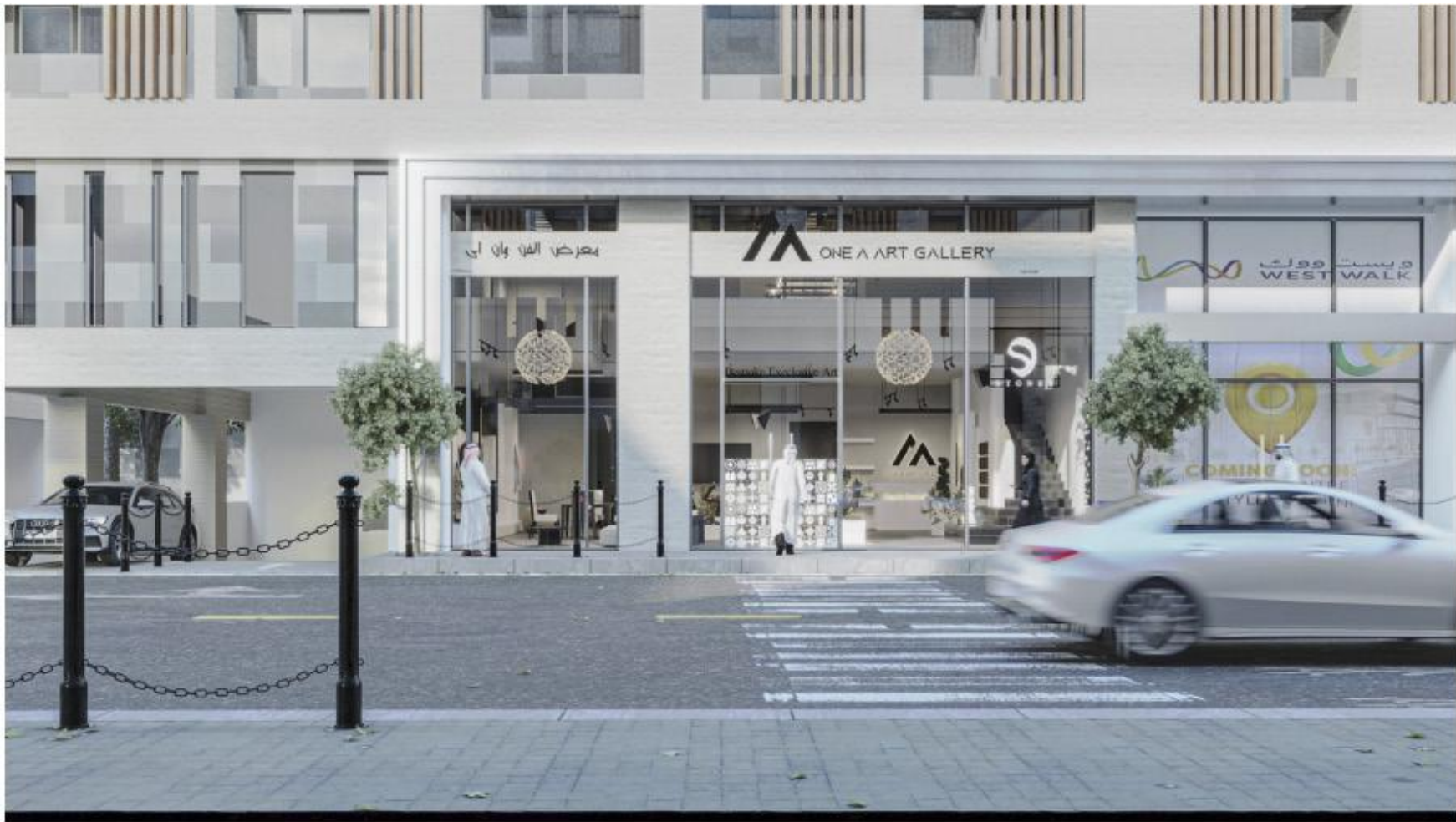

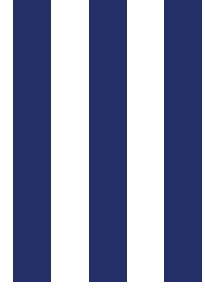

03 VILLA LIVING

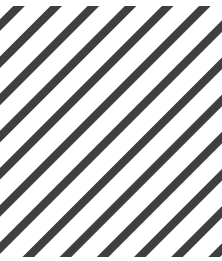
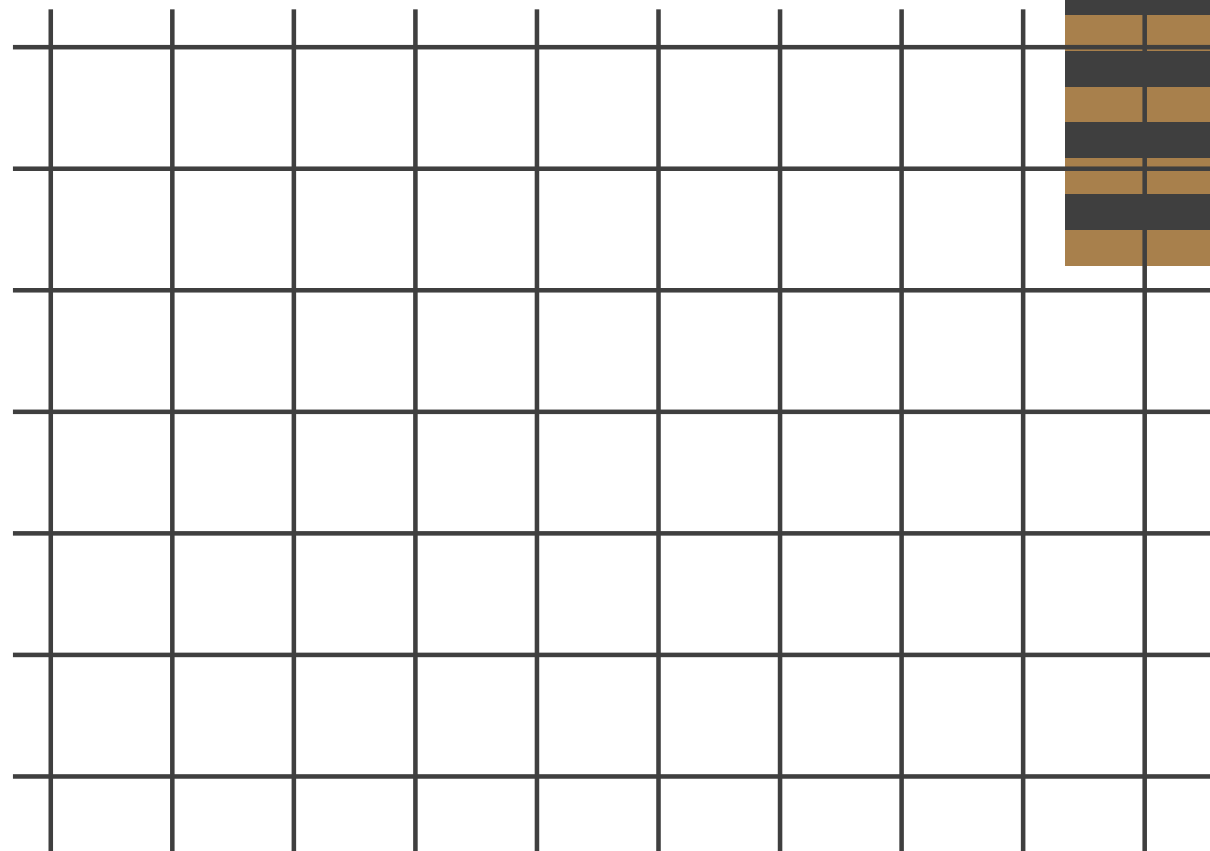

04 DUNIA LEBANESE RES-
TAURANT



05 CLASSIC BEDROOM





07 HOME ROOF

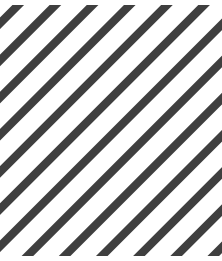

06 BOY BEDROOM



THANK YOU

THANK YOU FOR TAKING THE TIME TO REVIEW MY
PORTFOLIO. I APPRECIATE YOUR CONSIDERATION AND
I AM AVAILABLE FOR ANY FURTHER DISCUSSIONS OR
QUESTIONS. PLEASE FEEL FREE TO CONTACT ME AT
ANY TIME.

ABD ELRAHMAN MAHMOUD MOHAMED
ABDO.MAHMOUD.GOMAA@GMAIL.COM
+2 01115392258
WWW.BEHANCE.NET/ABDOGOMAA
WWW.LINKEDIN.COM/IN/ABDOGOMAA/