

A. PETERSEN

Wooden Chair ^(DS)



Dan Svarth (DS) - Wooden Chair

Solid and veneered Oregon pine. Oiled.

DIMENSIONS:

Width: 59cm
Depth: 78cm
Height: 79cm
Seating height: 39cm

PRICE:

RRP: 4080 €

A. PETERSEN

Raffinaderivej 20K, DK-2300 Copenhagen
+45 2233 8038
contact@apetersen.dk
apetersen.dk

RRP list June 2024
All prices in EUR excl. VAT
Ex works (EXW) CPH-Denmark

A. PETERSEN

Metal Bench ^(OS)

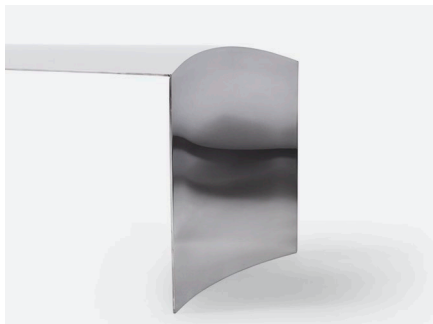

Ole Schjøll (OS) Metal Bench

Hand-polished stainless steel or powder coated steel.

DIMENSIONS:

Width: 170cm
Depth: 46cm
Height: 46cm

PRICE:

YELLOW POWDER COATED

RRP: 3760 €

HAND-POLISHED STAINLESS STEEL

RRP: 10200 €

A. PETERSEN

Raffinaderivej 20K, DK-2300 Copenhagen
+45 2233 8038
contact@apetersen.dk
apetersen.dk

RRP list June 2024
All prices in EUR excl. VAT
Ex works (EXW) CPH-Denmark

A. PETERSEN

Tube Chair ^(DS)



Dan Svarth (DS) - Tube Chair

Handpolished stainless steel frame. Legs and back in a single flow, seat upholstered in parchment, Elegance or Vegetal leather from Sørensen Leather (natural, black, red or brown)

DIMENSIONS:

Length: 47cm
Depth: 38cm
Height: 74cm
Seating height: 46cm

PRICE:

RRP: 2040 €

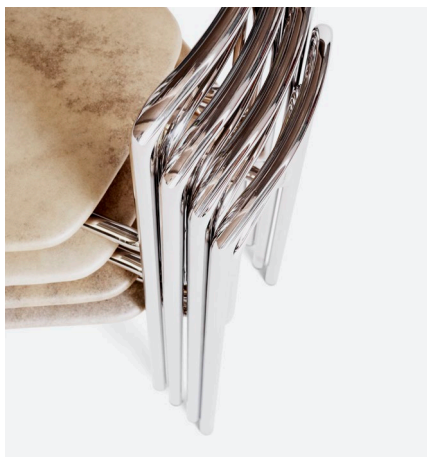
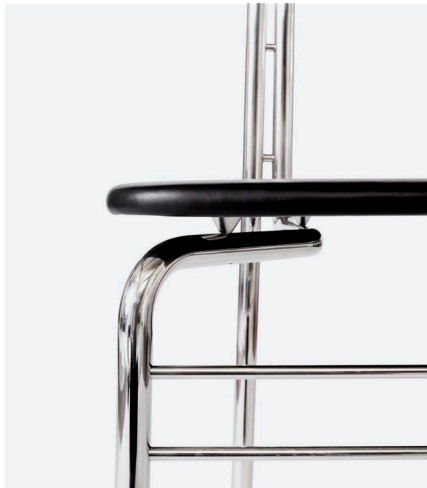

A. PETERSEN

Raffinaderivej 20K, DK-2300 Copenhagen
+45 2233 8038
contact@apetersen.dk
apetersen.dk

RRP list June 2024
All prices in EUR excl. VAT
Ex works (EXW) CPH-Denmark

A. PETERSEN

Tube Table ^(DS)



Dan Svarth (DS) - Tube Table

Hand-polished stainless-steel frame and rosette with a glass tabletop.

DIMENSIONS:

Tabletop Ø: 62cm
Height: 72cm

PRICE:

RRP: 2360 €



A. PETERSEN

Raffinaderivej 20K, DK-2300 Copenhagen
+45 2233 8038
contact@apetersen.dk
apetersen.dk

RRP list June 2024
All prices in EUR excl. VAT
Ex works (EXW) CPH-Denmark

A. PETERSEN

Metal Stool (OS)

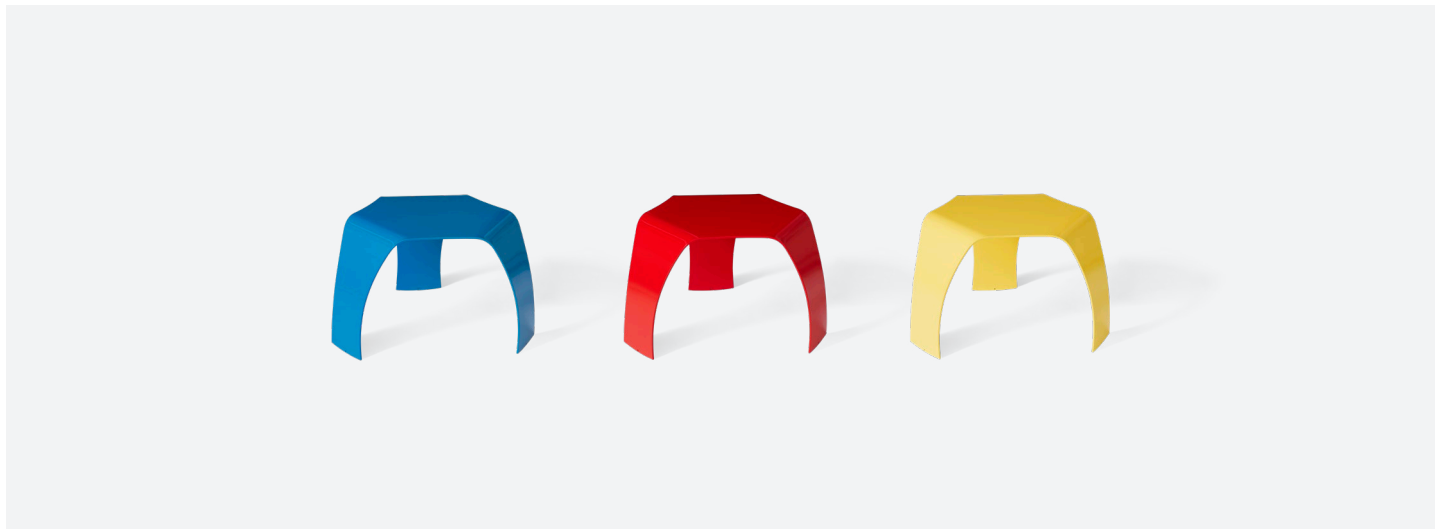

Ole Schjøll (OS) - Metal Stool

Powder coated 5-mm steel. Available in 3 colours (RAL)

1021 - yellow

5017 - blue

3002 - red

DIMENSIONS:

Seat Ø: 48cm

Legs Ø: 60cm

Height: 36cm

PRICE:

RRP:

810 €

A. PETERSEN

Raffinaderivej 20K, DK-2300 Copenhagen
+45 2233 8038
contact@apetersen.dk
apetersen.dk

RRP list June 2024
All prices in EUR excl. VAT
Ex works (EXW) CPH-Denmark

A. PETERSEN

Wire Chair ^(DS)



Dan Svarth (DS) - Wire Chair

Handpolished stainless steel frame. Seat and back in one flow, made with wire in carbon fibre.

DIMENSIONS:

Depth: 79 cm
Width: 64 cm
Height: 69 cm
Seating height: 40cm

PRICE:

RRP: 4510 €



A. PETERSEN

Raffinaderivej 20K, DK-2300 Copenhagen
+45 2233 8038
contact@apetersen.dk
apetersen.dk

RRP list June 2024
All prices in EUR excl. VAT
Ex works (EXW) CPH-Denmark

A. PETERSEN

Wire Table ^(OS)

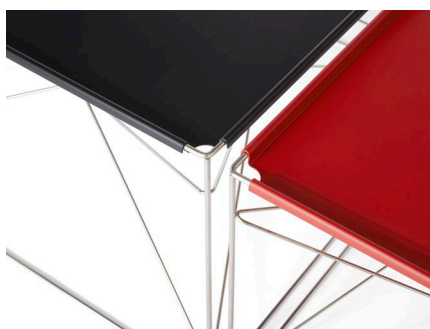
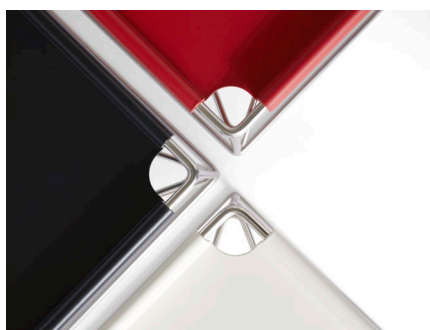

Ole Schjøll (OS) - Wire Table

Steel frame electrolytic polished.
Top plate in powder coated metal (black, red and white).

DIMENSIONS:

Length: 69cm
Width: 69cm
Height: 44cm

PRICE:

RRP: 1360 €

TOPPLATE - As additional purchase
(black, red, white)

RRP: 410 €

A. PETERSEN

Raffinaderivej 20K, DK-2300 Copenhagen
+45 2233 8038
contact@apetersen.dk
apetersen.dk

RRP list June 2024
All prices in EUR excl. VAT
Ex works (EXW) CPH-Denmark

A. PETERSEN

Stool (OS)



Ole Schjøll (OS) - Stool

Legs in ash, natural. Seat in wicker. Straps in leather.

DIMENSIONS:

Length: 66cm
Width: 66cm
Height: 38cm

PRICE:

RRP: 3540 €

A. PETERSEN

Raffinaderivej 20K, DK-2300 Copenhagen
+45 2233 8038
contact@apetersen.dk
apetersen.dk

RRP list June 2024
All prices in EUR excl. VAT
Ex works (EXW) CPH-Denmark

A. PETERSEN

Bench (TS)



Torben Skov (TS) - Bench

Stainless steel clamps. Wood plank in pine.
Other kinds of wood available on request (with special price).

DIMENSIONS:		PRICE:	
Length:	160/180/200cm	160cm	
Width:	45cm	RRP:	1020 €
	(plank 24cm)		
Height:	40cm	180cm	
	(plank 4cm)	RRP:	1080 €
		200cm	
		RRP:	1130 €

A. PETERSEN

Raffinaderivej 20K, DK-2300 Copenhagen
+45 2233 8038
contact@apetersen.dk
apetersen.dk

RRP list June 2024
All prices in EUR excl. VAT
Ex works (EXW) CPH-Denmark

A. PETERSEN

Sofa ^(DS)



Dan Svarth (DS) - Sofa 2-seater

Frame in mahogany. Covered in Elegance or Vegetal leather from Sørensen Leather (natural, black, red or brown). Upholstery in hairlock, jute webbing, tow, cotton wool and stout.

DIMENSIONS:

Length: 150cm
Width: 72cm
Height: 95cm
Seating height: 40cm

PRICE:

RRP: 22520 €

A. PETERSEN

Raffinaderivej 20K, DK-2300 Copenhagen
+45 2233 8038
contact@apetersen.dk
apetersen.dk

RRP list June 2024
All prices in EUR excl. VAT
Ex works (EXW) CPH-Denmark

A. PETERSEN

Sofa ^(DS)



Dan Svarth (DS) - Sofa 3-seater

Frame in mahogany. Covered in Elegance or Vegetal leather from Sørensen Leather (natural, black, red or brown). Upholstery in hairlock, jute webbing, tow, cotton wool and stout.

DIMENSIONS:

Length: 202cm
Width: 72cm
Height: 95cm
Seating height: 40cm

PRICE:

RRP: 26810 €

A. PETERSEN

Raffinaderivej 20K, DK-2300 Copenhagen
+45 2233 8038
contact@apetersen.dk
apetersen.dk

RRP list June 2024
All prices in EUR excl. VAT
Ex works (EXW) CPH-Denmark

A. PETERSEN

Tool Boxes ^(LD)

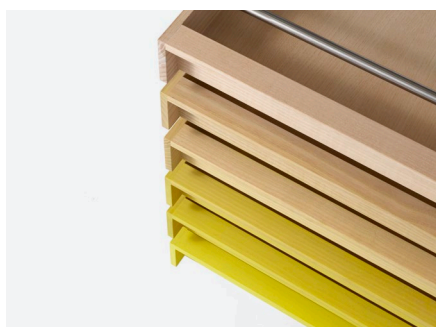
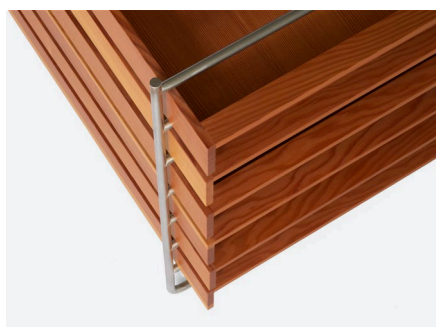

Line Depping (LD) - Tool Boxes

Frame in stainless steel.
Drawers in Oregon pine or yellow colour modulated ash.

DIMENSIONS:

Length: 70cm
Width: 43,5cm
Height: 62cm

PRICE:

OREGON PINE (with thin laquer layer)

RRP: 5260 €

COLOUR MODULATED YELLOW

RRP: 6010 €

A. PETERSEN

Raffinaderivej 20K, DK-2300 Copenhagen
+45 2233 8038
contact@apetersen.dk
apetersen.dk

RRP list June 2024
All prices in EUR excl. VAT
Ex works (EXW) CPH-Denmark

A. PETERSEN

Dining Table ^(OS)



Ole Schjøll (OS) - Dining Table

Electropolished stainless steel frame. Turnable topplate in black linoleum and white laminate. Edging in ash.

DIMENSIONS:

Dia: 145cm
Height: 72cm

PRICE:

RRP: 3190 €

A. PETERSEN

Raffinaderivej 20K, DK-2300 Copenhagen
+45 2233 8038
contact@apetersen.dk
apetersen.dk

RRP list June 2024
All prices in EUR excl. VAT
Ex works (EXW) CPH-Denmark

A. PETERSEN

Roller Cabinet ^(KH)

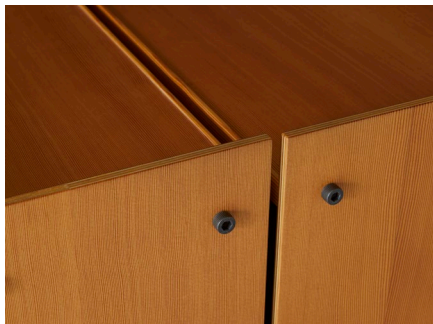

Knud Holscher (KH) - Roller Cabinet

Cabinet in oiled Oregon pine or acrylic.
Option of shelves and/or clothing rack in right side.

DIMENSIONS:

Length: 70cm
Width: 70cm
Height: 156cm

PRICE:

CABINET IN OILED OREGON PINE

RRP: 18770 €

CABINET IN ACRYLIC with shelves in left side,
clothing rack and shelf in right side.

RRP: 8480 €

CABINET IN ACRYLIC with shelves in both left and
right side.

RRP: 9120 €

A. PETERSEN

Raffinaderivej 20K, DK-2300 Copenhagen
+45 2233 8038
contact@apetersen.dk
apetersen.dk

RRP list June 2024
All prices in EUR excl. VAT
Ex works (EXW) CPH-Denmark

A. PETERSEN

Table ^(DS)



Dan Svarth (DS) - Table

Tabletop in veneered, oiled mahogany. Turned solid mahogany legs.

DIMENSIONS:

Length: 235/120cm
Width: 90/120cm
Height: 72cm

PRICE:

RECTANGULAR, 90 X 235 CM.

RRP: 4190 €

SQUARE, 120 X 120 CM.

RRP: 3870 €



A. PETERSEN

Raffinaderivej 20K, DK-2300 Copenhagen
+45 2233 8038
contact@apetersen.dk
apetersen.dk

RRP list June 2024
All prices in EUR excl. VAT
Ex works (EXW) CPH-Denmark

A. PETERSEN

Modul (CLH)



Chris L. Halstrøm (CLH) - Modul

Modul is a set of sofa+chair to make a full daybed.
2 bolsters for the sofa and 1 bolster for the chair (leather) are included in the set-price in this sheet.
Standard frame in mahogany (oiled) with seat and bolsters covered in leather.

PRICE:

FRAME IN MAHOGANY with 3 bolsters and 2 seats covered (full) in semianilin leather (Savanne) from Sørensen Leather, upholstery in hairlock.

RRP:

11800 €

SOFA DIMENSIONS:

Length: 145cm
Width: 70cm
Height: 66cm
Seating height: 42cm

CHAIR DIMENSIONS:

Length: 70cm
Width: 70cm
Height: 66cm
Seating height: 42cm

A. PETERSEN

Raffinaderivej 20K, DK-2300 Copenhagen
+45 2233 8038
contact@apetersen.dk
apetersen.dk

RRP list June 2024
All prices in EUR excl. VAT
Ex works (EXW) CPH-Denmark

A. PETERSEN

Modul (CLH)

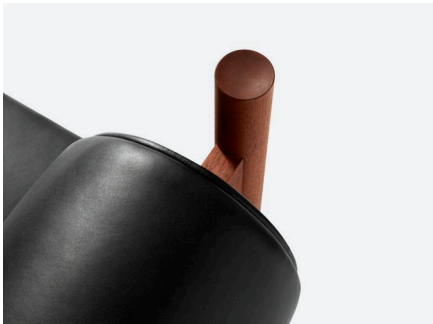

Chris L. Halstrøm (CLH) - Modul

SOFA
DIMENSIONS:

Length: 145cm
Width: 70cm
Height: 66cm
Seating height: 42cm

PRICE:

SOFA - including price of 2 bolsters.

FRAME IN MAHOGANY with 2 bolsters and seat covered (full) in semianilin leather (Savanne) from Sørensen Leather, upholstery in hairlock.

RRP: 7080 €

A. PETERSEN

Raffinaderivej 20K, DK-2300 Copenhagen
+45 2233 8038
contact@apetersen.dk
apetersen.dk

RRP list June 2024
All prices in EUR excl. VAT
Ex works (EXW) CPH-Denmark

A. PETERSEN

Modul (CLH)



Chris L. Halstrøm (CLH) - Modul

CHAIR DIMENSIONS:

Length: 70cm
Width: 70cm
Height: 66cm
Seating height: 42cm

PRICE:

CHAIR - including price of 1 bolster.

FRAME IN MAHOGANY with 1 bolster and seat covered (full) in semianilin leather (Savanne) from Sørensen Leather, upholstery in hairlock.

RRP: 4720 €

A. PETERSEN

Raffinaderivej 20K, DK-2300 Copenhagen
+45 2233 8038
contact@apetersen.dk
apetersen.dk

RRP list June 2024
All prices in EUR excl. VAT
Ex works (EXW) CPH-Denmark

A. PETERSEN

General Conditions of Sale and Terms of Delivery

The following General Conditions of Sale and Terms of Delivery shall apply to all offers, sales and deliveries by A. Petersen - also in cases where the Buyer stipulates other terms and conditions. Any deviation from the following Conditions of Sale and Terms of Delivery shall only be valid subject to the written consent of A. Petersen.

Article 1: Delivery clauses

Delivery terms are - where no special term of delivery has been stipulated - always 'Ex Works'.

Article 2: Insurance

A. Petersen recommends that the Buyer take out a transport insurance policy, as well as keep the goods insured.

Article 3: Delays by A. Petersen

If A. Petersen becomes aware that it will be unable to meet the stipulated time of delivery, or that a delay on its part is likely to occur, A. Petersen shall without undue delay notify the Buyer in writing thereof stating the cause of the delay and, wherever possible, the time when delivery is likely to take place.

Where a delay in delivery is due to any of the circumstances set forth in Article 10 hereof ("force majeure") or to acts or neglects on the part of the Buyer, the time of delivery shall be postponed to such an extent as is deemed to be reasonable, having regard to the circumstances. This provision shall apply whether the cause of delay occurs before or after the end of the stipulated time of delivery. The Buyer shall not be entitled to cancel the contract owing to delays in delivery attributable to A. Petersen except where such delay exceeds three (3) months. The Buyer shall not be able to claim compensation owing to delays on the part of A. Petersen.

Article 4: Delays by Buyer

If the Buyer becomes aware that he will not be able to take delivery of the goods by the stipulated date - or if a delay on his part is likely to occur - he shall forthwith notify A. Petersen in writing, stating the cause of delay and, wherever possible, the time when pick up is likely to be able to take place. Notwithstanding that the Buyer fails to take delivery of the goods at the stipulated time, he shall make any payment contingent upon delivery as if delivery of the relevant goods had taken place. A. Petersen shall make sure that the goods are stored for the Buyer's account and at the Buyer's risk. A. Petersen shall at the Buyer's request insure the goods for the Buyer's account. A. Petersen shall have the right to call upon the Buyer in writing to take delivery of the goods within a time-limit of fifteen (15) days. Where the Buyer fails to do so, within the same time-limit for reasons that are not attributable to A. Petersen, A. Petersen shall be entitled to cancel the contract by notice in writing to the Buyer, for such part of the goods ready for delivery as was not taken delivery of owing to the Buyer's delay. In such case, A. Petersen shall have the right to demand compensation for any loss it has incurred from the Buyer's failure to perform the contract.

Article 5: Payment etc.

A 50% deposit is required for all orders. An order will not be started until the deposit has been received. All lead times promised are based on receipt of deposit. The balance is due upon completion and prior to shipping. Deposits are non-refundable if the order is canceled after production begins. If a cancellation request is received before production has started on an item, a refund can be issued at the discretion of A. Petersen. For custom and/or COM items, deposits are always non-refundable due to the additional labor and materials that go into a custom and/or COM item order. Order acknowledgements are final and are not subject to cancellation. In the event of nonpayment, the Buyer (debtor) shall pay all costs of collecting and recovering the debt, inclusive of charges and fees for lawyers, debt-collection agencies etc.

Article 6: Return of goods

Where the Buyer wishes to return goods delivered, such return shall be made only as per prior agreement with A. Petersen. Returned goods shall be sent carriage paid.

Article 7: Ownership reservation (Retention of title)

The goods sold shall remain the property of A. Petersen until payment has been made in full.

Article 8: Defects

A. Petersen agrees to make good all such defects as are the result of faulty design, material, or workmanship by carrying out repairs or replacement delivery of the goods in accordance with the following paragraphs, but A. Petersen shall incur no liability to pay compensation, as a result of such defects. A. Petersen's liability shall comprise only such defects as appear within twenty-four (24) months from the date when the goods were delivered to the Buyer.

A. PETERSEN

Raffinaderivej 20K, DK-2300 Copenhagen
+45 2233 8038
contact@apetersen.dk
apetersen.dk

RRP list June 2024
All prices in EUR excl. VAT
Ex works (EXW) CPH-Denmark

A. PETERSEN

(Article 8: Defects - continued)

The Buyer shall notify A. Petersen in writing and photo-documentation of any defects without undue delay after such defects have appeared.

As far as wood is concerned, minor knots and differences in shade, colour and structure shall not be regarded as defects. Coloured items might vary as well from batch to batch, this being within an acceptable frame, such as specifics in the RAL colour system or the likes. As far as leather is concerned, growth marks, bug bites and fat folds shall not be regarded as defects, but as a sign of genuineness.

Article 9: Product liability

A. Petersen shall be liable for damage to property caused by the products only where it can be shown that such damage was due to fault or negligence on the part of A. Petersen/employees. Under no circumstances shall A. Petersen be liable for loss of profits, loss of earnings, or any other consequential financial loss.

In the event, that A. Petersen incurs products liability towards any third party, the Buyer shall indemnify A. Petersen to the same extent as A. Petersen's liability is limited according to the above. If any third party raises a claim for compensation against the Buyer by reason of a product damage, the Buyer shall forthwith notify A. Petersen to this effect.

Article 10: Force majeure

The following circumstances with A. Petersen shall give rise to exemption from liability if they prevent the performance of the contract or render such performance unreasonably burdensome:

Labour conflicts and any other circumstance beyond the control of A. Petersen, such as but not limited to lockdowns, fire, war, mobilisation or unforeseen military callups of a corresponding scale, requisitioning, seizure, foreign exchange restrictions, insurrection and civil unrest, lack of transportation except where such lack was foreseeable by A. Petersen, general scarcity of goods, and defects in or delays of deliveries from sub suppliers due to any of the factors set forth in this paragraph.

Where A. Petersen intends to invoke any exemption-from-liability grounds set forth in this Article, the company shall without undue delay notify the Buyer in writing of such grounds.

Notwithstanding any stipulation in these Conditions of Sale and Terms of Delivery, either of the parties may cancel the agreement by notice in writing to the other party, where the performance of the agreement is prevented for more than six (6) months by one of the events set forth in this Article.

Article 11: Disputes

All and any disputes arising out of or in connection with this contract shall be settled according to Danish law.