

# Railing Hardware

Titan Spigots | Standoffs | Railing Post | Canopy Bracket | Railing Clamps | Railing Handrails & Caprails | Pool Fencing Hardware



# Who We Are



---

Glass & Glazing Hardware is a trusted supplier of premium architectural and glazing hardware solutions across the United States. We provide high quality products including shower hardware, sliding systems, railing components, and door fittings designed for durability, performance, and modern design. Backed by industry expertise and dependable service, we support contractors, glaziers, and designers with reliable solutions built to get the job done right.



# Contact Us

---

-  [ggh-usa.com](http://ggh-usa.com)
-  1-877-999-4628
-  [sales@ggh-usa.com](mailto:sales@ggh-usa.com)



# Table Of Contents

---

## 01 Titan Spigots

- 06 Square Top Mount Spigots
  - 07 Stair Mount Spigots
  - 08 Railing Connector
- 

## 02 Standoffs

- 10 Arc Series Standoffs
  - 11 Arc Series Accessories
  - 12 Solid Standoffs
  - 13 Solid Standoff Base
  - 13 Hanger Bolts
  - 14 Standoffs With Mounting Plate
- 

## 03 Pro Series

- 16 Railing Post - Blank
  - 17 Square (38"-42")
  - 18 Square (44")
  - 19 Accessories
  - 20 Double Arm Connector
  - 20 Canopy Bracket
  - 21 Railing Mini Post
- 

## 04 Railing Clamps

- 24 Square Railing Clamps
  - 24 Round Railing Clamps
  - 25 Accessories
  - 26 Pool Fencing Brackets
- 

## 05 Railing Handrails & Caprails & Brackets

- 28 Handrail RD - 42.4mm Ø
  - 30 Handrail RD - 38.1mm Ø
  - 31 Handrail SQ - 1-9/16"
  - 32 Handrail REC - 2" X 1"
  - 33 Caprail RD - 42.4mm Ø
  - 34 Caprail SQ - 19'
  - 35 Caprail SQ - 1"x1"
  - 36 Caprail REC
  - 38 Handrail Brackets Wall & Glass Mount
- 

## 06 Aluminum Posts

- 42 Modern Elegance Series
  - 43 Cable Rail System
  - 45 Hulk Series - Hinges
- 

## 07 Pool Fencing Hardware

- 48 Latches with Lock
- 49 Latches without Lock
- 49 Brackets
- 50 Latches Hinges

# GGH Finishes

At Glass & Glazing Hardware, we believe the finish is more than just surface-level—it's the final touch that defines the look, feel, and performance of your space. That's why GGH offers a curated selection of premium finishes across our product lines, designed to complement a wide range of architectural styles and applications.

**This color tower was created for one-time distribution only. For the most up-to-date selection of available finishes, please visit our website at [ggh-usa.com](http://ggh-usa.com).**

The following finishes were available at the time this catalog was printed:

**Chrome, Brushed Nickel, Matte Black, Satin Brass, Polished Nickel, Brushed Bronze, Gun Metal, Oil Rubbed Bronze, White, Antique Brass, Polish Brass, Brushed Stainless Steel, Polished Stainless Steel, Satin Anodized, and Custom Finishes.**

## Frameless Shower Hardware



## Railing Hardware



## Commercial Finishes



02 RAILING HARDWARE

# Titan Spigots

Square Top Mount Spigots 06

Stair Mount Spigots 07

Railing Connector 08



# Titan Series - Square Top Mount Spigots

Adjustable Railing Spigots

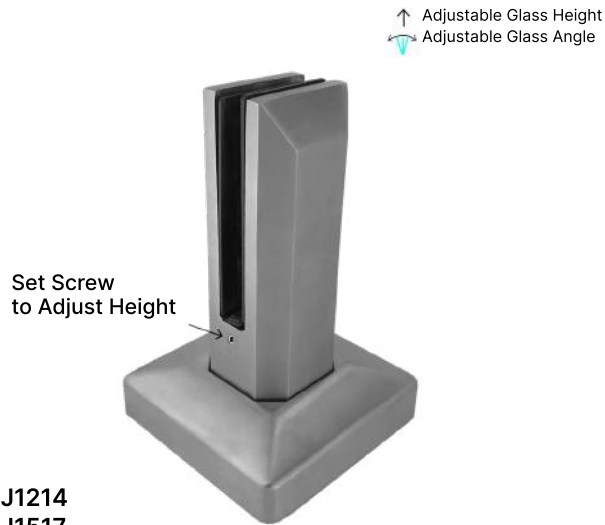

6" Height Adjustable Spigot - Square

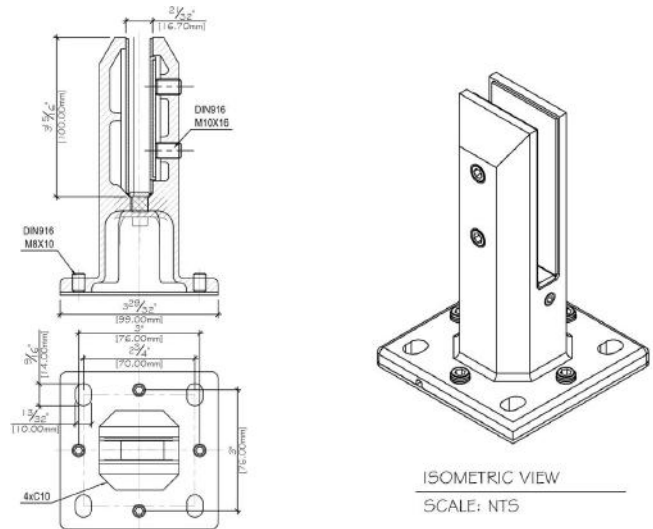

## Key Features

The clean architectural lines create a unique facade providing a very cost efficient modern solution for structural glass railings.

- **Height Adjustable:** Extra 1/2" adjustment for perfect glass alignment.
- **Tilt Adjustment:** ±3° flexibility for angled or horizontal installations.
- **Premium Material:** Duplex 2205 stainless steel with SS316 cover for top strength and corrosion resistance.
- **Glass Compatibility:** Fits 12mm glass.



# Titan Series - Stair Mount Spigots

Adjustable Railing Spigots

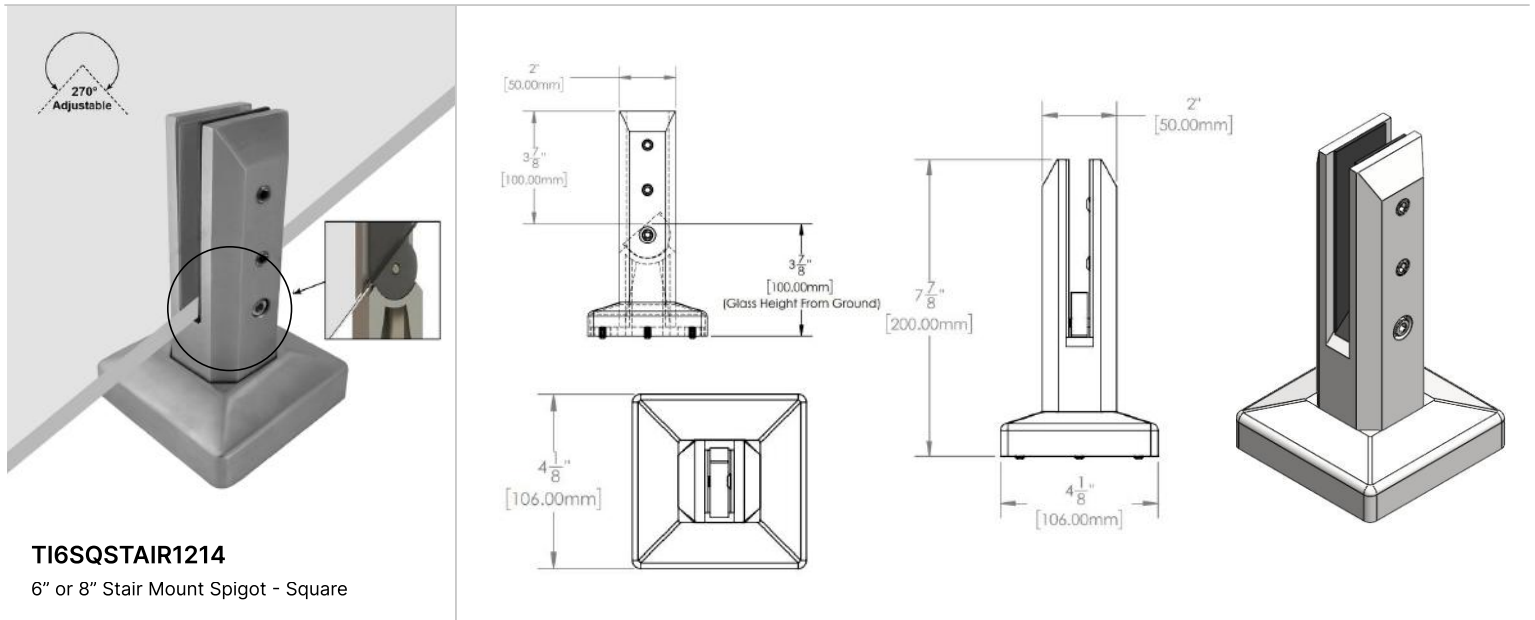

## Key Features

The clean architectural lines create a unique facade providing a very cost efficient modern solution for structural glass railings.

- **Height Adjustable:** Extra 1/2" adjustment for perfect glass alignment.
- **Tilt Adjustment:**  $\pm 3^\circ$  flexibility for angled or horizontal installations.
- **Premium Material:** Duplex 2205 stainless steel with SS316 cover for top strength and corrosion resistance.
- **Glass Compatibility:** Fits 12mm glass.



# Titan Series - Railing Connector

Railing Connector

## Finishes

- Matte Black
- Polished Stainless
- Brushed Stainless
- Custom Finishes



### TICON90

Railing Connector - 90° Wall to Glass



### TICON092

Railing Connector - 90° Glass to Glass

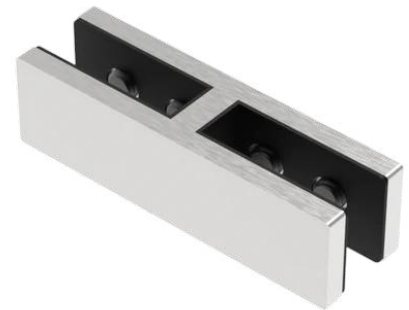

### TICON180

Railing Connector - 180° Glass to Glass

02 RAILING HARDWARE

# Standoffs

Arc Series Standoffs	10	Hanger Bolts	13
Arc Series & Accessories	11	Standoffs With Mounting Plate	14
Solid Standoffs	12		
Solid Standoff Base	13		



# Arc Series

## Standoffs

- |  |   |  |   |
|--|---|--|---|
|  Chrome         |  Satin Brass       |  Gun Metal      |  Polished Brass  |
|  Brushed Nickel |  Polished Nickel   |  Brushed Bronze |  White           |
|  Matte Black    |  Oil Rubbed Bronze |  Antique Brass  |  Custom Finishes |

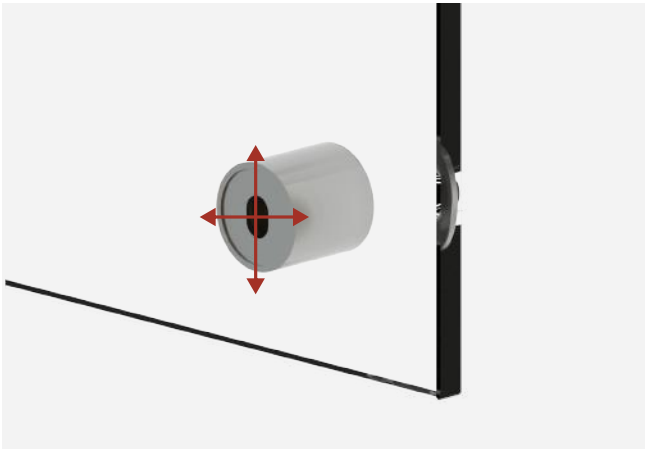

### 4D Base Adjustable

Oval shaped countersunk hole allow us to adjust Standoff base in four directions.

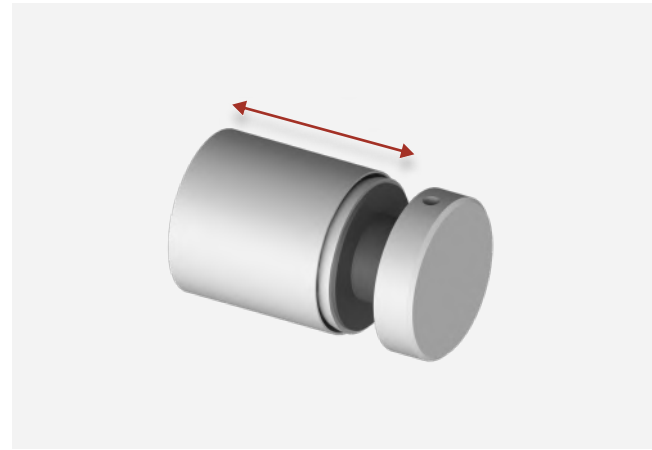

### Height Adjustable

Standoff height can be adjusted for your panel projection needs.

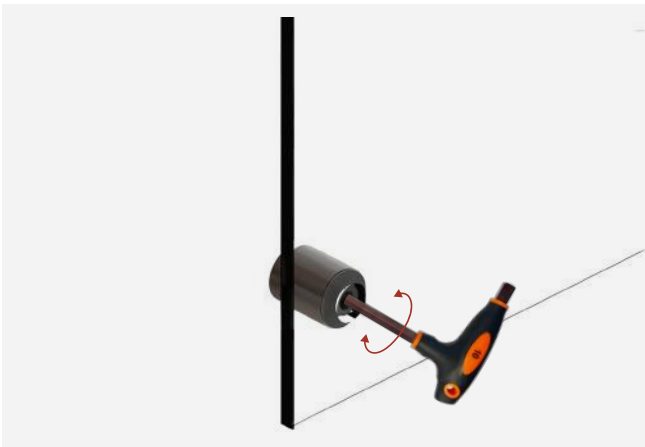

### Tilt Adjustable

Simple locking Angle with a standard Allen key - No special tools required.

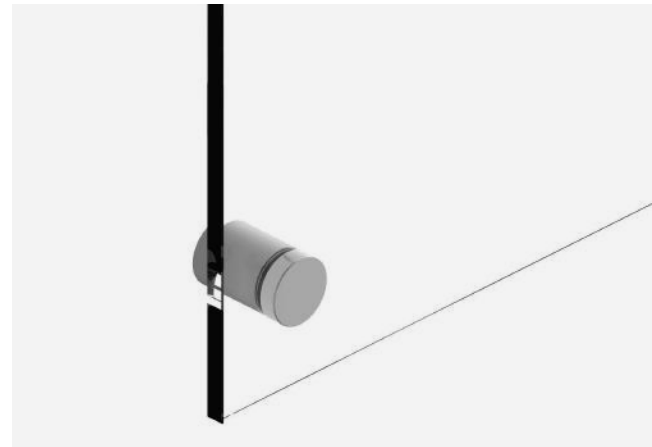

### Strong & Stable

Micro-adjustable for perfect glass alignment - Even after mounting.

**Fast & Easy  
Installation  
In All Directions**

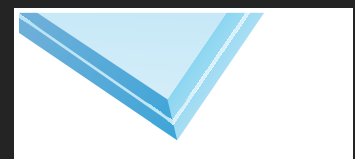

**USE ONLY  
MONOLITHIC OR  
TEMP/LAMI GLASS**

# Arc Series

## Standoffs



Glass and Glazing Hardware Standoffs offer a sleek, durable solution for mounting glass, acrylic, or signage panels — ideal for both architectural and decorative applications.

### Finishes

Check the website for available finishes, in-stock products. As we build our inventory, more finishes will be available.

- Chrome
- Satin Brass
- Gun Metal
- Polished Brass
- Brushed Nickel
- Polished Nickel
- Brushed Bronze
- White
- Matte Black
- Oil Rubbed Bronze
- Antique Brass
- Custom Finishes

- **Design Compliance:** Engineered to meet National Building Code
- **Patents:** Patent pending
- **Material:** High-grade Stainless Steel (AISI 316)
- **Glass Thickness Compatibility:** Suitable for 3/8" to 7/8" (10mm to 21.52mm) monolithic tempered glass
- **Glass Fabrication Requirement:**  $\varnothing 7/8"$  (22.25mm)

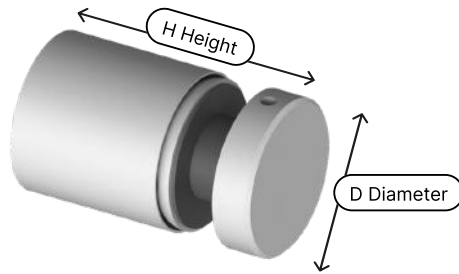

Arc Series Standoff Round

Diameter	Height	SKU
2" $\varnothing$	1-1/2"	RDARC2X1.5
2" $\varnothing$	2"	RDARC2X2

# Arc Series & Accessories

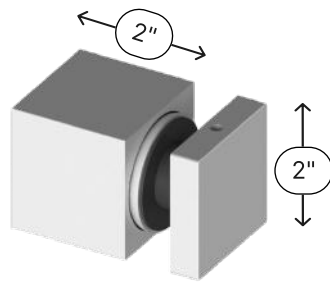

SQARC2X2

Arc Series Standoff Square

- **Material:** High-grade Stainless Steel (AISI 316)
- **Glass Thickness Compatibility:** Suitable for 3/8" to 7/8" (10mm to 21.52mm) monolithic tempered glass
- **Glass Fabrication Requirement:**  $\varnothing 7/8"$  (22.25mm)



SOWRENCH

Wrench



# Solid Standoffs

## Standoffs

- **Material:** High-grade Stainless Steel (AISI 316)
- **Glass Thickness Compatibility:** Suitable for 3/8" to 7/8" (10mm to 21.52mm) monolithic tempered glass
- **Glass Fabrication Requirement:** Ø7/8" (22.25mm)

## Finishes

Check the website for available finishes, in-stock products. As we build our inventory, more finishes will be available.

-  Chrome
-  Satin Brass
-  Gun Metal
-  Polished Brass
-  Brushed Nickel
-  Polished Nickel
-  Brushed Bronze
-  White
-  Matte Black
-  Oil Rubbed Bronze
-  Antique Brass
-  Custom Finishes

## Solid Round 2" Ø Standoffs

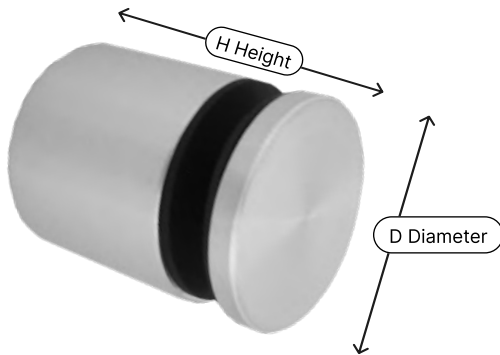

Glass Fabrication: 3/4" (19mm) Ø (Suggested)\*

Diameter	Height	SKU
2" Ø	1"	SSO2X1
2" Ø	1-1/2"	SSO2X1.5
2" Ø	1-3/4"	SSO2X1.75
2" Ø	3-1/2"	SSO2X3.5

## Solid Square 2" x 2" Standoffs

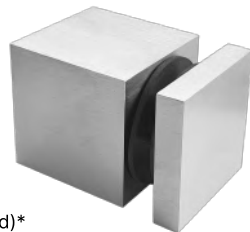



Glass Fabrication: 3/4" (19mm) Dia (Suggested)\*

Dimension	SKU
2" X 2"	SQS02X2
2" X 1-1/2"	SQS02X1.5

## Solid Round Standoff Cap



**SSOC2**  
Standoff Cap - 2" Diameter

-  Clear
-  Black

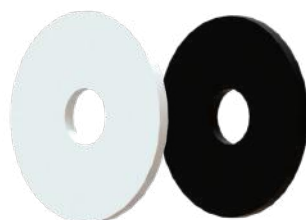

**SOGAS2-1**  
**SOGAS2-2**  
Gasket For Standoffs - 2" Ø- X 1 & 2 mm Thick



# Solid Standoff Base

Standoffs

2" (50mm) Ø

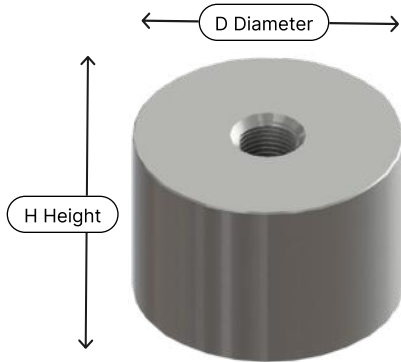

Solid Standoff Base - SS316 - Round

## Finishes

Check the website for available finishes, in-stock products. As we build our inventory, more finishes will be available.

-  Chrome
-  Satin Brass
-  Gun Metal
-  Polished Brass
-  Brushed Nickel
-  Polished Nickel
-  Brushed Bronze
-  White
-  Matte Black
-  Oil Rubbed Bronze
-  Antique Brass
-  Custom Finishes

Diameter	Height	SKU
2" Ø	1"	SSOB2X1
2" Ø	1/2"	SSOB2X0.5
2" Ø	1/4"	SSOB2X0.25

# Hanger Bolts

Standoffs

Stainless Steel / Zinc

We provide 1" to 2" (X) threading for Hanger Bolt.



Hanger Bolt

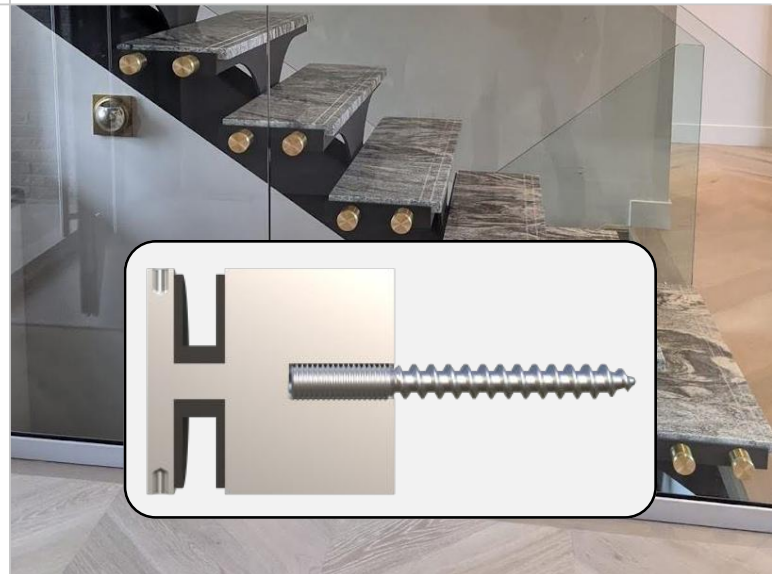

Size	Material	SKU
2-1/2"	ZINC	HB38X2.5SS
3"	ZINC	HB38X3SS

# Standoffs With Mounting Plate

Standoffs



## Finishes

Check the website for available finishes, in-stock products. As we build our inventory, more finishes will be available.

- Matte Black
- Brushed Stainless
- Custom Finishes

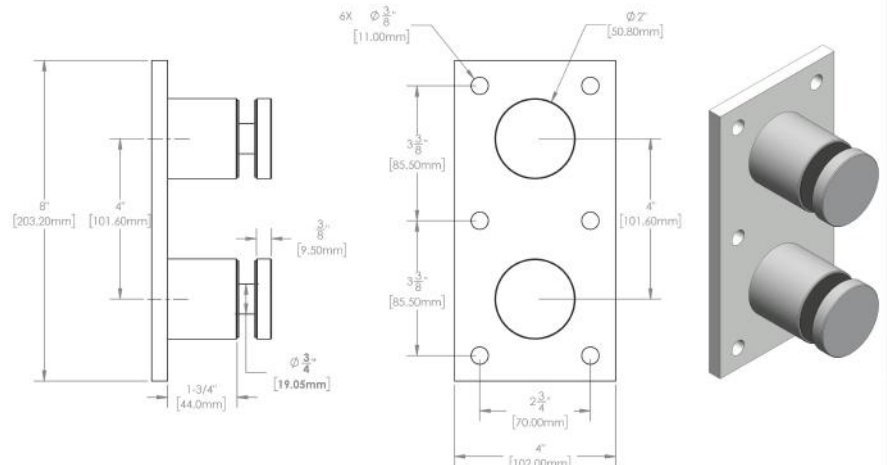

### SSOPLATE2

2"Ø Standoffs with Mounting Plate

### Product Overview

- **Features:** 2"Ø Standoff available in Side Mount.
- **Recommended Glass Thickness:** 1/2" (12mm).
- **Dimension:** 4" X 8" Back Plate.



02 RAILING HARDWARE

# Pro Series

Railing Post - Blank	16	Double Arm Connector	20
Square (38"-42")	17	Canopy Bracket	20
Square (44")	18	Railing Mini Post	21
Accessories	19		



# Architectural Railing Post - Blank

Pro Series

## Finishes

Check the website for available finishes, in-stock products. As we build our inventory, more finishes will be available.

-  Matte Black
-  Brushed Stainless
-  Custom Finishes

\*All Post Endcaps and Saddle Support sold separately

**Square**

**1-9/16" X 1-9/16"**

**44"**  
(1117mm)

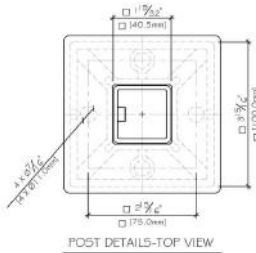

Sold Separately



← Base Plate With Cap Included

**SPRO44B**

Square Pro Series Railing Post - 44" Height

## Specification

- **Material:** Constructed from high-quality Stainless Steel 316, offering superior durability and resistance to corrosion.
- **Customizable Design:** Blank posts with no pre-drilled holes, allowing for fabrication based on project-specific needs.
- **Applications:** Ideal for both residential and commercial installations, suitable for interior and exterior use.
- **Warranty:** Backed by a full 5-year warranty for peace of mind.

**Round**

**1-11/16" Ø**

**44"**  
(1117mm)

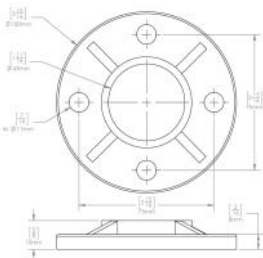

Sold Separately



← Base Plate With Cap Included

**RPRO44B**

Round Pro Railing Post - 44" Base Height - Blank

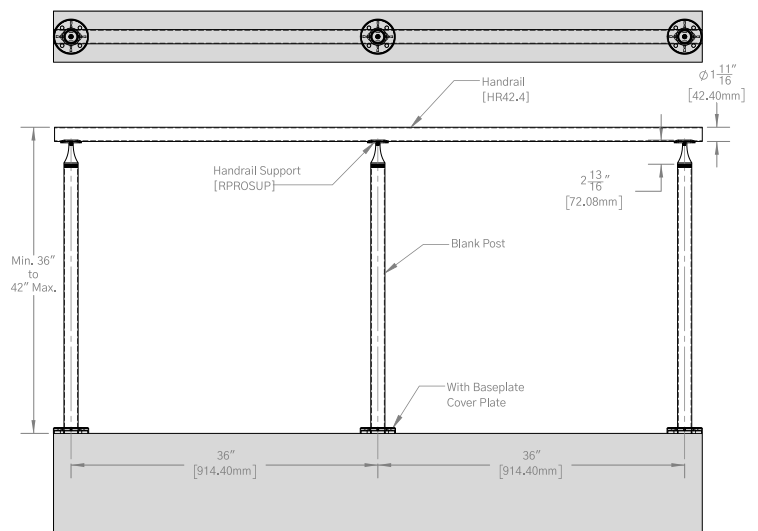

# Architectural Railing Posts - Square (38"-42")

Pro Series

## Finishes

Check the website for available finishes, in-stock products. As we build our inventory, more finishes will be available.



\*All Post Endcaps and Saddle Support sold separately

**End Post**

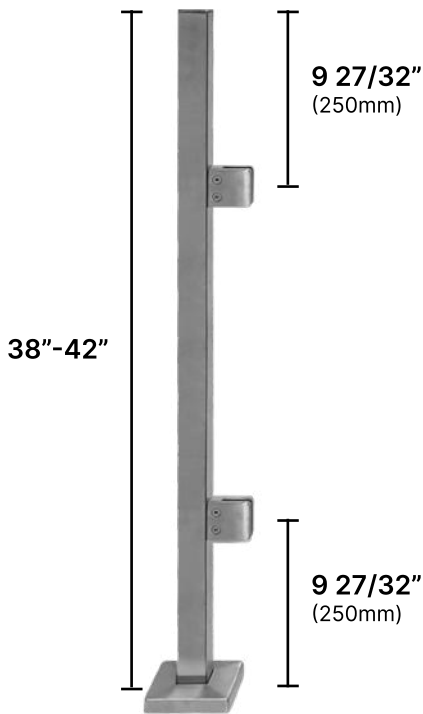

**Inline Post**

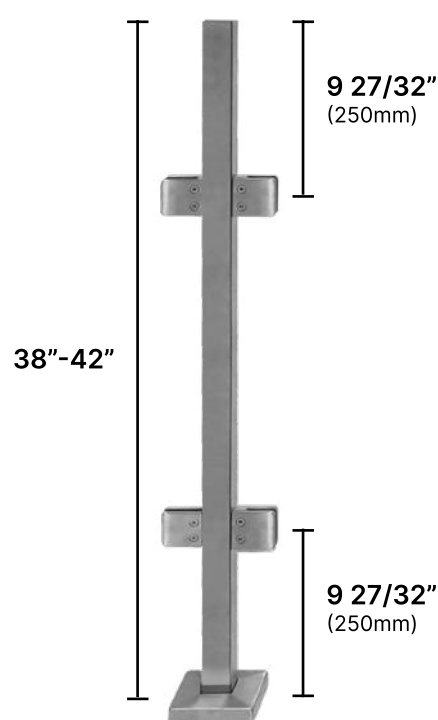

**Corner Post**

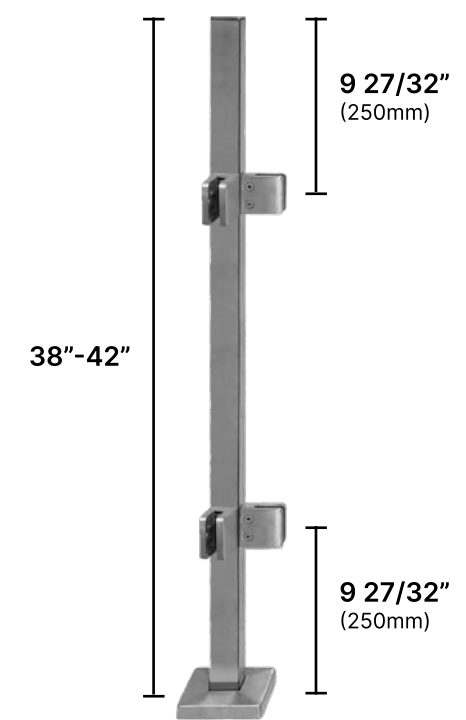

Available Height	SKU	Available Height	SKU	Available Height	SKU
38" (978mm)	SPRO38E	38" (978mm)	SPRO38I	38" (978mm)	SPRO38C
42" (1067mm)	SPRO42E	42" (1067mm)	SPRO42I	42" (1067mm)	SPRO42C

# Architectural Railing Posts - Square 44"

## Double Arm Glass Connector

### Finishes

Check the website for available finishes, in-stock products. As we build our inventory, more finishes will be available.

- Matte Black
- Brushed Stainless
- Custom Finishes



#### Round

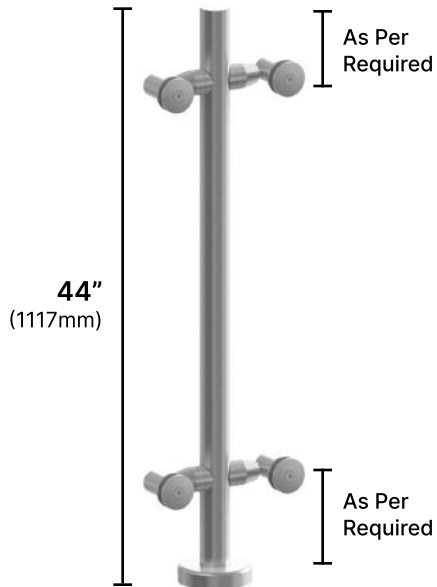

**RPROARM-44**  
Fixed Round Post - 44" Height

#### ADJ-RD

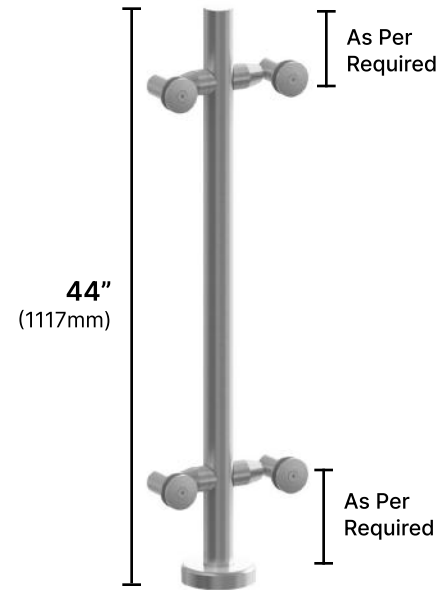

**RPROARM-44ADJ**  
Adjustable Round Post - 44" Height

#### Square

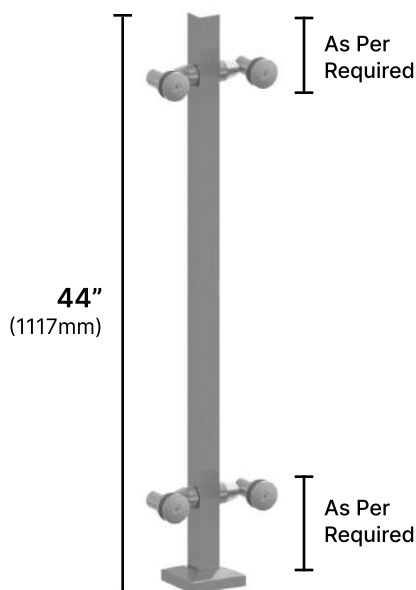

**SPROARM-44**  
Fixed Square Post - 44" Height

#### ADJ-SQ

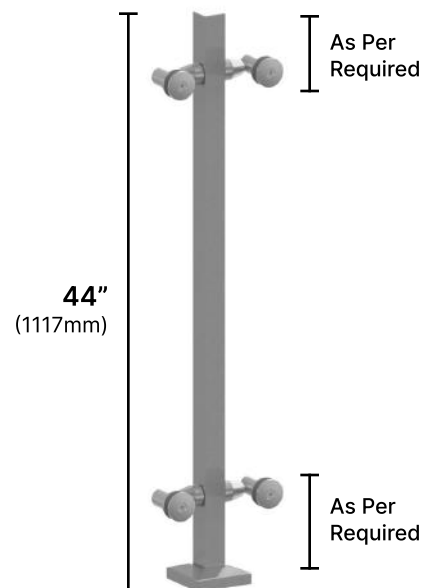













**SPROARM-44ADJ**  
Adjustable Square Post - 44" Height













# Architectural Railing Post - Accessories

Pro Series

## Finishes

Check the website for available finishes, in-stock products. As we build our inventory, more finishes will be available.

-  Chrome
-  Matte Black
-  Satin Brass
-  Brushed Bronze
-  Gun Metal
-  White
-  Brushed Nickel
-  Polished Nickel
-  Oil Rubbed Bronze
-  Polished Brass
-  Antique Brass
-  Custom Finishes

 <p><b>CP40SQ</b> Cover plate for Square Post</p>	 <p><b>FLATSAD135</b> Flat Saddle - 135°</p>	 <p><b>FLATSAD90</b> Flat Saddle - 90°</p>	 <p><b>FLATSAD180</b> Flat Saddle - 180°</p>
 <p><b>SPROSUP</b> Handrail Support - Square</p>	 <p><b>SPROSUPADJ</b> Handrail Support - Square Adjustable</p>	 <p><b>RPROSUP</b> Handrail Support - Round</p>	 <p><b>RPROSUPADJ</b> Handrail Support - Round Adjustable</p>
 <p><b>42.4SAD90</b> Round Saddle - 90°</p>	 <p><b>42.4SAD180</b> Round Saddle - 180°</p>	 <p><b>42.4SAD135</b> Round Saddle - 135°</p>	 <div style="background-color: black; color: white; padding: 5px; text-align: center;">  <p><b>USE ONLY MONOLITHIC OR TEMP/LAMI GLASS</b></p> </div>

# Double Arm Connector



USE ONLY  
MONOLITHIC OR  
TEMP/LAMI GLASS



## Finishes

Check the website for available finishes, in-stock products. As we build our inventory, more finishes will be available.



- **Premium Material:** Made from high-quality stainless steel for strength and long-lasting performance.
- **Glass Compatibility:** Suitable for 1/2" to 13/16" (12mm to 20mm) thick glass.

### Adjustable



#### PROARMADJ

Pro Series Double Arm Glass Connector - Adjustable

### Fixed



#### PROARM

Pro Series Double Arm Glass Connector - Fixed

# Canopy Bracket



USE ONLY  
MONOLITHIC OR  
TEMP/LAMI GLASS



CUSTOM  
FABRICATION  
AVAILABLE



## Finishes

Check the website for available finishes, in-stock products. As we build our inventory, more finishes will be available.



\*Custom configuration and size available based upon request [sales@ggh-usa.com](mailto:sales@ggh-usa.com)

### 24"



#### GC2401

Glass Canopy Bracket (24" Height)

### 36"



#### GC3601

Glass Canopy Bracket (36" Height)



Ask us about  
**FACTORY DIRECT PROGRAM**

# Railing Mini Post



## Finishes

Check the website for available finishes, in-stock products. As we build our inventory, more finishes will be available.



- **Compact Design:** Mini posts measure 3/4" x 2" with a total height of 12" (including surface mount plate).
- **Strong Surface Mount Plate:** 5-1/2" x 3" x 3/4" base for secure installation.
- **Glass Compatibility:** Recommended for 1/2" (12mm) glass panels.

SS316

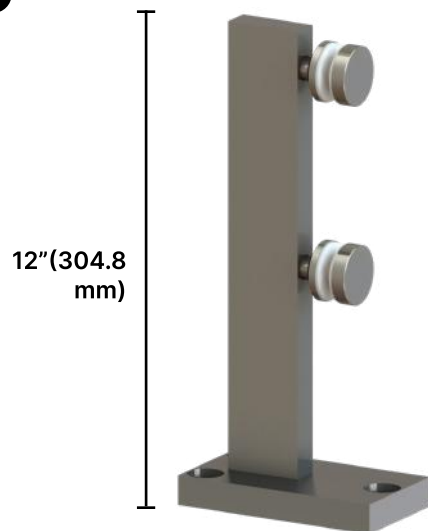

### MINIPRO

Railing Mini Post - Surface Mount  
Glass fabrication required, visit [ggh-usa.com](http://ggh-usa.com) for reference

SS316

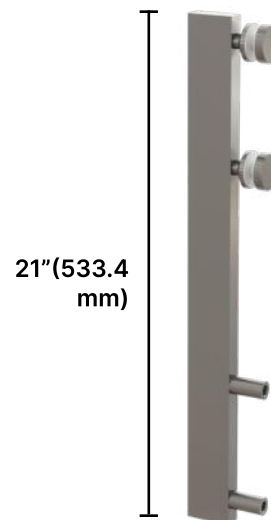

### MINIPROSM

Railing Mini Post - Side Mount  
Glass fabrication required, visit [ggh-usa.com](http://ggh-usa.com) for reference

# GGH Color Samples Kit

Explore upcoming color finishes on our website.

## Frameless Shower Hardware

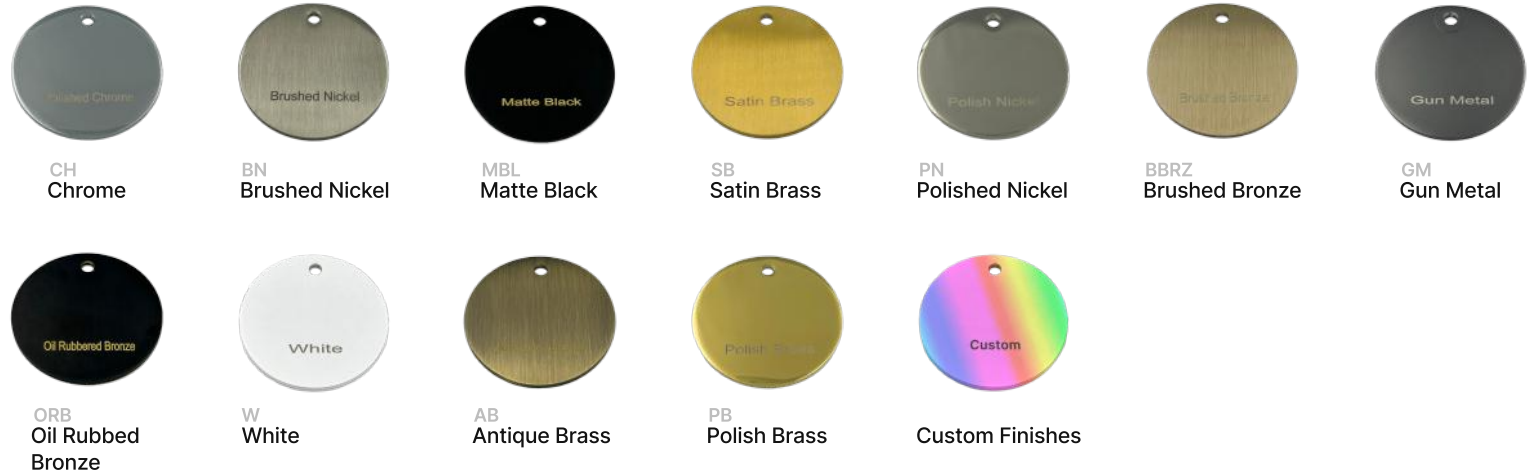

## Railing Hardware



## Commercial Finishes



## Need Help ?

Call our office today and speak to one of our friendly specialist

## Don't have an account?

Sign up now at [ggh-usa.com](http://ggh-usa.com) and get approved by one of our representatives same day!  
Check Page #4 for more info!



02 RAILING HARDWARE

# Railing Clamps

Square Railing Clamps	24
Round Railing Clamps	24
Accessories	25
Pool Fencing Brackets	26



# Square Railing Clamps

CLAM Series

### Finishes

Check the website for available finishes, in-stock products. As we build our inventory, more finishes will be available.



### SCLAM

Square Clamp - 55x55mm - Flat Back



### HDSCLAM

Heavy Duty Square Clamp

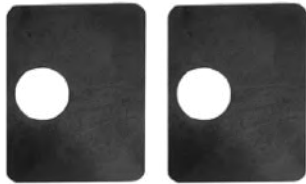

HDSCLAMRUB1276, HDSCLAMRUB15  
 HDSCLAMRUB1352, HDSCLAMRUB1428  
 HDSCLAMRUB1676, HDSCLAMRUB1752

## High-Quality Stainless Steel Clamps for Secure Glass Installation

- **Material:** Constructed with high-grade SS316 stainless steel, offering exceptional corrosion resistance for both indoor and outdoor use.
- **Glass Compatibility:** Designed to securely hold 10mm (3/8 inch) and 12mm (1/2 inch) thick monolithic tempered glass.

# Round Railing Clamps

CLAM Series



### RCLAM

Round Clamp - 67x45mm - Round Back



RCLAMRUB1276  
 RCLAMRUB1352, RCLAMRUB1428  
 Round Clamp - 67x45mm - Round Back





# Railing Clamps Accessories

CLAM Series - SS316

## Finishes

Check the website for available finishes, in-stock products. As we build our inventory, more finishes will be available.

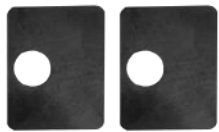

	Dimension	SKU(PAIR)		Dimension	SKU(PAIR)
		12mm Glass		SCLAMRUB12	
	10mm Glass	SCLAMRUB10		10mm Glass	RCLAMRUB10



**CLAMSAFETYPIN**  
Extra Pair of Safety Pin



**HDCLAMSAFETYPIN**  
Extra Pair of Safety Pin

## Key Features

- **Premium Material:** SS316 stainless steel for exceptional strength and longevity
- **Enhanced Safety:** Provides additional security for railing clamps in glass installations
- **Versatile Applications:** Suitable for mezzanines, partitions, railings, and windbreaks
- **Glass Compatibility:** Designed for monolithic tempered glass setups







# Pool Fencing - Brackets

## Railing Clamps

### Finishes

Check the website for available finishes, in-stock products. As we build our inventory, more finishes will be available.

-  Matte Black
-  Polished Stainless
-  Brushed Stainless
-  Custom Finishes

### Key Features

- **Materials:** Crafted from premium Stainless Steel 316 for superior strength and corrosion resistance
- **Applications:** Ideal for pool fencing, offering a modern and secure enclosure for both residential and non-residential properties
- **Glass Compatibility:** Suitable for 5/16" to 1/2" (8mm, 10mm, and 12mm) monolithic tempered glass



**BDIVE90**  
Pool Fencing Bracket 90° Glass to Glass - Round



**BDIVESQ90**  
Pool Fencing Bracket 90° Glass to Glass - Square

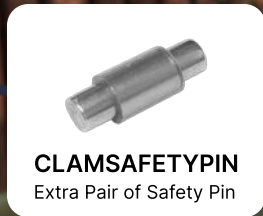

**BDIVE180SQ**  
Pool Fencing Bracket 180° Glass to Glass - Square



**BDIVE180RD**  
Pool Fencing Bracket 180° Glass to Glass - Round

02 RAILING HARDWARE

# Railing Handrails & Caprails

Handrail RD - 42.4mm Ø	28	Caprail RD - 42.4mm Ø	33
Handrail RD - 38.1mm Ø	30	Caprail SQ - 19'	34
Handrail SQ - 1-9/16"	31	Caprail SQ - 1"x1"	35
Handrail REC - 2" X 1"	32	Caprail REC	36



# Handrail - Round - 1-5/8" (42.4mm) Ø







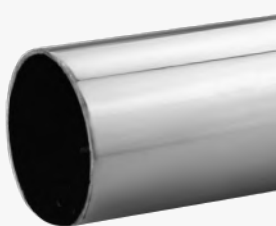

## Handrails & Caprails

### Finishes

Check the website for available finishes, in-stock products. As we build our inventory, more finishes will be available.

-  Matte Black
-  Brushed Stainless
-  Custom Finishes

- **Premium Material:** Constructed from SS316 stainless steel for durability and long-term performance.
- **Standard Sizing:** 42.4mm (1-5/8") outer diameter with a 1.85mm wall thickness, available in a 19FT length.

 <p><b>HR42.4</b> 42.4mm Ø Round Handrail - 19' Length</p>	 <p><b>END42.4</b> Endcap for Handrail</p>	 <p><b>END42.4B</b> Ball Endcap for Handrail</p>	 <p><b>E42.4F180</b> Handrail Elbow - 180° Fixed</p>
 <p><b>CP42.4</b> Cover Plate Handrail</p>	 <p><b>E42.4WELD90</b> Handrail Elbow - 90° Welded</p>	 <p><b>E42.4F90</b> Handrail Elbow - 90° Fixed</p>	
 <p><b>E42.4MT90</b> Handrail Elbow - 90° Mitered</p>	 <p><b>E42.4ADJ90</b> Handrail Elbow - 90° Adjustable</p>	 <p><b>END42.4C</b> Handrail Elbow Curved</p>	

# Handrail - Round - 1-5/8" (42.4mm) Ø











## Handrails & Caprails

### Finishes

Check the website for available finishes, in-stock products. As we build our inventory, more finishes will be available.

-  Matte Black
-  Brushed Stainless
-  Custom Finishes

- **Premium Material:** Constructed from SS316 stainless steel for durability and long-term performance.
- **Standard Sizing:** 42.4mm (1-1/2") outer diameter with a 1.85mm wall thickness, available in a 19FT length.

 <p><b>E42.4T180</b> 42.4mm Handrail Elbow T-Shape 180°</p>	 <p><b>E42.4T90</b> 42.4mm Handrail Elbow T-Shape 90°</p>	 <p><b>E42.4F135</b> 42.4mm Handrail Elbow Fixed 135°</p>	 <p><b>E42.4ADJR</b> 42.4mm Handrail Elbow Adjustable Right</p>	 <p><b>E42.4ADJL</b> 42.4mm Handrail Elbow Adjustable Left</p>
 <p><b>E42.4R360</b> 42.4mm Handrail Elbow Rotating 360°</p>	 <p><b>RPROSUP</b> Handrail Support - Round</p>	 <p><b>RPROSUPADJ</b> Handrail Support Round - Adjustable</p>		
 <p><b>WF42.4ADJ</b> Wall Mount Flange 42.4mm Handrail -Adjustable</p>	 <p><b>WF42.4HD</b> Wall Mount Flange - 42.4mm Handrail - Heavy Duty</p>			

# Handrail - Round - 1-1/2" (38.1mm) Ø









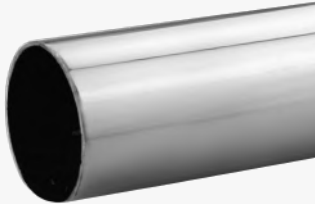

## Handrails & Caprails

### Finishes

Check the website for available finishes, in-stock products. As we build our inventory, more finishes will be available.

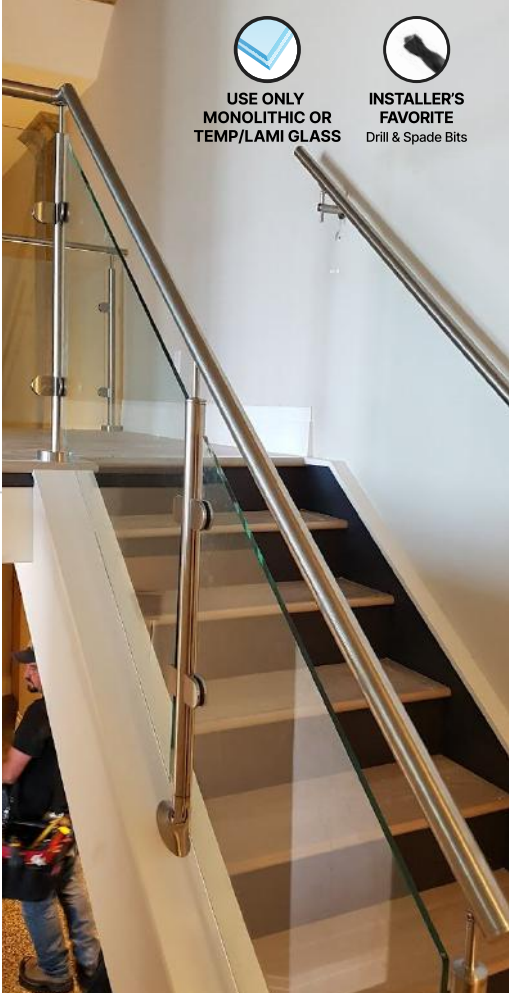
-  Matte Black
-  Brushed Stainless
-  Custom Finishes

- **Premium Material:** Constructed from SS316 stainless steel for durability and long-term performance.
- **Standard Sizing:** 1-1/2" (38.1mm) outer diameter with a 1.85mm wall thickness, available in a 19FT length.

<p><b>1-1/2" Ø</b></p>  <p><b>HR38.1</b> 38.1mm Ø Round Handrail - 19' Length</p>	 <p><b>END38.1</b> Endcap for Handrail</p>	 <p><b>E38.1F90</b> Handrail Elbow - 90° Fixed</p>	 <p><b>E38.1MT90</b> Handrail Elbow - 90° Mitered</p>
 <p><b>E38.1ADJ90</b> Handrail Elbow - 90° Adjustable</p>	 <p><b>E38.1F180</b> Handrail Elbow - 180° Fixed</p>	 <p><b>E38.1F135</b> Handrail Elbow - 135° Fixed</p>	 <p> <b>USE ONLY MONOLITHIC OR TEMP/LAMI GLASS</b></p> <p> <b>INSTALLER'S FAVORITE Drill &amp; Spade Bits</b></p>
 <p><b>RPROSUP</b> Handrail Support - Round</p>	 <p><b>RPROSUPADJ</b> Handrail Support - Round - Adjustable</p>		

# Handrail - Square - 1-9/16" (40mm)











## Handrails & Caprails

### Finishes

Check the website for available finishes, in-stock products. As we build our inventory, more finishes will be available.

-  Matte Black
-  Brushed Stainless
-  Custom Finishes

- **Premium Material:** Manufactured from high-gauge SS316 stainless steel for superior strength and corrosion resistance.
- **Standard Sizing:** 40mm x 40mm (1-5/8") square profile, available in a 19FT length.

 <p><b>HR40SQ</b> 40mm Square Handrail - 19' Length</p>	 <p><b>END40SQ</b> Endcap for 40mm Handrail</p>	 <p><b>E40F90</b> 40mm Square Handrail Elbow Fixed 90°</p>	 <p><b>E40ADJ90</b> 40mm Square Handrail Elbow Adjustable 90°</p>
 <p><b>E40F180</b> 40mm Square Handrail Elbow Fixed 180°</p>	 <p><b>CP40SQ</b> 40mm Square Handrail Cover Plate</p>	 <p><b>WF40SQHD</b> Wall Mount Flange 40mm Square - Handrail - HD</p>	
 <p><b>WF40ADJ</b> Wall Mount Flange 40mm Handrail - Adjustable</p>	 <p><b>SPROSUP</b> Handrail Support - Square</p>	 <p><b>SPROSUPADJ</b> Handrail Support - Square - Adjustable</p>	

# Handrail - Rectangle - 2" X 1" (50x25mm)











## Handrails & Caprails

### Finishes

Check the website for available finishes, in-stock products. As we build our inventory, more finishes will be available.

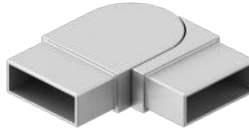
-  Matte Black
-  Brushed Stainless
-  Custom Finishes

- **Premium Material:** Constructed from SS316 stainless steel for enhanced strength and longevity.
- **Standard Sizing:** 2" x 1", available in a 19FT length.

<p><b>2" X 1"</b></p>  <p><b>HR2X1</b> 2 X 1" Rectangle Handrail - 19' Length</p>	 <p><b>END2X1</b> Endcap for 2X1" Square Handrail</p>	 <p><b>E2X1F90H</b> Elbow - 2X1" SQ Handrail Fixed 90° Horizontal</p>	 <p><b>E2X1F90V</b> Elbow For 2X1" SQ Handrail Fixed 90° Vertical</p>
 <p><b>E2X1F180</b> Elbow For 2X1" SQ Handrail Fixed 180°</p>	 <p><b>E2X1ADJV</b> Elbow For 2X1" SQ Handrail Adjustable Vertical 90°</p>	 <p><b>E2X1ADJH</b> Elbow For 2X1" SQ Handrail Adjustable Horizontal 90°</p>	
 <p><b>SPROSUP</b> Handrail Support - Square</p>	 <p><b>SPROSUPADJ</b> Handrail Support - Square - Adjustable</p>		

# Caprail - Round - 1-5/8" (42.4mm) Ø

## Handrails & Caprails

### Finishes

Check the website for available finishes, in-stock products. As we build our inventory, more finishes will be available.

-  Matte Black
-  Brushed Stainless
-  Custom Finishes

- **Premium Material:** Constructed from SS316 stainless steel for enhanced strength and longevity.
- **Standard Sizing:** 1-5/8" outside diameter, available in a 19FT length.

<p><b>1-5/8" Ø</b></p> <p>*Refer to our website for LED options</p>  <p><b>CR42.4</b> 42.4 Ø Round Caprail - 19' Length</p>	 <p><b>CEND42.4</b> Endcap for Caprail</p>	 <p><b>WFC42.4</b> Wall Mount Flange for Caprail</p>	 <p><b>CE42.4F180</b> Elbow For Caprail - 180° Fixed</p>
 <p><b>CE42.4F90H</b> Elbow For Caprail - 90° Fixed Horizontal</p>	 <p><b>CE42.4F90V</b> Elbow For Caprail - 90° Fixed Vertical</p>	 <p><b>CE42.4ADJDN</b> Elbow For Caprail - Adjustable Downward</p>	
<p><b>10 mm to 21 mm</b></p>  <p><b>CRUB</b> Rubber - 19' Length</p>	 <p><b>CE42.4HADJ</b> Elbow For 42.4mm Caprail Adjustable Horizontal</p>	 <p><b>CE42.4ADJUP</b> Elbow For Caprail - Adjustable Upward</p>	

# Caprail - Square - 19' - (40mm)











## Handrails & Caprails

### Finishes

Check the website for available finishes, in-stock products. As we build our inventory, more finishes will be available.

-  Matte Black
-  Brushed Stainless
-  Custom Finishes

- **Premium Material:** Manufactured from high-gauge Stainless Steel 316 for superior corrosion resistance.
- **Modern Square Profile:** 40mm x 40mm (1-5/8") dimensions offer a sleek, contemporary look in 19'

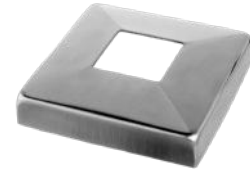
<b>40mm Square</b>			<b>10 mm to 21 mm</b>																	
*Refer to our website for LED options																				
 <b>CR40SQ</b> 40mm Square Caprail 19' Length	 <b>CEND40SQ</b> Endcap For Caprail	 <b>WFC40SQ</b> Wall Mount Flange For Caprail	 <b>CRUB</b> Rubber - 19' Length	<table border="1" style="width: 100%; border-collapse: collapse;"> <thead> <tr> <th style="width: 50%;">Dimension</th> <th style="width: 50%;">SKU</th> </tr> </thead> <tbody> <tr> <td>10mm (19')</td> <td>CRUB10</td> </tr> <tr> <td>12mm (19')</td> <td>CRUB12</td> </tr> <tr> <td>12mm (19')</td> <td>CRUB12S</td> </tr> <tr> <td>15mm (19')</td> <td>CRUB15</td> </tr> <tr> <td>17mm (19')</td> <td>CRUB17</td> </tr> <tr> <td>19mm (19')</td> <td>CRUB19</td> </tr> <tr> <td>21mm (19')</td> <td>CRUB21</td> </tr> </tbody> </table>	Dimension	SKU	10mm (19')	CRUB10	12mm (19')	CRUB12	12mm (19')	CRUB12S	15mm (19')	CRUB15	17mm (19')	CRUB17	19mm (19')	CRUB19	21mm (19')	CRUB21
Dimension	SKU																			
10mm (19')	CRUB10																			
12mm (19')	CRUB12																			
12mm (19')	CRUB12S																			
15mm (19')	CRUB15																			
17mm (19')	CRUB17																			
19mm (19')	CRUB19																			
21mm (19')	CRUB21																			
 <b>CE40F180</b> Elbow - 180° Fixed	 <b>CE40F90H</b> Elbow - 90° Fixed Horizontal	 <b>CE40F90V</b> Elbow - 90° Fixed Vertical																		
 <b>CE40ADJDN</b> Elbow - Adjustable Downward	 <b>CE40ADJUP</b> Elbow - Adjustable Upward	 <b>CP40SQ</b> Cover Plate - 40mm Square Caprail																		

# Caprail - Square - 1"x1" (25x21mm)





## Handrails & Caprails

### Finishes

Check the website for available finishes, in-stock products. As we build our inventory, more finishes will be available.

-  Matte Black
-  Brushed Stainless
-  Custom Finishes

- **High-Quality Material:** Made from 316 stainless steel for superior corrosion resistance and durability.
- **Versatile Design:** Suitable for a variety of railing applications, including both commercial and residential spaces.
- **Customizable Length:** Available in a 19FT length, with options for custom cutting and fabrication.

<p><b>1"x1"</b> *Refer to our website for LED options</p>  <p><b>CR1X1SQ</b> 1 X 1" Square Caprail - 19' Length</p>	 <p><b>CRUB12S</b> Small Rubber For Caprail</p>	 <p><b>CEND1X1SQ</b> Endcap For Caprail</p>	 <p><b>CE1X1F180</b> Elbow For Caprail - 180° Fixed</p>
 <p><b>WF1X1A</b> Wall Mount Flange For 1 X 1" Caprail - Type A</p>	 <p><b>CE1X1F90H</b> Elbow For Caprail Fixed 90° Horizontal</p>	 <p><b>CE1X1ADJ135H</b> Elbow For Caprail Adjustable 135° Horizontal</p>	
 <p><b>CE1X1ADJ90V</b> Elbow For Caprail Adjustable 90° Vertical</p>	 <p><b>WF1X1B</b> Wall Mount Flange for 1 X 1" Caprail - Type B</p>		

# Caprail - Rectangle - 2-3/8"x1-9/16" (60X40mm)

## Handrails & Caprails

### Finishes

Check the website for available finishes, in-stock products. As we build our inventory, more finishes will be available.

- Matte Black
- Brushed Stainless
- Custom Finishes

- **High-Quality Material:** Made from 316 stainless steel for superior corrosion resistance and durability.
- **Versatile Design:** Suitable for a variety of railing applications, including both commercial and residential spaces.
- **Customizable Length:** Available in a 19FT length, with options for custom cutting and fabrication.

2-3/8"x1-9/16"

\*Refer to our website for LED options



**CR60X40**

60X40mm Rectangle Caprail  
19' Length



**CEND60X40**

Endcap For Caprail



02 RAILING HARDWARE

# Handrail Brackets

Wall Mount 38

Glass Mount 39



# Handrail Brackets - Wall Mount

### Acronyms:

- WM: Wall Mount
- RD: Round
- GM: Glass Mount
- SQ: Square

### Finishes

Check the website for available finishes, in-stock products. As we build our inventory, more finishes will be available.

-  Matte Black
-  Brushed Stainless
-  Custom Finishes

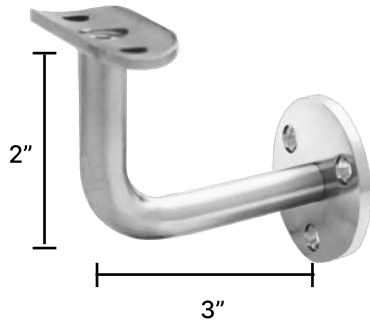

**HRB3X2WM - Fixed**  
3X2" with Round Saddle

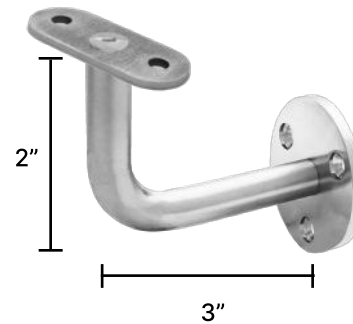

**HRB3X2WM - Fixed**  
3X2" with Flat Saddle

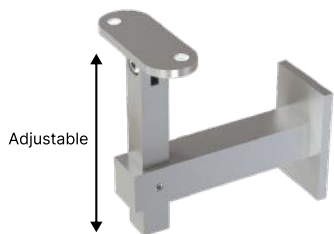

**SHRBADJWM**  
Adjustable Wall Mount - Flat Saddle

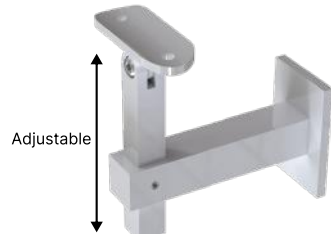

**SHRBADJWM**  
Adjustable Wall Mount - Round Saddle

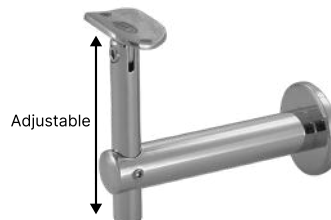

**HRBADJWM**  
Adjustable Wall Mount - Round Saddle

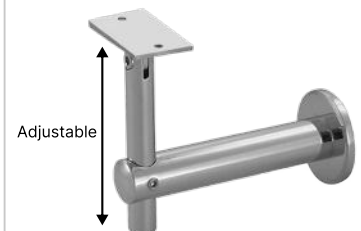

**HRBADJWM**  
Adjustable Wall Mount - Flat Saddle

**Flat 4.5"**

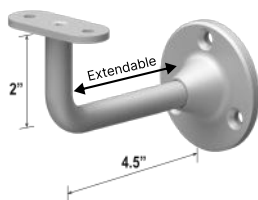

**EXTHRB4.5WM**  
4-1/2" Length with Flat Saddle

**Flat 6"**

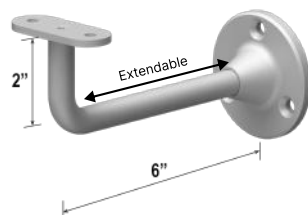

**EXTHRB6WM**  
6" Length with Flat Saddle

**Round 4.5"**

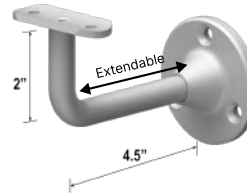

**EXTHRB4.5WM**  
4-1/2" Length with Round Saddle

**Round 6"**

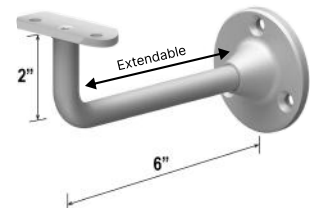

**EXTHRB6WM**  
6" Length with Round Saddle

# Handrail Brackets - Glass Mount

**Acronyms:**

- WM: Wall Mount
- RD: Round
- GM: Glass Mount
- SQ: Square

**Finishes**

Check the website for available finishes, in-stock products. As we build our inventory, more finishes will be available.

-  Matte Black
-  Brushed Stainless
-  Custom Finishes

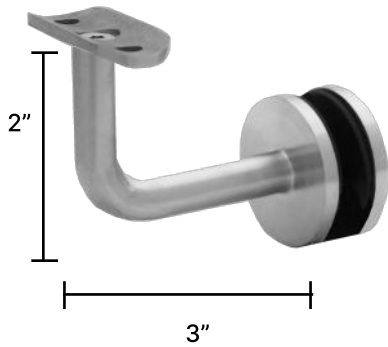

**HRB3X2GM - Fixed**  
3X2" with Round Saddle

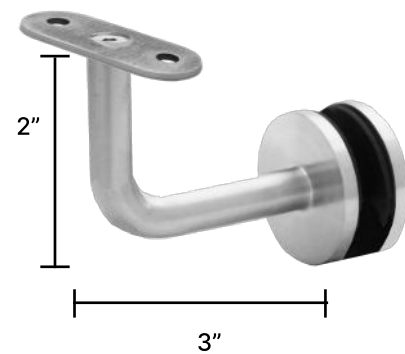

**HRB3X2GM - Fixed**  
3X2" with Flat Saddle

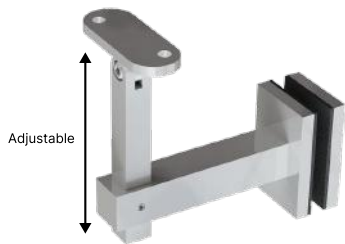

**SHRBADJGM**  
Adjustable Glass Mount - Flat Saddle  
Flat Saddle

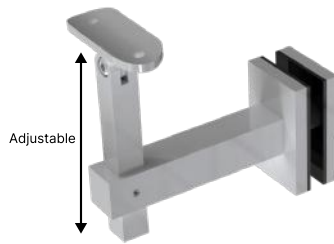

**SHRBADJGM**  
Adjustable Glass Mount  
Round Saddle

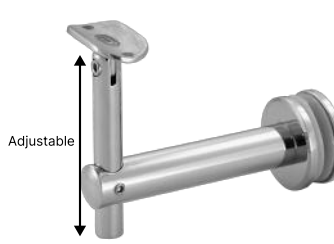

**HRBADJGM**  
Adjustable Glass Mount  
Round Saddle

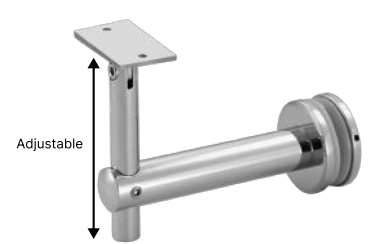

**HRBADJGM**  
Adjustable Glass Mount  
Flat Saddle

**Flat 4.5"**

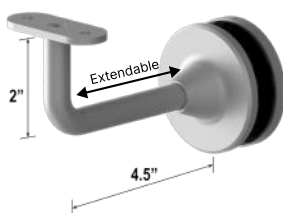

**EXTHRB4.5GM**  
4-1/2" Length with Flat Saddle

**Flat 6"**

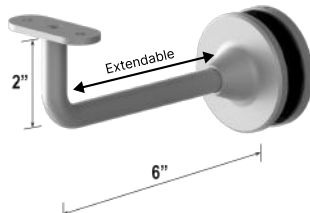

**EXTHRB6GM**  
6" Length with Flat Saddle

**Round 4.5"**

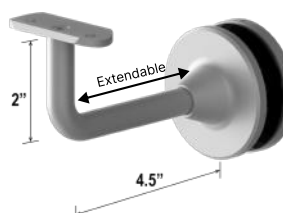

**EXTHRB4.5GM**  
4-1/2" Length with Round Saddle

**Round 6"**

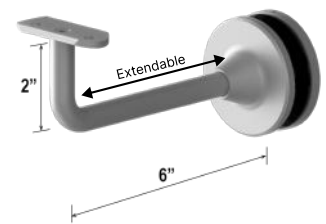

**EXTHRB6GM**  
6" Length with Round Saddle

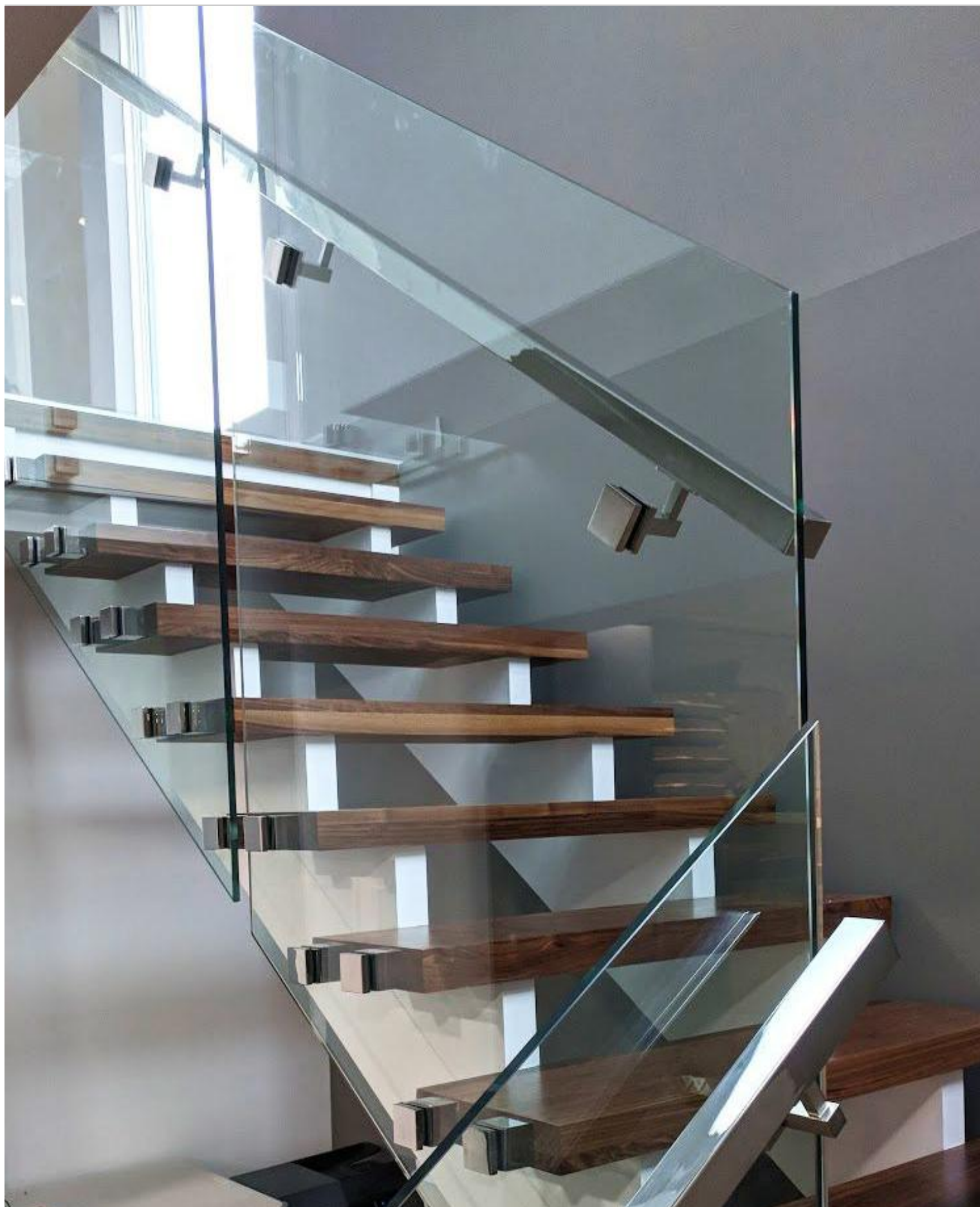

02 RAILING HARDWARE

# Aluminum Posts



Modern Elegance Series	42
Cable Rail System	43
Hulk Series - Hinges	45

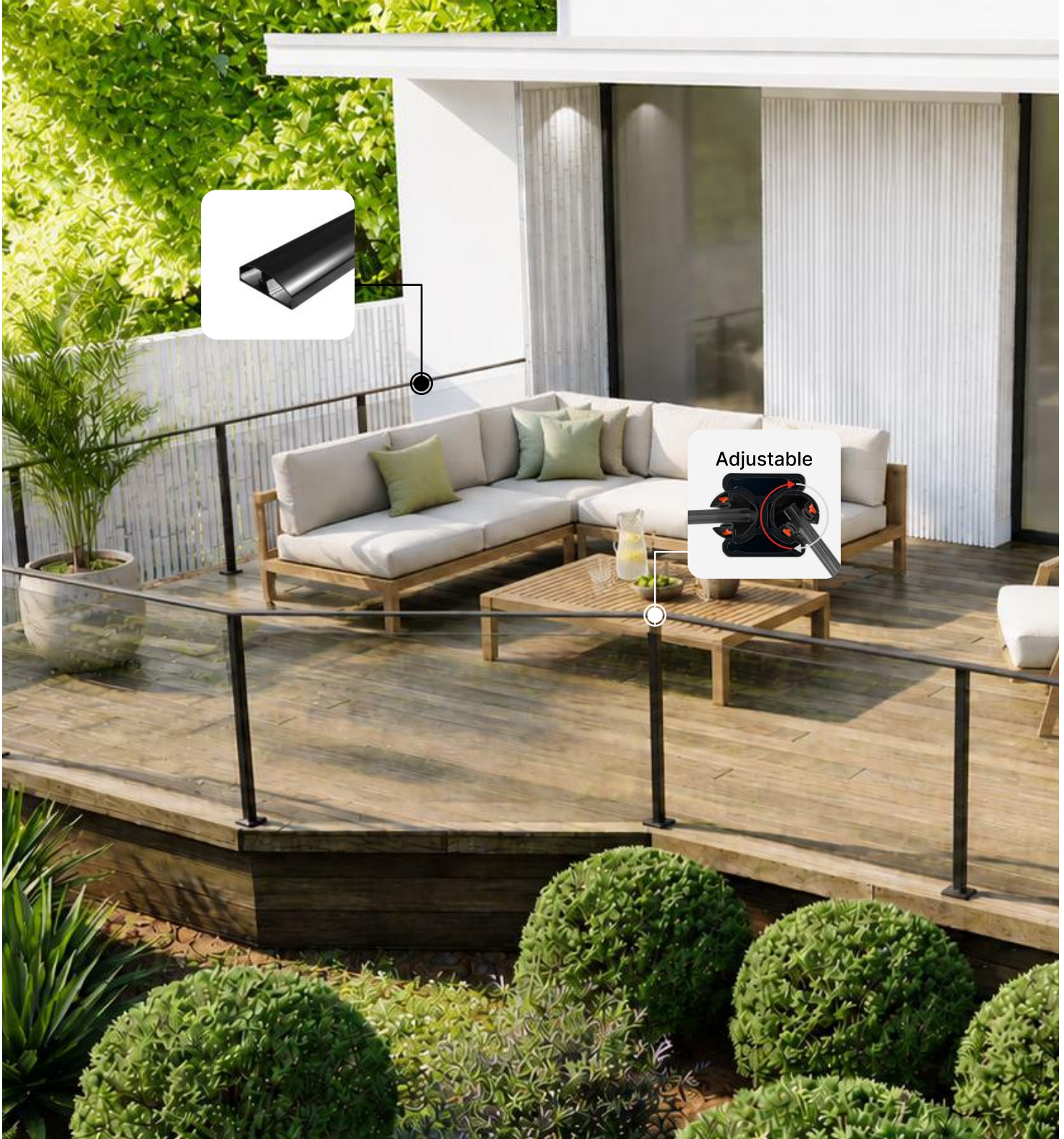

# Modern Elegance Series- Kit

## Aluminum Posts

### Finishes

Check the website for available finishes, in-stock products. As we build our inventory, more finishes will be available.



\*Refer to website for kit components

### Modern Elegance - 50" Post - All In One

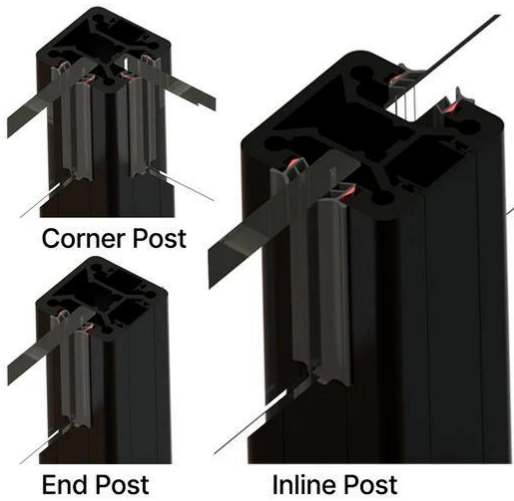

#### ALPOST-50

50" Base Height - ALL IN ONE - Inline / Corner / End- Square



#### ALPOST-42ADJ

42" Base Height - Adjustable - Square

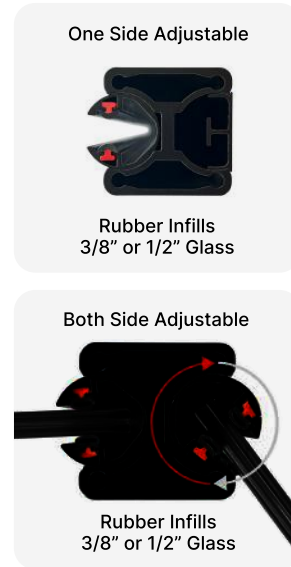

02 RAILING HARDWARE

# Cable Rail System



# GGH Cable Rail System



## Finishes

Check the website for available finishes, in-stock products. As we build our inventory, more finishes will be available.

- Matte Black
- Polished Stainless
- Brushed Stainless
- Custom Finishes



**GCSCABLE100**  
100ft length Cable - 1/8" thickness - SS316



**GCSTENSIONER**  
Torq Tool Tensioner - Fencing Tool



**GCSCUT**  
Cable Rail System - Cable Cutter



**GCSSTUD**  
Cable Rail System - Stud



**GCSKEY**  
Cable Rail System - Release Key

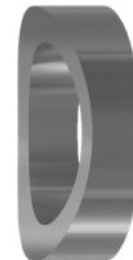

**GCSRWASHER**  
Cable Rail System - Curved Washer Gasket

2" Post



**GCSSEND50SS**  
Fixed Cable End for 2" Post

1-5/8" Post



**GCSSEND40SS**  
Fixed Cable End for 1-5/8" Post



**GCSSENDW**  
Fixed Cable End for Wood Post

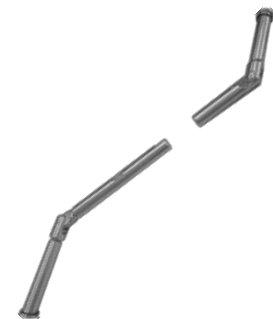

**GCSADJEND40SS**  
Adjustable Cable End for 40mm Post

02 RAILING HARDWARE

# Hulk Series

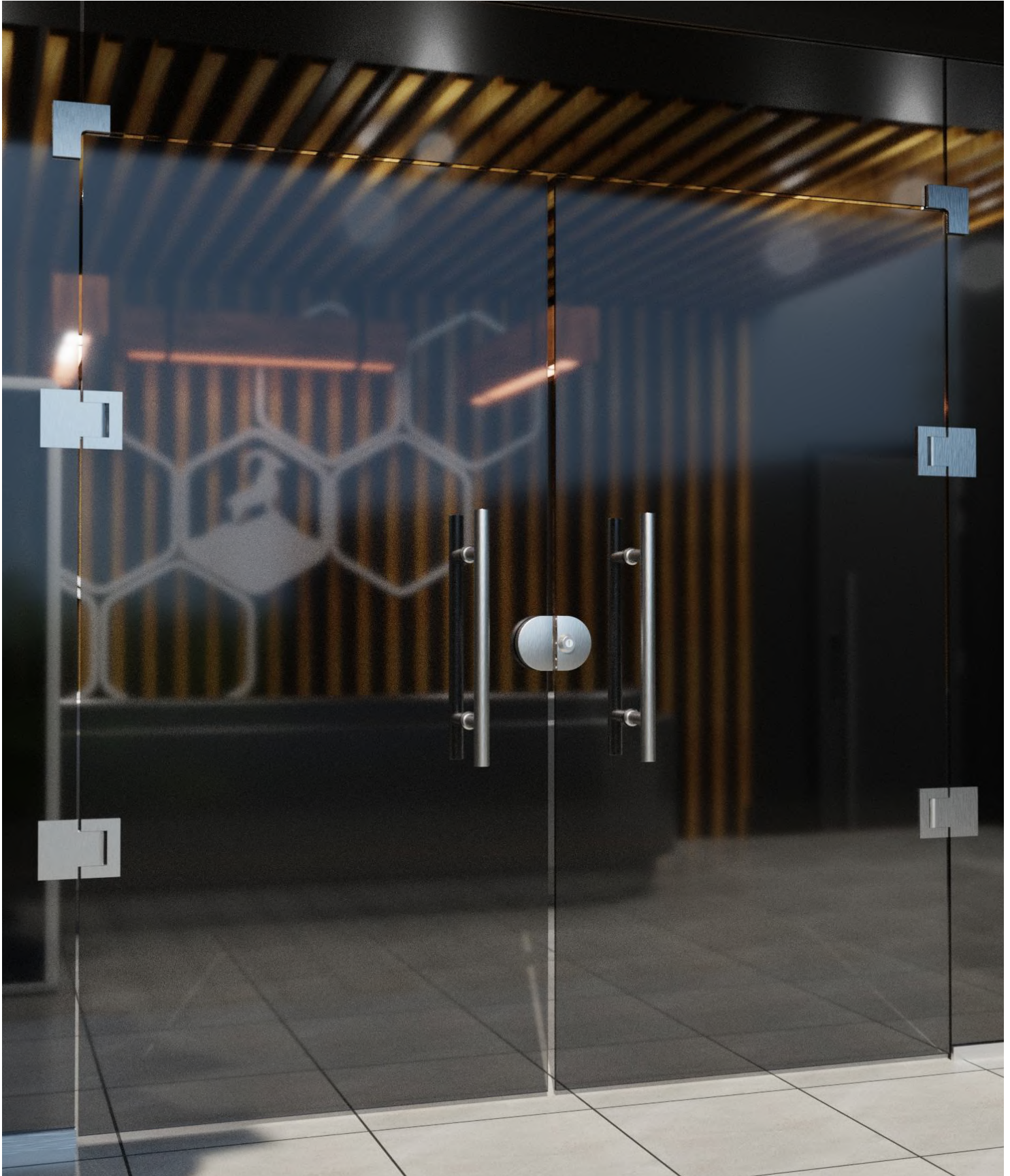

# Hydraulic Hinges - Hulk Series

Hulk Series



## Finishes

Check the website for available finishes, in-stock products. As we build our inventory, more finishes will be available.

- Matte Black
- Polished Stainless
- Brushed Stainless
- Custom Finishes

Wall To Glass



Glass To Glass



Wall To Glass		Glass To Glass	
Hold Type	SKU	Hold Type	SKU
Non Holds Open	HULK90NHO	Non Holds Open	HULK180NHO
Holds Open	HULK90HO	Holds Open	HULK180HO



02 RAILING HARDWARE

# Pool Fencing Hardware

Latches with Lock	48
Latches without Lock	49
Brackets	49
Latches Hinges	50



# Latches with Lock

Pool Fencing Hardware



USE ONLY  
MONOLITHIC OR  
TEMP/LAMI GLASS



## Finishes

Check the website for available finishes, in-stock products. As we build our inventory, more finishes will be available.

-  Matte Black
-  Polished Stainless
-  Brushed Stainless
-  Custom Finishes

- **Material:** High-grade SS316 stainless steel.
- **Glass Compatibility:** Fits 8mm, 10mm, and 12mm glass.
- **Application:** Ideal for indoor/outdoor pool fencing.
- **Latch Type:** Various configuration with secure locking.



**LDIVE90R**

90° Round Post to Glass



**LDIVE90**

90° Wall/Post to Glass

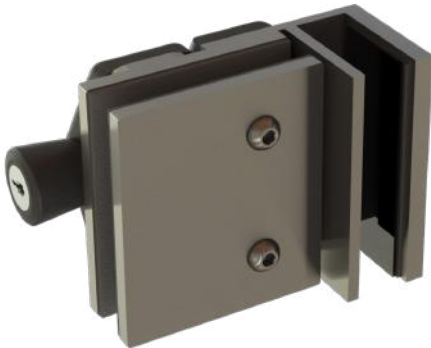

**LDIVE092IN**

90° Glass to Glass - Inswing



**LDIVE092OUT**

90° Glass to Glass - Outswing



# Latches Without Lock

Pool Fencing Hardware



## Finishes

Check the website for available finishes, in-stock products. As we build our inventory, more finishes will be available.

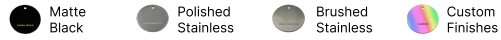

## Specification

- **Magnetic Latch Mechanism:** Ensures a secure and self-latching system for enhanced safety
- **Premium Material:** SS316 stainless steel for long-lasting durability in harsh environments
- **Glass Compatibility:** Suitable for 8mm, 10mm, and 12mm glass thicknesses
- **Maximum Weight Capacity:** 45kg (100 lbs)
- **Maximum Glass Width:** 40 inches

 <p><b>NLDIVE90W</b> Glass to Square Post/Wall</p>	 <p><b>NLDIVE180</b> 180° Glass to Glass</p>	 <p><b>NLDIVE90RD</b> 90° Glass to Round Post</p>	 <p><b>NLDIVE90G</b> Glass to Glass 90° - Inswing</p>
---	---	---	--

# Brackets

 <p><b>BDIVE180RD</b> 180° Glass to Glass - Round</p>	 <p><b>BDIVE180SQ</b> 180° Glass to Glass - Square</p>	 <p><b>BDIVE90</b> 90° Glass to Glass - Round</p>	 <p><b>BDIVESQ90</b> 90° Glass to Glass - Square</p>
--	---	---	---



# Latches Hinges

Pool Fencing Hardware









## Finishes

Check the website for available finishes, in-stock products. As we build our inventory, more finishes will be available.

-  Matte Black
-  Polished Stainless
-  Brushed Stainless
-  Custom Finishes

## Specification

- **Material:** High-grade SS316 stainless steel for superior corrosion resistance
- **Glass Compatibility:** Supports 8mm, 10mm, and 12mm tempered glass
- **Heavy-Duty Construction:** Enhanced durability for robust glass-to-glass connections
- **Maximum Weight Capacity:** 45kg (100 lbs)
- **Maximum Glass Width:** 40 inches
- **Regulation Compliant:** Meets pool safety standards for residential and non-residential properties

<p style="text-align: center;"><b>Heavy Duty</b></p>  <p><b>HDIVE180HD</b> Glass To Glass</p>	<p style="text-align: center;"><b>Heavy Duty</b></p>  <p><b>HDIVE90HD</b> Glass To Wall / Square Post</p>	<p style="text-align: center;"><b>Heavy Duty</b></p>  <p><b>HDIVE90RHD</b> Glass To Round Post</p>	 <p><b>HDIVE90</b> Glass To Wall / Square Post</p>
 <p><b>HDIVE180</b> Glass to Glass</p>	 <p><b>HDIVE90R</b> Glass to Round Post</p>	