

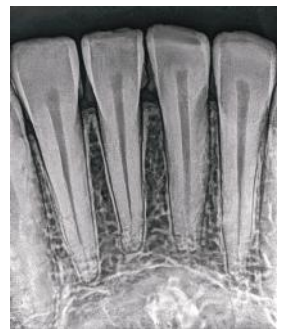

INTRAORAL SENSOR

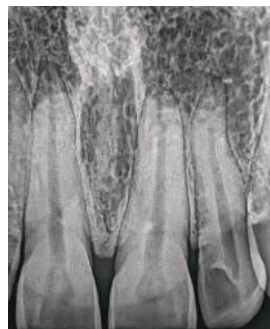

The World's First Photon-Counting Intraoral Sensor

Cutting Edge Technology and Strict Tests Deliver Unrivaled Durability

The Xpectvision intraoral sensor uses silicon-based chips instead of the traditional material, cesium iodide (CsI), avoiding image blurring or performance deterioration.

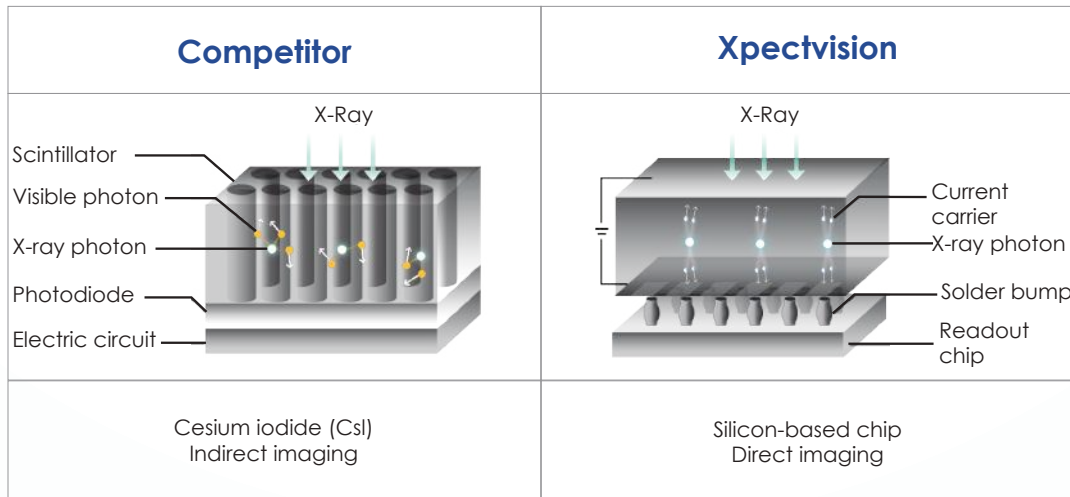

**High-Strength,
Durable Cable**

**Water Resistance
Tested to IEC IP68**



Technical Specifications	
Technology Used	Photon Counting Detection (PCD)
Waterproof	Yes
RVG Size	1.5
Effective Imaging Area	25mm x 30mm
Image Resolution	14lp/mm
Pixel Size	-
Sensor Ready for image capture	Manually
License Required	Yes
Cable Quality	Reinforced
Cable Length	3 meters*
Gray Scale	>=16 bit

*Approx. 3 Meters

Xpectvision's Direct Imaging Innovation

Provides Unparalleled Clinical Image Quality

Of its high technical requirements and costs, photon-counting is an emerging technology in clinical CT. Xpectvision is the world's first to apply the latest photon-counting technology to dentistry, enabling direct imaging, avoiding the interference of light scattering from conventional indirect imaging, and ensuring image acquisition stability.

The broad dynamic range eliminates time-consuming fine-tuning of exposure to produce a clinical image. Adjust contrast and brightness to meet different clinical requirements.

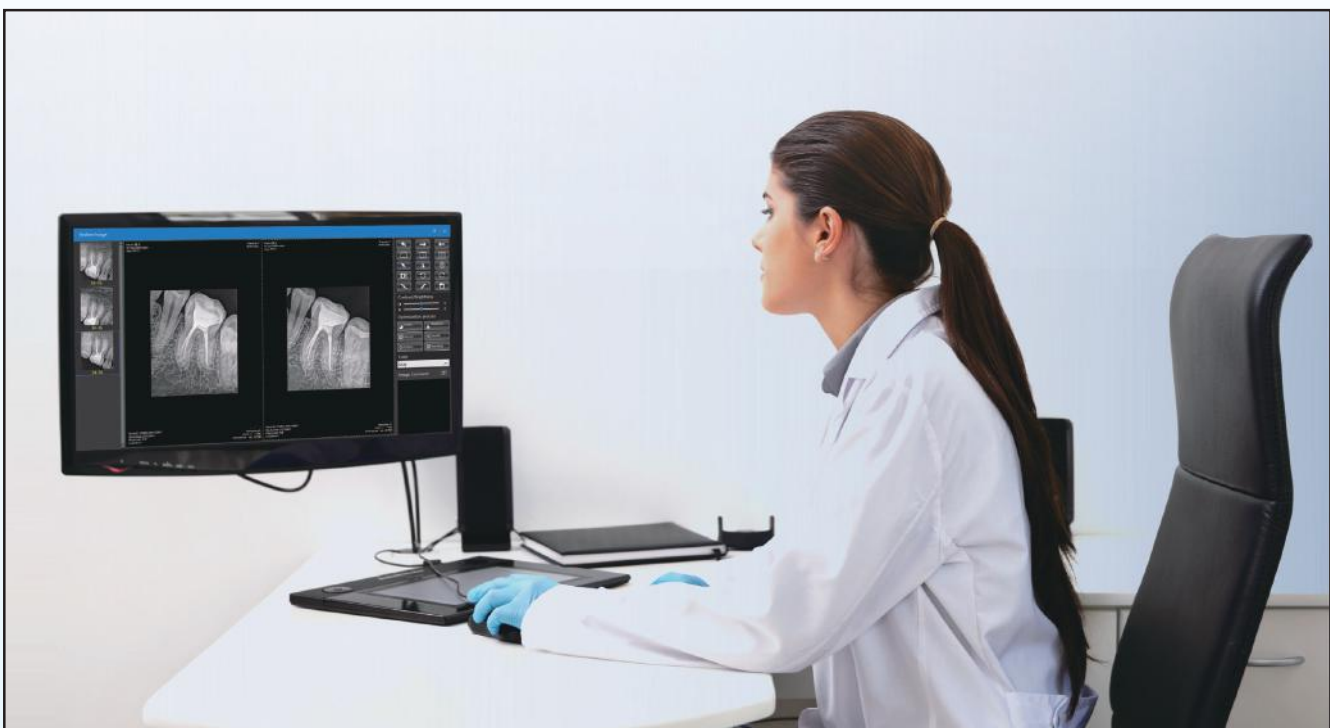
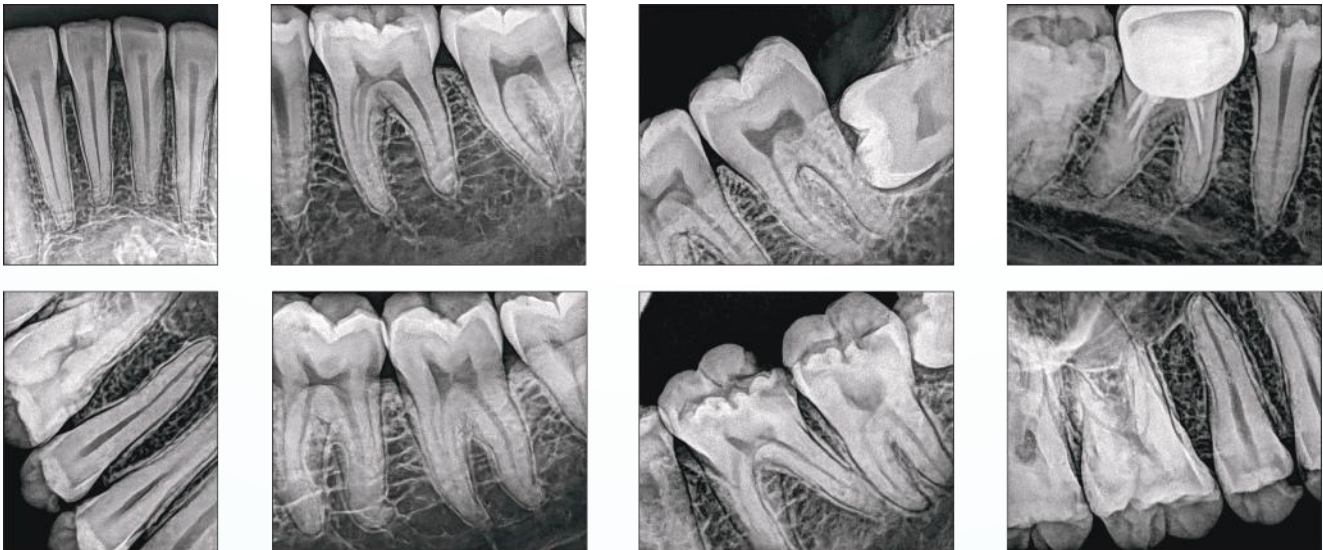

RVG 5200

The RVG 5200 is the perfect choice for those looking to take a first step into digital dental radiography. An ideal solution for intraoral imaging needs, the easy-to-use sensor allows users to capture exceptional images quickly and easily. The image quality of the RVG 5200 sensor is the same or higher than other intraoral sensors in its class - so there is no need to sacrifice image quality for affordability.

Easy to install, so you can use it immediately

The RVG 5200's user-optimized quick install & user guides help through the installations process, while the post-installation tool verifies the system is working properly to eliminate downtime.

Technology you can count on

The RVG 5200 sensor is backed by Carestream Dental's decades of experience in digital radiography systems and engineering. To protect your investment, all of the connection points along the sensor cable have been reinforced for added durability, ensuring the sensor can withstand hard pulls and torsions.



**Waterproof & fully submersible
for optional infection control**

PROVEN RVG TECHNOLOGY ESTABLISHED RELIABILITY



High Image
Quality



Convenient
quickstart



Maximum
durability



CE / EC ISO 13485:2016

Technical Specifications	
Technology	CMOS
True Image Resolution	16 lp/mm
Connection	USB 2.0 - High Speed
Size 1	All Purpose sensor providing the best compromise between ease of use and active area
Outside Dimensions	27.6 x 37.7 mm
Dimensions of Active Area	22.2 x 29.6 mm
Sensor Plate Thickness	7.3 mm





WHERE TRUST COMES FIRST



Partnering with Dentists for over two decades
creating a world full of healthy smiles together.

For any Sales & Support

 9821184441, 9599281852, 8448398852

 sales@unicorndenmart.com



SCAN TO VISIT OUR WEBSITE



Corporate Office: 3 Local Shopping Centre, MOR Land, Near J Block
DDA Market, New Rajender Nagar, New Delhi - 110060