

Benjamin Feiger: Selected Work
2019-2026

Table Of Contents:

Cat Hill Residence	2020
Bully Hill Residence	2019
Fly Modern Residence	2019
South Mountain House	2022
Cluster One Residence	2024
Wass House	2024
Intracoastal Residence	2024-Present
8 Oaks Residence	2020-Present
Tribeca Gallery	2024

Cat Hill

Completed: 2020

Area: 2450 Sq. Ft.

Role: Project Manager

Photography: Brad Feinknopf

Construction:

General Contractor: Larsen Builders

Structural Engineers: Robert Silman Associates

Responsibilities:

Architectural design, client presentations through all phases, construction documents, bidding and construction administration

Project management at all phases of design and construction

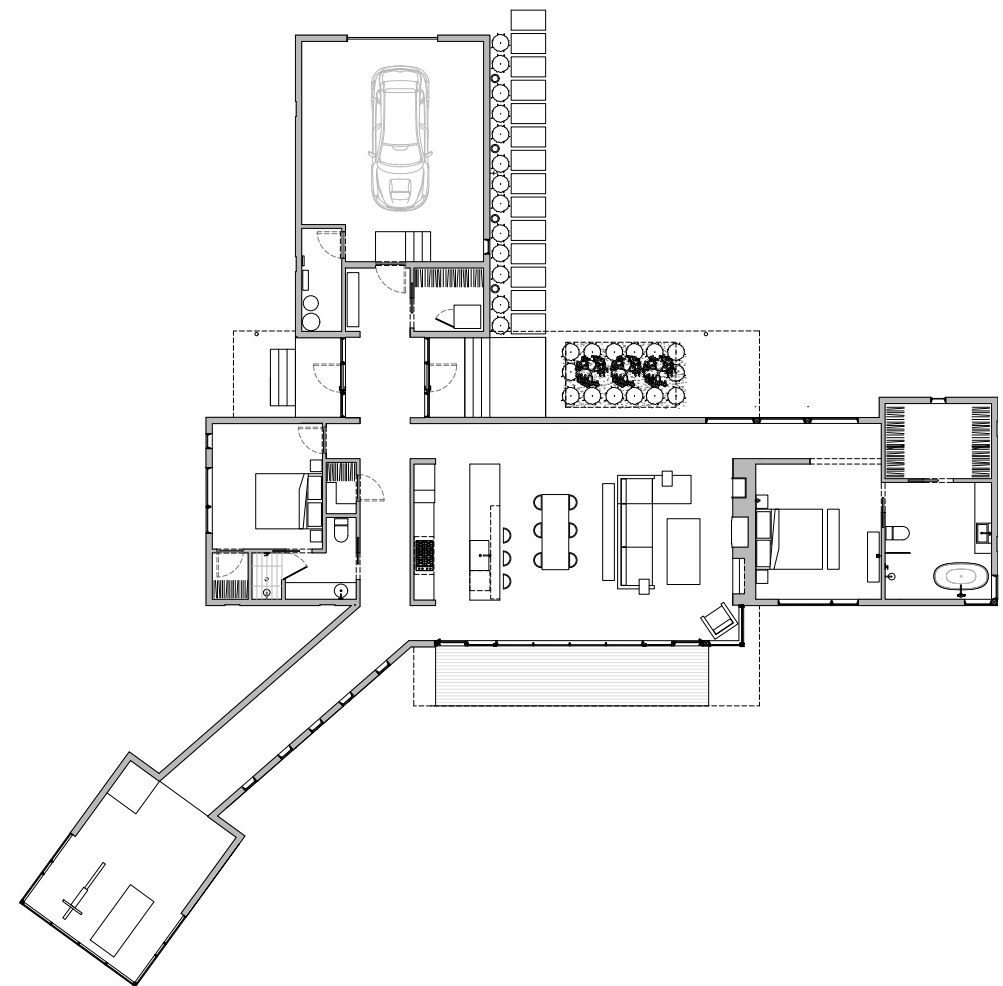
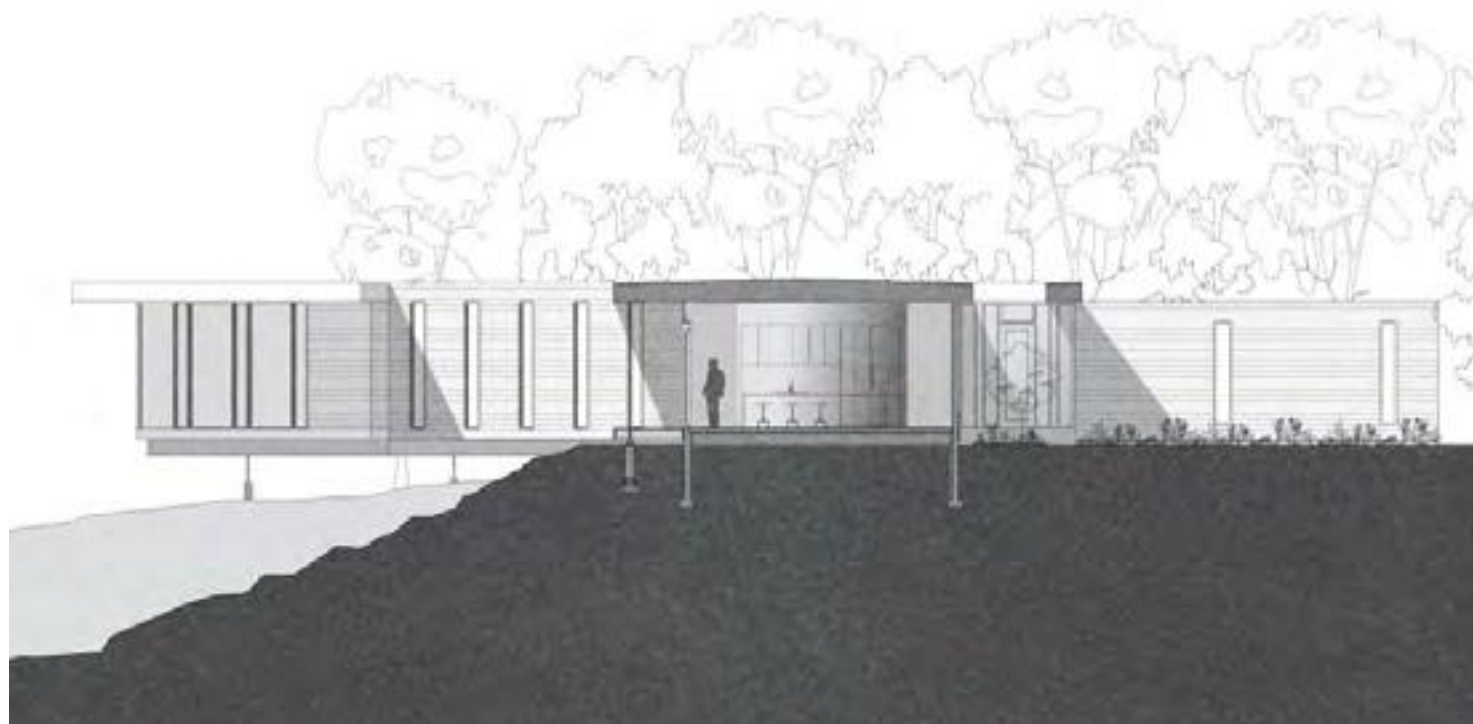



Bully Hill House

Completed: 2019

Area: 1490 Sq. Ft.

Role: Project Manager

Photography: Brad Feinknopf

Construction:

General Contractor: Teb Fink Building

Structural Engineers: Robert Silman Associates

Responsibilities:

Architectural design, construction documents and bidding

Project management beginning in design development through construction

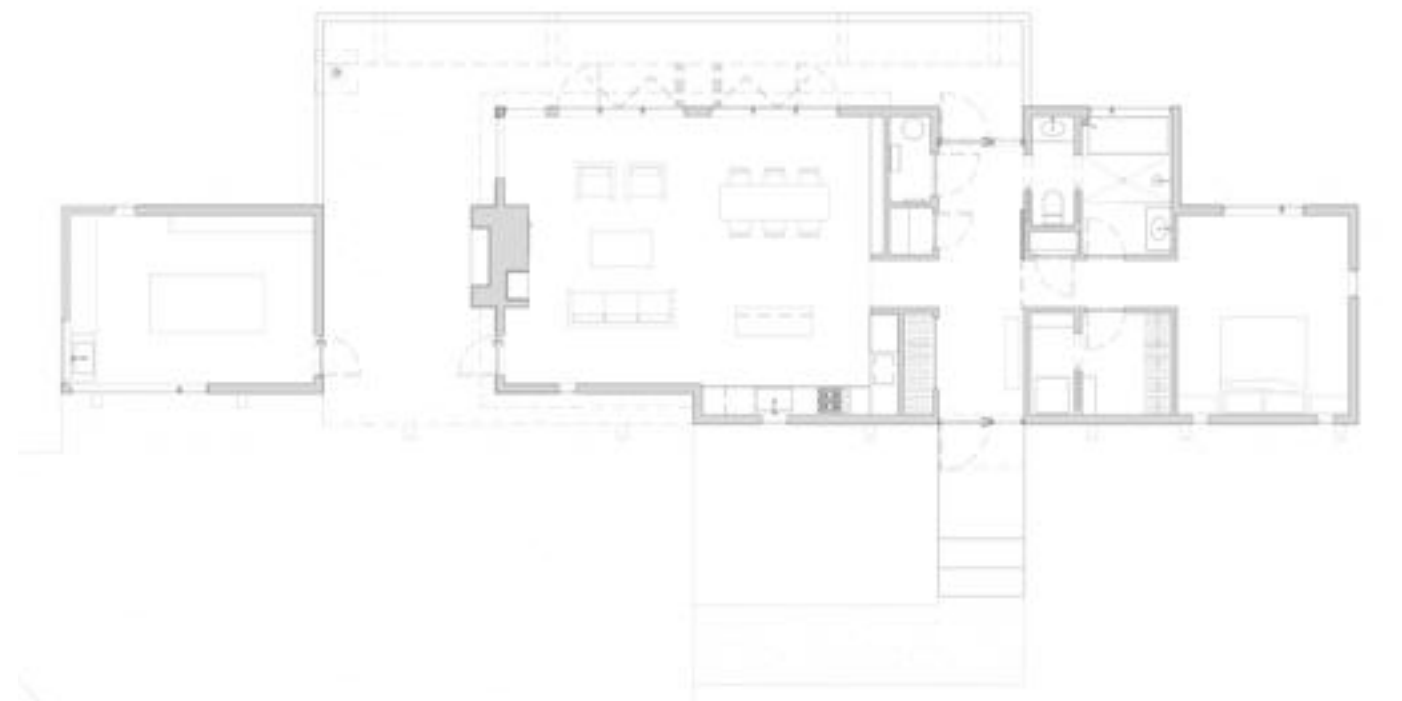
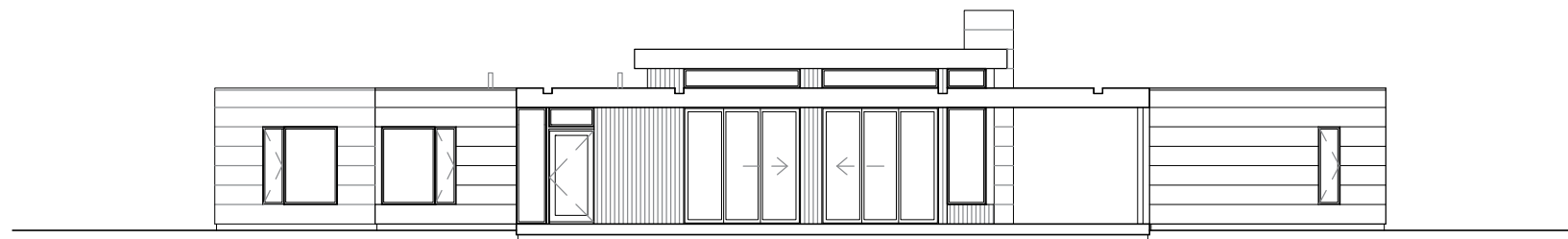



Fly Modern Residence

Completed: 2019

Area: 1600 Sq. Ft.

Role: Project Manager

Photography: Brad Feinknopf

Construction:

General Contractor: Heitmann Builders

Structural Engineers: Robert Silman Associates

Responsibilities:

Architectural design, construction documents, bidding and construction administration

Project management at all phases of design and construction

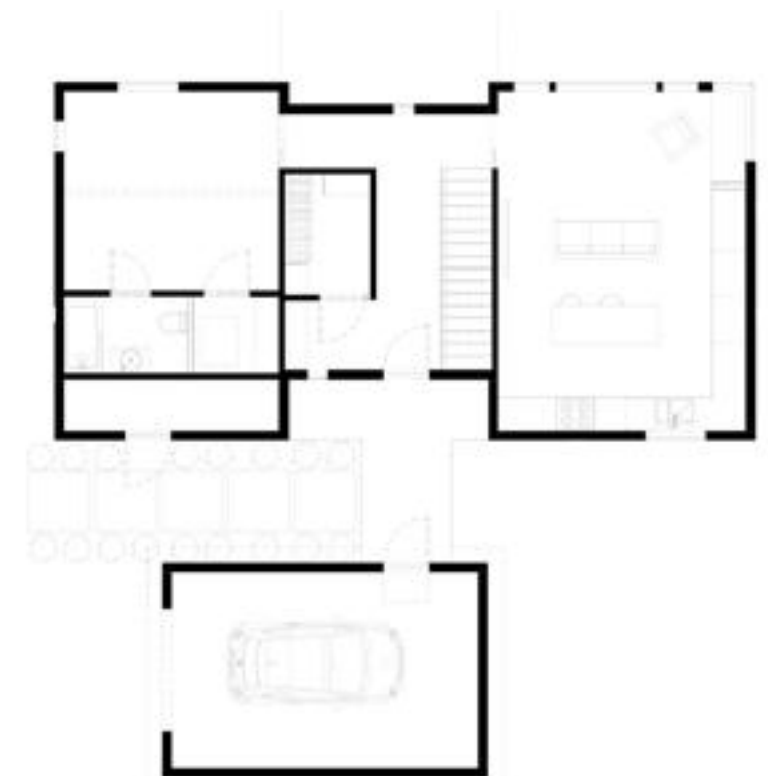

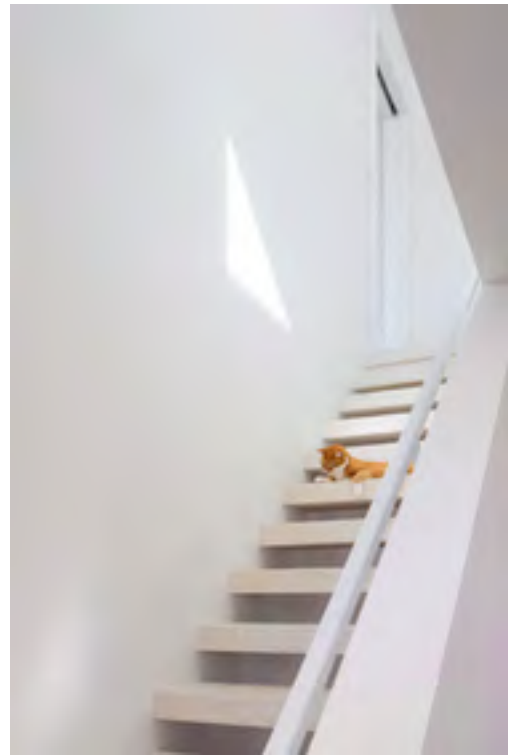

South Mountain House

Completed: 2022
Area: 3385 Sq. Ft.
Role: Project Manager

Photography: Brad Feinknopf

Construction:

General Contractor: Peak Construction
Structural Engineers: Robert Silman Associates

Responsibilities:

Architectural design and client presentations

Project management through pre-design, schematic design and design development

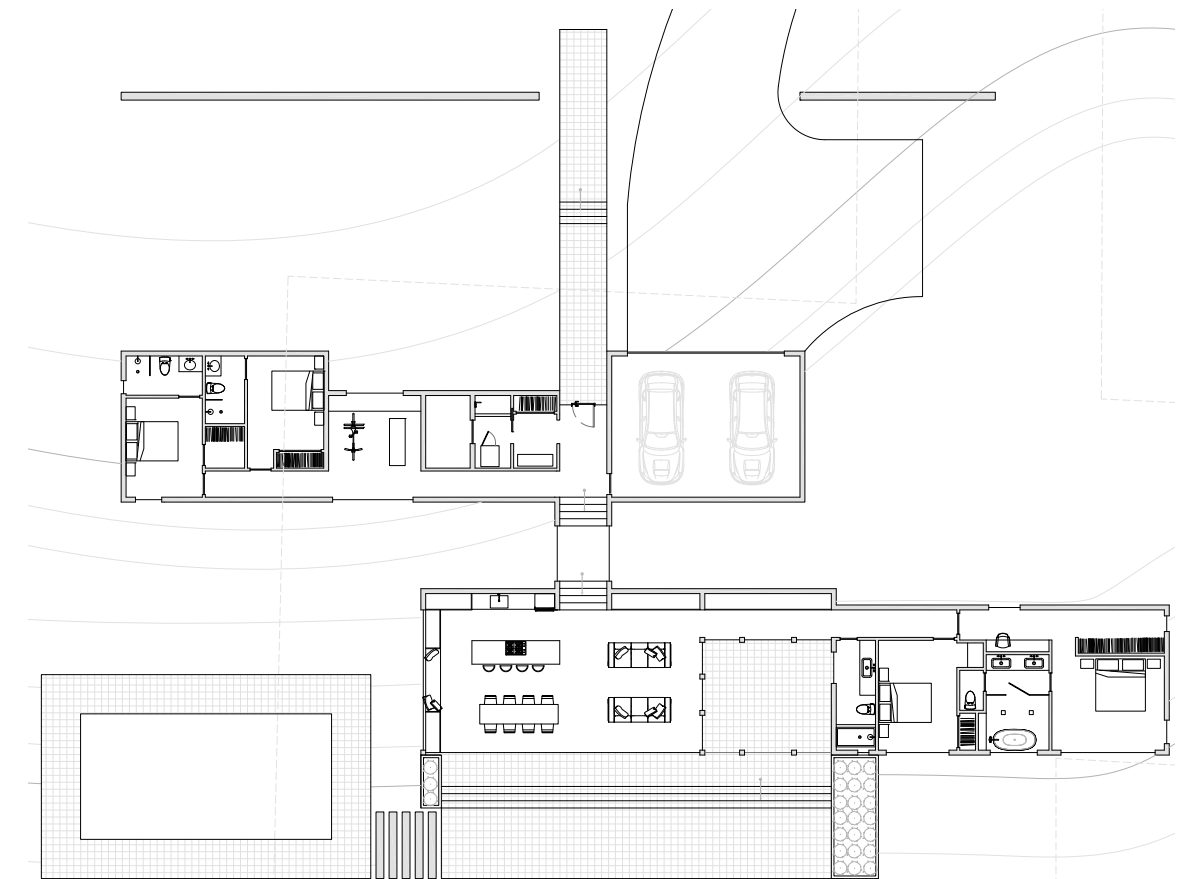
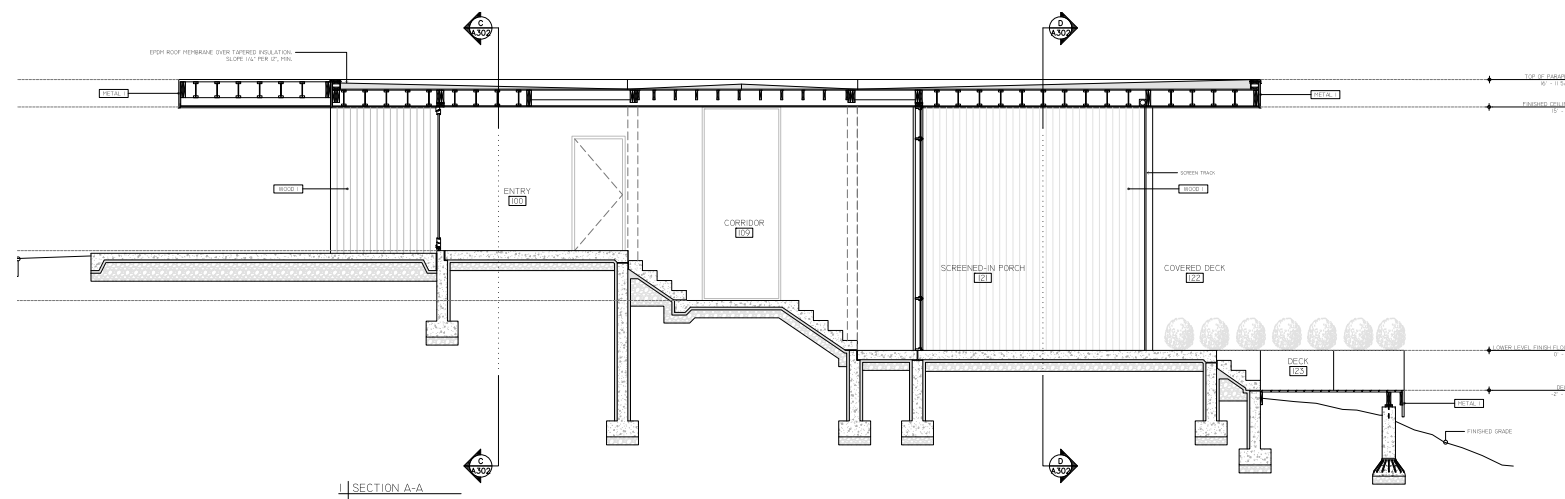
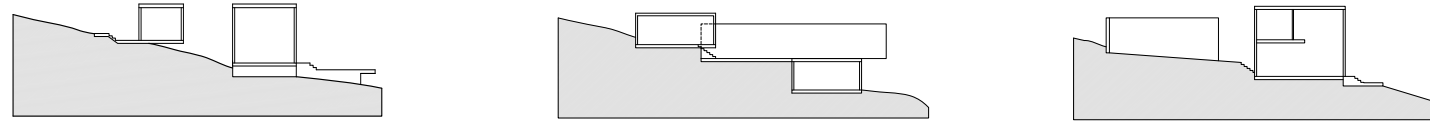



Cluster One House

In Progress: 2019-Present

Area: 2650 Sq. Ft.

Role: Project Manager

Photography: Studio MM Architect

Construction:

General Contractor: Studio MM Architect (Construction Management)

Structural Engineers: Robert Silman Associates

Responsibilities:

Architectural design, client presentations through all phases, construction documents, bidding and on going construction administration

Project management at all phases of design and construction

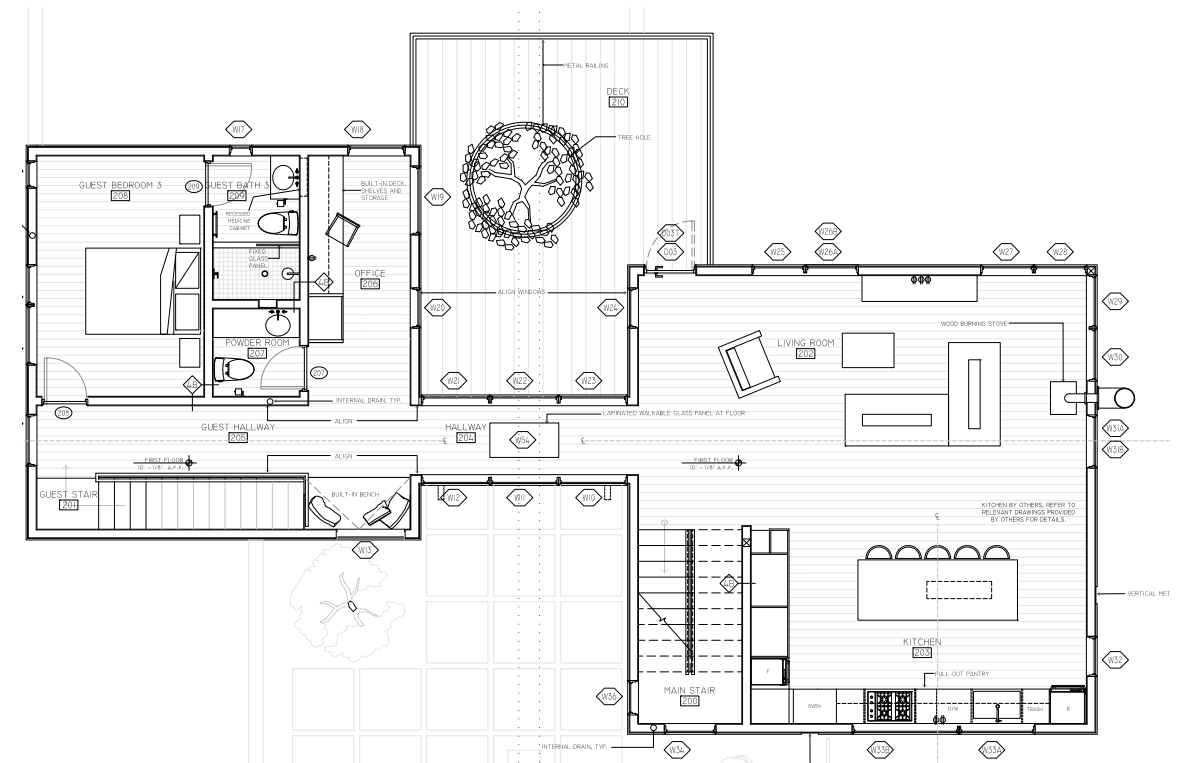
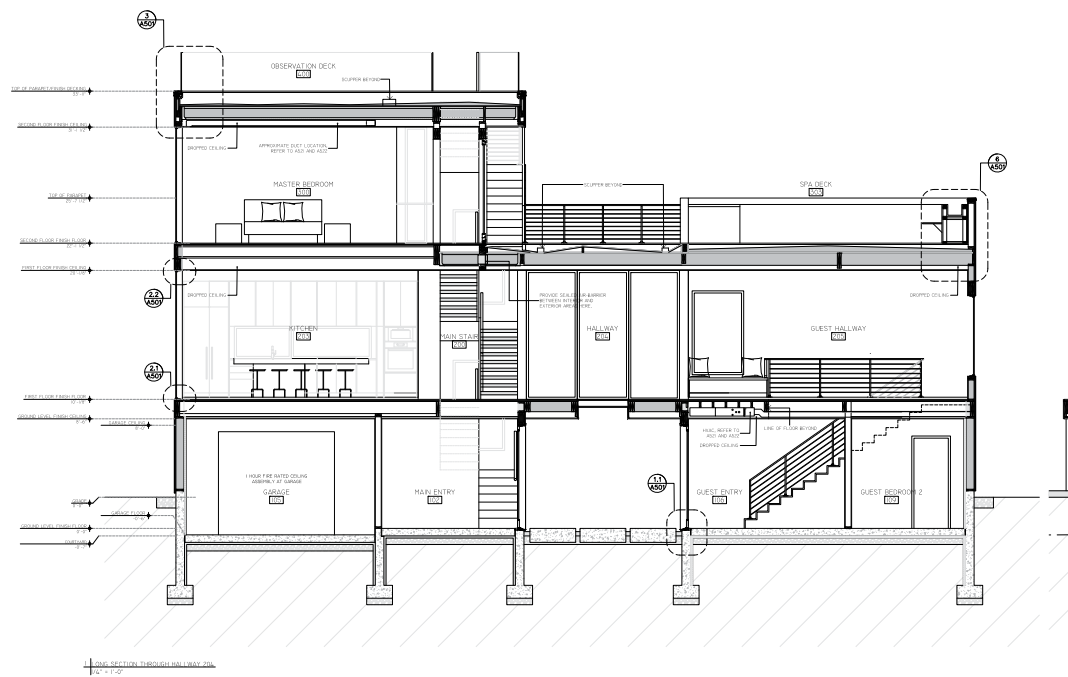





Wass House Residence

In Progress: 2021-Present

Area: 3450 Sq. Ft. Of New Construction 2500 Sq. Ft. Existing

Role: Project Manager

Photography: Brad Feinkopf

Construction:

General Contractor: Gatehouse Partners

Structural Engineers: Robert Silman Associates

Responsibilities:

Project management beginning in construction, included extensive revisions, detailing, SK drawings, additional client presentations and coordination with contractors and interior designers

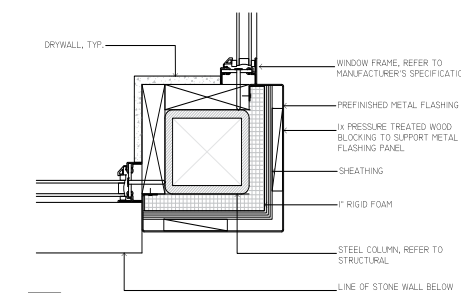
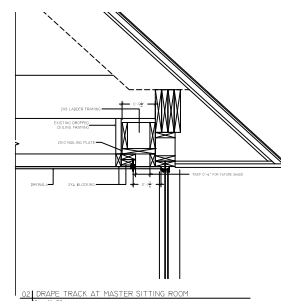
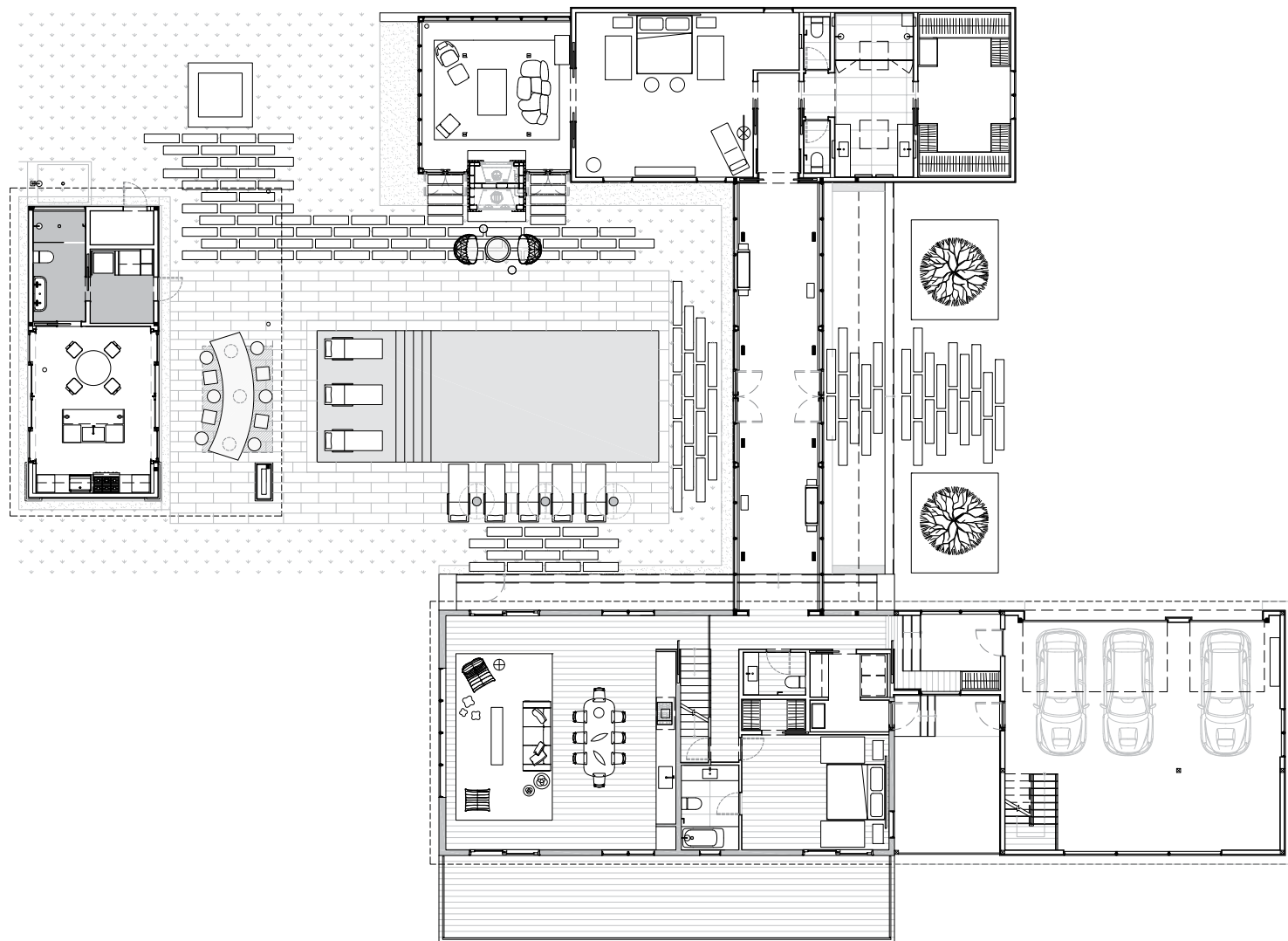

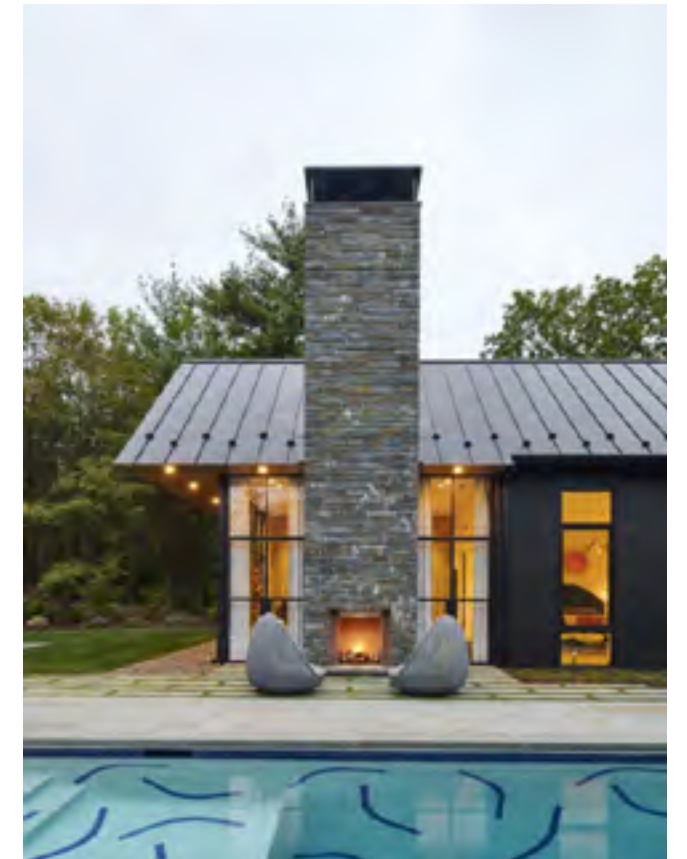
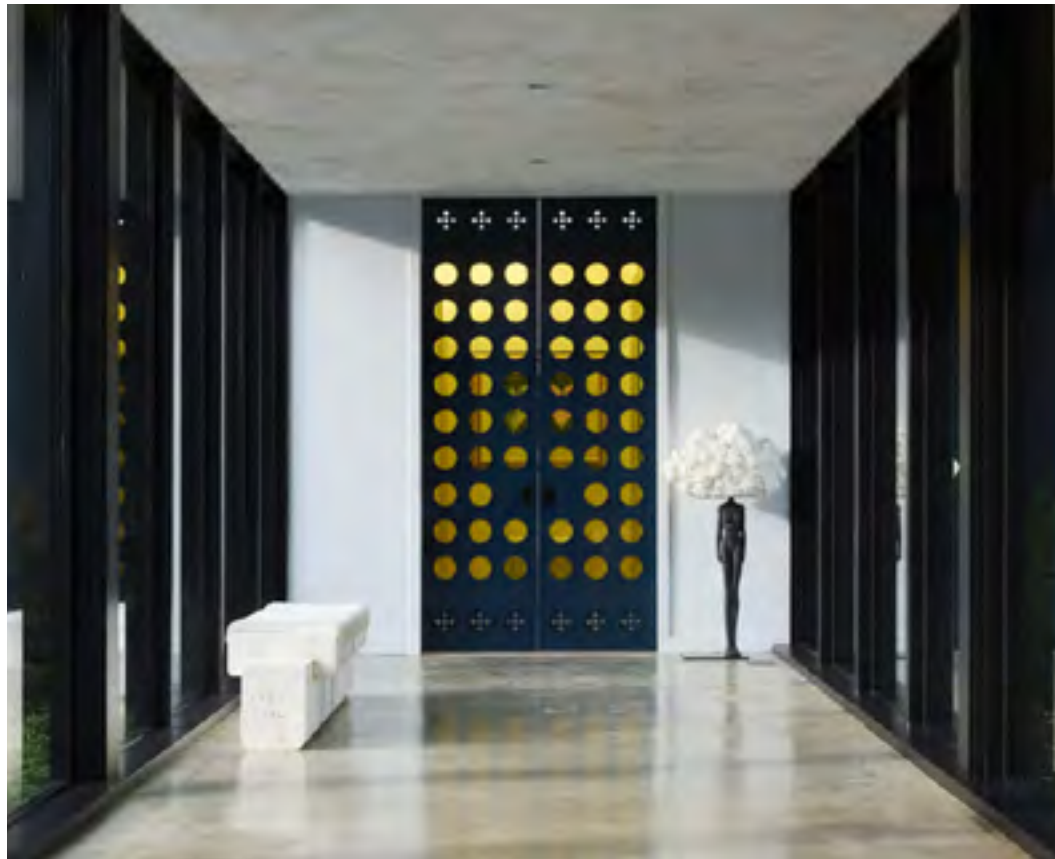

Intracoastal Residence

Under Construction

Area: 4650 Sq. Ft.

Role: Lead Architect

Construction:

General Contractor: Dangond Construction

Civil Engineer: NV5 Global Inc.

Structural Engineer: Optimus Structural Design, LLC

Dock/Seawall: Ocean Consulting LLC

MEP Engineer: CREDO Consulting, Engineers, LLC

Landscape Design: Lewis Aquil Landscape + Architecture Design, LLC

Responsibilities:

Architect of Record, Lead Architect

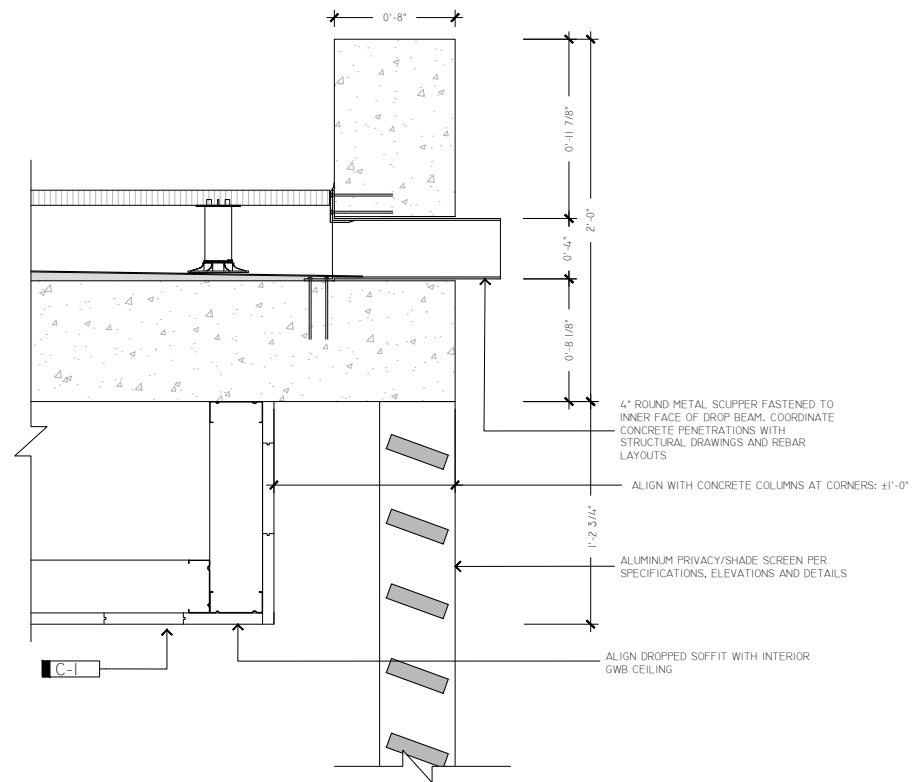

04 | SECTION DETAIL - SCUPPER DETAIL @ SECOND LEVEL
BRISE SOLEIL AND NORTH SIDE DECK
SCALE: 1-1/2" = 1'-0"

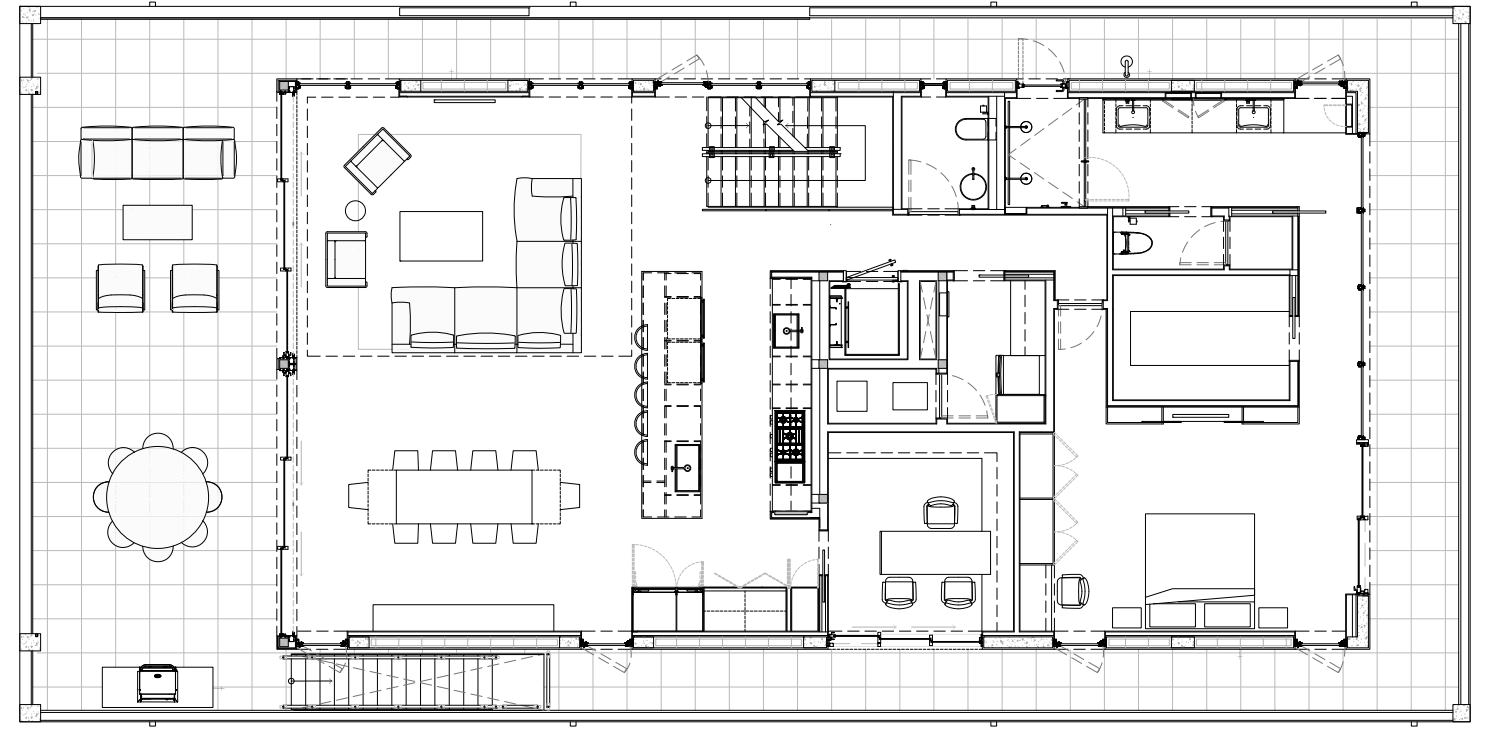







8 Oaks Residence

In Progress: 2020-Present

Area: 8500 Sq. Ft.

Role: Project Manager

Photography: Studio Mm Architect, Homeworks Builders

Construction:

General Contractor: Homeworks Builders

Structural Engineers: Robert Silman Associates

Responsibilities:

Architectural design, client presentations through all phases, construction documents, bidding and construction administration

Project management at all phases of design and construction

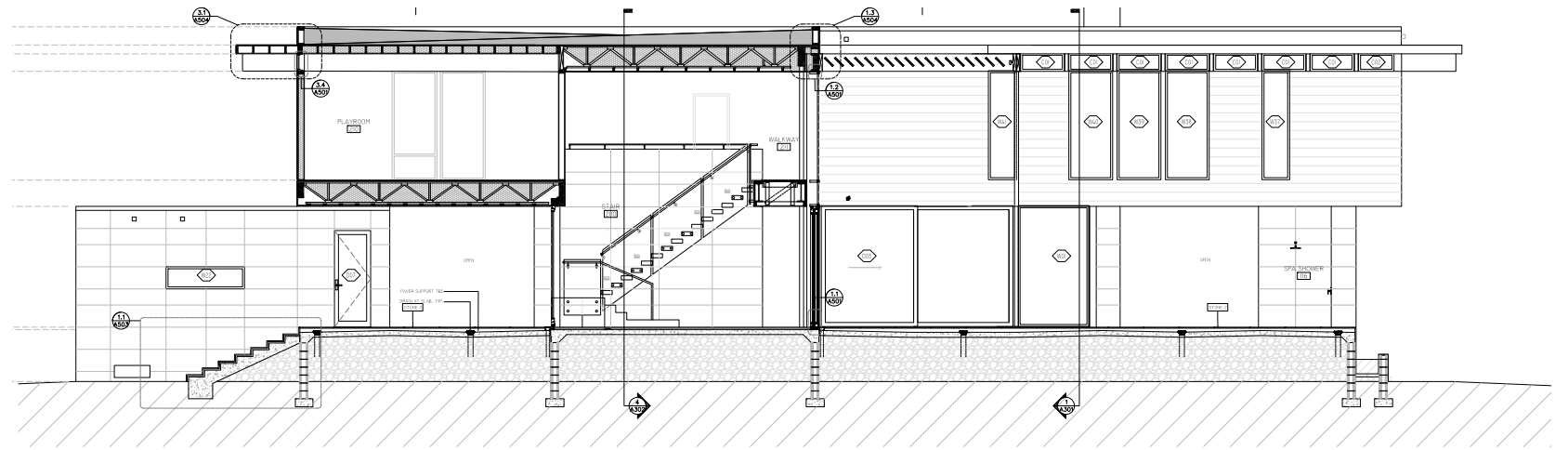
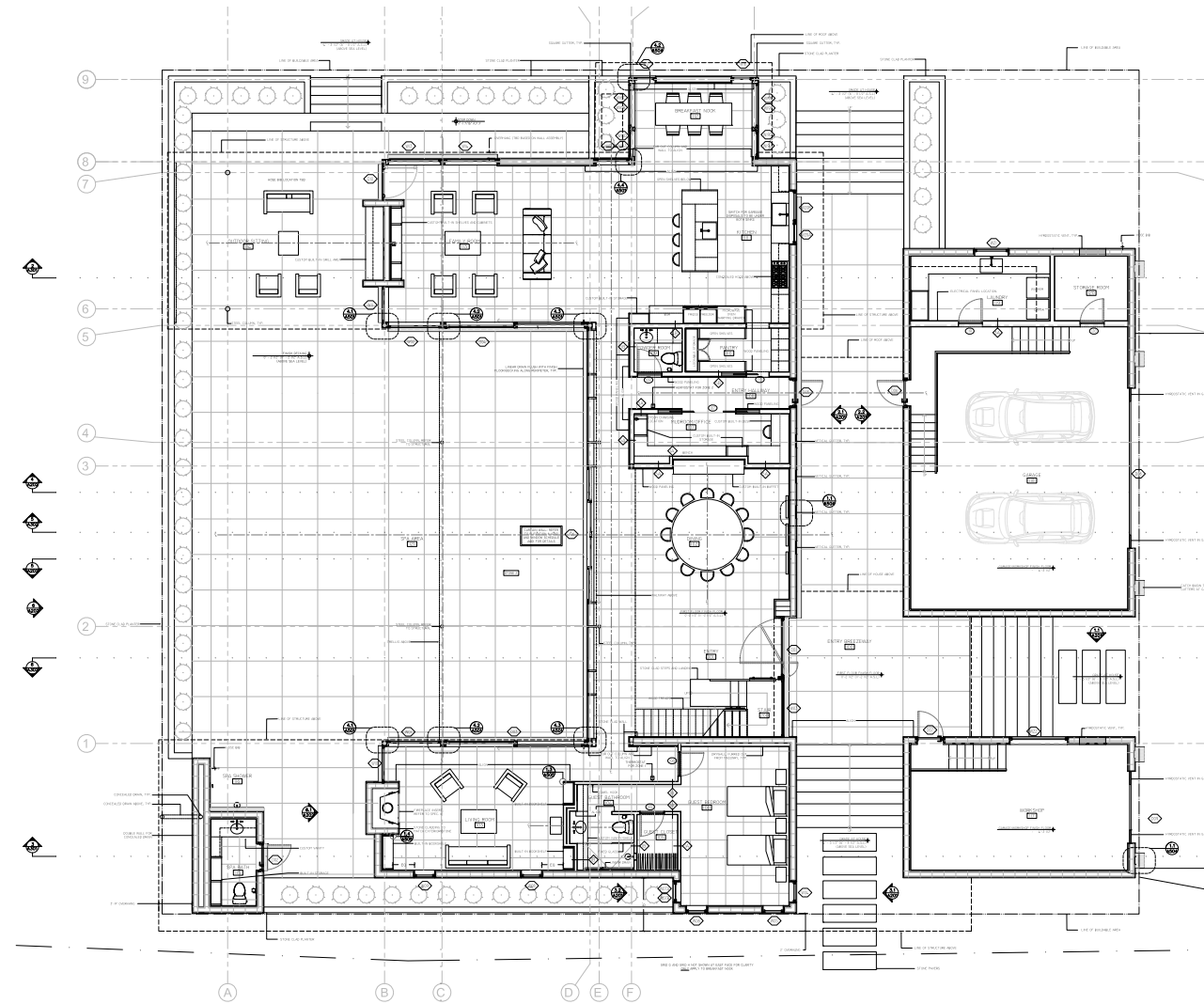



Tribeca Gallery

Completed: 2024

Area: 8500 Sq. Ft.

Role: Project Manager

Photography: Caplan Colaku Architects

Construction:

General Contractor: Rusk Renovations, Inc.

Responsibilities:

Architectural design, client presentations through all phases, construction documents, bidding and construction administration

Project management at all phases of design and construction

