

2004CVCH  
3001CC  
2005CVCH

RISING  
CANVAS

**CLASSIC COLLECTION 23'**

**RISING  
CANVAS**  
NEW YORK



# FOUNDED IN THE FASHION CAPITAL

## LOCATIONS:

**BROOKLYN: NEW YORK**

**188 DAHILL RD.  
SUITE 200  
BROOKLYN, NY 11218  
UNITED STATES**

**HUDSON VALLEY: NEW YORK**

**6 COUZINES RD.  
WOODBOURNE, NY 12788  
UNITED STATES**



**ABOUT US**

# EVERY FASHION. EVERY COLOR.

100% ECO-FREINDLY. NO SWEATSHOPS. FULLY SUSTAINABLE & UNIONIZED.



OUR SUSTAINABILITY

# TABLE OF CONTENTS

PAGE <b>06</b>	PAGE <b>24</b>	PAGE <b>44</b>	PAGE <b>70</b>	PAGE <b>73</b>
UNISEX	WOMEN	KIDS	COLORS	FACTORY

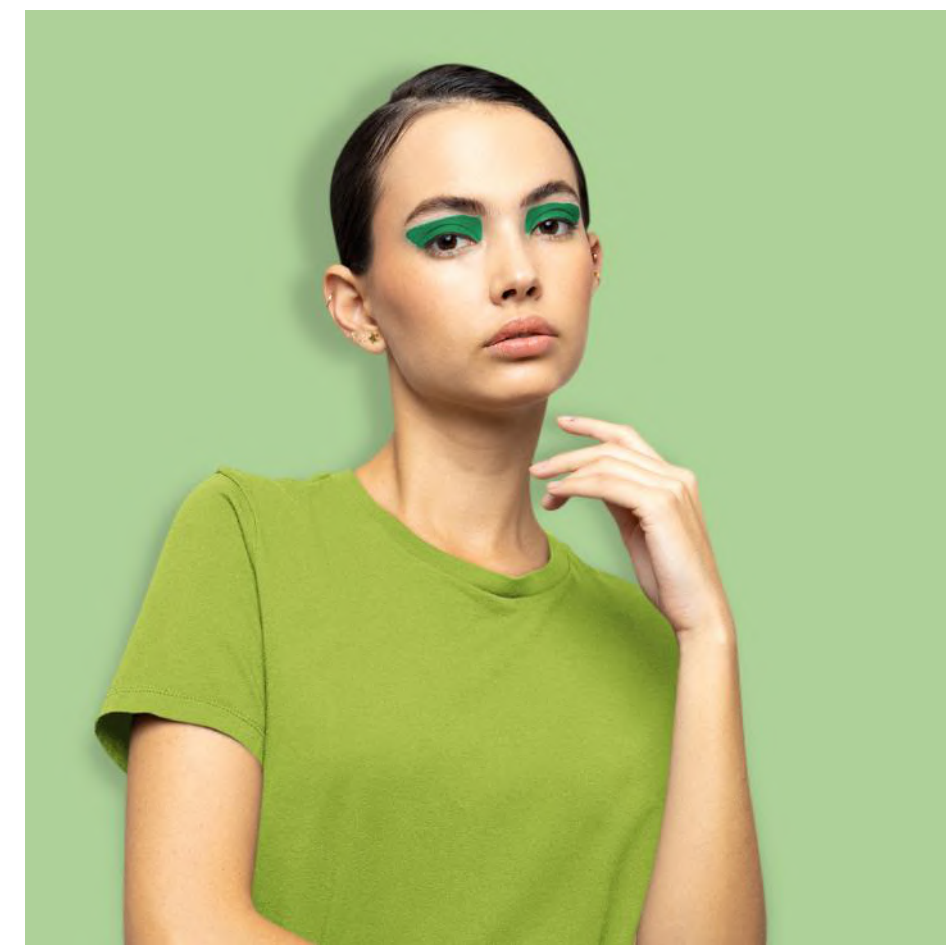
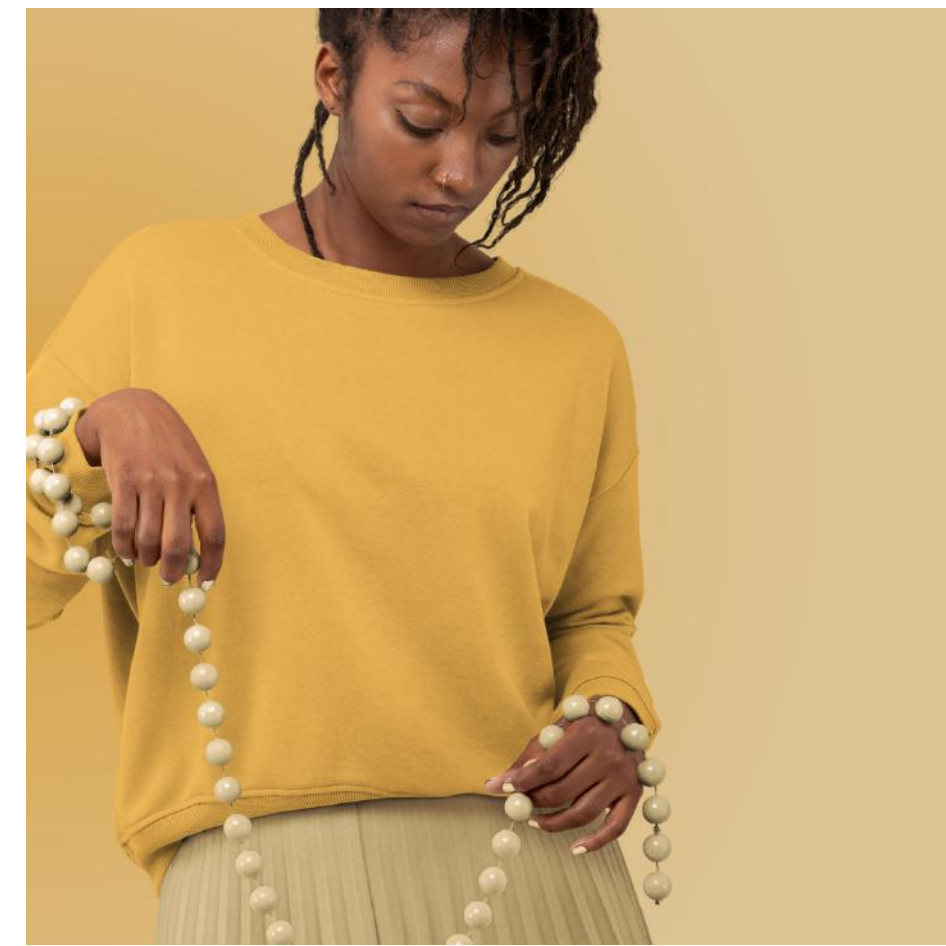
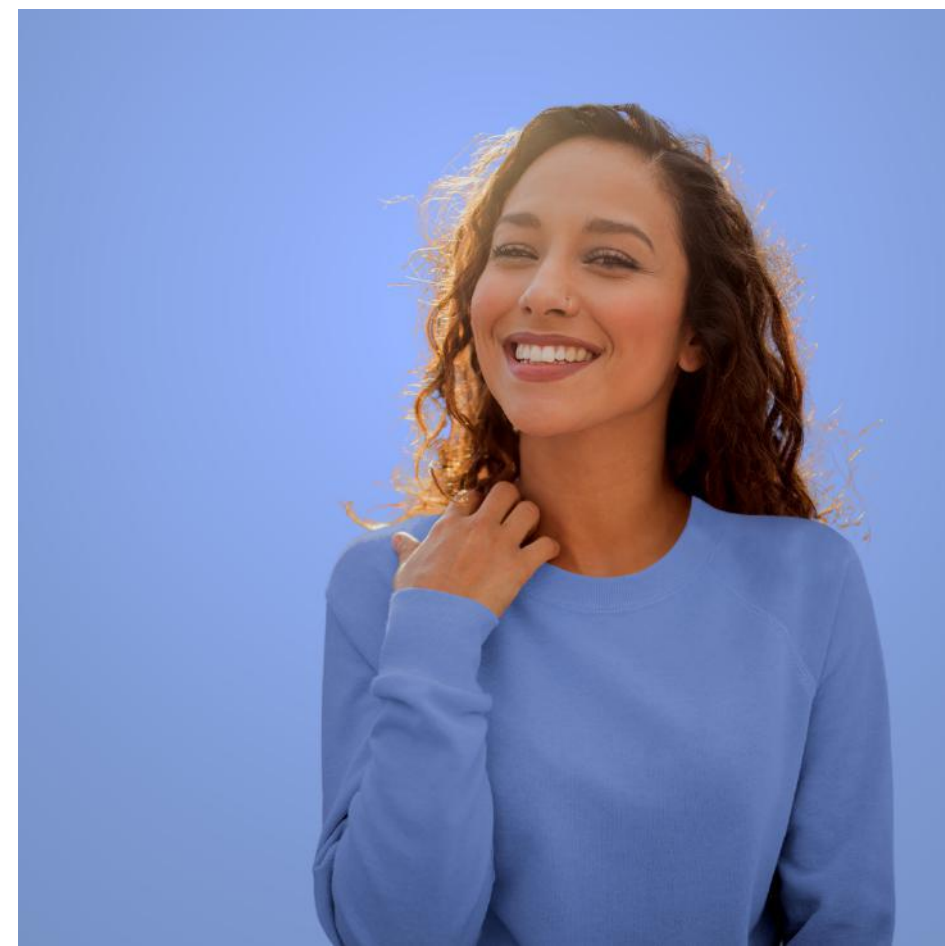

**1998CVC**  
HEATHER JERSEY TEE

**UNISEX**



**1997CC**  
JERSEY TEE



**2000CC**  
V-NECK JERSEY TEE



**2002CC**  
LONG SLEEVE TEE



**2004CVCH**  
HEAVYWEIGHT HOODIE



**2005CVCH**  
LIGHTWEIGHT HOODIE



**2006CVCH**  
ZIPPED HOODIE



**2007CVCS**  
SWEATSHIRT



**2008CVCJ**  
JOGGER SWEATPANTS

NO SWEATSHOPS | L.E.E.D CERTIFIED | F.L.A. AFFILIATED | SUSTAINABLY PRODUCED



# 1997CC

UNISEX JERSEY TEE

[VIEW PRODUCT](#)





**FABRICATION:**

100% Combed Cotton

160gsm

Also available in CVC Heather



NO SWEATSHOPS | L.E.E.D CERTIFIED | F.L.A. AFFILIATED | SUSTAINABLY PRODUCED



# 2000CC

V-NECK JERSEY TEE

[VIEW PRODUCT](#)

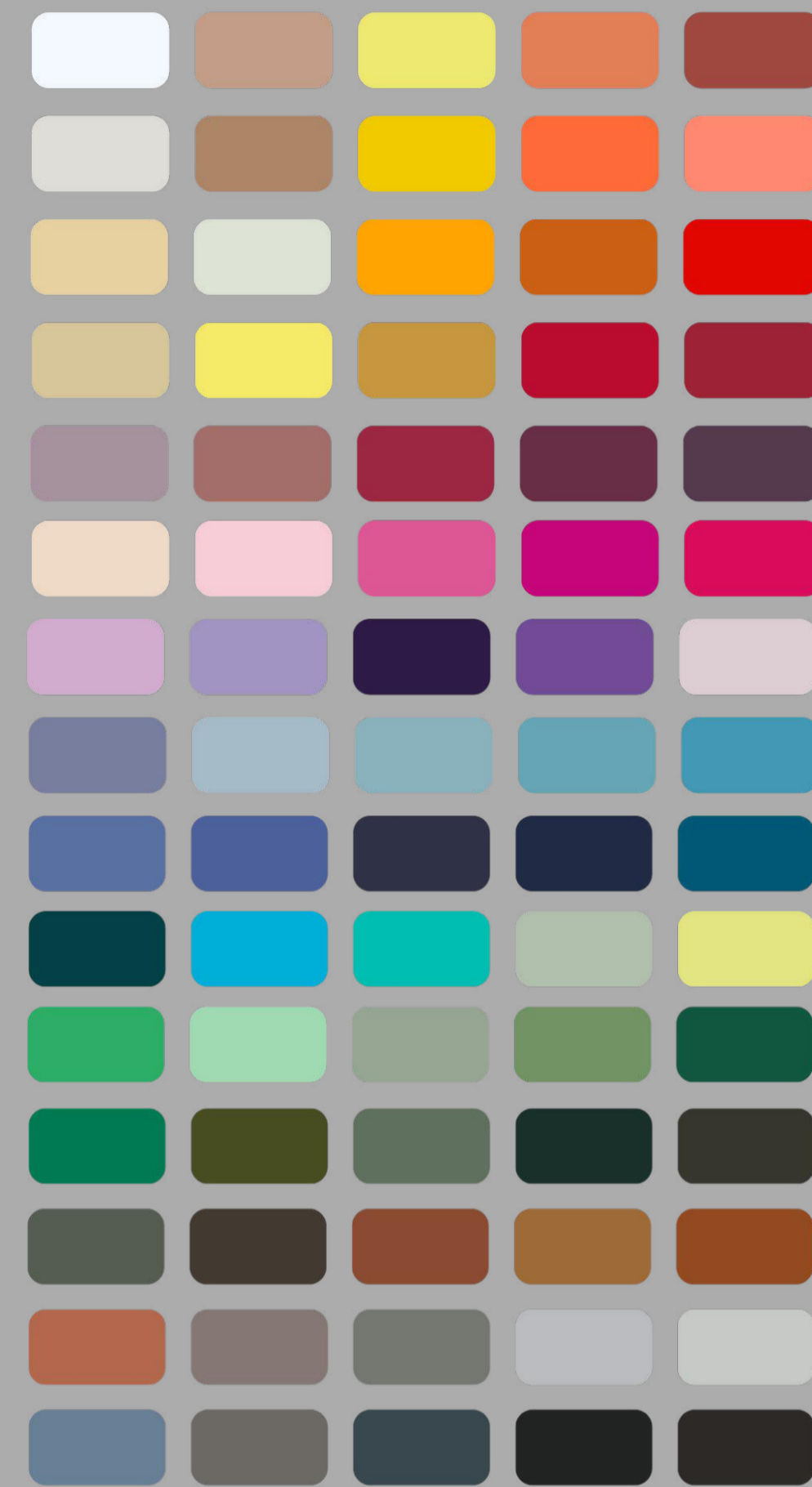

**FABRICATION:**

100% Combed Cotton

160gsm

Also available in CVC Heather



NO SWEATSHOPS | L.E.E.D CERTIFIED | F.L.A. AFFILIATED | SUSTAINABLY PRODUCED



# 2002CC

LONG SLEEVE TEE

[VIEW PRODUCT](#)



**FABRICATION:**

100% Combed Cotton

160gsm

Also available in CVC Heather



NO SWEATSHOPS | L.E.E.D CERTIFIED | F.L.A. AFFILIATED | SUSTAINABLY PRODUCED



# 2007CVCS

SWEATSHIRT

[VIEW PRODUCT](#)



**FABRICATION:**

60% Cotton 40% Polyester  
French Terry

220gsm



NO SWEATSHOPS | L.E.E.D CERTIFIED | F.L.A. AFFILIATED | SUSTAINABLY PRODUCED



# 2004CVCH

HEAVYWEIGHT HOODIE

[VIEW PRODUCT](#)





Dyed-to-match Drawstrings

Relaxed semi-set sleeves

Cuffed sleeve

Kangaroo pocket

Relaxed waist band



**FABRICATION:**

60% Cotton 40% Polyester Fleece

300gsm



NO SWEATSHOPS | L.E.E.D CERTIFIED | F.L.A. AFFILIATED | SUSTAINABLY PRODUCED



# 2005CVCH

LIGHTWEIGHT HOODIE

[VIEW PRODUCT](#)



**FABRICATION:**

60% Cotton 40% Polyester  
Fleece

220gsm



NO SWEATSHOPS | L.E.E.D CERTIFIED | F.L.A. AFFILIATED | SUSTAINABLY PRODUCED



# 2006CVCH

ZIPPED HOODIE

[VIEW PRODUCT](#)



**FABRICATION:**

60% Cotton 40% Polyester  
Fleece

220gsm



NO SWEATSHOPS | L.E.E.D CERTIFIED | F.L.A. AFFILIATED | SUSTAINABLY PRODUCED



# 2008CVCJ

JOGGER SWEATPANTS

[VIEW PRODUCT](#)

Dyed-to-match  
Drawstrings



Relaxed  
semi-set  
sleeves

Cuffed  
sleeve



FABRICATION:

60% Cotton 40% Polyester  
Fleece - 220gsm



**2005CVCH**  
LIGHTWEIGHT HOODIE

**WOMEN**





**3001CC**  
JERSEY TEE



**3003CC**  
V NECK  
JERSEY TEE



**3005CC**  
WIDE NECK  
RELAXED TEE



**3007CC**  
LONG  
SLEEVE TEE



**3009CC**  
WIDE NECK  
LONG SLEEVE TEE



**3011CC**  
RELAXED TANK



**3013CC**  
MUSCLE TANK

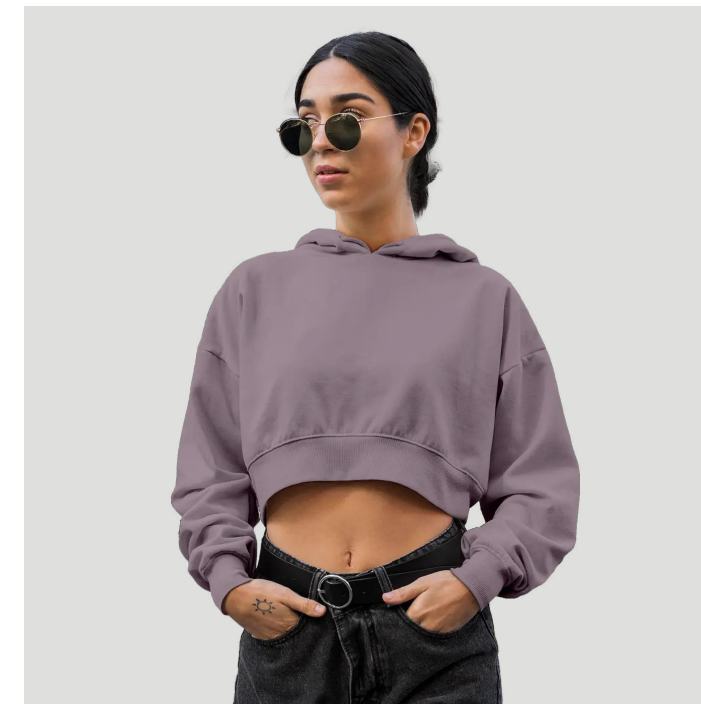

**3015CVCH**  
CROPPED HOODIE



**3016CVCS**  
CROPPED SWEATSHIRT

NO SWEATSHOPS | L.E.E.D CERTIFIED | F.L.A. AFFILIATED | SUSTAINABLY PRODUCED



# 3001CC

JERSEY TEE

[VIEW PRODUCT](#)



**FABRICATION:**

100% Combed Cotton

140gsm

Also available in CVC Heather



NO SWEATSHOPS | L.E.E.D CERTIFIED | F.L.A. AFFILIATED | SUSTAINABLY PRODUCED



# 3003CC

V NECK  
JERSEY TEE

[VIEW PRODUCT](#)



**FABRICATION:**

100% Combed Cotton

140gsm

Also available in CVC Heather



NO SWEATSHOPS | L.E.E.D CERTIFIED | F.L.A. AFFILIATED | SUSTAINABLY PRODUCED



# 3005CC

WIDE NECK  
RELAXED TEE

[VIEW PRODUCT](#)



**FABRICATION:**

100% Combed Cotton

140gsm

Also available in CVC Heather



NO SWEATSHOPS | L.E.E.D CERTIFIED | F.L.A. AFFILIATED | SUSTAINABLY PRODUCED



# 3007CC

LONG SLEEVE TEE

[VIEW PRODUCT](#)





Wide neck binding

Finished sleeve hem

Relaxed waist band

Finished bottom hem



FABRICATION:

100% Combed Cotton

140gsm

Also available in CVC Heather



NO SWEATSHOPS | L.E.E.D CERTIFIED | F.L.A. AFFILIATED | SUSTAINABLY PRODUCED



# 3009CC

WIDE NECK LONG  
SLEEVE TEE

[VIEW PRODUCT](#)



**FABRICATION:**

100% Combed Cotton

140gsm

Also available in CVC Heather



NO SWEATSHOPS | L.E.E.D CERTIFIED | F.L.A. AFFILIATED | SUSTAINABLY PRODUCED



# 3011CC

RELAXED TANK

[VIEW PRODUCT](#)



**FABRICATION:**

100% Combed Cotton

140gsm

Also available in CVC Heather



NO SWEATSHOPS | L.E.E.D CERTIFIED | F.L.A. AFFILIATED | SUSTAINABLY PRODUCED



# 3013CC

MUSCLE TANK

[VIEW PRODUCT](#)



Wide neck binding

Relaxed waist band

Finished bottom hem



**FABRICATION:**

100% Combed Cotton

140gsm

Also available in CVC Heather



NO SWEATSHOPS | L.E.E.D CERTIFIED | F.L.A. AFFILIATED | SUSTAINABLY PRODUCED



# 3015CVCH

CROPPED HOODIE

[VIEW PRODUCT](#)





Dyed-to-match  
Drawstrings

Relaxed  
semi-set  
sleeves

Relaxed  
waist band

Cuffed  
sleeve



**FABRICATION:**

60% Cotton 40% Polyester  
CVC blend

220gsm



NO SWEATSHOPS | L.E.E.D CERTIFIED | F.L.A. AFFILIATED | SUSTAINABLY PRODUCED



# 3016CVCH

CROPPED SWEATSHIRT

[VIEW PRODUCT](#)



Relaxed  
semi-set  
sleeves

Relaxed  
waist band

Cuffed  
sleeve



**FABRICATION:**

60% Cotton 40% Polyester  
French Terry

220gsm



4002CCT  
TODDLER JERSEY TEE

**KIDS**





**4001CCY**  
YOUTH JERSEY TEE



**4002CCT**  
TODDLER JERSEY TEE



**4003CCY**  
YOUTH LONG SLEEVE TEE



**4004CCT**  
TODDLER LONG SLEEVE TEE



**4005CVCHY**  
YOUTH HOODIE



**4006CVCHT**  
TODDLER HOODIE



**4007CVCHY**  
YOUTH ZIPPED HOODIE



**4008CVCHT**  
TODDLER ZIPPED HOODIE



**4009CVCSY**  
YOUTH SWEATSHIRT



**4010CV CST**  
TODDLER SWEATSHIRT



**4006CVCHT**  
YOUTH JOGGER SWEATPANTS



**4012CV CST**  
TODDLER JOGGER SWEATPANTS

NO SWEATSHOPS | L.E.E.D CERTIFIED | F.L.A. AFFILIATED | SUSTAINABLY PRODUCED



# 4001CCY

YOUTH  
JERSEY TEE

[VIEW PRODUCT](#)



**FABRICATION:**  
100% Combed Cotton  
140gsm



NO SWEATSHOPS | L.E.E.D CERTIFIED | F.L.A. AFFILIATED | SUSTAINABLY PRODUCED



# 4002CCT

TODDLER  
JERSEY TEE

[VIEW PRODUCT](#)





**FABRICATION:**  
100% Combed Cotton  
140gsm



NO SWEATSHOPS | L.E.E.D CERTIFIED | F.L.A. AFFILIATED | SUSTAINABLY PRODUCED



# 4003CCY

YOUTH  
LONG SLEEVE TEE

[VIEW PRODUCT](#)



**FABRICATION:**

100% Combed Cotton

140gsm



NO SWEATSHOPS | L.E.E.D CERTIFIED | F.L.A. AFFILIATED | SUSTAINABLY PRODUCED



# 4004CCT

## TODDLER

### LONG SLEEVE TEE

[VIEW PRODUCT](#)



**FABRICATION:**

100% Combed Cotton

140gsm



NO SWEATSHOPS | L.E.E.D CERTIFIED | F.L.A. AFFILIATED | SUSTAINABLY PRODUCED



# 4005CVCHY

## YOUTH HOODIE

[VIEW PRODUCT](#)



**FABRICATION:**

60% Cotton 40% Polyester  
CVC blend

220gsm



NO SWEATSHOPS | L.E.E.D CERTIFIED | F.L.A. AFFILIATED | SUSTAINABLY PRODUCED



# 4006CVCHT

## TODDLER HOODIE

[VIEW PRODUCT](#)





Relaxed  
semi-set  
sleeves

Relaxed  
waist band

Kangaroo  
pocket



**FABRICATION:**

60% Cotton 40% Polyester  
CVC blend

220gsm



NO SWEATSHOPS | L.E.E.D CERTIFIED | F.L.A. AFFILIATED | SUSTAINABLY PRODUCED



# 4007CVCHY

## YOUTH ZIPPED HOODIE

[VIEW PRODUCT](#)



**FABRICATION:**

60% Cotton 40% Polyester  
CVC blend

220gsm



NO SWEATSHOPS | L.E.E.D CERTIFIED | F.L.A. AFFILIATED | SUSTAINABLY PRODUCED



# 4008CVCHT

## TODDLER ZIPPED HOODIE

[VIEW PRODUCT](#)



**FABRICATION:**

60% Cotton 40% Polyester  
CVC blend

220gsm



NO SWEATSHOPS | L.E.E.D CERTIFIED | F.L.A. AFFILIATED | SUSTAINABLY PRODUCED



# 4009CVCSY

## YOUTH SWEATSHIRT

[VIEW PRODUCT](#)



**FABRICATION:**

60% Cotton 40% Polyester  
French Terry

220gsm



NO SWEATSHOPS | L.E.E.D CERTIFIED | F.L.A. AFFILIATED | SUSTAINABLY PRODUCED



# 4010CVCST

## TODDLER SWEATSHIRT

[VIEW PRODUCT](#)





**FABRICATION:**

60% Cotton 40% Polyester  
French Terry

220gsm



NO SWEATSHOPS | L.E.E.D CERTIFIED | F.L.A. AFFILIATED | SUSTAINABLY PRODUCED



# 4011CVCSY

YOUTH  
JOGGER SWEATPANTS

[VIEW PRODUCT](#)



**FABRICATION:**

60% Cotton 40% Polyester  
CVC blend

220gsm



NO SWEATSHOPS | L.E.E.D CERTIFIED | F.L.A. AFFILIATED | SUSTAINABLY PRODUCED



# 4012CVCST

## TODDLER

### JOGGER SWEATPANTS

[VIEW PRODUCT](#)



**FABRICATION:**

60% Cotton 40% Polyester  
CVC blend

220gsm



# COLOR CHARTS.

CHOOSE FROM THE BIGGEST RANGE OF COLORS ANYWHERE.

RISING  
CANVAS

MACHINE WASH COLD DO NOT BLEACH  
TUMBLE DRY LOW DO NOT IRON

# SOLID COLORS

 <p>WHITE 11-0601 TCX</p>	 <p>SAND DUNE 15-1317 TCX</p>	 <p>LIME 386 CP</p>	 <p>SUNSET 2024 CP</p>	 <p>RUST 2350 U</p>	 <p>COLUMBIA BLUE 2387 UP</p>	 <p>TRUE ROYAL 7684 CP</p>	 <p>TEAM NAVY 2747 CP</p>	 <p>NAVY 533 C</p>	 <p>DEEP TEAL 3025 CP</p>
 <p>VINTAGE WHITE 12-4302 TCX</p>	 <p>TAN 17-1328 TCX</p>	 <p>MAIZE YELLOW 7548 CP</p>	 <p>ORANGE 1645 C</p>	 <p>CORAL 2024 U</p>	 <p>ATLANTIC 2217 CP</p>	 <p>TURQUOISE 638 C</p>	 <p>TEAL 3262 C</p>	 <p>DUSTY BLUE 5655 CP</p>	 <p>SPRING GREEN 2295 CP</p>
 <p>NATURAL 7500 CP</p>	 <p>CITRON 11-0304 TCX</p>	 <p>GOLD 137 C</p>	 <p>BURNT ORANGE 159 C</p>	 <p>POPPY 2347 C</p>	 <p>SYNTHETIC GREEN 16-6240 TCX</p>	 <p>MINT 344 C</p>	 <p>SAGE 5635 CP</p>	 <p>LEAF 2263 CP</p>	 <p>EVERGREEN 343 C</p>
 <p>SOFT CREAM 468 CP</p>	 <p>YELLOW 100 CP</p>	 <p>MUSTARD 15-0948 TCX</p>	 <p>RED 200 C</p>	 <p>CANVAS RED 201 C</p>	 <p>KELLY 341 C</p>	 <p>OLIVE 5747 CP</p>	 <p>MILITARY GREEN 2410 UP</p>	 <p>FOREST 5535 C</p>	 <p>DARK OLIVE 19-0509 TCX</p>
 <p>ORCHID 16-3304 TCX</p>	 <p>MAUVE 7524 U</p>	 <p>CARDINAL 194 C</p>	 <p>MAROON 7643 C</p>	 <p>OXBLOOD BLACK 7449 CP</p>	 <p>ARMY 418 CP</p>	 <p>BROWN 440 CP</p>	 <p>CHESTNUT 7581 CP</p>	 <p>TOAST 7574 C</p>	 <p>AUTUMN 18-1246 TCX</p>
 <p>SOFT PINK 7604 UP</p>	 <p>PINK 706 C</p>	 <p>CHARITY PINK 212 CP</p>	 <p>BERRY 233 CP</p>	 <p>FUCHSIA 2040 C</p>	 <p>TERRACOTTA 7522 CP</p>	 <p>PEBBLE 409 C</p>	 <p>STORM 424 CP</p>	 <p>ATHLETIC GREY 14-4105 TCX</p>	 <p>SILVER 420 C</p>
 <p>LILAC 15-3412 TCX</p>	 <p>DARK LAVENDER 2100 CP</p>	 <p>TEAM PURPLE 2695 C</p>	 <p>ROYAL PURPLE 266 CP</p>	 <p>LAVENDER DUST 5245 CP</p>	 <p>STEEL BLUE 5415 CP</p>	 <p>ASPHALT BLACK 7 U</p>	 <p>DARK GREY 432 CP</p>	 <p>VINTAGE BLACK 419 C</p>	 <p>BLACK BLACK C</p>
 <p>LAVENDER BLUE 7667 CP</p>	 <p>LIGHT BLUE 5435 C</p>	 <p>BABY BLUE 2205 UP</p>	 <p>OCEAN BLUE 7458 UP</p>	 <p>AQUA 7459 C</p>					

# CVC HEATHER



SOLID WHITE BLEND  
11-0601 TCX



HEATHER DUST  
13-0000 TCX



HEATHER NATURAL  
7500 CP



HEATHER TAN  
2323 CP



HEATHER SAND DUNE  
15-1213 TCX



HEATHER COLUMBIA BLUE  
660 U



HEATHER TRUE ROYAL  
286 CP



HEATHER DEEP TEAL  
7699 C



HEATHER BLUE LAGOON  
16-4411 TCX



HEATHER DUSTY BLUE  
5575 CP



HEATHER FRENCH VANILLA  
7402 CP



HEATHER YELLOW GOLD  
134 C



HEATHER YELLOW  
100 CP



HEATHER MUSTARD  
15-0948 TCX



HEATHER MARMALADE  
14-1159 TCX



HEATHER SAGE  
16-5304 TCX



HEATHER STONE  
2327 UP



HEATHER MINT  
2246 C



HEATHER ICE BLUE  
317 CP



HEATHER AQUA  
7702 C



HEATHER ORANGE  
1645 C



HEATHER AUTUMN  
17-1147 TCX



HEATHER CLAY  
7593 U



HEATHER SUNSET  
2024 UP



HEATHER PEACH  
2016 UP



HEATHER SEA GREEN  
2398 C



HEATHER KELLY  
340 C



HEATHER GRASS GREEN  
3425 UP



HEATHER GREEN  
7491 C



HEATHER OLIVE  
7497 CP



HEATHER MAUVE  
7524 U



HEATHER ORCHID  
16-2107 TCX



HEATHER RASPBERRY  
207 U



HEATHER RED  
193 C



HEATHER CANVAS RED  
19-1655 TCX

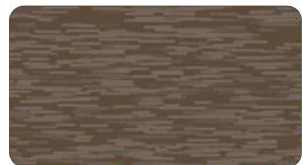

HEATHER BROWN  
7519 C



HEATHER MILITARY GREEN  
7764 U



HEATHER FOREST  
343 U



HEATHER EMERALD  
627 C

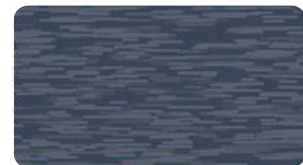

HEATHER NAVY  
2379 C



HEATHER CARDINAL  
7421 C



HEATHER MAROON  
7644 CP



HEATHER MAGENTA  
18-3025 TCX



HEATHER CHARITY PINK  
1915 CP



HEATHER BUBBLE GUM  
189 C



HEATHER MIDNIGHT NAVY  
2380 CP



DARK GREY HEATHER  
7540 CP



HEATHER SLATE  
2168 UP



DEEP HEATHER  
2333 CP



ATHLETIC HEATHER  
COOL GREY 5 UP



HEATHER LILAC  
2052 CP



HEATHER LAPIS  
18-3944 TCX



HEATHER TEAM PURPLE  
2665 C



HEATHER PURPLE  
2082 U



HEATHER BLUE  
535 C



HEATHER STORM  
COOL GREY 9 CP



HEATHER SILVER  
420 C



HEATHER CEMENT  
454 UP



HEATHER COOL GREY  
406 C



HEATHER PINK GRAVEL  
4735 CP



ASH  
428 CP



BLACK HEATHER  
BLACK 7 CP



SOLID BLACK BLEND  
BLACK C



2004CVCH  
4006CVCHT  
2005CVCH





# OUR FACTORY

PLAYTRAILER

SCHLES

# OUR PROCESS

# OUR FACILITIES

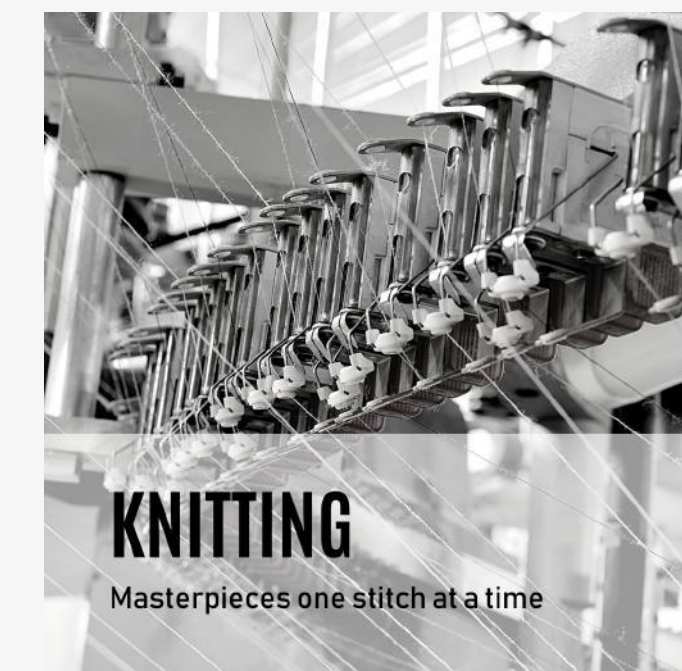
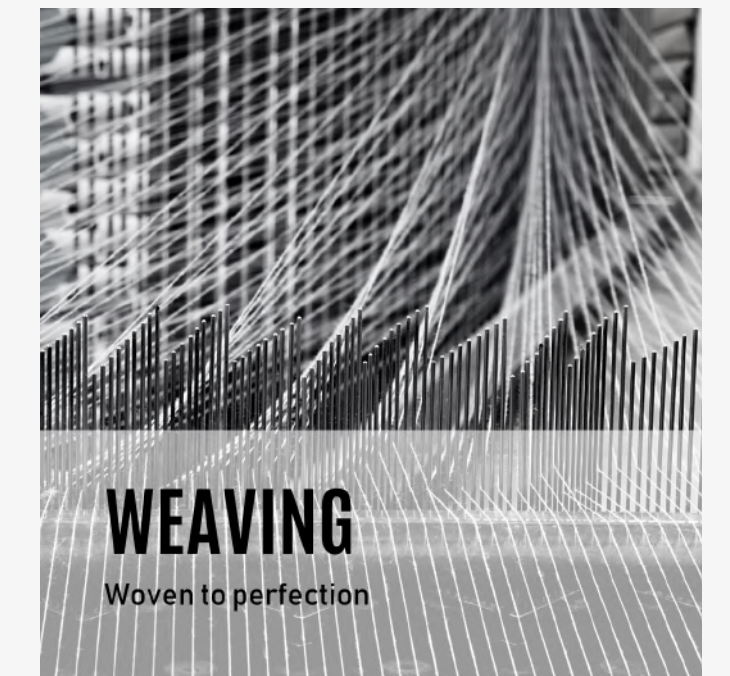
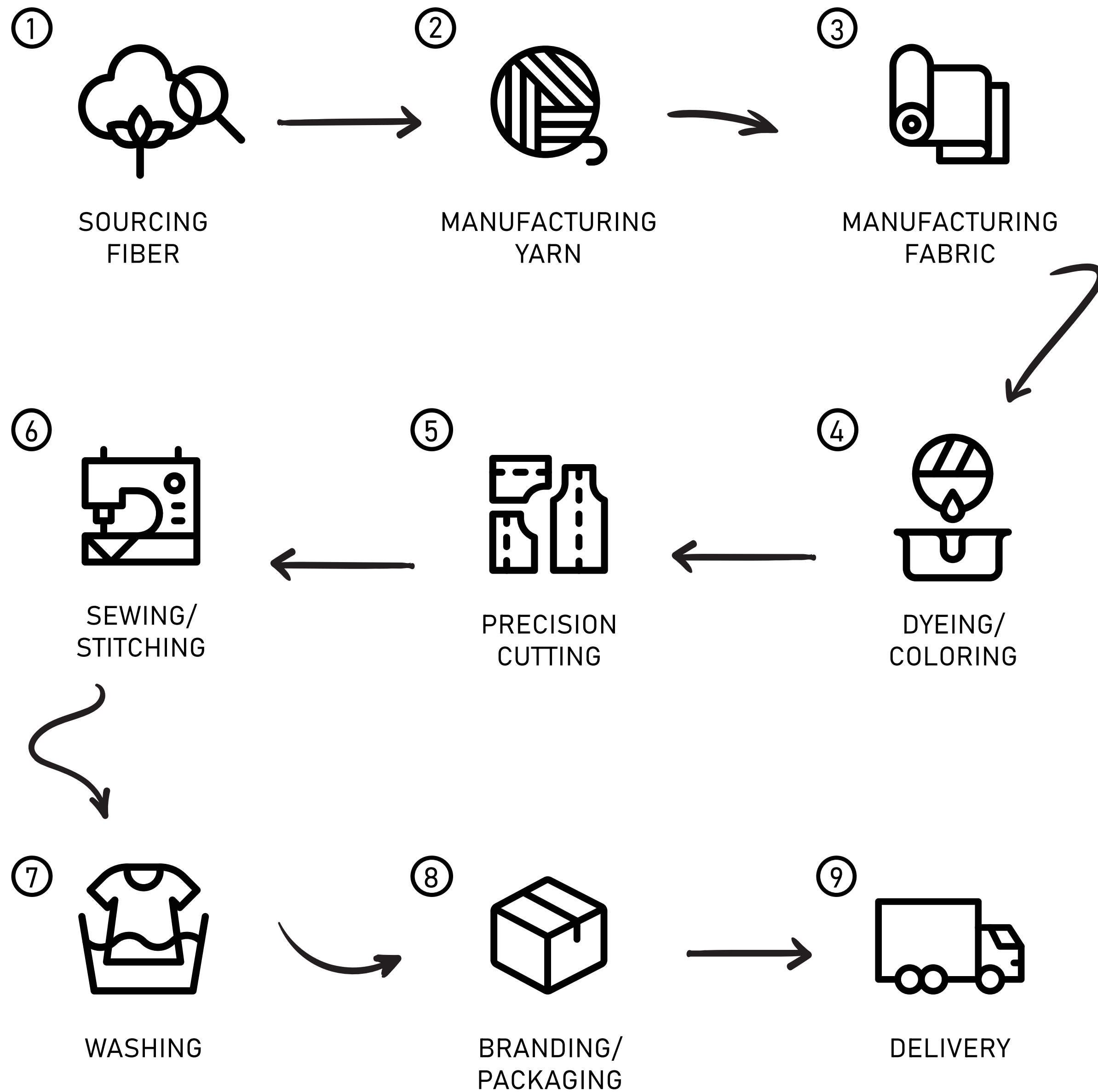

# OUR WORKERS

## WE OWE A LOT TO OUR SOCIETY AND PEOPLE THAT HELP US GROW.

Ever since we started our journey, we've been a socially responsible business along the way. We don't just create employment, we take care of our valued employees. Our employees are always under health checkups, and we organize workshops to make them more aware of their own health.

**70% of our factory workers are female**, our program "Her Health" ensures our female employees are always up to date with health issues of their own and their children's health. Recently, our program "Hepa B" secured the Hepatitis B vaccine for all our employees and ensured they were safe from this dangerous virus. Since closely working in a focused environment puts pressure on the eyes, we have launched our "Vision Spring" program to ensure all the employees are getting regular eye checkups. We will be launching more programs in the future to ensure a safer and thriving environment for all our employees.



**International  
Labour  
Organization**

We stand tall with 13,000+ valued employees and we take all necessary measures to ensure their wellbeing by providing the best facilities on and off the job.



### MEDICAL FACILITIES

WE BELIEVE IT'S OUR HEALTH THAT KEEPS US GOING EVERY DAY, AND THE GROWTH WE IMAGINE TOGETHER IS IMPOSSIBLE WITHOUT IT. AT THE RISING GROUP, WE KEEP OUR EMPLOYEES SAFE BY TAKING CARE OF THEIR MEDICAL NEEDS 24/7 ALL IN HOUSE.

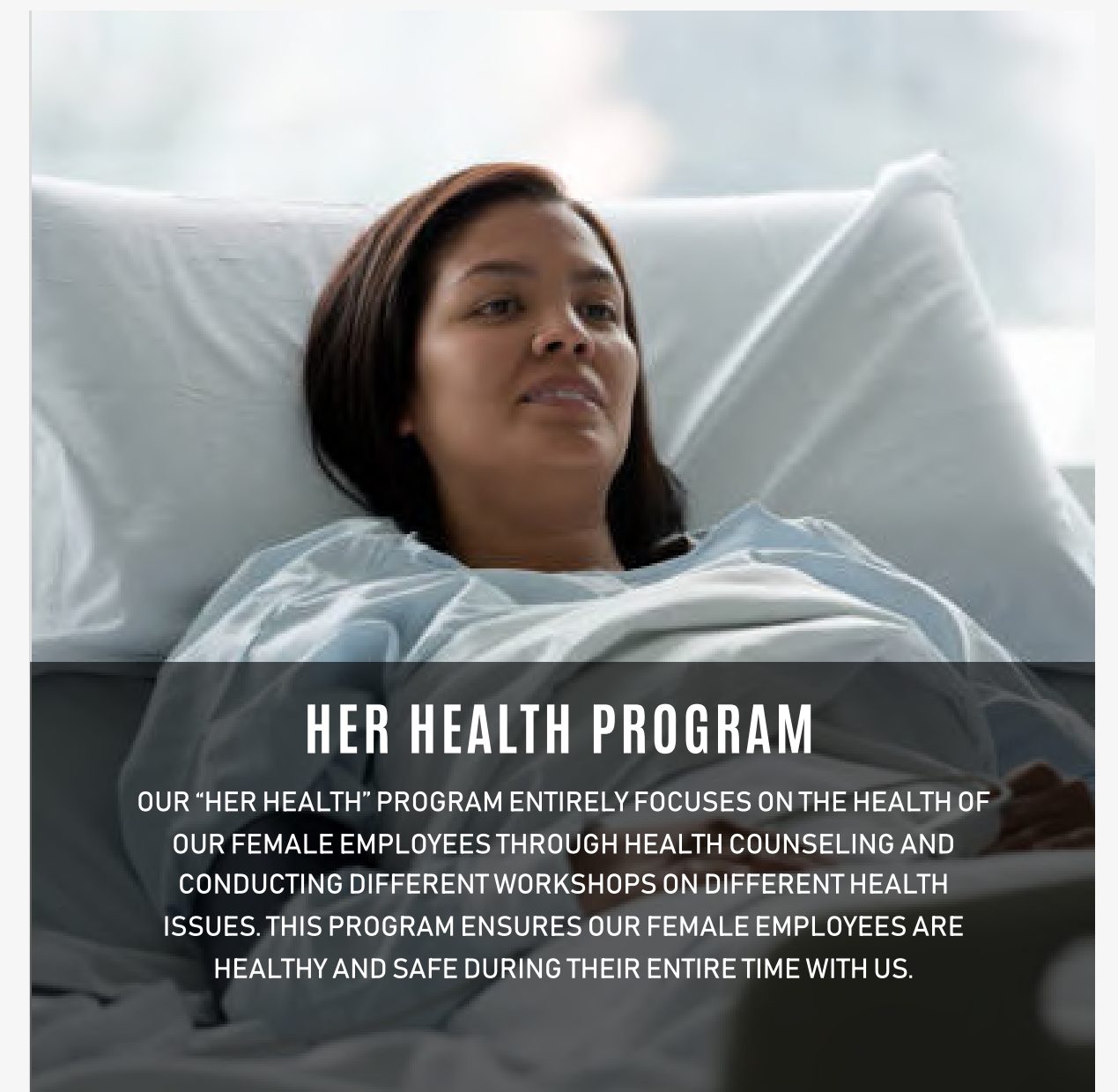

### HER HEALTH PROGRAM

OUR "HER HEALTH" PROGRAM ENTIRELY FOCUSES ON THE HEALTH OF OUR FEMALE EMPLOYEES THROUGH HEALTH COUNSELING AND CONDUCTING DIFFERENT WORKSHOPS ON DIFFERENT HEALTH ISSUES. THIS PROGRAM ENSURES OUR FEMALE EMPLOYEES ARE HEALTHY AND SAFE DURING THEIR ENTIRE TIME WITH US.

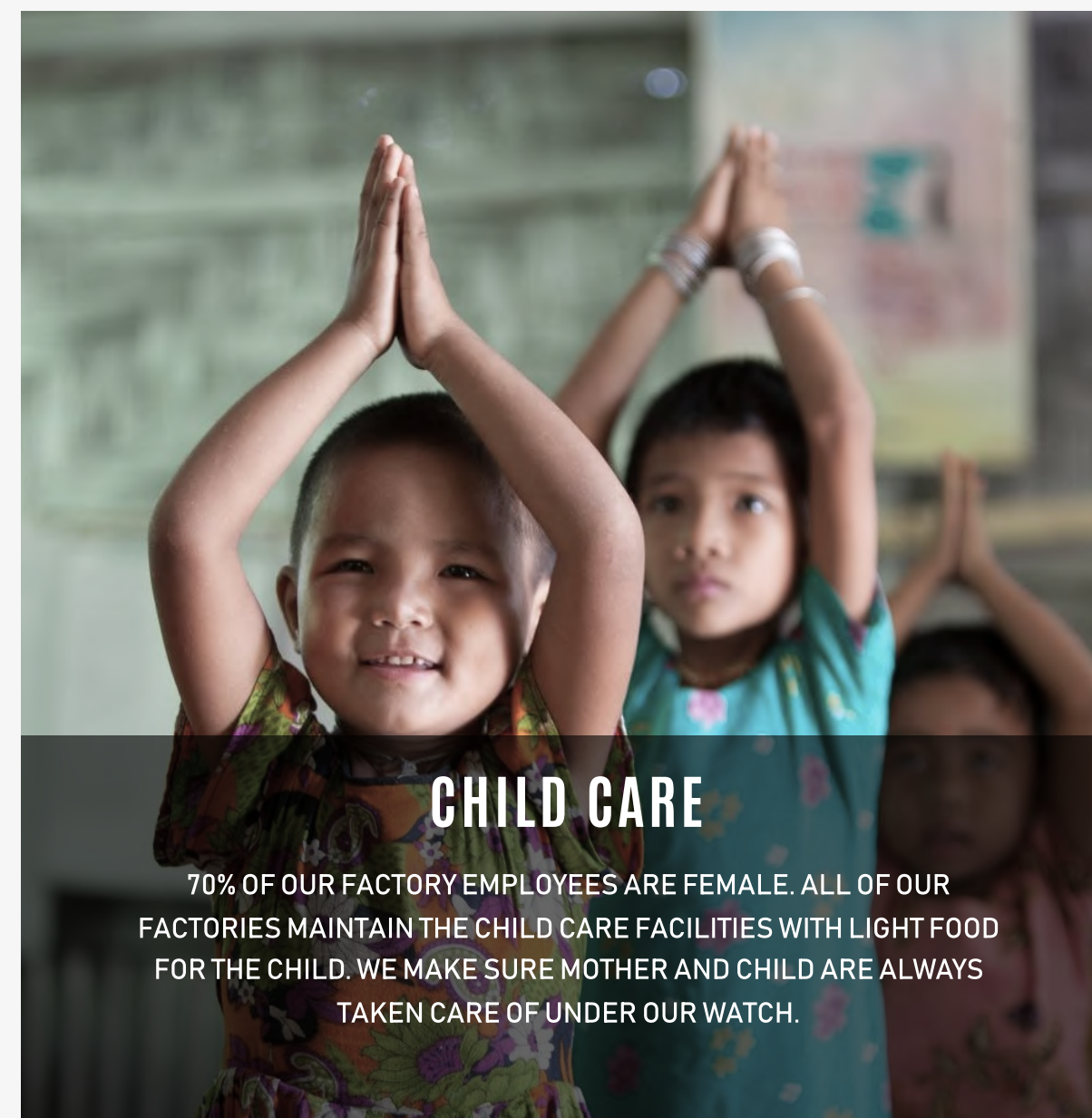

### CHILD CARE

70% OF OUR FACTORY EMPLOYEES ARE FEMALE. ALL OF OUR FACTORIES MAINTAIN THE CHILD CARE FACILITIES WITH LIGHT FOOD FOR THE CHILD. WE MAKE SURE MOTHER AND CHILD ARE ALWAYS TAKEN CARE OF UNDER OUR WATCH.



### MATERNITY LEAVES

AT RISING CANVAS ALL FEMALE EMPLOYEES ARE ENTITLED TO A PAID MATERNITY LEAVE OF 16 WEEKS. WE ENSURE THAT THEY GET THE BEST CARE DURING AND AFTER THE PERIOD OF CHILDBIRTH.

# OUR PARTNERS

We are a full Manufacturing and design company with over 25 years of industry experience. that caters towards high end fashion companies as well as smaller, independent designers who are looking for the right manufacturing team.

We work with some of the biggest brands internationally.



