



FIT YOUR BEAT

 **ROCK**  
experience

WORKBOOK  
**FALL/WINTER 2026/27**

SKI TOURING / ROCKRIDE / GROUND UP / CORE / ALPITUDE / BASE LAYER / JUNIOR / HEADWEAR & GLOVES / EQUIPMENTS





## BEYOND THE SEASON WHERE PERFORMANCE MEETS PASSION

Ogni nuova stagione rappresenta per noi un viaggio: un percorso di ricerca, passione e innovazione che ci spinge a immaginare capi in grado di affrontare la forza e la bellezza dell'inverno in montagna.

La collezione Fall/Winter 2026/2027 segna un nuovo capitolo del nostro cammino, una linea dedicata a chi vive la neve come terreno di libertà, avventura e connessione profonda con la natura.

Dallo sci da discesa allo sci alpinismo, dall'alpinismo tecnico alle lunghe escursioni su sentieri innevati, ogni capo nasce per accompagnare chi cerca la performance senza rinunciare al comfort.

Le nostre soluzioni tecniche garantiscono protezione e traspirabilità anche nelle condizioni più estreme, mentre i tagli ergonomici assicurano piena libertà di movimento in ogni fase dell'attività.

Negli ultimi anni la montagna è diventata molto più di una meta: è un luogo di equilibrio, rispetto e consapevolezza. Crediamo in un modo di vivere l'outdoor che unisce prestazione e sostenibilità, tecnica e stile, tradizione e innovazione.

Il nostro lavoro nasce dall'esperienza diretta sul campo: collaboriamo con atleti e professionisti che mettono alla prova i nostri capi ogni giorno, in condizioni reali, fornendo feedback preziosi che ci permettono di migliorare costantemente.

Questa collezione è dedicata a chi affronta l'inverno come una nuova opportunità per muoversi, esplorare e mettersi alla prova. A chi si alza prima dell'alba per una risalita con le pelli, a chi ama la sensazione della neve fresca sotto gli sci o il silenzio della montagna coperta di ghiaccio.

Qualunque sia la vostra avventura, vogliamo offrirvi capi pensati per accompagnarvi con sicurezza, calore e libertà – passo dopo passo, vetta dopo vetta.

Buone avventure invernali a tutti!

*Each new season represents a journey for us: a path of research, passion, and innovation that drives us to imagine garments capable of facing the power and beauty of winter in the mountains. The Fall/Winter 2026/2027 collection marks a new chapter in our journey, a line dedicated to those who experience snow as a place of freedom, adventure, and deep connection with nature.*

*From downhill skiing to ski mountaineering, from technical mountaineering to long excursions on snow-covered trails, each garment is designed to accompany those who seek performance without sacrificing comfort. Our technical solutions guarantee protection and breathability even in the most extreme conditions, while ergonomic cuts ensure full freedom of movement at every stage of the activity.*

*In recent years, the mountains have become much more than just a destination: they are a place of balance, respect, and awareness. We believe in a way of experiencing the outdoors that combines performance and sustainability, technique and style, tradition and innovation. Our work stems from direct experience in the field: we collaborate with athletes and professionals who test our garments every day, in real conditions, providing valuable feedback that allows us to constantly improve.*

*This collection is dedicated to those who see winter as a new opportunity to move, explore, and challenge themselves. To those who get up before dawn for a climb with ski skins, to those who love the feeling of fresh snow under their skis or the silence of the ice-covered mountains. Whatever your adventure, we want to offer you garments designed to accompany you with confidence, warmth, and freedom—step by step, peak by peak.*

*Happy winter adventures to all!*

A handwritten signature in black ink, reading "Michele Frigerio". The signature is fluid and cursive, with the first letter "M" being particularly large and stylized.

Michele Frigerio  
CEO Rock Experience

# FIT YOUR BEAT

## ELEVATE YOUR WINTER EXPERIENCE

Ogni movimento nasce da un ritmo. È quel battito interiore che ti spinge a partire, a sfidare il freddo, a cercare la libertà tra le montagne. È il tuo modo unico di vivere l'outdoor. La nuova collezione Fall Winter 2026/2027 nasce proprio da qui: dal desiderio di creare capi capaci di adattarsi non solo al clima, ma anche alla persona che li indossa.

**FIT YOUR BEAT** significa sentire la natura al proprio passo. Significa muoversi in sintonia con l'ambiente, con il corpo, con le emozioni. Ogni giacca, ogni pantalone, ogni strato tecnico è pensato per offrirti la massima protezione e libertà, permettendoti di restare connesso con ciò che ami davvero: l'esperienza pura dell'avventura.

**ELEVATE YOUR WINTER EXPERIENCE** è il nostro invito a spingerti oltre. A vivere la stagione invernale con energia, con consapevolezza, con stile. Abbiamo scelto materiali innovativi, performanti e sostenibili, sviluppati per affrontare qualsiasi condizione senza rinunciare al comfort e all'estetica. Ogni dettaglio è studiato per alzare il livello della tua esperienza outdoor. Perché la montagna non si conquista: si ascolta, si vive, si sente.

FIT YOUR BEAT. ELEVATE YOUR WINTER EXPERIENCE.

*Every movement comes from a rhythm. It is that inner beat that drives you to set off, to brave the cold, to seek freedom in the mountains. It is your unique way of experiencing the outdoors. The new Fall Winter 2026/2027 collection stems from precisely this: the desire to create garments that adapt not only to the climate, but also to the person wearing them.*

***FIT YOUR BEAT** means feeling nature at your own pace. It means moving in harmony with the environment, with your body, with your emotions. Every jacket, every pair of pants, every technical layer is designed to offer you maximum protection and freedom, allowing you to stay connected to what you truly love: the pure experience of adventure.*

***ELEVATE YOUR WINTER EXPERIENCE** is our invitation to push yourself further. To experience the winter season with energy, awareness, and style. We have chosen innovative, high-performance, and sustainable materials, developed to cope with any condition without compromising on comfort and aesthetics. Every detail is designed to raise the level of your outdoor experience. Because the mountains are not conquered: they are listened to, lived, and felt.*

FIT YOUR BEAT. ELEVATE YOUR WINTER EXPERIENCE.





## Index

SKI TOURING	12
ROCKRIDE	32
GROUND UP	60
CORE	98
ALPITUDE	144
BASE LAYER	196
JUNIOR	208
HEADWEAR & GLOVES	218
EQUIPMENTS	226
INDEX / COLOR CARD	252

# COLOUR BOARD



La colour board di questa collezione nasce da un dialogo costante con la natura: ogni tonalità è ispirata agli elementi autentici dell'ambiente outdoor. I verdi richiamano le foreste e la vegetazione alpina, i marroni e i beige ricordano la solidità della roccia e della terra, mentre le sfumature di blu evocano il cielo limpido e le acque cristalline di laghi e torrenti. L'insieme dei colori definisce una palette equilibrata e armoniosa, pensata per trasmettere un senso di connessione con l'ambiente naturale e, al tempo stesso, dare identità e carattere ai capi della collezione.

*The colour board of this collection is born from a constant dialogue with nature: each shade is inspired by the authentic elements of the outdoor environment. Greens recall forests and alpine vegetation, browns and beiges evoke the solidity of rock and earth, while shades of blue bring to mind the clear sky and the crystalline waters of lakes and streams. Together, these colours create a balanced and harmonious palette, designed to convey a sense of connection with the natural environment while giving identity and character to the garments in the collection.*

# MAN

0266 TEAK	1913 ELMWOOD	1505 TURKISH TILE	1226 ARCTIC ICE
0208 CAVIAR	0377 RUST	0609 HARVEST PUMPKIN	
3060 THUNDERSTORM	1642 KOMBU GREEN	1813 ANTIQUÉ MOSS	

# WOMAN

1505 TURKISH TILE	1383 HAWAIIAN OCEAN	3092 AQUA ESQUE
0410 DEEP MAHOGANY	1003 BURLWOOD	0885 ROSE SMOKE
0208 CAVIAR	0907 ANEMONE	3040 VIVA MAGENTA
1575 PONDEROSA PINE	0129 CHATEAU GRAY	0006 MARSHMALLOW

# SYNCRO LINE



## NEXT GENERATION PERFORMANCE

La **SYNCRO LINE** unisce **innovazione tecnologica, performance e comfort**, offrendo capi per l'alpinismo e l'outdoor. Assicurano protezione dagli agenti atmosferici e si adattano perfettamente a ogni movimento e condizione climatica. Ogni capo della linea è studiato per garantire il **massimo equilibrio tra protezione, leggerezza e traspirabilità**. Il cuore del progetto è la gestione dell'aria: tecnologie avanzate regolano il flusso d'aria tra i tessuti, creando un microclima ideale che mantiene il corpo sempre asciutto e alla temperatura ottimale durante l'attività.

The **SYNCRO LINE** combines **technological innovation, performance and comfort**, offering garments for mountaineering and outdoor use. They ensure protection from atmospheric agents and adapt perfectly to every movement and weather condition. Each garment in the line is designed to guarantee the **maximum balance between protection, lightness and breathability**. The core of the project is air management: advanced technologies regulate the flow of air between fabrics, creating an ideal microclimate that keeps the body dry and at the optimum temperature at all times during activity.

Alla base della SYNCRO LINE ci sono tre tecnologie chiave: *At the heart of the SYNCRO LINE are three key technologies:*



Una tecnologia innovativa che utilizza una **struttura a maglia tridimensionale** per ottimizzare il ricircolo dell'aria e garantire una memoria attiva del materiale. Questa **imbottitura offre un'elevata stabilità in termini di CLO e peso**, mantenendo le sue prestazioni costanti indipendentemente dalle condizioni meteo o dall'intensità dell'attività fisica.

*An innovative technology using a three-dimensional mesh structure to optimise air recirculation and ensure active material memory. This padding offers high stability in terms of CLO and weight, keeping its performance constant regardless of weather conditions or intensity of physical activity.*



Grazie a un **design a doppia onda** che prevede l'utilizzo in sincronia di due diversi tessuti, questa tecnologia bilancia perfettamente **elasticità e robustezza**. Il risultato sono capi che seguono il movimento naturale del corpo, offrendo il miglior rapporto tra **protezione e traspirabilità, isolamento e peso**.

*Thanks to a double wave design that uses two different fabrics in sync, this technology perfectly balances elasticity and strength. The result is garments that follow the body's natural movement, offering the best balance between protection and breathability, insulation, and weight.*



Una **struttura a griglia** che migliora la **ventilazione e l'elasticità**, assicurando una gestione ottimale del microclima corporeo. La tecnologia GRID FLOW permette di ridurre al minimo il peso e l'ingombro, rendendo il capo confortevole e pratico da indossare a lungo.

*A grid structure that improves ventilation and elasticity, ensuring optimal management of body microclimate. GRID FLOW technology minimizes weight and bulk, making the garment comfortable and practical to wear for a long time.*



Il grafico mette in relazione due caratteristiche fondamentali dei capi della linea SYNCRO LINE:

- Il **Thermal Protection**, ovvero la capacità del capo di trattenere il calore e proteggere dal freddo. Salendo verso l'alto, i capi offrono un isolamento maggiore, pensati per temperature più rigide.
- Il **Dynamic Use**, che misura quanto un capo sia adatto a un'attività fisica intensa: più si va verso destra, più il capo è leggero, traspirante e studiato per garantire libertà di movimento.

Questo tipo di visualizzazione aiuta a comprendere a colpo d'occhio il comportamento tecnico dei capi e facilita la scelta in base all'attività e all'ambiente in cui verranno utilizzati.

*The graph relates two fundamental characteristics of SYNCRO LINE garments:*

- The **Thermal Protection**, which is the garment's ability to retain heat and protect against the cold. Moving upwards, the garments offer greater insulation, designed for colder temperatures.
- The **Dynamic Use**, which measures how suitable a garment is for intense physical activity: the further to the right you go, the lighter, more breathable and designed for freedom of movement the garment is.

*This type of visualisation helps to understand the technical behaviour of the garments and facilitates the choice according to the activity and the environment in which they will be used.*

# TECNOLOGIE APPLICATE

## ICONS SYSTEM

Rock Experience ha da sempre l'obiettivo di fornire i migliori prodotti per chi vive la montagna in ogni situazione. A ogni esigenza corrisponde un prodotto con caratteristiche tecniche specifiche. La seguente simbologia aiuta a identificare i principali plus di ogni capo della collezione.

Rock Experience has always aimed to provide the best products for those who experience the mountains in any situation. For every need corresponds a product with specific technical characteristics. The following symbology helps to identify the main pluses of each garment in the collection.



### WATER REPELLENT

Il tessuto di questo capo ha un trattamento WATER REPELLENT, che permette all'acqua di scivolare sulla sua superficie senza penetrare.

*The fabric of this garment has a WATER REPELLENT treatment, which allows water to slide over its surface without penetrating.*



### 4WAYS STRETCH

Questo capo è progettato con un tessuto elastico in quattro direzioni, con lo scopo di adattarsi alle forme del corpo e garantire la massima libertà di movimento.

*This garment is designed with a four-way stretch fabric, with the aim of adapting to the shape of the body and guaranteeing maximum freedom of movement.*

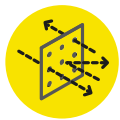

### HOLESNET

Questo capo è realizzato con un'imbottitura che assicura un'equilibrio perfetto tra calore e traspirabilità. Una rete di piccoli fori permette una maggiore aerazione, aumentandone la traspirabilità senza diminuirne la capacità termica. Questa imbottitura conferisce al capo performance e comfort adatti a tutte le attività aerobiche, anche ad alta intensità.

*This garment is made with a padding that ensures a perfect balance between warmth and breathability. A network of small holes allows greater ventilation, increasing breathability without decreasing the thermal capacity. This padding gives the garment performance and comfort suitable for all aerobic activities, even at high intensity.*



### OCTOPUS

La mesh OCTOPUS utilizzata in questo capo è realizzata con una fibra di poliestere con una sezione a croce con otto sporgenze attorno a una fibra cava. Il materiale risulta estremamente leggero, funzionale nell'assorbimento del sudore e con un'elevata capacità termica.

*The OCTOPUS mesh used in this garment is made from a polyester fibre with a cross section with eight protrusions around a hollow fibre. The material is extremely light, functional in absorbing sweat and with an high thermal properties.*



### WOOL RICH BLEND

La lana merino è un materiale molto leggero e confortevole. Possiede tutte le caratteristiche positive della lana e protegge il corpo dalle basse temperature. Merino è anche un tessuto traspirante e morbido al tocco con elevate proprietà di termoregolazione. Il tessuto misto lana previene il restringimento mantenendo le stesse proprietà della pura lana.

*Merino wool is a lightweight and comfortable material. It has all the benefits of wool and protects the body from low temperatures. Merino wool is also a breathable and soft touch fabric with high thermoregulation properties. The wool blend fabric prevents shrinking whilst maintaining the same properties of pure wool.*



### TECNOSTRETCH

Questo capo è realizzato con un tessuto Made in Italy prodotto da Pontetorto S.p.A. che coniuga una superficie esterna liscia e resistente ad una interna con grande capacità di isolamento termico. La fibra elastomerica che lo compone garantisce il massimo comfort.

*This garment is made with a Made in Italy fabric produced by Pontetorto S.p.A. that combines a smooth and resistant outer side with an inner layer with great thermal insulation capacity. The elastic fibre that makes it up guarantees maximum comfort.*



### AIR FLAKE®

Air Flake® è un'imbottitura sostenibile leggera e calda come la piuma, ma realizzata completamente da materiali riciclati. Composta da un filamento continuo di fibre arricciate e tessute insieme, ha una struttura unica in grado di intrappolare grandi quantità d'aria per ottenere la combinazione perfetta tra morbidezza, volume e efficienza termica.

*Air Flake® is a sustainable insulation, light and warm as natural down, but produced completely from recycled materials. Made by curled and intricately waved individual fibers, its continuous yarn has a unique structure that traps large quantities of air to obtain the perfect combination of softness, bulkiness and thermal efficiency.*

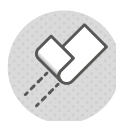

### SEAM TAPED

Capi impermeabili con cuciture sigillate mediante l'utilizzo di un nastro adesivo termosaldabile che, applicato con il calore, impedisce all'acqua di infiltrarsi attraverso le cuciture, garantendo una protezione completa senza compromettere traspirabilità e leggerezza.

*Waterproof garments with taped seams using an heat-sealable adhesive tape that, when applied with heat, prevents water from infiltrating through the seams, ensuring complete protection without compromising breathability and lightness.*

## IMPERMEABILITÀ E TRASPIRABILITÀ WATERPROOFNESS AND BREATHABLE

I capi outdoor si valutano in base a due caratteristiche fondamentali: impermeabilità e traspirabilità.

- **Impermeabilità:** si misura con il valore della colonna d'acqua (in mm), che indica la pressione d'acqua che il tessuto può sopportare prima di lasciarla passare. Un capo da 10.000 mm resiste a piogge abbondanti, mentre oltre i 20.000 mm si parla di protezione estrema anche in condizioni di temporali e neve intensa.
- **Traspirabilità:** indica la capacità del tessuto di far uscire l'umidità prodotta dal corpo, mantenendo asciutto l'interno. Si misura in g/m<sup>2</sup>/24h (MVTR) o con il valore RET: più è basso, maggiore è la traspirazione.

Il giusto equilibrio tra questi due valori garantisce comfort e prestazioni in ogni attività outdoor.

Outdoor garments are evaluated based on two fundamental features: waterproofness and breathability.

- **Waterproofness:** measured by the water column rating (in mm), which indicates the amount of water pressure the fabric can withstand before leaking. A garment with 10,000 mm resists heavy rain, while over 20,000 mm provides extreme protection even in severe storms and heavy snow.
- **Breathability:** refers to the fabric's ability to allow body moisture to escape, keeping the inside dry. It is measured in g/m<sup>2</sup>/24h (MVTR) or by the RET value: the lower the RET, the higher the breathability.

The right balance between these two values ensures comfort and performance during any outdoor activity.

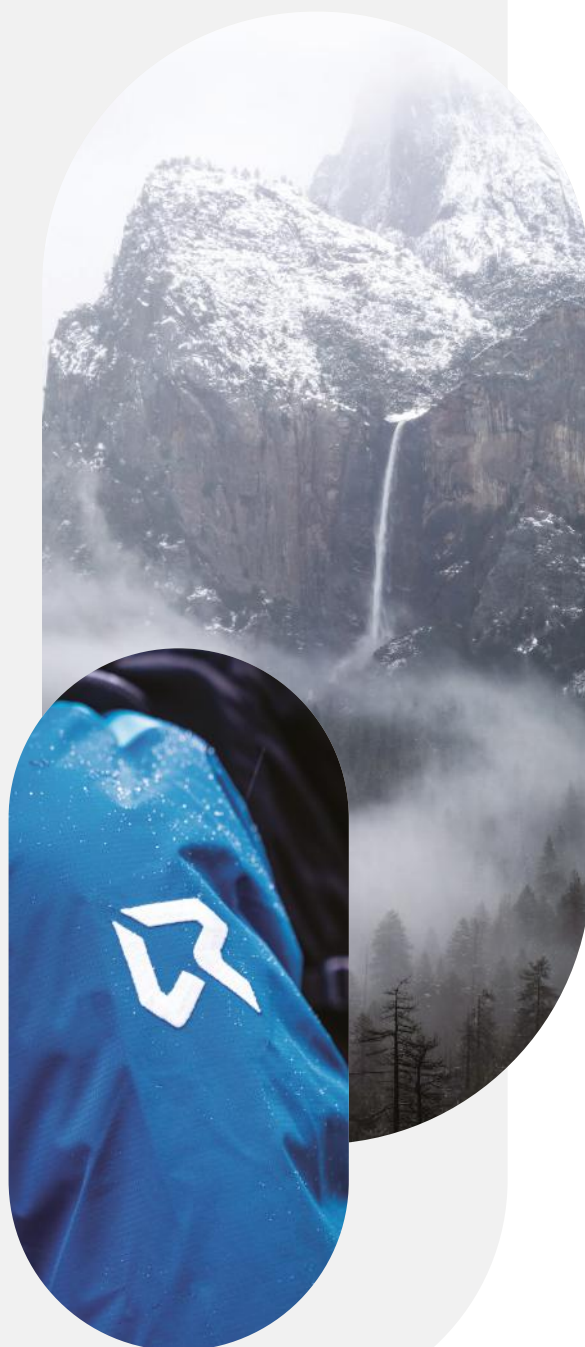
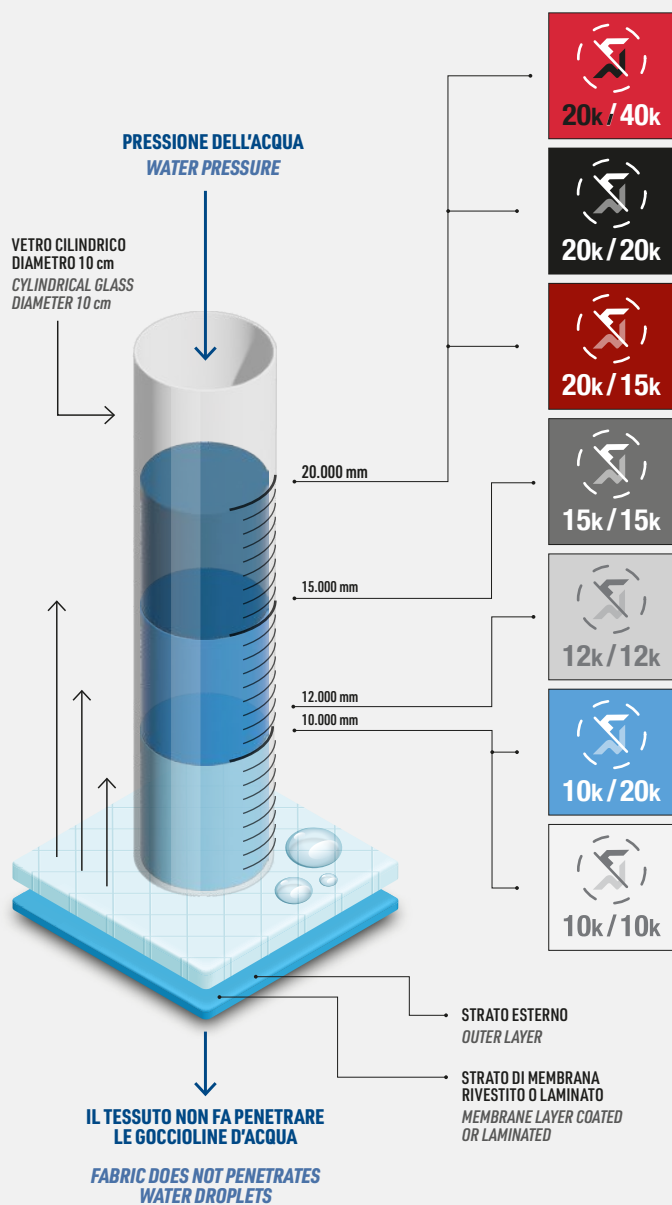

# CAPI IMBOTTITI CON PIUMA CERTIFICATA

## PADDED WITH CERTIFIED DOWN



### FILL POWER

Il fill power è un numero che misura la sofficità e la qualità di un prodotto in piuma. Il potere di riempimento misura la quantità di spazio occupata da un grammo di piumino in pollici cubi. Un potere di riempimento più elevato significa che la piuma ha una qualità migliore, un loft più elevato e mantiene la sua fermezza più a lungo. Questo perché un potere di riempimento più elevato significa che la piuma può intrappolare più aria, il che consente un maggiore isolamento.



*Fill power is a number that measures the fluffiness and quality of a down product. Fill power measures the amount of space one ounce of down will occupy in cubic inches. Higher fill power means the down will have better quality, higher loft, and will retain its firmness longer. This is because higher fill power means the down can trap more air which allows for greater insulation.*



### TRATTAMENTO HYDRODOWN

Hydrodown è il nome del nuovo trattamento sviluppato da Molina per impermeabilizzare piumino e piuma. Piume e piumini sono per natura idrorepellenti perché gli animali (uccelli acquatici) secernono un particolare tipo di grasso che rende il piumaggio resistente all'acqua. Durante i processi di lavaggio e sterilizzazione industriale la piuma perde gran parte del suo contenuto di grasso e quindi viene a mancare la sua naturale caratteristica idrorepellente. Con questo trattamento recuperiamo l'originaria caratteristica di impermeabilità del piumino e della piuma, rendendoli ideali per l'imbottitura di giacche e sacchi a pelo.

*Hydrodown is the name for the new treatment developed by Molina for waterproofing down and feathers. Feathers and down are hydrorepellent by nature because the animals (waterfowl) secrete a particular kind of fat that makes the plumage water-resistant. During the industrial washing and sterilization processes the feathers are going to lose most of their fat content and therefore its natural hydrorepellent feature is going to fail. With this treatment we recover the original waterproof characteristic of down and feathers, making them ideal for the filling of jackets and sleeping bags.*



### RESPONSIBLE DOWN STANDARD

Il Responsible Down Standard è promosso da Textile Exchange, una delle più importanti organizzazioni non-profit internazionali per lo sviluppo responsabile e sostenibile nel settore tessile. RDS prevede il rilascio di una dichiarazione ambientale verificata da parte terza che assicura che piumino e piume impiegate per elementi di imbottitura siano ottenute da uccelli acquatici (oca e anatra) o terrestri (es. pollo e tacchino) che non siano stati oggetto di trattamenti che procurino dolore, sofferenza o stress e che sia applicato, il mantenimento della tracciabilità lungo l'intero processo produttivo.

*The Responsible Down Standard is promoted by Textile Exchange, one of the leading international non-profit organisations for responsible and sustainable development in the textile industry. RDS provides for the issuance of a third-party verified environmental statement that ensures that down and feathers used for down filling elements are obtained from waterfowl (e.g. goose and duck) or land birds (e.g. chicken and turkey) that have not been subjected to treatment that causes pain, suffering or stress, and that traceability is maintained throughout the production process.*



# RE.VOLUTION PROJECT

## TESSUTI E FINITURE SOSTENIBILI SUSTAINABLE FABRICS & FINISHES

Rock Experience, con il progetto **RE.VOLUTION PROJECT**, si allinea agli Obiettivi di Sviluppo Sostenibile dell'ONU seguendo l'Agenda 2030 come guida. L'azienda punta a ridurre l'impatto ambientale utilizzando filati riciclati, packaging sostenibili e sistemi di trasporto ottimizzati. Collabora con partner certificati e adotta processi a basso impatto per unire innovazione, performance e rispetto dell'ambiente. Ogni prodotto viene comunicato in modo trasparente, evidenziando le sue caratteristiche ecologiche, con l'obiettivo di contribuire a un futuro più sostenibile.

I tessuti e i processi di finitura sostenibili vengono indicati con le diciture:

*Rock Experience, through the RE.volution Project, aligns with the United Nations Sustainable Development Goals, using the 2030 Agenda as its guide. The company is committed to reducing environmental impact by using recycled yarns, sustainable packaging, and optimized transportation systems. It collaborates with certified partners and adopts low-impact processes to combine innovation, performance, and respect for the environment. Each product is communicated with transparency, highlighting its ecological features, with the goal of contributing to a more sustainable future.*

*Sustainable fabrics and finishing processes are indicated with the labels:*

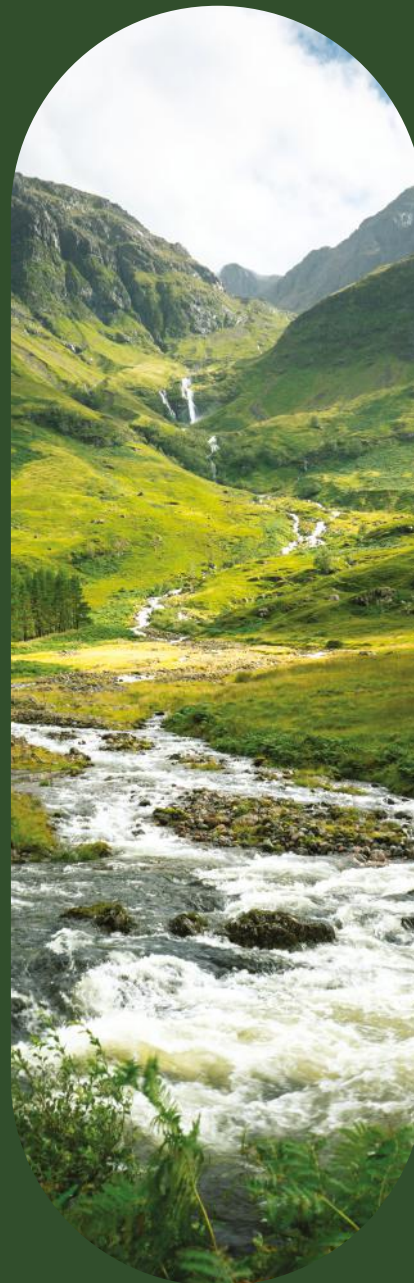

### 99% ECO

Capo realizzato al 99% con materiali riciclati.  
*Garment made from 99% recycled materials.*



### ECOBIT

Una o più parti di questo capo sono state progettate con tessuti o imbottiture realizzate con fibre provenienti da materiali riciclati.  
*One or more parts of this garment have been designed with fabrics or padding made with fibres from recycled materials.*



### ORGANIC COTTON

Capo in cotone organico, rispetta gli standard in merito alla sua coltivazione e lavorazione. La sua produzione sostiene la salute dell'ambiente, dell'ecosistema e delle persone, favorendo l'uso di processi e sostanze naturali piuttosto che artificiali, chimiche e tossiche.  
*This garment is made with organic cotton, it respects its cultivation and processing. Its production supports the health of our planet, of ecosystems and people, by promoting the use of natural substances instead of artificial, chemical and toxic.*



### PFC FREE

Capo realizzato con un tessuto PFC FREE, trattato senza l'utilizzo di sostanze chimiche inquinanti contenenti fluoro, dannose per l'ambiente e pericolose per la salute di uomini e animali.  
*This garment is made from a PFC FREE fabric, treated without the use of chemical pollutants containing fluorine, which are harmful to the environment and dangerous to human and animal health.*



### RE.INSULATION

Capo che utilizza un'imbottitura RE.INSULATION realizzata con poliestere 100% riciclato da bottiglie PET, senza l'utilizzo di microfibre altamente inquinanti. È estremamente soffice e ha un eccellente potere isolante.  
*This garment uses RE.INSULATION padding made from 100% recycled polyester from PET bottles, without the use of highly polluting microfibres. It is extremely soft and has excellent insulating properties.*



# SKI TOURING

La linea SKI TOURING è pensata per chi affronta la montagna con passione e cerca capi che offrano il massimo del comfort e della performance.

Grazie a tessuti leggeri, performanti e funzionali, ogni capo è ideale per lo sci alpinismo e per tutte le attività aerobiche sulla neve.

La ricchezza di dettagli tecnici con cui è stata progettata la linea assicura massima traspirabilità, protezione costante e una libertà di movimento totale, anche durante lo sforzo più intenso.

Con SKI TOURING, performance e comfort diventano un tutt'uno: capi che ti accompagnano dalle salite più impegnative alle discese più veloci, sempre con la massima protezione.

*The SKI TOURING line is designed for those who take on the mountains with passion and seek garments that deliver the highest level of comfort and performance. Made with lightweight, functional, and high-performing fabrics, each piece is ideal for ski touring and all aerobic activities on snow.*

*The abundance of technical details with which the line has been developed ensures maximum breathability, constant protection, and total freedom of movement, even during the most intense efforts.*

*With SKI TOURING, performance and comfort become one: garments that support you from the toughest ascents to the fastest descents, always with maximum protection.*



# ELIM 2.0

## PADDED MAN JACKET

CODE:  
MAN - REMJ14871  
WOMAN - REWJ08401

**Pensata per gli atleti più esigenti, la giacca ELIM 2.0 è l'alleato ideale per le attività aerobiche a ritmo sostenuto come lo scialpinismo.**

È un capo altamente funzionale perché combina un tessuto principale waterproof ed estremamente traspirante con un tessuto secondario 4-way stretch leggermente garzato sul rovescio. Il bilanciamento dei pesi delle imbottiture e degli inserti non imbottiti garantisce un'ottimale termicità in tutte le parti della giacca, assicurando costante protezione, traspirabilità dove più necessario e comfort, con un ingombro ridotto.

*The ELIM 2.0 jacket is the perfect companion for high-intensity aerobic activities such as ski touring.*

*Engineered for performance, it combines a waterproof and highly breathable main fabric with a secondary 4-way stretch material, lightly brushed on the backside for added comfort.*

*The strategic balance between insulated zones and non-padded inserts guarantees optimal thermal regulation across the entire garment, ensuring reliable protection, targeted breathability, and maximum freedom of movement – all with minimal bulk.*

### BODY MAPPING TECHNOLOGY

#### SHELL

Shell disposition combines two different fabrics: 2.0 layers fabric with waterproof and high breathable 20K/40K membrane and 4 ways stretch fabric with light brushing on backside.



**Shell 1:** 2L recycled poly pongee with PU milky membrane 20K/40K PFC FREE 100% recycled PL 82 gsm

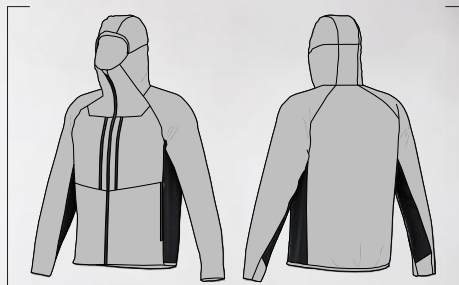

**Shell 2:** Stretch mixed nylon/poly with light brushing on backside WR PFC FREE 75% PA 15% PL 10% EA 268 gsm

#### INSULATION

Recycled synthetic insulation with different weights to balance warmth and protection.

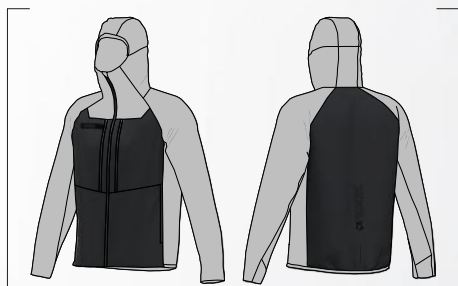

**Insulation 1:** Recycled polyester sheet 120 gsm



**Insulation 2:** Recycled polyester sheet 100 gsm



WIRED PEAK HOOD

INNER CAP

BACK HOOD  
DRAWSTRING  
REGULATION

SUSTAINABLE  
FABRICS



TWO SPACIOUS  
CHEST POCKETS  
WITH ROCK  
AUTOLOCK SLIDERS

INNER SIDE OF  
CUFF MADE WITH  
DOUBLED LYCRA

WAIST POCKETS  
WITH ROCK  
AUTOLOCK SLIDERS

LYCRA  
TAPE

Pag. 18/19

**REMJI4861****RE.ALASKA 2.0 MAN JACKET****REGULAR FIT**

- Style designed to be ideal for aerobic activities, thanks to its high breathability, lightness, resistance, comfort and high tech features
- Recycled 3.0 layers fabric with high breathable and waterproof membrane
- Taped seam
- Waterproof zip
- 2-way adjustable helmet compatible hood with wired peak
- YKK ventilation zip under sleeve with double slider
- Large chest and waist pockets
- Drawstring for bottom garment regulation
- Adjustable bottom sleeves with flap
- Internal mesh storage pocket

D559  
(1913+0266)

**Fabric:** 3L recycled poly pongee 30D with PU milky membrane 20K/40K PFC FREE 100% recycled PL 120 gsm

**Weight size L:** 501 gr

**SIZE:** FROM S TO XXXL



1813

**REMPO6331****RE.ALASKA 2.0 MAN PANT****REGULAR FIT**

- Style designed to be ideal for aerobic activities, thanks to its high breathability, lightness, resistance, comfort and high tech features
- Recycled 3.0 layers fabric with high breathable and waterproof membrane
- Side opening with YKK zip for easy and quick wearing and for adjustable ventilation
- Taped seam
- Reinforcement fabric on bottom leg and hem to guarantee protection against sharp edges
- Waterproof zip
- Waist regulation with flap and velcro
- Anatomically shaped knees
- Integrated and reduced inner bottom gaiter adjustable with elastic cord
- Flap at bottom leg with snap button
- Suspenders compatible



0266

**Fabric 1:** 3L recycled poly pongee 30D with PU milky membrane 20K/40K PFC FREE 100% recycled PL 120 gsm

**Fabric 2:** Reinforcement fabric twill taslan with TPU membrane 10K/10K 85% PA 15% EA 205 gsm

**Weight size L:** 458 gr

**SIZE:** FROM S TO XXXL



0208

**REWJ08391**

**RE.ALASKA 2.0 WOMAN JACKET**



**REGULAR FIT**

- Style designed to be ideal for aerobic activities, thanks to its high breathability, lightness, resistance, comfort and high tech features
- Recycled 3.0 layers fabric with high breathable and waterproof membrane
- Taped seam
- Waterproof zip
- 2-way adjustable helmet compatible hood with wired peak
- YKK ventilation zip under sleeve with double slider
- Large chest and waist pockets
- Drawstring for bottom garment regulation
- Adjustable bottom sleeves with flap
- Internal mesh storage pocket



Z554  
(1003+0410)

**Fabric:** 3L recycled poly pongee 30D with PU milky membrane 20K/40K PFC FREE 100% recycled PL 120 gsm

**Weight size S:** 426 gr

**SIZE:** FROM XS TO XXL



0208

3040

**REWPO6041**

**RE.ALASKA 2.0 WOMAN PANT**



**REGULAR FIT**

- Style designed to be ideal for aerobic activities, thanks to its high breathability, lightness, resistance, comfort and high tech features
- Recycled 3.0 layers fabric with high breathable and waterproof membrane
- Side opening with YKK zip for easy and quick wearing and for adjustable ventilation
- Taped seam
- Reinforcement fabric on bottom leg and hem to guarantee protection against sharp edges
- Waterproof zip
- Waist regulation with flap and velcro
- Anatomically shaped knees
- Integrated and reduced inner bottom gaiter adjustable with elastic cord
- Flap at bottom leg with snap button
- Suspenders compatible



0410

**Fabric 1:** 3L recycled poly pongee 30D with PU milky membrane 20K/40K PFC FREE 100% recycled PL 120 gsm

**Fabric 2:** Reinforcement fabric twill taslan with TPU membrane 10K/10K 85% PA 15% EA 205 gsm

**Weight size S:** 430 gr

**SIZE:** FROM XS TO XXL



0208

**REMJ13531****HAINES PADDED MAN JACKET****ATHLETIC FIT**

- Style designed to be ideal for aerobic activities. The balance between high breathability and warmth is reached thanks to its padding and lining body mapping together with shell disposition and tech features
- Merino wool padding on front body and back bottom provides warmth and improves thermoregulation while HolesNet padding with perforations on back panel allows air circulation and water vapor escape during intense activities
- Recycled synthetic insulation for hood and sleeves ensures adding protection where it is most needed
- Inner jacket combines a high density padding proof lining without added coating and mesh on back panel that helps to keep the body dry
- Shell disposition combines 2 different 2L fabrics with high performance in terms of waterproofness and breathability
- Integrated hood with inner cap
- Inner side of cuff made with doubled lycra for comfortable fit
- Bottom sleeves adjustment with flap and velcro
- Drawstring for bottom garment regulation

D120  
(0208+0377)

**Fabric 1:** 2L recycled poly ripstop pongee with PU milky membrane 20K/40K PFC FREE 100% recycled PL 82 gsm

**Fabric 2:** 2L nylon tason with TPU milky lamination 20K/20K PFC FREE 100% PA 147 gsm

**Lining 1:** Poly semi pongee 100% PL 42 gsm

**Lining 2:** Quick Dry mesh 77% PL 23% EA 200 gsm for back panel

**Padding 1:** Merino wool padding 100% WO 100 gsm for front, front collar and back bottom

**Padding 2:** HolesNet padding 100% PL 100 gsm for back and side panels

**Padding 3:** Recycled polyester sheet 100% PL 100 gsm for sleeves and hood

**Weight size L:** 660 gr

**SIZE: FROM S TO XXXL**

D250  
(1329+2265)

0208

**REMJ14871****ELIM 2.0 PADDED MAN JACKET****ATHLETIC FIT**

- Style designed to be ideal for aerobic activities, thanks to its high breathability, resistance, comfort and high tech features combined with the body mapping construction that ensures balance between warmth and freedom of movements
- Front, back and top sleeves made with 2.0 layers fabric with high breathable and waterproof membrane, recycled padding and inner quilting
- Side panels and undersleeves made with 4 ways stretch fabric with light brushing on backside to improve freedom of movements
- Integrated hood with inner cap, hardwired peak and drawstring on back
- Wide chest and waist pockets
- Zip with customized autolock slider to ensure fastness during activities
- Cuffs with doubled lycra insert for comfortable fit
- Lycra tape on bottom garment (sides and back)

Z552  
(1505+0208)

**Fabric 1:** 2L recycled poly pongee with PU milky membrane 20K/40K PFC FREE 100% recycled PL 82 gsm

**Fabric 2:** Stretch mixed nylon/poly with light brushing on backside WR PFC FREE 75% PA 15% PL 10% EA 268 gsm

**Padding:** Recycled polyester sheet 100% PL 120 gsm for body  
100 gsm for upper sleeves and hood

**Weight size L:** 554 gr

**SIZE: FROM S TO XXXL**

D560  
(3060+0208)

0208



**REWJ08401 ELIM 2.0 PADDED WOMAN JACKET**

**ATHLETIC FIT**

- Style designed to be ideal for aerobic activities, thanks to its high breathability, resistance, comfort and high tech features combined with the body mapping construction that ensures balance between warmth and freedom of movements
- Front, back and top sleeves made with 2.0 layers fabric with high breathable and waterproof membrane, recycled padding and inner quilting
- Side panels and undersleeves made with 4 ways stretch fabric to improve freedom of movements
- Integrated hood with inner cap, hardwired peak and drawstring on back
- Wide chest and waist pockets
- Zip with customized autolock slider to ensure fastness during activities
- Cuffs with doubled lycra insert for comfortable fit
- Lycra tape on bottom garment (sides and back)



1575

**Fabric 1:** 2L recycled poly pongee with PU milky membrane 20K/40K PFC FREE 100% recycled PL 82 gsm

**Fabric 2:** Stretch mixed nylon/poly with light brushing on backside WR PFC FREE 75% PA 15% PL 10% EA 268 gsm

**Padding:** Recycled polyester sheet 100% PL 120 gsm for body 100 gsm for upper sleeves and hood

**Weight size S:** 422 gr

**SIZE:** FROM XS TO XXL



L167 (1505+1383)

0208

**REMJ13641****RDS WHITE RIVER PADDED MAN JACKET****ATHLETIC FIT**

- Light weight jacket designed with body mapped insulation
- 750 FP Down filled baffles on body and upper sleeves ensures extra warmth
- Plain parts padded with HolesNet padding with perforations that allow air circulation and water vapor escape during intense activities
- Made with 10D recycled microripstop nylon that combines soft touch and resistance thanks to its weave construction
- Not padded underarm inserts made with stretch nylon to ensure breathability and a complete freedom of movements
- Stitch-through construction
- Packable system in left chest pocket
- Light integrated hood with elastic tape on sides
- Inner elastic at cuffs for locking in heat
- Drawstring for bottom garment regulation

D260  
(1226+0208)

**Fabric 1:** 10D recycled ripstop nylon PFC FREE 100% recycled PA 28 gsm

**Fabric 2:** 4 ways stretch nylon FD WR PFC FREE 90% PA 10% EA 125 gsm

**Filling:** Down 90/10 750 FP  
85 gr for quilted part (except hood)

**Padding:** HolesNet padding 100% PL 100 gsm for plain parts made with fabric 1

**Weight size L:** 344 gr

**SIZE:** FROM S TO XXXL

D121  
(0377+0208)

0208

**REMJ11101****RE.ANGEL DUST PADDED MAN JACKET****ATHLETIC FIT**

- Style designed to be ideal for aerobic activities, thanks to the special AIR FLAKE padding, that ensures softness, lightness, warmth, packability and quick drying
- 10D recycled micro ripstop nylon that combines soft touch and resistance thanks to its weave construction
- Wide chest pockets with packable system in left pocket
- Cuffs made with inner elastic
- Lycra tape on hood hole
- Drawstring for bottom garment regulation

**Fabric 1:** 10D recycled ripstop nylon PFC FREE 100% recycled PA 28 gsm

**Padding:** AIR FLAKE 100% recycled PL 225 gr

**Weight size L:** 328 gr

**SIZE:** FROM S TO XXXL



0208

Z433  
(1642+0208)



**REWJO6671**

**RE.ANGEL DUST PADDED WOMAN JACKET**



**ATHLETIC FIT**

- Style designed to be ideal for aerobic activities, thanks to the special AIR FLAKE padding, that ensures softness, lightness, warmth, packability and quick drying
- 10D recycled micro ripstop nylon that combines soft touch and resistance thanks to its weave construction
- Wide chest pockets with packable system in left pocket
- Cuffs made with inner elastic
- Lycra tape on hood hole
- Drawstring for bottom garment regulation

**Fabric 1:** 10D recycled ripstop nylon PFC FREE 100% recycled PA 28 gsm

**Padding:** AIR FLAKE 100% recycled PL 190 gr

**Weight size S:** 272 gr

**SIZE:** FROM XS TO XXL



0208

REM J12321

## KAVICK 2.0 PADDED MAN JACKET



### ATHLETIC FIT

- Style designed to be ideal for aerobic activities, thanks to its body mapping with an hybrid padding construction that ensures perfect balance between warmth and breathability
- High density padding proof lining without added coating. Thanks to its permeability to water vapour, it improves breathability helping to keep the body dry
- Quilted parts filled with fake down for warmth and packability
- Plain parts padded with HolesNet padding with perforations that allow air circulation and water vapor escape during intense activities
- Stretch underarm side panels with laser cut perforations for improved breathability, temperature regulation and freedom of movements
- Wide chest pockets with bags made with closed mesh as added ventilation system
- Packable system in left chest pocket
- Cuffs made with doubled lycra for a comfortable fit
- Lycra tape on hood hole and bottom garment (sides and back)



D560  
(3060+0208)

**Fabric 1:** Recycled 400T nylon with coating  
WR PFC FREE 100% recycled PA 39 gsm

**Fabric 2:** 4 ways stretch nylon FD WR PFC FREE 90% PA 10% EA 125 gsm

**Filling:** Fake down 105 gr for quilted parts

**Padding:** HolesNet padding 100% PL 130 gsm for plain parts

**Weight size L:** 430 gr

**SIZE: FROM S TO XXXL**



D559  
(1913+0266)

D121  
(0377+0208)

0208

REM J14881

## INUIT TECH 2.0 SOFTSHELL MAN JACKET



10k / 20k

NEW

### ATHLETIC FIT

- Style designed to be ideal for aerobic activities, thanks to its breathability, lightness, resistance, comfort and high tech features
- 3.0 layers fabric with high breathable and waterproof membrane
- Side panels and undersleeves made with 4 ways stretch fabric to improve freedom of movements
- Ventilation system on side panels with inner layer of mesh for improved breathability and temperature regulation
- Wide chest pockets with bags made with closed mesh as added ventilation system
- Waist pockets
- Zip with customized autolock slider to ensure fastness during activities
- Cuffs with doubled lycra insert for comfortable fit
- Lycra tape on hood hole and bottom garment (sides and back)



D559  
(1913+0266)

**Fabric 1:** 3L stretch nylon with PU milky membrane and 20D single jersey 10K/20K PFC FREE 87% PA 13% EA 157 gsm

**Fabric 2:** 4 ways stretch nylon FD WR PFC FREE 90% PA 10% EA 125 gsm

**Weight size L:** 391 gr

**SIZE: FROM S TO XXXL**

REWJ07122

## KAVICK 2.0 PADDED WOMAN JACKET



### ATHLETIC FIT

- Style designed to be ideal for aerobic activities, thanks to its body mapping with an hybrid padding construction that ensures perfect balance between warmth and breathability
- High density padding proof lining without added coating. Thanks to its permeability to water vapour, it improves breathability helping to keep the body dry
- Quilted parts filled with fake down for warmth and packability
- Plain parts padded with HolesNet padding with perforations that allow air circulation and water vapor escape during intense activities
- Stretch underarm side panels with laser cut perforations for improved breathability, temperature regulation and freedom of movements
- Wide chest pockets with bags made with closed mesh as added ventilation system
- Packable system in left chest pocket
- Cuffs made with doubled lycra for a comfortable fit
- Lycra tape on hood hole and bottom garment (sides and back)

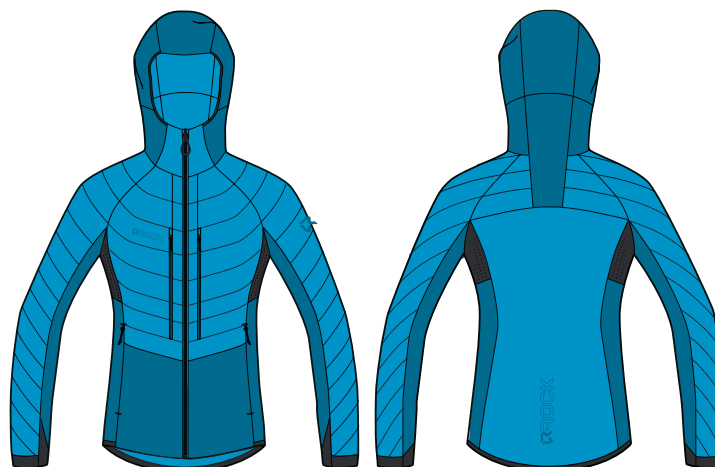

D568  
(1383+1505)

**Fabric 1:** Recycled 400T nylon with coating WR PFC FREE 100% recycled PA 39 gsm

**Fabric 2:** 4 ways stretch nylon FD WR PFC FREE 90% PA 10% EA 125 gsm

**Filling:** Fake down 90 gr for quilted parts

**Padding:** HolesNet padding 100% PL 130 gsm for plain parts

**Weight size S:** 360 gr

**SIZE:** FROM XS TO XXL

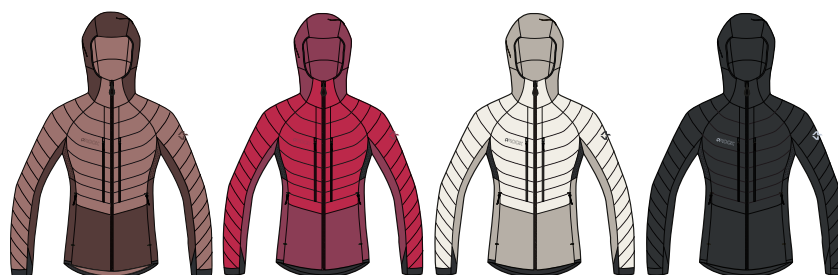

D567  
(1003+0410)

D278  
(3040+0907)

C963  
(0006+0129)

0208

REWJ08411

## INUIT TECH 2.0 SOFTSHELL WOMAN JACKET



10k / 20k

NEW

### ATHLETIC FIT

- Style designed to be ideal for aerobic activities, thanks to its breathability, lightness, resistance, comfort and high tech features
- 3.0 layers fabric with high breathable and waterproof membrane
- Side panels and undersleeves made with 4 ways stretch fabric to improve freedom of movements
- Ventilation system on side panels with inner layer of mesh for improved breathability and temperature regulation
- Wide chest pockets with bags made with closed mesh as added ventilation system
- Waist pockets
- Zip with customized autolock slider to ensure fastness during activities
- Cuffs with doubled lycra insert for comfortable fit
- Lycra tape on hood hole and bottom garment (sides and back)



1575

**Fabric 1:** 3L stretch nylon with PU milky membrane and 20D single jersey 10K/20K PFC FREE 87% PA 13% EA 157 gsm

**Fabric 2:** 4 ways stretch nylon FD WR PFC FREE 90% PA 10% EA 125 gsm

**Weight size S:** 338 gr

**SIZE:** FROM XS TO XXL

**REMP06341****INUIT TECH 2.0 SOFTSHELL MAN PANT**

10k/20k

**NEW****REGULAR FIT**

- Style designed to be ideal for aerobic activities, thanks to its breathability, lightness, resistance, comfort and high tech features
- 3.0 layers fabric with high breathable and waterproof membrane
- Inner legs and side inserts made with 4 ways stretch fabric to improve freedom of movements
- Waist regulation with flap and velcro
- Quick dry mesh for waistband lining
- Ventilation zip on back
- Zip with customized autolock slider to ensure fastness during activities
- Anatomically shaped knees
- Reinforcement fabric on bottom leg and hem to guarantee protection against sharp edges
- Integrated and reduced gaiter with inner gripped elastic
- Flap at bottom leg with two snap buttons
- Suspenders compatible



0266

**Fabric 1:** 3L stretch nylon with PU milky membrane and 20D single jersey 10K/20K PFC FREE 87% PA 13% EA 157 gsm

**Fabric 2:** 4 ways stretch nylon FD WR PFC FREE 90% PA 10% EA 125 gsm

**Fabric 3:** Reinforcement fabric twill taslan with TPU membrane 10K/10K 85% PA 15% EA 205 gsm

**Weight size L:** 461 gr

**SIZE: FROM S TO XXXL**



0208

**REMVO1441****INUIT SOFTSHELL MAN VEST**

10k/20k

**ATHLETIC FIT**

- Style designed to be ideal for aerobic activities, thanks to its breathability, lightness, resistance, comfort and high tech features
- 3.0 layers fabric with high breathable and waterproof membrane
- Back panel made with 4 ways stretch fabric with laser cut perforations to improve freedom of movements, breathability and temperature regulation
- Zip with customized autolock slider to ensure fastness during activities
- Lycra tape on armhole and bottom garment (sides and back)



0208

**Fabric 1:** 3L stretch nylon with PU milky membrane and 20D single jersey 10K/20K PFC FREE 87% PA 13% EA 157 gsm

**Fabric 2:** 4 ways stretch nylon FD WR PFC FREE 90% PA 10% EA 125 gsm

**Weight size L:** 238 gr

**SIZE: FROM S TO XXXL**

REWPO6051

# INUIT TECH 2.0 SOFTSHELL WOMAN PANT



10k / 20k

NEW

## REGULAR FIT

- Style designed to be ideal for aerobic activities, thanks to its breathability, lightness, resistance, comfort and high tech features
- 3.0 layers fabric with high breathable and waterproof membrane
- Inner legs and side inserts made with 4 ways stretch fabric to improve freedom of movements
- Waist regulation with flap and velcro
- Quick dry mesh for waistband lining
- Ventilation zip on back
- Zip with customized autolock slider to ensure fastness during activities
- Anatomically shaped knees
- Reinforcement fabric on bottom leg and hem to guarantee protection against sharp edges
- Integrated and reduced gaiter with inner gripped elastic
- Flap at bottom leg with two snap buttons
- Suspenders compatible



1575

**Fabric 1:** 3L stretch nylon with PU milky membrane and 20D single jersey 10K/20K PFC FREE 87% PA 13% EA 157 gsm

**Fabric 2:** 4 ways stretch nylon FD WR PFC FREE 90% PA 10% EA 125 gsm

**Fabric 3:** Reinforcement fabric twill taslan with TPU membrane 10K/10K 85% PA 15% EA 205 gsm

**Weight size S:** 401 gr

**SIZE: FROM XS TO XXL**



0208

REWVO0741

# INUIT SOFTSHELL WOMAN VEST



10k / 20k

## ATHLETIC FIT

- Style designed to be ideal for aerobic activities, thanks to its breathability, lightness, resistance, comfort and high tech features
- 3.0 layers fabric with high breathable and waterproof membrane
- Back panel made with 4 ways stretch fabric with laser cut perforations to improve freedom of movements, breathability and temperature regulation
- Zip with customized autolock slider to ensure fastness during activities
- Lycra tape on armhole and bottom garment (sides and back)



0208

**Fabric 1:** 3L stretch nylon with PU milky membrane and 20D single jersey 10K/20K PFC FREE 87% PA 13% EA 157 gsm

**Fabric 2:** 4 ways stretch nylon FD WR PFC FREE 90% PA 10% EA 125 gsm

**Weight size S:** 189 gr

**SIZE: FROM XS TO XXL**

SKI TOURING

ROCKRIDE

GROUND UP

CORE

ALPITUDE

BASE LAYER

JUNIOR

HEADWEAR & GLOVES

EQUIPMENTS

INDEX / COLOR CARD

REM J13541

## SILEX 2.0 HYBRID MAN JACKET



### ATHLETIC FIT

- Hybrid jacket engineered with highly performing materials and body mapping construction to achieve optimum results in terms of breathability, lightness, thermoregulation and warmth
- HolesNet padding with perforations on chest and shoulders allows air circulation and water vapor escape during intense activities
- Sleeves, back, sides panels, lower front body and hood lining made with Octa™ yarn that ensures lightness, comfort and extra heat storage thanks to its special cross section construction
- Chest and hood made with 10D ultralight nylon ripstop that guarantees wind protection
- Stretch back insert with laser cut perforations for improved breathability and temperature regulation
- Chest pocket with bag made with closed mesh as added ventilation system and YKK zip
- Lycra tape on side of hood hole



D249  
(1329+0582)

**Fabric 1:** 10D recycled ripstop nylon PFC FREE 100% recycled PA 28 gsm

**Fabric 2:** Fleece made with OCTA multifunctional fiber 100% PL 220 gsm

**Fabric 3:** 4 ways stretch nylon FD WR PFC FREE 90% PA 10% EA 125 gsm

**Padding:** HolesNet padding 100% PL 60 gsm for half front

**Weight size L:** 420 gr

**SIZE: FROM S TO XXXL**



0208



SKI TOURING

ROCKRIDE

GROUND UP

CORE

ALPITUDE

BASE LAYER

JUNIOR

HEADWEAR  
& GLOVES

EQUIPMENTS

INDEX/  
COLOR CARD

**REMC03361****NOORVIK MAN FLEECE****NEW****ATHLETIC FIT**

- Style designed to ensure comfort and protection during activities, thanks to its 4ways stretch fabric which guarantees freedom of movements and lightness
- Wide storage chest pockets
- Zip with autolock slider to ensure fastness during activities
- Inner elastic at bottom hem with customized sylicon grip
- Lycra tape on side of hood hole and bottom sleeves

**Fabric:** Brushed lycra 88% PA 12% EA 280 gsm

**Weight size L:** 580 gr

**SIZE:** FROM S TO XXXL



D564  
(3060+1813)



D565  
(0208+1505)

0208

**REMP05871****NOORVIK 2.0 MAN PANT****ATHLETIC FIT**

- Style designed to ensure wind and water protection, comfort and breathability
- Body mapping construction that combines 2.0 layers poly pongee facing on front leg, 3.0 layers ripstop reinforcement at bottom leg and brushed lycra on back leg
- Ventilation systems with zip on side legs and opening on knee
- Customized detachable suspenders
- Customized elastic on waist

**Fabric 1:** Poly pongee WR 100% PL 85 gsm

**Fabric 2:** Brushed lycra 88% PA 12% EA 280 gsm

**Fabric 3:** 3L big ripstop 10K/10K 100% PA 120 gsm

**Weight size L:** 495 gr

**SIZE:** FROM S TO XXXL



Z553  
(1813+0208)



Z463  
(0377+0208)

0208

REWC03331

# NOORVIK WOMAN FLEECE



### ATHLETIC FIT

- Style designed to ensure comfort and protection during activities, thanks to its 4ways stretch fabric which guarantees freedom of movements and lightness
- Wide storage chest pockets
- Zip with autolock slider to ensure fastness during activities
- Inner elastic at bottom hem with customized sylicon grip
- Lycra tape on side of hood hole and bottom sleeves

**Fabric:** Brushed lycra 88% PA 12% EA 280 gsm

**Weight size S:** 530 gr

**SIZE:** FROM XS TO XXL



Z552  
(1505+0208)



Z557  
(0410+0208)

Z556  
(1575+0208)

0208

REWP05631

# NOORVIK 2.0 WOMAN PANT



### ATHLETIC FIT

- Style designed to ensure wind and water protection, comfort and breathability
- Body mapping construction that combines 2.0 layers poly pongee facing on front leg, 3.0 layers ripstop reinforcement at bottom leg and brushed lycra on back leg
- Ventilation systems with zip on side legs and opening on knee
- Customized detachable suspenders
- Customized elastic on waist

**Fabric 1:** Poly pongee WR 100% PL 85 gsm

**Fabric 2:** Brushed lycra 88% PA 12% EA 280 gsm

**Fabric 3:** 3L big ripstop 10K/10K 100% PA 120 gsm

**Weight size L:** 451 gr

**SIZE:** FROM XS TO XXL



3040



0208

REMP06031

## BLACK TOWER 2.0 MAN PANT



### REGULAR FIT

- Multifunctional pants made with a resistant yet stretch fabric, with a water repellent finishing and a light brushing on backside
- Ergonomic back waist construction to guarantee protection during the activities
- Waist adjustment with flaps and belt loops
- Quickdry mesh for waistband lining
- Open waist with two customized snap buttons
- Bottom leg opening with zip and bellow to fit over boots
- Reinforcement fabric on bottom leg
- Detachable gaiter

**Fabric 1:** Stretch mixed nylon/poly with light brushing on backside WR PFC FREE 75% PA 15% PL 10% EA 268 gsm

**Fabric 2:** Reinforcement fabric 92% PL 8% EA 300 gsm

**Weight size L:** 628 gr

**SIZE: FROM S TO XXXL**



D566  
(0266+1913)



D120  
(0208+0377)

1329

0208



**REWPO5731****BLACK TOWER 2.0 WOMAN PANT****REGULAR FIT**

- Multifunctional pants made with a resistant yet stretch fabric, with a water repellent finishing and a light brushing on backside
- Ergonomic back waist construction to guarantee protection during the activities
- Waist adjustment with flaps and belt loops
- Quickdry mesh for waistband lining
- Open waist with two customized snap buttons
- Bottom leg opening with zip and bellow to fit over boots
- Reinforcement fabric on bottom leg
- Detachable gaiter

**Fabric 1:** Stretch mixed nylon/poly with light brushing on backside WR PFC FREE 75% PA 15% PL 10% EA 268 gsm

**Fabric 2:** Reinforcement fabric 92% PL 8% EA 300 gsm

**Weight size S:** 533 gr

**SIZE: FROM XS TO XXL**



D256  
(3040+0208)



0208

**REWPO4101****XENIX LEGGINGS WOMAN PANT****LEGGINGS FIT**

- Style designed to ensure extreme comfort, wind protection and breathability
- Body mapping construction that provides an added protection thanks to the reinforcement stretch nylon layer applied on front leg and upper back
- Inner drawstring for waist regulation
- Bottom leg opening with long zip
- Leg pocket with zip on right side and leg pocket with velcro closure on left side

**Fabric 1:** Lycra with brushed backside 85% PA 15% EA 260 gsm

**Fabric 2:** Stretch nylon 92% PA 8% EA 155 gsm

**Weight size S:** 360 gr

**SIZE: FROM XS TO XXL**

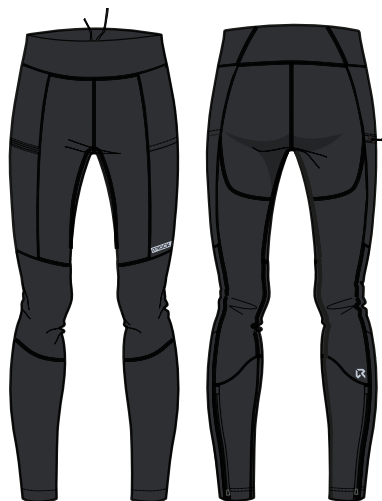

0208



# ROCKRIDE

Un progetto con personalità per wild souls che vogliono sfidare montagne di polvere immacolata e senza tracce. L'avventura prende forma dalla sensazione di libertà senza costrizioni, dalla voglia di uscire dagli schemi disegnando le proprie linee sulla neve. ROCKRIDE è pronto a vestire gli sportivi che vogliono seguire i propri istinti e i percorsi della propria immaginazione per un divertimento puro, cavalcando la tavola o con gli sci per godersi curve in back side o discese mozzafiato in free ride. Una collezione di abbigliamento ski che grazie alla ricerca di tessuti tecnici, funzionali e resistenti garantisce elevate performances. Colori ricercati e design moderno vi faranno notare anche quando su distese innevate vi lascerete alle spalle una nuvola di powder impalpabile viaggiando alla massima velocità.





*A strongly characterised project dedicated to the wild souls ready to challenge immaculate traceless powder snow covered mountains. The adventure takes shape from a sensation of freedom without constrictions, from the desire to think out of the box, drawing your own lines on the snow. ROCKRIDE is for ready to wear sports lovers who want to follow their instincts on the paths of their imagination for pure fun, surfing the board or wearing their skis to enjoy back side curves or free ride breath-taking slopes. A ski clothing collection ensuring high level performances thanks to a detailed research of technical functional and resistant materials. Sophisticated colours and a modern design will make you get noticed even while leaving an impalpable cloud of powder snow behind your back skiing at high speed.*

# COLOUR BOARD

La colour board della collezione esplora l'equilibrio tra performance ed estetica, riflettendo la doppia anima dello sci, tra pista e fuori pista. La palette alterna contrasti intensi a toni ispirati alla natura, creando un linguaggio visivo raffinato. Le cromie profonde e sature richiamano le rocce e i paesaggi in ombra dell'alta quota, mentre le nuance più chiare e neutre evocano la neve, la luce e la purezza degli ambienti alpini. Il risultato è un sistema cromatico coerente e funzionale, che rafforza l'identità della collezione valorizzandone al tempo stesso l'aspetto tecnico.

*The colour board of the collection explores the balance between performance and aesthetics, reflecting the dual identity of skiing, both on and off-piste. The palette alternates intense contrasts with nature-inspired shades, creating a refined visual language. Deep, saturated colours recall the rock formations and shaded landscapes of high altitudes, while lighter, neutral tones evoke snow, light, and the purity of alpine environments. The result is a coherent and functional colour system that strengthens the identity of the collection while enhancing its technical appeal.*



# MAN



# WOMAN

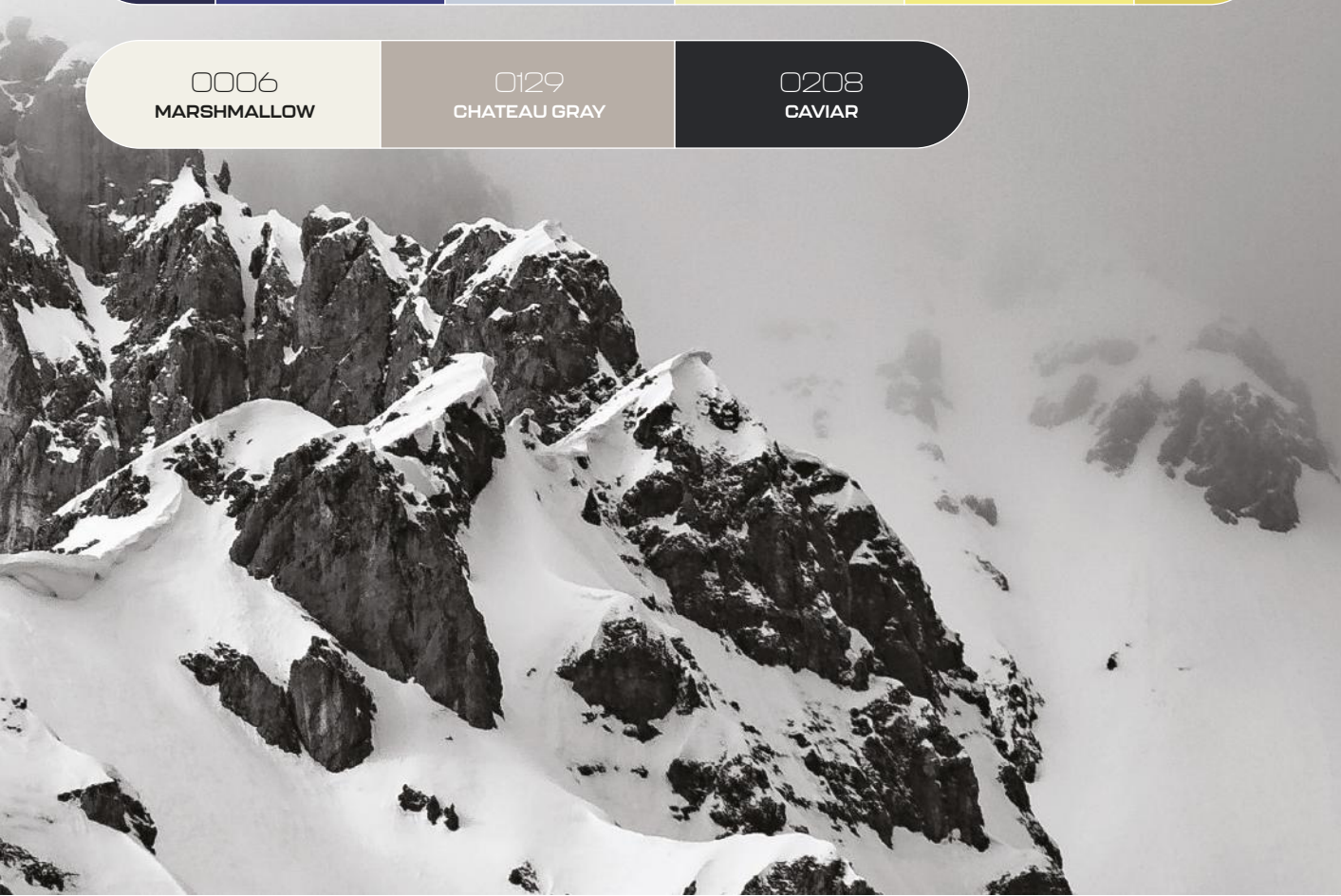

SKI TOURING  
ROCKRIDE  
GROUND UP  
CORE  
ALPITUDE  
BASE LAYER  
JUNIOR  
HEADWEAR & GLOVES  
EQUIPMENTS  
INDEX / COLOR CARD

# CARVER

## PADDED MAN JACKET

CODE:  
REM J15001

Pag. 54

Pensata per affrontare le piste e progettata per le intemperie, **CARVER** è una giacca da sci imbottita che combina un tessuto ripstop lucido con rinforzi strategici su cappuccio, spalle e gomiti per garantire massima durata. I dettagli funzionali – come la tasca skipass sulla manica, le regolazioni con coulisse su cappuccio e fondo, l'imbottitura high-loft e le capienti tasche antivento – offrono comfort e prestazioni durante tutta la giornata. I polsini interni in lycra, il gancio metallico porta-guanti e i bottoni automatici personalizzati completano un capo che unisce stile, protezione e praticità.

*Engineered for the slopes and built for the elements, **CARVER** is an heavy padded ski jacket that combines a shiny ripstop main fabric with reinforcement on hood, shoulders and elbows for enhanced durability. Smart features like the skipass pocket on the sleeve, adjustable drawstrings on hood and hem, high-loft padding, windproof waist pockets ensure all-day performance. Inner lycra cuffs, a metal hook to hang gloves and signature snap buttons elevate both function and style, while the internal mesh pocket keeps your essentials in check. Designed to perform. Made to stand out.*



INTEGRATED  
CUSTOMIZED  
ADJUSTABLE  
SUSPENDERS

ZIPPERED  
CHEST POCKET

# STORMRIDE BIB

## MAN PANT

CODE:  
**REMP06351**

Pag. 40

BELT  
LOOPS

WATERPROOF  
YKK 2-WAY  
VENTILATION ZIP

PLEATED  
LEG  
POCKET

**STORMRIDE BIB** è la nostra salopette tecnica pensata per il freeride in neve fresca: massima performance, massimo comfort.

Realizzata in tessuto stretch a 3 strati altamente resistente con membrana 20K/15K, offre protezione totale anche nelle condizioni più estreme. Il fit ampio garantisce libertà di movimento, mentre le cuciture nastrate, le zip impermeabili e le lunghe zip di ventilazione laterali YKK a doppio cursore assicurano una gestione ottimale della temperatura corporea. Dettagli funzionali come le ginocchia preformate, i rinforzi sul fondo gamba, le ghettoni integrate e le tasche capienti con costruzione a soffiato offrono la massima praticità. Bretelle regolabili personalizzate e passanti in vita assicurano una vestibilità personalizzata, in pista e fuori. Montagna estrema? Stormride è all'altezza.

***STORMRIDE BIB** is our functional gear for freeriding on deep powder, built for performance and designed for comfort. This 3-layer bib is made from a heavy-duty stretch fabric with 20K/15K membrane ready to handle demanding conditions on the slopes. The loose fit ensures full freedom of movement, while taped seams, waterproof zippers and long YKK 2-way side vents offer excellent climate control. Functional details like anatomically shaped knees, reinforced bottom legs, integrated gaiters, and spacious pockets with pleated construction deliver maximum utility. Adjustable custom suspenders and belt loops provide a secure, personalized fit – whether you're on-piste or off.*

*Serious gear for serious days on the mountain.*

SHAPED  
KNEES

BOTTOM  
OPENING WITH  
WATERPROOF  
YKK ZIP

INTEGRATED  
GAITER





# SWAY

## PADDED WOMAN JACKET

CODE:  
REWJ08521

Pag. 57

Le giacche **SWAY** e **BRIGHT** sono le ultime novità pensate per farti brillare come un diamante. Design innovativo, dettagli tecnici e uno stile che non passa inosservato, per vivere lo sport dentro e fuori le piste. Create per farsi notare, queste nuove proposte uniscono un taglio leggermente corto a una vestibilità femminile e donante, con tessuti effetto specchio o vinile – perfette per distinguersi in ogni occasione. Ma non si tratta solo di stile.

Queste giacche sono progettate anche per la performance, con dettagli tecnici pensati per la neve: mentoniera alta con bottoni a pressione sul collo per una protezione extra, imbottitura high-loft per un calore avvolgente e coulisse regolabili su cappuccio e fondo per una vestibilità personalizzata e massimo comfort anche nelle giornate più fredde. Quando lo stile incontra la funzionalità – per brillare, ovunque ti porti l'avventura.

# BRIGHT

## PADDED WOMAN JACKET

CODE:  
REWJ08531

Pag. 57

*SWAY and BRIGHT jackets are the newest styles to shine bright like a diamond on and off the mountain.*

*Designed to turn heads, these fresh styles combine a slightly cropped silhouette with a flattering feminine fit and high-gloss mirror or vinyl-effect fabrics — made to make you stand out in any setting. But it's not just about looks.*

*These jackets are built for performance, featuring slope-ready details like a high protective collar flap, warm high-loft insulation, and adjustable drawcords on hood and hem for a customized fit and maximum comfort in cold conditions.*

*Style meets function — so you can shine, wherever the adventure takes you.*



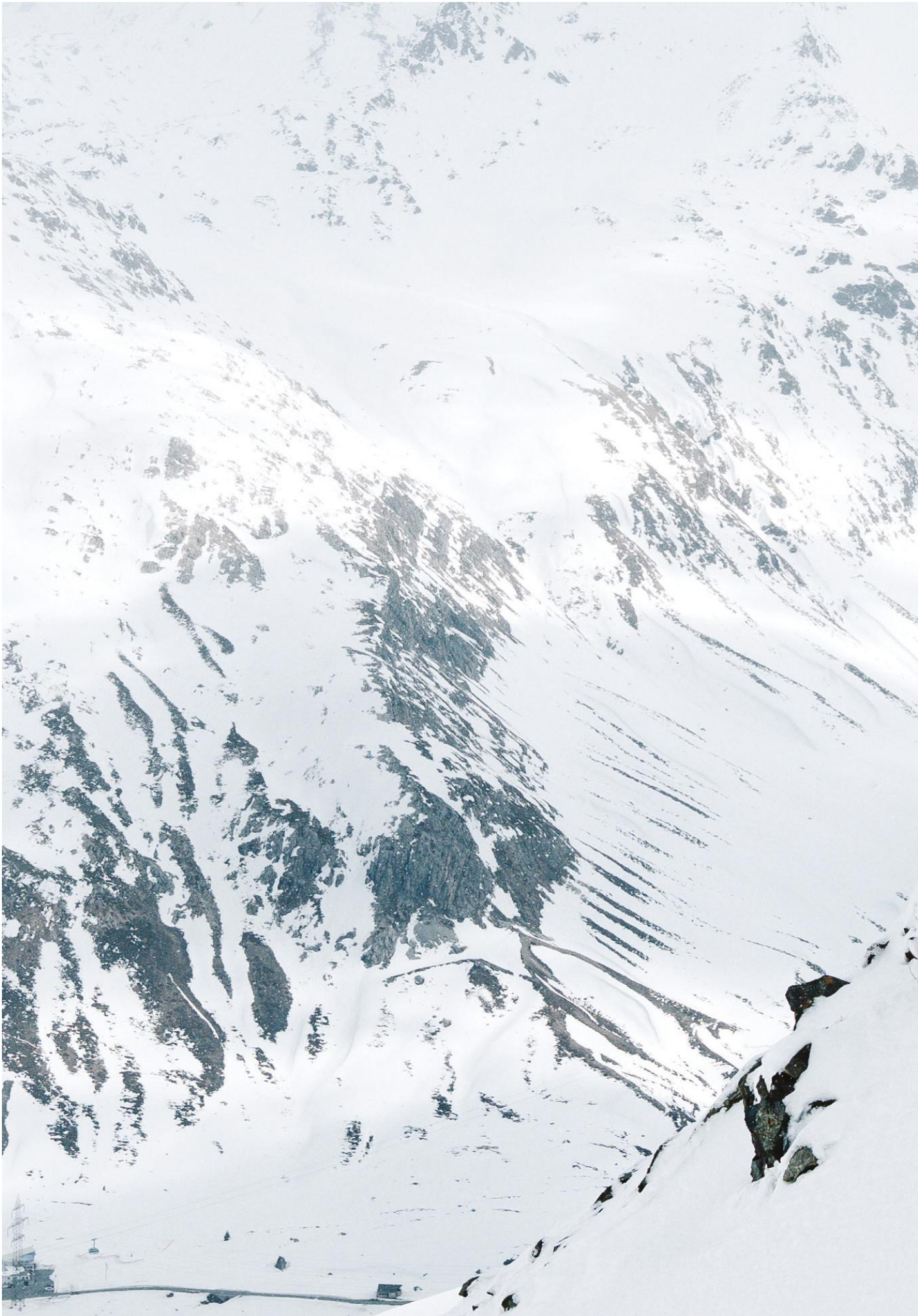



**REMJI3481****SILVERSTAR PADDED MAN JACKET****LOOSE FIT**

- 2.0 layers jacket with light padding
- Relaxed fit that ensures maximum comfort while skiing
- Taped seam
- Waterproof zip
- Chest pocket with decorative taped detail and YKK zip
- 2-way adjustable helmet compatible hood with wired peak
- Skipass pocket on left sleeve
- Drawstring for bottom garment regulation
- Adjustable bottom sleeves with inner cuffs made with doubled lycra
- Customized snap button
- Internal mesh storage pocket
- Inner snow gaiter

**Fabric 1:** 2L nylon ripstop with TPU clear lamination 20K/20K PFC FREE 100% PA 121 gsm

**Fabric 2:** 2L nylon taslan with TPU milky lamination 20K/20K PFC FREE 100% PA 147 gsm

**Padding:** Recycled polyester sheet 100% PL 60 gsm

**Weight size L:** 846 gr

**SIZE: FROM S TO XXXL**



X0120  
(0208+0377+1226)



X0132  
(0208+1642+2293)

**REMP05841****SILVERSTAR PADDED MAN PANT****LOOSE FIT**

- 2.0 layers pant with light padding
- Relaxed fit that ensures maximum comfort while skiing
- Taped seam
- Waterproof zip
- Ergonomic back waist construction to guarantee protection during the activities
- Waist closure with YKK long zip and customized snap button
- Quick dry mesh for waistband lining
- Belt loops on waistband
- Reinforcement fabric at bottom leg
- Bottom leg opening with bellow and YKK zip
- Integrated gaiter at inner bottom leg
- Suspenders compatible

**Fabric 1:** 2L nylon ripstop with TPU clear lamination 20K/20K PFC FREE 100% PA 121 gsm

**Fabric 2:** Reinforcement fabric twill taslan with TPU membrane 10K/10K 85% PA 15% EA 205 gsm

**Padding:** Recycled polyester sheet 100% PL 40 gsm

**Weight size L:** 598 gr

**SIZE: FROM S TO XXXL**



X0120  
(0208+0377+1226)



0208

REWJ07721

## SILVERSTAR PADDED WOMAN JACKET

## LOOSE FIT

- 2.0 layers jacket with light padding
- Relaxed fit that ensures maximum comfort while skiing
- Taped seam
- Waterproof zip
- Chest pocket with decorative taped detail and YKK zip
- 2-way adjustable helmet compatible hood with wired peak
- Skipass pocket on left sleeve
- Drawstring for bottom garment regulation
- Adjustable bottom sleeves with inner cuffs made with doubled lycra
- Customized snap button
- Internal mesh storage pocket
- Inner snow gaiter

**Fabric 1:** 2L nylon ripstop with TPU clear lamination 20K/20K PFC FREE 100% PA 121 gsm

**Fabric 2:** 2L nylon taslon with TPU milky lamination 20K/20K PFC FREE 100% PA 147 gsm

**Padding:** Recycled polyester sheet 100% PL 60 gsm

**Weight size S:** 735 gr

**SIZE: FROM XS TO XXL**



X0002  
(0208+0129+0006)



X0121  
(1211+1238+1226)

REWPO5591

## SILVERSTAR PADDED WOMAN PANT

## LOOSE FIT

- 2.0 layers pant with light padding
- Relaxed fit that ensures maximum comfort while skiing
- Taped seam
- Waterproof zip
- Ergonomic back waist construction to guarantee protection during the activities
- Waist closure with YKK long zip and customized snap button
- Quick dry mesh for waistband lining
- Belt loops on waistband
- Reinforcement fabric at bottom leg
- Bottom leg opening with bellow and YKK zip
- Integrated gaiter at inner bottom leg
- Suspenders compatible

**Fabric 1:** 2L nylon ripstop with TPU clear lamination 20K/20K PFC FREE 100% PA 121 gsm

**Fabric 2:** Reinforcement fabric twill taslan with TPU membrane 10K/10K 85% PA 15% EA 205 gsm

**Padding:** Recycled polyester sheet 100% PL 40 gsm

**Weight size S:** 531 gr

**SIZE: FROM XS TO XXL**



0208



1211

REMJ13482

## SILVERSTAR TIE DYE PADDED MAN JACKET

### LOOSE FIT

- 2.0 layers jacket with light padding
- Tie Dye all over print
- Relaxed fit that ensures maximum comfort while skiing
- Taped seam
- Waterproof zip
- Chest pocket with decorative taped detail and YKK zip
- 2-way adjustable helmet compatible hood with wired peak
- Skipass pocket on left sleeve
- Drawstring for bottom garment regulation
- Adjustable bottom sleeves with inner cuffs made with doubled lycra
- Customized snap button
- Internal mesh storage pocket
- Inner snow gaiter

**Fabric:** 2L 50D plain poly with PU milky membrane 20K/20K PFC FREE 100% PL 118 gsm

**Padding:** Recycled polyester sheet 100% PL 60 gsm

**Weight size L:** 846 gr

**SIZE: FROM S TO XXXL**



D267  
(T497+0208)



D266  
(T496+0208)



REWJ07722

# SILVERSTAR TIE DYE PADDED WOMAN JACKET

## LOOSE FIT

- 2.0 layers jacket with light padding
- Tie Dye all over print
- Relaxed fit that ensures maximum comfort while skiing
- Taped seam
- Waterproof zip
- Chest pocket with decorative taped detail and YKK zip
- 2-way adjustable helmet compatible hood with wired peak
- Skipass pocket on left sleeve
- Drawstring for bottom garment regulation
- Adjustable bottom sleeves with inner cuffs made with doubled lycra
- Customized snap button
- Internal mesh storage pocket
- Inner snow gaiter

**Fabric:** 2L 50D plain poly with PU milky membrane 20K/20K PFC FREE 100% PL 118 gsm

**Padding:** Recycled polyester sheet 100% PL 60 gsm

**Weight size S:** 735 gr

**SIZE:** FROM XS TO XXL



D277  
(T500+0208)



20k / 20k

SKI TOURING

ROCKRIDE

GROUND UP

CORE

ALPITUDE

BASE LAYER

JUNIOR

HEADWEAR & GLOVES

EQUIPMENTS

INDEX / COLOR CARD



**REM J13511****INFINITY SLOPES PADDED MAN JACKET****REGULAR FIT**

- 2.0 layers padded jacket
- Taped seam
- Waterproof zip dull finishing with shiny central stripe
- Thermowelded frame around pockets zip
- Hood helmet compatible with drawstring on front
- Skipass pocket on left sleeve
- Drawstring for bottom garment regulation
- Bottom sleeves with inner cuffs made with doubled lycra
- Internal mesh storage pocket
- Inner snow gaiter

**Fabric:** 2L plain poly with PU milky membrane 20K/20K PFC FREE 100% PL 118 gsm

**Filling:** Recycled High Loft imitation down 100% PL 341 gr

**Weight size L:** 935 gr

**SIZE: FROM S TO XXXL**



C957  
(2293+0208)



D121  
(0377+0208)

**REM P05851****INFINITY SLOPES PADDED MAN PANT****REGULAR FIT**

- 2.0 layers light padded pant
- Taped seam
- Waterproof zip dull finishing with shiny central stripe
- Thermowelded frame around pockets zip
- Ergonomic back waist construction to guarantee protection during the activities
- Waist closure with customized snap buttons
- Quick dry mesh for waistband lining
- Belt loops on waistband
- Reinforcement fabric at bottom leg
- Bottom leg opening with bellow
- Integrated gaiter at inner bottom leg
- Customized detachable suspenders included

**Fabric 1:** 2L 50D plain poly with PU milky membrane 20K/20K PFC FREE 100% PL 118 gsm

**Fabric 2:** Reinforcement fabric twill taslan with TPU membrane 10K/10K 85% PA 15% EA 205 gsm

**Padding:** Recycled polyester sheet 100% PL 40 gsm

**Weight size L:** 701 gr

**SIZE: FROM S TO XXXL**



0208



REWJO7751

## INFINITY SLOPES PADDED WOMAN JACKET

## REGULAR FIT

- 2.0 layers padded jacket
- Taped seam
- Waterproof zip
- Hood helmet compatible with drawstring on front
- Skipass pocket on left sleeve
- Drawstring for bottom garment regulation
- Bottom sleeves with inner cuffs made with doubled lycra
- Internal mesh storage pocket
- Inner snow gaiter

**Fabric:** 2L plain poly with PU milky membrane 20K/20K PFC FREE 100% PL 118 gsm

**Filling:** Recycled High Loft imitation down 100% PL 286 gr

**Weight size S:** 715 gr

**SIZE: FROM XS TO XXL**



C340  
(0006+0208)



D258  
(0462+0208)

0208



REWPO5801

## INFINITY SLOPES PADDED WOMAN PANT

## REGULAR FIT

- 2.0 layers light padded pant
- Taped seam
- Waterproof zip
- Ergonomic back waist construction to guarantee protection during the activities
- Waist closure with customized snap buttons
- Quick dry mesh for waistband lining
- Belt loops on waistband
- Customized gummed reinforcement at inner bottom leg
- Bottom leg opening with bellow
- Integrated gaiter at inner bottom leg
- Customized detachable suspenders included

**Fabric:** 2L 50D plain poly with PU milky membrane 20K/20K PFC FREE 100% PL 118 gsm

**Padding:** Recycled polyester sheet 100% PL 40 gsm

**Weight size S:** 587 gr

**SIZE: FROM XS TO XXL**



0208



Z520  
(1211+0208)



REMJ13512

## INFINITY SLOPES P. PADDED MAN JACKET

### REGULAR FIT

- 2.0 layers padded jacket
- Gradient Print
- Taped seam
- Waterproof zip dull finishing with shiny central stripe
- Thermowelded frame around pockets zip
- Hood helmet compatible with drawstring on front
- Skipass pocket on left sleeve
- Drawstring for bottom garment regulation
- Bottom sleeves with inner cuffs made with doubled lycra
- Internal mesh storage pocket
- Inner snow gaiter

**Fabric:** 2L 50D plain poly with PU milky membrane 20K/20K PFC FREE 100% PL 118 gsm

**Filling:** Recycled High Loft imitation down 100% PL 341 gr

**Weight size L:** 935 gr

**SIZE: FROM S TO XXXL**



D285  
(T501+0208)



REWJ07752

## INFINITY SLOPES P. PADDED WOMAN JACKET

### REGULAR FIT

- 2.0 layers padded jacket
- Grain and gradient print
- Taped seam
- Waterproof zip
- Hood helmet compatible with drawstring on front
- Skipass pocket on left sleeve
- Drawstring for bottom garment regulation
- Bottom sleeves with inner cuffs made with doubled lycra
- Internal mesh storage pocket
- Inner snow gaiter

**Fabric:** 50D plain poly with PU milky membrane 20K/20K PFC FREE 100% PL 118 gsm

**Filling:** Recycled High Loft imitation down 100% PL 286 gr

**Weight size S:** 715 gr

**SIZE: FROM XS TO XXL**



D276  
(T499+1211)



20k / 20k

REWPO5611

## ASPEN SOFTSHELL WOMAN PANT

### ATHLETIC FIT

- Athletic fit ski pant with ergonomic cuts to ensure freedom of movement and perfect adherence to the body
- Waist closure with customized snap buttons
- Bottom leg opening with bellow and metal zip
- Integrated gaiter at inner bottom leg
- Customized gummed reinforcement at inner bottom leg
- Customized elastic belt with metal buckle

**Fabric:** Stretch bonded softshell DWR 85% PA 15% EA 400 gsm

**Weight size S:** 718 gr

**SIZE: FROM XS TO XXL**



Z562  
(0768+0208)



Z473  
(0006+0208)

Z520  
(1211+0208)

0208







REMJI3491

## EPIC RIDE PADDED MAN JACKET



### REGULAR FIT

- 2.0 layers heavy padded jacket
- Made with 2L corduroy fabric and reinforcement on hood opening, front and back yoke
- Waterproof zip
- Drawstring for front hood and bottom garment regulation
- Skipass pocket on left sleeve
- Bottom sleeves with inner cuffs made with doubled lycra
- Internal mesh storage pocket

**Fabric 1:** 2L corduroy with TPU membrane 10K/10K PFC FREE 100% PL 250 gsm

**Fabric 2:** Nylon canvas DWR 85% PA 15% PL 140 gsm

**Filling:** Recycled High Loft imitation down 100% PL 450 gr

**Weight size L:** 1440 gr

**SIZE: FROM S TO XXXL**



D563  
(0266+0208)



B407  
(1329+0208)

REMP05531

## EPIC RIDE 2.0 PADDED MAN PANT



### LOOSE FIT

- 2.0 layers padded pant made with corduroy
- Taped seam
- Waterproof zip
- Ventilation zip with mesh bellows on sides
- Waist and leg pockets with zip
- Waist adjustment with flap and velcro
- Reinforcement fabric at bottom leg and hem
- Bottom leg opening with bellows
- Detachable gaiter at inner bottom leg

**Fabric 1:** 2L corduroy with TPU membrane 10K/10K PFC FREE 100% PL 250 gsm

**Fabric 2:** Reinforcement fabric twill taslan with TPU membrane 10K/10K 85% PA 15% EA 205 gsm

**Padding:** Recycled polyester sheet 100% PL 60 gsm

**Weight size L:** 890 gr

**SIZE: FROM S TO XXXL**



Z560  
(1913+0208)



Z505  
(1329+0208)

Z463  
(0377+0208)

Z432  
(2293+0208)

REWJ07731

EPIC RIDE PADDED WOMAN JACKET



LOOSE FIT

- 2.0 layers heavy padded jacket
- Made with 2L corduroy fabric and reinforcement on hood opening and cuffs
- Metal zip
- Drawstring for front hood and bottom garment regulation
- Skipass pocket on left sleeve
- Adjustable cuff with flap and inner elastic
- Inner cuffs made with doubled lycra
- Internal mesh storage pocket
- Inner snow gaiter with drawstring

**Fabric 1:** 2L corduroy with TPU membrane 10K/10K PFC FREE 100% PL 250 gsm

**Fabric 2:** Nylon canvas DWR 85% PA 15% PL 140 gsm

**Filling:** Recycled High Loft imitation down 100% PL 380 gr

**Weight size S:** 1160 gr

**SIZE:** FROM XS TO XXL



D570 (0410+0208)



D260 (1226+0208)

D270 (1211+0208)

ROCKRIDE

GROUND UP

CORE

ALPITUDE

REWPO5601

EPIC RIDE 2.0 PADDED WOMAN PANT



REGULAR FIT

- 2.0 layers padded pant made with corduroy
- Taped seam
- Metal zip
- Ergonomic back waist construction to guarantee protection during the activities
- Waist closure with customized snap buttons
- Belt loops on waistband
- Customized gummed reinforcement at inner bottom leg
- Bottom leg opening with bellow
- Integrated gaiter at inner bottom leg

**Fabric:** 2L corduroy with TPU membrane 10K/10K PFC FREE 100% PL 250 gsm

**Padding:** Recycled polyester sheet 100% PL 40 gsm

**Weight size S:** 709 gr

**SIZE:** FROM XS TO XXL



D570 (0410+0208)



D260 (1226+0208)

D270 (1211+0208)

BASE LAYER

JUNIOR

HEADWEAR & GLOVES

EQUIPMENTS

INDEX / COLOR CARD



REWJ07941

# BIG WHITE PADDED WOMAN JACKET



## LOOSE FIT

- Heavy padded jacket with mirror finishing details
- Metal zip
- Drawstring for front hood and bottom garment regulation
- Inner collar
- Skipass pocket on left sleeve
- Adjustable cuff with flap and inner elastic
- Inner cuffs made with doubled lycra

**Fabric 1:** Poly pongee 320T DWR 100% PL 70 gsm

**Fabric 2:** Poly wrinkle mirror finishing 100% PL 175 gsm

**Filling:** Recycled High Loft imitation down 100% PL 484 gr

**Weight size S:** 890 gr

**SIZE:** FROM XS TO XXL



X0147  
(0768+0006+0885+0730)



X0134  
(1211+0006+0459+0462)



X0135  
(0208+0006+0274+0129)

SKI TOURING

ROCKRIDE

GROUND UP

CORE

ALPITUDE

BASE LAYER

JUNIOR

HEADWEAR & GLOVES

EQUIPMENTS

INDEX / COLOR CARD



REWJ08521

# SWAY PADDED WOMAN JACKET



### LOOSE FIT

- Heavy padded jacket with mirror finishing fabric on back, shoulders and back sleeves
- Metal zip
- Drawstring for front hood and bottom garment regulation
- Protective windproof flap on front collar
- Inner collar
- Skipass pocket on left sleeve
- Adjustable cuff with flap and inner elastic
- Inner cuffs made with doubled lycra

**Fabric 1:** Poly wrinkle mirror finishing  
100%PL 175 gsm

**Fabric 2:** Poly pongee 320T DWR 100%PL  
70 gsm

**Filling:** Recycled High Loft imitation down  
100%PL 450 gr

**Weight size S:** 943 gr

**SIZE: FROM XS TO XXL**



Z562  
(0768+0208)



0208

SKI TOURING

ROCKRIDE

GROUND UP

CORE

ALPITUDE

BASE LAYER

JUNIOR

HEADWEAR & GLOVES

EQUIPMENTS

INDEX / COLOR CARD

REMC03181

## VAIL MAN FLEECE

### ATHLETIC FIT

- First layer fleece designed for skiing
- Customized coated front half zip
- Zip with autolock slider to ensure fastness during activities

**Fabric:** Brusehd lycra 90% PL 10% EA 220 gsm

**Weight size L:** 310 gr

**SIZE: FROM S TO XXXL**



0208

REMC03182

## VAIL P. MAN FLEECE

### ATHLETIC FIT

- First layer fleece designed for skiing
- Tie Dye all over print
- Customized coated front half zip
- Zip with autolock slider to ensure fastness during activities

**Fabric:** Brusehd lycra 90% PL 10% EA 220 gsm

**Weight size S:** 310 gr

**SIZE: FROM S TO XXXL**



D267  
(T497+0208)



D268  
(T498+0208)

REWC03151

## VAIL WOMAN FLEECE

## ATHLETIC FIT

- First layer fleece designed for skiing
- Customized coated front half zip
- Zip with autolock slider to ensure fastness during activities

**Fabric:** Brusehd lycra 90% PL 10% EA 220 gsm

**Weight size L:** 238 gr

**SIZE:** FROM XS TO XXL



D256  
(3040+0208)



C304  
(0208+0006)

REWC03141

## CAREZZA WOMAN FLEECE

## LOOSE FIT

- Furry fleece with offset front zip
- Lycra tape for bottom garment, bottom sleeve, collar binding and zip border
- Flatlock stitching on sleevehole

**Fabric:** Poly furry fleece 100% PL 300 gsm

**Weight size S:** 400 gr

**SIZE:** FROM XS TO XXL



Z563  
(0730+0208)



Z552  
(1505+0208)

Z556  
(1575+0208)

Z521  
(0462+0208)

Z520  
(1211+0208)

Z527  
(1238+0208)

Z473  
(0006+0208)

Z519  
(3040+0208)

0208

# GROUND UP



GROUND UP nasce dalla passione per l'arrampicata e da un lavoro sul campo con alpinisti esperti. Testata e approvata da chi conosce davvero la montagna, introduce un'idea di abbigliamento ad alta tecnica: progettazione ergonomica che segue il movimento, elasticità multidirezionale e gestione termica evoluta per mantenere il corpo efficiente nei cambi di intensità. L'uso di tessuti e membrane di ultima generazione combina protezione dagli elementi, traspirabilità avanzata e resistenza all'abrasione. Il risultato è un comfort continuo e prestazioni affidabili anche quando il ritmo aumenta.

*GROUND UP was born from a passion for climbing and fieldwork with expert mountaineers. Tested and approved by those who truly know the mountains, it introduces a concept of highly technical clothing: ergonomic design that follows movement, multidirectional elasticity, and advanced thermal management to keep the body efficient during changes in intensity. The use of latest-generation fabrics and membranes combines protection from the elements, advanced breathability, and abrasion resistance. The result is continuous comfort and reliable performance even when the pace picks up.*



# RDS MIDNIGHT SENDER

DOWN HOODIE  
MAN/WOMAN  
JACKET

Pag. 68/69

CODE:  
MAN  
REMJ15131  
WOMAN  
REWJ08551

"T-SHAPED"  
SLEEVE

ADJUSTABLE  
HELMET COMPATIBLE  
HOOD

ADJUSTABLE  
CUFF WITH FLAP  
AND VELCRO

DRAWSTRING FOR  
BOTTOM GARMENT  
REGULATION

MAIN ZIP WITH DOUBLE  
SLIDER – HARNESS  
COMPATIBLE

Pensata per chi affronta la montagna con la stessa intensità con cui si cerca "il tentativo perfetto", la **MIDNIGHT SENDER** è una giacca in piuma multifunzione che unisce performance alpinistiche e stile essenziale. Il taglio a "T" le conferisce una vestibilità over e un look pulito, facile da indossare anche in contesti urbani. Il tessuto in nylon 30D microripstop con trattamento DWR assicura resistenza e protezione dagli agenti atmosferici, mentre la fodera in nylon 20D microripstop con finitura interna priva di bordature regala la sensazione di essere avvolti in un caldo sacco a pelo. L'imbottitura in piuma 90/10 – 600 fill power (250 gr) con costruzione a trapunto passante garantisce calore e leggerezza anche nelle giornate più fredde e secche, quelle amate dai boulderisti in cerca di aderenza perfetta.

Dettagli funzionali come le due ampie tasche vita, la tasca di sicurezza interna e la zip principale con doppio cursore che la rende compatibile con l'imbrago, completano una giacca pensata per l'alpinismo e l'arrampicata, ma pronta ad accompagnarti ovunque. Con i suoi 590 gr in taglia L uomo, è un concentrato di calore, leggerezza e praticità.

*Designed for those who approach the mountains with the same intensity they seek "the perfect send," the **MIDNIGHT SENDER** is a multifunction down jacket that combines alpine performance with a clean and essential design. Its T-shaped construction provides an overfit silhouette and a sleek look, making it easy to wear even in urban settings.*

*The 30D microripstop nylon shell fabric with DWR treatment ensures durability and protection, while the 20D microripstop lining without inner binding gives the sensation of being wrapped in a warm sleeping bag. The 90/10 down insulation – 600 fill power (250 gr) with stitch-through quilting provides warmth and lightness even on the coldest, driest days—the ones boulderers love for perfect friction.*

*Functional details such as two large hand pockets, an internal security pocket, and a two-way harness-compatible main zip complete a jacket designed for mountaineering and climbing, but ready to accompany you anywhere. Weighing 590 gr in men's size L, it is a concentrate of warmth, lightness, and practicality.*

# TRACKER

## MAN/WOMAN FLEECE

CODE:  
 MAN - **REMC03371**  
 WOMAN - **REWC03341**

Pag. 80/81

Il nostro nuovo modello **TRACKER** ridefinisce il concetto di fleece: minimalista nel design ma estremamente performante, è costruito con la tecnologia **Double Wave**, che combina traspirabilità e isolamento. La fodera in mesh garzata su entrambi i lati a trama ampia (100 g/m<sup>2</sup>) intrappola molta aria, garantendo calore e leggerezza, mentre il tessuto esterno a maglia con trattamento DWR (100 g/m<sup>2</sup>) resiste al vento senza compromettere la traspirabilità.

Versatile e tecnico, il Tracker si muove tra la funzione di fleece e quella di active insulation, perfetto per attività ad alta intensità o come strato intermedio. Le bordature elasticizzate su fondo, polsini e cappuccio completano un capo che unisce estetica pulita e massime prestazioni. Con 410 g in taglia L uomo, rientra nella categoria dei power fleece, leggero ma incredibilmente performante.

Our new style **TRACKER** redefines the concept of fleece: minimalist in design yet highly performance-oriented. It is engineered with **Double Wave** technology, which combines breathability and insulation. The mesh lining, brushed on both sides with a wide weave (100 g/m<sup>2</sup>), traps a lot of air, ensuring warmth and lightness, while the outer knit fabric with DWR treatment (100 g/m<sup>2</sup>) resists wind without compromising breathability.

Versatile and technical, the Tracker can be used both as a fleece and as active insulation, perfect for high-intensity activities or as a mid-layer. Elastic binding on hem, cuffs, and hood completes a garment that blends clean aesthetics with maximum performance. Weighing 410 g in men's size L, it falls into the power fleece category—lightweight yet incredibly functional.



SKI TOURING

ROCKRIDE

GROUND UP

CORE

ALPITUDE

BASE LAYER

JUNIOR

HEADWEAR & GLOVES

EQUIPMENTS

INDEX / COLOR CARD

**REMJI3561****HUASCARAN MAN JACKET**

20k / 20k

**REGULAR FIT**

- 3.0 layers hard shell
- Taped seam
- Waterproof zip
- 2-ways adjustable hood with wired peak compatible with climbing helmet
- YKK ventilation zip under sleeves
- Main and ventilation zip with double sliders
- Drawstring for bottom garment regulation
- Inner storage pockets made with mesh
- Adjustable cuffs with flap and velcro
- Customized snap button

**Fabric:** 3L poly ripstop with TPU membrane 20k/20k 100% PL PFC FREE 143 gsm

**Weight size L:** 638 gr

**SIZE: FROM S TO XXXL**



0377



0208

**REMP04841****WENDEN MAN PANT**

20k / 20k

**REGULAR FIT**

- 3.0 layers pant
- Taped seam
- Waterproof zip
- Reinforcement fabric on bottom leg and hem to guarantee protection from crampons and rough mountain surfaces
- Drawstring and long flap for bottom leg regulation to ensure optimum fit over mountaineering boots and avoid scuffs from crampons
- Side opening with zip and double sliders for easy wearing and adjustable ventilation
- Waist adjustment with flap
- Pre-shaped knee designed to guarantee freedom of movements during activities
- Under-boots cord attachment eyelets to secure the pants to mountaineering boots
- Customized elastic suspenders

**Fabric 1:** 3L double grid ripstop with PU milky membrane and 20D tricot 20K/20K PFC FREE 100% PA 121 gsm

**Fabric 2:** Reinforcement fabric twill taslan with TPU membrane 10K/10K 85% PA 15% PL 162 gsm

**Weight size L:** 534 gr

**SIZE: FROM S TO XXXL**



0208



REMJ12391

## RDS CRACK BABY 2.0 DOWN HOODIE MAN JACKET

### REGULAR FIT

- Our Goose Down 1000 FP is the highest quality down available and offers the highest standard in warmth-to-weight efficiency. It excels in extreme cold conditions during technical mountaineering
- The pairing with the 10D recycled micripstop nylon (both as shell and lining) maximizes the filling power to its fullest potential
- Stitch-through quilting construction
- Integrated hood with hard wire peak, front regulation with elastic on hole sides
- Inner elastic at cuffs for locking in heat
- Drawstring for bottom garment regulation

**Fabric:** 10D recycled ripstop nylon PFC FREE 100% recycled PA 28 gsm

**Filling:** Goose Down 1000 FP 140 gr

**Weight size L:** 395 gr

**SIZE: FROM S TO XXXL**



L157  
(0208+3068)



REWJ07231

# RDS CRACK BABY 2.0 DOWN HOODIE WOMAN JACKET

## REGULAR FIT

- Our Goose Down 1000 FP is the highest quality down available and offers the highest standard in warmth-to-weight efficiency. It excels in extreme cold conditions during technical mountaineering
- The pairing with the 10D recycled micripstop nylon (both as shell and lining) maximizes the filling power to its fullest potential
- Stitch-through quilting construction
- Integrated hood with hard wire peak, front regulation with elastic on hole sides
- Inner elastic at cuffs for locking in heat
- Drawstring for bottom garment regulation

**Fabric:** 10D recycled ripstop nylon PFC FREE 100% recycled PA 28 gsm

**Filling:** Goose Down 1000 FP 120 gr

**Weight size S:** 310 gr

**SIZE:** FROM XS TO XXL



L157  
(0208+3068)



SKI TOURING

ROCKRIDE

GROUND UP

CORE

ALPITUDE

BASE LAYER

JUNIOR

HEADWEAR & GLOVES

EQUIPMENTS

INDEX / COLOR CARD



REMJ15431

## RDS WHITEHORSE 2.0 DOWN HOODIE MAN JACKET

### REGULAR FIT

- Style designed to be protective and to guarantee high resistance to external elements
- It is filled with Down 90/10 700 FP that ensures high performance in terms of lightness and warmth
- Stitch-through quilting construction
- Adjustable hood with wired peak
- Drawstring for bottom garment regulation
- Adjustable cuffs suitable for winter gloves

**Fabric:** 20D nylon ripstop DWR with a light internal coating 100% PA 38 GSM

**Filling:** Down 90/10 700 FP 250 gr

**Weight size L:** 534 gr

**SIZE:** FROM S TO XXXL



0266



1505



1642



0208



REWJ08701

# RDS WHITEHORSE 2.0 DOWN HOODIE WOMAN JACKET

## REGULAR FIT

- Style designed to be protective and to guarantee high resistance to external elements
- It is filled with Down 90/10 700 FP that ensures high performance in terms of lightness and warmth
- Stitch-through quilting construction
- Adjustable hood with wired peak
- Drawstring for bottom garment regulation
- Adjustable cuffs suitable for winter gloves

**Fabric:** 20D nylon ripstop DWR with a light internal coating 100% PA 38 GSM

**Filling:** Down 90/10 700 FP 210 gr

**Weight size S:** 437 gr

**SIZE:** FROM XS TO XXL



1575



0410

0208

SKI TOURING

ROCKRIDE

GROUND UP

CORE

ALPITUDE

BASE LAYER

JUNIOR

HEADWEAR & GLOVES

EQUIPMENTS

INDEX / COLOR CARD

REMJ14901

# RDS ROSTRUM DOWN HOODIE MAN JACKET

## REGULAR FIT

- Style made with 20D nylon microripstop that, thanks to DWR finishing and its microripstop structure, provides resistance to mechanical stress and to external elements
- It is filled with down 90/10 700 FP that ensures high performance in terms of lightness and warmth
- Stitch-through quilting construction
- Drawstring for hood and bottom garment regulation
- Back hood regulation with inner elastic
- Reinforced peak hood
- Lycra tape for inner bottom sleeve

**Fabric:** 20D nylon ripstop DWR with a light internal coating 100% PA 38 GSM

**Filling:** Down 90/10 700 FP 200 gr

**Weight size L:** 459 gr

**SIZE: FROM S TO XXXL**



L169  
(3060+1813)



1505

0208



REMJ12372

# RDS ASTROMAN DOWN HOODIE MAN JACKET

## REGULAR FIT

- Style made with 20D nylon microripstop that, thanks to DWR finishing and its microripstop structure, provides resistance to mechanical stress and to external elements
- It is filled with Down 90/10 700 FP with hydrophobic treatment that ensures high performance in wet conditions and maintains the warmth
- Stitch-through quilting construction
- Lycra tape for sides of hood hole and inner bottom sleeves
- Drawstring for bottom garment regulation

**Fabric:** 20D nylon micro ripstop DWR semi dull 100% PA 38 GSM

**Filling:** Down 90/10 DWR 700 FP 160 gr

**Weight size L:** 450 gr

**SIZE: FROM S TO XXXL**



C952  
(1642+2293)



Z467  
(2265+0208)

0208



REWJ08431

# RDS ROSTRUM DOWN HOODIE WOMAN JACKET

## REGULAR FIT

- Style made with 20D nylon micripstop that, thanks to DWR finishing and its micripstop structure, provides resistance to mechanical stress and to external elements
- It is filled with down 90/10 700 FP that ensures high performance in terms of lightness and warmth
- Stitch-through quilting construction
- Drawstring for hood and bottom garment regulation
- Back hood regulation with inner elastic
- Reinforced peak hood
- Lycra tape for inner bottom sleeve

**Fabric:** 20D nylon ripstop DWR with a light internal coating 100% PA 38 GSM

**Filling:** Down 90/10 700 FP 175 gr

**Weight size S:** 355 gr

**SIZE:** FROM XS TO XXL



0006



0208



SKI TOURING

ROCKRIDE

GROUND UP

CORE

ALPITUDE

REWJ07212

# RDS ASTROMAN DOWN HOODIE WOMAN JACKET

## REGULAR FIT

- Style made with 20D nylon micripstop that, thanks to DWR finishing and its micripstop structure, provides resistance to mechanical stress and to external elements
- It is filled with Down 90/10 700 FP with hydrophobic treatment that ensures high performance in wet conditions and maintains the warmth
- Stitch-through quilting construction
- Lycra tape for sides of hood hole and inner bottom sleeves
- Drawstring for bottom garment regulation

**Fabric:** 20D nylon micro ripstop DWR semi dull 100% PA 38 GSM

**Filling:** Down 90/10 DWR 700 FP 145 gr

**Weight size S:** 400 gr

**SIZE:** FROM XS TO XXL



C964  
(0129+0006)



0208



BASE LAYER

JUNIOR

HEADWEAR & GLOVES

EQUIPMENTS

INDEX / COLOR CARD

**REMJ13661****AIR MESH PADDED MAN JACKET****AIR MESH 3D****REGULAR FIT**

- Revolutionary jacket engineered with an active padding, extremely breathable that ensures isolation even when it is completely wet.
- The special 3D AIR MESH padding retains memory and prevents the formation of thermal bridges to the outside. It is 2 way stretch and it is combined with mechanical stretch lining and outer shell. The result is a remarkable flexibility due to the sync action between shell, lining and insulation
- Breathability and comfortable fit is due also to the padding body mapping. HolesNet, poly padding with perforations, used on sleeves, side panels and hood side panels allow air circulation.
- This jacket is a middle weight suitable both as belay jacket or to be worn under hard shell
- Helmet compatible and integrated hood with drawstring on front and back
- Preshaped sleeves
- Bottom garment drawstring

Z433  
(1642+0208)**Fabric:** Microripstop nylon DWR 100% PA 53 gsm**Padding 1:** 3D poly mesh 100% PL 160 gsm for front body, back body, yoke and central stripe of hood**Padding 2:** HolesNet padding 100% PL 100 gsm for sleeves, side panels and hood**Weight size L:** 510 gr**SIZE: FROM S TO XXXL**

1329

0208

**REMJ13601****RE.ANAKONDA 2.0 PADDED MAN JACKET****REGULAR FIT**

- Padded jacket warm and versatile thanks to the reduced volume due to the geometrical quilting pattern
- Lycra tape for sides of hood hole and bottom garment (sides and back)
- Cuffs made with doubled lycra for comfortable fit

**Fabric:** Recycled ripstop pongee DWR 100% PL 54 gsm**Filling:** Recycled imitation down 100% PL 480 gr**Weight size L:** 700 gr**SIZE: FROM S TO XXXL**D562  
(1813+0208)

0266

1329



**REWJ07851**

**RE.ANAKONDA 2.0 PADDED WOMAN JACKET**

**REGULAR FIT**

- Padded jacket warm and versatile thanks to the reduced volume due to the geometrical quilting pattern
- Lycra tape for sides of hood hole and bottom garment (sides and back)
- Cuffs made with doubled lycra for comfortable fit

**Fabric:** Recycled ripstop pongee DWR 100% PL 54 gsm

**Filling:** Recycled imitation down 100% PL 420 gr

**Weight size S:** 525 gr

**SIZE:** FROM XS TO XXL



C340  
(0006+0208)



0208



REM J15121

## CROSSROAD PADDED MAN JACKET

### REGULAR FIT

- Jacket designed to introduce active insulation, combining breathability, lightweight padding, and stretchable materials for superior comfort and mobility.
- Shell and lining are crafted from 30D polyester (52 g/m<sup>2</sup>) with mechanical stretch, while the padded insulation delivers 80 gsm on the body, hood, and overarm areas and 60 gsm on side panels and underarms, creating a flexible, breathable system that moves with you and ensures optimal thermal regulation.
- The jacket is exceptionally comfortable as a standalone piece and performs brilliantly as a mid-layer during highly aerobic activities.
- Inner cap on hood
- One internal chest security pocket
- Elastic binding on cuffs, hem, and hood
- Packable in left waist pocket

**Fabric:** 30D poly microripstop DWR 100% PL 52 gsm

**Padding:** Recycled polyester sheet 100% PL 80 gsm for body, upper sleeve and hood  
60 gsm for under sleeves and side panel

**Weight size L:** 434 gr

**SIZE:** FROM S TO XXXL



1642



0208



REWJ08541

# CROSSROAD PADDED WOMAN JACKET

## REGULAR FIT

- Jacket designed to introduce active insulation, combining breathability, lightweight padding, and stretchable materials for superior comfort and mobility.
- Shell and lining are crafted from 30D polyester (52 g/m<sup>2</sup>) with mechanical stretch, while the padded insulation delivers 80 gsm on the body, hood, and overarm areas and 60 gsm on side panels and underarms, creating a flexible, breathable system that moves with you and ensures optimal thermal regulation.
- The jacket is exceptionally comfortable as a standalone piece and performs brilliantly as a mid-layer during highly aerobic activities.
- Inner cap on hood
- One internal chest security pocket
- Elastic binding on cuffs, hem, and hood
- Packable in left waist pocket



0410

**Fabric:** 30D poly microripstop DWR 100% PL 52 gsm

**Padding:** Recycled polyester sheet 100% PL 80 gsm for body, upper sleeve and hood 60 gsm for under sleeves and side panel

**Weight size S:** 335 gr

**SIZE:** FROM XS TO XXL



1575

0208



SKI TOURING

ROCKRIDE

GROUND UP

CORE

ALPITUDE

BASE LAYER

JUNIOR

HEADWEAR & GLOVES

EQUIPMENTS

INDEX / COLOR CARD



**REMJ14091****SCRAMBLER HOODIE MAN JACKET****DOUBLE  
WAVE****REGULAR FIT**

- Style designed to be balanced, stretch, windproof, breathable and abrasion resistant based on DOUBLE WAVE technology. It is a crossover jacket suitable for different activities such as climbing, ski touring, hiking or even for every day life
- It combines an Inner brushed mesh lining and a 4 ways stretch outer shell. They create a DOUBLE WEAVE of fabrics that works in sync to allow water vapour to escape during fast movements on mountains
- Helmet compatible and integrated hood with drawstring
- Adjustable cuff with flap and velcro
- Bottom garment drawstring

**Fabric:** Stretch nylon DWR 88% PA 12% EA 95 gsm**Lining:** Filament mesh 100% PL 115 gsm**Weight size L:** 452 gr**SIZE: FROM S TO XXXL****L169  
(3060+1813)****0208****REMJ14241****SCRAMBLER LIGHT HOODIE MAN JACKET****DOUBLE  
WAVE****REGULAR FIT**

- Style designed to be balanced, stretch, windproof, breathable and abrasion resistant based on DOUBLE WAVE technology. It is a crossover jacket suitable for different outdoor activities such as trekking and hiking or even for every day life
- It combines an inner backside brushed mesh lining and a light elastic 20 den ripstop outer shell. They create a DOUBLE WEAVE of fabrics that work in sync to allow water vapour to escape during fast movements on mountains but guaranteeing the protection to the wind
- Helmet compatible integrated hood
- Cuff, hood and bottom body with lycra binding
- Logo prints

**Fabric:** Light Ripstop WR Cirè 92% PA 8% EA 50 gsm**Lining:** Filament mesh 100% PL 115 gsm**Weight size L:** 350 gr**SIZE: FROM S TO XXXL****Z541  
(0377+1329)****Z538  
(9517+0208)****0208**

REWJ08121

## SCRAMBLER HOODIE WOMAN JACKET



## REGULAR FIT

- Style designed to be balanced, stretch, windproof, breathable and abrasion resistant based on DOUBLE WAVE technology. It is a crossover jacket suitable for different activities such as climbing, ski touring, hiking or even for every day life
- It combines an Inner brushed mesh lining and a 4 ways stretch outer shell. They create a DOUBLE WEAVE of fabrics that works in sync to allow water vapour to escape during fast movements on mountains
- Helmet compatible and integrated hood with drawstring
- Adjustable cuff with flap and velcro
- Bottom garment drawstring

**Fabric:** Stretch nylon DWR 88% PA 12% EA 95 gsm

**Lining:** Filament mesh 100% PL 115 gsm

**Weight size S:** 370 gr

**SIZE: FROM XS TO XXL**



L165  
(0907+3040)

DOUBLE  
WAVE

0208

REWJ08211

## SCRAMBLER LIGHT HOODIE WOMAN JACKET



## REGULAR FIT

- Style designed to be balanced, stretch, windproof, breathable and abrasion resistant based on DOUBLE WAVE technology. It is a crossover jacket suitable for different outdoor activities such as trekking and hiking or even for every day life
- It combines an inner backside brushed mesh lining and a light elastic 20 den ripstop outer shell. They create a DOUBLE WEAVE of fabrics that work in sync to allow water vapour to escape during fast movements on mountains but guaranteeing the protection to the wind
- Helmet compatible integrated hood
- Cuff, hood and bottom body with lycra binding
- Logo prints

**Fabric:** Light Ripstop WR Cirè 92% PA 8% EA 50 gsm

**Lining:** Filament mesh 100% PL 115 gsm

**Weight size S:** 280 gr

**SIZE: FROM XS TO XXL**



Z540  
(1453+0208)

DOUBLE  
WAVE

Z519  
(3040+0208)

0208

**REMJ14401****SCRAMBLER FAST MOCK NECK MAN JACKET****DOUBLE  
WAVE****ATHLETIC FIT**

- Style designed to be balanced, stretch, windproof, breathable and abrasion resistant based on DOUBLE WAVE technology. It is a crossover jacket suitable for most of aerobics activities such as fast hiking, bike and running or even for every day life
- It combines an inner quick dry 3D construction mesh lining and a light elastic 20 den ripstop outer shell. They create a DOUBLE WEAVE of fabrics that work in sync to allow more breathability and water vapour to escape during fast movements but guaranteeing the protection to the wind and also assuring ease of movement
- Packable on chest pocket
- Cuff and bottom body with lycra binding
- Logo prints

Z364  
(0740+0208)**Fabric:** Light Ripstop WR Cirè 92% PA 8% EA 50 gsm**Lining:** Jaquard 3D Mesh 100% PL 90 gsm**Weight size L:** 220 gr**SIZE: FROM S TO XXXL**

0208

**REMJ13961****TIOGA MAN JACKET****GRID  
FLOW**  
system**REGULAR FIT**

- Style designed for mountaineering based on GRID FLOW technology, that matches a fleece fabric with bulky grid on backside and a nylon woven
- It is windproof and, thanks to the reverse wicking due to the grid on backside of fleece lining, can be used as second layer on cold days and as insulation during mid seasons
- Adjustable cuff with flap and velcro and inner part made with doubled lycra
- Integrated hood with peak and lycra binding on sides
- Lycra tape on sides of bottom garment

Z468  
(0208+0377)**Fabric:** Recycled ripstop pongee DWR 100% PL 50 gsm**Lining:** Poly fleece with grid on backside 97% PL 3% EA 220 gsm**Weight size L:** 570 gr**SIZE: FROM S TO XXXL**

0208



**REWJ07961 TIOGA WOMAN JACKET**



**GRID FLOW**  
system

**REGULAR FIT**

- Style designed for mountaineering based on GRID FLOW technology, that matches a fleece fabric with bulky grid on backside and a nylon woven
- It is windproof and, thanks to the reverse wicking due to the grid on backside of fleece lining, can be used as second layer on cold days and as insulation during mid seasons
- Adjustable cuff with flap and velcro and inner part made with doubled lycra
- Integrated hood with peak and lycra binding on sides
- Lycra tape on sides of bottom garment

**Fabric:** Recycled ripstop pongee DWR 100% PL 50 gsm

**Lining:** Poly fleece with grid on backside 97% PL 3% EA 220 gsm

**Weight size S:** 460 gr

**SIZE:** FROM XS TO XXL



L161  
(0208+3040)



Z517  
(3040+0907)

**REMJI2991****SOUTH FACE HOODIE HYBRID MAN JACKET****GRID FLOW**  
system**ATHLETIC FIT**

- Hybrid jacket made with fleece back side brushed grid and ripstop woven.
- On hood, shoulders and front body, the fleece is used with the brushed pattern as front side and the ripstop woven is directly applied above the fleece. This solution helps to improve breathability, trap heat and wick moisture
- Integrated hood with lycra tape on hood hole
- Waist pockets
- Logo prints

**Fabric 1:** Recycled fleece with brushed grid back side 45% recycled PL 45% PL 10% EA 225 gsm

**Fabric 2:** Recycled matt pongee 360T double lines Ripstop 100% recycled PL 50 gsm

**Weight size L:** 413 gr

**SIZE: FROM S TO XXXL**



D528  
(9517+0208)



D121  
(0377+0208)

D182  
(1937+0208)

C841  
(0740+0208)

0208

**REMC03371****TRACKER MAN FLEECE****NEW****DOUBLE WAVE****REGULAR FIT**

- Style designed to be warm, soft and breathable thanks to its innovative DOUBLE WEAVE construction. An all-round fleece jacket that combines technical performance and comfort. It's the ideal companion both for the outdoors and for everyday use
- It combines an inner brushed polyester mesh with an open structure and lightweight outer polyester fabric. The two detached layers create an air chamber that increases insulation and comfort. The result is a style which guarantees technical performance, soft handfeel, setting a new standard for comfort and breathability
- Full front zip with integrated hood
- Elastic binding on cuffs, hem and hood edge
- Two hand pockets at waist

**Fabric:** Single-sided recycled knitted poly 100% PL 115 gsm

**Lining:** Poly plush 100% PL 100 gsm

**Weight size L:** 406 gr

**SIZE: FROM S TO XXXL**



L172  
(1813+3060)



L173  
(1505+3060)

L170  
(0208+3060)

REWJ07671

## SOUTH FACE HOODIE HYBRID WOMAN JACKET



GRID FLOW system

### ATHLETIC FIT

- Hybrid jacket made with fleece back side brushed grid and ripstop woven.
- On hood, shoulders and front body, the fleece is used with the brushed pattern as front side and the ripstop woven is directly applied above the fleece. This solution helps to improve breathability, trap heat and wick moisture
- Integrated hood with lycra tape on hood hole
- Waist pockets
- Logo prints

**Fabric 1:** Recycled fleece with brushed grid back side 45% recycled PL 45% PL 10% EA 225 gsm

**Fabric 2:** Recycled matt pongee 360T double lines Ripstop 100% recycled PL 50 gsm

**Weight size S:** 337 gr

**SIZE:** FROM XS TO XXL



D256  
(3040+0208)



D526  
(1453+0208)

0208

REWC03341

## TRACKER WOMAN FLEECE



DOUBLE WAVE

### REGULAR FIT

- Style designed to be warm, soft and breathable thanks to its innovative DOUBLE WEAVE construction. An all-round fleece jacket that combines technical performance and comfort. It's the ideal companion both for the outdoors and for everyday use
- It combines an inner brushed polyester mesh with an open structure and lightweight outer polyester fabric. The two detached layers create an air chamber that increases insulation and comfort. The result is a style which guarantees technical performance, soft handfeel, setting a new standard for comfort and breathability
- Full front zip with integrated hood
- Elastic binding on cuffs, hem and hood edge
- Two hand pockets at waist

**Fabric:** Single-sided recycled knitted poly 100% PL 115 gsm

**Lining:** Poly plush 100% PL 100 gsm

**Weight size S:** 321 gr

**SIZE:** FROM XS TO XXL



1575



L167  
(1505+1383)

L170  
(0208+3060)

**REMJI2461****WILD CAT 2.0 HYBRID MAN JACKET****REGULAR FIT**

- Front and back padded jacket
- Side panels and undersleeve made with stretch fleece for comfortable wearability
- Sleeves made with warm furry fleece
- Cuffs made with doubled lycra for a comfortable fit
- Elastic hood hole

**Fabric 1:** Nylon 380T FD with coating WR PFC FREE 100% PA 37 gsm

**Fabric 2:** Jacquard double side coral fleece 100% PL 300 gsm

**Fabric 3:** Power fleece 95% PL 5% EA 260 gsm

**Filling:** Imitation down for body 130 gr

**Padding:** 100% polyester for hood 120 gsm

**Weight size L:** 490 gr

**SIZE: FROM S TO XXXL**



D260  
(1226+0208)



B407  
(1329+0208)

0208

**REMC03411****BLIZZARD TECH 2.0 HOODIE MAN FLEECE****NEW****REGULAR FIT**

- Style made with a mix of a double knitted high-loft fleece to ensure warmth and a fleece with a relief exagonal pattern on side panels, undersleeves, cuffs and back bottom to trap heat and wick moisture
- Single-layer hood for layering and heat retention
- Lycra tape at sides of hood hole
- Flatlock stitchings to avoid thickness along seam

**Fabric 1:** Jacquard double side coral fleece 100% PL 300 gsm

**Fabric 2:** Jacquard exagonal fleece with waffle backside 90% PL 10% EA 230 gsm

**Weight size L:** 487 gr

**SIZE: FROM S TO XXXL**



D562  
(1813+0208)



D563  
(0266+0208)

D571  
(1505+0208)

D560  
(3060+0208)

REWJ07931

## WILD CAT 2.0 HYBRID WOMAN JACKET

## ATHLETIC FIT

- Hybrid jacket padded on front, back and hood
- Elastic quilting on back for a perfect adherence to the body
- Side panels and undersleeve made with stretch fleece with a relief exagonal pattern on back for comfortable wearability
- Sleeves and back yoke made with warm furry fleece
- Cuffs made with doubled lycra for a comfortable fit
- Elastic hood hole

**Fabric 1:** Nylon 380T FD with coating WR PFC FREE 100% PA 37 gsm

**Fabric 2:** Jacquard double side coral fleece 100% PL 300 gsm

**Fabric 3:** Jacquard exagonal fleece with waffle backside 90% PL 10% EA 230 gsm

**Filling:** imitation down for body 103 gr

**Padding:** 100% polyester for hood 120 gsm

**Weight size S:** 424 gr

**SIZE:** FROM XS TO XXL



D570  
(0410+0208)



D260  
(1226+0208)



C967  
(0129+0208)



D256  
(3040+0208)



0208

REWC03391

## BLIZZARD TECH 2.0 HOODIE WOMAN FLEECE



## REGULAR FIT

- Style made with a mix of a double knitted high-loft fleece to ensure warmth and a fleece with a relief exagonal pattern on side panels, undersleeves, cuffs and back bottom to trap heat and wick moisture
- Single-layer hood for layering and heat retention
- Lycra tape at sides of hood hole
- Flatlock stitchings to avoid thickness along seam

**Fabric 1:** Jacquard double side coral fleece 100% PL 300 gsm

**Fabric 2:** Jacquard exagonal fleece with waffle backside 90% PL 10% EA 230 gsm

**Weight size S:** 358 gr

**SIZE:** FROM XS TO XXL



3092



0410



3040



C967  
(0129+0208)



D560  
(3060+0208)

**REMC03421****BLIZZARD TECH 2.0 MOCK NECK MAN FLEECE****NEW****REGULAR FIT**

- Style made with a mix of a double knitted high-loft fleece to ensure warmth and a fleece with a relief exagonal pattern on side panels, undersleeves, cuffs and back bottom to trap heat and wick moisture
- Lycra tape at sides of hood hole
- Flatlock stitchings to avoid thickness along seam

**Fabric 1:** Jacquard double side coral fleece 100% PL 300 gsm

**Fabric 2:** Jacquard exagonal fleece with waffle backside 90% PL 10% EA 230 gsm

**Weight size L:** 456 gr

**SIZE:** FROM S TO XXXL



D563  
(0266+0208)



D562  
(1813+0208)



D571  
(1505+0208)



D560  
(3060+0208)

**REMC03401****DUSK RIDGE SOFTSHELL MAN FLEECE****NEW****LOOSE FIT**

- Style designed to combine warmth, softness and durability in a single-layer construction. The inner brushed face offers comfort and thermal insulation, while the more compact and stiff outer face provides excellent resistance against abrasion and wearing
- Thanks to its bi-stretch fabric and the absence of internal lamination, the jacket is highly breathable and allows full freedom of movement
- A relaxed fit makes it suitable both as a true fleece layer or as a stand-alone jacket for mid-level warmth
- Full front zip with integrated hood
- Two hand pockets at waist and one zippered chest pocket
- Elastic binding on cuffs, hem and hood edge

**Fabric 1:** Embossed brushed woven 92% PL 8% EA 240 gsm

**Fabric 2:** Wavy nylon 100% PA 102 gsm

**Weight size L:** 557 gr

**SIZE:** FROM S TO XXXL



D564  
(3060+1813)



D584  
(1505+0266)



D585  
(0208+3060)

**REWC03401 BLIZZARD TECH 2.0 MOCK NECK WOMAN FLEECE****NEW****REGULAR FIT**

- Style made with a mix of a double knitted high-loft fleece to ensure warmth and a fleece with a relief exagonal pattern on side panels, under sleeves, cuffs and back bottom to trap heat and wick moisture
- Lycra tape at sides of hood hole
- Flatlock stitchings to avoid thickness along seam

**Fabric 1:** Jacquard double side coral fleece 100% PL 300 gsm

**Fabric 2:** Jacquard exagonal fleece with waffle backside 90% PL 10% EA 230 gsm

**Weight size S:** 359 gr

**SIZE:** FROM XS TO XXL



0410



3092

3040

C967  
(0129+0208)**REWC03371 DUSK RIDGE SOFTSHELL WOMAN FLEECE****NEW****REGULAR FIT**

- Style designed to combine warmth, softness and durability in a single-layer construction. The inner brushed face offers comfort and thermal insulation, while the more compact and stiff outer face provides excellent resistance against abrasion and wearing
- Thanks to its bi-stretch fabric and the absence of internal lamination, the jacket is highly breathable and allows full freedom of movement
- It is suitable both as a true fleece layer or as a stand-alone jacket for mid-level warmth
- Full front zip with integrated hood
- Two hand pockets at waist
- Elastic binding on cuffs, hem and hood edge

**Fabric 1:** Embossed brushed woven 92% PL 8% EA 240 gsm

**Weight size S:** 406 gr

**SIZE:** FROM XS TO XXL



0410



1575

0208

**REMC02381****RE.SPIRE HOODIE FZ MAN FLEECE****ATHLETIC FIT**

- Style made with recycled technostretch fleece with a technical, resistant and smooth outer face combined with a warm inner face
- Flatlock stitching to avoid thickness along seam
- Ergonomic sleeves and shoulders construction for comfortable wearability

**Fabric:** Recycled power fleece with brushed backside 96% recycled PL 4% EA 250 gsm

**Weight size L:** 457 gr

**SIZE: FROM S TO XXXL**



2265



0208

**REMC03211****REPTILE 3.0 HOODIE FZ MAN FLEECE****ATHLETIC FIT**

- Style made with a light, technical and stretch fleece
- The grid with big squares on backside of fleece allows warmth and air circulation
- Ergonomic shape of side panel for comfortable wearability
- Lycra tape on hood hole, bottom garment and bottom sleeves

**Fabric:** Techno stretch fleece with big squares grid on backside 91% PL 9% EA 145 gsm

**Weight size L:** 314 gr

**SIZE: FROM S TO XXXL**



0208



REWC03181

REPTILE 3.0 HOODIE FZ WOMAN FLEECE



ATHLETIC FIT

- Style made with a light, technical and stretch fleece
- The grid with big squares on backside of fleece allows warmth and air circulation
- Ergonomic shape of side panel for comfortable wearability
- Lycra tape on hood hole, bottom garment and bottom sleeves

**Fabric:** Techno stretch fleece with big squares grid on backside 91% PL 9% EA 145 gsm

**Weight size S:** 240 gr

**SIZE:** FROM XS TO XXL



0208

**REMC03341****BASKERVILLE MAN FLEECE****LOOSE FIT**

- A must-have item in every backpack. A super light fleece for extra warmth when needed.
- Suitable as midlayer as well as insulation together with windproof jacket
- Reversible and stretch garment made with brushed mesh
- If used with brushing on outer side ensures maximum breathability and quick drying. If used with brushing on inner side guarantees warmth
- Integrated hood
- Lycra tape for bottom garment, bottom sleeve and hood hole binding
- Kangaroo pocket with zip
- Packable in the kangaroo pocket

**Fabric:** Filament mesh 100% PL 115 gsm**Weight size L:** 200 gr**SIZE:** FROM S TO XXXL

1505



1813

0377

9517

0208

**REMC03381****BASKERVILLE CREW NECK MAN FLEECE****NEW****LOOSE FIT**

- A must-have item in every backpack. A super light fleece for extra warmth when needed.
- Made with brushed mesh that ensures maximum breathability and quick drying
- It is suitable as midlayer as well as insulation together with windproof jacket
- Lycra tape for bottom garment and bottom sleeve binding
- Chest welt pocket with zip
- Packable in chest welt pocket

**Fabric:** Filament mesh 100% PL 115 gsm**Weight size L:** 155 gr**SIZE:** FROM S TO XXXL

1505



1813

0208

REWC03311

## BASKERVILLE WOMAN FLEECE

## LOOSE FIT

- A must-have item in every backpack. A super light fleece for extra warmth when needed.
- Suitable as midlayer as well as insulation together with windproof jacket
- Reversible and stretch garment made with brushed mesh
- If used with brushing on outer side ensures maximum breathability and quick drying. If used with brushing on inner side guarantees warmth
- Integrated hood
- Lycra tape for bottom garment, bottom sleeve and hood hole binding
- Kangaroo pocket with zip
- Packable in the kangaroo pocket

Fabric: Filament mesh 100% PL 115 gsm

Weight size S: 160 gr

SIZE: FROM XS TO XXL



1575



3040

1453

0208

REWC03351

## BASKERVILLE CREW NECK WOMAN FLEECE

NEW

## LOOSE FIT

- A must-have item in every backpack. A super light fleece for extra warmth when needed.
- Made with brushed mesh that ensures maximum breathability and quick drying
- It is suitable as midlayer as well as insulation together with windproof jacket
- Lycra tape for bottom garment and bottom sleeve binding
- Chest welt pocket with zip
- Packable in chest welt pocket

Fabric: Filament mesh 100% PL 115 gsm

Weight size S: 150 gr

SIZE: FROM XS TO XXL



1575



1505

0208

**REMP06171****SCRAMBLER MAN PANT****DOUBLE  
WAVE****REGULAR FIT**

- Style designed to be balanced, stretch, windproof, breathable and abrasion resistant based on DOUBLE WAVE technology. It is a crossover pant suitable for different activities such as climbing, ski touring, hiking or even for every day life
- It combines an Inner brushed mesh lining and a 4 ways stretch outer shell. They create a DOUBLE WEAVE of fabrics that works in sync to allow water vapour to escape during fast movements on mountains
- Waistband closure with double snap buttons and loop for belt
- Preshaped knee
- Bottom leg drawstring

**Fabric:** Stretch nylon DWR 88% PA 12% EA 95 gsm

**Lining:** Filament mesh 100% PL 115 gsm

**Weight size L:** 351 gr

**SIZE: FROM S TO XXXL**



0208

**REMP06041****PEAK PULSE MAN PANT****REGULAR FIT**

- Multifunctional pants made with a resistant yet stretch fabric, with a water repellent finishing and a light brushing on backside
- Ergonomic back waist construction to guarantee protection during the activities
- Belt with sliding buckle for easy wearing and waistband adjustment
- Quick-dry mesh for waistband lining
- Open waist with hidden snap buttons
- Adjustable bottom leg with little flap and snap buttons

**Fabric:** Stretch mixed nylon/poly with light brushing on backside WR PFC FREE 75% PA 15% PL 10% EA 268 gsm

**Weight size L:** 510 gr

**SIZE: FROM S TO XXXL**



1329



0208



**REMP06061****OFF WIDTH 3.0 MAN PANT****ATHLETIC FIT**

- Pant designed for mountaineering activities that provides freedom of movement with its stretch bistructured fabric, brushed lycra on back knee and additional protection on knee and bottom leg
- Ergonomic back yoke to ensure the highest comfort
- Open waist with two invisible snap buttons
- Waist adjustment with flaps and belt loop
- Quick-dry mesh for waistband lining
- Bottom leg opening with zip and bellow to fit over boots
- Gripped elastic on inner bottom leg

**Fabric 1:** Bi-structured stretch poly WR PFC FREE 92% PL 8% EA 242 gsm

**Fabric 2:** Bi-structured stretch ripstop WR PFC FREE 92% PL 8% EA 220 gsm

**Fabric 3:** Lycra with brushed backside 82% PL 18% EA 260 gsm

**Weight size L:** 538 gr

**SIZE: FROM S TO XXXL**



**D573**  
(0208+1813)



0208

**REMP06081****MONSERRATE MAN PANT****REGULAR FIT**

- Quick-dry mesh for waistband lining
- Belt with sliding buckle for easy wearing and waistband adjustment
- Waistband closure with hidden snap button
- Bottom leg opening with zip and bellow to fit over boots
- Reinforcement fabric on bottom leg
- Detachable gaiter

**Fabric 1:** 4 way stretch nylon 92% PA 8% EA 230 gsm

**Fabric 2:** Reinforcement fabric 92% PL 8% EA 300 gsm

**Weight size L:** 579 gr

**SIZE: FROM S TO XXXL**



**D563**  
(0266+0208)



0208

**REWPO5761****OFF WIDTH 3.0 WOMAN PANT****ATHLETIC FIT**

- Pant designed for mountaineering activities that provides freedom of movement with its stretch bistructured fabric, brushed lycra on back knee and additional protection on knee and bottom leg
- Ergonomic back yoke to ensure the highest comfort
- Open waist with two invisible snap buttons
- Waist adjustment with flaps and belt loop
- Quick-dry mesh for waistband lining
- Bottom leg opening with zip and bellow to fit over boots
- Gripped elastic on inner bottom leg

**Fabric 1:** Bi-structured stretch poly WR PFC FREE 92% PL 8% EA 242 gsm

**Fabric 2:** Bi-structured stretch ripstop WR PFC FREE 92% PL 8% EA 220 gsm

**Fabric 3:** Lycra with brushed backside 82% PL 18% EA 260 gsm

**Weight size S:** 463 gr

**SIZE: FROM XS TO XXL**



**D565**  
(0208+1505)



0208

**REWPO5781****MONSERRATE WOMAN PANT****REGULAR FIT**

- Quick-dry mesh for waistband lining
- Belt with sliding buckle for easy wearing and waistband adjustment
- Waistband closure with hidden snap button
- Bottom leg opening with zip and bellow to fit over boots
- Reinforcement fabric on bottom leg
- Detachable gaiter

**Fabric 1:** 4 way stretch nylon 92% PA 8% EA 230 gsm

**Fabric 2:** Reinforcement fabric 92% PL 8% EA 300 gsm

**Weight size S:** 479 grr

**SIZE: FROM XS TO XXL**



**D569**  
(1575+0208)



**D284**  
(0907+0208)

0208

SKI TOURING

ROCKRIDE

GROUND UP

CORE

ALPITUDE

BASE LAYER

JUNIOR

HEADWEAR  
& GLOVES

EQUIPMENTS

INDEX/  
COLOR CARD

**REMPO5441****EXPOSED STEP MAN PANT****ATHLETIC FIT**

- The mix of stretch nylon and brushed lycra ensures an ergonomic fit and freedom of movement
- Special protection from abrasion on knee due to the ceramic printed stretch nylon applied over the main fabric
- Drawstring for waist regulation on front with inner exit
- Customized elastic on inner back waist
- Zip for bottom leg opening and gripped elastic on inner bottom leg
- Flatlock stitching to avoid thickness along seam

**Fabric 1:** Stretch nylon 92% PA 8% EA 155 gsm

**Fabric 2:** Lycra with backside brushed 85% PA 15% EA 260 gsm

**Fabric 3:** Stretch nylon with ceramic print WR PFC FREE 88% PA 12% EA 150 gsm

**Weight size L:** 350 gr

**SIZE:** FROM S TO XXXL

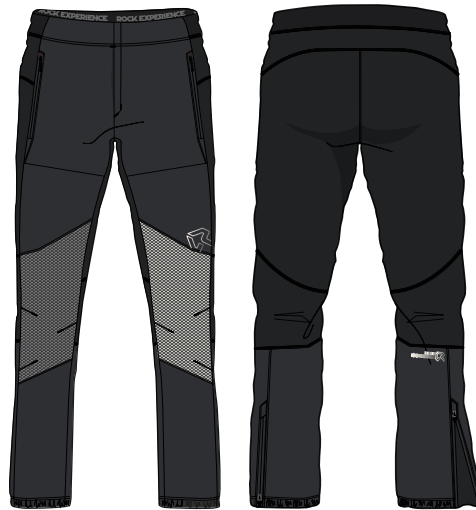

0208

**REMPO5431****MASTER 3.0 MAN PANT****ATHLETIC FIT**

- The mix of stretch nylon and brushed lycra ensures an ergonomic fit and freedom of movement
- Drawstring for waist regulation on front with inner exit
- Customized elastic on inner back waist
- Zip for bottom leg opening and gripped elastic on inner bottom leg
- Flatlock stitching to avoid thickness along seam

**Fabric 1:** Stretch nylon 92% PA 8% EA 155 gsm

**Fabric 2:** Lycra with backside brushed 85% PA 15% EA 260 gsm

**Weight size L:** 330 gr

**SIZE:** FROM S TO XXXL

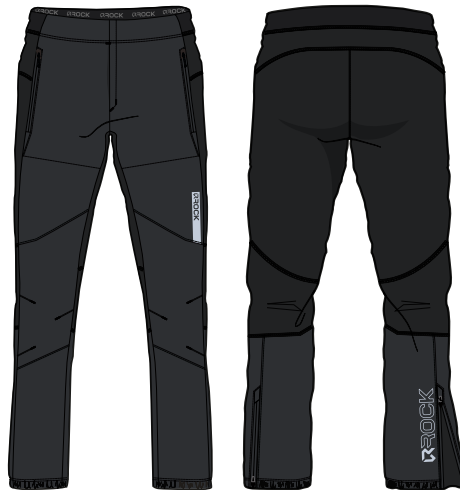

0208



REWPO5181

## MASTER 3.0 WOMAN PANT



### ATHLETIC FIT

- The mix of stretch nylon and brushed lycra ensures an ergonomic fit and freedom of movement
- Drawstring for waist regulation on front with inner exit
- Customized elastic on inner back waist
- Zip for bottom leg opening and gripped elastic on inner bottom leg
- Flatlock stitching to avoid thickness along seam

**Fabric 1:** Stretch nylon 92% PA 8% EA 155 gsm

**Fabric 2:** Lycra with backside brushed 85% PA 15% EA 260 gsm

**Weight size S:** 290 gr

**SIZE:** FROM XS TO XXL



0208

REMP06071

## EASTERN HILLS MAN PANT

### JOGGER FIT

- Winter jogger that ensures comfort and warmth thanks to the stretch fabric with brushed grid on backside
- Customized elastic on waistband with integrated drawstring
- Autolock sliders for pockets and bottom leg opening to ensure fastness during activities
- Bottom leg opening with long zip for easy wearing and elastic cuff to fit over boots

**Fabric:** Stretch poly with brushed grid on backside 92% PL 8% EA 190 gsm

 **Weight size L:** 362 gr

**SIZE:** FROM S TO XXXL



0208



REWPO5771

# EASTERN HILLS WOMAN PANT

## JOGGER FIT

- Winter jogger that ensures comfort and warmth thanks to the stretch fabric with brushed grid on backside
- Customized elastic on waistband with integrated drawstring
- Autolock sliders for pockets and bottom leg opening to ensure fastness during activities
- Bottom leg opening with long zip for easy wearing and elastic cuff to fit over boots

**Fabric:** Stretch poly with brushed grid on backside 92% PL 8% EA 190 gsm

**Weight size S:** 290 gr

**SIZE:** FROM XS TO XXL



Z557  
(0410+0208)



0208

SKI TOURING

ROCKRIDE

GROUND UP

CORE

ALPITUDE

BASE LAYER

JUNIOR

HEADWEAR  
& GLOVES

EQUIPMENTS

INDEX /  
COLOR CARD



# CORE

CORE è la base del tuo equipaggiamento: essenziale, affidabile e progettata per l'outdoor di tutti i giorni. Nata sul terreno, accompagna chi si muove tra sentieri, pareti e città senza rinunciare a tecnicità e comfort. La collezione segue la logica del layering (base, mid, shell) per garantire termoregolazione efficace, libertà di movimento e protezione dagli elementi in ogni stagione. Materiali performanti e dettagli intelligenti assicurano performance costanti e un design pulito capace di passare dalla montagna al quotidiano con naturalezza.

*CORE is the basis of your kit: essential, reliable, and built for everyday outdoor use. Born in the field, it supports those moving between trails, crags, and the city without compromising on technical performance or comfort. The collection follows a layering logic (base, mid, shell) to ensure effective thermoregulation, freedom of movement, and protection from the elements in every season. High-performance materials and smart details deliver consistent performance and a clean design that transitions naturally from the mountains to everyday life.*



SKI TOURING

ROCKRIDE

GROUND UP

CORE

ALPITUDE

BASE LAYER

JUNIOR

HEADWEAR & GLOVES

EQUIPMENTS

INDEX / COLOR CARD

# ROCKBOUND

## HOODIE MAN/WOMAN FLEECE

CODE:

MAN - REMC03441

WOMAN - REWC03421

Il nostro fleece **ROCKBOUND** è progettato per garantire performance elevate e comfort termico in ogni situazione. Questo modello è realizzato in pile tecnico con superficie esterna liscia e resistente, abbinata a un interno caldo e morbido per un'ottimale gestione del calore. Le tasche petto e vita sono dotate di zip autobloccanti, ideali per un utilizzo sicuro anche durante l'attività intensa. I bordi rifiniti in lycra su cappuccio, fondo e polsini assicurano una vestibilità stabile e aderente. Perfetto come strato intermedio o come capo singolo per utilizzi outdoor attivi.

Massimo comfort termico. Libertà di movimento. Prestazioni ovunque.

*ROCKBOUND fleece is designed for active performance and everyday comfort. This style is crafted from technical fleece with a smooth, durable outer face and a warm, soft backside. Chest and waist pockets feature autolock zippers for secure storage during movement, while lycra binding on the hood, hem and cuffs ensures a snug, stay-in-place fit. Ideal as a mid-layer or standalone piece for dynamic outdoor use.*

*Stay warm. Move free.  
Perform anywhere.*





Pag. 120/121

SKI TOURING

ROCKRIDE

GROUND UP

CORE

ALPITUDE

BASE LAYER

JUNIOR

HEADWEAR  
& GLOVES

EQUIPMENTS

INDEX/  
COLOR CARD

**REMJ14511****OBSERVER MAN RAIN JACKET**

10k/10k

**REGULAR FIT**

- 2.0 layers jacket
- Taped seam
- Mesh for body lining and polyester fabric for hood and sleeves lining for more comfortable wearing
- Integrated hood with drawstring regulation and elastic on inner back hood
- Small flaps with velcro for bottom sleeves regulation
- Inner drawstring regulation at bottom hem
- Waist pockets with zip
- Logo prints

**Fabric:** Poly Pongee 380T 50D CO with TPU membrane 100% PL 90 gsm 10K/10K PFC-free

**Lining for body:** Mesh 100% PL

**Lining for hood and sleeves:** Poly 210 T PU Shiny Coating 100% PL

**Weight size L:** 424 gr

**SIZE:** FROM S TO XXXL

D246  
(0582+1329)D523  
(9517+1642)D524  
(1329+0377)

0208

**REMJ11472****SIXMILE 2.0 MAN JACKET****REGULAR FIT**

- Rain jacket
- Integrated hood
- Ventilation opening on back yoke
- Drawstring for hood regulation
- Inner elastic on back hood
- Inner elastic on bottom sleeves
- Drawstring for bottom regulation
- Reflective prints
- Bag included to pack the garment

**Fabric:** Ripstop 5K/5K with TPU MEMBRANE 100% PL 92 gsm

**Lining for hood and bag:** Mesh 100% PL

**Weight size L:** 320 gr

**SIZE:** FROM S TO XXXL



1642



1329



0208

REWJ08311

## OBSERVER WOMAN RAIN JACKET



### REGULAR FIT

- 2.0 layers jacket
- Taped seam
- Mesh for body lining and poliester fabric for hood and sleeves lining for more comfortable wearing
- Integrated hood with drawstring regulation and elastic on inner back hood
- Small flaps with velcro for bottom sleeves regulation
- Inner drawstring regulation at bottom hem
- Waist pockets with zip
- Logo prints

**Fabric:** Poly Pongee 380T 50D C0 with TPU membrane 100% PL 90 gsm 10K/10K PFC-free

**Lining for body:** Mesh 100% PL

**Lining for hood and sleeves:** Poly 210 T PU Shiny Coating 100% PL

**Weight size S:** 341 gr

**SIZE:** FROM XS TO XXL



3040



0208

REWJ06792

## SIXMILE 2.0 WOMAN JACKET



### REGULAR FIT

- Rain jacket
- Integrated hood
- Ventilation opening on back yoke
- Drawstring for hood regulation
- Inner elastic on back hood
- Inner elastic on bottom sleeves
- Drawstring for bottom regulation
- Reflective prints
- Bag included to pack the garment

**Fabric:** Ripstop 5K/5K with TPU MEMBRANE 100% PL 92 gsm

**Lining for hood and bag:** Mesh 100% PL

**Weight size S:** 266 gr

**SIZE:** FROM XS TO XXL



3040



1329



0208

REMJ13571

## RE.SUN PEAKS PADDED MAN JACKET

### REGULAR FIT

- 2.0 layers padded jacket with inner quilting
- Taped seam
- Waterproof zip
- Integrated hood with reinforced peak and lycra tape on sides
- Drawstring for bottom garment regulation
- Inner part of cuff made with doubled lycra
- Adjustable cuffs with flap and velcro
- Skipass pocket on left sleeve
- Customized snap button

**Fabric:** 2L recycled poly ripstop 12K/12K  
100% PL 97 gsm

**Padding:** Recycled polyester padding 160  
gsm for body / 120 gsm for sleeves and  
hood

**Weight size L:** 693 gr

**SIZE:** FROM S TO XXXL



1642



D120  
(0208+0377)



1329



0208



REWJ07841

# RE.APOCALYPSE 2.0 DOWN WOMAN JACKET

## REGULAR FIT

- Heavy-weight down jacket ideal for cold days
- Adjustable cuffs suitable for winter gloves
- Drawstring for bottom garment regulation
- Inner storage pockets
- Customized snap button

**Fabric:** Recycled nylon 70D DWR 100% PA 84 gsm

**Filling:** Recycled Down 80/20 600 FP 230 gr

**Weight size S:** 540 gr

**SIZE:** FROM XS TO XXL



SKI TOURING

ROCKRIDE

GROUND UP

CORE

ALPITUDE

REWJ07811

# RE.SUN PEAKS PADDED WOMAN JACKET

## REGULAR FIT

- 2.0 layers padded jacket with inner quilting
- Taped seam
- Waterproof zip
- Integrated hood with reinforced peak and lycra tape on sides
- Drawstring for bottom garment regulation
- Inner part of cuff made with doubled lycra
- Adjustable cuffs with flap and velcro
- Skipass pocket on left sleeve
- Customized snap button

**Fabric:** 2L recycled poly ripstop 12K/12K 100% PL 97gsm

**Padding:** Recycled polyester padding 160 gsm for body / 120 gsm for sleeves and hood

**Weight size S:** 515 gr

**SIZE:** FROM XS TO XXL



BASE LAYER

JUNIOR

HEADWEAR & GLOVES

EQUIPMENTS

INDEX / COLOR CARD

**REMJ12361****RE.SNOW PEAK 2.0 PADDED MAN JACKET****REGULAR FIT**

- 2.0 layers padded jacket with inner quilting
- Taped seam
- Waterproof zip
- Integrated hood with reinforced peak and lycra tape on sides
- Drawstring for bottom garment regulation
- Inner cuffs made with doubled lycra
- Skipass pocket on left sleeve

**Fabric:** 2L recycled poly ripstop 12K/12K 100% PL 97 gsm

**Padding:** Recycled polyester padding 160 gsm for body / 120 gsm for sleeves and hood

**Weight size L:** 620 gr

**SIZE: FROM S TO XXXL**



2265



0208

**REMJ11201****FAIRBANKS MAN JACKET****REGULAR FIT****DOUBLE JACKET****Outer jacket:**

- 2.0 layers jacket with mesh lining
- Taped seam
- Integrated adjustable hood and wired peak
- Bottom drawstring regulation
- Adjustable bottom sleeve with flap and velcro
- Inner pocket and loops for inner jacket attachment

**Inner jacket:**

- Filled with imitation down
- Lycra tape at inner bottom garment and bottom sleeves

**Fabric outer jacket:** 2L poly ripstop with PU membrane 12K/12K PFC FREE 100% PL 97 gsm

**Fabric inner jacket:** Nylon 380T FD WR PFC FREE 100% PA 38 gsm

**Filling:** Imitation Down 100% PL 220 gr

**Weight size L:** 890 gr

**SIZE: FROM S TO XXXL**



1330



0208



**REWJ06741 FAIRBANKS WOMAN JACKET**



**REGULAR FIT**

**DOUBLE JACKET**

**Outer jacket:**

- 2.0 layers jacket with mesh lining
- Taped seam
- Integrated adjustable hood and wired peak
- Bottom drawstring regulation
- Adjustable bottom sleeve with flap and velcro
- Inner pocket and loops for inner jacket attachment

**Inner jacket:**

- Filled with imitation down
- Lycra tape at inner bottom garment and bottom sleeves

**Fabric outer jacket:** 2L poly ripstop with PU membrane 12K/12K PFC FREE 100% PL 97 gsm

**Fabric inner jacket:** Nylon 380T FD WR PFC FREE 100% PA 38 gsm

**Filling:** Imitation Down 100% PL 200 gr

**Weight size S:** 720 gr

**SIZE:** FROM XS TO XXL



0208

REMJI0261

# RE.COSMIC 2.0 PADDED MAN JACKET



### REGULAR FIT

- Integrated hood with reinforced peak
- Drawstring for bottom garment regulation
- Cuff made with doubled Lycra for perfect fit
- Lycra tape for hood opening

**Fabric:** Recycled 400T nylon with coating  
WR PFC FREE 100% recycled PA 39 gsm

**Filling:** Recycled fibers 100% PL 420 gr

**Weight size L:** 678 gr

**SIZE:** FROM S TO XXXL



0266



L172  
(1813+3060)

L175  
(3060+0208)

1329

0377

1642

0208

REMVO1291

# RE.COSMIC 2.0 PADDED MAN VEST



### REGULAR FIT

- Drawstring for bottom garment regulation
- Lycra tape on armhole

**Fabric:** Recycled 400T nylon with coating  
WR PFC FREE 100% recycled PA 39 gsm

**Filling:** Recycled fibers 100% PL 290 gr

**Weight size L:** 377 gr

**SIZE:** FROM S TO XXXL



0266



1329

0208

REWJ07861

# RE.COSMIC 3.0 PADDED WOMAN JACKET



### REGULAR FIT

- Elastic quilting on side panels and under sleeve for a perfect adherence to the body
- Integrated hood
- Inner elastic for bottom garment and bottom sleeve
- Lycra tape for hood opening

**Fabric:** Recycled 400T nylon with coating

WR PFC FREE 100% recycled PA 39 gsm

**Filling:** Recycled fibers 100% PL 360 gr

**Weight size S:** 490 gr

**SIZE:** FROM XS TO XXL



1575



1505

0410

3040

0006

0208

REWV00911

# RE.COSMIC 3.0 PADDED WOMAN VEST



### REGULAR FIT

- Elastic quilting on side panels for a perfect adherence to the body
- Integrated hood
- Inner elastic for bottom garment
- Lycra tape for hood opening and sleevehole

**Fabric:** Recycled 400T nylon with coating

WR PFC FREE 100% recycled PA 39 gsm

**Filling:** Recycled fibers 100% PL 260 gr

**Weight size S:** 320 gr

**SIZE:** FROM XS TO XXL



0410



1575

3040

0006

0208

REMJ12551

## RE.TANANA PADDED MAN JACKET



### REGULAR FIT

- Integrated hood with lycra tape on sides of hood hole
- Drawstring for bottom garment regulation
- Inner part of cuff made with doubled lycra for perfect fit

**Fabric:** Recycled nylon 380T with coating WR PFC FREE 100% recycled PA 37 gsm

**Filling:** Recycled fake down 100% PL 350 gr

**Weight size L:** 570 gr

**SIZE:** FROM S TO XXXL



C787  
(0208+0517)



X0095  
(0377+0208+1340)

REMJ13611

## FORTUNE 2.0 PADDED MAN JACKET



### REGULAR FIT

- Lycra tape on inner bottom garment and bottom sleeves

**Fabric:** Nylon 380T with coating FD WR PFC FREE 100% PA 37 gsm

**Filling:** Imitation down 100% PL 250 gr

**Weight size L:** 380 gr

**SIZE:** FROM S TO XXXL



1813



0266

1505

1329

0208

REWJ07421

# RE.TANANA PADDED WOMAN JACKET



### REGULAR FIT

- Integrated hood with lycra tape on sides of hood hole
- Drawstring for bottom garment regulation
- Inner part of cuff made with doubled lycra for perfect fit

**Fabric:** Recycled nylon 380T with coating WR PFC FREE 100% recycled PA 37 gsm

**Filling:** Recycled fake down 100% PL 300 gr

**Weight size S:** 460 gr

**SIZE:** FROM XS TO XXL



X0127  
(0907+0208+3040)



1226

X0098  
(0129+0274+0006)

REWJ07271

# FORTUNE 2.0 PADDED WOMAN JACKET



### REGULAR FIT

- Inner lycra tape on inner bottom garment and bottom sleeves

**Fabric:** Nylon 380T with coating FD WR PFC FREE 100% PA 37 gsm

**Filling:** Imitation down 100% PL160 gr

**Weight size S:** 280 gr

**SIZE:** FROM XS TO XXL

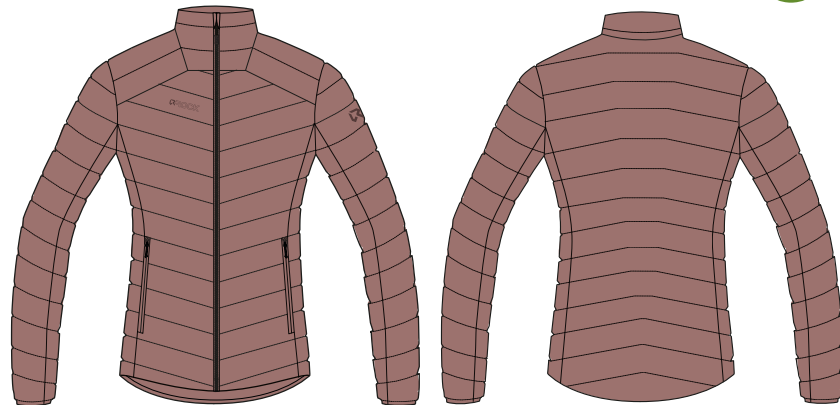

1003

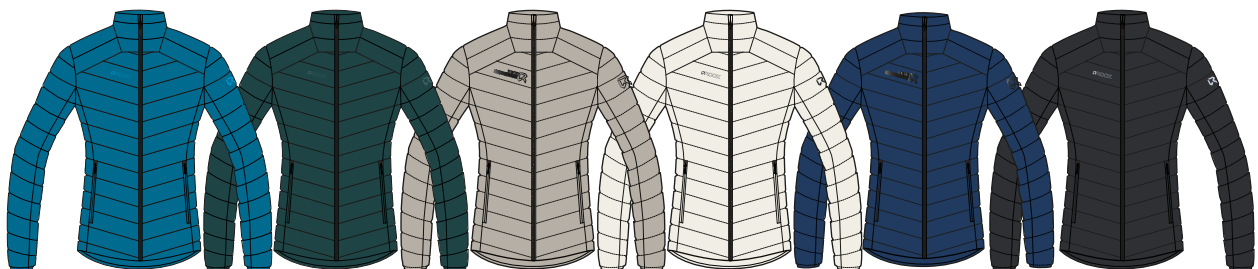

1505

1575

0129

0006

2265

0208

REMJ13721

# FORTUNE 2.0 HYBRID MAN JACKET



### REGULAR FIT

- Side panels and undersleeve inserts made with stretch fleece for comfortable wearability
- Lycra tape on inner bottom garment, bottom sleeves and hood hole

**Fabric 1:** Nylon 380T with coating FD WR PFC FREE 100% PA 37 gsm

**Fabric 2:** Poly power fleece 95% PL 5% EA 260 gsm

**Filling:** Imitation down 100% PL 250 gr

**Weight size L:** 434 gr

**SIZE: FROM S TO XXXL**



D571  
(1505+0208)



D562  
(1813+0208)



D563  
(0266+0208)



D121  
(0377+0208)



B407  
(1329+0208)



0208

REMVO1931

# FORTUNE 2.0 HYBRID MAN VEST



### REGULAR FIT

- Side panels inserts made with stretch fleece for comfortable wearability
- Lycra tape on inner bottom garment and armhole

**Fabric 1:** Nylon 380T with coating FD WR PFC FREE 100% PA 37 gsm

**Fabric 2:** Poly power fleece 95% PL 5% EA 260 gsm

**Filling:** Imitation down 100% PL 150 gr

**Weight size L:** 282 gr

**SIZE: FROM S TO XXXL**



D563  
(0266+0208)



D121  
(0377+0208)



B407  
(1329+0208)



0208



## REWJ07311 FORTUNE 2.0 HYBRID WOMAN JACKET

### REGULAR FIT

- Side panels and undersleeve inserts made with stretch fleece for comfortable wearability
- Lycra tape on inner bottom garment, bottom sleeves and hood hole

**Fabric 1:** Nylon 380T with coating FD WR PFC FREE 100% PA 37 gsm

**Fabric 2:** Poly power fleece 95% PL 5% EA 260 gsm

**Filling:** Imitation down 100% PL 175 gr

**Weight size S:** 340 gr

**SIZE:** FROM XS TO XXL

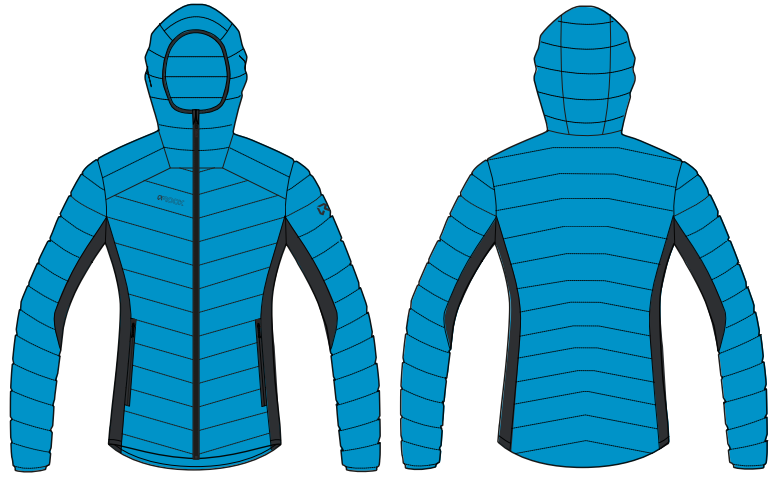

**B213**  
(1383+0208)



**D569**  
(1575+0208)

**D260**  
(1226+0208)

**D256**  
(3040+0208)

**C340**  
(0006+0208)

**C967**  
(0129+0208)

**0208**

## REWV00831 FORTUNE 2.0 HYBRID WOMAN VEST



### REGULAR FIT

- Side panels inserts made with stretch fleece for comfortable wearability
- Lycra tape on inner bottom garment and armhole

**Fabric 1:** Nylon 380T with coating FD WR PFC FREE 100% PA 37 gsm

**Fabric 2:** Poly power fleece 95% PL 5% EA 260 gsm

**Filling:** Imitation down 100% PL 110 gr

**Weight size S:** 240 gr

**SIZE:** FROM XS TO XXL



**D569**  
(1575+0208)



**D256**  
(3040+0208)

**C967**  
(0129+0208)

**0208**

**REMJI2451****OCEAN WALL HYBRID MAN JACKET****REGULAR FIT**

- Hybrid jacket with side panels and undersleeve made with fleece with waffle pattern to trap heat and wick moisture
- Integrated hood with lycra tape on sides of hood hole
- Little gaiter on inner bottom sleeve
- Drawstring for bottom garment regulation

**Fabric 1:** Recycled ripstop pongee 100% recycled PL 50 gsm

**Fabric 2:** Dot+Waffle fleece 100% PL 250 gsm

**Padding:** Recycled polyester sheet 100% PL 80 gsm for body 60 gsm for sleeves and hood

**Weight size L:** 480 gr

**SIZE: FROM S TO XXXL**



0208

**REMVO1701****OCEAN WALL HYBRID MAN VEST****REGULAR FIT**

- Hybrid vest with side panels made with fleece with waffle pattern to trap heat and wick moisture
- Drawstring for bottom garment regulation

**Fabric 1:** Recycled ripstop pongee 100% recycled PL 50 gsm

**Fabric 2:** Dot+Waffle fleece 100% PL 250 gsm

**Padding:** Recycled polyester sheet 100% PL 80 gsm

**Weight size L:** 260 gr

**SIZE: FROM S TO XXXL**



0208

REWJ07301

# OCEAN WALL HYBRID WOMAN JACKET



## REGULAR FIT

- Hybrid jacket with side panels and undersleeve made with fleece with waffle pattern to trap heat and wick moisture
- Integrated hood with lycra tape on sides of hood hole
- Little gaiter on inner bottom sleeve
- Drawstring for bottom garment regulation

**Fabric 1:** Recycled ripstop pongee 100% recycled PL 50 gsm

**Fabric 2:** Dot+Waffle fleece 100% PL 250gsm

**Padding:** Recycled polyester sheet 100% PL 80 gsm for body 60 gsm for sleeves and hood

**Weight size S:** 370 gr

**SIZE:** FROM XS TO XXL



0208



SKI TOURING

ROCKRIDE

GROUND UP

CORE

ALPITUDE

BASE LAYER

JUNIOR

HEADWEAR & GLOVES

EQUIPMENTS

INDEX / COLOR CARD

REMJ13711

## MANITOBA 3.0 HYBRID MAN JACKET



### ATHLETIC FIT

- Hybrid jacket with sleeves, back and side panels made with elastic fleece with a relief grid pattern to trap heat and wick moisture
- Front body and hood made with nylon and poly padding to ensure warmth and protection
- Lycra tape for hood hole, bottom sleeves and bottom garment (sides and back)

**Fabric 1:** Nylon 380T with coating FD WR PFC FREE 100% PA 37 gsm

**Fabric 2:** Recycled fleece with brushed grid back side 45% recycled PL 45% PL 10% EA 225 gsm

**Padding:** Polyester sheet 100% PL 120 gsm for front body and hood

**Weight size L:** 385 gr

**SIZE:** FROM S TO XXXL



D563  
(0266+0208)



D571  
(1505+0208)

D562  
(1813+0208)

D121  
(0377+0208)

1329

0208

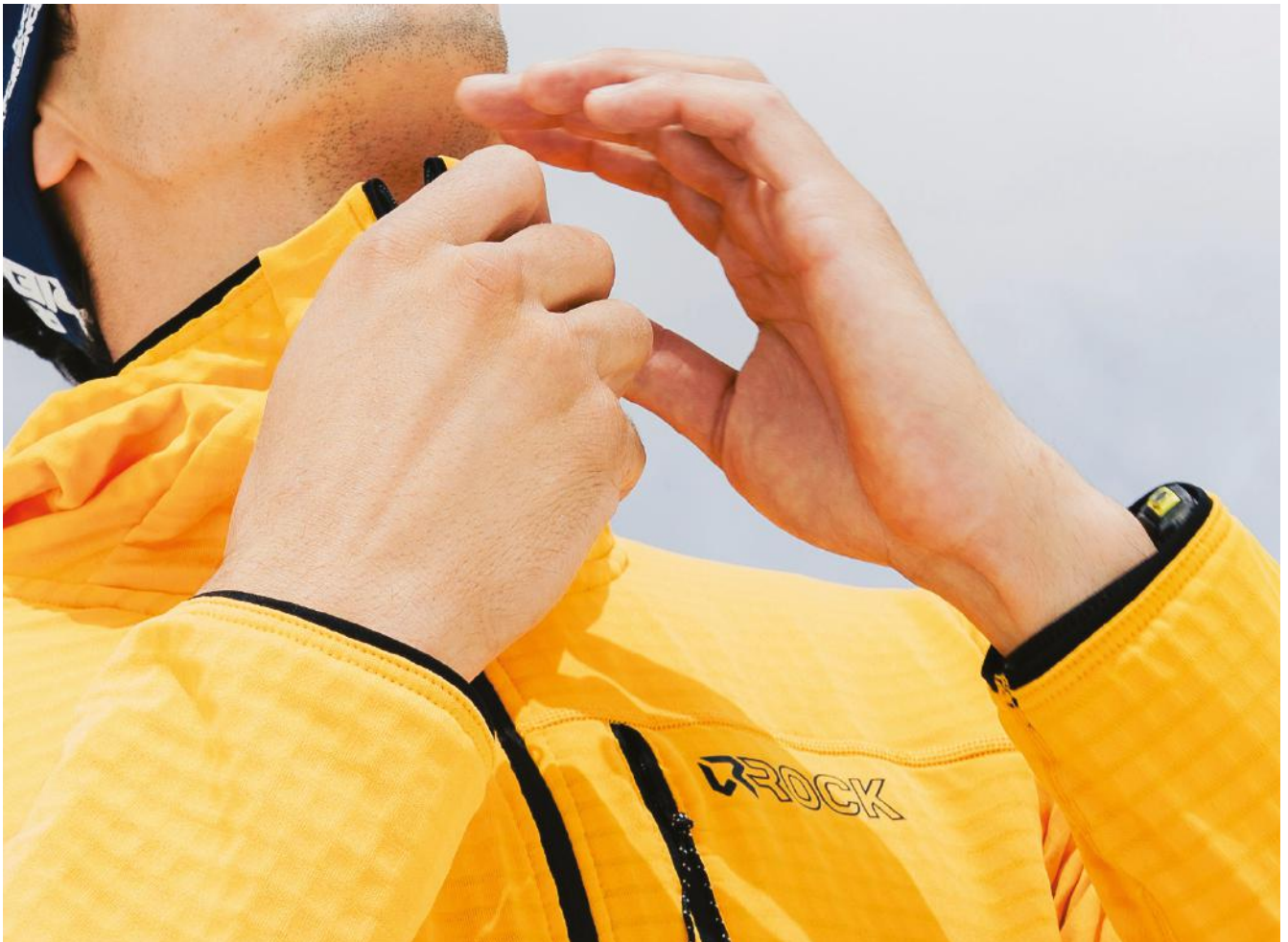

REWJ07921

# MANITOBA 3.0 HYBRID WOMAN JACKET



### ATHLETIC FIT

- Hybrid jacket with sleeves, back and side panels made with elastic fleece with a relief grid pattern to trap heat and wick moisture
- Front body and hood made with nylon and poly padding to ensure warmth and protection
- Lycra tape for hood hole, bottom sleeves and bottom garment (sides and back)

**Fabric 1:** Nylon 380T with coating FD WR PFC FREE 100% PA 37 gsm

**Fabric 2:** Recycled fleece with brushed grid back side 45% recycled PL 45% PL 10% EA 225 gsm

**Padding:** Polyester sheet 100% PL 120 gsm for front body and hood

**Weight size S:** 288 gr

**SIZE:** FROM XS TO XXL



D576  
(3092+0208)



D577  
(1003+0208)

D258  
(0462+0208)

C340  
(0006+0208)

0208



REMJ13751

## LANCELOT 2.0 HYBRID MAN JACKET

### REGULAR FIT

• Front padded hybrid jacket

**Fabric 1:** Nylon 380T with coating 100% PA  
37 gsm WR PFC-free

**Fabric 2:** Power fleece 85% PL 15% EA 240  
gsm

**Padding:** Imitation down 50 gr

**Weight size L:** 399 gr

**SIZE:** FROM S TO XXXL



C977  
(1642+0208)



D528  
(9517+0208)



D182  
(1937+0208)



1329



0208

REMVO1941

## LANCELOT 2.0 HYBRID MAN VEST

### REGULAR FIT

• Front padded hybrid vest

**Fabric 1:** Nylon 380T with coating 100% PA  
37 gsm WR PFC-free

**Fabric 2:** Power fleece 85% PL 15% EA 240  
gsm

**Padding:** Imitation down 50 gr

**Weight size L:** 270 gr

**SIZE:** FROM S TO XXXL



C977  
(1642+0208)



D182  
(1937+0208)



D528  
(9517+0208)



0208

REWJ07661

# LANCELOT HYBRID WOMAN JACKET

## REGULAR FIT

• Front padded hybrid jacket

**Fabric 1:** Nylon 380T with coating 100% PA 37 gsm WR PFC-free

**Fabric 2:** Power fleece 85% PL 15% EA 240 gsm

**Padding:** Imitation down 36 gr

**Weight size S:** 275 gr

**SIZE:** FROM XS TO XXL



D256  
(3040+0208)



D182  
(1937+0208)

C289  
(0208+1323)

0208

REWV00871

# LANCELOT HYBRID WOMAN VEST

## REGULAR FIT

• Front padded hybrid vest

**Fabric 1:** Nylon 380T with coating 100% PA 37 gsm WR PFC-free

**Fabric 2:** Power fleece 85% PL 15% EA 240 gsm

**Padding:** Imitation down 34 gr

**Weight size S:** 196 gr

**SIZE:** FROM XS TO XXL



D256  
(3040+0208)



D182  
(1937+0208)

0208

REMJI3651

## ALPAMAYO SOFTSHELL MAN JACKET

### REGULAR FIT

- Integrated hood with reinforced peak
- Drawstring for bottom garment regulation
- Bottom sleeves adjustment with flap and velcro
- Customized autolock sliders to ensure fastness during activities

**Fabric:** Softshell bonded with jacquard fleece 100% PL 280 gsm

**Weight size L:** 587 gr

**SIZE:** FROM S TO XXXL



0266



1329

0208

REMC03441

## ROCKBOUND HOODIE MAN FLEECE

NEW

### ATHLETIC FIT

- Style made with a technical fleece, with a resistant and smooth outer face combined with a warm inner face
- Chest and waist pockets with autolock sliders to ensure fastness during activities
- Chest pocket made with stretch nylon
- Lycra tape on hood hole, bottom garment and bottom sleeves

**Fabric 1:** Brushed power fleece 51% PL 40% PA 9% EA 240 gsm

**Fabric 2:** Stretch nylon 90% PA 10% EA 125 gsm

**Weight size L:** 425 gr

**SIZE:** FROM S TO XXXL



1813



0208

1505

REWJ07891

# ALPAMAYO SOFTSHELL WOMAN JACKET

## REGULAR FIT

- Integrated hood with reinforced peak
- Drawstring for bottom garment regulation
- Bottom sleeves adjustment with flap and velcro
- Customized autolock sliders to ensure fastness during activities

**Fabric:** Softshell bonded with jacquard fleece 100% PL 280 gsm

**Weight size S:** 460 gr

**SIZE:** FROM XS TO XXL



1575



0208

REWC03421

# ROCKBOUND HOODIE WOMAN FLEECE



## ATHLETIC FIT

- Style made with a technical fleece, with a resistant and smooth outer face combined with a warm inner face
- Chest and waist pockets with autolock sliders to ensure fastness during activities
- Chest pocket made with stretch nylon
- Lycra tape on hood hole, bottom garment and bottom sleeves

**Fabric 1:** Brushed power fleece 51% PL 40% PA 9% EA 240 gsm

**Fabric 2:** Stretch nylon 90% PA 10% EA 125 gsm

**Weight size S:** 335 gr

**SIZE:** FROM XS TO XXL



0006



1505



0208

SKI TOURING

ROCKRIDE

GROUND UP

CORE

ALPITUDE

BASE LAYER

JUNIOR

HEADWEAR & GLOVES

EQUIPMENTS

INDEX / COLOR CARD

**REMC03601****NIGHT CREST HOODIE MAN FLEECE****NEW****REGULAR FIT**

- Style designed with breathability at its core. The 4-way stretch fabric features an open brick-pattern construction that promotes airflow and moisture management, making it ideal for high-output activities. The brushed inner face ensures comfort and warmth.
- Elastic binding at bottom garment, hood hole and bottom sleeves provides a stable fit.
- Full front opening, integrated hood and the versatile design make it suitable both as a technical midlayer and a casual fleece for everyday use.
- One zippered chest pocket made with stretch nylon and two hand pockets

**Fabric 1:** Fleece with interlocking elements pattern 100% PL 230 gsm

**Fabric 2:** Stretch nylon 88% PA 12% EA 95 gsm

**Weight size L:** 489 gr

**SIZE: FROM S TO XXXL**



D584  
(1505+0266)



1642

D564  
(3060+1813)

D585  
(0208+3060)

**REMC03431****NIGHT CREST MOCK NECK MAN FLEECE****NEW****REGULAR FIT**

- Style designed with breathability at its core. The 4-way stretch fabric features an open brick-pattern construction that promotes airflow and moisture management, making it ideal for high-output activities. The brushed inner face ensures comfort and warmth.
- Elastic binding at bottom garment and bottom sleeves provides a stable fit
- Full front opening and the versatile design make it suitable both as a technical midlayer and a casual fleece for everyday use
- One zippered chest pocket made with stretch nylon and two hand pockets

**Fabric 1:** Fleece with interlocking elements pattern 100% PL 230 gsm

**Fabric 2:** Stretch nylon 88% PA 12% EA 95 gsm

**Weight size L:** 449 gr

**SIZE: FROM S TO XXXL**



1642



D564  
(3060+1813)

D584  
(1505+0266)

D585  
(0208+3060)

REWC03601

## NIGHT CREST HOODIE WOMAN FLEECE

NEW

## REGULAR FIT

- Style designed with breathability at its core. The 4-way stretch fabric features an open brick-pattern construction that promotes airflow and moisture management, making it ideal for high-output activities. The brushed inner face ensures comfort and warmth.
- Elastic binding at bottom garment, hood hole and bottom sleeves provides a stable fit
- Full front opening, integrated hood and the versatile design make it suitable both as a technical midlayer and a casual fleece for everyday use
- One zippered chest pocket made with stretch nylon and two hand pockets

**Fabric 1:** Fleece with interlocking elements pattern 100% PL 230 gsm

**Fabric 2:** Stretch nylon 88% PA 12% EA 95 gsm

**Weight size S:** 373 gr

**SIZE:** FROM XS TO XXL



1575

D619  
(0907+0966)

1505

D585  
(0208+3060)

REWC03411

## NIGHT CREST MOCK NECK WOMAN FLEECE

NEW

## REGULAR FIT

- Style designed with breathability at its core. The 4-way stretch fabric features an open brick-pattern construction that promotes airflow and moisture management, making it ideal for high-output activities. The brushed inner face ensures comfort and warmth.
- Elastic binding at bottom garment and bottom sleeves provides a stable fit.
- Full front opening and the versatile design make it suitable both as a technical midlayer and a casual fleece for everyday use.
- One zippered chest pocket made with stretch nylon and two hand pockets

**Fabric 1:** Fleece with interlocking elements pattern 100% PL 230 gsm

**Fabric 2:** Stretch nylon 88% PA 12% EA 95 gsm

**Weight size S:** 353 gr

**SIZE:** FROM XS TO XXL

D619  
(0907+0966)

1505

1575

D585  
(0208+3060)

**REMC03351****SANDPIPER MOCK NECK MAN FLEECE****REGULAR FIT**

- Style made by fleece with a relief square grid pattern on front side and brushed on back side
- Chest pocket with decorative thermotape
- Invisible waist pockets
- Lycra tape for bottom sleeves and bottom body
- Embroidery logos

**Fabric:** Black Gauze Checked Velvet Fleece  
100% PL 190 gsm

**Weight size L:** 350 gr

**SIZE: FROM S TO XXXL**



Z541  
(0377+1329)



Z538  
(9517+0208)

0208

**REMC03511****KOBRA 2.0 EVO HOODIE MAN FLEECE****NEW****REGULAR FIT**

- Style made with a mix of melange and solid color fleece with a relief exagonal pattern on back to trap heat and wick moisture
- Lycra tape at sides of hood, bottom garment and bottom sleeves

**Fabric 1:** Jacquard exagonal fleece with waffle backside 90% PL 10% EA 230 gsm

**Fabric 2:** Jacquard fleece melange effect 95% PL 5% EA 250 gsm

**Weight size L:** 422 gr

**SIZE: FROM S TO XXXL**



X0143  
(1505+0266+0339)



X0144  
(1813+3060+0340)

C142  
(0208+0014)

**REWC03321**

**SANDPIPER MOCK NECK WOMAN FLEECE**

**REGULAR FIT**

- Style made by fleece with a relief square grid pattern on front side and brushed on back side
- Waist pockets with decorative thermotape
- Lycra tape for bottom sleeves and bottom body
- Embroidery logos

**Fabric:** Black Gauze Checked Velvet Fleece  
100% PL 190 gsm

**Weight size L:** 300 gr

**SIZE:** FROM XS TO XXL



Z519  
(3040+0208)



Z540  
(1453+0208)

0208

**REWC03501**

**KOBRA 2.0 EVO HOODIE WOMAN FLEECE**



**REGULAR FIT**

- Style made with a mix of melange and solid color fleece with a relief exagonal pattern on back to trap heat and wick moisture
- Lycra tape at sides of hood, bottom garment and bottom sleeves

**Fabric 1:** Jacquard exagonal fleece with waffle backside 90% PL 10% EA 230 gsm

**Fabric 2:** Jacquard fleece melange effect 95% PL 5% EA 250 gsm

**Weight size S:** 338 gr

**SIZE:** FROM XS TO XXL



X0146  
(1505+1383+0339)



D581  
(1575+0341)

D582  
(3040+0328)

**REMC03471****KOBRA 2.0 HOODIE MAN FLEECE****NEW****REGULAR FIT**

- Style made with fleece with a relief exagonal pattern on back to trap heat and wick moisture
- Lycra tape at sides of hood, bottom garment and bottom sleeves

**Fabric:** Jacquard exagonal fleece with waffle backside 90% PL 10% EA 230 gsm

**Weight size L:** 410 gr

**SIZE:** FROM S TO XXXL



Z553  
(1813+0208)



Z559  
(3060+0208)

Z558  
(0266+0208)

Z552  
(1505+0208)

1329

**REMC03481****KOBRA 2.0 MOCK NECK MAN FLEECE****NEW****REGULAR FIT**

- Style made with fleece with a relief exagonal pattern on back to trap heat and wick moisture
- Lycra tape at bottom garment and bottom sleeves

**Fabric:** Jacquard exagonal fleece with waffle backside 90% PL 10% EA 230 gsm

**Weight size L:** 375 gr

**SIZE:** FROM S TO XXXL



Z558  
(0266+0208)



Z553  
(1813+0208)

Z559  
(3060+0208)

Z552  
(1505+0208)

REWC03441

## KOBRA 2.0 HOODIE WOMAN FLEECE



## REGULAR FIT

- Style made with fleece with a relief exagonal pattern on back to trap heat and wick moisture
- Lycra tape at sides of hood, bottom garment and bottom sleeves

**Fabric:** Jacquard exagonal fleece with waffle backside 90% PL 10% EA 230 gsm

**Weight size S:** 335 gr

**SIZE:** FROM XS TO XXL



Z269  
(0006+0208)



Z557  
(0410+0208)

Z519  
(3040+0208)

0208

REWC03451

## KOBRA 2.0 MOCK NECK FZ WOMAN FLEECE



## REGULAR FIT

- Style made with fleece with a relief exagonal pattern on back to trap heat and wick moisture
- Lycra tape at bottom garment and bottom sleeves

**Fabric:** Jacquard exagonal fleece with waffle backside 90% PL 10% EA 230 gsm

**Weight size S:** 275 gr

**SIZE:** FROM XS TO XXL



Z557  
(0410+0208)



Z269  
(0006+0208)

Z519  
(3040+0208)

0208

**REMC03221****LINZOR HOODIE MAN FLEECE****ATHLETIC FIT**

- Style made with power stretch fleece with a resistant and smooth outer face combined with a warm inner face
- Lycra tape for sides of hood hole and bottom garment (sides and back)

**Fabric:** Stretch brushed fleece 95% PL 5% EA 200 gsm

**Weight size L:** 370 gr

**SIZE:** FROM S TO XXXL



D263  
(0208+1226)



Z463  
(0377+0208)

D250  
(1329+2265)

0208

**REMC03291****LINZOR MOCK NECK MAN FLEECE****ATHLETIC FIT**

- Style made with power stretch fleece with a resistant and smooth outer face combined with a warm inner face
- Lycra tape for bottom garment (sides and back)

**Fabric:** Stretch brushed fleece 95% PL 5% EA 200 gsm

**Weight size L:** 340 gr

**SIZE:** FROM S TO XXXL



1505



D572  
(1813+3060)

Z463  
(0377+0208)

D250  
(1329+2265)

0208

REWC03201

## LINZOR HOODIE WOMAN FLEECE

### ATHLETIC FIT

- Style made with power stretch fleece with a resistant and smooth outer face combined with a warm inner face
- Lycra tape for sides of hood hole and bottom garment (sides and back)

**Fabric:** Stretch brushed fleece 95% PL 5% EA 200 gsm

**Weight size S:** 310 gr

**SIZE:** FROM XS TO XXL



D256  
(3040+0208)



C964  
(0129+0006)

0208

REWC03251

## LINZOR MOCK NECK WOMAN FLEECE

### ATHLETIC FIT

- Style made with power stretch fleece with a resistant and smooth outer face combined with a warm inner face
- Lycra tape for bottom garment (sides and back)

**Fabric:** Stretch brushed fleece 95% PL 5% EA 200 gsm

**Weight size S:** 280 gr

**SIZE:** FROM XS TO XXL



1575



D256  
(3040+0208)

C964  
(0129+0006)

0208

SKI TOURING

ROCKRIDE

GROUND UP

CORE

ALTIITUDE

BASE LAYER

JUNIOR

HEADWEAR & GLOVES

EQUIPMENTS

INDEX / COLOR CARD

REMC03321

## ARROWS 2.0 HOODIE MAN FLEECE

### REGULAR FIT

- Style made with fleece with a relief pattern on back to trap heat and wick moisture
- Chest and waist pockets
- Lycra tape for hood hole and bottom sleeves
- Logo prints

**Fabric:** Fleece with waffle backside 92% PL  
8% EA 210 gsm

**Weight size L:** 430 gr

**SIZE:** FROM S TO XXXL



1505



1813

1642

1329

0208

REMC03331

## ARROWS 2.0 MOCK NECK MAN FLEECE

### REGULAR FIT

- Style made with fleece with a relief pattern on back to trap heat and wick moisture
- Chest and waist pockets
- Lycra tape for bottom sleeves
- Logo prints

**Fabric:** Fleece with waffle backside 92% PL  
8% EA 210 gsm

**Weight size L:** 400 gr

**SIZE:** FROM S TO XXXL



1505



1813

1642

1329

0208

**REWC03281 ARROWS 2.0 HOODIE WOMAN FLEECE****REGULAR FIT**

- Style made with fleece with a relief pattern on back to trap heat and wick moisture
- Chest and waist pockets
- Lycra tape for hood hole and bottom sleeves
- Logo prints

**Fabric:** Fleece with waffle backside 92% PL  
8% EA 210 gsm

**Weight size S:** 340 gr

**SIZE:** FROM XS TO XXL



1505



0410

3040

1453

0006

0208

**REWC03291 ARROWS 2.0 MOCK NECK WOMAN FLEECE****REGULAR FIT**

- Style made with fleece with a relief pattern on back to trap heat and wick moisture
- Chest and waist pockets
- Lycra tape for bottom sleeves
- Logo prints

**Fabric:** Fleece with waffle backside 92% PL  
8% EA 210 gsm

**Weight size S:** 300 gr

**SIZE:** FROM XS TO XXL



0410



3040

1453

0006

0208

REMC03042

## ARROWS 2.0 CREWNECK MAN FLEECE

NEW

### REGULAR FIT

- Style made with light fleece with a relief pattern on back to trap heat and wick moisture
- Flatlock stitching to avoid thickness along seam

**Fabric:** Fleece with waffle backside 92% PL 8% EA 210 gsm

**Weight size L:** 251 gr

**SIZE:** FROM S TO XXXL



D562  
(1813+0208)



D565  
(0208+1505)

0208

REMC00081

## TEMPUS H ZIP MAN FLEECE

- Mock neck

**Fabric:** Microfleece 100% PL 160 gsm

**Weight size L:** 234 gr

**SIZE:** FROM S TO XXXL



1505

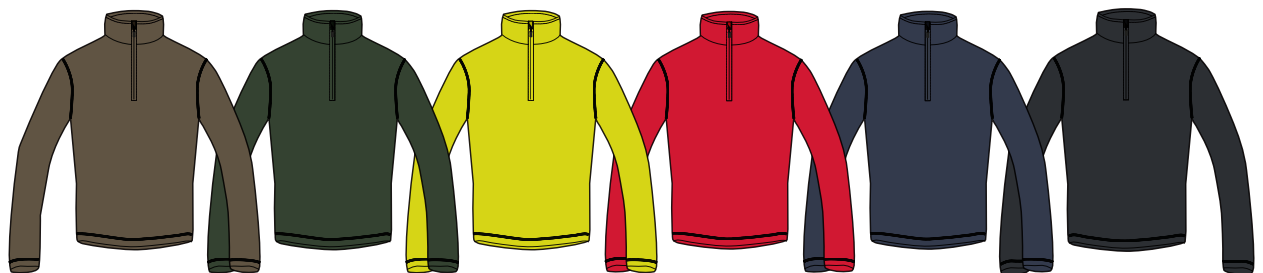

0266

1642

1809

0755

1329

Z044  
(0208+0208)

REWC02942

# ARROWS 2.0 CREWNECK WOMAN FLEECE



## REGULAR FIT

- Style made with light fleece with a relief pattern on back to trap heat and wick moisture
- Flatlock stitching to avoid thickness along seam

**Fabric:** Fleece with waffle backside 92% PL 8% EA 210 gsm

**Weight size S:** 171 gr

**SIZE:** FROM XS TO XXL



D579  
(0410+1003)



D574  
(1505+1383)

0208

REWC00081

# TEMPUS H ZIP WOMAN FLEECE

- Mock neck

**Fabric:** Microfleece 100% PL 160 gsm

**Weight size S:** 207 gr

**SIZE:** FROM XS TO XXL

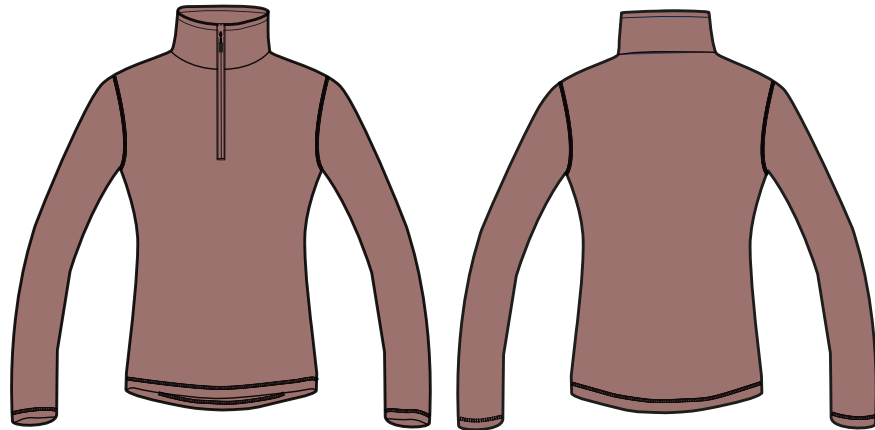

1003



1505

3040

1238

1330

2000

0129

0009

Z044  
(0208+0208)

**REMPO5471****DELTA MOUNTAINS MAN PANT****REGULAR FIT**

- Style suitable for mountaineering activities that ensures warmth thanks to its texturized fabric with light brushing on backside and protection with ripstop reinforcement on knee and bottom leg
- Brushed lycra insert on back knee to ensure freedom of movement
- Quick-dry mesh for waistband lining
- Waistband closure with customized snap button
- Belt with small buckle on front side for waist regulation
- Bottom leg opening with zip and bellow to fit over boots

**Fabric 1:** Microripstop stretch poly 92% PL 8% EA 210 gsm

**Fabric 2:** Bi-structured stretch ripstop 65% PA 24% PL 11% EA 200 gsm

**Fabric 3:** Brushed lycra 82% PL 18% EA 260 gsm

**Weight size L:** 400 gr

**SIZE: FROM S TO XXXL**



Z468  
(0208+0377)



0208

**REMPO6451****STILLWALK MAN PANT**

**NEW**

**REGULAR FIT**

- Multifunctional pant made with a resistant yet stretch fabric with a water repellent finishing
- Drawstring for waist regulation on front with inner exit
- Elastic on inner back waist
- Zip for bottom leg opening and gripped elastic on inner bottom leg

**Fabric:** Bi-structured stretch poly WR PFC FREE 92% PL 8% EA 242 gsm

**Weight size L:** 402 gr

**SIZE: FROM S TO XXXL**



0208

**REWPO5221****DELTA MOUNTAINS WOMAN PANT****REGULAR FIT**

- Style suitable for mountaineering activities that ensures warmth thanks to its texturized fabric with light brushing on backside and protection with ripstop reinforcement on knee and bottom leg
- Brushed lycra insert on back knee to ensure freedom of movement
- Quick-dry mesh for waistband lining
- Waistband closure with customized snap button
- Belt with small buckle on front side for waist regulation
- Bottom leg opening with zip and bellow to fit over boots

**Fabric 1:** Microripstop stretch poly 92% PL 8% EA 210 gsm

**Fabric 2:** Bi-structured stretch ripstop 65% PA 24% PL 11% EA 200 gsm

**Fabric 3:** Brushed lycra 82% PL 18% EA 260 gsm

**Weight size S:** 330 gr

**SIZE: FROM XS TO XXL**



Z366  
(0208+2000)



0208

**REWPO4761****WILDE ORCHIDEE WOMAN PANT****REGULAR FIT**

- Pant designed to be light and versatile
- Customized elastic on waist with integrated drawstring
- Comfort fabric lining on inner back waist for comfort and protection
- Autolock customized sliders on all zip to ensure fastness during activities
- Decorative thermo tape details on leg pocket
- Bottom leg opening with zip and bellow to fit over boots
- Gripped elastic on inner bottom leg

**Fabric 1:** Bi-structured 4 ways stretch poly fabric WR PFC FREE 91% PL 9% EA 221 gsm

**Fabric 2:** Bi-structured stretch ripstop 65% PA 24% PL 11% EA 200 gsm

**Weight size S:** 380 gr

**SIZE: FROM XS TO XXL**

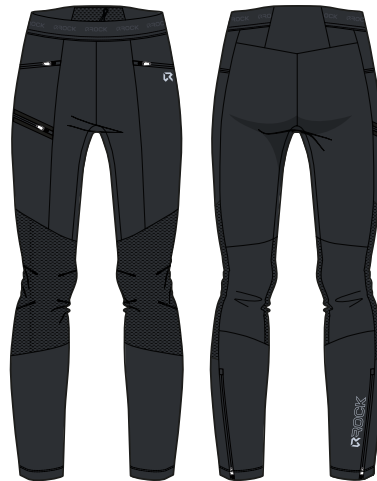

0208



C279  
(0208+2151)

SKI TOURING

ROCKRIDE

GROUND UP

CORE

ALPITUDE

BASE LAYER

JUNIOR

HEADWEAR &amp; GLOVES

EQUIPMENTS

INDEX / COLOR CARD



**REMP05541 JOSHUA 2.0 MAN PANT**



**REGULAR FIT**

- Quickdry mesh for waistband lining
- Belt with sliding buckle for easy wearing and waistband adjustment
- Waistband closure with hidden snap button

**Fabric:** 4 way stretch nylon 92% PA 8% EA  
230 gsm

**Weight size L:** 458 gr

**SIZE:** FROM S TO XXXL



0208



D120  
(0208+0377)

REWPO5811

## CORDILLERA BLANCA WOMAN PANT



## LEGGINGS FIT

- Multifunctional pants made with a resistant yet stretch fabric, with a water repellent finishing and a light brushing on backside
- Pant with leggings fit and ergonomic cuts to ensure freedom of movement
- High waist with inner drawstring and inner elastic on sides and back for perfect adherence to the body also during activities
- Waist opening with long invisible zip
- Mesh pocket on left side
- Pocket with invisible zip on right side
- Bottom leg opening with bellow and long invisible zip for easy wearing

**Fabric:** Stretch mixed nylon/poly with light brushing on backside WR PFC FREE 75% PA 15% PL 10% EA 268 gsm

**Weight size S:** 306 gr

**SIZE:** FROM XS TO XXL



1575



0208

REWPO5281

## JOSHUA 2.0 WOMAN PANT



## REGULAR FIT

- Quickdry mesh for waistband lining
- Belt with sliding buckle for easy wearing and waistband adjustment
- Waistband closure with hidden snap button

**Fabric:** 4 way stretch nylon 92% PA 8% EA 230 gsm

**Weight size S:** 350 gr

**SIZE:** FROM XS TO XXL

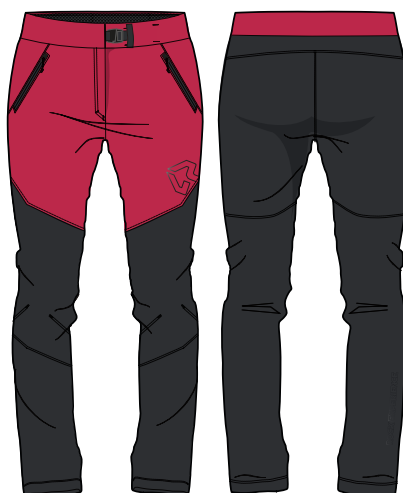

D269  
(0208+3040)



0208

REMP05451

## STRATEGY 2.0 MAN PANT



### REGULAR FIT

- Quickdry mesh for waistband lining
- Belt with sliding buckle for easy wearing and waistband adjustment
- Waistband closure with hidden snap button

**Fabric:** 4 way stretch nylon 92% PA 8% EA  
230 gsm

**Weight size L:** 410 gr

**SIZE: FROM S TO XXXL**



1329



0208

REMP06091

## ELBERT MAN PANT



### REGULAR FIT

- Essential pant for mountaineering activities made with comfortable and resistant bi-structured stretch fabric.
- Waistband closure with customized snap button
- Elastic on sides and back of waistband for comfortable fit

**Fabric:** Bi-structured stretch poly WR PFC  
FREE 92% PL 8% EA 242 gsm

**Weight size L:** 419 gr

**SIZE: FROM S TO XXXL**



0266



0208

REWPO5201

## STRATEGY 2.0 WOMAN PANT



### REGULAR FIT

- Quickdry mesh for waistband lining
- Belt with sliding buckle for easy wearing and waistband adjustment
- Waistband closure with hidden snap button

**Fabric:** 4 way stretch nylon 92% PA 8% EA 230 gsm

**Weight size L:** 340 gr

**SIZE: FROM XS TO XXL**



0208

REWPO5271

## CHEYENNE WOMAN PANT



### REGULAR FIT

- Slim fit pant with ergonomic cuts to ensure freedom of movement and perfect fit
- Waistband closure with customized snap button
- Inner elastic on sides and back of waistband

**Fabric:** Stretch mixed nylon/poly with light brushing on backside WR PFC FREE 75% PA 15% PL 10% EA 268 gsm

**Weight size S:** 350 gr

**SIZE: FROM XS TO XXL**

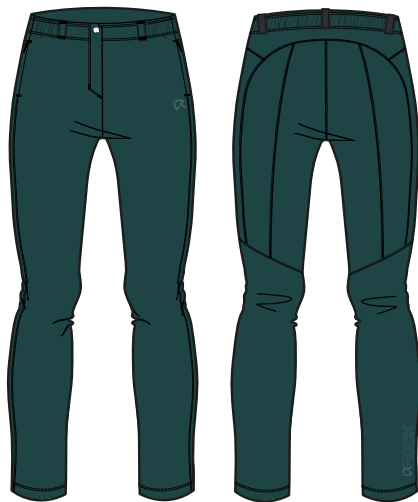

1575



0208

SKI TOURING

ROCKRIDE

GROUND UP

CORE

ALPITUDE

BASE LAYER

JUNIOR

HEADWEAR & GLOVES

EQUIPMENTS

INDEX / COLOR CARD

REMP03731

## TRIOLET MAN PANT



### REGULAR FIT

- Removable belt on waist
- Waist, right leg and back pocket with zip
- Bottom leg opening with zip and bellow
- Detachable gaiter

**Fabric:** Bonded softshell 94% PL 6% EA  
295 GSM

**Weight size L:** 668 gr

**SIZE:** FROM S TO XXXL

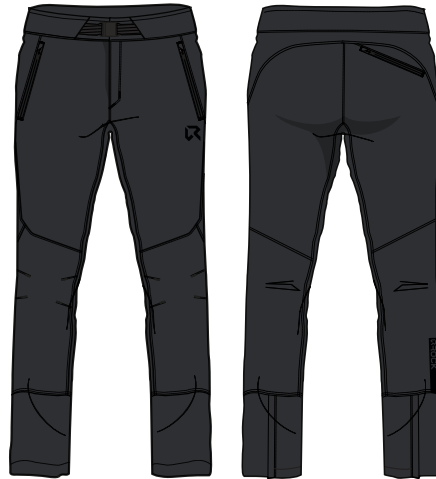

0208

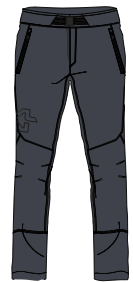

Z11  
(1323+0208)



REWPO3361

# TRIOLET WOMAN PANT



### REGULAR FIT

- Removable belt on waist
- Waist pocket with zip
- Bottom leg opening with zip and bellow
- Detachable gaiter

**Fabric:** Bonded softshell 94% PL 6% EA 295 GSM

**Weight size S:** 552 gr

**SIZE:** FROM XS TO XXL



0208



Z111  
(1323+0208)

REWPO3421

# NINA WOMAN PANT



### JOGGER FIT

- Elastic waistband
- Inner drawstring for waist regulation
- Mesh for waistband lining
- Cuff in shell fabric at bottom leg
- Waist pocket with zip with autolock sliders

**Fabric:** Stretch knitted nylon with brushed backside 85% PA 15% EA 260 gsm

**Weight size S:** 210 gr

**SIZE:** FROM XS TO XXL



Z411  
(0208+2268)

SKI TOURING

ROCKRIDE

GROUND UP

CORE

ALPITUDE

BASE LAYER

JUNIOR

HEADWEAR & GLOVES

EQUIPMENTS

INDEX / COLOR CARD





# ALPITUDE



ALPITUDE è la nuova capsule che porta l'energia della montagna fuori dai sentieri, tra materiali caldi, texture avvolgenti e dettagli ispirati al mondo alpine. ALPITUDE non è pensata per le prestazioni estreme, ma per accompagnare chi sceglie di vivere la montagna con stile e per portare un tocco di outdoor nella vita di tutti i giorni. Il calore giusto per chi ama spazi aperti e pensieri leggeri.

*ALPITUDE is the new capsule collection that brings mountain energy beyond the trails – with warm materials, cozy textures, and alpine-inspired details.*

*Not designed for extreme performance, but to accompany those who live the mountain with style, and bring a touch of the outdoors into everyday life.*

*The right kind of warmth for those who love open spaces and a lighter state of mind.*



# URBAN STYLE, OUTDOOR SOUL.

OVERSHIRT VOLUMINOSA  
E MATERICA, CON MOTIVO  
JACQUARD A QUADRI E TEXTURE  
EFFETTO HAIRY. BOTTONI A  
4 FORI EFFETTO CORNO SU  
TASCHE, POLSI E CHIUSURA  
FRONTALE.

BULKY AND TEXTURED  
OVERSHIRT WITH A CHECK  
JACQUARD PATTERN AND HAIRY  
FINISH. FEATURES FAKE HORN  
4-HOLE BUTTONS ON CHEST  
POCKETS, CUFFS, AND FRONT  
CLOSURE.



## MURMUR SHIRT

REMS00441 · REWS00281

PAG. 174/175



## GREENWAY CREW NECK FLEECE

REMC03581 · REWC03581

CALDA, TRASPIRANTE E RESISTENTE DOVE  
SERVE. REALIZZATA IN PILE A GRANDI QUADRI  
GARZATO, CON RINFORZI IN NYLON STRETCH SU  
SPALLE, TASCINO E FONDO. REGOLABILE CON  
CORDINO, POLSI ELASTICIZZATI ALL'INTERNO  
PER COMFORT OTTIMALE.

WARM, BREATHABLE, AND REINFORCED  
WHERE IT COUNTS. MADE FROM BRUSHED  
LARGE-CHECK FLEECE, WITH STRETCH NYLON  
REINFORCEMENTS ON SHOULDERS, CHEST  
POCKET, AND ADJUSTABLE DRAWCORD AT THE  
BOTTOM, INNER ELASTIC CUFFS FOR ADDED  
COMFORT.

PAG. 162/163

## MIKA MOCK NECK FLEECE

REWC03521

REALIZZATO IN SHERPA JACQUARD DAL  
VOLUME AVVOLGENTE, CON UN MOTIVO  
GEOMETRICO CHE RICHIAMA L'ESTETICA  
DELL'OUTDOOR. APERTURA FRONTALE CON  
BOTTONI A PRESSIONE E DETTAGLI FUNZIONALI  
COMPLETANO UN CAPO PENSATO PER CHI  
CERCA CALORE, COMFORT E STILE.

CRAFTED FROM BULKY JACQUARD SHERPA  
FLEECE, FEATURING A GEOMETRIC PATTERN  
THAT REFLECTS A RELAXED, OUTDOOR-  
INSPIRED AESTHETIC. WITH A SNAP-BUTTON  
FRONT OPENING, ADJUSTABLE COLLAR STRAP,  
AND FUNCTIONAL FINISHES, IT'S DESIGNED  
FOR THOSE WHO WANT WARMTH, COMFORT,  
AND EFFORTLESS STYLE.

PAG. 157



## FADE PANT

REMP06501 · REWP06271

PANTALONE CINQUE TASCHE IN TWILL DI  
COTONE STRETCH TINTO IN CAPO, CON FIT  
REGULAR, VITA ALTA E GAMBA AMPIA. TASCHE  
FUNZIONALI AGGIUNTIVE SUL LATO SINISTRO.  
CHIUSURA IN VITA CON BOTTONE PIATTO IN  
METALLO E ZIP.

FIVE-POCKET GARMENT-DYED PANT IN STRETCH  
COTTON TWILL, FEATURING A REGULAR FIT  
WITH HIGH WAIST AND WIDE LEG. ADDITIONAL  
FUNCTIONAL POCKETS ON THE LEFT SIDE.  
FLAT METAL BUTTON AND ZIP CLOSURE AT  
THE WAIST.

PAG. 186/187

## EMBER CORD CREW NECK FLEECE

REWC03511

FLEECE CHE ABBINA TEXTURE DIVERSE CON EFFETTO VELLUTO A COSTINE ALL'ESTERNO E MORBIDO TEDDY ALL'INTERNO PER MASSIMO COMFORT E CALORE. TASCA AL PETTO CON ZIP E RINFORZO IN NYLON, FINITURE IN COSTINA TESTURIZZATA SU COLLETO, FONDO E POLSI. FIT LOOSE LEGGERMENTE CORTO.

FLEECE THAT BLENDS CONTRASTING TEXTURES, WITH A CORDUROY-EFFECT ON OUTER SIDE AND SOFT TEDDY ON BACKSIDE FOR MAXIMUM COMFORT AND WARMTH. FEATURES A ZIPPED CHEST POCKET WITH NYLON REINFORCEMENT AND TEXTURED RIB ON COLLAR, HEM, AND CUFFS. SLIGHTLY CROPPED LOOSE FIT.

PAG. 159



## FLINT MOCK NECK FLEECE

REMC03551 • REWC03531

PILE VINTAGE A DOPPIA GARZATURA, CALDO E CONFORTEVOLE, CON RINFORZI IN NYLON SU GOMITI E TASCHE. PROFILI IN LYCRA SU FONDO, POLSI, COLLO E ZIP PER UNA FINITURA PULITA E FUNZIONALE. CHIUSURA AL COLLO CON CINTURINO E BOTTONE A PRESSIONE.

DOUBLE-BRUSHED VINTAGE POLAR FLEECE FOR WARMTH AND COMFORT, FEATURING NYLON REINFORCEMENT ON ELBOWS AND POCKET WELTS. LYCRA TAPE ALONG HEM, CUFFS, COLLAR, AND ZIP FOR A CLEAN, FUNCTIONAL FINISH. COLLAR STRAP WITH SNAP BUTTON CLOSURE.

PAG. 152/153



## BLOOM MOCK NECK FLEECE

REWC03551

PILE VOLUMINOSO E MORBIDO, CON MOTIVO JACQUARD A QUADRI, TEXTURE EFFETTO HAIRY E APERTURA FRONTALE CON MEZZA ZIP. COSTINA SU COLLO, FONDO E POLSI, DETTAGLI IN LYCRA LUNGO LA ZIP PER UN TOCCO TECNICO E DI COMFORT. FIT LOOSE LEGGERMENTE CORTO.

BULKY, SOFT FLEECE WITH A CHECK JACQUARD PATTERN, HAIRY FINISH AND HALF-ZIP FRONT OPENING. RIB ON COLLAR, HEM, AND CUFFS, WITH LYCRA TAPE DETAILS ALONG THE MAIN ZIP FOR ADDED COMFORT AND A TECHNICAL TOUCH. SLIGHTLY CROPPED LOOSE FIT.

PAG. 157



## THE ORIGINS SHIRT

REMS00451 • REWS00291

CAMICIA DI ISPIRAZIONE VINTAGE, REALIZZATA IN FLANELLA MISTO LANA A QUADRI. DETTAGLI IN ECOPELLE SULLE TASCHE E SULLE MANICHE, CHIUSURE CON BOTTONI A PRESSIONE E ZIP CON CURSORE A CATENA METALLICA.

VINTAGE-INSPIRED SHIRT CRAFTED FROM MIXED WOOL CHECK FLANNEL. FAUX LEATHER WELTS ON SLEEVES AND CHEST POCKETS, METAL CHAIN SLIDER ZIPPER, AND SNAP BUTTONS ON COLLAR STRAP, FRONT CLOSURE, AND CUFFS.

PAG. 172/173



## BRICK DENIM PANT

REMP06441 • REWP06151

PANTALONE CINQUE TASCHE IN DENIM STRETCH, SOLO LEGGERMENTE LAVATO PER MANTENERNE IL COLORE ORIGINALE E L'ASPETTO GREZZO. CHIUSURA IN VITA CON BOTTONE PIATTO IN METALLO E ZIP.

FIVE-POCKET STRETCH DENIM PANT, LIGHTLY WASHED TO PRESERVE ITS ORIGINAL COLOR AND RAW LOOK. FINISHED WITH A FLAT METAL BUTTON AND ZIP CLOSURE AT THE WAIST.

PAG. 188/189

REMJ14191

## RDS ANTISANA DOWN MAN JACKET



### LOOSE FIT

- Heavy-weight down jacket ideal for cold days
- Adjustable cuffs suitable for winter gloves
- Drawstring for bottom garment regulation

**Fabric:** Recycled ripstop pongee DWR 100% PL 54 gsm

**Filling:** Down 80/20 650 FP 270 gr

**Weight size L:** 710 gr

**SIZE:** FROM S TO XXXL



1329



X0120  
(0208+0377+1226)



**REWJ08171 RDS ANTISANA DOWN WOMAN JACKET**



**LOOSE FIT**

- Heavy-weight down jacket ideal for cold days
- Adjustable cuffs suitable for winter gloves
- Drawstring for bottom garment regulation

**Fabric:** Recycled ripstop pongee DWR 100% PL 54 gsm

**Filling:** Down 80/20 650 FP 240 gr

**Weight size S:** 490 gr

**SIZE: FROM XS TO XXL**



Z269  
(0006+0208)

**REWJ07401 RE.JUNEAU PADDED WOMAN JACKET**



**REGULAR FIT**

- Integrated hood with lycra tape on hood hole
- Inner elastic at bottom sleeve and bottom garment

**Fabric:** Recycled nylon 380T with coating WR PFC FREE 100% recycled PA 37 gsm

**Filling:** Recycled fibers 100% PL 318 gr for body and sleeves

**Padding:** Polyester sheet 100% PL 160 gsm for side panels / 140 gsm for hood

**Weight size S:** 550 gr

**SIZE: FROM XS TO XXL**



0274



0129

0208

**REMCO2911****RE.TAKOTNA MOCK NECK FZ MAN FLEECE****REGULAR FIT**

- Recycled sherpa fleece with protective corduroy details on chest pocket, waist pockets welts, back sleeves and top collar
- Lycra tape for bottom garment and bottom sleeves

**Fabric 1:** Recycled sherpa 100% recycled PL 310 gsm

**Fabric 2:** Corduroy 100% CO 280 gsm

**Weight size L:** 672 gr

**SIZE: FROM S TO XXXL**



**D559**  
(1913+0266)



**X0032**  
(1924+0261+0208)



**X0140**  
(0698+1642+0208)



**1330**

**REMVO1581****RE.TAKOTNA MAN VEST****REGULAR FIT**

- Recycled sherpa fleece with protective corduroy details on chest pocket, waist pockets welts and top collar
- Lycra tape for bottom garment and armholes

**Fabric 1:** Recycled sherpa 100% recycled PL 310 gsm

**Fabric 2:** Corduroy 100% CO 280 gsm

**Weight size L:** 480 gr

**SIZE: FROM S TO XXXL**



**D012**  
(0261+1924)

REWVO0841

# RE.JUNEAU PADDED WOMAN VEST



## REGULAR FIT

- Quilting on side panels designed to ensure a perfect fit
- Integrated hood with lycra tape on hood hole
- Inner elastic at bottom garment

**Fabric:** Recycled nylon 380T with coating WR PFC FREE 100% recycled PA 37 gsm

**Filling:** Recycled fibers 100% PL 220 gr for body

**Padding:** Polyester sheet 100% PL 160 gsm for side panels / 140 gsm for hood

**Weight size S:** 390 gr

**SIZE:** FROM XS TO XXL



0208



SKI TOURING

ROCKRIDE

GROUND UP

CORE

ALPITUDE

BASE LAYER

JUNIOR

HEADWEAR & GLOVES

EQUIPMENTS

INDEX / COLOR CARD

**REMC02711****RE.POINT HOPE HOODIE MAN FLEECE****REGULAR FIT**

- Mix wool teddy fleece
- Integrated hood
- Lycra tape for hood, bottom garment and bottom sleeves
- Flatlock stitchings to avoid thickness along seam

**Fabric:** Mixed wool recycled teddy 64% recycled PL 36% WO 361 gsm

**Weight size L:** 618 gr

**SIZE: FROM S TO XXXL**



Z433  
(1642+0208)

**REMC03551****FLINT MOCK NECK MAN FLEECE****NEW****REGULAR FIT**

- Double brushed vintage polar fleece with nylon reinforcement fabric on elbows, chest pockets and waist pockets welts
- Lycra tape on bottom hem, bottom sleeves, collar and sides of main zip
- Collar closure with strap and snap button

**Fabric 1:** Double brushed vintage polar fleece 100% PL 400 gsm

**Fabric 2:** Wavy nylon 100% PA 102 gsm

**Weight size L:** 704 gr

**SIZE: FROM S TO XXXL**



0266



1575

REWC02651

# RE.POINT HOPE HOODIE WOMAN FLEECE



## REGULAR FIT

- Mix wool teddy fleece
- Integrated hood
- Lycra tape for hood, bottom garment and bottom sleeves
- Flatlock stitchings to avoid thickness along seam

**Fabric:** Mixed wool recycled teddy 64% recycled PL 36% WO 361 gsm

**Weight size S:** 471 gr

**SIZE:** FROM XS TO XXL



Z047  
(0014+0208)

REWC03531

# FLINT MOCK NECK WOMAN FLEECE



## LOOSE FIT

- Double brushed vintage polar fleece with stretch nylon reinforcement fabric on collar, bottom garments and bottom sleeves
- Inner elastic on bottom sleeves
- Lycra tape on sides of main zip
- Collar closure with strap and snap button
- Drawstring for bottom garment regulation

**Fabric 1:** Double brushed vintage polar fleece 100% PL 400 gsm

**Fabric 2:** Stretch nylon 88% PA 12% EA 95 gsm

**Weight size S:** 602 gr

**SIZE:** FROM XS TO XXL



1575



0011

0410

**REMC03251****SAVOONGA 2.0 HOODIE MAN FLEECE****REGULAR FIT**

- Vintage sherpa fleece with reinforcement and wind protective tech fabric on chest, yoke, collar and waist pockets welts
- Lycra tape on hood
- Herringbone tape on sides of main zip
- Flatlock stitchings to avoid thickness along seam

**Fabric 1:** Sherpa fleece 100% PL 300 gsm**Fabric 2:** Stretch polyester 90% PL 10% EA 80 gsm**Weight size L:** 720 gr**SIZE: FROM S TO XXXL**D559  
(1913+0266)

1642



1329



0208

**REMC03061****RE.MOOSE PASS MAN FLEECE****REGULAR FIT**

- Vintage sherpa fleece with tech fabric on waist pockets
- Lycra tape at hood hole, bottom garment and bottom sleeve

**Fabric 1:** Recycled sherpa 100% recycled PL 310 gsm**Fabric 2:** Stretch polyester 90% PL 10% EA 80 gsm**Weight size L:** 580 gr**SIZE: FROM S TO XXXL**

2265



0274

**REWC03221****SAVOONGA 2.0 HOODIE WOMAN FLEECE****REGULAR FIT**

- Vintage sherpa fleece with reinforcement and wind protective tech fabric on chest, yoke, collar and waist pockets welts
- Lycra tape on hood
- Herringbone tape on sides of main zip
- Flatlock stitchings to avoid thickness along seam

**Fabric 1:** Sherpa fleece 100% PL 300 gsm**Fabric 2:** Stretch polyester 90% PL 10% EA 80 gsm**Weight size S:** 570 gr**SIZE:** FROM XS TO XXLD260  
(1226+0208)

1329

C967  
(0129+0208)

0208

**REWC02961****RE.MOOSE PASS WOMAN FLEECE****REGULAR FIT**

- Vintage sherpa fleece with tech fabric on shoulders and waist pockets
- Lycra tape at hood hole, bottom garment and bottom sleeve

**Fabric 1:** Sherpa fleece 100% PL 300 gsm**Fabric 2:** Stretch polyester 90% PL 10% EA 80 gsm**Weight size S:** 430 gr**SIZE:** FROM XS TO XXLD567  
(1003+0410)C977  
(1642+0208)C951  
(0274+0208)C967  
(0129+0208)

REMC03261

## RE.MOOSE PASS MOCK NECK MAN FLEECE

### REGULAR FIT

- Vintage sherpa fleece with tech fabric on waist pockets
- Lycra tape at bottom garment and bottom sleeve

**Fabric 1:** Sherpa fleece 100% PL 300 gsm

**Fabric 2:** Stretch polyester 90% PL 10% EA 80 gsm

**Weight size L:** 490 gr

**SIZE:** FROM S TO XXXL



D253  
(0698+0208)



C977  
(1642+0208)

1329



REWC03521

# MIKA MOCK NECK WOMAN FLEECE



### LOOSE FIT

- Bulky jacquard sherpa fleece with geometric pattern and frontal half opening with snap buttons
- Inner elastic on bottom sleeves
- Collar closure with strap and snap button
- Drawstring with chunky cord with big eyelet for bottom garment regulation

**Fabric 1:** Jacquard sherpa with geometric pattern 100% PL 370 gsm

**Fabric 2:** Stretch nylon 88% PA 12% EA 95 gsm

**Weight size S:** 552 gr

**SIZE: FROM XS TO XXL**



D612  
(T548+0410)



D613  
(T547+1575)

REWC03551

# BLOOM MOCK NECK WOMAN FLEECE



### LOOSE FIT

- Bulky hairy fleece with check jacquard pattern and frontal half zip opening
- Rib on collar, bottom garment and bottom sleeves
- Lycra tape on sides of main zip

**Fabric:** Check hairy poly fleece 100% PL 530 gsm

**Weight size S:** 525 gr

**SIZE: FROM XS TO XXL**



Q054

SKI TOURING

ROCKRIDE

GROUND UP

CORE

ALPITUDE

BASE LAYER

JUNIOR

HEADWEAR & GLOVES

EQUIPMENTS

INDEX / COLOR CARD

REMC03531

## WOOD MAN FLEECE

NEW

### REGULAR FIT

- Corduroy effect bomber fleece with soft teddy backside
- Waist welt pockets made with nylon reinforcement fabric
- Texturized rib knit on collar, bottom garment and bottom sleeves
- Bomber shape collar

**Fabric 1:** Corduroy effect poly fleece 100% PL 420 gsm

**Fabric 2:** Wavy nylon 100% PA 102 gsm

 **Weight size L:** 757 gr

**SIZE: FROM S TO XXXL**



0266



REWC03511

# EMBER CORD CREW NECK WOMAN FLEECE



## LOOSE FIT

- Corduroy effect crew neck fleece with soft teddy backside
- Chest welt pocket made with nylon reinforcement fabric and zip
- Texturized rib knit on collar, triangular collar insert, bottom garment and bottom sleeves

**Fabric 1:** Corduroy effect poly fleece 100% PL 420 gsm

**Fabric 2:** Wavy nylon 100% PA 102 gsm

**Weight size S:** 504 gr

**SIZE:** FROM XS TO XXL



SKI TOURING

ROCKRIDE

GROUND UP

CORE

ALPITUDE

BASE LAYER

JUNIOR

HEADWEAR & GLOVES

EQUIPMENTS

INDEX / COLOR CARD

REMC03451

## GREENWAY HOODIE MAN FLEECE

NEW

### REGULAR FIT

- Style made with a brushed large checkered fleece that promotes airflow and moisture management. The brushed inner face ensures comfort and warmth.
- Elastic binding at bottom garment, hood hole and bottom sleeves.
- Chest pocket made with stretch nylon reinforcement fabric

**Fabric 1:** Brushed large checkered fleece  
100% PL 240 gsm

**Fabric 2:** Stretch nylon 88% PA 12% EA 95  
gsm

 **Weight size L:** 502 gr

**SIZE: FROM S TO XXXL**



1505



1813

0208



**REWC03431 GREENWAY HOODIE WOMAN FLEECE**



**REGULAR FIT**

- Style made with a brushed large checkered fleece that promotes airflow and moisture management. The brushed inner face ensures comfort and warmth.
- Elastic binding at bottom garment, hood hole and bottom sleeves.
- Waist pocket welts made with stretch nylon reinforcement fabric

**Fabric 1:** Brushed large checkered fleece 100% PL 240 gsm

**Fabric 2:** Stretch nylon 88% PA 12% EA 95 gsm

**Weight size S:** 403 gr

**SIZE:** FROM XS TO XXL



D567 (1003+0410)



1575

0208

REMC03581

## GREENWAY CREW NECK MAN FLEECE

NEW

### LOOSE FIT

- Style made with a brushed large checkered fleece that promotes airflow and moisture management. The brushed inner face ensures comfort and warmth
- Chest pocket made with stretch nylon reinforcement fabric
- Reinforcement on shoulders, bottom garment and bottom sleeves made with stretch nylon reinforcement fabric
- Drawstring for bottom garment regulation
- Cuff with inner elastic

**Fabric 1:** Brushed large checkered fleece  
100% PL 240 gsm

**Fabric 2:** Stretch nylon 88% PA 12% EA 95 gsm

 **Weight size L:** 407 gr

**SIZE:** FROM S TO XXXL



1813



0208



**REWC02461****CRYSTAL HOODIE FZ WOMAN FLEECE****REGULAR FIT**

- Flat lock stitchings to avoid thickness along seams
- Lycra tape on hood hole and bottom garment (sides and back)

**Fabric:** Wool look with furry backside fleece  
100% PL 410 gsm

**Weight size S:** 650 gr

**SIZE:** FROM XS TO XXL



0341

Z564  
(0342+1003)

0326

0328



REWCO1171

OLDY WOMAN FLEECE

REGULAR FIT

- Integrated hood
- Lycra tape on bottom garment and bottom sleeve

Fabric: Poly furry fleece 100% PL 300 gsm

Weight size S: 450 gr

SIZE: FROM XS TO XXL

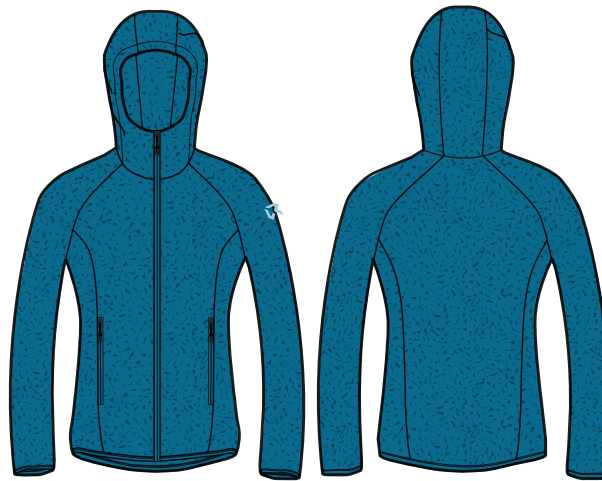

1505



1575

3040

Z471 (0129+0208)

Z157 (0006+1330)

Z114 (0208+1323)

REWCO1221

POLAR MOCK NECK WOMAN FLEECE

REGULAR FIT

- Mock neck
- Lycra tape on bottom garment and bottom sleeve

Fabric: Furry fleece 100% PL 270 gsm

Weight size S: 360 gr

SIZE: FROM XS TO XXL

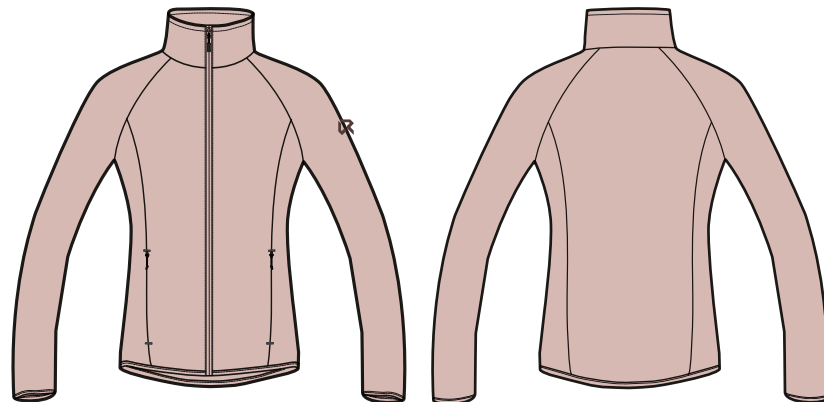

0885

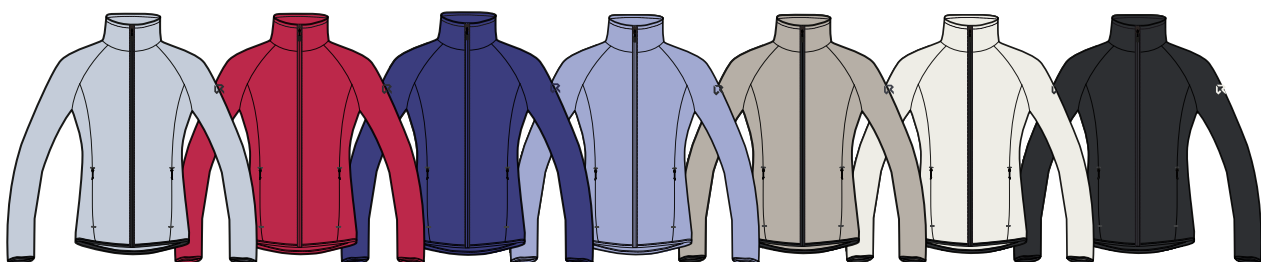

Z515 (1226+0208)

3040

1211

2268

Z471 (0129+0208)

Z269 (0006+0208)

Z114 (0208+1323)





**REMCO3101**

## **KEEWALICK MOCK NECK MAN FLEECE**

**REGULAR FIT**

• Lycra tape at bottom garment and bottom sleeve

**Fabric 1:** Melange fleece with wool look effect 100% PL 290 gsm

**Fabric 2:** Polar fleece 100% PL 220 gsm

 **Weight size L:** 340 gr

**SIZE: FROM S TO XXXL**



D137  
(0297 +1642)

REWC03492

## BERNA 2.0 HOODIE WOMAN FLEECE



### REGULAR FIT

- Wool look fleece with soft brushed backside
- Flat lock stitchings to avoid thickness along seams

**Fabric:** Melange wool look 100% PL 270 gsm

**Weight size S:** 380 gr

**SIZE:** FROM XS TO XXL



0237



0341

0323

REWC02981

## KLAWOCK WOMAN FLEECE

### REGULAR FIT

- Flatlock stitching to avoid thickness along seam
- Lycra tape at hood hole, bottom garment and bottom sleeve

**Fabric:** Melange fleece with wool look effect 100% PL 290 gsm

**Weight size S:** 380 gr

**SIZE:** FROM XS TO XXL

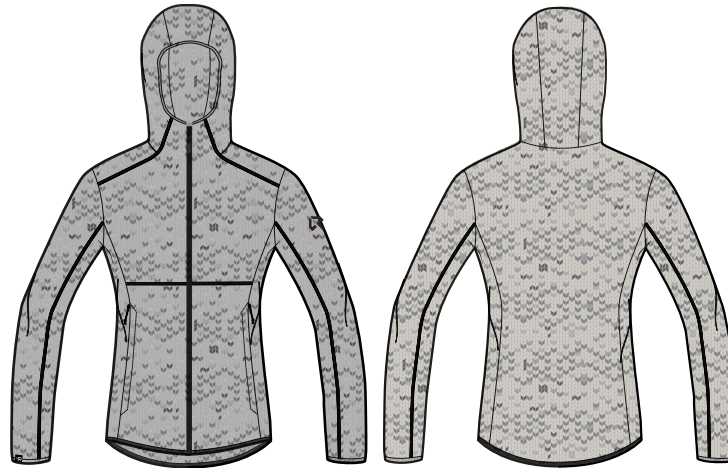

Z047  
(0014+0208)

SKI TOURING

ROCKRIDE

GROUND UP

CORE

ALPITUDE

BASE LAYER

JUNIOR

HEADWEAR & GLOVES

EQUIPMENTS

INDEX / COLOR CARD



**REMC03161**

## **SANDY LEDGE MOCK NECK FZ MAN FLEECE**

**REGULAR FIT**

**Fabric:** Two sides brushed polar fleece  
100% PL 220 gsm

 **Weight size L:** 400 gr

**SIZE: FROM S TO XXXL**



1642



0208

REWC03032

## SANDY LEDGE HOODIE FZ WOMAN FLEECE

### REGULAR FIT

• Lycra tape at hood hole, bottom garment and bottom sleeve

**Fabric:** Two sides brushed polar fleece  
100% PL 220 gsm

**Weight size S:** 400 gr

**SIZE:** FROM XS TO XXL



Z467  
(2265+0208)



Z471  
(0129+0208)

Z436  
(0274+0208)

0208

REWC03042

## SANDY LEDGE MOCK NECK FZ WOMAN FLEECE

### REGULAR FIT

• Flatlock stitching to avoid thickness along seam

**Fabric:** Two sides brushed polar fleece  
100% PL 220 gsm

**Weight size S:** 350 gr

**SIZE:** FROM XS TO XXL

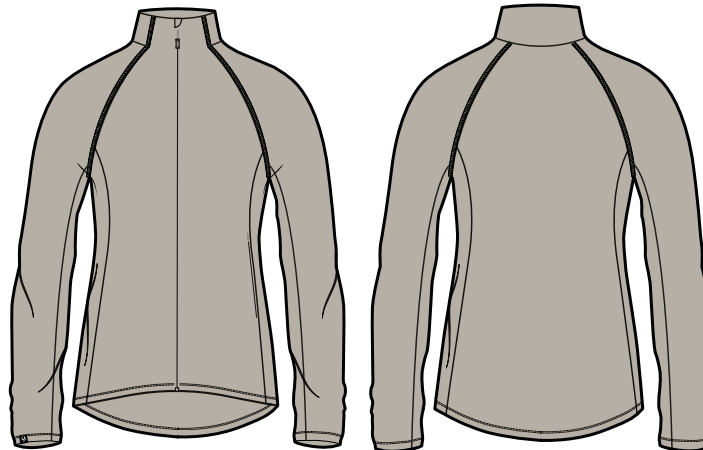

Z471  
(0129+0208)



1013



REWC03051

# ODIN HOODIE WOMAN FLEECE

**REGULAR FIT**

• Lycra tape at hood hole

**Fabric:** Melange two sides brushed polar fleece 100% PL 200 gsm

**Weight size S:** 400 gr

**SIZE:** FROM XS TO XXL

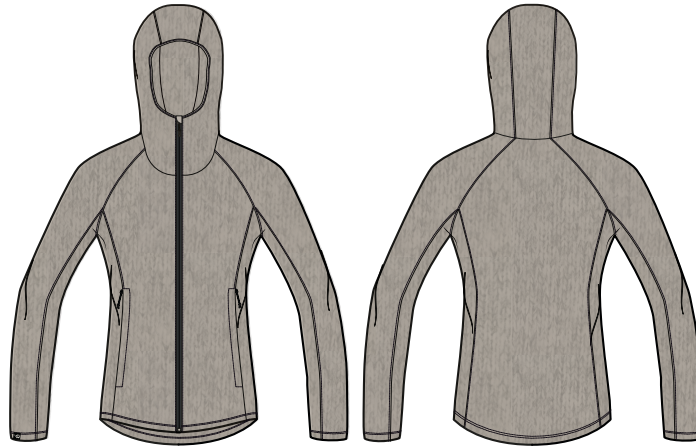

Z477  
(0313+0208)



Z478  
(0296+0208)

Z048  
(0007+0208)

SKI TOURING

ROCKRIDE

GROUND UP

CORE

ALPITUDE

BASE LAYER

JUNIOR

HEADWEAR  
& GLOVES

EQUIPMENTS

INDEX /  
COLOR CARD

REMRO1521

## REMENNO HOODIE MAN SWEATSHIRT



### REGULAR FIT

- Big logo print on front
- "Rock Experience" bridge label on bottom garment
- Kangaroo pocket
- Flat tubular drawstring for hood regulation
- Rib on bottom garment, hood hole and bottom sleeves

**Fabric 1:** French Terry fleece 100% Organic CO 285 gsm

**Fabric 2:** Rib 2x1 65% PL 32% Organic CO 3% EA 380 gsm

 **Weight size L:** 610 gr

**SIZE: FROM S TO XXXL**



1976



0208

REWRO1411

## REMENNO HOODIE WOMAN SWEATSHIRT



## REGULAR FIT

- Big logo print on front
- "Rock Experience" bridge label on bottom garment
- Kangaroo pocket
- Flat tubular drawstring for hood regulation
- Rib on bottom garment, hood hole and bottom sleeves

**Fabric 1:** French Terry fleece 100% Organic CO 285 gsm

**Fabric 2:** Rib 2x1 65% PL 32% Organic CO 3% EA 380 gsm

**Weight size S:** 450 gr

**SIZE: FROM XS TO XXL**



0003



0208

REMRO1361

# PRECIPIZIO HOODIE MAN SWEATSHIRT



## REGULAR FIT

- Big print "Rock Experience We Are Rock" on front
- "Rock Experience" bridge label on bottom garment
- Flat tubular drawstring for hood regulation
- Rib on bottom garment, hood hole and bottom sleeves

**Fabric 1:** Brushed fleece 70% Organic CO 30 % PL 280 gsm

**Fabric 2:** Rib 2x1 65% PL 32% Organic CO 3% EA 380 gsm

**Weight size L:** 535 gr

**SIZE: FROM S TO XXXL**



1475



0166

3055

REMRO1371

# ARTEMISIA HOODIE MAN SWEATSHIRT



## REGULAR FIT

- "R" logo Embroidery on chest and "Rock Experience" embroidery on back
- "Rock Experience" bridge label on bottom garment
- Flat tubular drawstring for hood regulation
- Rib on bottom garment, hood hole and bottom sleeves

**Fabric 1:** Brushed fleece 70% Organic CO 30 % PL 280 gsm

**Fabric 2:** Rib 2x1 65% PL 32% Organic CO 3% EA 380 gsm

**Weight size L:** 528 gr

**SIZE: FROM S TO XXXL**



D189  
(1475+0166)



D191  
(3055+0226)

D242  
(0166+1976)

REWR01291

# PRECIPIZIO HOODIE WOMAN SWEATSHIRT



## REGULAR FIT WITH "A" SHAPE

- Big print "Rock Experience We Are Rock" on front
- "Rock Experience" bridge label on bottom garment
- Flat tubular drawstring for hood regulation
- Thumbholes at bottom sleeves cuffs
- Rib on hood hole and bottom sleeves

**Fabric 1:** Brushed fleece 70% Organic CO 30 % PL 280 gsm

**Fabric 2:** Rib 2x1 65% PL 32% Organic CO 3% EA 380 gsm

**Weight size S:** 410 gr

**SIZE:** FROM XS TO XXL



0226



3055

1033

0166



REMRO1541

# STARGATE CREW NECK MAN SWEATSHIRT



### REGULAR FIT

- Small logo print on chest and big print "Wild cards" on back
- "Rock Experience" bridge label on bottom garment
- Crew neck
- Rib on bottom garment, collar and bottom sleeves

**Fabric 1:** French Terry fleece 100% Organic CO 285 gsm

**Fabric 2:** Rib 2x1 65% PL 32% Organic CO 3% EA 380 gsm

**Weight size L:** 430 gr

**SIZE:** FROM S TO XXXL



3055



0208

REMS00201

# RE.CANAZEI MAN SHIRT



### REGULAR FIT

- Shirt made with recycled brushed flannel

**Fabric:** Recycled brushed flannel  
50% recycled CO  
50% recycled PL  
160 gsm

**Weight size L:** 288 gr

**SIZE:** FROM S TO XXXL



Q057



Q050

Q051

REWRO1441

## STARGATE CREW NECK WOMAN SWEATSHIRT



### REGULAR FIT

- Small logo print on chest and big print "Wild cards" on back
- "Rock Experience" bridge label on bottom garment
- Crew neck
- Rib on bottom garment, collar and bottom sleeves

**Fabric 1:** French Terry fleece 100% Organic CO 285 gsm

**Fabric 2:** Rib 2x1 65% PL 32% Organic CO 3% EA 380 gsm

**Weight size S:** 350 gr

**SIZE:** FROM XS TO XXL



0208



0003

REWS00201

## RE.CANAZEI FIT WOMAN SHIRT



### REGULAR FIT

- Shirt made with recycled brushed flannel

**Fabric:** Recycled brushed flannel

50% recycled CO

50% recycled PL

160 gsm

**Weight size S:** 284 gr

**SIZE:** FROM XS TO XXL



Q058



Q051

REMTO2464

# SELF CONTROL SS MAN T-SHIRT



### REGULAR FIT

- Big logo print on front
- "Rock Experience" bridge label on bottom garment
- Crew neck in rib
- Peach finishing

**Fabric 1:** Single Jersey 62% Recycled PL 33% OCS 5% EA 180 gsm

**Fabric 2:** Rib 1x1 62% Recycled PL 33% OCS 5% EA 230 gsm

**Weight size L:** 185 gr

**SIZE:** FROM S TO XXXL



1475



1976

0003

0208

REMTO2466

# MELAT SS MAN T-SHIRT



### REGULAR FIT

- Small logo print on chest and big print "Wild cards" on back
- "Rock Experience" bridge label on bottom garment
- Crew neck in rib
- Peach finishing

**Fabric 1:** Single Jersey 62% Recycled PL 33% OCS 5% EA 180 gsm

**Fabric 2:** Rib 1x1 62% Recycled PL 33% OCS 5% EA 230 gsm

**Weight size L:** 190 gr

**SIZE:** FROM S TO XXXL



1976



3055

0003

0208

## REWT02264 SELF CONTROL SS WOMAN T-SHIRT



### REGULAR FIT

- Big logo print on front
- "Rock Experience" bridge label on bottom garment
- Crew neck in rib
- Peach finishing

**Fabric 1:** Single Jersey 62% Recycled PL 33% OCS 5% EA 180 gsm

**Fabric 2:** Rib 1x1 62% Recycled PL 33% OCS 5% EA 230 gsm

**Weight size S:** 135 gr

**SIZE: FROM XS TO XXL**



1033



0003

0208

## REWT02266 MELAT SS WOMAN T-SHIRT



### REGULAR FIT

- Small logo print on chest and big print "Wild cards" on back
- "Rock Experience" bridge label on bottom garment
- Crew neck in rib
- Peach finishing

**Fabric 1:** Single Jersey 62% Recycled PL 33% OCS 5% EA 180 gsm

**Fabric 2:** Rib 1x1 62% Recycled PL 33% OCS 5% EA 230 gsm

**Weight size S:** 160 gr

**SIZE: FROM XS TO XXL**



0003



1033

0208

REMT02467

## TOWANDA SS MAN T-SHIRT



### REGULAR FIT

- "Find your attitude" print on front
- "Rock Experience" bridge label on bottom garment
- Crew neck in rib
- Peach finishing

**Fabric 1:** Single Jersey 62% Recycled PL 33% OCS 5% EA 180 gsm

**Fabric 2:** Rib 1x1 62% Recycled PL 33% OCS 5% EA 230 gsm

**Weight size L:** 185 gr

**SIZE: FROM S TO XXXL**



1475



3055

REMT02461

## DIMORE DEGLI DEI SS MAN T-SHIRT



### REGULAR FIT

- Big print "Rock Experience We Are Rock" on front
- "Rock Experience" bridge label on bottom garment
- Crew neck in rib
- Peach finishing

**Fabric 1:** Single Jersey 62% Recycled PL 33% OCS 5% EA 180 gsm

**Fabric 2:** Rib 1x1 62% Recycled PL 33% OCS 5% EA 230 gsm

**Weight size L:** 190 gr

**SIZE: FROM S TO XXXL**



1976



1475



3055



0166

REWTO2267

# TOWANDA SS WOMAN T-SHIRT



### REGULAR FIT

- "Find your attitude" print on front
- "Rock Experience" bridge label on bottom garment
- Crew neck in rib
- Peach finishing

**Fabric 1:** Single Jersey 62% Recycled PL 33% OCS 5% EA 180 gsm

**Fabric 2:** Rib 1x1 62% Recycled PL 33% OCS 5% EA 230 gsm

**Weight size S:** 135 gr

**SIZE: FROM XS TO XXL**



3055



1033

REWTO2261

# DIMORE DEGLI DEI SS WOMAN T-SHIRT



### REGULAR FIT

- Big print "Rock Experience We Are Rock" on front
- "Rock Experience" bridge label on bottom garment
- Crew neck in rib
- Peach finishing

**Fabric 1:** Single Jersey 62% Recycled PL 33% OCS 5% EA 180 gsm

**Fabric 2:** Rib 1x1 62% Recycled PL 33% OCS 5% EA 230 gsm

**Weight size S:** 135 gr

**SIZE: FROM XS TO XXL**



1033



0166



0226



1976



3055



**REMTO2463**

## ANNIVERSARY SS MAN T-SHIRT



### REGULAR FIT

- T-shirt inspired by 50th anniversary of Ragni di Lecco route on Cerro Torre, Patagonia. In 1974 they made the first ascent of the peak which has some of the most incredible ice formations to be found anywhere in the world.
- "Anniversary" print on back enriched with embroidery line that shows the Ragni di Lecco route.
- "Rock Experience" print on front
- "Rock Experience" bridge label on bottom garment
- Crew neck in rib

**Fabric 1:** Slub Single Jersey 50% PL 25% OCS 25% Eco VI 150 gsm

**Fabric 2:** Rib 1x1 62% Recycled PL 33% OCS 5% EA 230 gsm

**Weight size L:** 115 gr

**SIZE: FROM S TO XXXL**



0166



0003



1475



1976

REWTO2691

## VERTICAL HOLIDAYS SS WOMAN T-SHIRT

**LOOSE FIT**

- Small logo print on chest
- "Rock Experience" bridge label on bottom garment
- Crew neck in rib

**Fabric 1:** Jersey 24/1 100% CO 180 gsm

**Fabric 2:** Rib 1x1 100% CO

**Weight size S:** 108 gr

**SIZE: FROM XS TO XXL**



0003



0208

0014

REWTO2263

## ANNIVERSARY SS WOMAN T-SHIRT



**REGULAR FIT**

- T-shirt inspired by 50th anniversary of Ragni di Lecco route on Cerro Torre, Patagonia. In 1974 they made the first ascent of the peak which has some of the most incredible ice formations to be found anywhere in the world.
- "Anniversary" print on back enriched with embroidery line that shows the Ragni di Lecco route.
- "Rock Experience" print on front
- "Rock Experience" bridge label on bottom garment
- Crew neck in rib

**Fabric 1:** Slub Single Jersey 50% PL 25% OCS 25% Eco VI 150 gsm

**Fabric 2:** Rib 1x1 62% Recycled PL 33% OCS 5% EA 230 gsm

**Weight size S:** 115 gr

**SIZE: FROM XS TO XXL**



1475



0003



0166

REMP06121

## EL CHALTEN MAN PANT

### REGULAR FIT

- Five pockets long pant made with 500 lines stretch corduroy
- Waist closure with metal button and zip

**Fabric:** 500 lines corduroy 98% CO 2% EA  
330 gsm

**Weight size L:** 598 gr

**SIZE: FROM S TO XXXL**



0698



1642

1329

REMP06501

## FADE MAN PANT

### LOOSE FIT

- Five pockets garment dyed long pant made with stretch cotton canvas
- Functional pockets on left side
- Waist closure with flat metal button and zip

**Fabric:** Stretch cotton twill 98%CO 2%EA  
310 gsm

**SIZE: FROM S TO XXXL**



0266

NEW

## REWPO5791 EL CHALTEN WOMAN PANT

### REGULAR FIT WITH WIDE LEG

- Five pockets long pant made with wide lines stretch corduroy
- Waist closure with metal button and zip

**Fabric:** wide lines corduroy 98% CO 2% EA 340 gsm

**Weight size S:** 565 gr

**SIZE:** FROM XS TO XXL



0129



1329

1642

## REWPO6271 FADE WOMAN PANT

### REGULAR FIT WITH WIDE LEG

- Five pockets garment dyed long pant made with stretch cotton canvas
- Functional pockets on left side
- Waist closure with flat metal button and zip

**Fabric:** Stretch cotton twill 98%CO 2%EA 310 gsm

**SIZE:** FROM XS TO XXL



1575



0266



**LOOSE FIT**

- Parachute pant that combines comfort and design due to its fit and fashion look. The wide leg's shape and the ripstop fabric offer freedom of movement and guarantee comfort all day, in addition to resistance during the activities as well as during every day life
- Easy to wear and combine also with all casual outfit for a modern and relaxed look
- Waist with inner elastic band and flat drawstring for regulation
- Invisible waist pockets and applied back cargo pocket with flap and invisible snap button
- Knee's darts to wide shape and facilitate the movements
- Bottom leg regulation with elastic cord inside hem
- Logo prints

**Fabric:** Nylon Ripstop Dwr 95% PA 5% EA  
164 gsm

 **Weight size L:** 370 gr

**SIZE: FROM S TO XXXL**



1642



0208

REWPO5971

## BRASS WALL WOMAN PANT



### LOOSE FIT

- Parachute pant that combines comfort and design due to its fit and fashion look. The wide leg's shape and the ripstop fabric offer freedom of movement and guarantee comfort all day, in addition to resistance during the activities as well as during every day life.
- Easy to wear and combine also with all casual outfit for a modern and relaxed look.
- Waist with inner elastic band and flat drawstring for regulation
- Invisible waist pockets
- Knee's darts to wide shape and facilitate the movements
- Bottom leg regulation with elastic cord inside hem
- Logo prints

**Fabric:** Nylon Ripstop Dwr 95% PA 5% EA  
164 gsm

**Weight size S:** 290 gr

**SIZE: FROM XS TO XXL**



1418



0208

SKI TOURING

ROCKRIDE

GROUND UP

CORE

ALPITUDE

BASE LAYER

JUNIOR

HEADWEAR  
& GLOVES

EQUIPMENTS

INDEX /  
COLOR CARD

**REMPO5731****KUNDALINI MAN PANT****REGULAR FIT**

- Waist closure with hidden snap button and zip
- Tape with sliding buckle on front opening to make it easier to wear and to adjust waist regulation
- Waist pockets
- Back pockets
- Thicker thread top stitching design
- Customized label at waist belt end
- "Rock Experience" bridge label on back right pocket
- Half-bleached and garment dye

**Fabric:** Plain Cotton 97% CO 3% EA 185 gsm

**Weight size L:** 380 gr

**SIZE: FROM S TO XXXL**



0226



3055

0166

1976

**REMPO5741****KUNDALINI BERMUDA MAN PANT****REGULAR FIT**

- Waist closure with hidden snap button and zip
- Tape with sliding buckle on front opening to make it easier to wear and to adjust waist regulation
- Waist pockets
- Back pockets
- Thicker thread top stitching design
- Customized label at waist belt end
- "Rock Experience" bridge label on back right pocket
- Half-bleached and garment dye

**Fabric:** Plain Cotton 97% CO 3% EA 185 gsm

**Weight size L:** 250 gr

**SIZE: FROM S TO XXXL**



1976



0226

0166

3055

## REWPO5481 KUNDALINI WOMAN PANT

### REGULAR FIT

- Waist closure with hidden snap button and zip
- Tape with sliding buckle on front opening to make it easier to wear and to adjust waist regulation
- Waist pockets
- Thicker thread top stitching design
- Customized label at waist belt end
- "Rock Experience" bridge label on front right pocket
- Half-bleached and garment dye

**Fabric:** Plain Cotton 97% CO 3% EA 185 gsm

**Weight size S:** 290 gr

**SIZE:** FROM XS TO XXL



1033



0166

## REWPO5491 KUNDALINI BERMUDA WOMAN PANT

### REGULAR FIT

- Waist closure with hidden snap button and zip
- Tape with sliding buckle on front opening to make it easier to wear and to adjust waist regulation
- Waist pockets
- Thicker thread top stitching design
- Customized label at waist belt end
- "Rock Experience" bridge label on front right pocket
- Half-bleached and garment dye

**Fabric:** Plain Cotton 97% CO 3% EA 185 gsm

**Weight size S:** 190 gr

**SIZE:** FROM XS TO XXL



0166



3055



1033

## REMP05751 SOLITUDINE MAN PANT

### REGULAR FIT

- Waist closure with hidden snap button and zip
- Waist pockets with zip
- Right leg pocket with zip
- Back pockets closed by hidden snap button
- Thicker thread top stitching
- "Rock Experience" bridge label on back left pocket
- Half-bleached and garment dye

**Fabric 1:** Light velvet corduroy 97% CO 3% EA 170 gsm

**Fabric 2:** Plain Cotton 97% CO 3% EA 185 gsm

 **Weight size L:** 380 gr

**SIZE: FROM S TO XXXL**



3055



0166

## REMP05761 SOLITUDINE BERMUDA MAN PANT

### REGULAR FIT

- Waist closure with hidden snap button and zip
- Waist pockets with zip
- Right leg pocket with zip
- Back pockets closed by hidden snap button
- Thicker thread top stitching
- "Rock Experience" bridge label on back left pocket
- Half-bleached and garment dye

**Fabric 1:** Light velvet corduroy 97% CO 3% EA 170 gsm

**Fabric 2:** Plain Cotton 97% CO 3% EA 185 gsm

 **Weight size L:** 270 gr

**SIZE: FROM S TO XXXL**



3055



0166

## REWPO5501 SOLITUDINE WOMAN PANT

### REGULAR FIT

- Wide leg fit
- High waist in rib with elastic band inside
- Drawstring for outer waist regulation and inner bottom leg regulation
- Waist pockets
- Thicker thread top stitching
- "Rock Experience" bridge label on front right pocket
- Half-bleached and garment dye

**Fabric 1:** Light velvet corduroy 97% CO 3% EA 170 gsm

**Fabric 2:** Plain Cotton 97% CO 3% EA 185 gsm

**Fabric 3:** Rib 1x1 94% CO 6% EA 260 gsm

**Weight size S:** 350 gr

**SIZE:** FROM XS TO XXL



0166



1033

## REWPO5511 SOLITUDINE BERMUDA WOMAN PANT

### REGULAR FIT

- Wide leg fit
- High waist in rib with elastic band inside
- Drawstring for outer waist regulation and inner bottom leg regulation
- Waist pockets
- Thicker thread top stitching
- "Rock Experience" bridge label on front right pocket
- Half-bleached and garment dye

**Fabric 1:** Light velvet corduroy 97% CO 3% EA 170 gsm

**Fabric 2:** Plain Cotton 97% CO 3% EA 185 gsm

**Fabric 3:** Rib 1x1 94% CO 6% EA 260 gsm

**Weight size S:** 220 gr

**SIZE:** FROM XS TO XXL



1033

REMP05771

## SINFONIA DENIM MAN PANT

### REGULAR FIT

- Five pockets long pant styled with washed denim and top stitching details in thicker thread contrast color
- Bartack details in thicker thread in contrast color
- Waist closure with metal button and zip
- "Rock Experience" bridge label on back left pocket
- Embroidery "R" logo in contrast color

**Fabric:** Washed Denim 54% CO 22% PL 22% RY 2% EA 8 oz with stone mill, light bleaching and light full spray finishing

**Weight size L:** 520 gr

**SIZE: FROM S TO XXXL**



M000

REMP05781

## SINFONIA DENIM BERMUDA MAN PANT

### REGULAR FIT

- Five pockets bermuda pant styled with washed denim and top stitching details in thicker thread contrast color
- Bartack details in thicker thread in contrast color
- Waist closure with metal button and zip
- "Rock Experience" bridge label on back left pocket
- Embroidery "R" logo in contrast color

**Fabric:** Washed Denim 54% CO 22% PL 22% RY 2% EA 8 oz with stone mill, light bleaching and light full spray finishing

**Weight size L:** 340 gr

**SIZE: FROM S TO XXXL**



M000

REWP06001

# VERTICAL HOLIDAYS LEGGINGS WOMAN PANT



## LEGGINGS FIT

- Extreme comfortable fit
- Waistband with elastic inside
- Inner drawstring for waist regulation
- Flat lock stitching to avoid thickness along seam
- Big logo print at left bottom leg

**Fabric:** Interlock peach finishing 88% PL  
12% EA 180 gsm

**Weight size S:** 100 gr

**SIZE:** FROM XS TO XXL



0208

SKI TOURING

ROCKRIDE

GROUND UP

CORE

ALPITUDE

BASE LAYER

JUNIOR

HEADWEAR  
& GLOVES

EQUIPMENTS

INDEX /  
COLOR CARD

# BASE LAYER



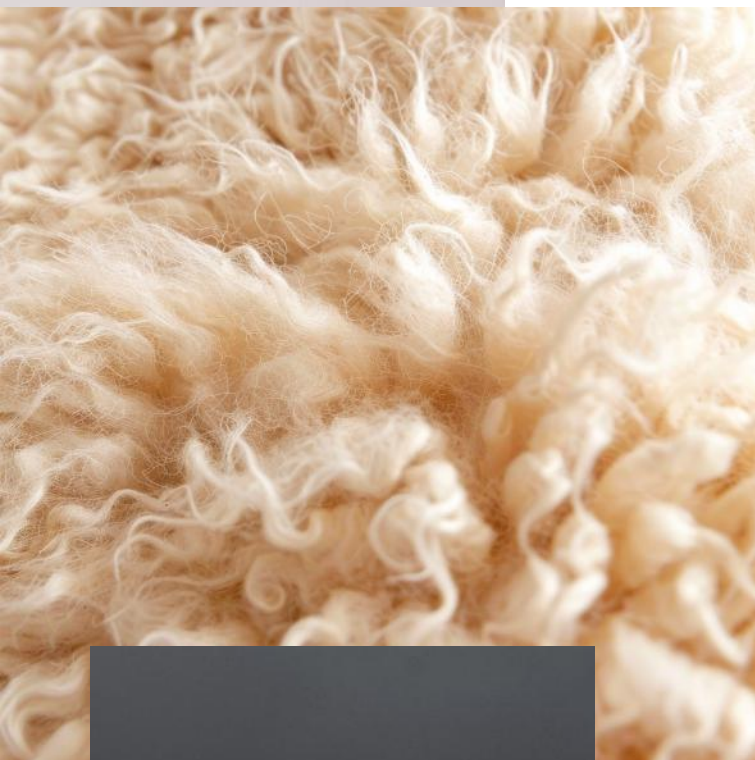

La linea di capi termici intimi è pensata per accompagnarti in ogni attività outdoor, garantendo protezione e comfort in qualsiasi condizione climatica. I tessuti tecnici utilizzati offrono isolamento termico, traspirabilità e libertà di movimento, mantenendo il corpo caldo e asciutto anche nelle giornate più fredde. Accanto alle fibre sintetiche ad alte prestazioni, la collezione include anche modelli in lana merino, apprezzata per le sue naturali proprietà termoregolanti, antibatteriche e di gestione dell'umidità. Indossati come primo strato a contatto con la pelle, questi capi sono l'alleato ideale per trekking, alpinismo, sci e ogni avventura all'aria aperta.

*The line of thermal base layers is designed to support you in every outdoor activity, ensuring protection and comfort in all weather conditions. The technical fabrics provide thermal insulation, breathability, and freedom of movement, keeping the body warm and dry even on the coldest days. Alongside high-performance synthetic fibers, the collection also includes garments made of merino wool, valued for its natural thermoregulating, antibacterial, and moisture-management properties. Worn as the first layer in direct contact with the skin, these garments are the ideal companion for trekking, mountaineering, skiing, and every outdoor adventure.*

**REMTO1611****MOONSTONE HZ LS MAN T-SHIRT**

- Mixed merino external base layer
- Flatlock stitching to avoid thickness along seam

**Fabric:** Mix merino and eco poly double layer knitted fabric 50% WO 50% recycled PL 210 gsm

**Weight size L:** 270 gr

**SIZE: FROM S TO XXXL**



C682  
(0007+0217)

**REMTO1621****MOONSTONE LS MAN T-SHIRT**

- Mixed merino external base layer
- Flatlock stitching to avoid thickness along seam

**Fabric:** Mix merino and eco poly double layer knitted fabric 50% WO 50% recycled PL 210 gsm

**Weight size L:** 300 gr

**SIZE: FROM S TO XXXL**



C682  
(0007+0217)

**REMP03861****MOONSTONE 3/4 MAN PANT**

- Mixed merino base layer
- Flatlock stitching to avoid thickness along seam
- Inner drawstring for waist regulation

**Fabric:** Mix merino and eco poly double layer knitted fabric 50% WO 50% recycled PL 210 gsm

**Weight size L:** 215 gr

**SIZE: FROM S TO XXXL**



C682  
(0007+0217)

**REWTO1401 MOONSTONE HZ LS WOMAN T-SHIRT**

- Mixed merino external base layer
- Flatlock stitching to avoid thickness along seam

**Fabric:** Mix merino and eco poly double layer knitted fabric 50% WO 50% recycled PL 210 gsm

**Weight size S:** 225 gr

**SIZE: FROM XS TO XXL**



C682  
(0007+0217)



**REWTO1411 MOONSTONE LS WOMAN T-SHIRT**

- Mixed merino external base layer
- Flatlock stitching to avoid thickness along seam

**Fabric:** Mix merino and eco poly double layer knitted fabric 50% WO 50% recycled PL 210 gsm

**Weight size S:** 225 gr

**SIZE: FROM XS TO XXL**



C682  
(0007+0217)



**REWPO3511 MOONSTONE 3/4 WOMAN PANT**

- Mixed merino base layer
- Flatlock stitching to avoid thickness along seam
- Inner drawstring for waist regulation

**Fabric:** Mix merino and eco poly double layer knitted fabric 50% WO 50% recycled PL 210 gsm

**Weight size S:** 185 gr

**SIZE: FROM XS TO XXL**



C682  
(0007+0217)



REMT01901

## MAKANI 2.0 LS MAN T-SHIRT



- Mixed merino base layer to improve thermo regulation

**Fabric:** Mixed merino jersey 50% merino WO 50% PL 140 gsm

**Weight size L:** 172 gr

**SIZE:** FROM S TO XXXL



0208



0014

REMT01911

## MAKANI 2.0 SS MAN T-SHIRT



- Mixed merino base layer to improve thermo regulation

**Fabric:** Mixed merino jersey 50% merino WO 50% PL 140 gsm

**Weight size L:** 133 gr

**SIZE:** FROM S TO XXXL



0208



0014

REMP04371

## MAKANI 2.0 MAN LONG PANT



- Mixed merino base layer to improve thermo regulation
- Customized elastic on waist

**Fabric:** Mixed merino jersey 50% merino WO 50% PL 140 gsm

**Weight size L:** 161 gr

**SIZE:** FROM S TO XXXL



0208

**REWTO1691** **MAKANI 2.0 LS WOMAN T-SHIRT**

- Mixed merino base layer to improve thermo regulation

**Fabric:** Mixed merino jersey 50% merino WO 50% PL 140 gsm

**Weight size S:** 126 gr

**SIZE:** FROM XS TO XXL



0208



0014



**REWTO1701** **MAKANI 2.0 SS WOMAN T-SHIRT**

- Mixed merino base layer to improve thermo regulation

**Fabric:** Mixed merino jersey 50% merino WO 50% PL 140 gsm

**Weight size S:** 103 gr

**SIZE:** FROM XS TO XXL



0208



0014



**REWPO4021** **MAKANI 2.0 WOMAN LONG PANT**

- Mixed merino base layer to improve thermo regulation
- Customized elastic on waist

**Fabric:** Mixed merino jersey 50% merino WO 50% PL 140 gsm

**Weight size S:** 136 gr

**SIZE:** FROM XS TO XXL



0208



REMP04381

## MAKANI 2.0 3/4 MAN PANT



- Mixed merino base layer to improve thermo regulation
- Customized elastic on waist

**Fabric:** Mixed merino jersey 50% merino WO 50% PL 140 gsm

**Weight size L:** 143 gr

**SIZE:** FROM S TO XXXL



0208

REMU00011

## HEAVEN LS HZ MAN T-SHIRT



- Synthetic base layer

**Fabric:** Poly rib Comfort Dry 100% PL 180 gsm

**Weight size L:** 250 gr

**SIZE:** FROM S TO XXXL



0208

REMU00021

## HEAVEN LS MAN T-SHIRT



- Synthetic base layer

**Fabric:** Poly rib Comfort Dry 100% PL 180 gsm

**Weight size L:** 250 gr

**SIZE:** FROM S TO XXXL



0208

REWPO4031

## MAKANI 2.0 3/4 WOMAN PANT



- Mixed merino base layer to improve thermo regulation
- Customized elastic on waist

**Fabric:** Mixed merino jersey 50% merino WO 50% PL 140 gsm

**Weight size S:** 117 gr

**SIZE:** FROM XS TO XXL



0208

REWU00041

## HEAVEN LS HZ WOMAN T-SHIRT



- Synthetic base layer

**Fabric:** Poly rib Comfort Dry 100% PL 180 gsm

**Weight size S:** 150 gr

**SIZE:** FROM XS TO XXL



0208

REWU00051

## HEAVEN LS WOMAN T-SHIRT



- Synthetic base layer

**Fabric:** Poly rib Comfort Dry 100% PL 180 gsm

**Weight size S:** 150 gr

**SIZE:** FROM XS TO XXL



0208

SKI TOURING

ROCKRIDE

GROUND UP

CORE

ALTIITUDE

BASE LAYER

JUNIOR

HEADWEAR & GLOVES

EQUIPMENTS

INDEX / COLOR CARD

## REMU00041 HEAVEN SS MAN T-SHIRT



• Synthetic base layer

**Fabric:** Poly rib Comfort Dry 100% PL 180 gsm

**Weight size L:** 200 gr

**SIZE:** FROM S TO XXXL



0208

## REMU00051 HEAVEN TURTLE NECK LS MAN T-SHIRT



• Synthetic base layer

**Fabric:** Poly rib Comfort Dry 100% PL 180 gsm

**Weight size L:** 200 gr

**SIZE:** FROM S TO XXXL



0208

## REMU00031 HEAVEN LONG TIGHTS MAN PANT



• Synthetic base layer

**Fabric:** Poly rib Comfort Dry 100% PL 180 gsm

**Weight size L:** 200 gr

**SIZE:** FROM S TO XXXL



0208

REWU00061



## HEAVEN LONG TIGHTS WOMAN PANT

• Synthetic base layer

**Fabric:** Poly rib Comfort Dry 100% PL 180 gsm

**Weight size S:** 150 gr

**SIZE:** FROM XS TO XXL



0208

REJU00011



## HEAVEN LS JUNIOR T-SHIRT

• Synthetic base layer

**Fabric:** Poly rib Comfort Dry 100% PL 180 gsm

**SIZE:** FROM 4/104 cm TO 14/164 cm



0208

REJU00041



## HEAVEN TURTLE NECK LS JUNIOR T-SHIRT

• Synthetic base layer

**Fabric:** Poly rib Comfort Dry 100% PL 180 gsm

**SIZE:** FROM 4/104 cm TO 14/164 cm



0208

REJU00031



## HEAVEN LONG TIGHTS JUNIOR PANT

• Synthetic base layer

**Fabric:** Poly rib Comfort Dry 100% PL 180 gsm

**SIZE:** FROM 4/104 cm TO 14/164 cm



0208

SKI TOURING

ROCKRIDE

GROUND UP

CORE

ALPITUDE

BASE LAYER

JUNIOR

HEADWEAR  
& GLOVES

EQUIPMENTS

INDEX /  
COLOR CARD

REUA01841

## SKI SOCKS UNISEX

- The combination of extrafine merino wool and silk guarantees the best breathability and temperature regulation. The extra soft and fine wool fiber used, which does not itch and does not pinch
- The wool/silk mix has an antibacterial effect
- Its elastic structure, an optimal fit and adherence of foot in all conditions
- Reinforced terry, in the sole and tibia area, to cushion shocks
- Blister-proof anti-crease in step for increased bending comfort

**Fabric:** 43% Polyamide, 29% Merinowool, 20% Acrylic, 5% Elasthan, 3% Silk

**SIZE:**  
35-38  
39-41  
42-44  
45-47



0007

REUA01831

## SKI ALP SOCKS UNISEX

- Ski sock, merino wool blend, allows you to enjoy the whole day on skis. The extra soft and fine wool fiber used, does not itch and does not pinch
- The foot is made entirely of merino wool and PRIMELOFT® polyester for quick drying and insulation from cold and water
- The breathable knitting allows good breathability even during sports activities
- Its elastic structure, an optimal fit and adherence of foot in all conditions
- Terry inserts to cushion the shocks and rubbing of the shoe during activity

**Fabric:** 51% Polyamide, 22% Merinowool, 13% Polyester PRIMALOFT®, 9% Acrylic, 3% Polyamide CORDURA®, 2% Elasthan

**SIZE:**  
35-38  
39-41  
42-44  
45-47



0007

REJA00021

## SKI SOCKS JUNIOR

- Ski sock, merino wool blend, allows you to enjoy the whole day on skis, even for children. The extra soft and fine wool fiber used, does not itch and does not pinch
- Its elastic structure, an optimal fit and adherence off foot in all conditions
- Reinforced terry, in the sole and tibia area, to cushion shocks
- Blister-proof anti-crease in step for increased bending comfort

**Fabric:** 38% Polyamide, 30% Merinowool, 30% Acrylic, 2% Elasthan

**SIZE:**  
27-30  
31-34



0007

REUA01641

## OUTDOOR QUARTER SOCKS UNISEX

- Polyester yarn contributes to the evaporation of sweat
- The polypropylene yarn is extremely resistant to the action of acids and alkalis. Furthermore, it does not absorb water and does not retain moisture

**Fabric:** 47% polyamide, nylon 45%, polyester, 6% polypropylene, 2% elastane

**SIZE:**  
35-37  
38-40  
41-43  
44-46



C698  
(1323+2053)

REJA00011

## OUTDOOR QUARTER SOCKS KIDS

- Polyester yarn contributes to the evaporation of sweat
- The polypropylene yarn is extremely resistant to the action of acids and alkalis. Furthermore, it does not absorb water and does not retain moisture

**Fabric:** 50% polyamide, nylon 40%, polyester, 8% polypropylene, 2% elastane

**SIZE:**  
27-30  
31-33  
34-35



C699  
(1281+1433)

REUA02261

## TREKKING SOCKS 2.0 UNISEX

- Sock in Q-SKIN polyamide, fiber with silver ions to regulate the formation of bacteria with lasting effectiveness, offering breathability, freshness and hygiene
- The POLYPROPYLENE terry in the sole ensures comfort and resistance
- The heels are reinforced with FRICTION FREE, limiting the formation of blisters due to rubbing
- Malleolus and heel protection with reinforced terry

**Fabric:** 40% Polyamide, 30% Polypropene, 24% Polyamide Q-SKIN, 4% Polyamide Friction free, 2% Elasthan

**SIZE:**  
35-38  
39-41  
42-44  
45-47



B056

D169

**REUA01821**

**ALL SPORT SOCKS UNISEX**

- Sock with merino wool that always keeps the heat, even during the coldest seasons
- Narrowings in the foot that allow an optimal fit and adherence to the foot in all conditions
- The breathable knitting allows good breathability even during sports activities

**Fabric:** 5% polyamide, 43% merinowool, 2% elasthan

**SIZE:**  
35-38  
39-41  
42-44  
45-47



O217

**REUA01651**

**RUNNING SOCKS UNISEX**

- Microlon yarn gives super soft hand, hight comfort and resistance to easy care use

**Fabric:** 71% polyamide nylon, 27% polyamide microlon, 2% elastane

**SIZE:**  
35-37  
38-40  
41-43  
44-46



B871 (O208+O171)

**REUA01811**

**TREKKING SOCKS EVO UNISEX**

- Kneehigh in polyester-wool that combines the hydrophobic properties of PRIMALOFT® polyester and the hydrophilic properties of wool, removing moisture from the skin, transferring it to the outside and keeping the feet warm and dry
- The structure of the sock allows an optimal fit and adherence of foot in all conditions
- The POLYPROPYLENE in the sole allows comfort also resistance.
- The heels are reinforced with FRICTIONFREE®, limiting the formation of blisters

**Fabric:** 20% polyamide, 24% polypropylene, 20% merinowool, 20% polyester PRIMALOFT®, 4% Elasthan, 2% Polyamide FRICTIONFREE®

**SIZE:**  
35-38  
39-41  
42-44  
45-47



O217

**REJA00041**

**TREKKING SOCKS 2.0 JR**

- Sock in Q-SKIN polyamide, fiber with silver ions to regulate the formation of bacteria with lasting effectiveness, offering breathability, freshness and hygiene
- The POLYPROPYLENE terry in the sole ensures comfort and resistance
- The heels are reinforced with FRICTION FREE, limiting the formation of blisters due to rubbing
- Malleolus and heel protection with reinforced terry

**Fabric:** 40% Polyamide, 30% Polypropene, 24% Polyamide Q-SKIN, 4% Polyamide Friction free, 2% Elasthan

**SIZE:**  
27-30  
31-34



D170

**REUA02281**

**RUNNING SOCKS EVO UNISEX**

- Sock in breathable and compressive knit in DRYARN polypropylene that gives comfort and practitability. Despite its lightness it allows both transpiration and thermal insulation, even after sudden changes in temperature. Quick drying, leaving a dry feeling
- The breathable knitting allows good breathability even during sports activities
- Its elastic structure, an optimal fit and adherence of foot in all conditions
- Terry heels and insole to cushion shocks
- Blister-proof anti-crease instep for increased bending comfort

**Fabric:** 75% Polyamide, 13% Polypropylene, 9% Polyester SOFTAIR, 3% Elasthan

**SIZE:**  
35-38  
39-41  
42-44  
45-47



C607

A999

**REUA02271**

**TRAIL SOCKS EVO UNISEX**

- Sock in breathable and compressive kint in DRYARN polypropylene that gives comfort and practicality
- Despite otsw lightness it allows both transpiration and thermal insulation, even after sudden changes in temperature. Quick drying, leaving a dry feeling
- The merino wool in sole keeps the foot always warm
- The heels are reinforced with FRICTION FREE, limiting the formation of blisters

**Fabric:** 43% Polyamide, 34% Merino Wool, 12% Polypropylene DRYARN, 6% Polyamide FRICTION FREE, 5% Elasthan

**SIZE:**  
35-38  
39-41  
42-44  
45-47



B023

# JUNIOR





REJJO1222

## SIXMILE 2.0 JUNIOR JACKET



- Rain jacket
- Integrated hood
- Ventilation opening on back yoke
- Elastic on hood
- Inner elastic on bottom sleeves
- Elastic on bottom regulation
- Reflective prints
- Bag included to pack the garment

**Fabric:** Ripstop 5K/5K with TPU membrane  
100% PL 92 gsm

**Weight size 8/128 cm:** 220 gr

**SIZE: FROM 4/104 cm TO 14/164 cm**



1329



3040

REJJO1231

## HELIX PADDED JUNIOR JACKET



- 2.0 layers padded jacket with inner quilting
- Taped seam
- Waterproof zip
- Integrated hood with lycra tape
- Lycra tape at bottom sleeves and bottom garment (sides and back)
- Skipass pocket on left sleeve

**Fabric:** 2L poly ripstop with PU membrane  
12K/12K PFC FREE 100% PL 90 gsm

**Padding:** High Loft recycled polyester  
padding 160 gsm for body / 120 for sleeves  
and hood

**Weight size 8/128 cm:** 372 gr

**SIZE: FROM 4/104 cm TO 14/164 cm**



D124  
(2265+1340)



2000



1330

REJJO1241

# TANANA PADDED JUNIOR JACKET



- Integrated hood
- Lycra tape on hood, bottom garment and bottom sleeves

**Fabric:** Nylon 380T FD WR PFC FREE 100% PA 38 gsm

**Filling:** Fake down 240 gr

**Weight size 8/128 cm:** 336 gr

**SIZE: FROM 4/104 cm TO 14/164 cm**



X0118  
(1238+1211+1226)



X0100  
(2265+0208+1340)

X0004  
(0740+1556+0615)

X0003  
(2000+1013+0711)

REJCO0931

# DALTON MOCK NECK JUNIOR FLEECE

- Jacquard teddy fleece with reinforcement and protective tech fabric on left chest pocket, collar and cuffs

**Fabric:** Sherpa with big check pattern 100% PL 370 gsm

**Weight size 8/128 cm:** 360 gr

**SIZE: FROM 4/104 cm TO 14/164 cm**



Q045



Q047



Q048

REJCO0941

## FERRISTON MOCK NECK JUNIOR FLEECE

- Teddy fleece with reinforcement and protective tech fabric on chest pockets and collar
- Lycra tape at bottom garment and bottom sleeve

**Fabric:** Sherpa fleece 100% PL 355 gsm

**Weight size 8/128 cm:** 360 gr

**SIZE:** FROM 4/104 cm TO 14/164 cm

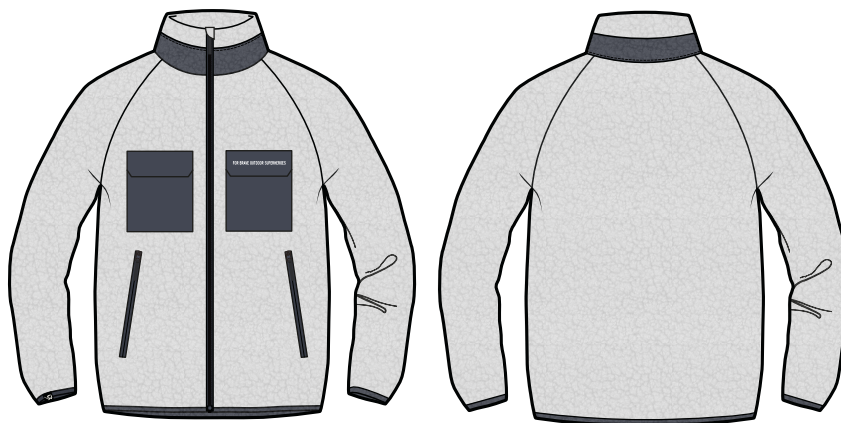

C257  
(0006+1330)



1330

REJS00021

## WILFRID JUNIOR SHIRT

- Teddy shirt
- Front closure with snap buttons
- Waist pockets with welts

**Fabric:** Jacquard check sherpa 100% PL 355 gsm

**Weight size 8/128 cm:** 370 gr

**SIZE:** FROM 4/104 cm TO 14/164 cm



Q046

## REJCO0871 BEAVER HOODIE FZ JUNIOR FLEECE

- Vintage sherpa fleece with reinforcement and wind protective tech fabric on waist pockets welts
- Lycra tape on sides of main zip, hood, bottom garment and bottom sleeves
- Flatlock stitchings to avoid thickness along seam

**Fabric 1:** Sherpa fleece 100% PL 320 gsm

**Fabric 2:** Stretch nylon 88% PA 12% EA 125 gsm

**Weight size 8/128 cm:** 325 gr

**SIZE: FROM 4/104 cm TO 14/164 cm**



Z331  
(1330+1809)

## REJCO0881 BEAVER MOCK NECK FZ JUNIOR FLEECE

- Vintage sherpa fleece with reinforcement and wind protective tech fabric on chest pocket and collar
- Lycra tape on sides of main zip, bottom garment and bottom sleeves
- Flatlock stitchings to avoid thickness along seam

**Fabric 1:** Sherpa fleece 100% PL 320 gsm

**Fabric 2:** Stretch nylon 88% PA 12% EA 125 gsm

**Weight size 8/128 cm:** 299 gr

**SIZE: FROM 4/104 cm TO 14/164 cm**



C976  
(0006+2268)



C621  
(1330+1809)

REJCO0511

## OLDY HOODIE JUNIOR FLEECE

- Integrated hood
- Elastic bottom garment and bottom sleeves

**Fabric:** Poly furry fleece 300 gsm

**Weight size 8/128 cm:** 278 gr

**SIZE:** FROM 4/104 cm TO 14/164 cm

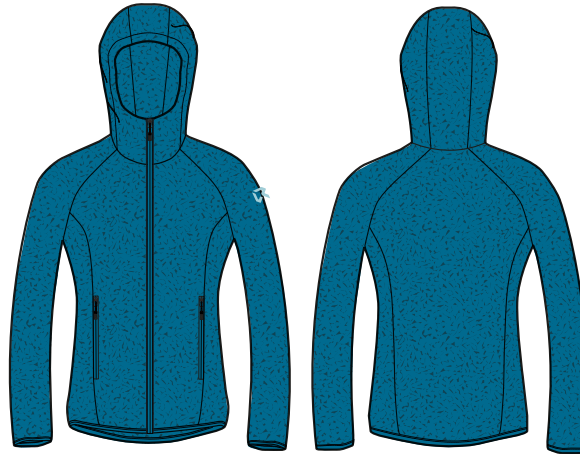

1505



1238

3040

Z157  
(0006+1330)

Z114  
(0208+1323)

REJCO0891

## SEWARD HOODIE FZ JUNIOR FLEECE

- Integrated hood
- Lycra tape for sides of main zip, hood, bottom sleeves and bottom garment

**Fabric:** Polar fleece 100% PL 260 gsm

**Weight size 8/128 cm:** 243 gr

**SIZE:** FROM 4/104 cm TO 14/164 cm



C974  
(0615+1556)



C959  
(0711+1013)

1330

REJCO0961

# ODIN MOCK NECK JUNIOR FLEECE

• Lycra tape bottom garment and bottom sleeves

**Fabric:** Melange two sides brushed polar fleece 100% PL 200 gsm

**Weight size 8/128 cm:** 190 gr

**SIZE: FROM 4/104 cm TO 14/164 cm**



0307



0302

0237

REJRO0261

# PRECIPIZIO HOODIE JUNIOR SWEATSHIRT



- Big print "Rock Experience We Are Rock" on front
- "Rock Experience" bridge label on bottom garment
- Rib on bottom garment, hood hole and bottom sleeves

**Fabric 1:** Brushed fleece 70% Organic CO 30 % PL 280 gsm

**Fabric 2:** Rib 2x1 65% PL 32% Organic CO 3% EA 380 gsm

**Weight size 8/128 cm:** 300 gr

**SIZE: FROM 4/104 cm TO 14/164 cm**



1033



1475

REJCO0081

## TEMPUS H ZIP FLEECE JUNIOR

•Mock neck

**Fabric:** Microfleece 100% PL 160 gsm

**Weight size 8/128 cm:** 164 gr

**SIZE:** FROM 4/104 cm TO 14/164 cm



1329



3040

2265

1809

0755

Z044  
(0208+0208)

2000

0615

REJPO0781



## TRIOLET JUNIOR PANT

- Open waistband with elastic on sides and back
- Waist pockets with zip
- Bottom leg opening with zip and bellow
- Detachable inner bottom gaiter

**Fabric:** Bonded softshell w/o membrane 94%PL 6% EA 295 gsm

**Weight size 8/128 cm:** 300 gr

**SIZE:** FROM 4/104 cm TO 14/164 cm



0208



SKI TOURING

ROCKRIDE

GROUND UP

CORE

ALPITUDE

BASE LAYER

JUNIOR

HEADWEAR  
& GLOVES

EQUIPMENTS

INDEX/  
COLOR CARD



# HEADWEAR & GLOVES

REUA02961



## WINDOUT HEADBAND

The Windout Headband is a lightweight and protective accessory designed for aerobic activities in cold and windy conditions. Made from brushed polyester-spandex fabric, it integrates a windproof laminated insert on the ears and back area. Laser-cut ear holes improve hearing and comfort, while the reflective print ensures visibility in low-light environments.

- Material: brushed polyester-spandex
- Windproof laminated insert on ears and back
- Laser-cut ear holes for improved hearing
- Reflective print for visibility
- Lightweight, warm, and comfortable fit

Size: I - II

Fabric: 92% Polyester, 8% Spandex



0208

REUA02971



## WINDOUT HAT

The Windout Hat is a close-fitting beanie designed to provide warmth and wind protection during outdoor activities. Made from brushed polyester-spandex fabric, it features a windproof laminated insert on the ears and back area. Laser-cut ear holes improve hearing and comfort, while the reflective print enhances visibility in low-light conditions.

- Material: brushed polyester-spandex
- Windproof laminated insert on ears and back
- Laser-cut ear holes for improved hearing
- Reflective print for visibility
- Close-fitting, warm, and lightweight

Size: I - II

Fabric: 92% Polyester, 8% Spandex



0208

# ROCK EXPERIENCE BANDANA

Multi-Functional Bandanas (Seamless Headnecker)

Polyester bandanas usable for multiple purposes

**Size:** 50x24 cm (tubular)

**Fabric:** 100% Polyester, with all-over sublimation printing

REUA02851		REUA02852	
			
T528	T529	T530	T531
REUA02853	REUA02854	REUA02855	REUA02856
			
T532	T533	T534	T535

SKI TOURING

ROCKRIDE

GROUND UP

CORE

ALPITUDE

BASE LAYER

JUNIOR

HEADWEAR  
& GLOVES

EQUIPMENTS

INDEX/  
COLOR CARD



REUA02901

### ROCK BALACLAVA

The Balaclava is designed for protection and comfort in cold conditions. it features a knit insert on the respiratory area for enhanced breathability. The balaclava is available in one sizes to ensure an optimal fit.

- Knit insert on respiratory area for breathability
- Provides warmth and protection in cold conditions

**Size:** one size fit all  
**Fabric:** 90% polyester, 10% spandex



0208



REUA02911

### ROCK BALACLAVA JR

The Balaclava is designed for protection and comfort in cold conditions. it features a knit insert on the respiratory area for enhanced breathability. The balaclava is available in one sizes to ensure an optimal fit.

- Knit insert on respiratory area for breathability
- Provides warmth and protection in cold conditions

**Size:** one size fit all  
**Fabric:** 90% polyester, 10% spandex



0208

REUA01711

### HEADBAND RUN

Multipurpose headband

- Headwear users high-performance
- Wind resistant & breathable

**Fabric:** 100% Polyester microfiber



0006



0781



1937



1556



2265



2268



0755



0208



1330



0834



2000

REUA02861

### HEADBAND RUN EVO

Headband cutted edge

**Size:** 23,5x11 cm (tubular)

**Fabric:** 90% polyester 10% spandex - 220 gsm, with brushing, moisture absorption and sweat releasing with alllover sublimation printing



T534

REUA01712

### HEADBAND RUN 2.0

Multipurpose headband

- Headwear users high-performance
- Wind resistant & breathable

**Fabric:** 100% Polyester microfiber



0006



0208



1453



1329

**REUA01391 RICE HEADBAND**

Fabric: 50% Wool, 50% Acrylic  
Lining: 100% Polyester

C340 (0006+0208)      C949 (2293+1642)      D622 (0885+0768)      D583 (0266+1505)

**REUA01542 VORLAGE 2.0 BEANIE** NEW

Fabric: 100% acrylic

0266      0011      1575      0014

**REUA02991 CREST BEANIE** NEW

Fabric: 100% acrylic  
Half lining: 100% polyester polar fleece

0006      1505      0730      0014

**REUA03011 ROCKSTONE BEANIE** NEW

Fabric: 50% Viscose, 30% Polyester, 20% Nylon  
Lining: 100% Polyester polar fleece

D621 (1575+1570)      D620 (1505+3060)

REUA03021

## ROCKSTONE EVOREV BEANIE

NEW

Reversible

**Fabric:** Outside jacquard logo inside with embroidery logo 50% viscose 30% polyester 20% nylon



D255  
(0907+3040)



D564  
(3060+1813)

REUA03031

## ROCKSTONE HEADBAND

NEW

**Fabric:** 50% Viscose, 30% Polyester, 20% Nylon

**Lining:** 100% Polyester polar fleece



D120  
(0208+0377)



D574  
(1505+1383)

REUA01581

## DUCK MOUNTAIN BEANIE

**Fabric:** 50% Merino Wool, 50% Acrylic

**Lining:** 100% Polyestere



X0149  
(0768+0885+0730)



X0150  
(0266+2293+1505)



X0151  
(2293+1642+0208)

REUA03001

## AKIRA BEANIE

NEW

**Fabric:** 52% acrylic, 20% cotton, 13% wool, 10% polyester, 4% nylon wheel, 1% spandex



0129



D583  
(0266+1505)



D181  
(1919+1642)



1329

REUA02801

## THUNDERBALL TRUCKER CAP

Discover the Thunderball trucker cap, featuring an adjustable fastening for the perfect fit. This one-size-fits-all cap combines a timeless 6-panel design with a curved peak and mesh back, ensuring both comfort and style.

- Classic 6-panel shape with a curved peak and a mesh back
- Branded front patch
- Adjustable fastening to ensure a comfortable fit
- One size fits all
- Low profile fit

**Fabric:** 100% cotton  
**Mesh:** 100% polyester



C228



C229



0208

REUA02811

## QUANTUM 5 PANEL CAP

Our Quantum 5 panel cap is made in nylon, daily wear for parks and peaks. Solid head gear for everyday adventure.

- Rubber patch
- Adjustable metal fastening.
- One size fits all
- Cut in our unstructured cap shape with a flat peak.

**Fabric:** 100% nylon



D184



D180



D171

REUA02821

## DIAMONDS BUCKET CAP

Top off any look with the Diamond bucket hat. Made in nylon fabric with squizable headband, it's designed to keep off the rays and the rain. Ready for any active adventure wherever you roam.

- Adjustable drawcord
- Size: I (XS/S) / II (M/L)

**Fabric:** 100% nylon



1937



1642



2151

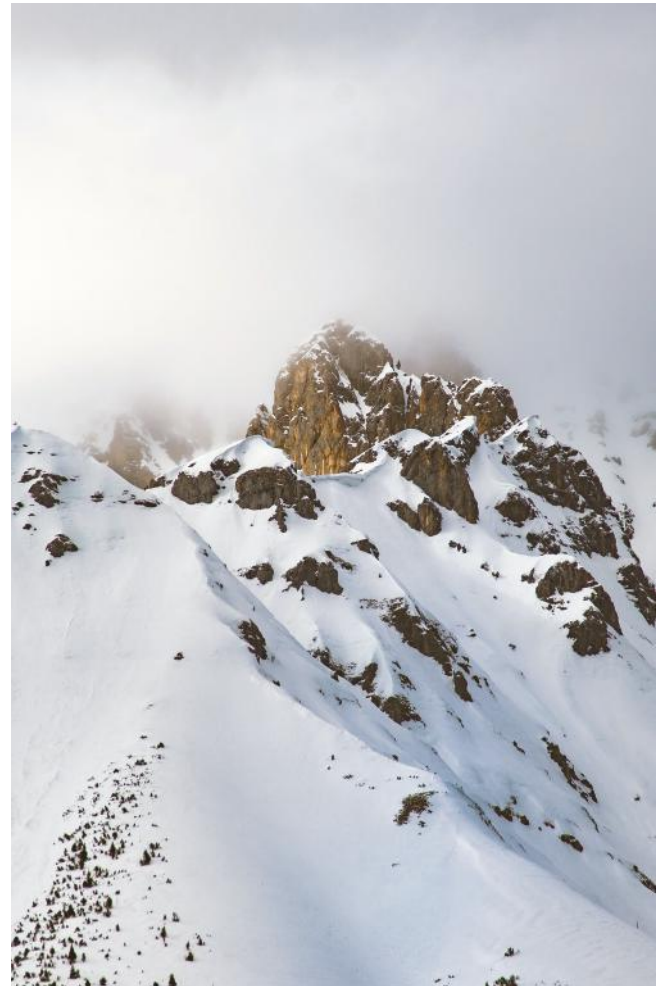

REUA02092

NEW

## LINER GLOVES 2.0

- Lightweight liner gloves
- Moisture absorption and sweat releasing 2 fingers with silicon printing mobile
- Touch High-visibility reflective printing

**SIZE:** XS/S, M/L, XL/XXL

**Fabric:** 90% Polyester, 10% Spandex no brushing



0208

REUA02102

NEW

## THERMIC STRETCH GLOVES 2.0

- Lightweight in thermic stretch gloves
- Single layer
- Moisture absorption and sweat releasing
- With anti-slip silicon printing
- 2 fingers with silicon printing mobile touch
- High-visibility reflective printing

**SIZE:** XS/S, M/L, XL/XXL

**Fabric:** 95% Polyester, 5% Spandex with brushing



0208

REUA02871

## THERMIC EVO GLOVES

Gloves designed for those who seek adventure and convenience. These gloves are combines warmth, utility, and style. Whether you're an avid hiker, a commuter in the winter, or simply enjoy outdoor sports.

- Touchscreen Friendly
- Enhanced Grip
- Comfort and Fit
- Ease of Use
- Comes with a pairing clip for easy storage

**SIZE:** XS/S, M/L, XL/XXL

**Fabric:** 90% Polyester, 10% Spandex



0208

**REUA02112** NEW

### WIND-OUT GLOVES 2.0

- Elastic wind-out gloves
- Fabric laminated with waterproof film Palm with anti-slip silicon printing
- 3 fingers with mobile touch function High-visibility reflective printing

**SIZE:** XS/S, M/L, XL/XXL

**Fabric:** 90% Polyester, 10% Spandex



0208

**REUA02171**

### CASCADE GLOVES 3 LAYER

- Waterproof and insulate glove in 3 layer softshell fabric
- Reinforcement patch, stretch insulated for technical climbers
- Windproof and water resistant fabric
- Fleece lining for warmth
- High grip reinforcement
- Pre curved construction for improved fit

**SIZE:** FROM XS TO XL

**Fabric:** 90% Polyester, 10% Spandex



0208

**REUA02142** NEW

### MIT GLOVES 2.0

- Ultra Lightweight waterproof mit gl 
- Primaloft insulation
- Primaloft soft fleece lining
- Poly suede back and palm
- Silver reflective print
- Store bag

**SIZE:** XS/S, M/L, XL/XXL

**Fabric:** 100% Poly inner primaloft 100% Poly

**Cuff:** 85% Polyamide, 15% Spandex



0208

**REUA02981** NEW

### SCRAMBLER GLOVES

The Scrambler Gloves are five-finger gloves designed for protection, lightness, and quick drying. Constructed with 95 gsm stretch nylon-spandex fabric and a brushed polyester mesh lining, they feature Double Wave technology for enhanced performance. The palm includes a grip texture and reflective print for added visibility.

- Five-finger design
- Double Wave technology for protection, lightness, and quick drying
- Grip texture on palm
- Reflective print for visibility

**SIZE:** XS/S, M/L, XL/XXL

**Fabric:**

**Outside:** 88% polyamid 12% elastane

**Lining:** 100% poliester



# EQUIP- MENTS





SKI TOURING

ROCKRIDE

GROUND UP

CORE

ALPITUDE

BASE LAYER

JUNIOR

HEADWEAR  
& GLOVES

EQUIPMENTS

INDEX /  
COLOR CARD

# DRAGO

## SLEEPING BAG



Linea di sacchiletto in piuma di alta qualità per gli utilizzatori più esigenti, pensato per avere il massimo rapporto peso/calore/traspirazione/comprimibilità è l'ideale per chi necessita di un sacco confortevole per temperature rigide.

*A high quality down bag line for the most demanding users, designed to have the highest weight/heat/breathability/compressibility ratio, it is ideal for those who need a comfortable bag for cold temperatures.*

### FEATURES:



### REUH11071

## DRAGO 520 MUMMY SLEEPING BAG

**Shell:** 400T 20 D nylon ripstop  
**Lining:** 400T 20 D nylon  
**Filling:** GDD 90/10 520 FP 750+  
**Size:** 215 x 75 x 60 cm  
**Weight:** 930 gr



### REUH11061

## DRAGO 320 MUMMY SLEEPING BAG

**Shell:** 400T 20 D nylon ripstop  
**Lining:** 400T 20 D nylon  
**Filling:** GDD 90/10 320 FP 750+  
**Size:** 215 x 75 x 60 cm  
**Weight:** 730 gr



### REUH11081

## DRAGO 220 MUMMY SLEEPING BAG

**Shell:** 400T 20 D nylon ripstop  
**Lining:** 400T 20 D nylon  
**Filling:** GDD 90/10 320 FP 750+  
**Size:** 215 x 75 x 60 cm  
**Weight:** 630 gr



C915  
(1484+1330)



WATERPROOF  
COMPRESSION SACK



MESH STORAGE  
SACK INCLUDED

# AIR NET

## SLEEPING BAG



Linea di sacchiletto sintetico con imbottitura "HOLES NET", ideale per un utilizzo estivo in condizioni di elevata umidità, leggeri e molto comprimibili la linea "air net" è l'ideale per trekking, bike paking e viaggio.

*Synthetic bag line with "holes net" padding, ideal for summer use in high humidity conditions, light and very compressible the "air net" line is ideal for trekking, bike paking and travelling.*

### FEATURES:



### REUH1421

## AIR NET 100 MUMMY SLEEPING BAG

**Shell:** 400T 20d nylon micripstop with dwr treatment

**Lining:** 400T 20d nylon

**Front insulation:** 100 gsm holes net insulation

**Back insulation:** 100 gsm padding

**Size:** 215x75x40 cm

**Weight:** 630 gr



C737  
(0208+0531)

### REUH1431

## AIR NET 60 MUMMY SLEEPING BAG

**Shell:** 400T 20d nylon micripstop with dwr treatment

**Lining:** 400T 20d nylon

**Front insulation:** 60 gsm holes net insulation

**Back insulation:** 60 gsm padding

**Size:** 215x75x40 cm

**Weight:** 530 gr



D152  
(0208+2293)



SECURITY POCKET

YKK ANTI SNAG SLIDER



COMPRESSION SACK

SKI TOURING

ROCKRIDE

GROUND UP

CORE

ALTIITUDE

BASE LAYER

JUNIOR

HEADWEAR & GLOVES

EQUIPMENTS

INDEX / COLOR CARD

**REUH11021****ASTRO ENVELOPE SLEEPING BAG**

Synthetic fill sleeping bag, 3-season (for spring to autumn), warm, body contoured envelope shape. The Eulinfiber fill maintains a wonderfully comfortable sleeping climate, easy to maintain and long-lasting.

Temp. 15 /10 / 5 °C

**Shell:** 240T Polypongee ripstop

**Lining:** 190T ponge

**Filling:** Eulin fiber 200 gsm

**Size:** 220X75 cm

**Weight:** 1300 gr



**POLYESTER  
EULIN  
FIBER**



**Comfort: 15°C  
Limit: 10°C  
Extreme: 5°C**



220 cm

75 cm

D074  
(1285+1981)

**FEATURES:**

**TERMAL COLLAR  
WIND + BAFFLE**



**HOOD  
DRAWCORD**



**INNER  
POCKET**

**REUH11511****AIR SLEEPING MAT + PUMP**

Inflatable nylon mattress with inflation valve inserted on the compression bag which acts as an inflation pump

**Shape:** Mummy

**Packed size:** 27xø14 cm

**Top fabric:** 20D Nylon TPU

**Bottom fabric:** 40D Nylon TPU

**Size:** 185x53 / 37x7 cm

**Weight:** 460 gr



C221

**REUH11521****COMFORT AIR SLEEPING MAT + PUMP**

Inflatable nylon mattress with inflation valve inserted on the compression bag which acts as an inflation pump

**Shape:** Square

**Packed size:** 30xø14 cm

**Top fabric:** 20D Nylon TPU

**Bottom fabric:** 40D Nylon TPU

**Size:** 185x57x8 cm

**Weight:** 540 gr

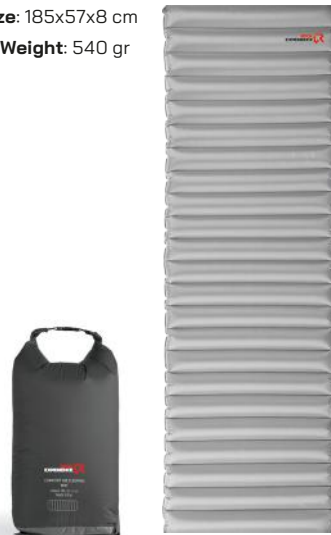

C221

**REUA00531****SACCOLENZUOLO POLYCOTTON**

Lightweight and spacious polycotton sleeping bag liner for use in warm climates

**Fabric:** Polycotton

**Size:** 74x206 cm

**Weight:** 320 gr



1311

REUH11621

## ROCK BOOST LINER

Versatile liner with thermal performance in cool or cold conditions. Stretch fabric provides optimal comfort and ensures this liner fits any sleeping bag.

Mummy shape

**Fabric:** 100% knitted Polyester

**Size:** 215x75x35 cm

**Weight:** 350 gr

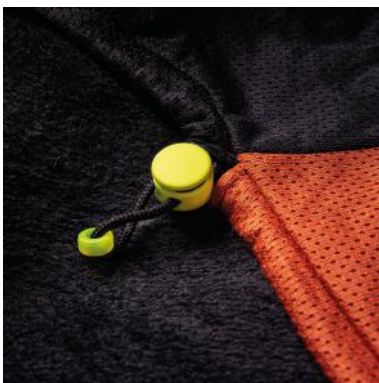
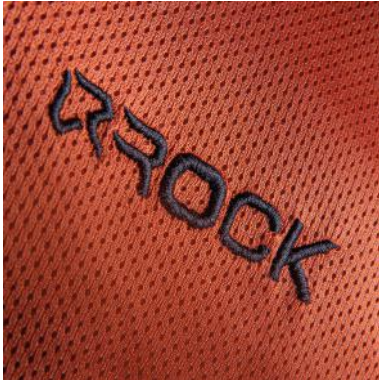

# AUMENTA IL COMFORT NELLE NOTTI PIÙ FREDDA

Aggiungi fino a 5°C di calore extra durante le notti più fredde con il nostro sacco lenzuolo Rock Boost Liner. Realizzato in poliestere ad alte prestazioni, migliora sensibilmente l'isolamento termico, portando il comfort a un livello superiore. Perfetto per chi cerca una soluzione leggera ma efficace per affrontare temperature più rigide, sia in tenda che in rifugio.

*Add up to 5°C of extra warmth during the coldest nights with our Rock Boost Liner. Made of high-performance polyester, it significantly improves thermal insulation, taking comfort to the next level. Perfect for those looking for a lightweight yet effective solution for dealing with colder temperatures, whether in a tent or shelter.*

**INCREASE  
COMFORT  
ON COLDER  
NIGHTS**



SKI TOURING

ROCKRIDE

GROUND UP

CORE

ALPITUDE

BASE LAYER

JUNIOR

HEADWEAR  
& GLOVES

EQUIPMENTS

INDEX/  
COLOR CARD

## REUBO3411 WALLRUNNER 38

Wallrunner 38 Haul Bag is a recovery bag created specifically for fast big walls, for mountain routes and for transporting equipment on expeditions.

- Ergonomic shoulder straps can be tucked into a protected pocket for hauling and travel
- Ergonomic removable padded hip belt
- Two gear loops and a zip pocket inside, two vertical frontal handles
- Removable thermoformed back panel increases comfort while hiking and doubles as an emergency bivy pad
- Back panel can be stowed with the shoulder straps for hauling
- Large interior security pocket with zip closure and handle

**Materials:** 100% Polyester Tarpaulin with TPU finishing

**Weight:** 1500 gr

**Capacity:** 38 L



2152

## REUBO3171 SINGLE PUSH EVO 40

Perfect pack for the serious alpinist climbing user

- Knitted EVA composite thermoformed back panel
- Removable foldable mat sheet
- Top loading with roll-top closure
- Inner zippered pocket
- Secure front pocket
- Front versatile diagonal webbing tool
- Side compression straps
- Axes / sticks holder
- Sternum strap
- Removable waistbelt
- Helmet net

**Fabric:** Nylon dobby WR / Nylon oxford WR

**Weight:** 1400 gr

**Capacity:** 40 L



C479  
(0217+0208)

D076  
(0308+0584)

## REUBO3181 SINGLE PUSH 25

Single Push 25 backpack is designed for longer alpine climbs and multipitch routes. With a rolltop closure, anatomical shoulder straps, and a smaller shape, it's a good companion for cruising in the Alps Rope fixation on the top and a removable hip belt complete this perfect multi-pitch pack

- Knitted EVA composite thermoformed back panel
- Top loading with roll-top closure
- Inner mesh zippered pocket
- Front versatile diagonal webbing tool
- Side mesh pocket
- Axes / sticks holder
- Sternum strap
- Removable webbing waistbelt
- Helmet net
- Secure front pocket

**Fabric:** Nylon dobby WR / Nylon oxford WR

**Weight:** 750 gr

**Capacity:** 25 L



D076  
(0307+0584)

C479  
(0217+0208)



## REUB03861 FOLLOWER 22

Climbing Backpack with exceptional light weight and essential design.

- Carrying system in preformed padding V shape
- Ergonomic shoulder straps in breathable mesh fabric
- Inner compartment
- Front daisy chain
- Poles gear loops
- Detachable hip belt

**Fabric:** Nylon dobby WR

**Weight:** 460 gr

**Capacity:** 22 L



## REUB03191 SALAMANDRE EVO

Wide, strong and adaptable backpack for climbing

- Knitted EVA composite thermoformed back panel
- Zipped book style opening
- Dedicated compartment to shoes and interior gear loop
- Side mesh pocket
- Ergonomic shoulder straps
- Rope sheet
- Front daisy chain

**Fabric:** Nylon dobby WR / Nylon oxford WR

**Capacity:** 35 L

**Weight:** 950 gr



## REUB03201 B-BAG CLIMBING ROPE BAG

Bouldering / climbing rope bag with roll top design and integrated tarp offers robust protection for your rope.

- Roll top rope bag
- Integrate detachable rope sheet
- Adjustable shoulder strap
- Secure zipper front pocket

**Fabric:** Nylon oxford WR

**Weight:** 500 gr



## REUB03501 ROCK AVATAR 36 EVO

Trekking backpack for long day gear.

- Innovative ventilation back system
- Ergonomic shoulder straps in breathable mesh fabric
- Waist belt with mesh pocket
- Mesh side pockets
- Safety pocket under hood
- Front pocket
- Double bottom with front access
- Side compression straps
- Reflective logos
- Poles gear loops
- Integrated detachable rain cover

**Fabric:** Nylon dobby WR

**Weight:** 1140 gr

**Capacity:** 36 L



D172

C076

## REUB03511 ROCK AVATAR 28 EVO

Hike Backpack ideal for fast hiking and trekking.

- Innovative ventilation back system
- Ergonomic shoulder straps in breathable mesh fabric
- waist belt with mesh pocket
- Mesh side pockets
- Safety pocket under hood
- Front pocket
- Side compression straps
- Reflective logos
- Poles gear loops
- Integrated detachable rain cover

**Fabric:** Nylon dobby WR

**Weight:** 930 gr

**Capacity:** 28 L



C958

D171

D172

## REUB03521 ROCK AVATAR 20 EVO

Lightweight, sporty daypack with a sleek design that's perfect for easy day hikes.

- Innovative ventilation back system
- Ergonomic shoulder straps in breathable mesh fabric
- Waist belt with mesh pocket
- Mesh side pockets
- Safety pocket under hood
- Side compression straps
- Reflective logos
- Poles gear loops
- Integrated detachable rain cover

**Fabric:** Nylon dobby WR

**Weight:** 870 gr

**Capacity:** 20 L



D171

D172

## REUB03531 INNOKO 35 EVO

Technical day pack, that's as versatile as you are.

- Carrying system termoformed with ultra-breathable channels
- Ergonomic shoulder straps in breathable pre-formed and mesh fabric
- Waist belt with pocket and chest strap
- Mesh side pockets
- Safety pocket
- Front mesh pocket
- Key-ring hook
- Side compression straps
- Reflective logos and loop
- Poles gear loops

**Fabric:** Nylon doobby WR

**Weight:** 850 gr

**Capacity:** 35 L



C076

## REUB03541 INNOKO 30 EVO

Multi-purpose backpack with super-breathable back for bike and running activities.

- Carrying system termoformed with ultra-breathable channels
- Ergonomic shoulder straps in breathable pre-formed and mesh fabric
- Waist belt with pocket and chest strap
- Mesh side pockets
- Safety pocket
- Front pocket
- Key-ring hook
- Side compression straps
- Helmet holder strap
- Reflective logos
- Poles gear loops

**Fabric:** Nylon doobby WR

**Weight:** 800 gr

**Capacity:** 30 L



C076



D185

## REUB03551 INNOKO 18 EVO

Fast and light on the mountain with the Rock Quasar all-rounder and dynamic companion on day tours and for many other athletic uses. Lots of freedom of movement and optimal distribution of load weight thanks to its athletic V-shape.

- Daisy chain
- Stretch side pockets
- Valuables pocket with zipper on top
- Hydration system compatible

**Fabric:** Nylon doobby WR

**Weight:** 600 gr

**Capacity:** 18 L



D185



D172

## REUB00413 AKUN 25

Multi-pocket backpack.

- Carry system with ergonomic back padded mesh and central airflow channel
- Mesh side pockets
- Safety pocket
- Front compartment with zip and inner compartment
- Key-ring hook
- Poles gear loops
- Two-way zippers
- Hip belt with zip

**Fabric:** Nylon dobby WR

**Weight:** 540 gr

**Capacity:** 25 L



C902  
(2000+0834)



D262  
(0208+3033)

C914  
(1484+2285)

C293  
(0208+0630)

## REUB03351 ROCK STAR 12

Multipurpose backpack.

- Carrying system with padded and quilted back padded
- Ergonomic shoulder strap in breathable mesh fabric
- Service pocket
- Mesh side pockets

**Fabric:** Nylon dobby WR

**Capacity:** 12 L

**Weight:** 250 gr



D056  
(1484+1592)



D262  
(0208+3033)

2265

D038  
(2000+0821)

0208

## REUB03491 MACH EVO 12



Runners vest fully equipped.

- Breathable mesh back
- Adjustable waist hold by cords on both side
- Elastic shoulder pockets
- Supplements elastic shoulder pockets
- Pole fixation
- Elastic webbing drawstring
- Dedicated bottom elastic pocketto store supplementary
- Reflective webbing and logo's lightness and functionality

**Fabric:** Nylon doobby WR

**Weight:** 330 gr

**Capacity:** 12 L

**SIZE:** FROM S TO L



0208

## REUB03481 MACH EVO SKIN



Racing vest for comfort It features a pocket layout developed by incorporating the opinions of many runners and an excellent fit due to its unique adjustment mechanism.

- Breathable mesh back
- Hidration bladder compatible
- Adjustable waist hold by cords on both side
- Elastic shoulder pockets
- Fast Z-Pole carrying system
- Supplements elastic shoulder pockets
- Side elastic large pockets with zipper for safety equipment
- Dedicated bottom elastic pocketto store supplementary
- Reflective webbing and logo's lightness and functionality

**Fabric:** Nylon stretch mesh

**Weight:** 270 gr

**Capacity:** 8 L

**SIZE:** FROM S TO L



0208

## REUB03561 MACH EVO VEST



Hydration trail running minimal vest backpack combines design, lightness and functionality.

- Breathable mesh back
- Valuable pocket with zipper on top
- Rear elastic pocket on bottom
- Fast Z-Pole carrying system
- Two large pockets designed for soft water bottles
- Emergency whistle
- Reflective webbing and logo's lightness and functionality
- Adjustable waist hold by cords on both side

**Fabric:** Mesh + Elastic ripstop doobby WR

**Weight:** 200 gr

**Capacity:** 4 L

**SIZE:** FROM S TO L



0208

**REUB02661**

## RUSH EVO BELT

Sport running belt light and breathable for runners

- Front elastic pocket
- Back elastic pocket
- Trekking pole carry system
- Reflective webbing for hi-visibility

**Fabric:** Nylon stretch mesh  
**Weight:** 110 gr  
**SIZE: FROM S TO L**



0208

**REUB01401**

## LIGHT RUN

Sport running belt light and breathable for runners

- Front elastic pocket
- Back elastic pocket
- Trekking pole carry system
- Reflective webbing for hi-visibility

**Fabric:** Nylon stretch mesh  
**Weight:** 110 gr



C064 C607

**REUHO1291**

## ROCK FLASK

Lightweight and stowable flask with a wide cap and high-flow valve.

**Size:** 500 ml  
**Material:** TPU soft



2250



**REUHO0991**

## BACKPACK RAIN COVER - S

Lightweight, packable rain cover

**Size:** S - (20-35 L)

**Fabric:** 100% polyester WP 3000 mm  
**Weight:** 62 gr



2134

**REUHO1001**

## BACKPACK RAIN COVER - M

Lightweight, packable rain cover

**Size:** M - (40-55 L)

**Fabric:** 100% polyester WP 3000 mm  
**Weight:** 80 gr



2134

**REUHO1011**

## BACKPACK RAIN COVER - L

Lightweight, packable rain cover

**Size:** L - (60-70 L)

**Fabric:** 100% polyester WP 3000 mm  
**Weight:** 104 gr



2134

## REUB03931 STREETRUNNER 25

NEW

The Street Runner 25 brings the urban style of our Wallrunner 38 into everyday life. With a 25-liter capacity, this backpack combines compact size with generous storage. Made from water-resistant polyester tarpaulin, it is durable and ready for daily use. Organization is effortless thanks to an external laptop pocket close to the back, a front zip pocket with organizer, an internal pocket, and a top pocket on the hood. The ergonomic back panel and padded shoulder straps ensure all-day comfort.

- Ergonomic back panel for comfort
- Padded shoulder straps
- External laptop pocket (close to the back)
- Front zip pocket with organizer
- Internal pocket
- Top pocket on the hood
- Durable water-resistant polyester tarpaulin

**Materials:** 100% Polyester TPU

**Weight:** 900 gr

**Capacity:** 25 L



0208

## REUB03651 AXEL BACKPACK

NEW

The Axel Backpack is a 25-liter roll-top backpack designed for urban use and daily commuting. Constructed from Poly/Cotton Canvas (85/15) with PU coating, it is water-resistant and combines style with durability. The backpack features padded shoulder straps, a padded back panel, and a minimalist, removable lumbar strap for comfort. Inside, it offers a padded laptop compartment and a mesh security pocket with key holder, while externally it includes a vertical accessory pocket on the front, compression straps on both sides, and a side bottle pocket on the left.

- Roll-top closure
- Padded shoulder straps and back panel
- Minimalist removable lumbar strap
- Padded laptop compartment
- Internal mesh security pocket with key holder
- Front vertical accessory pocket
- Side compression straps
- Left side bottle pocket

**Fabric:** 85% Polyester / 15% Cotton PU

**Weight:** 750 gr

**Capacity:** 25 L



D618

0208

## REUB02551 SQUEEZE BAG

Multipurpose backpack.

- Lightweight and highly squeezable
- Adjustable shoulder strap

**Fabric:** Poly WR

**Weight:** 85 gr

**Capacity:** 18 L



C841  
(0740+0208)



D627  
(1642+0208)



0208

## REUB03881 INSPIRE PACKABLE HIPBELT

The trail is an ultra light, packable hip pack perfect for those who roam light or just need a solid pack for the essentials.

- Packs away into internal zip pocket
- Nylon webbing adjustable hip strap
- Internal key chain clip stitched into pack away pocket
- Lightweight and packs down small, into a pocket 14x24 cm

**Materials:** 100% nylon ripstop WR

**Weight:** 100 gr



1642

C064  
(0208+1418)

## REUB03381 HANDY HIPBELT

Mountain travel hipbelt pack is perfect for carrying the base necessities on your adventures.

**Fabric:** Nylon oxford WR



0308



0217



0208

## REUB03371

### RE.TOUR DUFFLE BAG M

Indestructible travel bag.

- Soft sturdy handle on both sides
- Extra-wide hand and shoulder loops
- Mesh pocket under cover nametag
- Affixing a carrying strap

**Size:** 56x36x28 cm

**Capacity:** 55 L

**Fabric:** Recycled nylon oxford

**Weight:** 1000 gr



A895  
(0208+1323)

## REUB03372

### RE.TOUR DUFFLE BAG L

Indestructible travel bag.

- Soft sturdy handle on both sides
- Extra-wide hand and shoulder loops
- Mesh pocket under cover nametag
- Affixing a carrying strap

**Size:** 66x40x30 cm

**Capacity:** 80 L

**Fabric:** Recycled nylon oxford

**Weight:** 1200 gr



A895  
(0208+1323)

**REUB01701****LIGHT DRYBAG  
5 L**

Roll top dry bag ideal for water sport and outdoor activity. Lightweight and waterproof with roll and clip closure system.

**Size:** 5 lt - (39x14 cm)

**Fabric:** 100% polyester WP 3000mm

**Weight:** 35 gr



2134

**REUB01711****LIGHT DRYBAG  
10 L**

Roll top dry bag ideal for water sport and outdoor activity. Lightweight and waterproof with roll and clip closure system.

**Size:** 10 lt - (52x20 cm)

**Fabric:** 100% polyester WP 3000 mm

**Weight:** 45 gr



2134

**REUB01721****LIGHT DRYBAG  
20 L**

Roll top dry bag ideal for water sport and outdoor activity. Lightweight and waterproof with roll and clip closure system.

**Size:** 20 lt - (58x25 cm)

**Fabric:** 100% polyester WP 3000mm

**Weight:** 55 gr



2134

**REUB03431****ROCK HELMET HOLDER**

Helmet Holder fits backpacks  
Suitable for climbing, ski and bicycle helmets

**Fabric:** Polyester mesh

**Weight:** 70 gr

**Size:** unique



0208

**REUH00151****BAFFIN GAITERS**

- Performance Gaiters
- Zipped front opening
- Velcro storm flap
- Elastic ankle

**Composition:** 210D three Layer fabric W/P8000 mm MVP 4000mm, 600D Polyester Ripstop/PU

**Weight:** 300 gr

**Size:** S/M L/XL



0194

**REUB02511 ROPE SHEET**

Rope tarp truly improves your crag experience

- Two coded tie-in points help coordinate rope ends.
- 4 eyelets in the corners

**Fabric:** Poly 210T PU 3000 mm

**Size:** 120x150 cm

**Weight:** 210 gr



0208

## REUB03831 COLLINS CHALK BAG

Cylindrical chalk bag, made from high-tensile fabric

Fabric: 100% Cotton

Weight: 110 gr



W434  
(0740+2317+0582)



W588  
(3041+1756+2154)

## REUB03841 DURHAM CHALK BAG

Tubular Chalk Bag suitable for all types of climbing

Fabric: 100% Cotton

Weight: 110 gr



C576  
(0377+0582)



C066  
(1510+0378)

## REUB03851 DAYTON CHALK BAG

Chalk bag, with oval shape opening, built in high-tensile fabric

Fabric: 100% poly oxford

Weight: 80 gr



C062  
(1712+3091)



C276  
(0582+0740)

RENH00021

### PASTASCIUTTA MAGNESITE LIQUIDA 200 ml

Magnesium carbonate hydroxide or just chalk is proper for the usage in weightlifting, gymnastics, functional-fitness, rock climbing and any further activity that requires tight and stable grip.

**Ingredients:** Magnesum Carbonate Hydroxide

**Capacity:** 200 ml



0000

SBUH11651

### PASTASCIUTTA MAGNESITE BIANCA SOLIDA 300 gr

Magnesium carbonate hydroxide or just chalk is proper for the usage in weightlifting, gymnastics, functional-fitness, rock climbing and any further activity that requires tight and stable grip.

**Ingredients:** Magnesum Carbonate Hydroxide

**Weight:** 300 gr



0000

### ICE CRAMPON

Crampon with 12 stainless steel points, reliable and very practical to use, favors a safer grip on slippery or slightly icy and / or snowy terrain, suitable for winter walks on easy trails in four sizes from 36 to 47.

- 12 stainless steel point crampon and galvanized steel chain links
- Very easy to put on thanks to the rubber disc that adapts easily to all types of shoe, the velcro strap increases the stability on the instep
- Equipped with a practical and sturdy preformed case to ensure safety during the transport.

REUH00102



S (36-40)  
1281

REUH00103



M (39-41)  
1806

REUH00104



L (42-44)  
0741

REUH00105



XL (45-47)  
1981



REUHO1221

## DYNAMIC Z EVO CARBON POLE

### CARBON RIDE HIKING POLES

- 4-section
- ø 16/14/14/14 mm
- Automatic locking system
- Fixation rubber band
- Folded lenght 39 cm
- Extending lenght 115 - 135 cm
- Flip lock with alu lever
- Short EVA grip
- Strap with logo
- Tungsten tip
- Rubber pad
- 2 basket

**Composition:** Carbon

**Weight:** 215x2 gr



W890

REUHO1211

## DYNAMIC Z EVO ALU POLE

### ALUMINIUM RIDE HIKING POLES

- 4-section
- ø 16/14/14/14 mm,
- Automatic locking system
- Fixation rubber band
- Folded lenght 39 cm
- Extending lenght 115 - 135 cm
- Flip lock with alu lever
- Short EVA grip
- Strap with logo
- Tungsten tip
- Rubber pad
- 2 basket

**Composition:** Aluminium 7075

**Weight:** 259x2 gr



W889

REUHO1201

## DYNAMIC X POLE

### ALUMINIUM RIDE HIKING POLES

- 3-section
- ø 16/14/14 mm
- Automatic locking system
- Fixation rubber band
- Folded lenght 49 cm
- Extending lenght 115 - 135 cm
- Flip lock with alu lever
- Long EVA grip
- Strap with logo
- Tungsten tip
- Rubber pad
- 2 basket

**Composition:** Aluminium 7075

**Weight:** 258x2 gr



1809

REUH11481

## RACE Z TREKKING POLE

### ALUMINIUM WALKING POLES

- Z-Pole
- ø 14-12.2-12.2-12.2 mm
- Folded length 44 cm
- Extending Length 115-135cm
- Grip Long EVA
- Adjustable Strap
- Folding System Yes
- Locking System Fast Lock
- Double Basket 45/85 mm
- Tip Tungsten 10 cm
- Rubber pad

**Composition:** Aluminium 7075

**Weight:** 235x2 gr



C076

REUH11471

## RACE TREKKING POLE

### LIGHT ALUMINIUM WALKING POLES

- 3 Sections
- ø 17/15.8/14.6 mm
- Extending Length 100 – 130 cm
- Grip Plastic&Long EVA
- Adjustable Strap
- Double basket ø 45/85 mm
- New Flip lock with lever
- Tip Tungsten 10 cm
- Rubber pad

**Composition:** Aluminium 7001

**Weight:** 186x2 gr



D172

REUH00423

## CARBON POLE 2.0

### CARBON WALKING POLES

- Trekking Pole
- ø 16-14-12 mm
- 62-135 cm
- Flip lock with alu lever
- Long EVA grip
- Strap with logo
- Tungsten tip
- Rubber pad
- 2 basket

**Composition:** Carbon

**Weight:** 190x2 gr



0208

REUH00134

## TREKKING POLE EVO 2.0

ALUMINIUM WALKING POLES

- Trekking Pole
- ø 18-16-14 mm
- 62-135 cm
- Flip lock with alu lever
- Short EVA grip
- Strap with logo
- Tungsten tip
- Rubber pad
- 2 basket

**Composition:** Aluminium 6061

**Weight:** 286x2 gr



0208

REUH11111

## NORDIC WALKING POLE

ALUMINIUM NORDIC WALKING

- 2 section ø 16/14 mm
- Alu 7075
- 81-135 cm
- Cork grip Clip-On strap
- Rotating locking system
- Tungsten tip
- Basket BK-5
- Rubber pad PD-5

**Composition:** Aluminium 7075

**Weight:** 220x2 gr



1642

REUHO1181

## POWDER POLE

ALUMINIUM SKI POLES

- Ski poles
- 2 section ø 16-14 mm
- 115-140 cm
- Folded length 94 cm
- Flip lock with alu lever
- Long EVA grip
- Strap with logo
- Tungsten tip
- Rubber pad
- 2 basket
- Ergonomic handle

**Composition:** Aluminium 7075

**Weight:** 223x2 gr



1979

**REUH00521**

## RUBBER PAD

Suitable for all models

Material: Rubber



0208

**REUH00525**

## TREKKING BASKET

Suitable for models:  
REUH00802 - REUH00882

Material: Plastic



0208

**REUH00527**

## PLASTIC TIP 8 cm

Suitable for models:  
REUH00802 - REUH00882

Material: Plastic+Tungsten tip



0208

**REUH00524**

## SNOW BASKET

Suitable for models:  
REUH00802 - REUH00882

Material: Plastic



0208

**REUH01112**

## FAST BASKET

Suitable for models:  
REUH00802 - REUH00882

Material: Plastic



0208

**REUH00529**

## BASKET TREKKING PLUS

Suitable for models:  
REUH01191 - REUH00423 -  
REUH00422 - REUH01201  
- REUH01211 - REUH01221  
- REUH01181 - REUH00132 -  
REUH00133

Material: Plastic



0208

**REUH00528**

## PLASTIC TIP 10 cm

Suitable for models:  
REUH01191 - REUH00423 -  
REUH00422 - REUH01201  
- REUH01211 - REUH01221  
- REUH01181 - REUH00132 -  
REUH00133

Material: Plastic + tungsten tip



0208

**REUH01111**

## SNOW BASKET PLUS

Suitable for models:  
REUH01191 - REUH00423 -  
REUH00422 - REUH01201  
- REUH01211 - REUH01221  
- REUH01181 - REUH00132 -  
REUH00133

Material: Plastic



0208

**REUH00522**

## WALKING RUBBER PAD

Suitable for all models

Material: Plastic



0208

**REUH11391**

## SECTION CARBON 12 mm

Suitable for models:  
REUH00423

Material: carbon + end  
plastic+tungstain



0208

**REUH11401**

## SECTION ALU 14 mm

Suitable for models:  
REUH00133 - REUH00134

Material: ALU 6061 + end  
plastic+tungstain



0208



REUA02291

## ROCK BELT

Comfortable sport belt w/out metal parts, can be pass through hisensitive metal detector.

Fabric: 100% nylon



0208

REUA02521

## ROCKRIDE BELT

Rock Ride practical and elegant belt skin is enriched with studs flat round and buckle with Rock logo.

Fabric: 100% PU

Size: I - (104 cm)  
II - (114 cm)



0377

0208

REUA02531

## ROCKRIDE WOMAN BELT

Adjustable customized elastic belt with metal buckle.

Fabric: 40% PA + 30% PL + 30% Elastic latex yarn

Weight: 95 gr

Size: unique



0208

REUA01741

## SUSPENDERS UNISEX

• Customized elastic suspenders

Fabric: 80% poly, 20% EA



0208

REUA02751

## ROCKRIDE SUSPENDERS UNISEX

• Customized elastic suspenders

Fabric: 80% poly, 20% EA



0208



## GOGGLE COVER

Microfiber Protective Lens Scratch Dust

**Fabric:** 90% polyester, 10% spandex fabric

REUA02841



T526

REUA02842



T527

REUB03801

## TOTE BAG ROCK

NEW

Dive into your next adventure with the Sneaky Peak Organic Cotton Tote Bag, your ideal companion for those hazy days roaming between waves and trees

- Internal pocket

**Fabric:** 100% cotton

**Size:** 45x45 cm

**Weight:** 130 gr



0208

SBUB03801

## TOTE BAG

Dive into your next adventure with the Sneaky Peak Organic Cotton Tote Bag, your ideal companion for those hazy days roaming between waves and trees

- Internal pocket

**Fabric:** 100% cotton

**Size:** 45x45 cm

**Weight:** 130 gr



0208

REUH11141

## HYDRO VACUUM 720 ml

NEW

The Hydro Vacuum Standard Mouth 720 ml Thermos fits perfectly in a small shoulder bag, your car drink holder or in the side pocket of a backpack and will keep your drinks cool or warm for hours.

- Powder coating for a comfortable and sweat-free grip
- Versatile, medium size
- Keeps drinks cold for up to 24 hours and warm for up to 12 hours
- Durable, professional quality 18/8 stainless steel construction
- Compatible with Standard Mouth Sport Cap

**Material:** 100% Steel AISI 304

**Capacity:** 720 ml



0208

REUH11011

## CLIMBING MUG

The Climbing training mugs.  
Practice during the coffee time.

• Ceramic mug with climbing grip handle

**Material:** Ceramic

**Capacity:** 300 ml



A998  
(0003+0208)



B276  
(0003+0741)



B501  
(0003+1759)

SKI TOURING

ROCKRIDE

GROUND UP

CORE

ALPITUDE

BASE LAYER

JUNIOR

HEADWEAR  
& GLOVES

EQUIPMENTS

INDEX /  
COLOR CARD

# INDEX BY NAME

ST: SKI TOURING • RR: ROCK RIDE • GU: GROUND UP • CO: CORE • AL: ALPITUDE  
BL: BASE LAYER • JU: JUNIOR • HG: HEADWEAR & GLOVES • EQ: EQUIPMENTS

NAME	CODE	CAT.	PAG.
AIR MESH PADDED MAN JACKET	REMJ13661	GU	72
AIR MESH PADDED MAN VEST	REMV02121	ST	26
AIR NET 100 SLEEPING BAG	REUH11421	EQ	229
AIR NET 60 SLEEPING BAG	REUH11431	EQ	229
AIR SLEEPING MAT + PUMP	REUH11511	EQ	230
AKIRA BEANIE	REUA03001	HG	222
AKUN 25	REUB00413	EQ	237
ALCHEMIST 28 EVO	REUB03951	EQ	233
ALCHEMIST 30 EVO	REUB03941	EQ	233
ALL SPORT SOCKS UNISEX	REUA01821	BL	207
ALPAMAYO SOFTSHELL MAN JACKET	REMJ13651	CO	120
ALPAMAYO SOFTSHELL WOMAN JACKET	REWJ07891	CO	121
ANNIVERSARY SS MAN T-SHIRT	REMT02463	AL	184
ANNIVERSARY SS WOMAN T-SHIRT	REWT02263	AL	185
ARROWS 2.0 CREWNECK MAN FLEECE	REMC03042	CO	132
ARROWS 2.0 CREWNECK WOMAN FLEECE	REWC02942	CO	133
ARROWS 2.0 HOODIE MAN FLEECE	REMC03321	CO	130
ARROWS 2.0 HOODIE WOMAN FLEECE	REWC03281	CO	131
ARROWS 2.0 MOCK NECK MAN FLEECE	REMC03331	CO	130
ARROWS 2.0 MOCK NECK WOMAN FLEECE	REWC03291	CO	131
ARTEMISIA HOODIE MAN SWEATSHIRT	REMR01371	AL	176
ASPEN SOFTSHELL WOMAN PANT	REWP05611	RR	49
ASTRO ENVELOPE SLEEPING BAG	REUH11021	EQ	230
AXEL BACKPACK	REUB03651	EQ	240
B-BAG CLIMBING ROPE BAG	REUB03201	EQ	234
BACKPACK RAIN COVER - L	REUH01011	EQ	239
BACKPACK RAIN COVER - M	REUH01001	EQ	239
BACKPACK RAIN COVER - S	REUH00991	EQ	239
BAFFIN GAITERS	REUH00151	EQ	242
BASKERVILLE CREW NECK MAN FLEECE	REMC03381	GU	88
BASKERVILLE CREW NECK WOMAN FLEECE	REWC03351	GU	89
BASKERVILLE MAN FLEECE	REMC03341	GU	88
BASKERVILLE WOMAN FLEECE	REWC03311	GU	89
BASKET TREKKING PLUS	REUH00529	EQ	248
BEAVER HOODIE FZ JUNIOR FLEECE	REJC00871	JU	213
BEAVER MOCK NECK FZ JUNIOR FLEECE	REJC00881	JU	213
BERNA 2.0 HOODIE WOMAN FLEECE	REWC03492	AL	169
BERNA 2.0 MOCK NECK MAN FLEECE	REMC03502	AL	168
BIG WHITE PADDED WOMAN JACKET	REWJ07941	RR	55
BLACK TOWER 2.0 MAN PANT	REMP06031	ST	30
BLACK TOWER 2.0 WOMAN PANT	REWP05731	ST	31
BLIZZARD TECH 2.0 HOODIE MAN FLEECE	REMC03411	GU	82
BLIZZARD TECH 2.0 HOODIE WOMAN FLEECE	REWC03391	GU	83
BLIZZARD TECH 2.0 MOCK NECK MAN FLEECE	REMC03421	GU	84
BLIZZARD TECH 2.0 MOCK NECK WOMAN FLEECE	REWC03401	GU	85
BLOOM MOCK NECK WOMAN FLEECE	REWC03551	AL	157

NAME	CODE	CAT.	PAG.
BRASS WALL MAN PANT	REMP06291	AL	188
BRASS WALL WOMAN PANT	REWP05971	AL	189
BRICK DENIM MAN PANT	REMP06441	AL	188
BRICK DENIM WOMAN PANT	REWP06151	AL	189
BRIGHT PADDED WOMAN JACKET	REWJ08531	RR	57
CARBON POLE 2.0	REUH00423	EQ	246
CAREZZA WOMAN FLEECE	REWC03141	RR	59
CARVER PADDED MAN JACKET	REMJ15001	RR	54
CASCADE GLOVES 3 LAYER	REUA02171	HG	225
CHEYENNE WOMAN PANT	REWP05271	CO	139
CLIMBING MUG	REUH11011	EQ	251
COLLINS CHALK BAG	REUB03831	EQ	243
COMFORT AIR SLEEPING MAT + PUMP	REUH11521	EQ	230
CORDILLERA BLANCA WOMAN PANT	REWP05811	CO	137
CREST BEANIE	REUA02991	HG	221
CROSSROAD PADDED MAN JACKET	REMJ15121	GU	74
CROSSROAD PADDED WOMAN JACKET	REWJ08541	GU	75
CRYSTAL HOODIE FZ WOMAN FLEECE	REWC02461	AL	163
DALTON MOCK NECK JUNIOR FLEECE	REJC00931	JU	211
DAYTON CHALK BAG	REUB03851	EQ	243
DELTA MOUNTAINS MAN PANT	REMP05471	CO	134
DELTA MOUNTAINS WOMAN PANT	REWP05221	CO	135
DIAMONDS BUCKET CAP	REUA02821	HG	224
DIMORE DEGLI DEI SS MAN T-SHIRT	REMT02461	AL	182
DIMORE DEGLI DEI SS WOMAN T-SHIRT	REWT02261	AL	183
DRAGO 220 SLEEPING BAG	REUH11081	EQ	228
DRAGO 320 SLEEPING BAG	REUH11061	EQ	228
DRAGO 520 SLEEPING BAG	REUH11071	EQ	228
DUCK MOUNTAIN BEANIE	REUA01581	HG	222
DURHAM CHALK BAG	REUB03841	EQ	243
DUSK FELT MAN FLEECE	REMC03541	AL	160
DUSK RIDGE SOFTSHELL MAN FLEECE	REMC03401	GU	84
DUSK RIDGE SOFTSHELL WOMAN FLEECE	REWC03371	GU	85
DUSK WOOL MAN FLEECE	REMC03571	AL	158
DYNAMIC X POLE	REUH01201	EQ	245
DYNAMIC Z EVO ALU POLE	REUH01211	EQ	245
DYNAMIC Z EVO CARBON POLE	REUH01221	EQ	245
EASTERN HILLS MAN PANT	REMP06071	GU	96
EASTERN HILLS WOMAN PANT	REWP05771	GU	97
EL CHALTEN MAN PANT	REMP06121	AL	186
EL CHALTEN WOMAN PANT	REWP05791	AL	187
ELBERT MAN PANT	REMP06091	CO	138
ELIM 2.0 PADDED MAN JACKET	REMJ14871	ST	18
ELIM 2.0 PADDED WOMAN JACKET	REWJ08401	ST	19
EMBER CORD CREW NECK WOMAN FLEECE	REWC03511	AL	159
EMBER WOOL CREW NECK WOMAN FLEECE	REWC03571	AL	159

# INDEX BY NAME

ST: SKI TOURING • RR: ROCK RIDE • GU: GROUND UP • CO: CORE • AL: ALPITUDE  
BL: BASE LAYER • JU: JUNIOR • HG: HEADWEAR & GLOVES • EQ: EQUIPMENTS

NAME	CODE	CAT.	PAG.
EPIC RIDE 2.0 PADDED MAN PANT	REMP05531	RR	52
EPIC RIDE 2.0 PADDED WOMAN PANT	REWP05601	RR	53
EPIC RIDE PADDED MAN JACKET	REMJ13491	RR	52
EPIC RIDE PADDED WOMAN JACKET	REWJ07731	RR	53
EXPOSED STEP MAN PANT	REMP05441	GU	94
FADE MAN PANT	REMP06501	AL	186
FADE WOMAN PANT	REWP06271	AL	187
FAIRBANKS MAN JACKET	REMJ11201	CO	106
FAIRBANKS WOMAN JACKET	REWJ06741	CO	107
FAST BASKET	REUH01112	EQ	248
FERRISTON MOCK NECK JUNIOR FLEECE	REJC00941	JU	212
FLINT MOCK NECK MAN FLEECE	REMC03551	AL	152
FLINT MOCK NECK WOMAN FLEECE	REWC03531	AL	153
FOLLOWER 22	REUB03861	EQ	234
FORTUNE 2.0 HYBRID MAN JACKET	REMJ13721	CO	112
FORTUNE 2.0 HYBRID MAN VEST	REMV01931	CO	112
FORTUNE 2.0 HYBRID WOMAN JACKET	REWJ07311	CO	113
FORTUNE 2.0 HYBRID WOMAN VEST	REVV00831	CO	113
FORTUNE 2.0 PADDED MAN JACKET	REMJ13611	CO	110
FORTUNE 2.0 PADDED WOMAN JACKET	REWJ07271	CO	111
GOGGLE COVER	REUA02841	EQ	250
GOGGLE COVER	REUA02842	EQ	250
GREENWAY CREW NECK MAN FLEECE	REMC03581	AL	162
GREENWAY CREW NECK WOMAN FLEECE	REWC03581	AL	163
GREENWAY HOODIE MAN FLEECE	REMC03451	AL	160
GREENWAY HOODIE WOMAN FLEECE	REWC03431	AL	161
HAINES PADDED MAN JACKET	REMJ13531	ST	18
HANDY HIPBELT	REUB03381	EQ	241
HEADBAND RUN	REUA01711	HG	220
HEADBAND RUN 2.0	REUA01712	HG	220
HEADBAND RUN EVO	REUA02861	HG	220
HEAVEN LONG TIGHTS JUNIOR PANT	REJU00031	BL	205
HEAVEN LONG TIGHTS MAN PANT	REMU00031	BL	204
HEAVEN LONG TIGHTS WOMAN PANT	REWU00061	BL	205
HEAVEN LS HZ MAN T-SHIRT	REMU00011	BL	202
HEAVEN LS HZ WOMAN T-SHIRT	REWU00041	BL	203
HEAVEN LS JUNIOR T-SHIRT	REJU00011	BL	205
HEAVEN LS MAN T-SHIRT	REMU00021	BL	202
HEAVEN LS WOMAN T-SHIRT	REWU00051	BL	203
HEAVEN SS MAN T-SHIRT	REMU00041	BL	204
HEAVEN TURTLE NECK LS JUNIOR T-SHIRT	REJU00041	BL	205
HEAVEN TURTLE NECK LS MAN T-SHIRT	REMU00051	BL	204
HELIX PADDED JUNIOR JACKET	REJJ01231	JU	210
HOLLOW HOODIE WOMAN FLEECE	REWC03541	AL	167
HUASCARAN MAN JACKET	REMJ13561	GU	64
HYDRO VACUUM 720 ML	REUH11141	EQ	250

NAME	CODE	CAT.	PAG.
ICE CRAMPON	REUH00102	EQ	244
ICE CRAMPON	REUH00103	EQ	244
ICE CRAMPON	REUH00104	EQ	244
ICE CRAMPON	REUH00105	EQ	244
IMPATIENCE PADDED SKIRT	REWK00091	CO	143
IMPETUS 2.0 MAN JACKET	REMJ11511	GU	74
INFINITY SLOPES P. PADDED MAN JACKET	REMJ13512	RR	48
INFINITY SLOPES P. PADDED WOMAN JACKET	REWJ07752	RR	49
INFINITY SLOPES PADDED MAN JACKET	REMJ13511	RR	46
INFINITY SLOPES PADDED MAN PANT	REMP05851	RR	46
INFINITY SLOPES PADDED WOMAN JACKET	REWJ07751	RR	47
INFINITY SLOPES PADDED WOMAN PANT	REWP05801	RR	47
INNOKO 18 EVO	REUB03551	EQ	236
INNOKO 30 EVO	REUB03541	EQ	236
INNOKO 35 EVO	REUB03531	EQ	236
INSPIRE PACKABLE HIPBELT	REUB03881	EQ	241
INUIT SOFTSHELL MAN VEST	REMV01441	ST	24
INUIT SOFTSHELL WOMAN VEST	REVV00741	ST	25
INUIT TECH 2.0 SOFTSHELL MAN JACKET	REMJ14881	ST	22
INUIT TECH 2.0 SOFTSHELL MAN PANT	REMP06341	ST	24
INUIT TECH 2.0 SOFTSHELL WOMAN JACKET	REWJ08411	ST	23
INUIT TECH 2.0 SOFTSHELL WOMAN PANT	REWP06051	ST	25
JOSHUA 2.0 MAN PANT	REMP05541	CO	136
JOSHUA 2.0 WOMAN PANT	REWP05281	CO	137
KAVICK 2.0 PADDED MAN JACKET	REMJ12321	ST	22
KAVICK 2.0 PADDED WOMAN JACKET	REWJ07122	ST	23
KEEWALICK MOCK NECK MAN FLEECE	REMC03101	AL	168
KLAWOCK WOMAN FLEECE	REWC02981	AL	169
KOBRA 2.0 EVO HOODIE MAN FLEECE	REMC03511	CO	124
KOBRA 2.0 EVO HOODIE WOMAN FLEECE	REWC03501	CO	125
KOBRA 2.0 HOODIE MAN FLEECE	REMC03471	CO	126
KOBRA 2.0 HOODIE WOMAN FLEECE	REWC03441	CO	127
KOBRA 2.0 MOCK NECK FZ WOMAN FLEECE	REWC03451	CO	127
KOBRA 2.0 MOCK NECK MAN FLEECE	REMC03481	CO	126
KUNDALINI BERMUDA MAN PANT	REMP05741	AL	190
KUNDALINI BERMUDA WOMAN PANT	REWP05491	AL	191
KUNDALINI MAN PANT	REMP05731	AL	190
KUNDALINI WOMAN PANT	REWP05481	AL	191
LANCELOT 2.0 HYBRID MAN JACKET	REMJ13751	CO	118
LANCELOT 2.0 HYBRID MAN VEST	REMV01941	CO	118
LANCELOT HYBRID WOMAN JACKET	REWJ07661	CO	119
LANCELOT HYBRID WOMAN VEST	REVV00871	CO	119
LIGHT DRYBAG 10 L	REUB01711	EQ	242
LIGHT DRYBAG 20 L	REUB01721	EQ	242
LIGHT DRYBAG 5 L	REUB01701	EQ	242
LIGHT RUN	REUB01401	EQ	239

# INDEX BY NAME

ST: SKI TOURING • RR: ROCK RIDE • GU: GROUND UP • CO: CORE • AL: ALPITUDE  
BL: BASE LAYER • JU: JUNIOR • HG: HEADWEAR & GLOVES • EQ: EQUIPMENTS

NAME	CODE	CAT.	PAG.
LINER GLOVES 2.0	REUA02092	HG	224
LINZOR HOODIE MAN FLEECE	REMC03221	CO	128
LINZOR HOODIE WOMAN FLEECE	REWC03201	CO	129
LINZOR MOCK NECK MAN FLEECE	REMC03291	CO	128
LINZOR MOCK NECK WOMAN FLEECE	REWC03251	CO	129
MACH EVO 12	REUB03491	EQ	238
MACH EVO SKIN	REUB03481	EQ	238
MACH EVO VEST	REUB03561	EQ	238
MAKANI 2.0 3/4 MAN PANT	REMP04381	BL	202
MAKANI 2.0 3/4 WOMAN PANT	REWP04031	BL	203
MAKANI 2.0 LS MAN T-SHIRT	REMT01901	BL	200
MAKANI 2.0 LS WOMAN T-SHIRT	REWT01691	BL	201
MAKANI 2.0 MAN LONG PANT	REMP04371	BL	200
MAKANI 2.0 SS MAN T-SHIRT	REMT01911	BL	200
MAKANI 2.0 SS WOMAN T-SHIRT	REWT01701	BL	201
MAKANI 2.0 WOMAN LONG PANT	REWP04021	BL	201
MANITOBA 3.0 HYBRID MAN JACKET	REMJ13711	CO	116
MANITOBA 3.0 HYBRID WOMAN JACKET	REWJ07921	CO	117
MASTER 3.0 MAN PANT	REMP05431	GU	94
MASTER 3.0 WOMAN PANT	REWP05181	GU	95
MELAT SS MAN T-SHIRT	REMT02466	AL	180
MELAT SS WOMAN T-SHIRT	REWT02266	AL	181
MIKA MOCK NECK WOMAN FLEECE	REWC03521	AL	157
MIT GLOVES 2.0	REUA02142	HG	225
MONSERRATE MAN PANT	REMP06081	GU	92
MONSERRATE WOMAN PANT	REWP05781	GU	93
MOONSTONE 3/4 MAN PANT	REMP03861	BL	198
MOONSTONE 3/4 WOMAN PANT	REWP03511	BL	199
MOONSTONE HZ LS MAN T-SHIRT	REMT01611	BL	198
MOONSTONE HZ LS WOMAN T-SHIRT	REWT01401	BL	199
MOONSTONE LS MAN T-SHIRT	REMT01621	BL	198
MOONSTONE LS WOMAN T-SHIRT	REWT01411	BL	199
MURMUR MAN SHIRT	REMS00441	AL	174
MURMUR WOMAN SHIRT	REWS00281	AL	175
NIGHT CREST HOODIE MAN FLEECE	REMC03601	CO	122
NIGHT CREST HOODIE WOMAN FLEECE	REWC03601	CO	123
NIGHT CREST MOCK NECK MAN FLEECE	REMC03431	CO	122
NIGHT CREST MOCK NECK WOMAN FLEECE	REWC03411	CO	123
NINA WOMAN PANT	REWP03421	CO	141
NOORVIK 2.0 MAN PANT	REMP05871	ST	28
NOORVIK 2.0 WOMAN PANT	REWP05631	ST	29
NOORVIK MAN FLEECE	REMC03361	ST	28
NOORVIK WOMAN FLEECE	REWC03331	ST	29
NORDIC WALKING POLE	REUH11111	EQ	247
OBSERVER MAN RAIN JACKET	REMJ14511	CO	102
OBSERVER WOMAN RAIN JACKET	REWJ08311	CO	103

NAME	CODE	CAT.	PAG.
OCEAN WALL HYBRID MAN JACKET	REMJ12451	CO	114
OCEAN WALL HYBRID MAN VEST	REMV01701	CO	114
OCEAN WALL HYBRID WOMAN JACKET	REWJ07301	CO	115
ODIN HOODIE WOMAN FLEECE	REWC03051	AL	173
ODIN MOCK NECK JUNIOR FLEECE	REJC00961	JU	215
OFF WIDTH 3.0 MAN PANT	REMP06061	GU	92
OFF WIDTH 3.0 WOMAN PANT	REWP05761	GU	93
OLDY HOODIE JUNIOR FLEECE	REJC00511	JU	214
OLDY WOMAN FLEECE	REWC01171	AL	165
OUTDOOR QUARTER SOCKS KIDS	REJA00011	BL	206
OUTDOOR QUARTER SOCKS UNISEX	REUA01641	BL	206
PASTASCIUTTA MAGNESITE BIANCA SOLIDA 300 GR	SBUH11651	EQ	244
PASTASCIUTTA MAGNESITE LIQUIDA 200 ML	RENH00021	EQ	244
PATROL CORDUROY CAP	REUA03041	HG	223
PEAK PULSE MAN PANT	REMP06041	GU	90
PLASTIC TIP 10 CM	REUH00528	EQ	248
PLASTIC TIP 8 CM	REUH00527	EQ	248
POLAR MOCK NECK WOMAN FLEECE	REWC01221	AL	165
POWDER POLE	REUH01181	EQ	247
PRECIPIZIO HOODIE JUNIOR SWEATSHIRT	REJR00261	JU	215
PRECIPIZIO HOODIE MAN SWEATSHIRT	REMR01361	AL	176
PRECIPIZIO HOODIE WOMAN SWEATSHIRT	REWR01291	AL	177
QUANTUM 5 PANEL CAP	REUA02811	HG	223
RACE TREKKING POLE	REUH11471	EQ	246
RACE Z TREKKING POLE	REUH11481	EQ	246
RDS ANTISANA DOWN MAN JACKET	REMJ14191	AL	148
RDS ANTISANA DOWN WOMAN JACKET	REWJ08171	AL	149
RDS ASTROMAN DOWN HOODIE MAN JACKET	REMJ12372	GU	70
RDS ASTROMAN DOWN HOODIE WOMAN JACKET	REWJ07212	GU	71
RDS CRACK BABY 2.0 DOWN HOODIE MAN JACKET	REMJ12391	GU	66
RDS CRACK BABY 2.0 DOWN HOODIE WOMAN JACKET	REWJ07231	GU	67
RDS MIDNIGHT SENDER DOWN HOODIE MAN JACKET	REMJ15131	GU	68
RDS MIDNIGHT SENDER DOWN HOODIE WOMAN JACKET	REWJ08551	GU	69
RDS PLUME DOWN MAN JACKET	REMJ14891	RR	54
RDS PLUME DOWN WOMAN JACKET	REWJ08421	RR	55
RDS ROSTRUM DOWN HOODIE MAN JACKET	REMJ14901	GU	70
RDS ROSTRUM DOWN HOODIE WOMAN JACKET	REWJ08431	GU	71
RDS WHITE RIVER PADDED MAN JACKET	REMJ13641	ST	20
RDS WHITEHORSE 2.0 DOWN HOODIE MAN JACKET	REMJ15431	GU	68
RDS WHITEHORSE 2.0 DOWN HOODIE WOMAN JACKET	REWJ08701	GU	69
RDS WHITEHORSE DOWN WOMAN JACKET	REWJ07252	GU	67
RE.ALASKA 2.0 MAN JACKET	REMJ14861	ST	16

# INDEX BY NAME

ST: SKI TOURING • RR: ROCK RIDE • GU: GROUND UP • CO: CORE • AL: ALPITUDE  
BL: BASE LAYER • JU: JUNIOR • HG: HEADWEAR & GLOVES • EQ: EQUIPMENTS

NAME	CODE	CAT.	PAG.
RE.ALASKA 2.0 MAN PANT	REMP06331	ST	16
RE.ALASKA 2.0 WOMAN JACKET	REWJ08391	ST	17
RE.ALASKA 2.0 WOMAN PANT	REWP06041	ST	17
RE.ANAKONDA 2.0 PADDED MAN JACKET	REMJ13601	GU	72
RE.ANAKONDA 2.0 PADDED WOMAN JACKET	REWJ07851	GU	73
RE.ANGEL DUST PADDED MAN JACKET	REMJ11101	ST	20
RE.ANGEL DUST PADDED WOMAN JACKET	REWJ06671	ST	21
RE.APOCALYPSE 2.0 DOWN MAN JACKET	REMJ14911	CO	104
RE.APOCALYPSE 2.0 DOWN WOMAN JACKET	REWJ07841	CO	105
RE.CANAZEI FIT WOMAN SHIRT	REWS00201	AL	179
RE.CANAZEI MAN SHIRT	REMS00201	AL	178
RE.COSMIC 2.0 PADDED MAN JACKET	REMJ10261	CO	108
RE.COSMIC 2.0 PADDED MAN VEST	REMV01291	CO	108
RE.COSMIC 3.0 PADDED WOMAN JACKET	REWJ07861	CO	109
RE.COSMIC 3.0 PADDED WOMAN VEST	REWV00911	CO	109
RE.JUNEAU PADDED WOMAN JACKET	REWJ07401	AL	149
RE.JUNEAU PADDED WOMAN VEST	REWV00841	AL	151
RE.MOOSE PASS MAN FLEECE	REMC03061	AL	154
RE.MOOSE PASS MOCK NECK MAN FLEECE	REMC03261	AL	156
RE.MOOSE PASS WOMAN FLEECE	REWC02961	AL	155
RE.POINT HOPE HOODIE MAN FLEECE	REMC02711	AL	152
RE.POINT HOPE HOODIE WOMAN FLEECE	REWC02651	AL	153
RE.SNOW PEAK 2.0 PADDED MAN JACKET	REMJ12361	CO	106
RE.SPINDRIFT PADDED MAN JACKET	REMJ15281	RR	50
RE.SPINDRIFT PADDED MAN PANT	REMP06511	RR	50
RE.SPINDRIFT PADDED WOMAN JACKET	REWJ08571	RR	51
RE.SPINDRIFT PADDED WOMAN PANT	REWP06281	RR	51
RE.SPIRE HOODIE FZ MAN FLEECE	REMC02381	GU	86
RE.SUN PEAKS PADDED MAN JACKET	REMJ13571	CO	104
RE.SUN PEAKS PADDED WOMAN JACKET	REWJ07811	CO	105
RE.TAKOTNA MAN VEST	REMV01581	AL	150
RE.TAKOTNA MOCK NECK FZ MAN FLEECE	REMC02911	AL	150
RE.TANANA PADDED MAN JACKET	REMJ12551	CO	110
RE.TANANA PADDED WOMAN JACKET	REWJ07421	CO	111
RE.TOUR DUFFLE BAG L	REUB03372	EQ	241
RE.TOUR DUFFLE BAG M	REUB03371	EQ	241
REMNENNO HOODIE MAN SWEATSHIRT	REMR01521	AL	174
REMNENNO HOODIE WOMAN SWEATSHIRT	REWR01411	AL	175
REPTILE 3.0 HOODIE FZ MAN FLEECE	REMC03211	GU	86
REPTILE 3.0 HOODIE FZ WOMAN FLEECE	REWC03181	GU	87
RICE HEADBAND	REUA01391	HG	221
ROCK AVATAR 20 EVO	REUB03521	EQ	235
ROCK AVATAR 28 EVO	REUB03511	EQ	235
ROCK AVATAR 36 EVO	REUB03501	EQ	235
ROCK BALACLAVA	REUA02901	HG	220
ROCK BALACLAVA JR	REUA02911	HG	220

NAME	CODE	CAT.	PAG.
ROCK BELT	REUA02291	EQ	249
ROCK BOOST LINER	REUH11621	EQ	231
ROCK EXPERIENCE BANDANA	REUA02851	HG	219
ROCK EXPERIENCE BANDANA	REUA02852	HG	219
ROCK EXPERIENCE BANDANA	REUA02853	HG	219
ROCK EXPERIENCE BANDANA	REUA02854	HG	219
ROCK EXPERIENCE BANDANA	REUA02855	HG	219
ROCK EXPERIENCE BANDANA	REUA02856	HG	219
ROCK FLASK	REUH01291	EQ	239
ROCK HELMET HOLDER	REUB03431	EQ	242
ROCK STAR 12	REUB03351	EQ	237
ROCKBOUND HOODIE MAN FLEECE	REMC03441	CO	120
ROCKBOUND HOODIE WOMAN FLEECE	REWC03421	CO	121
ROCKMANTIC MAN JACKET	REMJ11131	RR	40
ROCKRIDE BELT	REUA02521	EQ	249
ROCKRIDE SUSPENDERS UNISEX	REUA02751	EQ	249
ROCKRIDE WOMAN BELT	REUA02531	EQ	249
ROCKSTONE BEANIE	REUA03011	HG	221
ROCKSTONE EVOREV BEANIE	REUA03021	HG	222
ROCKSTONE HEADBAND	REUA03031	HG	222
ROPE SHEET	REUB02511	EQ	242
RUBBER PAD	REUH00521	EQ	248
RUNNING SOCKS EVO UNISEX	REUA02281	BL	207
RUNNING SOCKS UNISEX	REUA01651	BL	207
RUSH EVO BELT	REUB02661	EQ	239
SACCOLENZUOLO POLYCOTTON	REUA00531	EQ	230
SALAMANDRE EVO	REUB03191	EQ	234
SANDPIPER MOCK NECK MAN FLEECE	REMC03351	CO	124
SANDPIPER MOCK NECK WOMAN FLEECE	REWC03321	CO	125
SANDY LEDGE HOODIE FZ WOMAN FLEECE	REWC03032	AL	171
SANDY LEDGE MOCK NECK FZ MAN FLEECE	REMC03161	AL	170
SANDY LEDGE MOCK NECK FZ WOMAN FLEECE	REWC03042	AL	171
SAVOONGA 2.0 HOODIE MAN FLEECE	REMC03251	AL	154
SAVOONGA 2.0 HOODIE WOMAN FLEECE	REWC03221	AL	155
SCRAMBLE NECK WARMER	REUA02941	HG	219
SCRAMBLER FAST MOCK NECK MAN JACKET	REMJ14401	GU	78
SCRAMBLER GLOVES	REUA02981	HG	225
SCRAMBLER HOODIE MAN JACKET	REMJ14091	GU	76
SCRAMBLER HOODIE WOMAN JACKET	REWJ08121	GU	77
SCRAMBLER LIGHT HOODIE MAN JACKET	REMJ14241	GU	76
SCRAMBLER LIGHT HOODIE WOMAN JACKET	REWJ08211	GU	77
SCRAMBLER MAN PANT	REMP06171	GU	90
SECTION ALU 14 MM	REUH11401	EQ	248
SECTION CARBON 12 MM	REUH11391	EQ	248
SELF CONTROL SS MAN T-SHIRT	REMT02464	AL	180
SELF CONTROL SS WOMAN T-SHIRT	REWT02264	AL	181

SKI TOURING

ROCKRIDE

GROUND UP

CORE

ALPITUDE

BASE LAYER

JUNIOR

HEADWEAR & GLOVES

EQUIPMENTS

INDEX / COLOR CARD

# INDEX BY NAME

ST: SKI TOURING • RR: ROCK RIDE • GU: GROUND UP • CO: CORE • AL: ALPITUDE  
BL: BASE LAYER • JU: JUNIOR • HG: HEADWEAR & GLOVES • EQ: EQUIPMENTS

NAME	CODE	CAT.	PAG.
SEWARD HOODIE FZ JUNIOR FLEECE	REJC00891	JU	214
SILEX 2.0 HYBRID MAN JACKET	REM113541	ST	26
SILVERSTAR PADDED MAN JACKET	REM113481	RR	42
SILVERSTAR PADDED MAN PANT	REMP05841	RR	42
SILVERSTAR PADDED WOMAN JACKET	REWJ07721	RR	43
SILVERSTAR PADDED WOMAN PANT	REWP05591	RR	43
SILVERSTAR TIE DYE PADDED MAN JACKET	REM113482	RR	44
SILVERSTAR TIE DYE PADDED WOMAN JACKET	REWJ07722	RR	45
SINFONIA DENIM BERMUDA MAN PANT	REMP05781	AL	194
SINFONIA DENIM MAN PANT	REMP05771	AL	194
SINGLE PUSH 25	REUB03181	EQ	232
SINGLE PUSH EVO 40	REUB03171	EQ	232
SIXMILE 2.0 JUNIOR JACKET	REJJ01222	JU	210
SIXMILE 2.0 MAN JACKET	REM111472	CO	102
SIXMILE 2.0 WOMAN JACKET	REWJ06792	CO	103
SKI ALP SOCKS UNISEX	REUA01831	BL	206
SKI SOCKS JUNIOR	REJA00021	BL	206
SKI SOCKS UNISEX	REUA01841	BL	206
SNOW BASKET	REUH00524	EQ	248
SNOW BASKET PLUS	REUH01111	EQ	248
SOLITUDINE BERMUDA MAN PANT	REMP05761	AL	192
SOLITUDINE BERMUDA WOMAN PANT	REWP05511	AL	193
SOLITUDINE MAN PANT	REMP05751	AL	192
SOLITUDINE WOMAN PANT	REWP05501	AL	193
SOUTH FACE HOODIE HYBRID MAN JACKET	REM112991	GU	80
SOUTH FACE HOODIE HYBRID WOMAN JACKET	REWJ07671	GU	81
SQUEEZE BAG	REUB02551	EQ	240
STARGATE CREW NECK MAN SWEATSHIRT	REMR01541	AL	178
STARGATE CREW NECK WOMAN SWEATSHIRT	REWR01441	AL	179
STILLWALK MAN PANT	REMP06451	CO	134
STORMRIDE BIB MAN PANT	REMP06351	RR	40
STRATEGY 2.0 MAN PANT	REMP05451	CO	138
STRATEGY 2.0 WOMAN PANT	REWP05201	CO	139
STREETRUNNER 25	REUB03931	EQ	240
SUNSET 2.0 WOMAN FLEECE	REWC03481	AL	167
SUSPENDERS UNISEX	REUA01741	EQ	249
SWAY PADDED WOMAN JACKET	REWJ08521	RR	57
TANANA PADDED JUNIOR JACKET	REJJ01241	JU	211
TEMPUS H ZIP FLEECE JUNIOR	REJC00081	JU	216
TEMPUS H ZIP MAN FLEECE	REMC00081	CO	132
TEMPUS H ZIP WOMAN FLEECE	REWC00081	CO	133
THE ORIGINS MAN SHIRT	REMS00451	AL	172
THE ORIGINS WOMAN SHIRT	REWS00291	AL	173
THERMIC EVO GLOVES	REUA02871	HG	224
THERMIC STRETCH GLOVES 2.0	REUA02102	HG	224
THUNDERBALL TRUCKER CAP	REUA02801	HG	223

NAME	CODE	CAT.	PAG.
TIOGA MAN JACKET	REM113961	GU	78
TIOGA WOMAN JACKET	REWJ07961	GU	79
TOTE BAG	SBUB03801	EQ	250
TOTE BAG ROCK	REUB03801	EQ	250
TOWANDA SS MAN T-SHIRT	REMT02467	AL	182
TOWANDA SS WOMAN T-SHIRT	REWT02267	AL	183
TRACKER MAN FLEECE	REMC03371	GU	80
TRACKER WOMAN FLEECE	REWC03341	GU	81
TRAIL SOCKS EVO UNISEX	REUA02271	BL	207
TREKKING BASKET	REUH00525	EQ	248
TREKKING POLE EVO 2.0	REUH00134	EQ	247
TREKKING SOCKS 2.0 JR	REJA00041	BL	207
TREKKING SOCKS 2.0 UNISEX	REUA02261	BL	206
TREKKING SOCKS EVO UNISEX	REUA01811	BL	207
TRIOLET JUNIOR PANT	REJP00781	JU	216
TRIOLET MAN PANT	REMP03731	CO	140
TRIOLET WOMAN PANT	REWP03361	CO	141
VAIL MAN FLEECE	REMC03181	RR	58
VAIL P. MAN FLEECE	REMC03182	RR	58
VAIL WOMAN FLEECE	REWC03151	RR	59
VERTICAL HOLIDAYS LEGGINGS WOMAN PANT	REWP06001	AL	195
VERTICAL HOLIDAYS SS WOMAN T-SHIRT	REWT02691	AL	185
VORLAGE 2.0 BEANIE	REUA01542	HG	221
WALKING RUBBER PAD	REUH00522	EQ	248
WALLRUNNER 38	REUB03411	EQ	232
WENDEN MAN PANT	REMP04841	GU	64
WHITEHORSE DOWN MAN JACKET	REM112411	GU	66
WILD CAT 2.0 HYBRID MAN JACKET	REM112461	GU	82
WILD CAT 2.0 HYBRID WOMAN JACKET	REWJ07931	GU	83
WILDE ORCHIDEE WOMAN PANT	REWP04761	CO	135
WILFRID JUNIOR SHIRT	REJS00021	JU	212
WIND-OUT GLOVES 2.0	REUA02112	HG	225
WINDOUT HAT	REUA02971	HG	218
WINDOUT HEADBAND	REUA02961	HG	218
WOOD MAN FLEECE	REMC03531	AL	158
XENIX LEGGINGS WOMAN PANT	REWP04101	ST	31

# INDEX BY CODE

ST: SKI TOURING • RR: ROCK RIDE • GU: GROUND UP • CO: CORE • AL: ALPITUDE  
BL: BASE LAYER • JU: JUNIOR • HG: HEADWEAR & GLOVES • EQ: EQUIPMENTS

CODE	NAME	CAT.	PAG.
REJA00011	OUTDOOR QUARTER SOCKS KIDS	BL	206
REJA00021	SKI SOCKS JUNIOR	BL	206
REJA00041	TREKKING SOCKS 2.0 JR	BL	207
REJC00081	TEMPUS H ZIP FLEECE JUNIOR	JU	216
REJC00511	OLDY HOODIE JUNIOR FLEECE	JU	214
REJC00871	BEAVER HOODIE FZ JUNIOR FLEECE	JU	213
REJC00881	BEAVER MOCK NECK FZ JUNIOR FLEECE	JU	213
REJC00891	SEWARD HOODIE FZ JUNIOR FLEECE	JU	214
REJC00931	DALTON MOCK NECK JUNIOR FLEECE	JU	211
REJC00941	FERRISTON MOCK NECK JUNIOR FLEECE	JU	212
REJC00961	ODIN MOCK NECK JUNIOR FLEECE	JU	215
REJJD1222	SIXMILE 2.0 JUNIOR JACKET	JU	210
REJJD1231	HELIX PADDED JUNIOR JACKET	JU	210
REJJD1241	TANANA PADDED JUNIOR JACKET	JU	211
REJP00781	TRIOLET JUNIOR PANT	JU	216
REJR00261	PRECIPIZIO HOODIE JUNIOR SWEATSHIRT	JU	215
REJS00021	WILFRID JUNIOR SHIRT	JU	212
REJU00011	HEAVEN LS JUNIOR T-SHIRT	BL	205
REJU00031	HEAVEN LONG TIGHTS JUNIOR PANT	BL	205
REJU00041	HEAVEN TURTLE NECK LS JUNIOR T-SHIRT	BL	205
REMC00081	TEMPUS H ZIP MAN FLEECE	CO	132
REMC02381	RE.SPIRE HOODIE FZ MAN FLEECE	GU	86
REMC02711	RE.POINT HOPE HOODIE MAN FLEECE	AL	152
REMC02911	RE.TAKOTNA MOCK NECK FZ MAN FLEECE	AL	150
REMC03042	ARROWS 2.0 CREWNECK MAN FLEECE	CO	132
REMC03061	RE.MOOSE PASS MAN FLEECE	AL	154
REMC03101	KEEWALICK MOCK NECK MAN FLEECE	AL	168
REMC03161	SANDY LEDGE MOCK NECK FZ MAN FLEECE	AL	170
REMC03181	VAIL MAN FLEECE	RR	58
REMC03182	VAIL P. MAN FLEECE	RR	58
REMC03211	REPTILE 3.0 HOODIE FZ MAN FLEECE	GU	86
REMC03221	LINZOR HOODIE MAN FLEECE	CO	128
REMC03251	SAVOONGA 2.0 HOODIE MAN FLEECE	AL	154
REMC03261	RE.MOOSE PASS MOCK NECK MAN FLEECE	AL	156
REMC03291	LINZOR MOCK NECK MAN FLEECE	CO	128
REMC03321	ARROWS 2.0 HOODIE MAN FLEECE	CO	130
REMC03331	ARROWS 2.0 MOCK NECK MAN FLEECE	CO	130
REMC03341	BASKERVILLE MAN FLEECE	GU	88
REMC03351	SANDPIPER MOCK NECK MAN FLEECE	CO	124
REMC03361	NOORVIK MAN FLEECE	ST	28
REMC03371	TRACKER MAN FLEECE	GU	80
REMC03381	BASKERVILLE CREW NECK MAN FLEECE	GU	88
REMC03401	DUSK RIDGE SOFTSHELL MAN FLEECE	GU	84
REMC03411	BLIZZARD TECH 2.0 HOODIE MAN FLEECE	GU	82
REMC03421	BLIZZARD TECH 2.0 MOCK NECK MAN FLEECE	GU	84
REMC03431	NIGHT CREST MOCK NECK MAN FLEECE	CO	122

CODE	NAME	CAT.	PAG.
REMC03441	ROCKBOUND HOODIE MAN FLEECE	CO	120
REMC03451	GREENWAY HOODIE MAN FLEECE	AL	160
REMC03471	KOBRA 2.0 HOODIE MAN FLEECE	CO	126
REMC03481	KOBRA 2.0 MOCK NECK MAN FLEECE	CO	126
REMC03502	BERNA 2.0 MOCK NECK MAN FLEECE	AL	168
REMC03511	KOBRA 2.0 EVO HOODIE MAN FLEECE	CO	124
REMC03531	WOOD MAN FLEECE	AL	158
REMC03541	DUSK FELT MAN FLEECE	AL	160
REMC03551	FLINT MOCK NECK MAN FLEECE	AL	152
REMC03571	DUSK WOOL MAN FLEECE	AL	158
REMC03581	GREENWAY CREW NECK MAN FLEECE	AL	162
REMC03601	NIGHT CREST HOODIE MAN FLEECE	CO	122
REMJ10261	RE.COSMIC 2.0 PADDED MAN JACKET	CO	108
REMJ11101	RE.ANGEL DUST PADDED MAN JACKET	ST	20
REMJ11131	ROCKMANTIC MAN JACKET	RR	40
REMJ11201	FAIRBANKS MAN JACKET	CO	106
REMJ11472	SIXMILE 2.0 MAN JACKET	CO	102
REMJ11511	IMPETUS 2.0 MAN JACKET	GU	74
REMJ12321	KAVICK 2.0 PADDED MAN JACKET	ST	22
REMJ12361	RE.SNOW PEAK 2.0 PADDED MAN JACKET	CO	106
REMJ12372	RDS ASTROMAN DOWN HOODIE MAN JACKET	GU	70
REMJ12391	RDS CRACK BABY 2.0 DOWN HOODIE MAN JACKET	GU	66
REMJ12411	WHITEHORSE DOWN MAN JACKET	GU	66
REMJ12451	OCEAN WALL HYBRID MAN JACKET	CO	114
REMJ12461	WILD CAT 2.0 HYBRID MAN JACKET	GU	82
REMJ12551	RE.TANANA PADDED MAN JACKET	CO	110
REMJ12991	SOUTH FACE HOODIE HYBRID MAN JACKET	GU	80
REMJ13481	SILVERSTAR PADDED MAN JACKET	RR	42
REMJ13482	SILVERSTAR TIE DYE PADDED MAN JACKET	RR	44
REMJ13491	EPIC RIDE PADDED MAN JACKET	RR	52
REMJ13511	INFINITY SLOPES PADDED MAN JACKET	RR	46
REMJ13512	INFINITY SLOPES P. PADDED MAN JACKET	RR	48
REMJ13531	HAINES PADDED MAN JACKET	ST	18
REMJ13541	SILEX 2.0 HYBRID MAN JACKET	ST	26
REMJ13561	HUASCARAN MAN JACKET	GU	64
REMJ13571	RE.SUN PEAKS PADDED MAN JACKET	CO	104
REMJ13601	RE.ANAKONDA 2.0 PADDED MAN JACKET	GU	72
REMJ13611	FORTUNE 2.0 PADDED MAN JACKET	CO	110
REMJ13641	RDS WHITE RIVER PADDED MAN JACKET	ST	20
REMJ13651	ALPAMAYO SOFTSHELL MAN JACKET	CO	120
REMJ13661	AIR MESH PADDED MAN JACKET	GU	72
REMJ13711	MANITOBA 3.0 HYBRID MAN JACKET	CO	116
REMJ13721	FORTUNE 2.0 HYBRID MAN JACKET	CO	112
REMJ13751	LANCELOT 2.0 HYBRID MAN JACKET	CO	118
REMJ13961	TIOGA MAN JACKET	GU	78
REMJ14091	SCRAMBLER HOODIE MAN JACKET	GU	76

SKI TOURING

ROCKRIDE

GROUND UP

CORE

ALPITUDE

BASE LAYER

JUNIOR

HEADWEAR & GLOVES

EQUIPMENTS

INDEX / COLOR CARD

# INDEX BY CODE

ST: SKI TOURING • RR: ROCK RIDE • GU: GROUND UP • CO: CORE • AL: ALPITUDE  
BL: BASE LAYER • JU: JUNIOR • HG: HEADWEAR & GLOVES • EQ: EQUIPMENTS

CODE	NAME	CAT.	PAG.
REM J14191	RDS ANTISANA DOWN MAN JACKET	AL	148
REM J14241	SCRAMBLER LIGHT HOODIE MAN JACKET	GU	76
REM J14401	SCRAMBLER FAST MOCK NECK MAN JACKET	GU	78
REM J14511	OBSERVER MAN RAIN JACKET	CO	102
REM J14861	RE.ALASKA 2.0 MAN JACKET	ST	16
REM J14871	ELIM 2.0 PADDED MAN JACKET	ST	18
REM J14881	INUIT TECH 2.0 SOFTSHELL MAN JACKET	ST	22
REM J14891	RDS PLUME DOWN MAN JACKET	RR	54
REM J14901	RDS ROSTRUM DOWN HOODIE MAN JACKET	GU	70
REM J14911	RE.APOCALYPSE 2.0 DOWN MAN JACKET	CO	104
REM J15001	CARVER PADDED MAN JACKET	RR	54
REM J15121	CROSSROAD PADDED MAN JACKET	GU	74
REM J15131	RDS MIDNIGHT SENDER DOWN HOODIE MAN JACKET	GU	68
REM J15281	RE.SPINDRIFT PADDED MAN JACKET	RR	50
REM J15431	RDS WHITEHORSE 2.0 DOWN HOODIE MAN JACKET	GU	68
REMP03731	TRIOLET MAN PANT	CO	140
REMP03861	MOONSTONE 3/4 MAN PANT	BL	198
REMP04371	MAKANI 2.0 MAN LONG PANT	BL	200
REMP04381	MAKANI 2.0 3/4 MAN PANT	BL	202
REMP04841	WENDEN MAN PANT	GU	64
REMP05431	MASTER 3.0 MAN PANT	GU	94
REMP05441	EXPOSED STEP MAN PANT	GU	94
REMP05451	STRATEGY 2.0 MAN PANT	CO	138
REMP05471	DELTA MOUNTAINS MAN PANT	CO	134
REMP05531	EPIC RIDE 2.0 PADDED MAN PANT	RR	52
REMP05541	JOSHUA 2.0 MAN PANT	CO	136
REMP05731	KUNDALINI MAN PANT	AL	190
REMP05741	KUNDALINI BERMUDA MAN PANT	AL	190
REMP05751	SOLITUDINE MAN PANT	AL	192
REMP05761	SOLITUDINE BERMUDA MAN PANT	AL	192
REMP05771	SINFONIA DENIM MAN PANT	AL	194
REMP05781	SINFONIA DENIM BERMUDA MAN PANT	AL	194
REMP05841	SILVERSTAR PADDED MAN PANT	RR	42
REMP05851	INFINITY SLOPES PADDED MAN PANT	RR	46
REMP05871	NOORVIK 2.0 MAN PANT	ST	28
REMP06031	BLACK TOWER 2.0 MAN PANT	ST	30
REMP06041	PEAK PULSE MAN PANT	GU	90
REMP06061	OFF WIDTH 3.0 MAN PANT	GU	92
REMP06071	EASTERN HILLS MAN PANT	GU	96
REMP06081	MONSERRATE MAN PANT	GU	92
REMP06091	ELBERT MAN PANT	CO	138
REMP06121	EL CHALTEN MAN PANT	AL	186
REMP06171	SCRAMBLER MAN PANT	GU	90
REMP06291	BRASS WALL MAN PANT	AL	188
REMP06331	RE.ALASKA 2.0 MAN PANT	ST	16

CODE	NAME	CAT.	PAG.
REMP06341	INUIT TECH 2.0 SOFTSHELL MAN PANT	ST	24
REMP06351	STORMRIDE BIB MAN PANT	RR	40
REMP06441	BRICK DENIM MAN PANT	AL	188
REMP06451	STILLWALK MAN PANT	CO	134
REMP06501	FADE MAN PANT	AL	186
REMP06511	RE.SPINDRIFT PADDED MAN PANT	RR	50
REM R01361	PRECIPIZIO HOODIE MAN SWEATSHIRT	AL	176
REM R01371	ARTEMISIA HOODIE MAN SWEATSHIRT	AL	176
REM R01521	REMENNO HOODIE MAN SWEATSHIRT	AL	174
REM R01541	STARGATE CREW NECK MAN SWEATSHIRT	AL	178
REMS00201	RE.CANAZEI MAN SHIRT	AL	178
REMS00441	MURMUR MAN SHIRT	AL	174
REMS00451	THE ORIGINS MAN SHIRT	AL	172
REMT01611	MOONSTONE HZ LS MAN T-SHIRT	BL	198
REMT01621	MOONSTONE LS MAN T-SHIRT	BL	198
REMT01901	MAKANI 2.0 LS MAN T-SHIRT	BL	200
REMT01911	MAKANI 2.0 SS MAN T-SHIRT	BL	200
REMT02461	DIMORE DEGLI DEI SS MAN T-SHIRT	AL	182
REMT02463	ANNIVERSARY SS MAN T-SHIRT	AL	184
REMT02464	SELF CONTROL SS MAN T-SHIRT	AL	180
REMT02466	MELAT SS MAN T-SHIRT	AL	180
REMT02467	TOWANDA SS MAN T-SHIRT	AL	182
REMU00011	HEAVEN LS HZ MAN T-SHIRT	BL	202
REMU00021	HEAVEN LS MAN T-SHIRT	BL	202
REMU00031	HEAVEN LONG TIGHTS MAN PANT	BL	204
REMU00041	HEAVEN SS MAN T-SHIRT	BL	204
REMU00051	HEAVEN TURTLE NECK LS MAN T-SHIRT	BL	204
REMV01291	RE.COSMIC 2.0 PADDED MAN VEST	CO	108
REMV01441	INUIT SOFTSHELL MAN VEST	ST	24
REMV01581	RE.TAKOTNA MAN VEST	AL	150
REMV01701	OCEAN WALL HYBRID MAN VEST	CO	114
REMV01931	FORTUNE 2.0 HYBRID MAN VEST	CO	112
REMV01941	LANCELOT 2.0 HYBRID MAN VEST	CO	118
REMV02121	AIR MESH PADDED MAN VEST	ST	26
RENH00021	PASTASCIUTTA MAGNESITE LIQUIDA 200 ML	EQ	244
REUA00531	SACCOLENUOLO POLYCOTTON	EQ	230
REUA01391	RICE HEADBAND	HG	221
REUA01542	VORLAGE 2.0 BEANIE	HG	221
REUA01581	DUCK MOUNTAIN BEANIE	HG	222
REUA01641	OUTDOOR QUARTER SOCKS UNISEX	BL	206
REUA01651	RUNNING SOCKS UNISEX	BL	207
REUA01711	HEADBAND RUN	HG	220
REUA01712	HEADBAND RUN 2.0	HG	220
REUA01741	SUSPENDERS UNISEX	EQ	249
REUA01811	TREKKING SOCKS EVO UNISEX	BL	207
REUA01821	ALL SPORT SOCKS UNISEX	BL	207

# INDEX BY CODE

ST: SKI TOURING • RR: ROCK RIDE • GU: GROUND UP • CO: CORE • AL: ALPITUDE  
BL: BASE LAYER • JU: JUNIOR • HG: HEADWEAR & GLOVES • EQ: EQUIPMENTS

CODE	NAME	CAT.	PAG.
REUA01831	SKI ALP SOCKS UNISEX	BL	206
REUA01841	SKI SOCKS UNISEX	BL	206
REUA02092	LINER GLOVES 2.0	HG	224
REUA02102	THERMIC STRETCH GLOVES 2.0	HG	224
REUA02112	WIND-OUT GLOVES 2.0	HG	225
REUA02142	MIT GLOVES 2.0	HG	225
REUA02171	CASCATE GLOVES 3 LAYER	HG	225
REUA02261	TREKKING SOCKS 2.0 UNISEX	BL	206
REUA02271	TRAIL SOCKS EVO UNISEX	BL	207
REUA02281	RUNNING SOCKS EVO UNISEX	BL	207
REUA02291	ROCK BELT	EQ	249
REUA02521	ROCKRIDE BELT	EQ	249
REUA02531	ROCKRIDE WOMAN BELT	EQ	249
REUA02751	ROCKRIDE SUSPENDERS UNISEX	EQ	249
REUA02801	THUNDERBALL TRUCKER CAP	HG	223
REUA02811	QUANTUM 5 PANEL CAP	HG	223
REUA02821	DIAMONDS BUCKET CAP	HG	224
REUA02841	GOGGLE COVER	EQ	250
REUA02842	GOGGLE COVER	EQ	250
REUA02851	ROCK EXPERIENCE BANDANA	HG	219
REUA02852	ROCK EXPERIENCE BANDANA	HG	219
REUA02853	ROCK EXPERIENCE BANDANA	HG	219
REUA02854	ROCK EXPERIENCE BANDANA	HG	219
REUA02855	ROCK EXPERIENCE BANDANA	HG	219
REUA02856	ROCK EXPERIENCE BANDANA	HG	219
REUA02861	HEADBAND RUN EVO	HG	220
REUA02871	THERMIC EVO GLOVES	HG	224
REUA02901	ROCK BALACLAVA	HG	220
REUA02911	ROCK BALACLAVA JR	HG	220
REUA02941	SCRAMBLE NECK WARMER	HG	219
REUA02961	WINDOUT HEADBAND	HG	218
REUA02971	WINDOUT HAT	HG	218
REUA02981	SCRAMBLER GLOVES	HG	225
REUA02991	CREST BEANIE	HG	221
REUA03001	AKIRA BEANIE	HG	222
REUA03011	ROCKSTONE BEANIE	HG	221
REUA03021	ROCKSTONE EVOREV BEANIE	HG	222
REUA03031	ROCKSTONE HEADBAND	HG	222
REUA03041	PATROL CORDUROY CAP	HG	223
REUB00413	AKUN 25	EQ	237
REUB01401	LIGHT RUN	EQ	239
REUB01701	LIGHT DRYBAG 5 L	EQ	242
REUB01711	LIGHT DRYBAG 10 L	EQ	242
REUB01721	LIGHT DRYBAG 20 L	EQ	242
REUB02511	ROPE SHEET	EQ	242
REUB02551	SQUEEZE BAG	EQ	240

CODE	NAME	CAT.	PAG.
REUB02661	RUSH EVO BELT	EQ	239
REUB03171	SINGLE PUSH EVO 40	EQ	232
REUB03181	SINGLE PUSH 25	EQ	232
REUB03191	SALAMANDRE EVO	EQ	234
REUB03201	B-BAG CLIMBING ROPE BAG	EQ	234
REUB03351	ROCK STAR 12	EQ	237
REUB03371	RE.TOUR DUFFLE BAG M	EQ	241
REUB03372	RE.TOUR DUFFLE BAG L	EQ	241
REUB03381	HANDY HIPBELT	EQ	241
REUB03411	WALLRUNNER 38	EQ	232
REUB03431	ROCK HELMET HOLDER	EQ	242
REUB03481	MACH EVO SKIN	EQ	238
REUB03491	MACH EVO 12	EQ	238
REUB03501	ROCK AVATAR 36 EVO	EQ	235
REUB03511	ROCK AVATAR 28 EVO	EQ	235
REUB03521	ROCK AVATAR 20 EVO	EQ	235
REUB03531	INNOKO 35 EVO	EQ	236
REUB03541	INNOKO 30 EVO	EQ	236
REUB03551	INNOKO 18 EVO	EQ	236
REUB03561	MACH EVO VEST	EQ	238
REUB03651	AXEL BACKPACK	EQ	240
REUB03801	TOTE BAG ROCK	EQ	250
REUB03831	COLLINS CHALK BAG	EQ	243
REUB03841	DURHAM CHALK BAG	EQ	243
REUB03851	DAYTON CHALK BAG	EQ	243
REUB03861	FOLLOWER 22	EQ	234
REUB03881	INSPIRE PACKABLE HIPBELT	EQ	241
REUB03931	STREETRUNNER 25	EQ	240
REUB03941	ALCHEMIST 30 EVO	EQ	233
REUB03951	ALCHEMIST 28 EVO	EQ	233
REUH00102	ICE CRAMPON	EQ	244
REUH00103	ICE CRAMPON	EQ	244
REUH00104	ICE CRAMPON	EQ	244
REUH00105	ICE CRAMPON	EQ	244
REUH00134	TREKKING POLE EVO 2.0	EQ	247
REUH00151	BAFFIN GAITERS	EQ	242
REUH00423	CARBON POLE 2.0	EQ	246
REUH00521	RUBBER PAD	EQ	248
REUH00522	WALKING RUBBER PAD	EQ	248
REUH00524	SNOW BASKET	EQ	248
REUH00525	TREKKING BASKET	EQ	248
REUH00527	PLASTIC TIP 8 CM	EQ	248
REUH00528	PLASTIC TIP 10 CM	EQ	248
REUH00529	BASKET TREKKING PLUS	EQ	248
REUH00991	BACKPACK RAIN COVER - S	EQ	239
REUH01001	BACKPACK RAIN COVER - M	EQ	239

SKI TOURING

ROCKRIDE

GROUND UP

CORE

ALPITUDE

BASE LAYER

JUNIOR

HEADWEAR & GLOVES

EQUIPMENTS

INDEX / COLOR CARD

# INDEX BY CODE

ST: SKI TOURING • RR: ROCK RIDE • GU: GROUND UP • CO: CORE • AL: ALPITUDE  
BL: BASE LAYER • JU: JUNIOR • HG: HEADWEAR & GLOVES • EQ: EQUIPMENTS

CODE	NAME	CAT.	PAG.
REUH01011	BACKPACK RAIN COVER - L	EQ	239
REUH01111	SNOW BASKET PLUS	EQ	248
REUH01112	FAST BASKET	EQ	248
REUH01181	POWDER POLE	EQ	247
REUH01201	DYNAMIC X POLE	EQ	245
REUH01211	DYNAMIC Z EVO ALU POLE	EQ	245
REUH01221	DYNAMIC Z EVO CARBON POLE	EQ	245
REUH01291	ROCK FLASK	EQ	239
REUH11011	CLIMBING MUG	EQ	251
REUH11021	ASTRO ENVELOPE SLEEPING BAG	EQ	230
REUH11061	DRAGO 320 SLEEPING BAG	EQ	228
REUH11071	DRAGO 520 SLEEPING BAG	EQ	228
REUH11081	DRAGO 220 SLEEPING BAG	EQ	228
REUH11111	NORDIC WALKING POLE	EQ	247
REUH11141	HYDRO VACUUM 720 ML	EQ	250
REUH11391	SECTION CARBON 12 MM	EQ	248
REUH11401	SECTION ALU 14 MM	EQ	248
REUH11421	AIR NET 100 SLEEPING BAG	EQ	229
REUH11431	AIR NET 60 SLEEPING BAG	EQ	229
REUH11471	RACE TREKKING POLE	EQ	246
REUH11481	RACE Z TREKKING POLE	EQ	246
REUH11511	AIR SLEEPING MAT + PUMP	EQ	230
REUH11521	COMFORT AIR SLEEPING MAT + PUMP	EQ	230
REUH11621	ROCK BOOST LINER	EQ	231
REWC00081	TEMPUS H ZIP WOMAN FLEECE	CO	133
REWC01171	OLDY WOMAN FLEECE	AL	165
REWC01221	POLAR MOCK NECK WOMAN FLEECE	AL	165
REWC02461	CRYSTAL HOODIE FZ WOMAN FLEECE	AL	163
REWC02651	RE.POINT HOPE HOODIE WOMAN FLEECE	AL	153
REWC02942	ARROWS 2.0 CREWNECK WOMAN FLEECE	CO	133
REWC02961	RE.MOOSE PASS WOMAN FLEECE	AL	155
REWC02981	KLAWOCK WOMAN FLEECE	AL	169
REWC03032	SANDY LEDGE HOODIE FZ WOMAN FLEECE	AL	171
REWC03042	SANDY LEDGE MOCK NECK FZ WOMAN FLEECE	AL	171
REWC03051	ODIN HOODIE WOMAN FLEECE	AL	173
REWC03141	CAREZZA WOMAN FLEECE	RR	59
REWC03151	VAIL WOMAN FLEECE	RR	59
REWC03181	REPTILE 3.0 HOODIE FZ WOMAN FLEECE	GU	87
REWC03201	LINZOR HOODIE WOMAN FLEECE	CO	129
REWC03221	SAVOONGA 2.0 HOODIE WOMAN FLEECE	AL	155
REWC03251	LINZOR MOCK NECK WOMAN FLEECE	CO	129
REWC03281	ARROWS 2.0 HOODIE WOMAN FLEECE	CO	131
REWC03291	ARROWS 2.0 MOCK NECK WOMAN FLEECE	CO	131
REWC03311	BASKERVILLE WOMAN FLEECE	GU	89
REWC03321	SANDPIPER MOCK NECK WOMAN FLEECE	CO	125
REWC03331	NOORVIK WOMAN FLEECE	ST	29

CODE	NAME	CAT.	PAG.
REWC03341	TRACKER WOMAN FLEECE	GU	81
REWC03351	BASKERVILLE CREW NECK WOMAN FLEECE	GU	89
REWC03371	DUSK RIDGE SOFTSHELL WOMAN FLEECE	GU	85
REWC03391	BLIZZARD TECH 2.0 HOODIE WOMAN FLEECE	GU	83
REWC03401	BLIZZARD TECH 2.0 MOCK NECK WOMAN FLEECE	GU	85
REWC03411	NIGHT CREST MOCK NECK WOMAN FLEECE	CO	123
REWC03421	ROCKBOUND HOODIE WOMAN FLEECE	CO	121
REWC03431	GREENWAY HOODIE WOMAN FLEECE	AL	161
REWC03441	KOBRA 2.0 HOODIE WOMAN FLEECE	CO	127
REWC03451	KOBRA 2.0 MOCK NECK FZ WOMAN FLEECE	CO	127
REWC03481	SUNSET 2.0 WOMAN FLEECE	AL	167
REWC03492	BERNA 2.0 HOODIE WOMAN FLEECE	AL	169
REWC03501	KOBRA 2.0 EVO HOODIE WOMAN FLEECE	CO	125
REWC03511	EMBER CORD CREW NECK WOMAN FLEECE	AL	159
REWC03521	MIKA MOCK NECK WOMAN FLEECE	AL	157
REWC03531	FLINT MOCK NECK WOMAN FLEECE	AL	153
REWC03541	HOLLOW HOODIE WOMAN FLEECE	AL	167
REWC03551	BLOOM MOCK NECK WOMAN FLEECE	AL	157
REWC03571	EMBER WOOL CREW NECK WOMAN FLEECE	AL	159
REWC03581	GREENWAY CREW NECK WOMAN FLEECE	AL	163
REWC03601	NIGHT CREST HOODIE WOMAN FLEECE	CO	123
REWJ06671	RE.ANGEL DUST PADDED WOMAN JACKET	ST	21
REWJ06741	FAIRBANKS WOMAN JACKET	CO	107
REWJ06792	SIXMILE 2.0 WOMAN JACKET	CO	103
REWJ07122	KAVICK 2.0 PADDED WOMAN JACKET	ST	23
REWJ07212	RDS ASTROMAN DOWN HOODIE WOMAN JACKET	GU	71
REWJ07231	RDS CRACK BABY 2.0 DOWN HOODIE WOMAN JACKET	GU	67
REWJ07252	RDS WHITEHORSE DOWN WOMAN JACKET	GU	67
REWJ07271	FORTUNE 2.0 PADDED WOMAN JACKET	CO	111
REWJ07301	OCEAN WALL HYBRID WOMAN JACKET	CO	115
REWJ07311	FORTUNE 2.0 HYBRID WOMAN JACKET	CO	113
REWJ07401	RE.JUNEAU PADDED WOMAN JACKET	AL	149
REWJ07421	RE.TANANA PADDED WOMAN JACKET	CO	111
REWJ07661	LANCELOT HYBRID WOMAN JACKET	CO	119
REWJ07671	SOUTH FACE HOODIE HYBRID WOMAN JACKET	GU	81
REWJ07721	SILVERSTAR PADDED WOMAN JACKET	RR	43
REWJ07722	SILVERSTAR TIE DYE PADDED WOMAN JACKET	RR	45
REWJ07731	EPIC RIDE PADDED WOMAN JACKET	RR	53
REWJ07751	INFINITY SLOPES PADDED WOMAN JACKET	RR	47
REWJ07752	INFINITY SLOPES P. PADDED WOMAN JACKET	RR	49
REWJ07811	RE.SUN PEAKS PADDED WOMAN JACKET	CO	105
REWJ07841	RE.APOCALYPSE 2.0 DOWN WOMAN JACKET	CO	105
REWJ07851	RE.ANAKONDA 2.0 PADDED WOMAN JACKET	GU	73
REWJ07861	RE.COSMIC 3.0 PADDED WOMAN JACKET	CO	109
REWJ07891	ALPAMAYO SOFTSHELL WOMAN JACKET	CO	121

# INDEX BY CODE

ST: SKI TOURING • RR: ROCK RIDE • GU: GROUND UP • CO: CORE • AL: ALPITUDE  
BL: BASE LAYER • JU: JUNIOR • HG: HEADWEAR & GLOVES • EQ: EQUIPMENTS

CODE	NAME	CAT.	PAG.
REWJ07921	MANITOBA 3.0 HYBRID WOMAN JACKET	CO	117
REWJ07931	WILD CAT 2.0 HYBRID WOMAN JACKET	GU	83
REWJ07941	BIG WHITE PADDED WOMAN JACKET	RR	55
REWJ07961	TIOGA WOMAN JACKET	GU	79
REWJ08121	SCRAMBLER HOODIE WOMAN JACKET	GU	77
REWJ08171	RDS ANTISANA DOWN WOMAN JACKET	AL	149
REWJ08211	SCRAMBLER LIGHT HOODIE WOMAN JACKET	GU	77
REWJ08311	OBSERVER WOMAN RAIN JACKET	CO	103
REWJ08391	RE.ALASKA 2.0 WOMAN JACKET	ST	17
REWJ08401	ELIM 2.0 PADDED WOMAN JACKET	ST	19
REWJ08411	INUIT TECH 2.0 SOFTSHELL WOMAN JACKET	ST	23
REWJ08421	RDS PLUME DOWN WOMAN JACKET	RR	55
REWJ08431	RDS ROSTRUM DOWN HOODIE WOMAN JACKET	GU	71
REWJ08521	SWAY PADDED WOMAN JACKET	RR	57
REWJ08531	BRIGHT PADDED WOMAN JACKET	RR	57
REWJ08541	CROSSROAD PADDED WOMAN JACKET	GU	75
REWJ08551	RDS MIDNIGHT SENDER DOWN HOODIE WOMAN JACKET	GU	69
REWJ08571	RE.SPINDRIFT PADDED WOMAN JACKET	RR	51
REWJ08701	RDS WHITEHORSE 2.0 DOWN HOODIE WOMAN JACKET	GU	69
REWK00091	IMPATIENCE PADDED SKIRT	CO	143
REWP03361	TRIOLET WOMAN PANT	CO	141
REWP03421	NINA WOMAN PANT	CO	141
REWP03511	MOONSTONE 3/4 WOMAN PANT	BL	199
REWP04021	MAKANI 2.0 WOMAN LONG PANT	BL	201
REWP04031	MAKANI 2.0 3/4 WOMAN PANT	BL	203
REWP04101	XENIX LEGGINGS WOMAN PANT	ST	31
REWP04761	WILDE ORCHIDEE WOMAN PANT	CO	135
REWP05181	MASTER 3.0 WOMAN PANT	GU	95
REWP05201	STRATEGY 2.0 WOMAN PANT	CO	139
REWP05221	DELTA MOUNTAINS WOMAN PANT	CO	135
REWP05271	CHEYENNE WOMAN PANT	CO	139
REWP05281	JOSHUA 2.0 WOMAN PANT	CO	137
REWP05481	KUNDALINI WOMAN PANT	AL	191
REWP05491	KUNDALINI BERMUDA WOMAN PANT	AL	191
REWP05501	SOLITUDINE WOMAN PANT	AL	193
REWP05511	SOLITUDINE BERMUDA WOMAN PANT	AL	193
REWP05591	SILVERSTAR PADDED WOMAN PANT	RR	43
REWP05601	EPIC RIDE 2.0 PADDED WOMAN PANT	RR	53
REWP05611	ASPEN SOFTSHELL WOMAN PANT	RR	49
REWP05631	NOORVIK 2.0 WOMAN PANT	ST	29
REWP05731	BLACK TOWER 2.0 WOMAN PANT	ST	31
REWP05761	OFF WIDTH 3.0 WOMAN PANT	GU	93
REWP05771	EASTERN HILLS WOMAN PANT	GU	97
REWP05781	MONSERRATE WOMAN PANT	GU	93
REWP05791	EL CHALTEN WOMAN PANT	AL	187

CODE	NAME	CAT.	PAG.
REWP05801	INFINITY SLOPES PADDED WOMAN PANT	RR	47
REWP05811	CORDILLERA BLANCA WOMAN PANT	CO	137
REWP05971	BRASS WALL WOMAN PANT	AL	189
REWP06001	VERTICAL HOLIDAYS LEGGINGS WOMAN PANT	AL	195
REWP06041	RE.ALASKA 2.0 WOMAN PANT	ST	17
REWP06051	INUIT TECH 2.0 SOFTSHELL WOMAN PANT	ST	25
REWP06151	BRICK DENIM WOMAN PANT	AL	189
REWP06271	FADE WOMAN PANT	AL	187
REWP06281	RE.SPINDRIFT PADDED WOMAN PANT	RR	51
REWR01291	PRECIPIZIO HOODIE WOMAN SWEATSHIRT	AL	177
REWR01411	REMENNO HOODIE WOMAN SWEATSHIRT	AL	175
REWR01441	STARGATE CREW NECK WOMAN SWEATSHIRT	AL	179
REWS00201	RE.CANAZEI FIT WOMAN SHIRT	AL	179
REWS00281	MURMUR WOMAN SHIRT	AL	175
REWS00291	THE ORIGINS WOMAN SHIRT	AL	173
REWT01401	MOONSTONE HZ LS WOMAN T-SHIRT	BL	199
REWT01411	MOONSTONE LS WOMAN T-SHIRT	BL	199
REWT01691	MAKANI 2.0 LS WOMAN T-SHIRT	BL	201
REWT01701	MAKANI 2.0 SS WOMAN T-SHIRT	BL	201
REWT02261	DIMORE DEGLI DEI SS WOMAN T-SHIRT	AL	183
REWT02263	ANNIVERSARY SS WOMAN T-SHIRT	AL	185
REWT02264	SELF CONTROL SS WOMAN T-SHIRT	AL	181
REWT02266	MELAT SS WOMAN T-SHIRT	AL	181
REWT02267	TOWANDA SS WOMAN T-SHIRT	AL	183
REWT02691	VERTICAL HOLIDAYS SS WOMAN T-SHIRT	AL	185
REWU00041	HEAVEN LS HZ WOMAN T-SHIRT	BL	203
REWU00051	HEAVEN LS WOMAN T-SHIRT	BL	203
REWU00061	HEAVEN LONG TIGHTS WOMAN PANT	BL	205
REWV00741	INUIT SOFTSHELL WOMAN VEST	ST	25
REWV00831	FORTUNE 2.0 HYBRID WOMAN VEST	CO	113
REWV00841	RE.JUNEAU PADDED WOMAN VEST	AL	151
REWV00871	LANCELOT HYBRID WOMAN VEST	CO	119
REWV00911	RE.COSMIC 3.0 PADDED WOMAN VEST	CO	109
SBUB03801	TOTE BAG	EQ	250
SBUH11651	PASTASCIUTTA MAGNESITE BIANCA SOLIDA 300 GR	EQ	244

SKI TOURING

ROCKRIDE

GROUND UP

CORE

ALPITUDE

BASE LAYER

JUNIOR

HEADWEAR & GLOVES

EQUIPMENTS

INDEX / COLOR CARD

# ROCK MAIN SPONSOR



**Gruppo Ragni Lecco**  
@ragnidilecco



**Bobo's Extreme Team**  
@bobosextreteam

# OUR AMBASSADOR

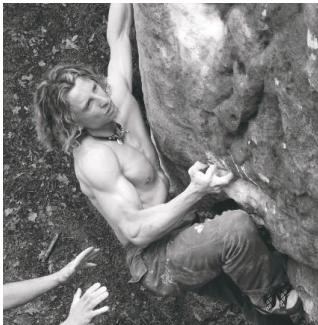

**Alberto Gnerro**  
@ag\_climb\_69



**Luca Schiera**  
f lucaschieraalpinista



**Stefano Carnati**  
@teto\_carnati



**Beatrice Colli**  
@beacolliss



**Simone Pedefferri**



**Giacomo Mauri**  
@giacomomauri\_



**Matteo De Zaiacomo**  
@matteodezaiacomo93

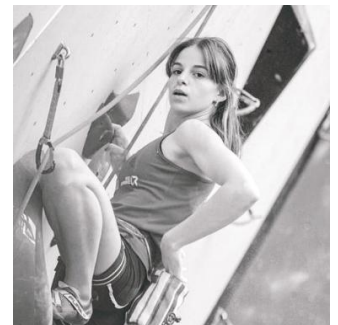

**Valentina Arnoldi**  
@valentina.arnoldi



**Lorenzo Beltrami**  
@lore.beltra



**Daniele Bianchi**  
@daniele.bianchi.86



**Marta Cavallari**  
@martocavallari

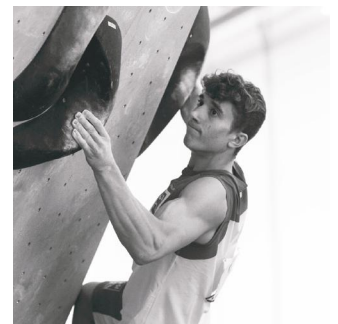

**Nicolò Sartirana**  
@nicolosartirana



**Pietro Vidi**  
@pie.vidi



**Pietro Biagini**  
@pietrobiagini



**Davide Bassotto**  
@davidebassotto

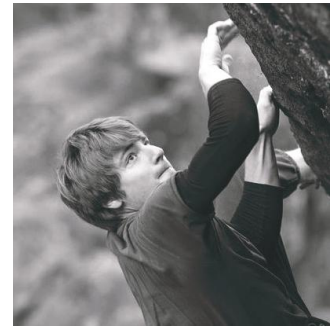

**Diego Cameroni**  
@diego\_cameroni



**Giulia Medici**  
@giuliaamedici\_



**Pier Mellot**  
@pierremellot



**Miriam Fogu**  
@miriam\_fuego



**Mattia Sandionigi**  
@mattia\_sandionigi



**Giovanni Placci**  
@gioplacci.sk

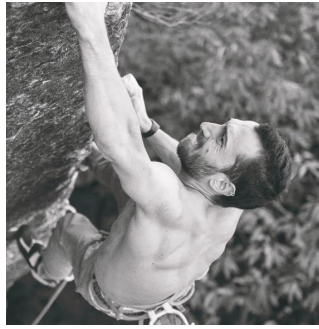

**Filippo Caprioglio**  
@filu\_98

## PARTNERSHIP

**OROBIA**  
CLIMBING

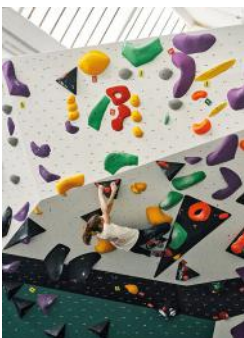



# ESPLORARE, VALORIZZARE E COSTRUIRE COMUNITÀ

Il **Discovery Tour**, sostenuto da Rock Experience, è un progetto intrapreso 3 anni fa **con l'obiettivo di esplorare e valorizzare nuove pareti e comunità di arrampicatori.**

La sua essenza in collaborazione con il gruppo alpinistico lombardo Ragni e i Bobo's dalla Sicilia, sta nella scoperta non solo di territori inesplorati, ma anche nell'incontro con nuove comunità e nell'arricchimento di territori con lo sviluppo di nuove falesie e comunità attraverso l'arrampicata.



I progetti più autentici non nascono da schemi rigidi, ma da intuizioni istintive. Proprio come un'opera d'arte che prende forma da sovrapposizioni spontanee, anche il **Rock Experience Discovery Tour** è nato così: da un'idea che ha trovato direzione nel tempo.

La prima tappa è stata a Stilo, in Calabria, dove fin da subito è emersa la volontà di collaborare con la comunità locale per lasciare qualcosa di concreto: una nuova falesia per le future generazioni.

Un intento che ha preso vita anche in Bulgaria, insieme ai Ragni di Lecco e all'Istituto Italiano di Cultura di Sofia, con Rock Experience al fianco del progetto come sponsor e sostenitore.

Il passo successivo è arrivato in Sicilia, con un approccio più libero e collaborativo. Per 30 giorni, gruppi come i **Bobo's**, i **Ragni** e i climber locali hanno lavorato fianco a fianco alla chiodatura di nuove pareti, in uno spirito che ricordava l'arrampicata degli anni '80. Un'esperienza ancora viva, che ha spinto Rock Experience a intervenire in modo più diretto e consapevole. Lo stesso spirito ha guidato la creazione della nuova falesia del Ferro, in Val di Mello: un progetto vicino, ma con una visione ampia.

Oggi, il Rock Experience Discovery Tour guarda al futuro con una visione più ampia. Non si tratta più solo di aprire nuove falesie, ma di **valorizzare i luoghi** in cui nascono. Attraverso azioni di comunicazione mirate e il **coinvolgimento diretto delle comunità locali**, il progetto punta a creare un impatto duraturo, sia dal punto di vista sportivo che turistico.

Grazie alla collaborazione tra i gruppi Ragni e Bobo's e alle realtà di scalatori locali, **Rock Experience vuole continuare a costruire un'eredità**: falesie attrezzate, territori valorizzati, comunità unite. **Un modello di sviluppo sostenibile e condiviso**, dove l'arrampicata diventa strumento di connessione, inclusione e crescita per tutti.

Falesia :

## Aracnobobo's, Grotta Regina, Grotta degli Svizzeri Palermo, Italia

Falesia:

## Il mulino Lakatnik, Bulgaria

### Progetto:

È stata una collaborazione tra Ragni e l'istituto di cultura italiano di Sofia, alla base del progetto c'era la cultura del alpinismo (riconoscimento come patrimonio dell'UNESCO) come mezzo di aggregazione e possibilità turistica, la creazione di una nuova falesia ha avuto anche una collaborazione attiva con gli scalatori del posto, la struttura aveva anche alcune caratteristiche importanti è immersa in una zona dove ci sono altre falesie già frequentate a uno stile differente rispetto alle precedenti più "moderno" un'esposizione differente così da aumentare la frequentazione della zona e è raggiungibile da Sofia con mezzi pubblici quindi anche i ragazzi possono utilizzarla con un approccio Green.

### Durata progetto:

18 giorni

### Tiri chiodati:

50 tiri

### Difficoltà:

dal 6A al 8A+

### Spit messi:

700 golfari

### Partecipanti:

Squadra chiodatura Giovanni Ongaro, Maurizio Tasca, Paolo Marazzi, Serafino Ripamonti, Simone Pedferri, poi raggiunti da Luca Schiera e Luca Passini

### Video e foto:

Michele Caminati



### Progetto:

È stato il progetto di svolta a tutti i livelli sia di collaborazione di vivere in un luogo e dare un impulso alla scalata del posto è stata un'idea spontanea che ha creato una sinergia fantastica che poi è stata riportata nelle altre esperienze è stata appoggiata dal gruppo Ragni e poi compresa da Rock e ha voluto comunicarla con 4 filmati "L'Isola Verticale" e una serie di foto e articoli.

### Durata del progetto:

30 giorni

### Tiri chiodati:

50 tiri suddivisi in 3 falesie più qualche tiro in altri settori e una via lunga

### Difficoltà:

dal 6B al 8B+ più alcuni progetti

### Spit usati:

600 circa

### Partecipanti:

Una dozzina di persone hanno contribuito provenienti da diversi gruppi, Ragni, Bobo's, comunità di Palermo e amici.

### Video e foto:

Michele Caminati (effettuate successivamente al progetto con l'appoggio di Rock Experience)



Falesia:

## Ferro Val di Mello, Italia

### Progetto:

L'idea era di utilizzare il processo creativo usato in Sicilia anche in una falesia nella zona proprio per lasciare un concetto fruibile vicino, il Ferro è una struttura in quota immersa nelle montagne con un accesso di tutto rispetto, per 2 anni una serie di persone si sono susseguite con me per creare la falesia, molte volte si trascorrevano più giorni tra chiodare e scalare dormendo sotto un enorme masso sotto la falesia, il tutto è creato in un posto magico dove la scalata è solo un aspetto di quello che vivi lassù è sicuramente il Ferro è una falesia particolare nel mondo della scalata.

### Durata del progetto:

circa 30 giornate divise in 2 anni

### Tiri chiodati:

40 tiri

### Difficoltà:

dal 6A al 8C+ più alcuni progetti

### Spit usati:

400

### Partecipanti:

Davide Spini, Luca Schiera, Marco Giorgio, Nicolo Bartoli, Max Piazza, Simone Pedferri

### Video e foto:

Michele Caminati



Falesie:

## Guri Radanis, Koli Gramshija, Qafe Priske Tirana, Albania

### Progetto:

Ultimo progetto realizzato completamente appoggiato da Rock è stata l'evoluzione massima delle idee precedenti, racchiudere i 3 gruppi sponsorizzati dall'azienda Ragni, Bobo's, Gamma per un viaggio dove l'esplorazione e l'avventura sono alla base, la scoperta della gente, la collaborazione con gli scalatori del posto la chiodatura di 3 settori di grande qualità che daranno la possibilità di migliorare la scalata in Albania e un ritorno turistico possibile, è stata un'avventura unica e un grande risultato.

### Durata del progetto:

20 giorni

### Tiri chiodati:

50 divisi in 3 settori

### Difficoltà:

dal 6A al 8A+ B più alcuni progetti

### Spit messi:

650 circa

### Partecipanti:

Ragni, Gamma, Bobo's

### Video e foto:

Michele Caminati



Falesie:

## La Cattedrale, San Giuseppe Jato, Sicilia, Italia Sicilia, Italia

### Progetto:

Questa magnifica falesia immersa nella piana degli Albanesi nel cuore della Sicilia era da anni che la si osservava ma le sue gigantesche dimensioni non davano grandi possibilità per essere chiodata, troppo grande, troppo difficile! Con il progetto Discovery Tour di Rock Experience i 3 gruppi: Ragni, Gamma e Bobo's hanno deciso di intraprendere questa nuova avventura, e così è stato! Fra tutte le sfide di chiodatura questa è stata in assoluto la più tecnica per la complessità della falesia, con tiri impressionati fino a 60 metri, contornati da canne giganti in una struttura che ricorda una gigantesca cattedrale gotica immersi in un paesaggio spettacolare.

### Durata del progetto:

14 giorni

### Tiri chiodati:

30 tiri alcuni fino a 65 m + una via lunga di 5 tiri fino al 6A+

### Difficoltà:

Dal 6A al 8B+ più alcuni progetti

### Spit messi:

550 circa

### Partecipanti:

Gruppo Ragni, Gamma, Bobo's, Climbing Sicily, Graffiti Climbing.

### Video e foto:

Michele Caminati

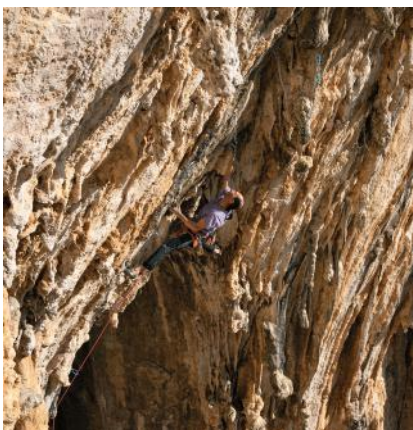

Falesie:

## Iron Feet e La Quercia nel canyon del fiume Una Bihac, Bosnia

### Progetto:

In questo viaggio non vi è stato solo l'aspetto sportivo ma anche quello sociale, ovvero far crescere una comunità verticale ancora giovane, un aspetto che è stato al centro della spedizione. Obiettivo il proseguimento di un progetto iniziato anni fa grazie a Francesco e Open Medditeran, che avevano creato una palestra indoor, fino ad allargarsi all'aperto con la chiodatura di una falesia con alcuni scalatori italiani, i Ragni la piccola comunità del posto era entusiasta di tutti questi stimoli, quindi abbiamo pensato che il Discovery Tour potesse allacciarsi a questi valori e dare un enorme contributo e così è stato. Abbiamo continuato a valorizzare il territorio con due falesie e svolto corsi di formazione nella palestra Dakja, con tracciature, allenamenti, manovre.

### Durata del progetto:

10 giorni

### Tiri chiodati:

30 tiri in due falesie Iron Feet e La Quercia

### Difficoltà:

Dal 6A al 8B+ più alcuni progetti

### Spit messi:

300 circa

### Partecipanti:

Gruppo Ragni, Gamma

### Video e foto:

Michele Caminati



# SIZE CHART

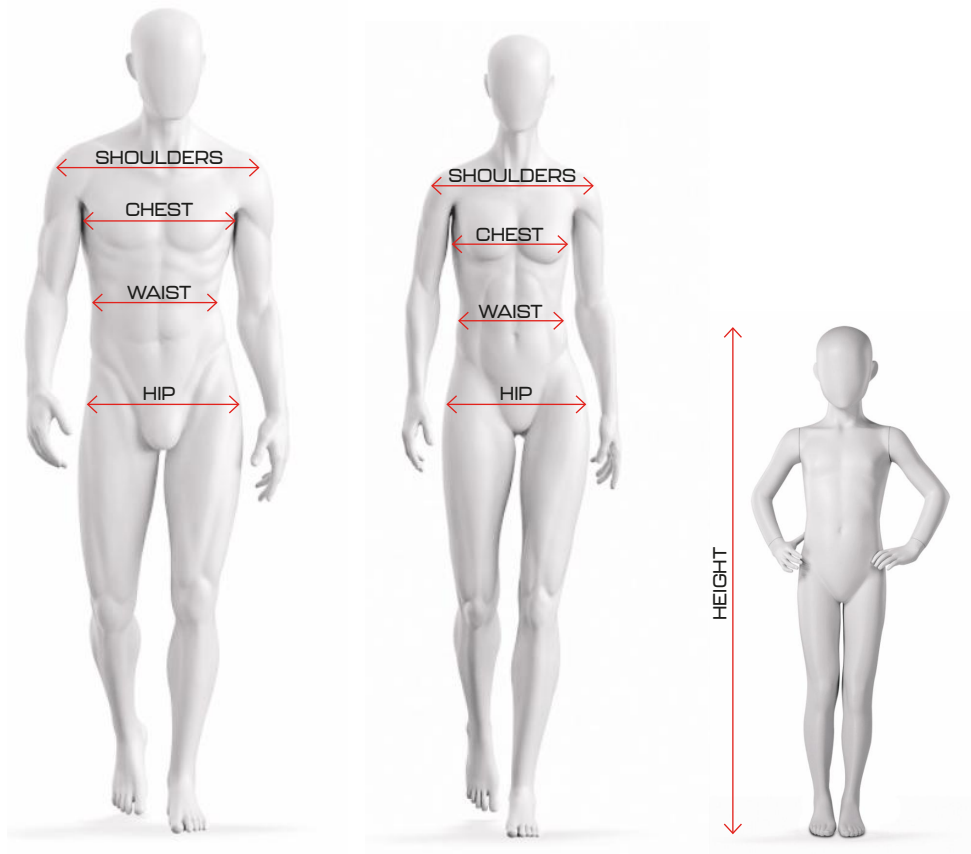

## MAN

SIZE	XS	S	M	L	XL	2XL	3XL
Size	44	46	48	50	52	54	56
Shoulder width	37	39	41	43	45	47	49
Chest	86	91	96	101	106	111	116
Waist	68	73	78	83	88	93	98
Hip at largest point	88	93	98	103	108	113	118

## WOMAN

SIZE	2XS	XS	S	M	L	XL	2XL
Size · IT	38	40	42	44	46	48	50
Size · EU	32	34	36	38	40	42	44
Shoulder width	37	38	39	40	41	42	43
Chest	79	84	89	94	99	104	109
Waist	58	63	68	73	78	83	88
Hip at largest point	84	89	94	99	104	109	114

## JUNIOR

SIZE (Height)	99/104	111/116	123/128	135/140	147/152	159/164
Age	4	6	8	10	12	14

# DISCOVER MORE

## È ONLINE IL NOSTRO NUOVO SITO!

Un design tutto nuovo, immagini più impattanti e una navigazione ancora più semplice per trovare subito quello che cerchi.

Scopri le nuove collezioni, lasciati ispirare dalle nostre storie e vivi l'esperienza del nostro brand come non l'hai mai vista prima.

Visitalo ora e inizia la tua prossima avventura!

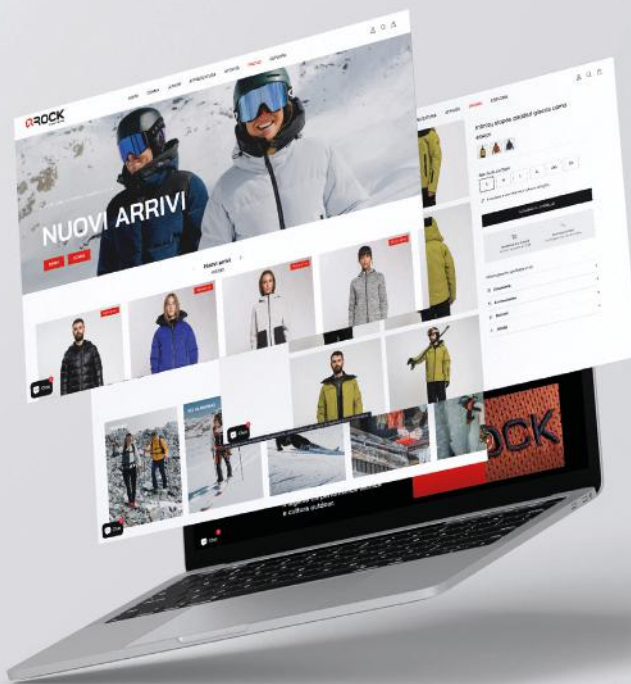

[rockexperience.it](http://rockexperience.it)

Instagram



rockexperienceofficial



Accedi al portale  
**B2B**  
per scoprire le collezioni e consultare il catalogo prodotti.

[b2brackcollection.shop/](http://b2brackcollection.shop/)



## RISORSE E DOWNLOAD

Una sezione dove troverai tutte le risorse ufficiali di Rock Experience, disponibili per il download.



## MEDIA LIBRARY ROCK EXPERIENCE

Resta sempre aggiornato con i nostri strumenti digitali e scopri tutte le novità dell'ultima collezione.



[media.7to7.it/rockexperience.html](http://media.7to7.it/rockexperience.html)



**CONTATTA IL TUO AGENTE/DISTRIBUTORE**  
**CONTACT YOUR AGENT/DISTRIBUTOR:**

PER MAGGIORI INFORMAZIONI - FOR MORE INFORMATION:

7 to 7 SRL | Via Pascolo, 6 | 23842 Bosisio Parini (LC) | Italy  
[rockexperience.it](http://rockexperience.it) | +39 031 692161  
[info@rockexperience.it](mailto:info@rockexperience.it) | P.IVA: 03231000138

Tutti i diritti riservati

Il presente catalogo non è riproducibile, in nessuna delle sue parti, neanche parzialmente. L'azienda 7to7 srl inoltre si riserva il diritto di modificare o eliminare in qualsiasi momento i prodotti contenuti in questo catalogo senza nessun preavviso.

All rights reserved This is not reproducible, in none of its part, not even partially. The company 7to7 srl reserves the right to modify or to discontinue at any time products illustrated in this catalog without notice advice.

Rock Experience is a trademark of the 7to7 Srl company, located in Bosisio Parini - Italy

**ROCK**  
experience





## CARRY OVER

**0009**  
PANTONE 11-0701 TCX  
WHISPER WHITE

**0003**  
PANTONE 11-0601 TPX  
BRIGHT WHITE

**1418**  
PANTONE 14-4504 TCX  
SKY GRAY

**3068**  
PANTONE 17-5104 TCX  
ULTIMATE GRAY

**0166**  
PANTONE 18-0000 TCX  
SMOKED PEARL

**1323**  
PANTONE 19-4104 TCX  
EBONY

**1330**  
PANTONE 19-4023 TCX  
BLUE NIGHTS

**1556**  
PANTONE 19-4326 TCX  
REFLECTING POND

**2265**  
PANTONE 19-4029 TCX  
NAVY PEONY

**1475**  
PANTONE 19-4234 TCX  
INK BLUE

**1340**  
PANTONE 17-4020 TCX  
BLUE SHADOW

**1238**  
PANTONE 17-3934 TCX  
PERSIAN JEWEL

**2268**  
PANTONE 16-3923 TCX  
BABY LAVENDER

**1453**  
PANTONE 17-5111 TCX  
OIL BLUE

**9517**  
PANTONE 17-0332 TCX  
SPINDLE TREE

**3055**  
PANTONE 18-0529 TPX  
SPHAGNUM GREEN

**1924**  
PANTONE 19-0515 TPX  
OLIVE NIGHT

**0261**  
PANTONE 18-1018 TCX  
OTTER

**0274**  
PANTONE 18-1312 TCX  
DEEP TAUPE

**0226**  
PANTONE 15-1213 TPX  
CANDIED GINGER

**1937**  
PANTONE 15-1304 TCX  
HUMUS

**1033**  
PANTONE 17-1511 TPX  
WISTFUL MAUVE

**1013**  
PANTONE 19-1528 TCX  
WINDSOR WINE

**2000**  
PANTONE 19-2041 TCX  
CHERRIES JUBILEE

**0755**  
PANTONE 18-1763 TCX  
HIGH RISK RED

**2151**  
PANTONE 15-1456 TCX  
FIERY CORAL

**0711**  
PANTONE 15-1435 TCX  
DESERT FLOWER

**0740**  
PANTONE 17-1563 TCX  
CHERRY TOMATO

**1976**  
PANTONE 17-1449 TCX  
PUREED PUMPKIN

**0615**  
PANTONE 16-1356 TCX  
PERSIMMON ORANGE

**0551**  
PANTONE 16-1054 TCX  
SUNFLOWER

**0582**  
PANTONE 15-1062 TCX  
GOLD FUSION

**1809**  
PANTONE 13-0650 TCX  
SULPHUR SPRING

## MELANGE

**0326**  
ARCTIC ICE

**0310**  
RUST

**0339**  
TURKISH TILE

**0237**  
MARSHMALLOW

**0307**  
FIERY CORAL

**0302**  
NAVY PEONY

**0313**  
CHATEAU GRAY

**0328**  
VIVA MAGENTA

**0323**  
DRESS BLUES

**0342**  
ROSE SMOKE

**0296**  
WINDSOR WINE

**0217**  
EBONY MELANGE

**0014**  
GREY

**0297**  
KOMBU GREEN

**0007**  
CAVIAR MELANGE

**0340**  
ANTIQUÉ MOSS

**0341**  
PONDEROSA PINE

## PRINTS

**T498**  
TIE DYE AOP  
2265+0208

**T496**  
TIE DYE AOP  
0517+0208

**T497**  
TIE DYE AOP  
1642+0208

**T500**  
TIE DYE AOP  
0068+0208

**T499**  
GRADIENT PRINT AOP  
1211+1238+1226+0006

**T501**  
GRADIENT PRINT AOP  
1226+0208

**T546**  
GRAIN ALL OVER PRINT  
0768+0730+0885  
+0006

## PATTERN

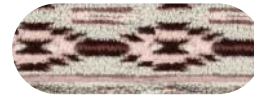

**T548**  
AZTECH JACQUARD  
(0011+0410+0885+1003)



**T547**  
AZTECH JACQUARD  
(1575+0410+0011+0129)



**Q052**  
CHECK KOMBU GREEN +  
BLACK + MARSHMALLOW



**Q057**  
CHECK KOMBU GREEN +  
DRESS BLUES + RED



**Q050**  
CHECK KOMBU GREEN +  
BROWN



**Q051**  
CHECK BLACK +  
SAND



**Q054**  
CHECK RUST + BLACK +  
MARSHMALLOW



**Q056**  
CHECK MARSHMALLOW +  
CAVIAR



**Q055**  
CHECK GOJI BERRY + BLACK  
+ MARSHMALLOW



**Q045**  
CHECK LEPRECHAUN +  
MARSHMALLOW



**Q058**  
CHECK MARSHMALLOW +  
CAVIAR+RUST



**Q046**  
CHECK CAVIAR+ARTIC ICE +  
DUSTY BLUE + MARSHMALLOW



**Q047**  
CHECK 2265 NAVY PEONY  
+ MARSHMALLOW



**Q048**  
CHECK 0682 OLD ROSE  
+ CHATEAU GREY

## ROCKRIDE / MAN

**0208**

PANTONE 19-4006 TCX  
**CAVIAR**

**0266**

PANTONE 19-0617 TCX  
**TEAK**

**1913**

PANTONE 17-1019 TCX  
**ELMWOOD**

**1505**

PANTONE 18-4432 TCX  
**TURKISH TILE**

**0208**

PANTONE 19-4006 TCX  
**CAVIAR**

**0377**

PANTONE 18-1248 TCX  
**RUST**

**1226**

PANTONE 13-4110 TPX  
**ARCTIC ICE**

**0208**

PANTONE 19-4006 TCX  
**CAVIAR**

**1642**

PANTONE 19-0417 TCX  
**KOMBU GREEN**

**2293**

PANTONE 17-0529 TCX  
**CARDAMOM SEED**

## ROCKRIDE / WOMAN

**0768**

PANTONE 19-1663 TCX  
**RIBBON RED**

**0730**

PANTONE 18-1651 TCX  
**CAYENNE**

**0885**

PANTONE 14-1506 TCX  
**ROSE SMOKE**

**0006**

PANTONE 11-4300 TCX  
**MARSHMALLOW**

**1190** / PANTONE 19-3830 TCX  
**ASTRAL AURA**

OVERTONE

**0444** / PANTONE 13-0640 TCX  
**ACACIA**

OVERTONE

**1211**

PANTONE 18-3963 TCX  
**SPECTRUM BLUE**

**1226**

PANTONE 13-4110 TPX  
**ARCTIC ICE**

**0459**

PANTONE 11-0618  
**WAX YELLOW**

**0462**

PANTONE 12-0740 TCX  
**LIMELIGHT**

**0208**

PANTONE 19-4006 TCX  
**CAVIAR**

**0129**

PANTONE 15-4503 TCX  
**CHATEAU GRAY**

**0006**

PANTONE 11-4300 TCX  
**MARSHMALLOW**

## ALPITUDE / MAN / WOMAN

**1642**

PANTONE 19-0417 TCX  
**KOMBU GREEN**

**0698**

PANTONE 18-1442 TCX  
**RED OCHRE**

**0377**

PANTONE 18-1248 TCX  
**RUST**

**0208**

PANTONE 19-4006 TCX  
**CAVIAR**

**0266**

PANTONE 19-0617 TCX  
**TEAK**

**1913**

PANTONE 17-1019 TCX  
**ELMWOOD**

**0011**

PANTONE 13-0905 TCX  
**BIRCH**

**0006**

PANTONE 11-4300 TCX  
**MARSHMALLOW**

**1329**

PANTONE 19-4024 TCX  
**DRESS BLUES**

**1476**

PANTONE 19-4329 TCX  
**CORSAIR**

**1505**

PANTONE 18-4432 TCX  
**TURKISH TILE**

**1226**

PANTONE 13-4110 TPX  
**ARCTIC ICE**

**0014**

**GRAY MELANGE**

**0410**

PANTONE 19-1420 TCX  
**DEEP MAHOGANY**

**1003**

PANTONE 17-1516 TCX  
**BURLWOOD**

**0885**

PANTONE 14-1506 TCX  
**ROSE SMOKE**

# COLOR CARD FW 26/27

## MAN

**0208**  
PANTONE 19-4006 TCX  
CAVIAR

**0266**  
PANTONE 19-0617 TCX  
TEAK

**1913**  
PANTONE 17-1019 TCX  
ELMWOOD

**1505**  
PANTONE 18-4432 TCX  
TURKISH TILE

**1226**  
PANTONE 13-4110 TPX  
ARCTIC ICE

**0208**  
PANTONE 19-4006 TCX  
CAVIAR

**0377**  
PANTONE 18-1248 TCX  
RUST

**0609**  
PANTONE 16-1260 TCX  
HARVEST PUMPKIN

**0208**  
PANTONE 19-4006 TCX  
CAVIAR

**3060**  
PANTONE 18-5206 TCX  
THUNDERSTORM

**1642**  
PANTONE 19-0417 TCX  
KOMBU GREEN

**1813**  
PANTONE 16-0840 TCX  
ANTIQUÉ MOSS

**1329**  
PANTONE 19-4024 TCX  
DRESS BLUES

## WOMAN

**0208**  
PANTONE 19-4006 TCX  
CAVIAR

**1505**  
PANTONE 18-4432 TCX  
TURKISH TILE

**1383**  
PANTONE 17-4540 TCX  
HAWAIIAN OCEAN

**3092**  
PANTONE 13-5411 TCX  
AQUA ESQUE

**0208**  
PANTONE 19-4006 TCX  
CAVIAR

**0410**  
PANTONE 19-1420 TCX  
DEEP MAHOGANY

**1003**  
PANTONE 17-1516 TCX  
BURLWOOD

**0966** / PANTONE 19-2430 TCX  
PURPLE POTION

**0208**  
PANTONE 19-4006 TCX  
CAVIAR

**0907**  
PANTONE 19-2033 TCX  
ANEMONE

**3040**  
PANTONE 18-1750 TCX  
VIVA MAGENTA

**1570** / PANTONE 19-4818 TCX  
MALLARD GREEN

**0208**  
PANTONE 19-4006 TCX  
CAVIAR

**1575**  
PANTONE 19-5320 TCX  
PONDEROSA PINE

**0129**  
PANTONE 15-4503 TCX  
CHATEAU GRAY

**0006**  
PANTONE 11-4300 TCX  
MARSHMALLOW

OVERTONE

UNDERTONE





**7 to 7 S.r.l.**

Via al Pascolo, 6 - 23842 Bosisio Parini (LC) - Italy

Tel. +39 031 692161

P.IVA 03231000138

[info@rockexperience.it](mailto:info@rockexperience.it)

**[rockexperience.it](http://rockexperience.it)**