

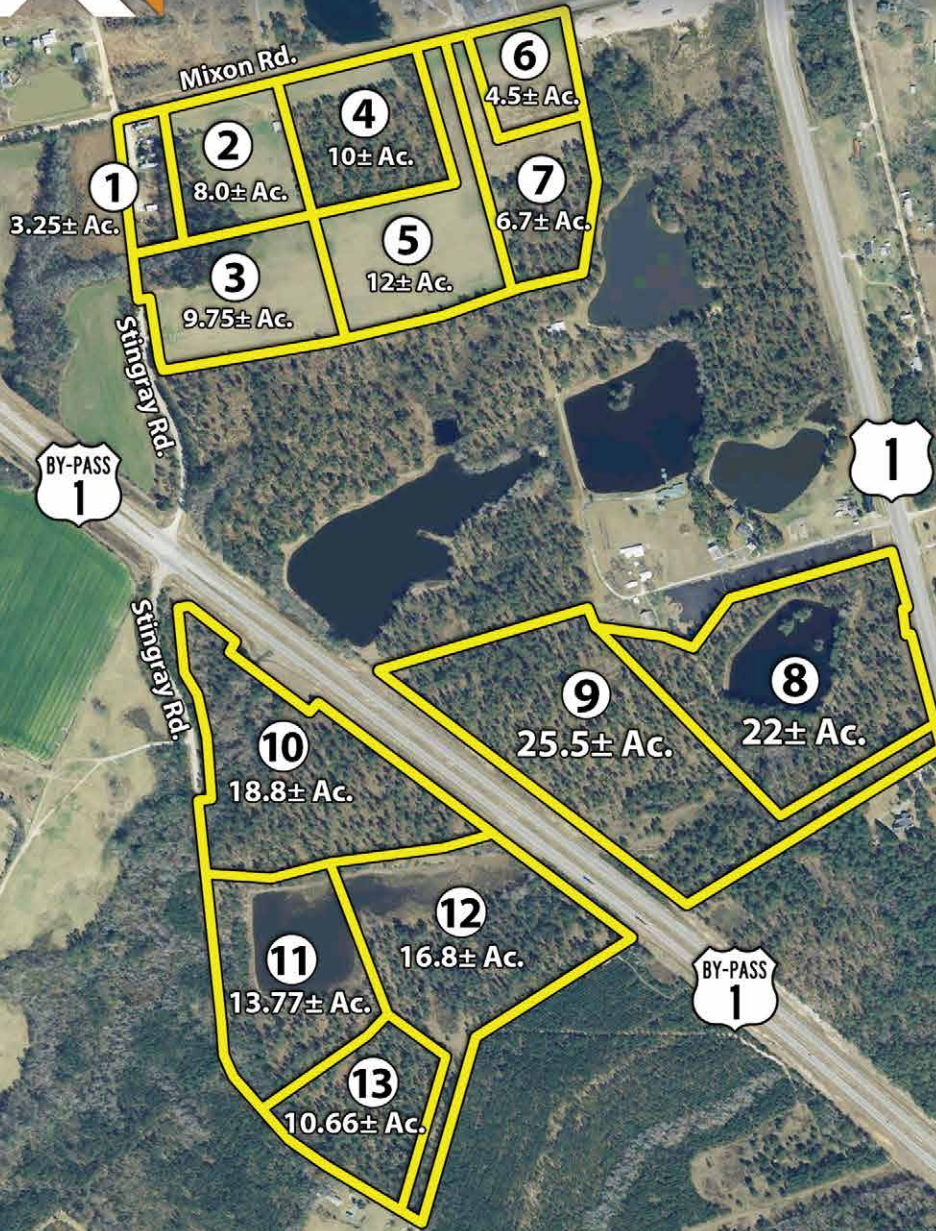

# RINER RIDGE



**160± ACRES** FUTURE DEVELOPMENT

SWAINSBORO, GEORGIA • EMANUEL COUNTY

**BIDDING ENDS: FEBRUARY 8TH**

Rusty Lane, CAI  
Owner



**SOUTH  
AUCTION**

478.455.1861 | [rusty@southauctiongroup.com](mailto:rusty@southauctiongroup.com)

**SouthAuction.com**





# RINER RIDGE

Hello,

South Auction is proud to present Riner Ridge in Swainsboro, GA to the public via online auction. This property offers many possibilities and uses for the purchaser.

We invite you to read through the following information packet and reach out to us with questions. We will also be available to tour the property with you by appointment.

Bidding will conclude on Feb. 8th at 12 noon.

- **Ideal home site opportunities**
- **Income producing mobile home park**
- **2 ponds**
- **Planted mature timber**
- **Future development possibilities**
- **Minutes from downtown Swainsboro, 14 miles to I-16 / Exit 90**



**Rusty Lane, CAI**  
Owner

478.455.1861 | [rusty@southauctiongroup.com](mailto:rusty@southauctiongroup.com)

**SouthAuction.com**



**SOUTH**  
**AUCTION**



## PAGE INDEX

- Location Map ..... 3
- Main Division Map ..... 4
- Parcel 1 / Tracts 1-7 ..... 6-13
- Parcel 2 / Tracts 8-9 .....14-21
- Parcel 3 / Tracts 10-13 .....22-32



Swainsboro, GA | Emanuel Co

# RINER RIDGE

# 160± ACRES

## PROPERTY LOCATION

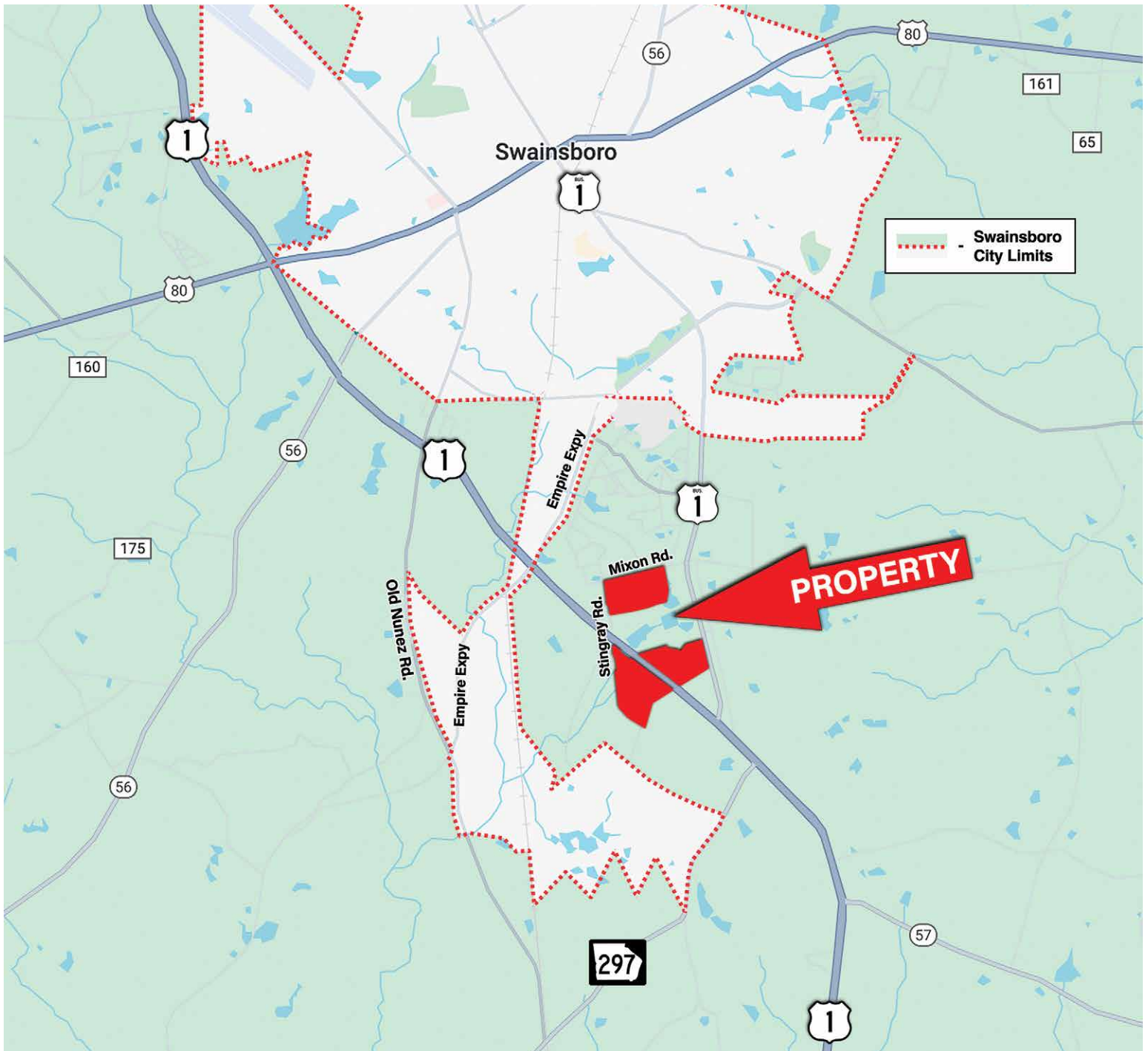

BIDDING ENDS: FEBRUARY 8TH



# MAIN DIVISION MAP





Swainsboro, GA | Emanuel Co

# RINER RIDGE

# 160<sup>±</sup> ACRES

## TRACTS 1 - 7 DIVISION MAP



BIDDING ENDS: FEBRUARY 8TH



# TRACTS 1 - 7 SURVEY MAP

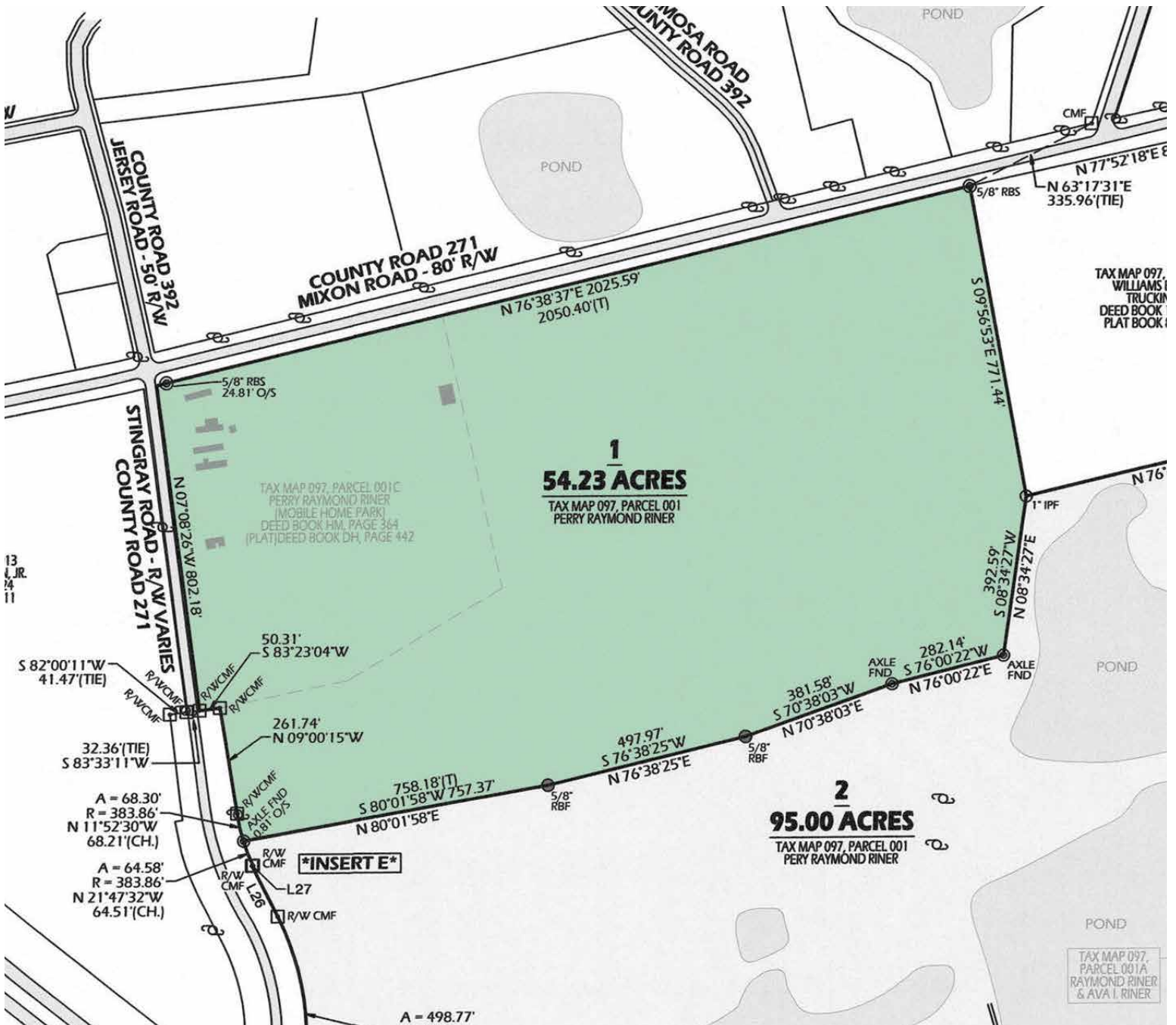

Visit [SouthAuction.com](https://SouthAuction.com) for Auction Details & to Place Your Bid.



Swainsboro, GA | Emanuel Co

**160±  
ACRES**

# RINER RIDGE

## TRACTS 1 - 7 SOILS MAP

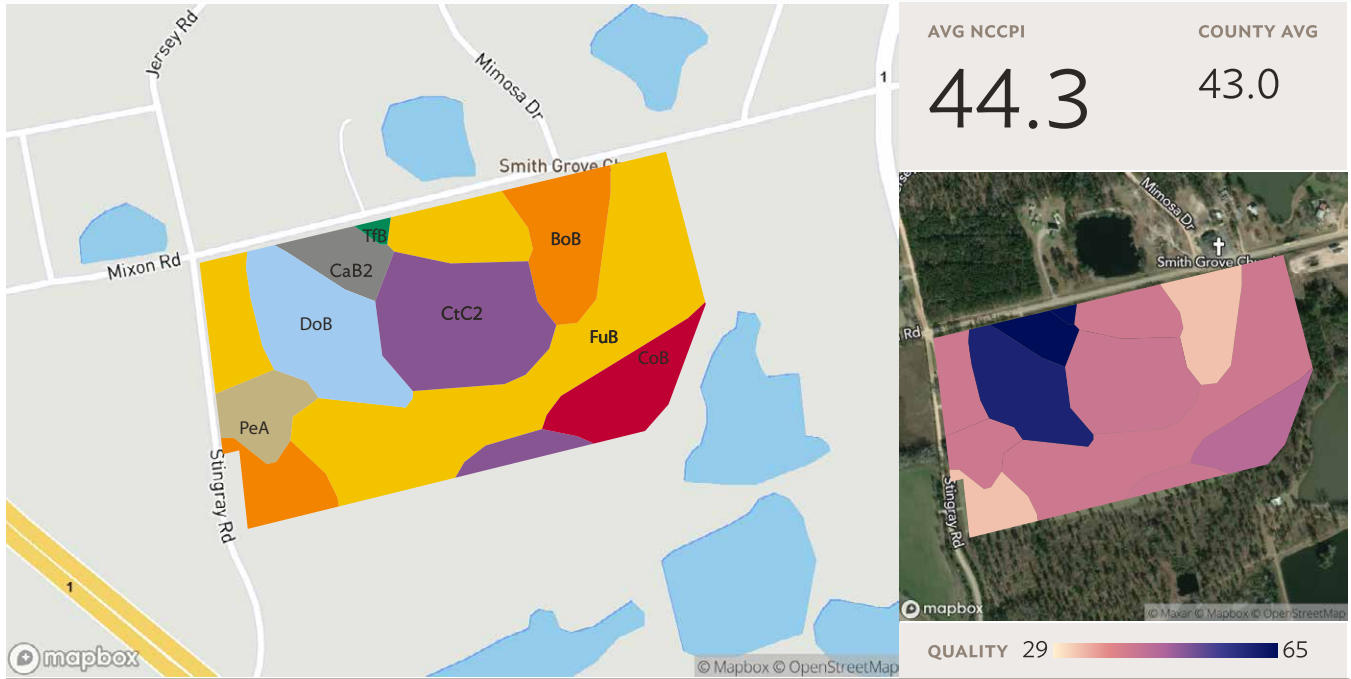

Source: NRCS Soil Survey

### All fields

53 ac.

| SOIL CODE    | SOIL DESCRIPTION   | ACRES | PERCENTAGE OF FIELD | SOIL CLASS | NCCPI       |
|--------------|--|-------|---------------------|------------|-------------|
| FuB          | Fuquay loamy sand, 0 to 5 percent slopes                       | 21.97 | 41.5%               | 2          | 41.7        |
| CtC2         | Cowarts sandy loam, 5 to 8 percent slopes, moderately eroded   | 9.22  | 17.4%               | 4          | 42.2        |
| BoB          | Bonifay sand, 1 to 5 percent slopes                            | 6.88  | 13.0%               | 3          | 33.0        |
| DoB          | Dothan loamy sand, 2 to 5 percent slopes                       | 6.45  | 12.2%               | 2          | 60.8        |
| CoB          | Cowarts loamy sand, 2 to 5 percent slopes                      | 3.85  | 7.3%                | 2          | 44.9        |
| PeA          | Pelham loamy sand, 0 to 2 percent slopes, occasionally flooded | 2.42  | 4.6%                | 5          | 41.6        |
| CaB2         | Carnegie sandy loam, 2 to 5 percent slopes, moderately eroded  | 1.92  | 3.6%                | 3          | 70.2        |
| TfB          | Tifton loamy sand, 2 to 5 percent slopes                       | 0.22  | 0.4%                | 2          | 64.6        |
| <b>52.94</b> |  |       |                     |            | <b>44.3</b> |



BIDDING ENDS: FEBRUARY 8TH



# TRACTS 1 - 7 TOPO MAP

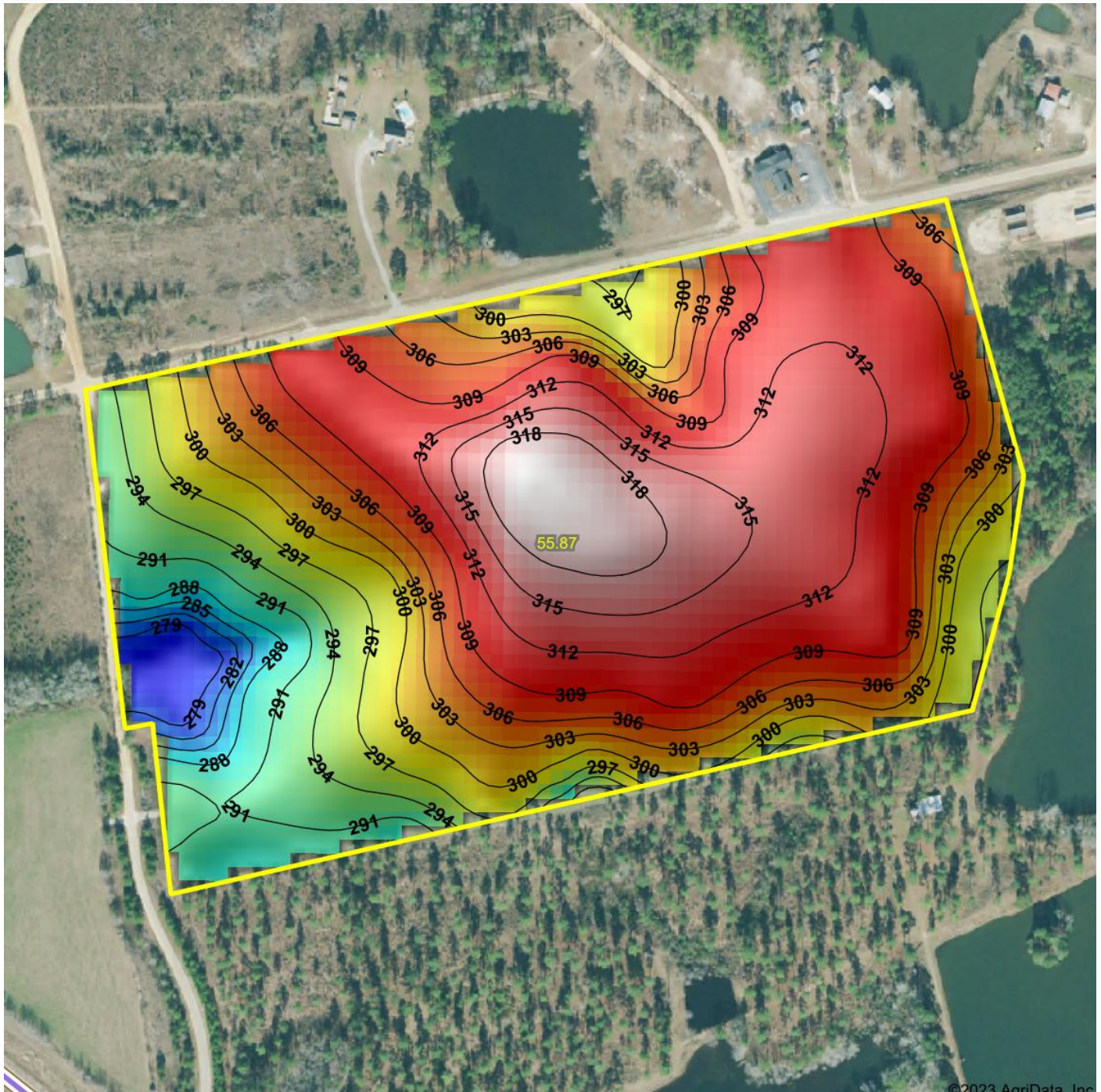

©2023 AgriData, Inc

Visit [SouthAuction.com](https://SouthAuction.com) for Auction Details & to Place Your Bid.



Swainsboro, GA | Emanuel Co

# RINER RIDGE

# 160± ACRES

## TRACT 1 - MOBILE HOME PARK

- 6 lot mobile home park
- Current monthly income \$475
- Well and Septic



**DISCLAIMER:** The seller nor the auctioneer are certain about the current income, ownership of the existing homes, condition of the well or condition of the septic system.

BIDDING ENDS: FEBRUARY 8TH



# TRACTS 1 - 7 PHOTOS



Visit [SouthAuction.com](https://SouthAuction.com) for Auction Details & to Place Your Bid.



Swainsboro, GA | Emanuel Co

# RINER RIDGE

# 160± ACRES

## TRACTS 1-7 TIMBER INFORMATION



**BIDDING ENDS: FEBRUARY 8TH**



**SOUTH  
AUCTION**

# TRACTS 1-7 TIMBER INFORMATION



MTMS, Inc.

## MERCER TIMBERLAND MANAGEMENT SERVICES



1586 Hwy. 192 South • Twin City, GA 30471

Office & Fax: 478-763-3961

E-mail: [mtms@pineland.net](mailto:mtms@pineland.net)

**JIM MERCER**

GA Registered Forester #2378

Mobile: 912-536-0452

**MIKE GOMEZ**

GA Registered Forester #2001

Mobile: 478-494-8302

Home: 478-237-8806

### Riner Tr. 1

#### Volume and Value Summary

54.2 Acres

#### Timbered Acres

16.2 Acres

| Product        | Tons | \$/Ton | Value      |
|----------------|------|--------|------------|
| Pine Pulpwood  | 125  | 12.00  | \$1,500.00 |
| Pine Topwood   | 61   | 22.00  | \$1,342.00 |
| Pine Sawtimber | 243  | 32.00  | \$7,776.00 |

#### Total Value

**\$10,618.00**



Swainsboro, GA | Emanuel Co

**RINER RIDGE**

**160<sup>±</sup>  
ACRES**

## TRACTS 8-9 DIVISION MAP

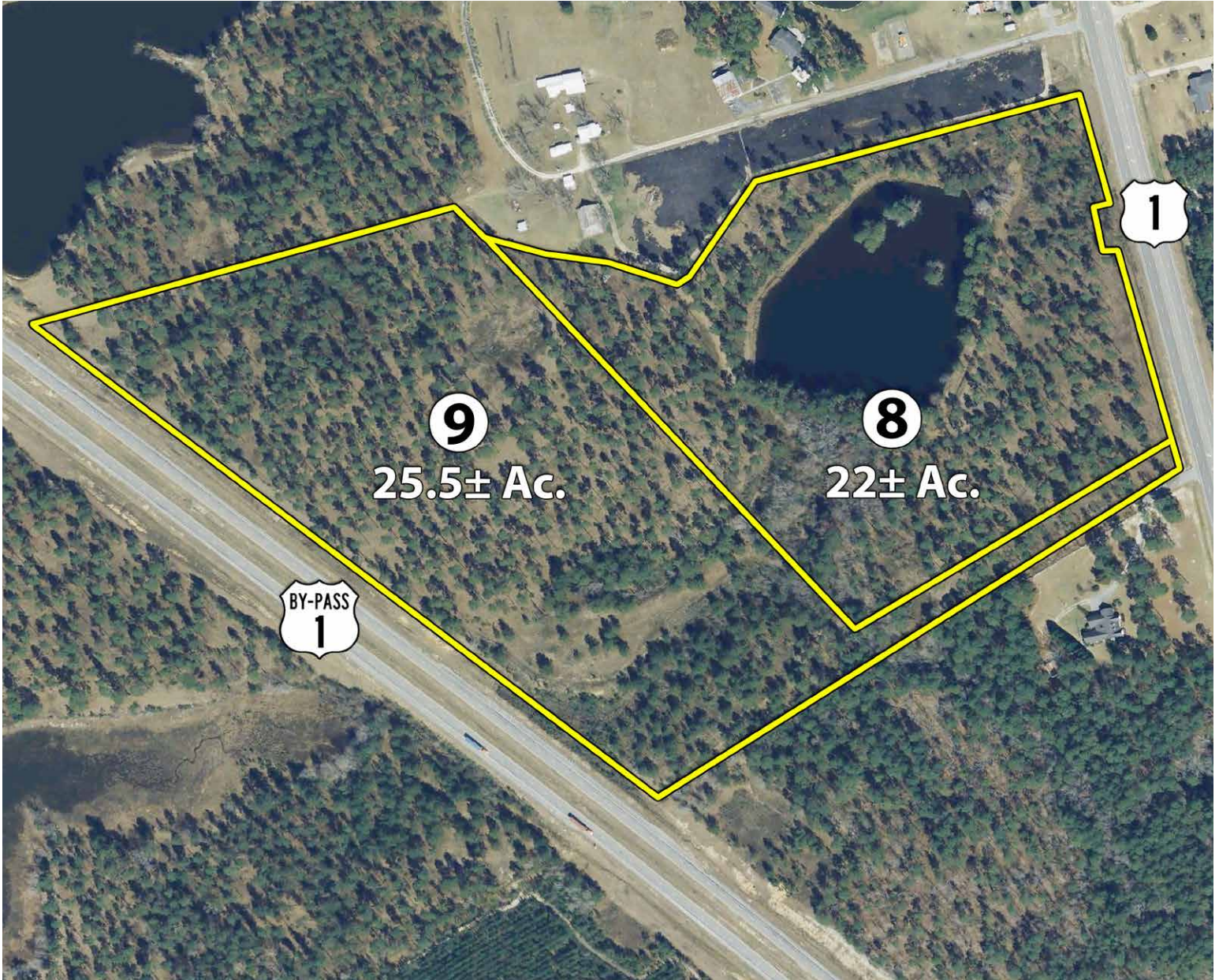

Riner Tr. 3  
 Emanuel County, GA  
 Tr: 47.5 Acres

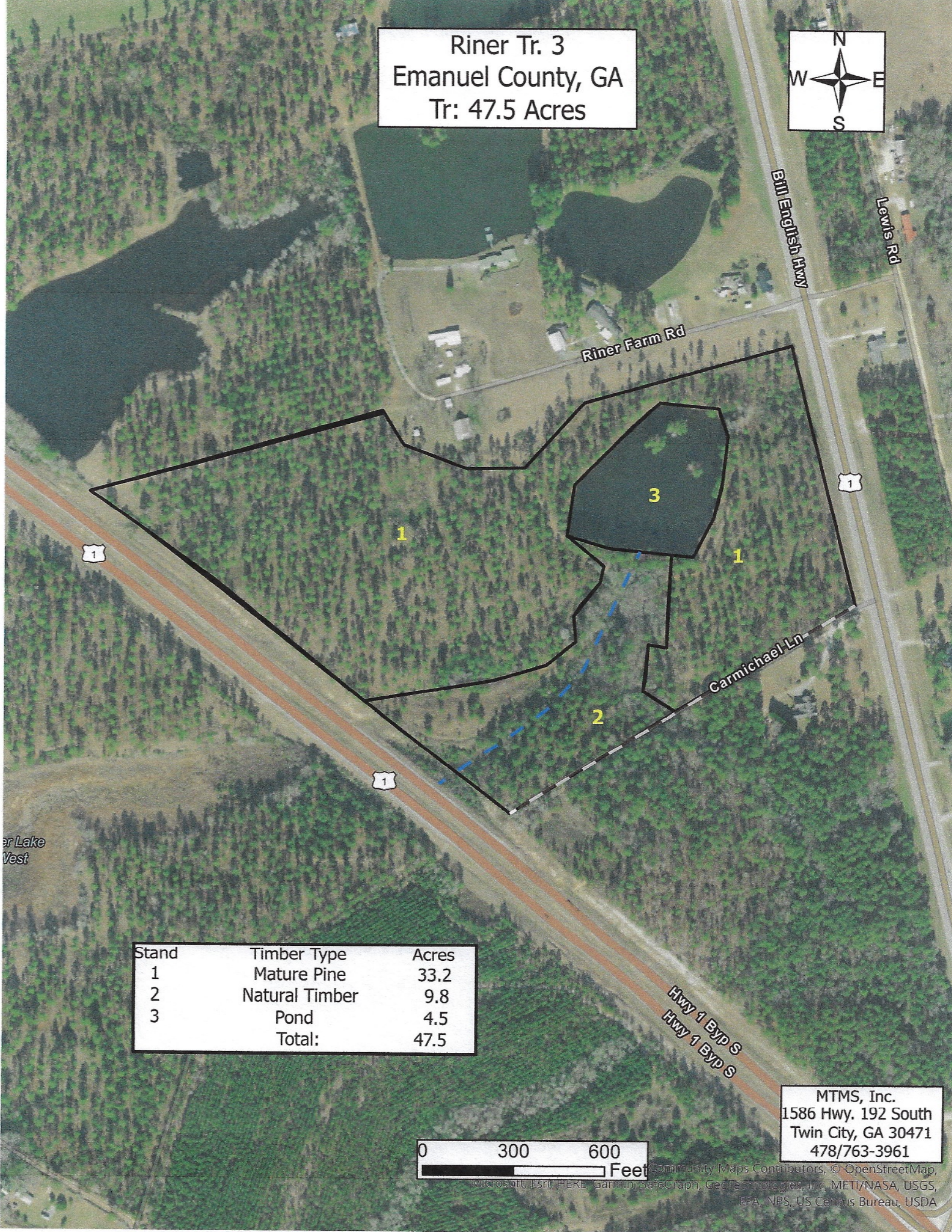

| Stand | Timber Type    | Acres       |
|-------|----------------|-------------|
| 1     | Mature Pine    | 33.2        |
| 2     | Natural Timber | 9.8         |
| 3     | Pond           | 4.5         |
|       | <b>Total:</b>  | <b>47.5</b> |

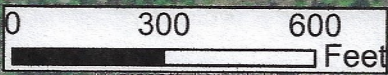

MTMS, Inc.  
 1586 Hwy. 192 South  
 Twin City, GA 30471  
 478/763-3961

Community Maps Contributors, © OpenStreetMap, Microsoft, Esri, HERE, Garmin, SafeGraph, GeoTechnology, Inc, METI/NASA, USGS, EPA, NPS, US Census Bureau, USDA



MTMS, Inc.

# MERCER TIMBERLAND MANAGEMENT SERVICES



1586 Hwy. 192 South • Twin City, GA 30471  
Office & Fax: 478-763-3961  
E-mail: mtms@pineland.net

**JIM MERCER**

GA Registered Forester #2378  
Mobile: 912-536-0452

**MIKE GOMEZ**

GA Registered Forester #2001  
Mobile: 478-494-8302  
Home: 478-237-8806

## Riner Tr. 3 Volume and Value Summary 47.5 Acres

**Timbered Acres**

**43.0 Acres**

| Product            | Tons | \$/Ton | Value              |
|--------------------|------|--------|--------------------|
| Pine Pulpwood      | 361  | 12.00  | \$4,332.00         |
| Pine Topwood       | 214  | 10.00  | \$2,140.00         |
| Hardwood Pulpwood  | 98   | 8.00   | \$784.00           |
| Pine Sawtimber     | 856  | 33.00  | \$28,248.00        |
| <b>Total Value</b> |      |        | <b>\$35,504.00</b> |





MTMS, Inc.

# MERCER TIMBERLAND MANAGEMENT SERVICES



1586 Hwy. 192 South • Twin City, GA 30471  
Office & Fax: 478-763-3961  
E-mail: mtms@pineland.net

**JIM MERCER**

GA Registered Forester #2378  
Mobile: 912-536-0452

**MIKE GOMEZ**

GA Registered Forester #2001  
Mobile: 478-494-8302  
Home: 478-237-8806

## Riner Tr. 3 Volume and Value Summary

|                    |      |        |             |                    |
|--------------------|------|--------|-------------|--------------------|
| <b>Mature Pine</b> |      |        | <b>33.2</b> | <b>Acres</b>       |
| Product            | Tons | \$/Ton |             | Value              |
| Pine Pulpwood      | 243  | 12.00  |             | \$2,916.00         |
| Pine Topwood       | 214  | 10.00  |             | \$2,140.00         |
| Hardwood Pulpwood  | 20   | 8.00   |             | \$160.00           |
| Pine Sawtimber     | 856  | 33.00  |             | \$28,248.00        |
| <b>Stand Value</b> |      |        |             | <b>\$33,464.00</b> |



MTMS, Inc.

# MERCER TIMBERLAND MANAGEMENT SERVICES



1586 Hwy. 192 South • Twin City, GA 30471  
Office & Fax: 478-763-3961  
E-mail: mtms@pineland.net

**JIM MERCER**

GA Registered Forester #2378  
Mobile: 912-536-0452

**MIKE GOMEZ**

GA Registered Forester #2001  
Mobile: 478-494-8302  
Home: 478-237-8806

## Riner Tr. 3 Volume and Value Summary

| <b>Natural Timber</b> |      |        | <b>9.8 Acres</b>  |
|-----------------------|------|--------|-------------------|
| Product               | Tons | \$/Ton | Value             |
| Pine Pulpwood         | 118  | 12.00  | \$1,416.00        |
| Hardwood Pulpwood     | 78   | 8.00   | \$624.00          |
| <b>Stand Value</b>    |      |        | <b>\$2,040.00</b> |

BIDDING ENDS: FEBRUARY 8TH



SOUTH AUCTION

# TRACTS 8-9 SURVEY MAP

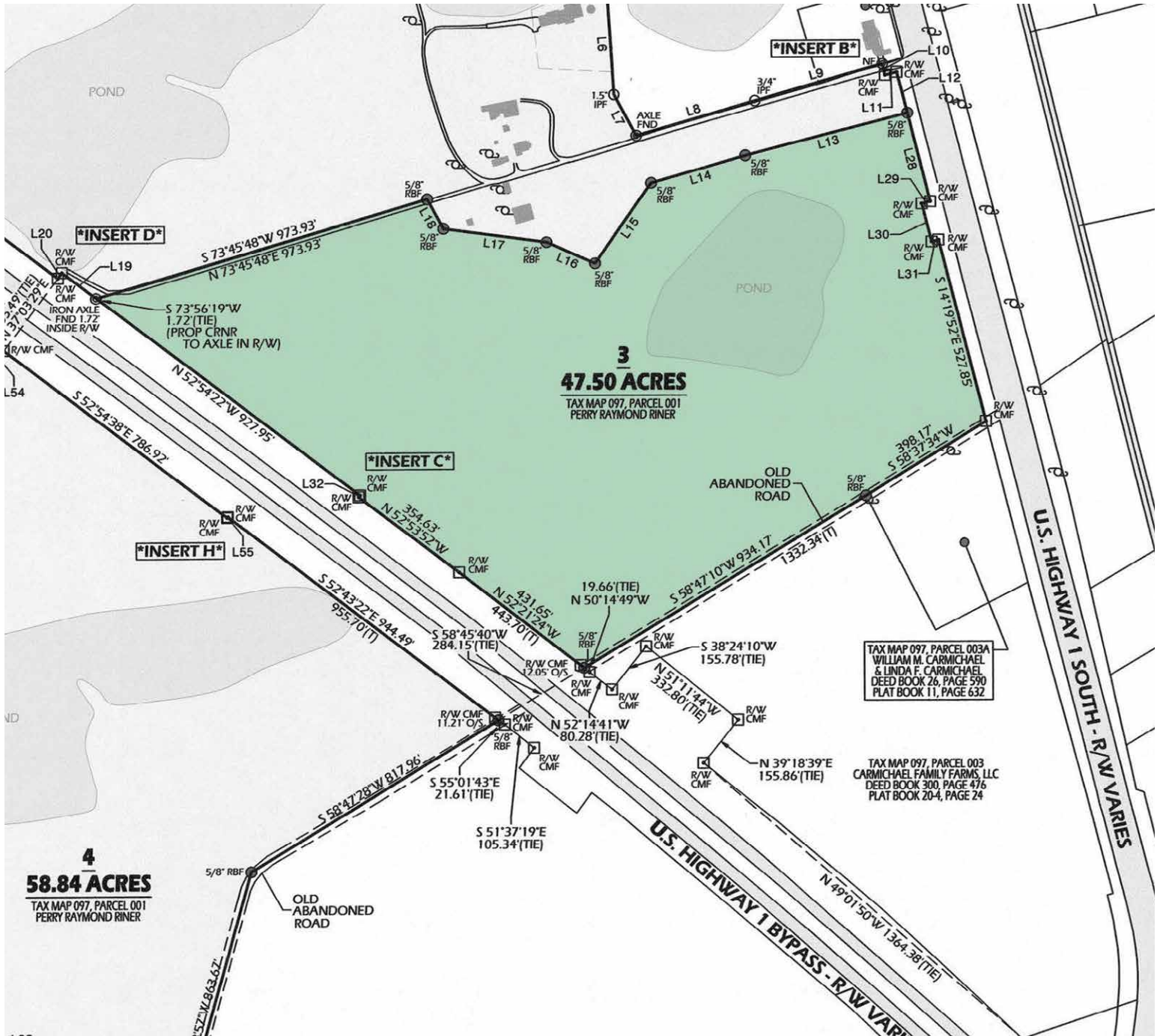

Visit [SouthAuction.com](http://SouthAuction.com) for Auction Details & to Place Your Bid.



Swainsboro, GA | Emanuel Co

# RINER RIDGE

# 160± ACRES

## TRACTS 8-9 SOILS MAP

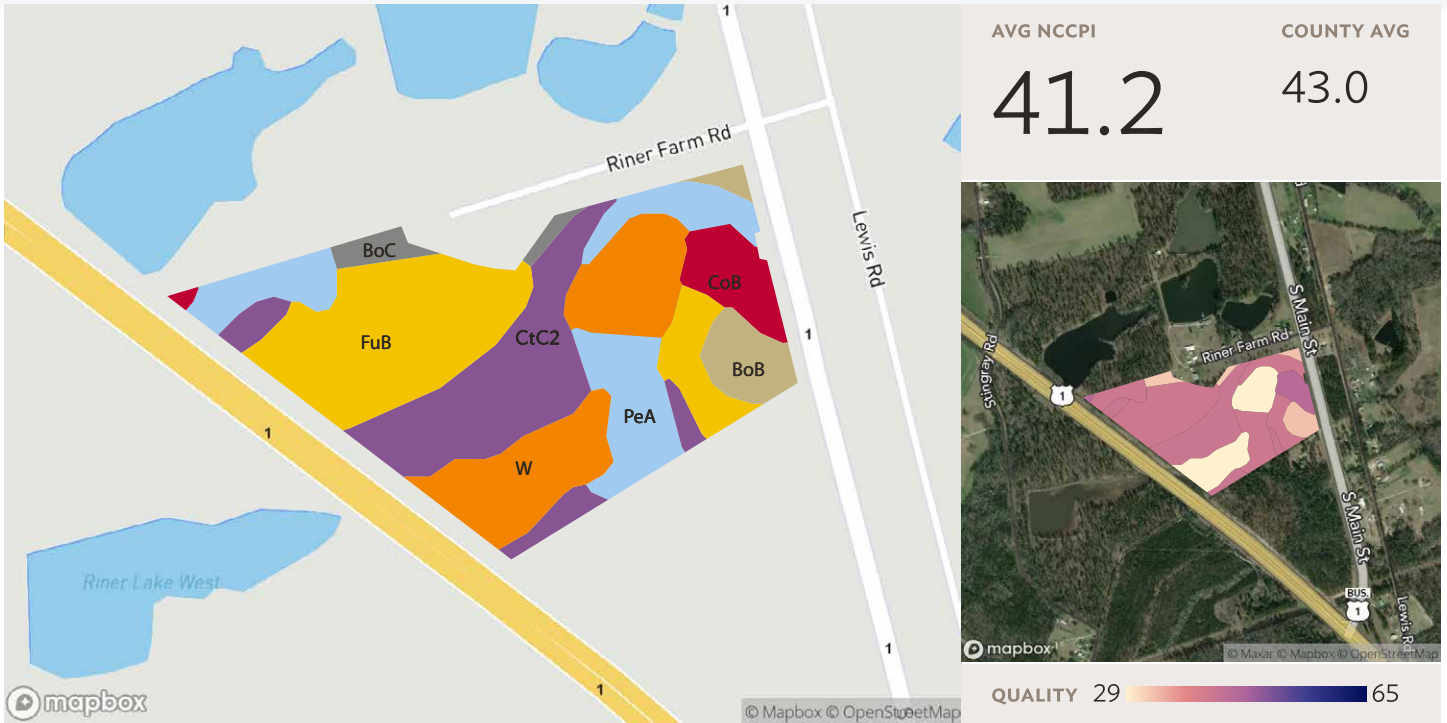

### All fields

Source: NRCS Soil Survey

47 ac.

| SOIL CODE | SOIL DESCRIPTION   | ACRES        | PERCENTAGE OF FIELD | SOIL CLASS | NCCPI       |
|-----------|--|--------------|---------------------|------------|-------------|
| FuB       | Fuquay loamy sand, 0 to 5 percent slopes                       | 13.03        | 27.5%               | 2          | 41.7        |
| CtC2      | Cowarts sandy loam, 5 to 8 percent slopes, moderately eroded   | 10.60        | 22.4%               | 4          | 42.2        |
| W         | Water  | 9.15         | 19.3%               |            | N/A         |
| PeA       | Pelham loamy sand, 0 to 2 percent slopes, occasionally flooded | 8.22         | 17.4%               | 5          | 41.6        |
| CoB       | Cowarts loamy sand, 2 to 5 percent slopes                      | 2.61         | 5.5%                | 2          | 44.9        |
| BoB       | Bonifay sand, 1 to 5 percent slopes                            | 2.57         | 5.4%                | 3          | 33.0        |
| BoC       | Bonifay sand, 5 to 8 percent slopes                            | 1.15         | 2.4%                | 4          | 32.4        |
|           |  | <b>38.18</b> | <b>80.7%</b>        |            | <b>41.2</b> |

BIDDING ENDS: FEBRUARY 8TH



# TRACTS 8-9 TOPO MAP

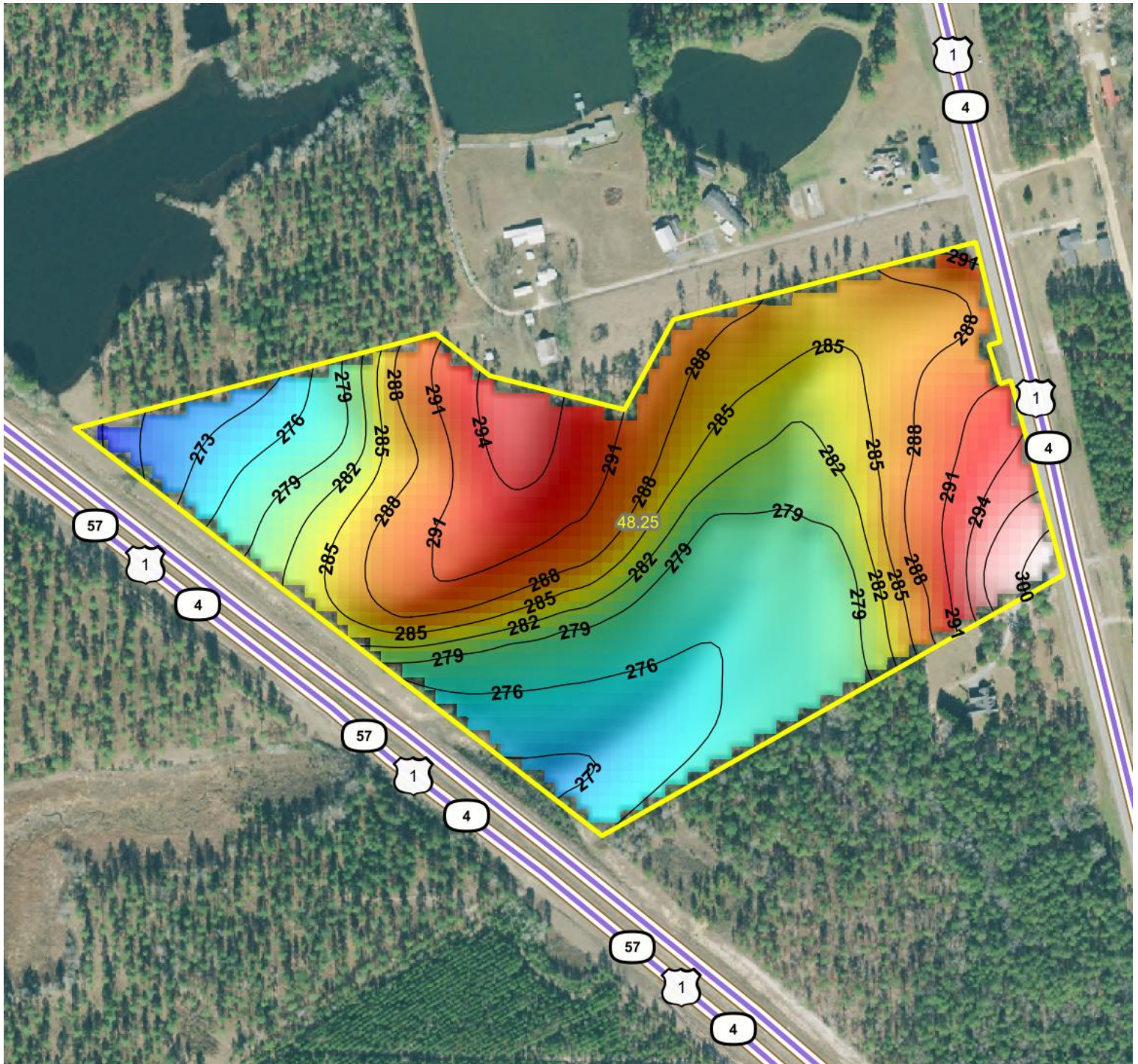

Visit [SouthAuction.com](https://SouthAuction.com) for Auction Details & to Place Your Bid.



Swainsboro, GA | Emanuel Co

# RINER RIDGE

# 160± ACRES

## TRACTS 8-9 WETLANDS MAP

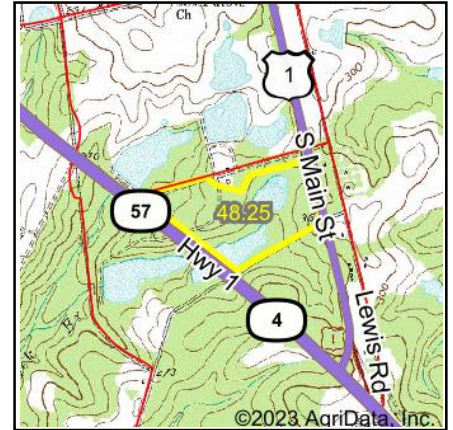
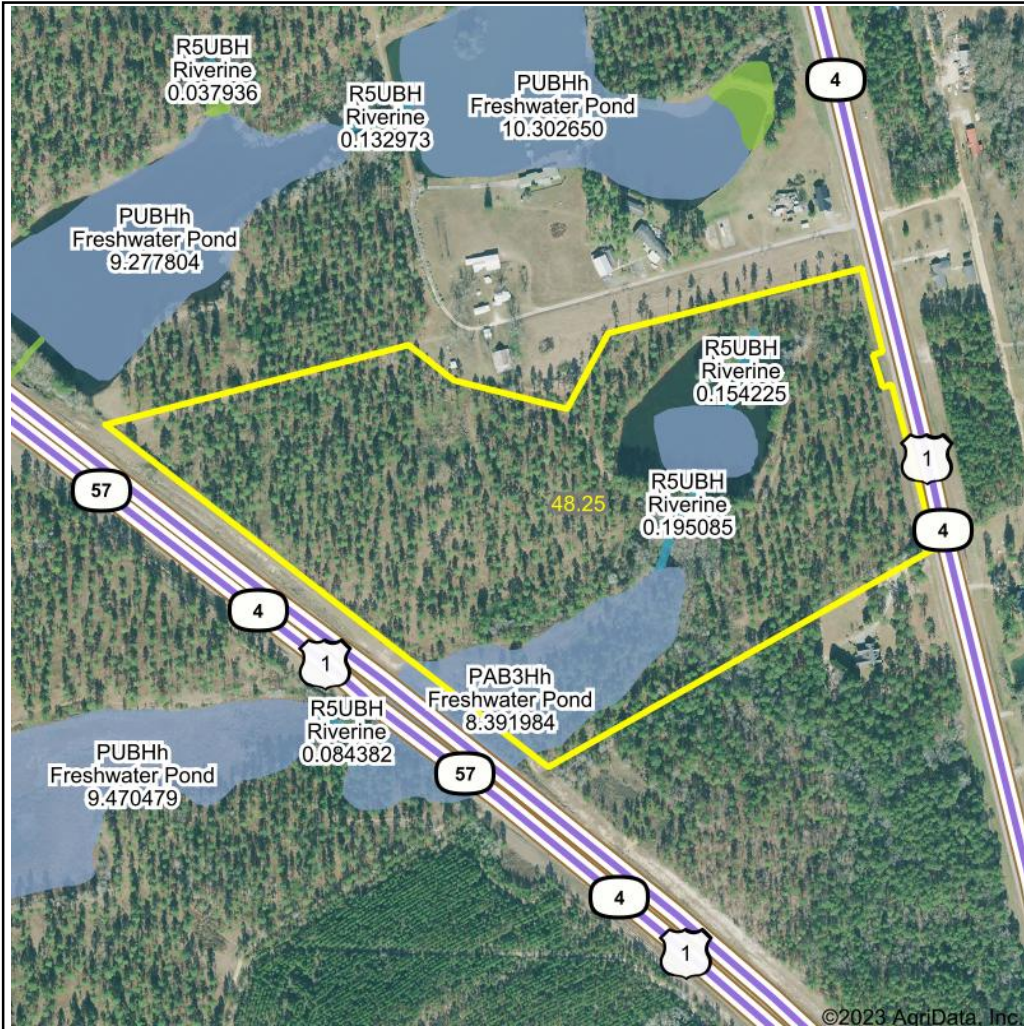

State: **Georgia**  
 Location:  
 County: **Emanuel**  
 Township: **Swainsboro**  
 Date: **12/19/2023**

Maps Provided By:



© AgriData, Inc. 2023

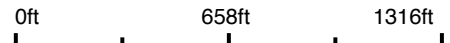

| Classification Code | Type            | Acres |
|---------------------|-----------------|-------|
| PAB3Hh              | Freshwater Pond | 6.33  |
| R5UBH               | Riverine        | 0.35  |
| Total Acres         |                 | 6.68  |

Data Source: National Wetlands Inventory website. U.S. DoI, Fish and Wildlife Service, Washington, D.C. <http://www.fws.gov/wetlands/>

BIDDING ENDS: FEBRUARY 8TH



# POSSIBLE SUBDIVISION DEVELOPMENT TRACTS 8-9

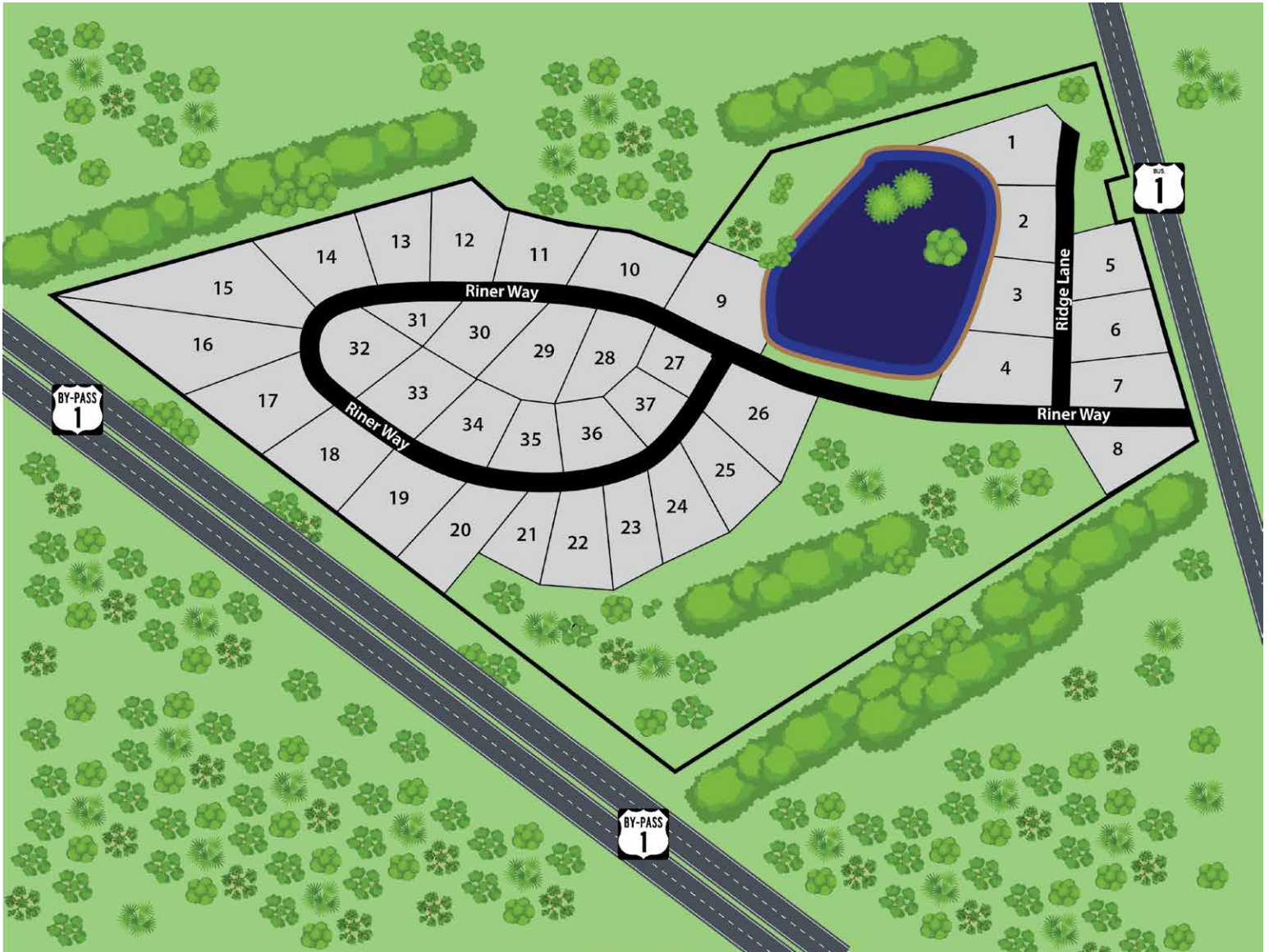

**DISCLAIMER:** This subdivision map is concept only. Drawn by a designer, not an architect. No permits or approvals have been obtained.



Swainsboro, GA | Emanuel Co

# RINER RIDGE

# 160± ACRES

## TRACTS 8-9 PHOTOS





BIDDING ENDS: FEBRUARY 8TH



# TRACTS 8-9 PHOTOS



Visit [SouthAuction.com](https://SouthAuction.com) for Auction Details & to Place Your Bid.



Swainsboro, GA | Emanuel Co

# RINER RIDGE

# 160± ACRES

## TRACTS 10-13 DIVISION MAP

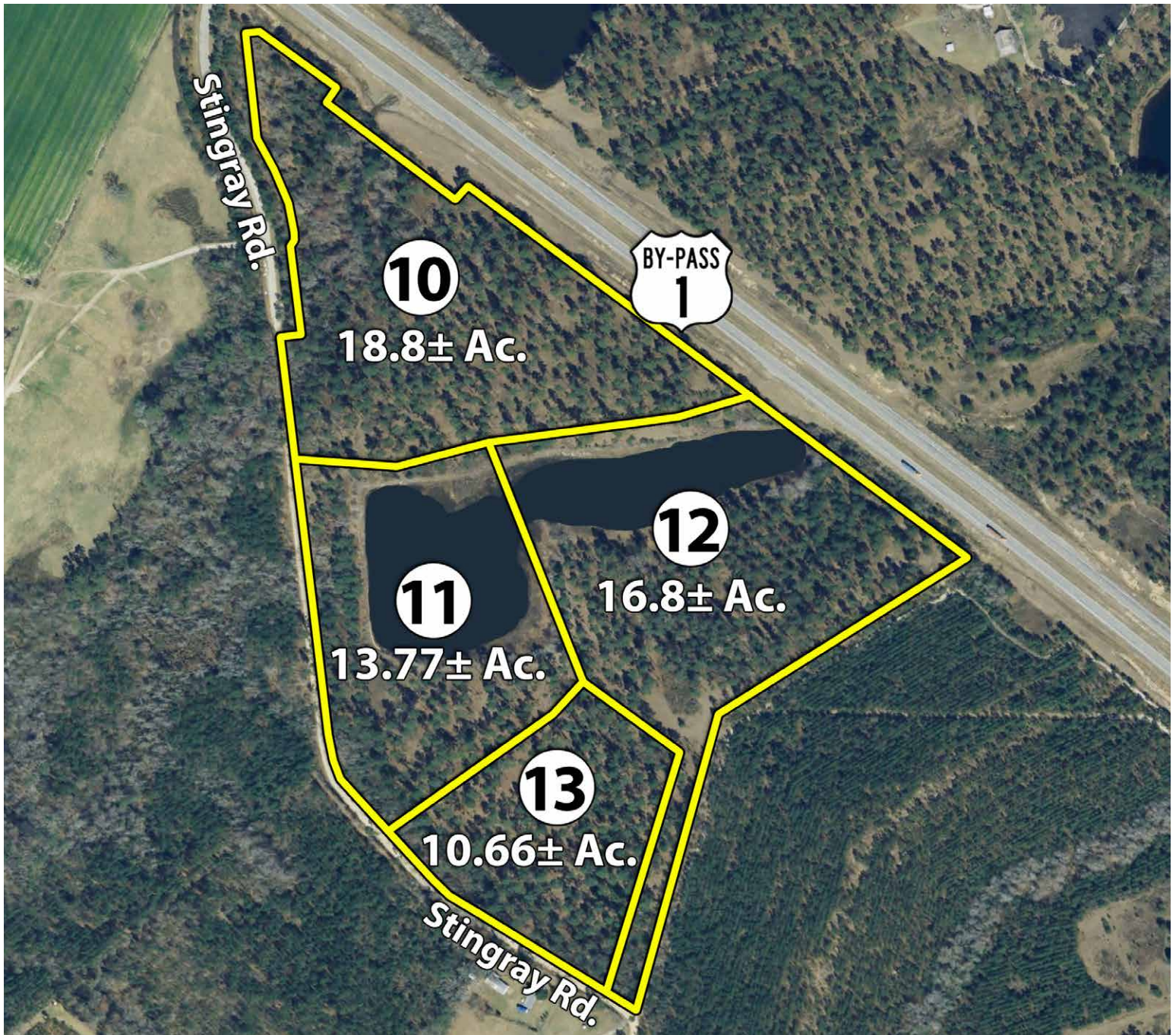

**DISCLAIMER:** The current pipe through the dam has been patched to allow for the pond to hold water. This is a temporary fix. The purchaser should plan to replace this pipe in the near future.

## **SHARED POND USE TERMS TRACTS 10, 11 & 12**

1. Any current or future owner of any of the lots or parcels referenced above shall have the right, subject to the limitations set forth herein, to fish, swim, boat, and otherwise enjoy the entire area of "Riner Lake," up to the high-water mark of said pond, for recreational purposes.
2. It is specifically understood, acknowledged, and agreed that the owners of the parcels of land described above must access the watered areas of said pond from, and only from, the parcels of land that they own an outright fee interest in and to. Each landowner shall have the right to use and enjoy the entire water covered area of the "Riner Lake" but must access the watered area only from the lands that they own a fee simple interest to. No landowner shall have the right to walk, drive, or travel along the dry lands of any other tract for the purposes of accessing or using the watered area of the "Riner Lake."
3. The right to use shall be exclusive to the owners of the individual tracts stated herein, their immediate family members, invitees, and guests. The invitees and guests must be accompanied by the landowner or an immediate family member of a landowner when using the "Riner Lake" for recreational purposes.
4. Each of the owners of the above referenced lots agree to take no actions or erect any structures, fences, etc. in the "Riner Lake" that shall impede the rights of other persons in their use of the said "Riner Lake." Each landowner, that actually owns a portion of the "Riner Lake" with land area sufficient to do so, shall have a right to erect a dock or structure on their property so long as the dock does not extend further than 30 feet into the watered area.
5. Each of the owners of the parcels listed above are responsible for maintaining the pond edge and/or dam, spillway, etc. located on their property and agree to cooperate one with the other in the maintenance and upkeep of the "Riner Lake." The lake shall not be used by any person in such a way as to create a nuisance to the other persons who have a right in and to said property.
6. The owners of the area where the dam and spillway are located shall be obligated to repair or maintain such portion of the said dam or spillway, at their sole expense, located on their property.



Swainsboro, GA | Emanuel Co

# RINER RIDGE

# 160± ACRES

## TRACTS 10-13 SURVEY MAP

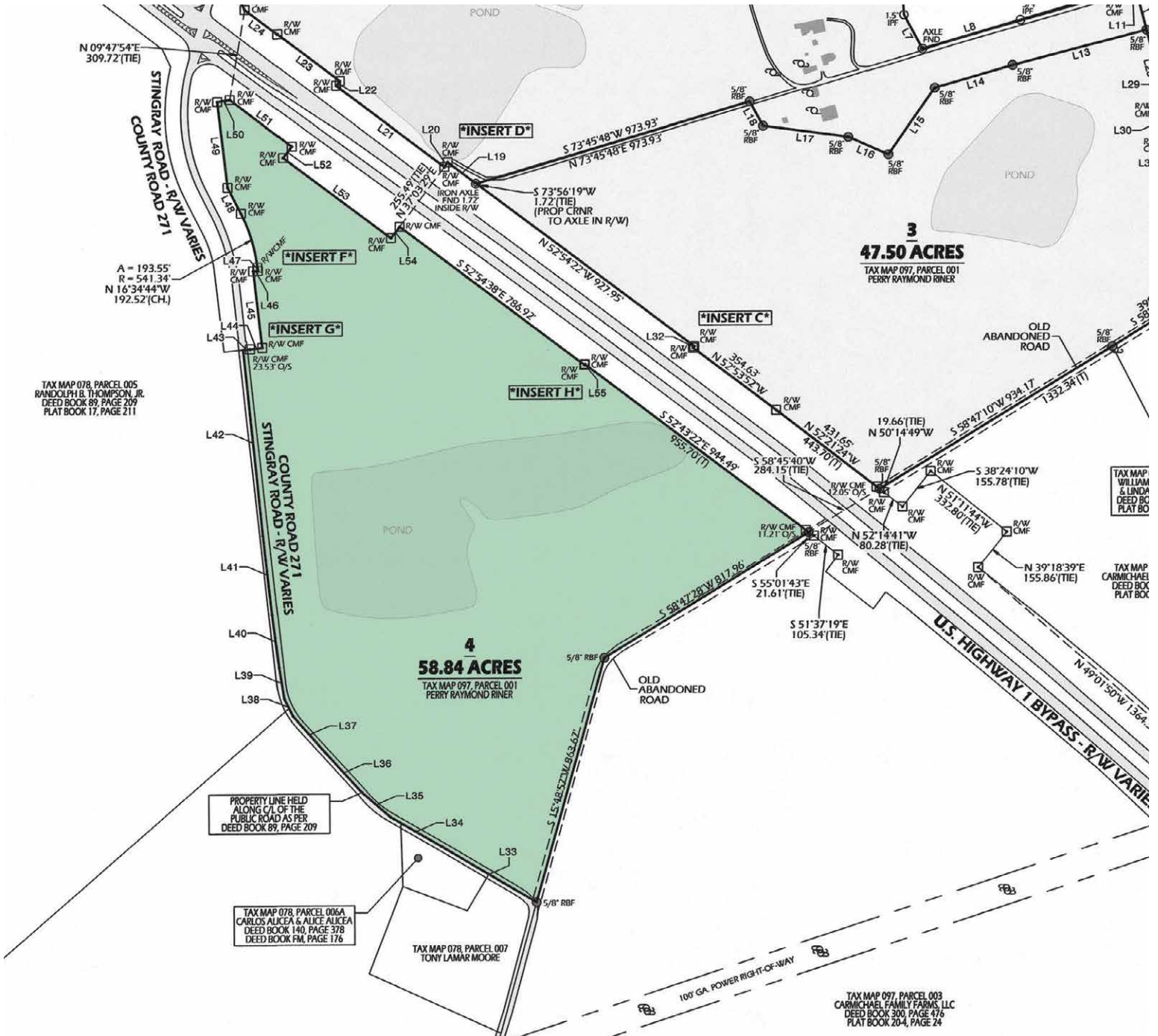

BIDDING ENDS: FEBRUARY 8TH



# TRACTS 10-13 SOILS MAP



Source: NRCS Soil Survey

## All fields

55 ac.

| SOIL CODE | SOIL DESCRIPTION   | ACRES        | PERCENTAGE OF FIELD | SOIL CLASS | NCCPI       |
|-----------|--|--------------|---------------------|------------|-------------|
| PeA       | Pelham loamy sand, 0 to 2 percent slopes, occasionally flooded | 16.28        | 29.5%               | 5          | 41.6        |
| W         | Water  | 11.42        | 20.7%               |            | N/A         |
| CtC2      | Cowarts sandy loam, 5 to 8 percent slopes, moderately eroded   | 8.72         | 15.8%               | 4          | 42.2        |
| CoB       | Cowarts loamy sand, 2 to 5 percent slopes                      | 8.11         | 14.7%               | 2          | 44.9        |
| AeC       | Ailey loamy sand, 5 to 8 percent slopes                        | 6.46         | 11.7%               | 4          | 26.8        |
| FuB       | Fuquay loamy sand, 0 to 5 percent slopes                       | 3.15         | 5.7%                | 2          | 41.7        |
| SuC       | Susquehanna sandy loam, 2 to 8 percent slopes                  | 1.08         | 1.9%                | 6          | 58.2        |
|           |  | <b>43.79</b> | <b>79.3%</b>        |            | <b>40.6</b> |

Visit [SouthAuction.com](https://SouthAuction.com) for Auction Details & to Place Your Bid.



Swainsboro, GA | Emanuel Co

# RINER RIDGE

# 160± ACRES

## TRACTS 10-13 TOPO MAP

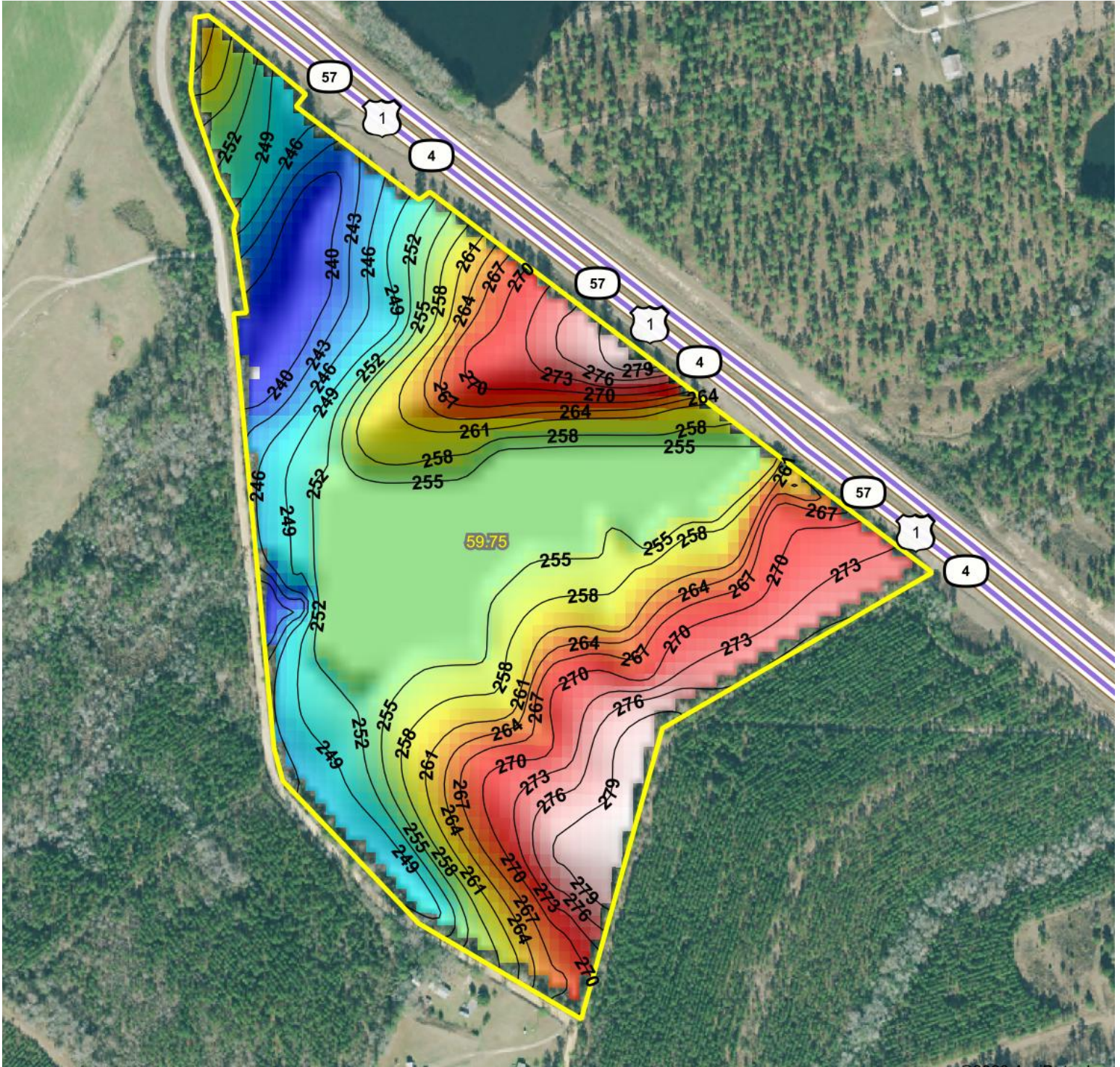

**BIDDING ENDS: FEBRUARY 8TH**



# TRACTS 10-13 WETLANDS MAP

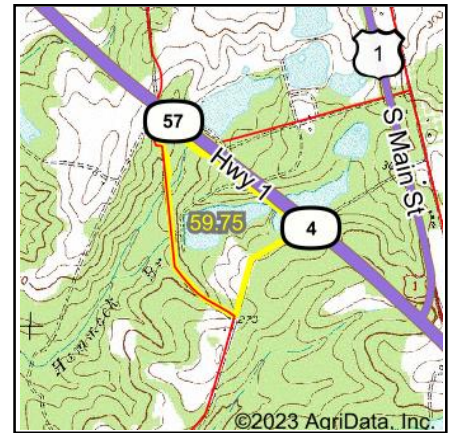
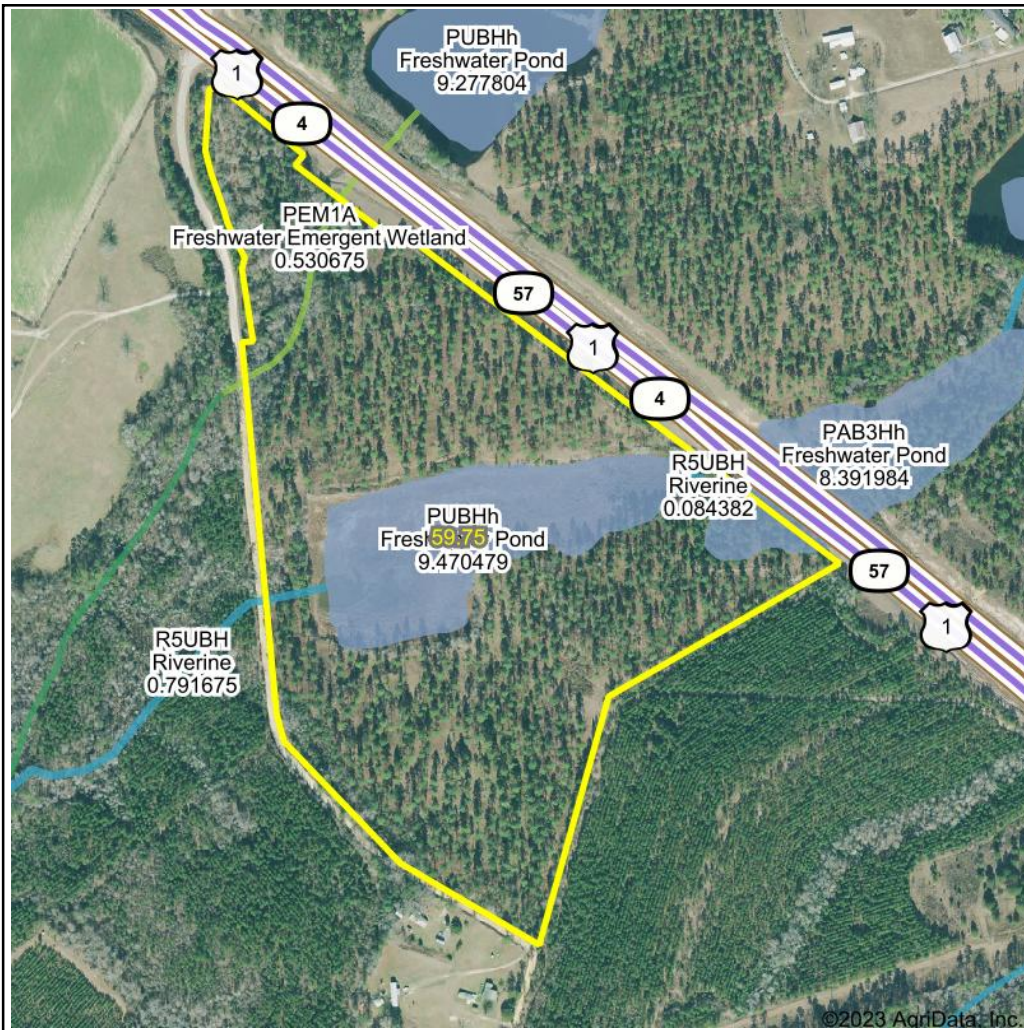

State: **Georgia**  
 Location:  
 County: **Emanuel**  
 Township: **Swainsboro**  
 Date: **12/19/2023**

Maps Provided By:  
**surety**  
 CUSTOMIZED ONLINE MAPPING  
 © AgriData, Inc. 2023 www.AgriDataInc.com

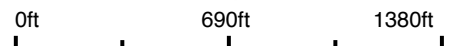

| Classification Code | Type                        | Acres |
|---------------------|-----------------------------|-------|
| PUBHh               | Freshwater Pond             | 9.47  |
| PAB3Hh              | Freshwater Pond             | 1.13  |
| PEM1A               | Freshwater Emergent Wetland | 0.32  |
| R5UBH               | Riverine                    | 0.21  |
| Total Acres         |                             | 11.13 |

Data Source: National Wetlands Inventory website. U.S. DoI, Fish and Wildlife Service, Washington, D.C. <http://www.fws.gov/wetlands/>

Visit [SouthAuction.com](http://SouthAuction.com) for Auction Details & to Place Your Bid.



Swainsboro, GA | Emanuel Co

**160<sup>±</sup>**  
**ACRES**

# RINER RIDGE

## POSSIBLE SUBDIVISION DEVELOPMENT

### TRACTS 10-13

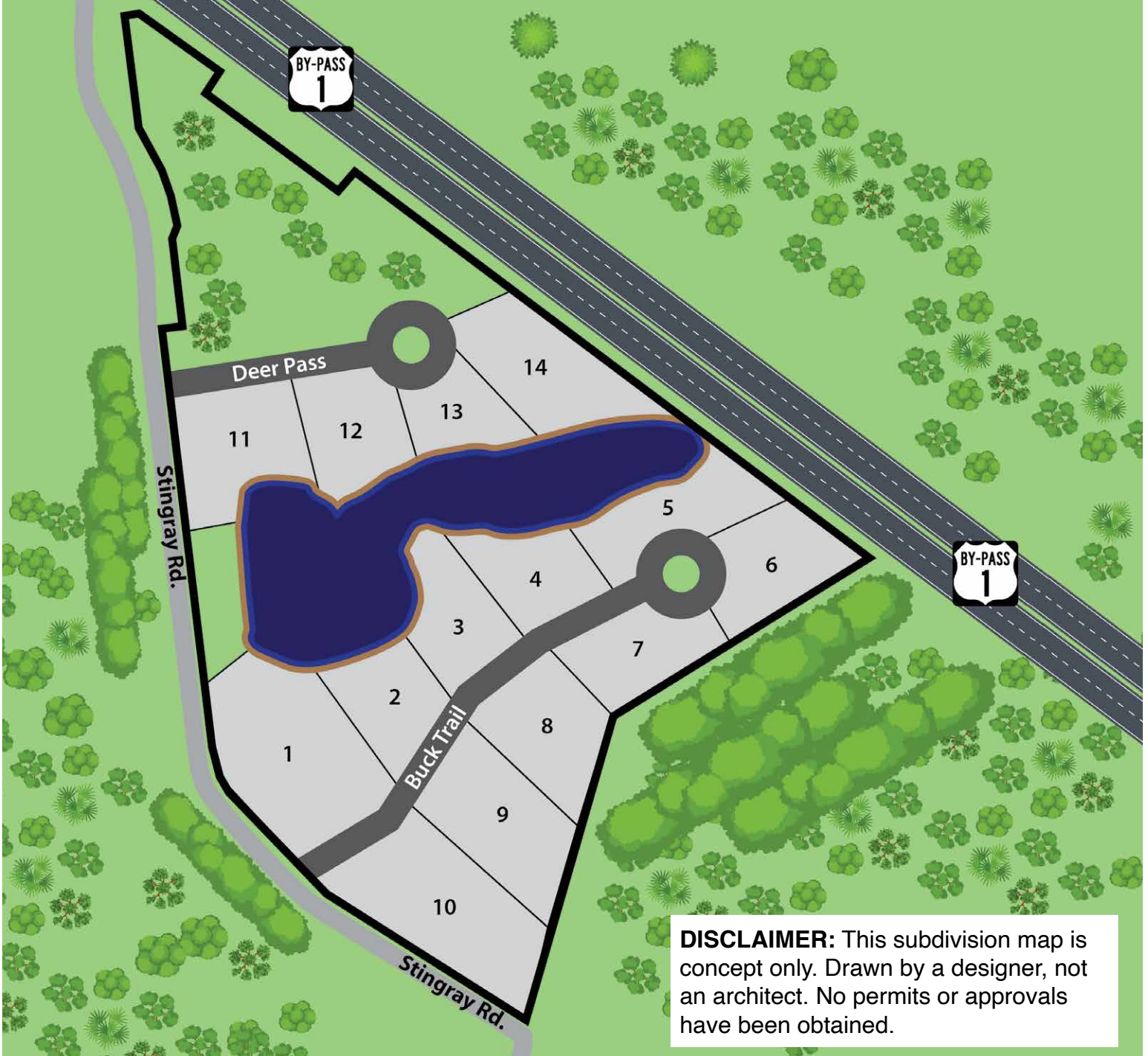

**DISCLAIMER:** This subdivision map is concept only. Drawn by a designer, not an architect. No permits or approvals have been obtained.



BIDDING ENDS: FEBRUARY 8TH



**SOUTH  
AUCTION**

# TRACTS 10-13 TIMBER INFORMATION

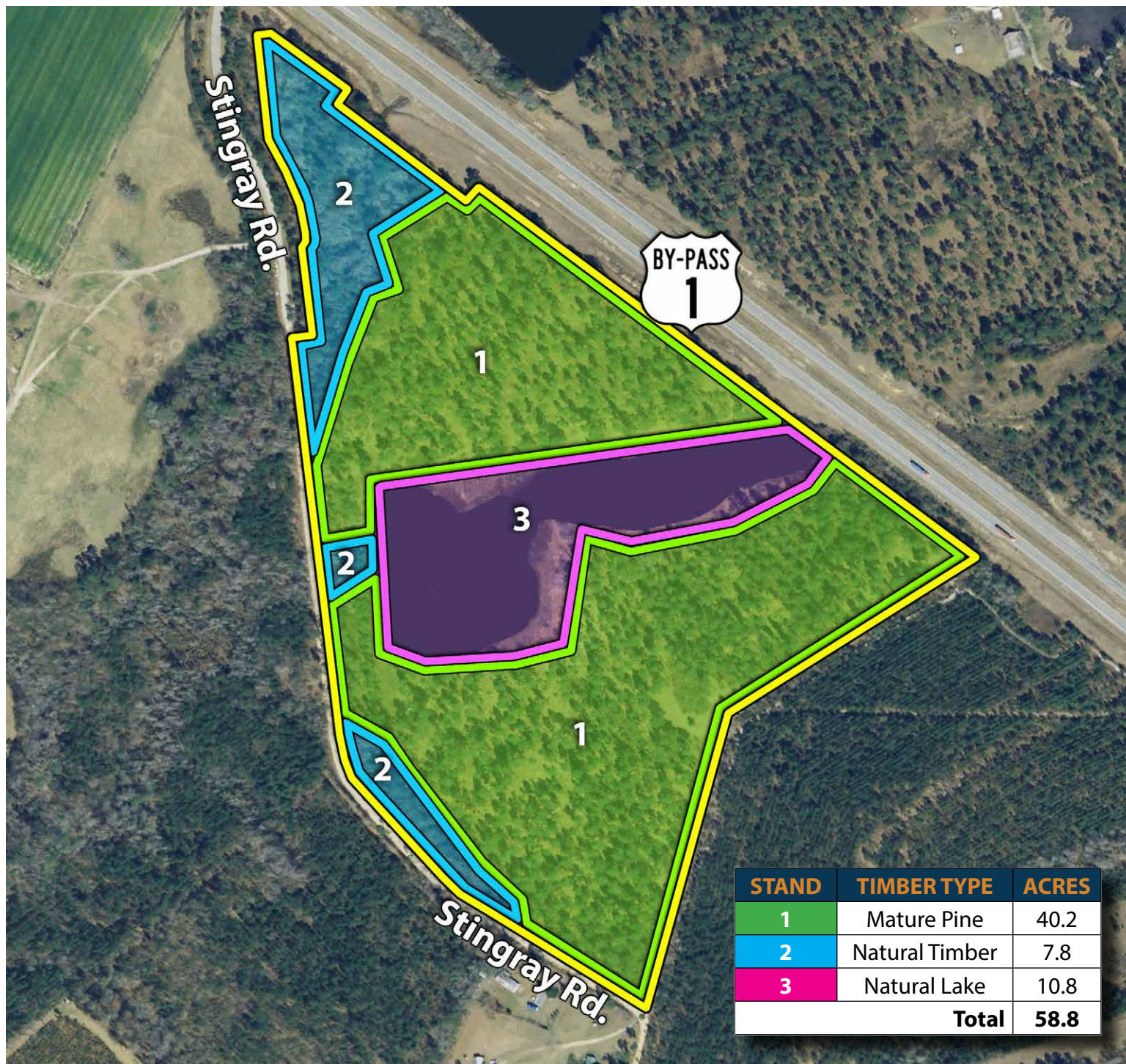

Visit [SouthAuction.com](https://SouthAuction.com) for Auction Details & to Place Your Bid.



Swainsboro, GA | Emanuel Co

# RINER RIDGE

# 160± ACRES

## TRACTS 10-13 TIMBER INFORMATION

MTMS, Inc.



### MERCER TIMBERLAND MANAGEMENT SERVICES



1586 Hwy. 192 South • Twin City, GA 30471  
Office & Fax: 478-763-3961  
E-mail: mtms@pineland.net

**JIM MERCER**

GA Registered Forester #2378  
Mobile: 912-536-0452

**MIKE GOMEZ**

GA Registered Forester #2001  
Mobile: 478-494-8302  
Home: 478-237-8806

#### Riner Tr. 4

#### Volume and Value Summary

58.8 Acres

#### Timbered Acres

48.0 Acres

| Product            | Tons  | \$/Ton | Value              |
|--------------------|-------|--------|--------------------|
| Pine Pulpwood      | 246   | 12.00  | \$2,952.00         |
| Pine Topwood       | 254   | 10.00  | \$2,540.00         |
| Hardwood Pulpwood  | 58    | 8.00   | \$464.00           |
| Pine Chip N Saw    | 40    | 22.00  | \$880.00           |
| Pine Sawtimber     | 1,348 | 33.00  | \$44,484.00        |
| <b>Total Value</b> |       |        | <b>\$51,320.00</b> |

BIDDING ENDS: FEBRUARY 8TH



## TRACTS 10-13 PHOTOS



Visit [SouthAuction.com](https://SouthAuction.com) for Auction Details & to Place Your Bid.



Swainsboro, GA | Emanuel Co

# RINER RIDGE

# 160<sup>±</sup> ACRES

## TRACTS 10-13 PHOTOS

