Ruzader Scrapbook

RUZADER DAY 2026

Happy Ruzader Day!

Today we took our crayons and stickers to make a small scrapbook about our favorite moments in the *Ruzade*. So from now on you should always remember how much we appreciate you, nerd!

Thank you for inspiring us and for being **our least favorite idol**.

Memories with
Ruze &
Ruzaders
our first date
SCAM
So I woke up at 3 am, wasn't tired anymore and turned on the telly and there was this weird guy selling nothing but... GAMER BACK SWEAT, Ewww D:< anyway, after that he showed some really cool diorama and spent like 3 crimzupos trying to get it only to find out they sold it to some guy from Kentucky!! what da hell man! gimme a refund!!
I spent all my money :(

Cat VP :3

かわいい~

Ruru nya~

R Queen

Remember that, no matter how tough things may get, the Ruzaders will always have your back! The difficult times, the happy times... We'll be there cheering for you! We'll throw soup, chips, and more sappy messages at ya~

:3c

Everglow!!

He's an idol!!

Baby

He's idoling!!

Remember the time you made me cry with your Everglow performance? Because I was so proud of you!!! Seeing you on stage, singing, giving your all... How could I not cry? You've come so far, and proving you could be someone we could be proud of! A true idol! You're inspiring!

Feed the boy

PROUD OF YOU!

HUNT ASMR
my beloved
Steady now...

@indy_himura

One of the first things you said to me was "you're built like a Nokia phone, because the only thing you're good for is being a paperweight." From that moment, I knew I had to be a thorn in your side for as long as possible.

Ghost Mention

houlsnrats Follow

babygirl I am in love with all 6 of your pixels

THANK YOU!

I've met so many amazing people, been in so many insanely cool projects, and really pushed to better myself, because of you. I'll be loud and obnoxious about you until the world explodes and it all burns down.

—FlapJack "JackFlapFlapson" Jackson

LOVE YA, STINK ASS♡

@FlapJackJackson

cute
The ruzade has changed my cloudy, gray days into ones of hope and silver linings. Things I thought impossible suddenly seem within reach. You helped made it happen.
cute x2
I wish I can convey my gratitude and gratefullness in their entirety but simple words will have to do:
THANK YOU RUZE
for everything and more.
@susu4246

Nearly a year ago I discovered a bunch of anime men called HolostarsEN.
Not long after that I found this spiky-haired, sharp-witted, fantastically verbose guy...
...(that's you), and decided you were 1000% kamioshi material, and I've never looked back. No matter what may happen, I and so many other Ruzaders will stick by you through it all.
@clarityat3am

Arguing with you is fun because I have so much respect for you

You never shy away from the hard truths, but you show us life can be worthwhile anyways

@HorizonLeah

you've made block game fun to watch???

You've not only introduced me to new games, you've given me a new appreciation for them

@HorizonLeah

Ruze!!

When I found you on xmas eve in 2023 I never could've imagined how far you'd go, and how happy you and the Ruzaders would make me...

I know you might not believe me, but you've saved me in so many ways. So, to you and to my 2023 self - THANK YOU!! Keep shining bright, Ruze, I'll find your light in any sky ♥

@sennishine

To the one and only Crimzon Ruze:

You're great at what you do & never let any group of people treat you otherwise. I love this community and the Ruzaders. Will never stop shamelessly promoting you & your content to people who I know will adore you like I do.

You are not only super quick witted, but also smart, caring, passionate, not to mention ofc my favorite menace. You're the walking definition of "showing love through action" with your commitment to keeping viewers happy. I know that if I ever need a smile, this is the place to hang out, with a community as hilarious as their osni, but also so supportive. ♡

"I'm proud of you" doesn't do it justice.

With love from a lurking ruzader-
Rachel ♡

@tsmultifandom

bluesky:
@tsmultifandom.bsky.social

Value
100
The very first time that you spoke to me, you tried to convince me that you got microwaved once a month.
I believed you for about a week.
Meanie.
Nice
AKEA
He said I was naughty D:
Ruze tends to bluescreen when I find some nice soup for him. He also does that when I call him "cute."
It's somehow more cute. I should do that more often :3
@YeahSureWynaut

older art by me
Tin
Happy Ruzader Day!
warm Smiles Japan Edition
Ruze,
Thank you for all you do & more!
I enjoy your secretly kind nature,
your cozy zatsu streams & your
silly antics when teasing your collab
friends. I'm so happy to call you my
Kamioshi :3 Keep being cool!
~Irish Tin
@TheIrishNeko

SIX HERMANOS
"Wow, this is a decent burger."
MINIMUM RAGE
Ruze
NERD
COMMUNITY
Rolexus
FOR MAYOR
IS FREE
my favorite idol
sunslammer
@_aedoria

NERD!!
??
The first interaction i had with you was in one of your morning lattes and you read out my user... my user is 'massive shart'... was it dumb? yes. was it hilarious? absolutley. what a great first impression no regrets :)
CRIMZON RUZE!!
IDNo
ITEM
IDOL!!
Happy Ruzaders day!
I was first introduced to you in your VCRAFT days and was first introduced to ARMIS through the TEMPRIZZ stream! YOU were the one i got hooked to the most and KNEW i had found another kamioshi. Becoming part of the Ruzaders was a choice i'll never regret making. You make me reach for the stars!!
- Roy
- i love my chud Ruzader life
@miri_xr

Lots of love to my least favorite most favorite idol! Watching your streams and spending time with the Ruzaders has brought me so much joy. Thank you for sharing your interests and passions with us! Rooting for you!

Zade buckled in for a long drive ♡

My first stream was the Fruit/Veggie smash-or-pass handcam. I remember being captivated and smiling so hard. Since then, I've spent so many days with the same grin on my face and I owe it to you! I hope you can feel that happiness too! Sending it with my mind.

From Chili

RUZADE!!!

@chilipepperflake

He has... my... m. . . .merch?!?

Crimzon Ruze HOLOST...
@crimzonruze

Hate? Let me tell you about hate.
#MerchZader

4:06 PM · Sep 3, 2025 · 52.9K Views

Ruze's hardwork and effort always makes me want to constantly try my best!!!!

I'm glad I decided to watch your debut and BAM lives changed. Dats crazy. You've come so far & I'm always excited to see you cook new things.

unarchived ruzeobell karaoke stream lives rent free in my head

Brother theres too many things I wish I could properly convey but words are my greatest enemy. So all I want to say is THANK YOU for being you and staying true to yourself.

P.S. Tho I've been a long time lurker, this year I want to try to be more annoying about supporting you!!! So you and everyone around me have to deal with it. :)

@leomnsuop

Dog Notes

10/9/24

- Started watching vtubers again
- Found a neat Crimzon Ruze ppt video! Neat lore, woah
- Forcing friends to watch Ruze w/ me ω teehee
- Joining fan spaces i
- Wrote a fanfic!!!

Pupdates

- What if I named my pigeons Quina and Azure
- Making a bunch of friends
- So many fanfics AAAAA
- projects

y happy

Dear Crimzon Ruze,

Thank you for existing! I know you're allergic to being called an inspiration but thank you for inspiring me and so many of my lovely friends to further our creativity, to find and build community, and to share a source of joy.

That source of joy is you!

You are a lovely person. Other lovely people are drawn to your light. Our world is often cold and cruel, dark and discouraging, but there is so much warmth. Kindness, laughter, joy, spite. Community, compassion, anger that protects both. What a wondrous light that builds upon itself, that gives more warmth than its our

THANK YOU! -Yei

@PigeonYei

RUZE!!!
You're a pretty fucking cool guy. Before meeting you and joining the Ruzaders, I had never been active in a community. Thank you for making the horrifying ordeal of being human so worthwhile.

I have met the most incredible people, all because you took a risk on us, so
THANK YOU!!!

I'm proud of you & all your hard work! No matter what happens next I'll be supporting you!

until you get fed up & kill me. :)

PS I learned to draw the cool S

@hincaru

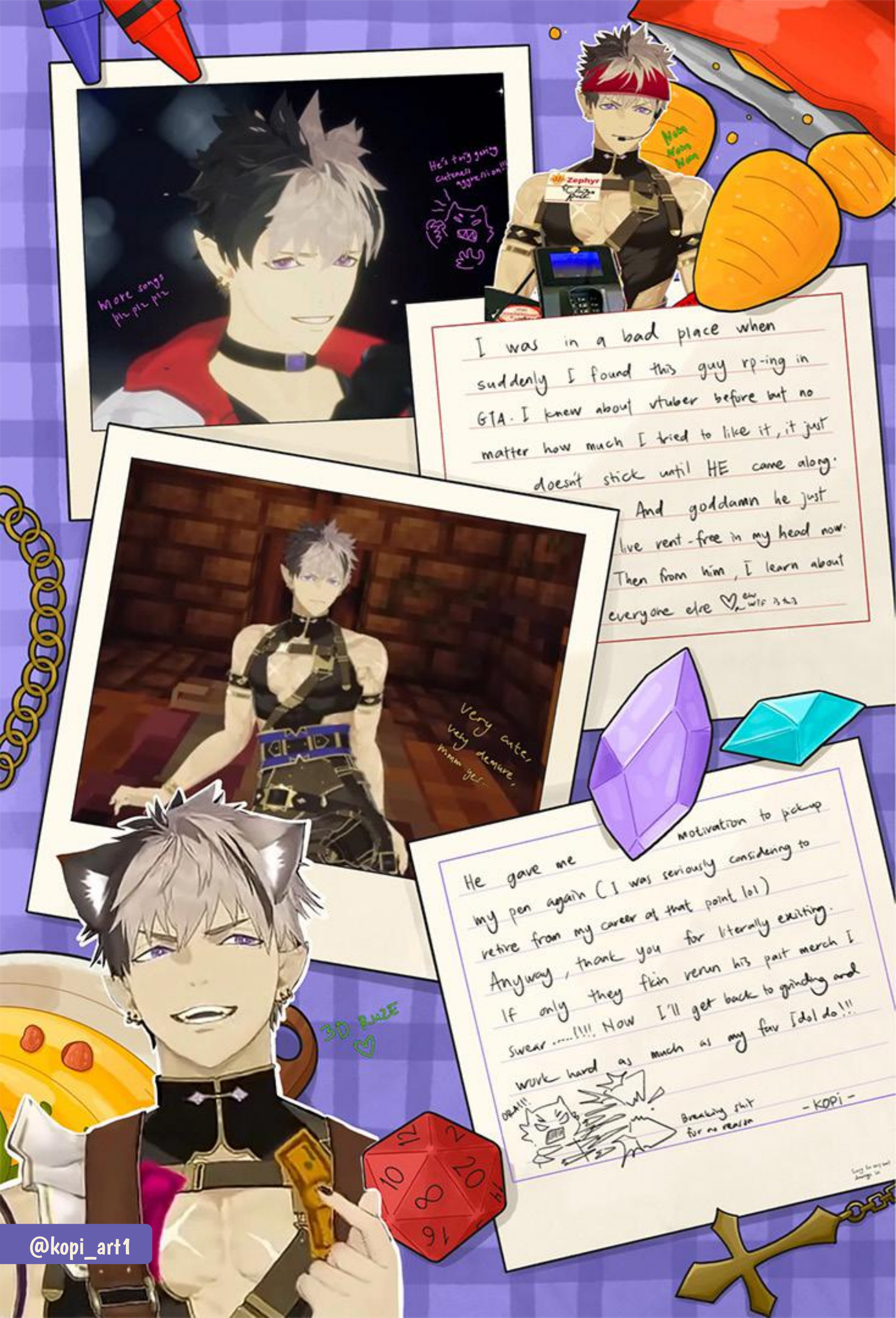
More songs pls pls pls
He's tiny guy cutenes aggression!!!
Very cute, very demure, mmm yes
I was in a bad place when suddenly I found this guy rp-ing in GTA. I knew about vtuber before but no matter how much I tried to like it, it just doesn't stick until HE came along. And goddamn he just live rent-free in my head now. Then from him, I learn about everyone else ♡
He gave me motivation to pickup my pen again (I was seriously considering to retire from my career at that point lol) Anyway, thank you for literally exciting. If only they fkin rerun his past merch I swear.....!!!! Now I'll get back to grinding and work hard as much as my fav Idol do!!!
OKAY!!!
Breaking shit for no reason
- KOPI -
3D BUZZ ♡
@kopi_art1

Thank you Ruze for existing. I am happy to have met you and the other Ruzaders.

You'll always have support and love from us Ruzaders and the other communities

You'll always be a part of my life. I been here since day one and I met amazing friends in this community thanks to you! We play games and talk about you and your fur babies all the time. We learn a lot about one another and the friendship wouldn't have been possible if it weren't for you

P.S. Thanks for creating the Ruzebow especially Azure 💙

@Wolf_Rain69

Hi Ruze! It's been really cool watching you embark on your idol journey so far. I was mostly a lurker and VOD watcher after your debut. It was only early last year that I decided to try chatting more during streams. You've fostered a warm and welcoming community in the Ruzaders!
Thank you for always supporting and encouraging creativity. You and the Ruzaders have helped me rediscover the joy of writing for myself again. The collective creativity of the community on display each day has been nothing but inspiring.
Seeing you give it your all in everything that you do also makes me want to strive to do better!
Thank you for being unapologetically you. May the fire and drive within you continue to burn blazing bright!
@energonstars

I am so glad that I found the Holostars. I am especially grateful for finding Crimzon Ruze among them. Ruze, you've made me laugh, cry, expanded my horizons on things, etc. You've got so much life, energy, dedication,

and passion. You've helped me through some rough times and have inspired me to go down a path I never saw myself taking. So thank you for being here, for being you in all the ways that make you, well you, and so much more!

@NapsterQueen

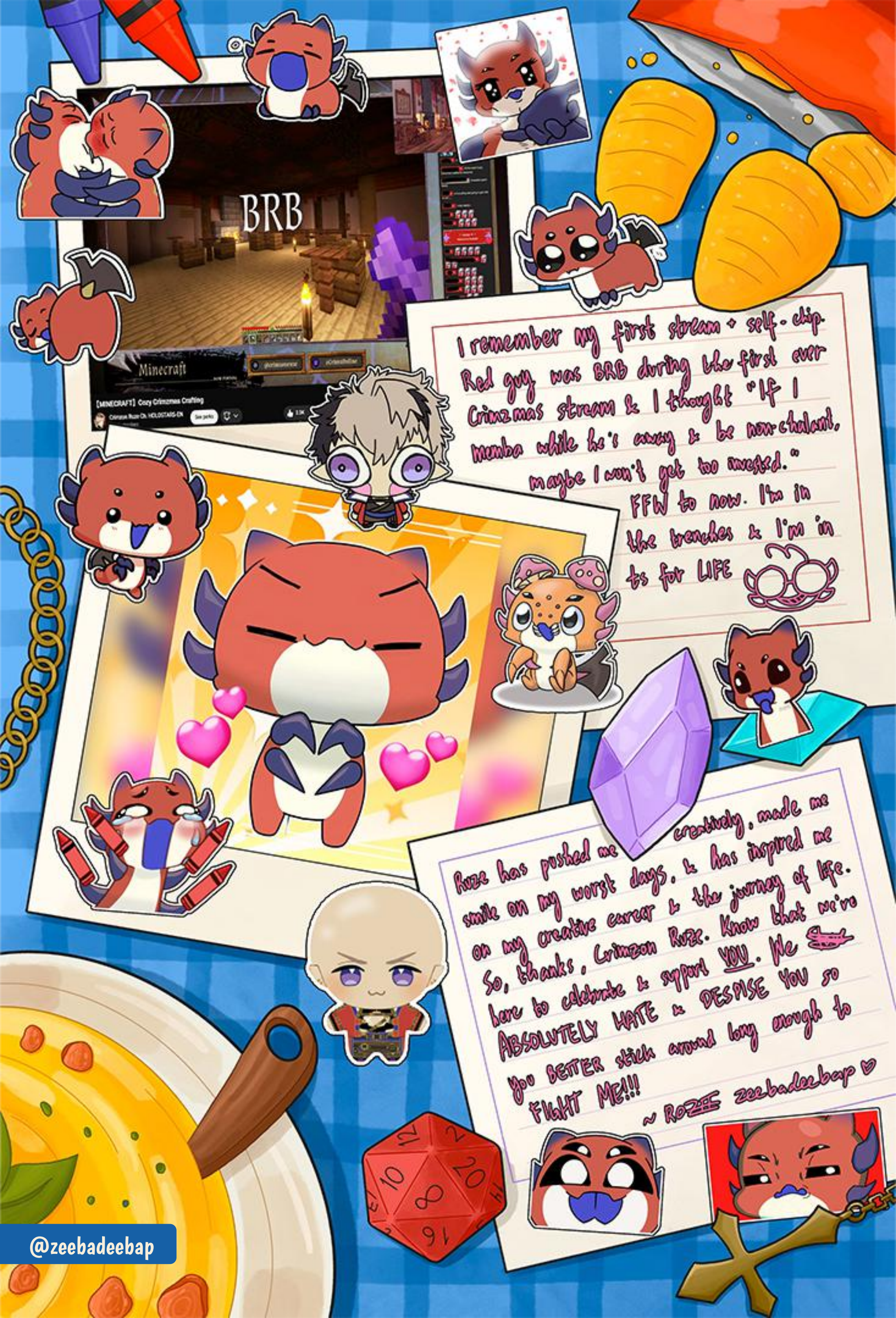
BRB
Minecraft
[MINECRAFT] Cozy Crimzmas Crafting
I remember my first stream + self-chip. Red guy was BRB during the first ever Crimzmas stream & I thought "If I memba while he's away & be non-chalant, maybe I won't get too invested."
FFW to now. I'm in the trenches & I'm in ts for LIFE
Ruze has pushed me creatively, made me smile on my worst days, & has inspired me on my creative career & the journey of life. So, thanks, Crimzon Ruze. Know that we're here to celebrate & support YOU. We ABSOLUTELY HATE & DESPISE YOU so you BETTER stick around long enough to FIGHT ME!!!
~ ROZE zeebadeebap
@zeebadeebap

my first Ruzs art
Thank you for being an incredibly creative and inspiring person! Your passion motivates me to try harder in my own aspirations!
"Name" is forever an earworm for me thanks to you~♫
The Ruzaders are also amazingly talented and passionate, and I want to thank you for inspiring them, too!
Happy Ruzader Day!
~CyleKi
@cyleki

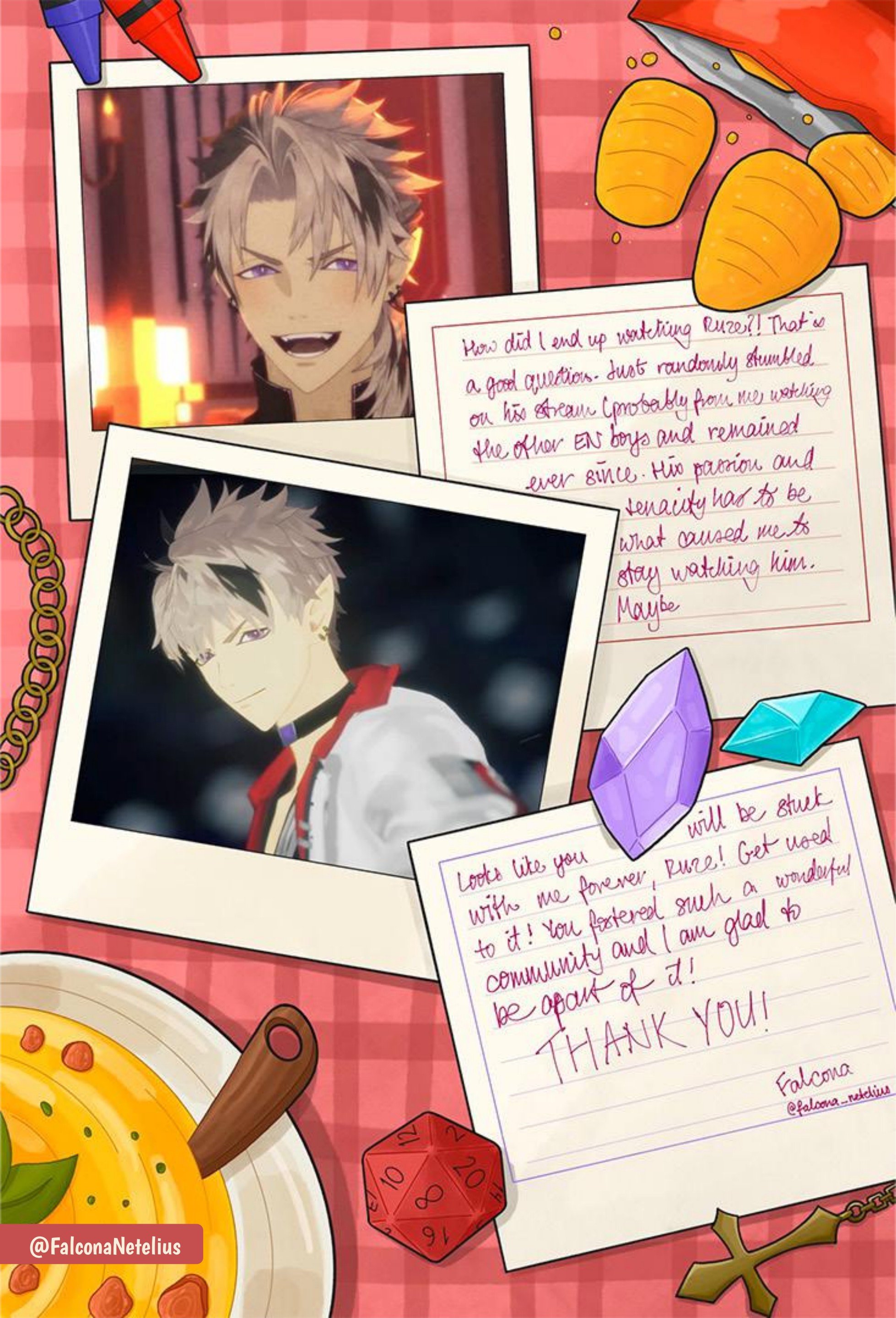
How did I end up watching Ruze?! That's a good question. Just randomly stumbled on his stream (probably from me watching the other EN boys and remained ever since. His passion and tenacity has to be what caused me to stay watching him. Maybe
Looks like you will be stuck with me forever, Ruze! Get used to it! You fostered such a wonderful community and I am glad to be apart of it!
THANK YOU!
Falcona
@falcona_netelius
@FalconaNetelius

HAPPY
RUZADER
DAY!
yippeeeeee
CUTE KITTY!! oh and Ruze I guess...
Heya Ruze!
I always love spending my time tuning into your streams and bonding with the ruzaders whenever I can! You give me a reason to continue being passionate about what I love and to speak up when need be. I wish you all the best, always.
- Jiggly
@gibbyluvrific

Thank you for always being your true, authentic self. You inspire me every day. You're the reason I'm here; turning into your debut was one of the best decisions I ever made.

I'm so proud to call myself a Ruzader
-Squeak

@squeakchan

YAP YAP
Yippee!!!♡
Crimzon Ruze
Replying to @sadihx
You monster...
HATE MAIL :D
THX FOR INSPIRING US TO BE CRINGE & FREE!!
!?
MOST favourite IDOL!!
He got my ~~cursed talis~~ stickers??
So-called hater behaviour
MORAL SUPPORT BAD LUCK CHARM
FREEZING TO DEATH ATOP A SMALL MOUNTAIN :3
Congrats on the concert!!
@sadihx

DANIE ON DA TELLY REAL!!

D OR ALIVE •
$12 CASH

2.0♥

fun with Octavio and Armis arc~

MY ASSETS! ᵀᵀ^ᵀᵀ

BALLS!!
(I mean... Infinite!∞)

HAPPY ZADE DAY!!!
Fun Fact: I got interested in you when you showed the ruzader design and I thought it was the cutest mascot in the world ^^♥

ᵀᵀ^ᵀᵀ
♥♥♥

@danhae_gg

Zanie
AZURE
hey nerd, get appreciated! HA! you might be a stinky gremlin but ngl. these past -almost- 2 years have been such a ride! thank you for inspiring me, for being kind to me (sometimes), for helping me meet lotta people, bantering with me, holding me accountable for liking Azure (LMAO), using my silly art and just many other things, man... you just have no idea TT^TT... but I hope one day you do!♡
AAAUGH!! /nos
↑ me when u use my art :3c
teehee
Crimzon Ruze HOLOSTARS EN
@crimzonruze
Alright, alright- if you don't value your ears, I guess you can come here me wail into the night. Karaoke starts now. #crimzonline
youtube.com/watch?v=Y0BBrJ...
UNARCHIVED KARAOKE
MY IDOL!!!!
your journey has been crazy and unique, honestly all I want you to know is that you are really inspiring please. GIVE YOURSELF CREDIT. All the zaders love you (yes, I used the "I" word) and we'll never give up cause our Supernova never gives up. So thanks for keep fighting for you and for us, Ruze, I'm trying my best to keep up ^^♡ No matter what happens...
I'll follow my star wherever he is!
THANK YOU, THANK YOU, THANK YOU, THANK YOU!! YOU CHANGED MY LIFE!♡
soooop
@danhae_gg

FAVE PIECE YEYAYEYA <3
cute...
Crimzon Wuze
I'm not really great with words which is something I've always admired from Ruze, but I'm going to try anyways! He's super cool, passionate, hard-working, and creative person I'm so glad to have found ♥ I truly can't believe it's only been a year!!
First Stream!!
ACT, & PROFIT OPERATION
4:56:04
e Worlds Greatest R.E.P.O. Squad
R.E.P.O. COLLAB】
His gremlin whimsy enticed me
Ruze brought to me a lot of inspiration, from drawing to socializing to just wanting to be better. He's also given me many vocal stims XD Still, He's made my days and got me excited to see the world again so,
THANK YOU RUZE
♥ You are my Idol ♥
I hope to be apart of ur ass forever, no matter where!
Nom Nom
(;w;) Performance So good I cried
@m0rt1mersgr4ve

Cutie!
BANG!
BANG!
Hey Ruze!
I suck at words, but thank you for being such an inspiration.
Your hard work and your honest words have become one of the reasons for me to keep fighting.
If that isn't what a True idol does...
You even made me challenge a new art software I clearly can't handle yet.
Ruzaders are the sweetest and silliest goobers and I love them so much. Thanks for bringing together such a wonderful community. Looking forward to whatever you still have planned on this journey. No matter what, I'll be there watching, cheering and rooting for you. It's almost like I like you or something... yuck.
with all the love from my lil' ruzader heart...
Mogfails
@Mogfrogs

To even attempt to say what a light you have been within so many lives would take a lifetime to find. Your works bring so many smiles, laughs and memories with each one being just as grand as the last. Thank you for being an inspiration for so many artists and writers.

A perfect & comfy sunrise

Those same creatives are the people I call my friends, and though them and you I found my love for writing again. You taught us to keep fighting even when things seem bleak, and to find joy in the small things that life throws at us. I hope you keep fighting as well boss man. With all the adoration from the Ruzader in the rafters~

Glam

@Glamoroni

I remember when I first started to watch Ruze, it was around the time he revealed his 2.0 and had his 3D! I remember quickly realizing just how passionate he is about what he enjoys and we all could see just how easy it is to love him!

The amount of ~~love~~ hate he has for his boys, how eager he is to encourage us in any and all of our creative endeavours. These last 13 months have let me witness the drive, creativity, determination and complete honesty he has fueling him.

Finding Ruze and having him in my life, as well as making life-long friends within the Ruzaders will always be something I treasure and hold dear to me! We all fight to one up our oshi and our oshi works hard to one up us in return!

Ruze is the kind of oshi and idol everyone needs!

You'll have to tear my chip to that man out of my cold, dead hands, nothing can make me give up my "fan energy"!

FOR THE RUZADE!!

@Lun4LTMOOn_

To my Oshi,
I remember hearing about you from traumatized Ruzaders from the first Azure Valorant Stream. For some reason that peaked my curiousity. The real seal deal
For being a Ruzader was your talk on a zomboid stream. Your yap won my heart.
-Iris Lumin Miel
@IrisLuminMiel

01/15/25 Tavern Manager Simulator

To My Least Favorite Idol,

Happy Ruzader Day!

I remember seeing clips from the stream on Twitter/X, so I watched the VOD later on. It was a fun and cute VOD.

Nya nya nya :3c

$100

09/27/2025 First Concert!

#HSEverglow

(Pretty purple gem. Must resist eating it >:<)

I remember the excitement of HSEverglow. I had a lot of fun cheering for you and all the other boys. Regardless of whether another concert happens or not, I won't forget this. Thank you for the memories and I hope we all make more memories together.

- Suzu Ann Rose

@SuzuAnnRose

I'm not great with words but I've been watching you for 6 months! and since then, I've been more motivated for my artistic hobbies!
Thanks!

uwah

STOP EATING THE BOOKS!

Book Club Book

"Q" Zader ate the book club books. Oops. (not sorry!)

I'm really grateful to have found a wonderful community within the ruzaders. and it's thanks to you. Thanks for that and for making me laugh through every collab you do!

-Q :)

ps sorry I suck at words. and penmanship

@QTie_Art

Thank you for being an inspiration ♥

AND for killing my years old art block.

literally me decorating a ruze itabag during my whimsy hours

my lucky charm ♥

Look at him shine!!

Here's to more adventures with smol ruru

My (least) fav. idol!!!

NEW!

smol ruru with my new plant

@shusisue

Ur So Cool!
(and cute)
I like ALL UR CONTENT thats so conceptual make me amazed to u, gamers!
+ I will always support u my fav idol
criminals cute
um uh mo mo no wait mo
I know u always honest with razedor. and thats why u deserve more-more-more love from us, thx u for all of ur work till now!
@nutyellouw

>:3c
HEY!
click
STRONG!
@nutyellouw

Everglow ☆
So Proud of you!!!
BANG!
Thank you for being our STAR ☆!
>:3
2nd Birthday!!
#3D!!! SO GOOD!
d forever
PLS
It's okay to be sappy!
CRINGE
He's moving...
MY IDOL...
CUTE!!
LOVE U Ruze!
HandCam = Pretty + Cute ♡
Thank you for all the prepare, idea, I really love all of them!
Criminal's Cute(ot)
@Senza0813

TO ALL THE RUZADERS!
You guys are super cool & very creative! No matter the skill level, I love seeing your art/edits /memes all make me happy! Even if you don't create, you are still cool! Keep being you!♡
♡HAPPY RUZADER DAY!♡
New Year's Eve Karaoke
Kept me going while working night shift
To RUZE
FRICK 'EM SUPREME
I genuinely enjoy your streams & hearing you yap about your interests, even if it's about stuff I have no idea about. lol. You are the coolest idol by being you. I'm normally too shy to be interacting in chat but it doesn't feel that way with you & ruzaders. Thank you for letting me be your fan
To Ruze & Ruzaders Thank you for always inspiring me♡
-with Love/Hate
Seixalag
@seixalag

Happy Ruzader Day! I'm not sure what to write but I wanted to do this alongside everyone else, to show my appreciation for you, Crimzon Ruze! Above everything, you know how to make everyone laugh ~
I stole a photo with Ruze! Hehe
I am very proud to call you my kamioshi ~ From the moment I watched your Content Warning POVs I knew you were the one! My life has been full of laughter since then ~ Thank you for becoming part of our lives!
@tofubunnycat

The Criminal's Cute
Moe moe kyun~
All the RP
#HSEverglow
holiday
MONSTER OF THE WEEK
Our least favorite IDOL!
New minecraft server
Rule dice!
@LunaSphinx97

IDOL ~♡

♡ RUZE ♡

I'm proud to be a Ruzader.
This community is something I
never thought I'd find online.
You inspire a creative,
respectful, kind, &
welcoming fanbase.
#FuckEmSupreme

♪ ♫ ♪

OMG PARAS!!

Last year, we saw you push past
your fears to perform on stage ♡
Counter that with a hilarious
bit involving how many bug
Pokémon plushies you own.
Thank you for always being
so unapologetically
yourself... My ~~least~~ MOST
favorite idol =^.^= Arafly/
Kristin

@arafly_kristin

cool idol~

What can I say? You have such a way with words

You became my least favorite idol ☆

Dear Ruze, It's time to appreciate all your hard work and effort! Even though I joined the ruzade quite late, I've really enjoyed being a quiet part of it! I've always admired the sheer amount of ideas you come up for your streams. But all I can say to you is thank you.

Cute! ♡

Thank you for being such a passionate and sincere person. Watching you grow on this idol journey has been lots of fun, watching you improve your singing and creating projects for all of us to enjoy I'll always find sweet ♡. No matter where the stars take us or what difficulties you have to face, I'll be following and supporting you.

@tanundao_

In middle school my best friend was an artist. I remember how cool it was & always wanted to be an artist too. As years passed I never started doing art. I always thought: "It's too late!". Then I watched you, Ruze. You weren't just a muse, but an inspiration to do things. Do them scared. Do them badly. Try. So I did. I'm an artist now because of you. Thanks! ♡

→ a muse?

@ Pike's Peak April 2026
"osni kaisu"

Ruze,
Thank you! Becoming a Ruzader changed my entire life! I met some awesome people, got into art, started writing again - and realized I didn't have to settle for less. There's so much more I could say... but haha! I won't! Thanks Ruze!
- nitrorugrat

My first Armis & Vtuber stream was Temprizz, and oh boy! Was that a first impression! My two best friends, a poppet & a bubby, tried to briefly explain everyone to me & said: "you might like Ruze - he's the homestuck one!" I remember wanting to give everyone in Armis a chance, but for some reason kept returning to the "Homestuck" one. I thought at the time I needed a calm, chill streamer - because I was under a lot of stress at work. Turned out I needed some silly nerd w/ a gremlin laugh who also liked DND & worldbuilding. Weird how it works out...

"Ruze is growing on me" - real nitro message from June 8th 2024

WORLD'S SAPPIEST RUZADER

I flew across the country to have a conversation for 3 minutes with a tv screen. Being a vtuber fan sure is weird huh? Anyways I wore my cutest dress & met some really cool ruzaders irl and got to tell Ruze in person how ~~cool~~ stinky he is! I was pretty nervous & maybe cried ;;^;; but I'm really glad I challenged myself to take that trip out to California all by myself! ♡

Meeting Crimzon Ruze
@8/30/2025

@nitroorugrat

LOL I REALLY STRUGGLED W/ YOUR HAIR SORT
"human" ears
how does hair work idk?
~~Baby's First Sketch~~
nitro's totally cool sketch 8w8
yeah i'm literally an artist
tickle window
this technique is called keep drawing fingers until you just have concept of hard
i know these babies are pale af.
short shorts because i hea scared of s
raincoat ruender my beloved
FIRST AID!!
WANTED
PLEASE??
NAME
CEO OF
MEN ONLY
RAWR!! 8w8 RUNRUE!
wow perspective
First art w/ a full backg
FIRST PROJECT
my most recent piece!!
@nitroorugrat

@p170even

Did someone say... TREATS?!

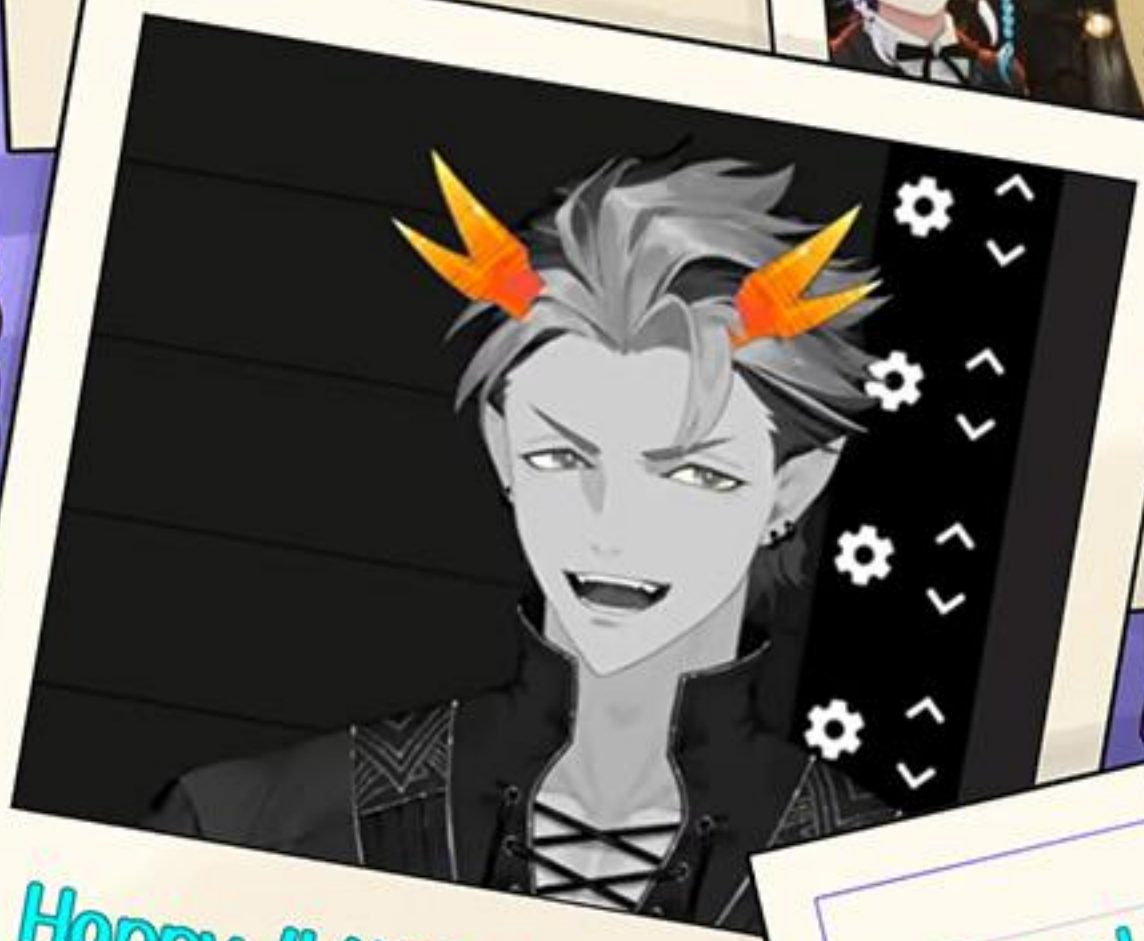

Happy 4/13!!!! :D

3D fun! :D

Hi Ruze! Ever since debut, I've Stuck around! In all that time, I could also say it feels like... Home. I know I don't say a lot, but I like chillin' and vibin' and hanging out in your streams! :D

Thank You!!!! :D

@strawberryb01

first fanart as a Ruzader I think...? something like that?
July 2025
first watercolor in many years... had tons of fun working on this some weird old tale kept talking in my ear about fires too
December 2025
April 2026
unintentionally matches the other 2 pretty well lol
This one isn't finished yet but I think it conveys some of my thoughts? You're one of a kind sing and a first rate idol. Your mindset and creativity are galvanizing. I've grown and had a lot of fun since becoming a Ruzader, can't thank you enough. To many more fun memories!
@belledcat

3D!!
Looking Cool!
First Zader Project
I joined! ^^
Expo!
Cute
This was so FUN!
Ty for everything!
-Eggyolk
(Astralis Arts)
@AstralisArts

(Zelos is the best Character btw)
One of the first streams I ever watched you brought up Symphonia and how you had played it with your sister. I think that was the start of it all. I'm so glad I found the ruzaders and you! Y'all have inspired me so much and I'm so glad I have found friends and a community here!
(And a Kamioshi!)
Your Honor, He's an IDOL
Ruze!! Thank you for being you! Your creativity and passion motivate me more than you'll ever know!
P.S. You'll never be rid of me! I'll support you always!!
Ruzade!!
@QCanis

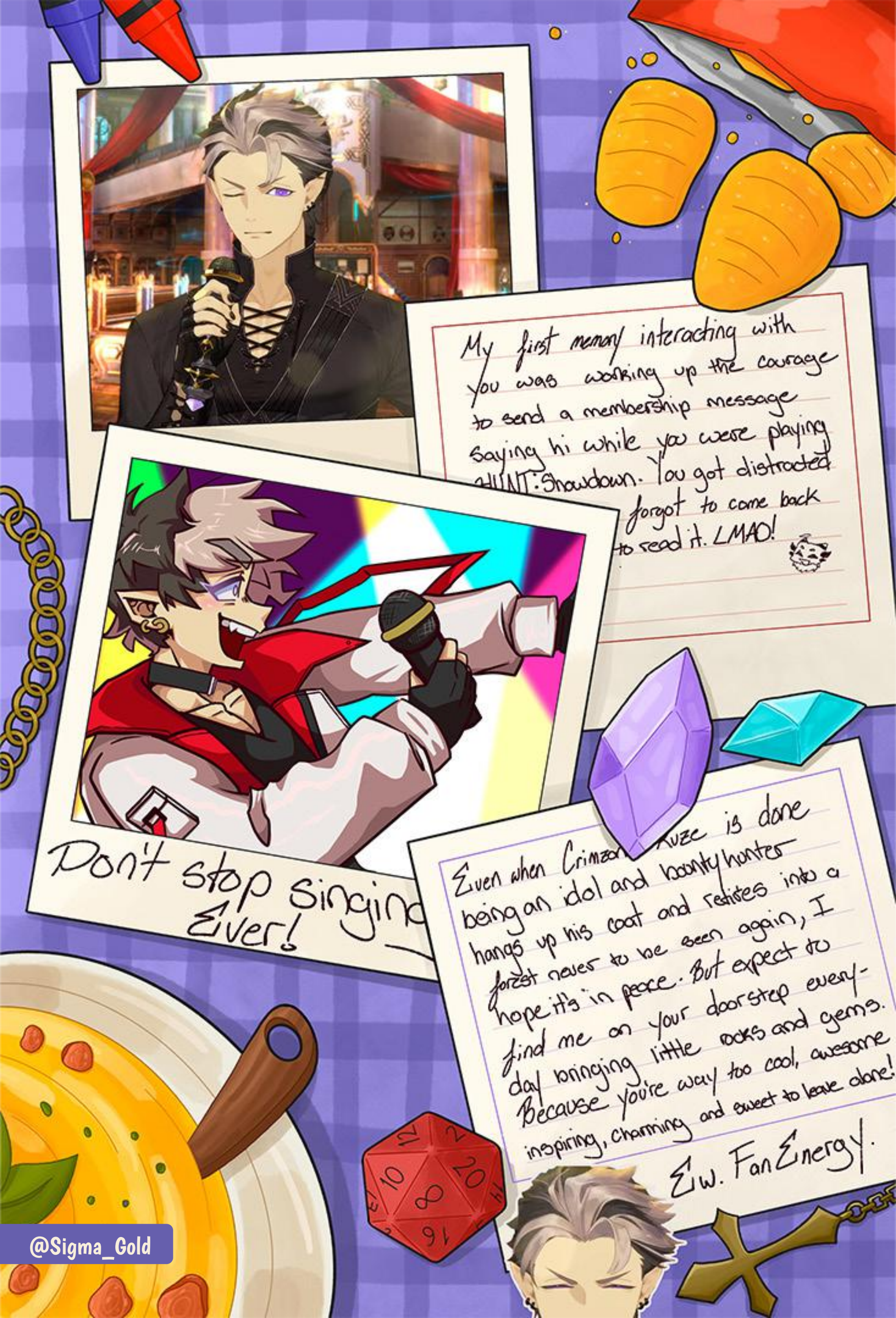
My first memory interacting with you was working up the courage to send a membership message saying hi while you were playing HUNT: Showdown. You got distracted forgot to come back to read it. LMAO!
Don't stop singing Ever!
Even when Crimson Fuze is done being an idol and bounty hunter hangs up his coat and retires into a forest never to be seen again, I hope it's in peace. But expect to find me on your doorstep every-day bringing little rocks and gems. Because you're way too cool, awesome inspiring, charming and sweet to leave alone!
Ew. Fan Energy.
@Sigma_Gold

my first full Crimzon Ruze art!!

07/2024

I feel like being sappy, so you will deal with it! You were the major inspiration for me to get back into art and writing during some of my most challenging points in life. I truly do feel like I belong as a Ruzader.

Glacial Jewelfly

get semi-hidden, idiot www /lh →

he has my art and writing printed out auaueueueu

otherwise, you would've banned me www

Thank you for encouraging me to keep going even when some moments become dark. You truly are a burning star that guides many through tumultuous times. But you still are my kaijuoshi, and I will have your head on a pike someday. Hate you ✨.

- Naka (nakamura_chan)

@Nakamura_Chan1

Ruze,
Getting the chance to know you, & be welcome in this community, has given and taught me so much.
It's given me confidence I never thought I'd have,
When I felt estranged by life, they welcomed me like an old friend.
Ruze,
You've taught me to stay strong, to practice patience but hold my ground, and above all, to stay kind, despite it all.
You deserve a much kinder world, and I can only hope we give you even a fraction of love & comfort you've given us.
(from a silly, crybaby clown,)
* Prince Whimsy
P.S. you reminded me of my love of fantasy!
@princewhimsy

RUZE
Ruzaders
The Groundhog Dive was a super cute stream and the amount of detail was nuts!
Thank you for being the best idol a little bug could hope for!
From Malachite Garden
@MalachiteGarden

You have no idea how happy I was to be in a timeline where you DIDN'T gave up.

From the briny depth
-Oceanstalker.

Put together a little snack before the #HSEverglow. Wow! What a spectacular Show!

@Oceansta7ker

Ruze -
I feel like I can never properly express how much I appreciate you. Not just how creative and funny you are, but also your integrity, kindness, and your dedication to self-improvement and trying new things.

I'm glad you took a chance on Holostars and I'm glad I took a chance on you! Your shenanigans have brought me so much joy over the past 2.5 years. Thank you for always being yourself and for being my oshi!
...uhh I mean ew cringe

-June
(catwafers)

@catwafers

Some Of My Favorite Streams
★Comin' Outta My Cave Monthly Ruzolve★
★Please Stop Talking To Me Confession Stream★
★Ring Fit Batsu★
★Ruzebow Buckshot Roulette★
★Ruzebow Voicing Your Lines★
I'm proud to be a RUZADER♥
@Saraspunda2

The chip wars happened but my wallet was empty so I had to run to the store to load it w/ cash and while doing so, I was praying "don't end the stream" and when I got back to my desk, Ruze said "I gotta get outta here before you guys go-oooh cats" and I was able to send 5 chips in and beat him to the punch that he had to thank people properly.

It was so funni... 8w8)b

During the ruzader review, I said I cant miss this stream! But it was a 3:00am stream and I fell asleep before it was my turn so I got a widdol sad when I woke up the next day and watched the vod and Ruze's feedbacks made me happy regardless. 8w8)9

Ruze visited my house in minecraft and his reaction was so funny cause my house turned out to have a huge backyard. He was able to explore my secret rooms. The study used to have thru books displayed (LOTR) but we cant hup stuffs w/ B.P. so I had to discard it. I also placed an iron sword and a horn on the desk display but the sword had to be removed too. Sadge.

It was fun tho. 8w8)7

I had fun dressing him up w/ funni assets. Mahou shoujo RuRu, Dark Lord Crimzon Moon, Loki skin w/ the ♡ air vent. He managed to pull it off too. OTSU! (I was kicking my feet) *giggles* 8w8)/

@chloesenzai

It looks like a dungeon. hehehee

MY HOUSE IN MINECRAFT

My favorite Ruze streams have always been about Ruze being in his element, having fun, talk about his interests and not have to worry about what the chat says and just goof off. Grounded streams, building environments for animals in Zoo streams, any streams that becomes a pokemon zatsu, it doesnt even have to be high energy. You can just see him light up and SHINE. It's somehow comforting to watch

memories as a rezader. Three Years!!!

(I.P.) I want a plushie of my rezader!
I didn't expect that [illegible] when we [illegible] custom rezaders [illegible] so much fun!

my worries:
Am I a bad ru[illegible]

P.S. I'll try to engage more in chat and not be scared of talking. Sometimes, I just watch and send emote :D

Bummers happen some[illegible] but watching Ruze cheered me up lots. Maybe there were times where I felt like I need to support Ruze no holds barred cause he might end up getting axed any time but he kept on going. It feels like an idol anime where the protagonist started out with no knowledge of the culture, but he faced on the challenges in earnest. The efforts that he puts on every work making things interesting and his desire for self-improvement makes him a proper "IDOL"

I look up to him a lot in that regard

despite everything. we have to push the[illegible] effort [illegible] you.

Rezader thoughts:
Chloe tries to do things in moderation. I was too much LMAO!

@chloesenzai

the day I witnessed a crime and became an ~~accomplice~~.
RUZADER!
Bye Bloodcap keep!
Holomarches DAY!!
MADVICE
1st MadVice Stream~
@havingmercy

My MAGNUM OPUS?
Happy Birthday~!
Very 1st Ruze Fanart~♡ ^^
Hi Ruze~
Thank you for 2 whole years of amazing memories. Your drive and creativity has been a great source of inspiration and energy! Makes me want to do better too~ No matter what you'll choose to do in the future, know you got my support~ Never stop being yourself
-So proud of you
-Mercy
@havingmercy

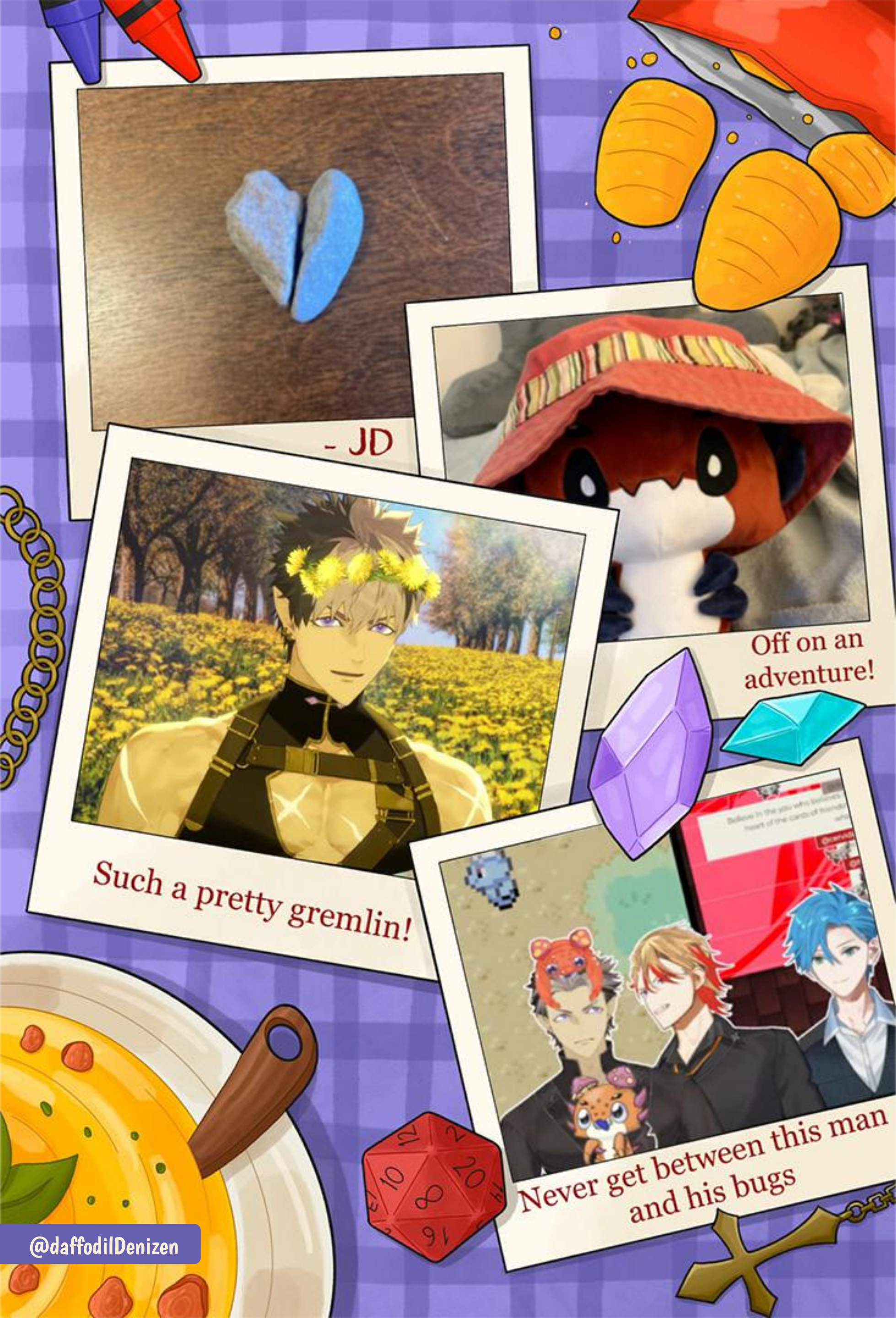
- JD
Off on an adventure!
Such a pretty gremlin!
Never get between this man and his bugs
@daffodilDenizen

thank you, Ruze!

CONTRIBUTORS

X (Twitter)

_aedoria	arafly_kristin	AstralisArts	chloesenzai
clarityat3am	daffodilDenizen	danhae_gg	energonstars
FalconaNetelius	FlapJackJackson	gibbyluvrific	Glamoroni
hincaru	HorizonLeah	indy_himura	IrisLuminMiel
kopi_art1	leomnsuop	Lun4LTM00n_	LunaSphinx97
m0rt1mersgr4ve	MalachiteGarden	miri_xr	Mogfrogs
Nakamura_Chan1	NapsterQueen	nitroorugrat	nutyellouw
Oceansta7ker	PigeonYei	QCanis	QTie_Art
sadihx	Saraspunda2	sennishine	Senza0813
shusisue	Sigma_Gold	squeakchan	susu4246
SuzuAnnRose	tanundao_	TheIrishNeko	tofubunnycat
Wolf_Rain69	YeahSureWynaut	zeebadeebap	

Bluesky

belledcat	catwafers	chilipepperflake	cyleki
havingmercy	p170even	princewhimsy	seixalag
strawberryb01	tsmultifandom		

Fan Project by Danie (danhae_gg) ❤

“ There are times when the world will rest heavy on your shoulders and that weight will seem impossible to bear. It's easier to lift together. Keep holding each other up.”

- CRIMZON RUZE