Albatross Architects

We take each step with perfect sight, ensuring every detail feels just right

Albatross Architects

CONTACT US

Address : Al Manaa United Building , 3rd floor office 24
Al Saad Doha Qatar

Call Now : +974 3112 2986

Email Us : info@albatrossarchitects.com

@Albatross Architects

@albatross.architects

@albatrossarchitects4583

INTRODUCTION

6 CHAIRMAN MESSAGE

7 MISSION & VISION

8 THE STORY

9 WHAT WE DO

10 WHERE ARE WE

11 OUR CLIENTS

12 OUR TEAM

PROJECTS

18 RESIDENTIAL

128 F&B

168 OFFICES & ADMIN

218 SPORTS

260 HEALTH & BEAUTY

286 KIOSKS

Ramy Tharwat
Founder-Principal Architect

At Albatross Architects, we believe that true beauty lies in the details. Every line, every color, every texture these elements work together to create a space that isn't just functional but truly inspiring. As we shape each design, we understand that it's not just about the immediate result, but the time and thought invested in every process step.

The journey from concept to completion is one we take with utmost care and precision. We don't rush our work because we know that great design is built slowly and thoughtfully. By dedicating time to truly understand the vision and needs of each client, we ensure every detail is considered and every decision is made with purpose.

Our commitment to excellence is reflected in the spaces we create spaces that are not only visually stunning but also thoughtfully designed to endure. At Albatross Architects, we take pride in our process, and we know that great design is never rushed. It's the careful, deliberate steps we take that transform a mere space into a work of art.

Thank you for trusting us with your vision. We look forward to creating something truly special, one detail at a time.

VISION AND MISSION

Recognized as a leading architectural and interior design studio, we are committed to delivering high-end designs with integrity and excellence.

Our dedication, professionalism, and exceptional customer service reflect this commitment, as we continuously strive to exceed our clients' expectations.

WHAT MAKES US SPECIAL ?

We believe in the power of collaboration and knowledge exchange as essential drivers of growth, safety, and progress.
Embracing new partnerships and diverse perspectives allows us to innovate continuously.
By integrating cutting-edge technologies, we develop forward-thinking solutions to address future challenges effectively.

THE STORY

Crafting Timeless Spaces Since 2018

Founded in the heart of Qatar, Albatross Architects was built on a vision to blend sophistication with functionality, transforming spaces into living stories. With a passion for detail and innovation, the studio quickly gained recognition for its timeless elegance.

Expanding Horizons

- 2018 – Established in Qatar, redefining interior design.
- 2018 – Expanded to Egypt, bringing luxury and cultural fusion to Alexandria.
- 2023 – Entered Dubai, shaping dynamic, cutting-edge spaces in an evolving skyline.

Our Philosophy

At Albatross Architects, we believe that design is a conversation between space, people, and time. Every detail matters, every element tells a story, and every project is an opportunity to shape environments that inspire and endure.

The Journey Continues

With each project, we redefine what's possible. Our commitment to excellence fuels our ambition to create spaces that not only stand the test of time but also elevate the human experience. The future is limitless, and we're just getting started.

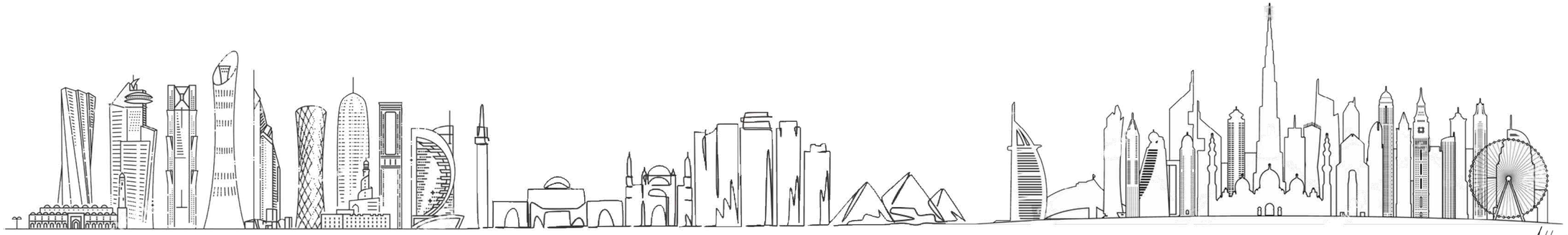

WHAT WE DO ?

ARCHITECTURE
DESIGN

INTERIOR
DESIGN

FITOUT

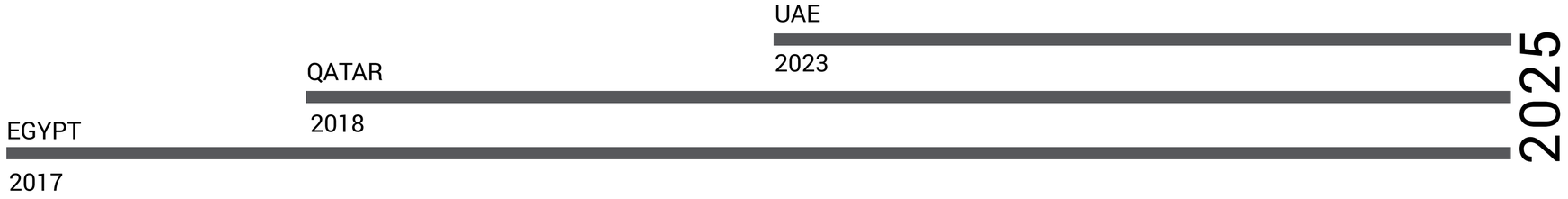

Albatross Architects

OUR CLIENTS

BEAUTY & CLINICS

FOOD & BEVERAGE

GENERAL

SPORTS

RETAIL

RESEDENTIAL

Mohamed Saadon Al Kuwari
Qatari journalist

Ali Almslmani
Manager of News Output at beIN MEDIA GROUP

\+ MORE THAN 50 HAPPY CLIENTS

Albatross Architects

OUR TEAM

Project Coordinator at Albatross Architects, responsible for managing project timelines, organizing meetings, and ensuring smooth communication between design teams, clients, and consultants. Supports documentation, tracks progress, and ensures alignment with the company's creative and operational standards. Plays a vital role in maintaining efficiency and quality from concept to completion across all architectural projects.

Salma Abdelaziz

Project Coordinator

A Senior Architect at ALBATROSS ARCHITECTS, where she blends creativity with technical expertise to craft well-balanced, thoughtful designs. She leads the team with a collaborative spirit, overseeing the development of design and construction drawings that bring ideas to life. With a keen eye for detail and a strong grasp of building codes, she ensures every project is both visually appealing and highly functional. Outside of work, she finds inspiration in travel, always exploring new places that fuel her passion for design.

Amany Lotfy

Senior Architect & Branch Manager

A passionate architect involved in a multitude of projects including architectural, interior and urban design projects. Joining a variety of projects at different phases, from preliminary design phase to developing detailed working drawings, has helped her establish a strong knowledge base and added up to her work experience. She strives to be up to par with the newest advances in the design field. Innovation, being practical and adaptability to various projects' requirements simply describe her work standards.

Noha Ahmed

Senior Architect - Team Leader

Senior Architect & Interior Designer – Team Leader at Albatross Architects. Leads design development across architectural and interior projects, ensuring creative excellence and functional solutions. Oversees team coordination, project planning, and client presentations. Guides design concepts from vision to execution, maintaining alignment with project goals and timelines. Contributes to innovation, quality, and the firm's signature design identity.

Nehad Galal

Senior Architect & Interior Designer-Team Leader

Senior Architect & Interior Designer – Team Leader at Albatross Architects. Directs the creative process and technical execution of architectural and interior design projects. Coordinates with teams to ensure design integrity, project efficiency, and client satisfaction. Leads concept development, material selection, and space planning. Plays a key role in maintaining design standards and delivering innovative solutions aligned with Albatross's vision.

Mai Badran

Senior Interior Designer-Team Leader

Design is more than just creating spaces—it's about shaping experiences. I craft interiors that balance aesthetics and function, where every detail tells a story. My approach is driven by a deep understanding of light, materials, and composition, ensuring each space feels both timeless and personal. Photography enhances my vision, sharpening my eye for detail, perspective, and atmosphere. Through both design and imagery, I bring spaces to life with creativity and precision.

Mai Saeed

Senior Architect - Team Leader

OUR TEAM

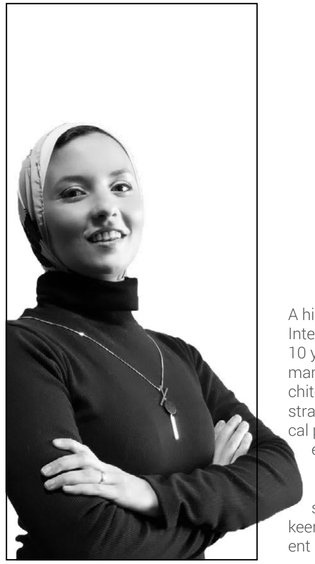

A highly skilled and creative Senior Architect, Interior Designer, and 3D Visualizer with over 10 years of extensive experience in designing, managing, and visualizing a wide range of architectural and interior design projects. Demonstrates a unique blend of artistic vision, technical proficiency, and practical implementation, ensuring the delivery of aesthetically pleasing, functional spaces. Renowned for excep tional project management skills, innovative design solutions, and a keen eye for detail, consistently exceeding client expectations and industry standards.

Mona Saeed

Senior Architect & Interior Designer-Team Leader

A skilled Architect and Interior Designer with extensive
experience in designing and managing architectural and
interior projects. As a Team Leader, she excels in coordinating teams, overseeing project execution, and delivering creative and functional design solutions. With a strong passion for innovation and attention to detail,
I ensure that each project meets high standards of quality and client satisfaction.

Reem Adel

Senior Architect-Team Leader

Graduated from the Faculty of Fine Arts, Architecture Department, Alexandria University in 2018, I currently hold a position as a Team Leader Architect at Albatross Architects—an overseas firm based in Qatar, specializing in Interior Design.

Throughout my post-graduation years, my passion for human comfort and well-being in interior spaces has grown significantly. I've had the opportunity to work on various top projects across the Arab Gulf, which has enhanced my ability to reflect clients' personalities in my designs.

Nourhan Hamdi

Senior Architect-Team Leader

an accomplished Architect and Team Leader with a strong background in architectural design and interior planning. Passionate about creating functional and aesthetically pleasing spaces, she excels in leading teams, ensuring high-quality project execution, and optimizing workflows. With excellent communication and time management skills, she fosters collaboration and innovation while continuously seeking ways to enhance the work environment and improve efficiency.

Nahla Zohdy

Senior Architect -Team Leader

With 10 years of experience in architecture, landscape, and interior design, I focus on blending form and function. My expertise covers residential, commercial, and public buildings. Since 2020, I have been committed to delivering client-centered design solutions. Proficient in 3ds Max, AutoCAD, and Photoshop, I create detailed drawings and realistic renders. Passionate about design, I embrace challenges and believe creativity and teamwork drive success.

Salma Nagy

Architect

Architect at Albatross Architects, contributing to the development of architectural designs and detailed drawings across various projects. Supports concept creation, design development, and coordination with consultants and team members. Assists in preparing presentations, technical documents, and material selections. Plays a key role in ensuring design quality and consistency, aligning with Albatross's standards and project goals from initial concept to final delivery.

Asmaa Khamees

Architect

OUR TEAM

As an architect based in Alexandria, I am driven by a profound appreciation for spatial harmony, materiality, and functional elegance. My portfolio spans residential, commercial, and urban design, where I integrate innovation with sustainability to craft enduring spaces. Beyond architecture, I channel my artistic vision into wall art, exploring texture, form, and composition to transform interiors. My work reflects a seamless dialogue between architecture and art, shaping spaces that inspire and engage.

Sherin Hazem

Architect

I am an interior architect with a passion for creating functional, aesthetically pleasing spaces that blend creativity with practicality. With a keen eye for detail and a deep understanding of spatial design, I specialize in transforming interiors into unique, harmonious environments that reflect both style and purpose. My expertise lies in selecting the right materials, colors, and lighting to enhance the user experience while ensuring every space remains both innovative and sustainable.

Nouran Mamdouh

Architect

an architect and interior designer got her degree from fine arts, Alexandria university in 2019
Been working in the design field since,
In both exterior and interior projects.
Has experience in multiple softwares 2d and 3d to help achieving the best outcome for our clients.
Eager to keep learning new softwares and gaining more experience to be able to meet all clients demands and needs.

Mona Ibraheem

Architect

an Architect and Interior Designer with over 8 years of professional experience, She specializes in architecture, interior design, urban planning, and sustainable design. Her career began as a Teacher Assistant at the Alexandria University where she taught architecture. This role provided her with a strong academic foundation and a deeper understanding of architectural principles, Then she moved into professional practice where she further developed her skills by working on international projects across different countries and learned to collaborate with diverse teams and integrate multidisciplinary approaches into her work.

Noha Ali

Architect

Architect at Albatross Architects, involved in developing design concepts, producing architectural drawings, and supporting project documentation. Collaborates with design teams to ensure creative and functional solutions that align with project requirements. Contributes to site coordination, material research, and presentation preparation. Ensures design accuracy and supports the delivery of high-quality work consistent with Albatross's architectural vision and standards.

Safa Ahmed

Architect

As an interior deisgner graduated from faculty of fine arts since 2016, I specialize in creating spaces that combine style, function, and attention to detail. Using advanced design program skills and creating accurate working drawings, I ensure precision and innovation in every project, from concept to execution. I am passionate about solving challenges for each project. From residential and commercial spaces to exhibitions and booths designs, I believe that every project tells its own unique story.

Basma Ibraheem

Interior Designer

OUR TEAM

an architect and interior designer, specializing in functional and aesthetic residential and commercial projects.excels in 3D rendering, space planning, and creating well-balanced, minimalist designs. Passionate about delivering high-quality work, focuses on detail and innovation. With a strong artistic vision and technical expertise, i am continuously enhances my designs to meet client needs while maintaining functionality and visual appeal.

Esraa Mohamed

Architect

Graduated from faculty of Fine Arts Architecture department in 2018,with a strong basis in both aesthetics and functionality, creating design while ensuring structural integrity and practicality, experienced in Architecture,Landscape,Interior Design and Excutive drawings across various projects, by using Autocad,3D max and photoshop I create 3D visualizations and detailes technical drawings.

Shrouk Khaled

Architect

With a passion for blending functionality and creativity, I am an experienced architect and interior designer dedicated to bringing unique visions to life. With a deep understanding of both architectural design and the finer details of interior spaces, I strive to create environments that are not only visually stunning but also serve the practical needs of the people who inhabit them.
I believe that architecture and interior design have the power to transform spaces and elevate experiences. Whether designing a modern home, a corporate office, or a hospitality space, my goal is always to create a sense of harmony and purpose through thoughtful design

Salma Ehab

Architect

As a passionate architect and interior designer, I bring creativity and functionality together to craft inspiring spaces. With four years of experience in the field, I have contributed to numerous projects, collaborating closely with colleagues to achieve outstanding results. I thrive in a team-oriented environment, where sharing ideas and expertise leads to innovative, detail-oriented designs. My goal is to transform concepts into reality, ensuring every space reflects both aesthetic excellence and practical usability while fostering strong professional relationships.

Ghada Mohamed

Architect

an Interior Designer with a passion for transforming spaces into functional and visually compelling environments. I graduated in 2022 with a degree in Interior Design and since then, I've dedicated myself to combining creativity with practical design solutions. Whether it's residential, commercial, or a unique custom project, my approach blends contemporary trends with timeless style. I believe in creating spaces that not only look beautiful but also enhance the way people live and work. Every project is an opportunity to innovate, and I'm excited to bring my vision to life in spaces that inspire."

Rawda Ali

Interior Designer

Talented and detail-oriented architect and interior designer, I am passionate about creating innovative, functional, and aesthetically compelling spaces. Since graduating from the Faculty of Fine Arts in 2021, I have honed my skills in architectural design, space planning, and interior aesthetics, seamlessly blending creativity with technical expertise. With a keen eye for detail and a deep understanding of materials, textures, and lighting, I craft designs that enhance both form and function. My approach is driven by a commitment to sustainability, efficiency, and the unique needs of each client. I am always eager to take on new challenges and bring visionary concepts to life.

Nadine Osama

Architect

OUR TEAM

an architect with a passion for designing functional and aesthetically compelling spaces. I graduated in 2019 and have since honed my skills in architectural design, project management, and collaborative problem-solving. My approach is rooted in a deep understanding of the relationship between people and their environments, aiming to create spaces that are both innovative and sustainable. I am constantly seeking new ways to blend creativity with practicality, and I'm excited to continue contributing to the field with projects that make a lasting impact."

Norhan Walid

Architect

A creative and detail-oriented professional with a passion for design, photography, and videography. With a strong background in interior design, I specialize in blending modern aesthetics with technology, creating innovative and immersive spaces. My expertise extends to visual storytelling, capturing compelling imagery through photography and video production. I have successfully led a business in wallpaper and wall art design for over eight years, catering to diverse clients in homes, restaurants, and villas.

Aya Othman

Graphic Designer

HR & Finance Manager at Albatross Architects, responsible for overseeing human resources operations and financial management. Manages recruitment, employee relations, payroll, and compliance while ensuring efficient budget planning, cost control, and financial reporting. Plays a key role in aligning HR and finance strategies with company goals, supporting organizational growth, and maintaining operational stability across all departments.

Amgad Hamam

HR & Finance Manager

Site Representative at Albatross Architects, responsible for overseeing on-site project execution and ensuring alignment with design specifications and quality standards. Coordinates between the design office, contractors, and consultants to monitor progress and resolve site issues. Tracks construction activities, prepares site reports, and ensures compliance with safety regulations. Plays a key role in delivering projects efficiently and maintaining the integrity of Albatross's design vision.

Ahmed Abo El Nasr

Site Representative

Site Representative at Albatross Architects, responsible for supervising on-site activities to ensure execution aligns with approved drawings and specifications. Coordinates with contractors, consultants, and the design team to address technical issues and maintain project timelines. Monitors quality control, safety standards, and daily progress. Contributes to the successful delivery of projects while upholding the design intent and professional standards of Albatross Architects.

Ashraf Fadel

Site Representative

SELECTED PROJECT
Residential

Private Compound

Residential Projects

Services: Exterior

Contract Value: 18 Million QAR

BUA: 4500 M²

Project Breif:

This private compound design blends modern architecture with a community-focused layout. It features neatly arranged villas, shaded parking, landscaped gardens, and a central pool with recreational areas. The gated entrance enhances security while palm-lined pathways and cohesive color tones create a serene, inviting atmosphere.

Compound

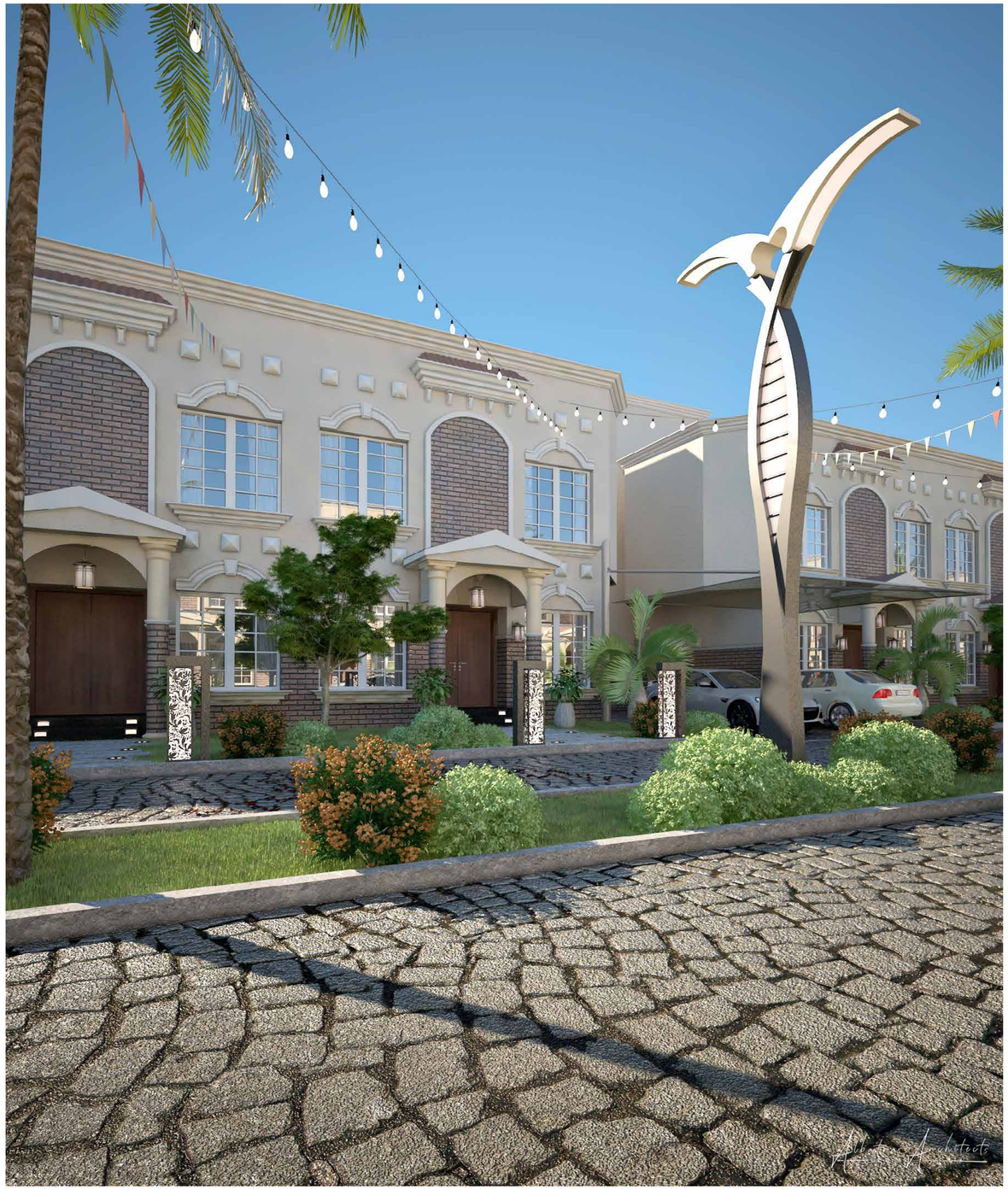

Private Palace

Residential Projects

Services: Exterior

Contract Value: 20 Million QAR

BUA: 4000 M²

Project Breif:

The Islamic palace exterior blends traditional Islamic architecture with modern design. White marble adds elegance, while blue bricks on the roof create a striking contrast. Intricate patterns and arches enhance the regal entrance, reflecting rich heritage. A grand landscape completes the look, merging luxury with timeless Islamic aesthetics.

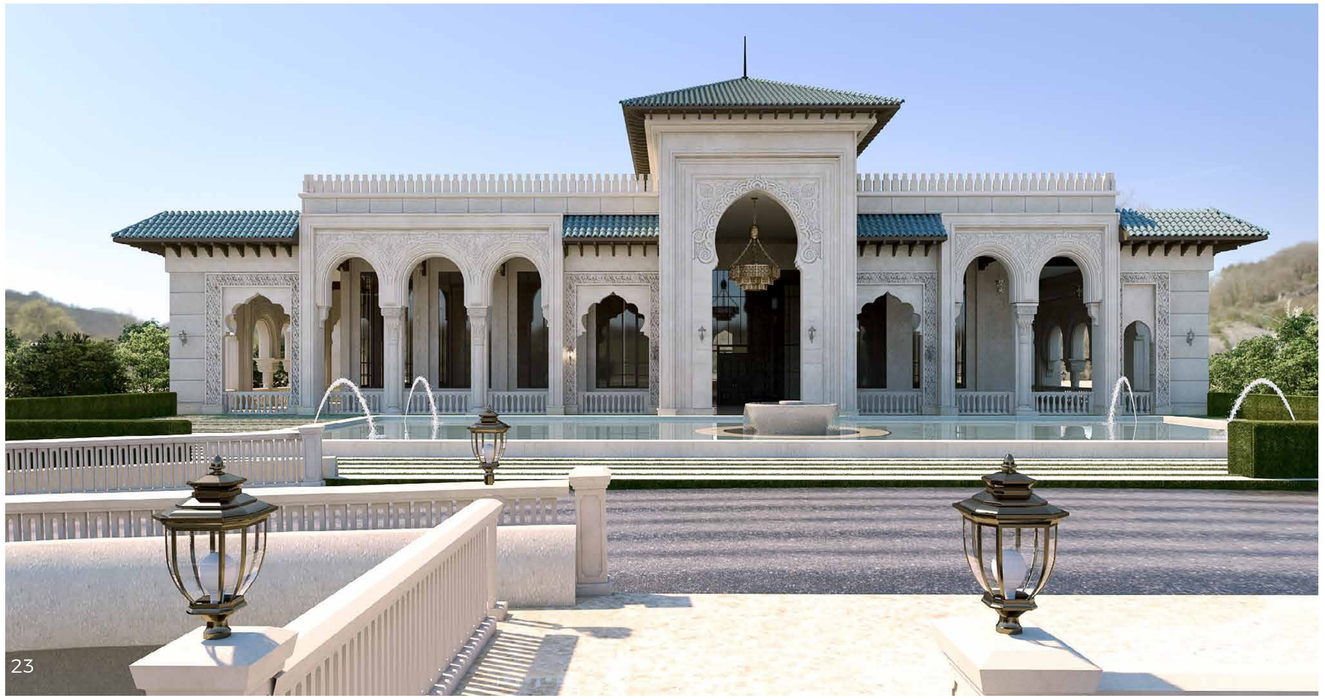

Albatross Architects

Private Palace

Residential Projects

Services: Exterior

Contract Value: 17.5 Million QAR

BUA: 3500 M²

Project Breif:

Designing a palace gate requires attention to aesthetics and architectural harmony. A beige and blue palette adds sophistication and contrast. Classic charm emerges through ornate details and timeless design. A forged iron gate ensures durability while enhancing the grandeur, making the gate a symbol of elegance and strength.

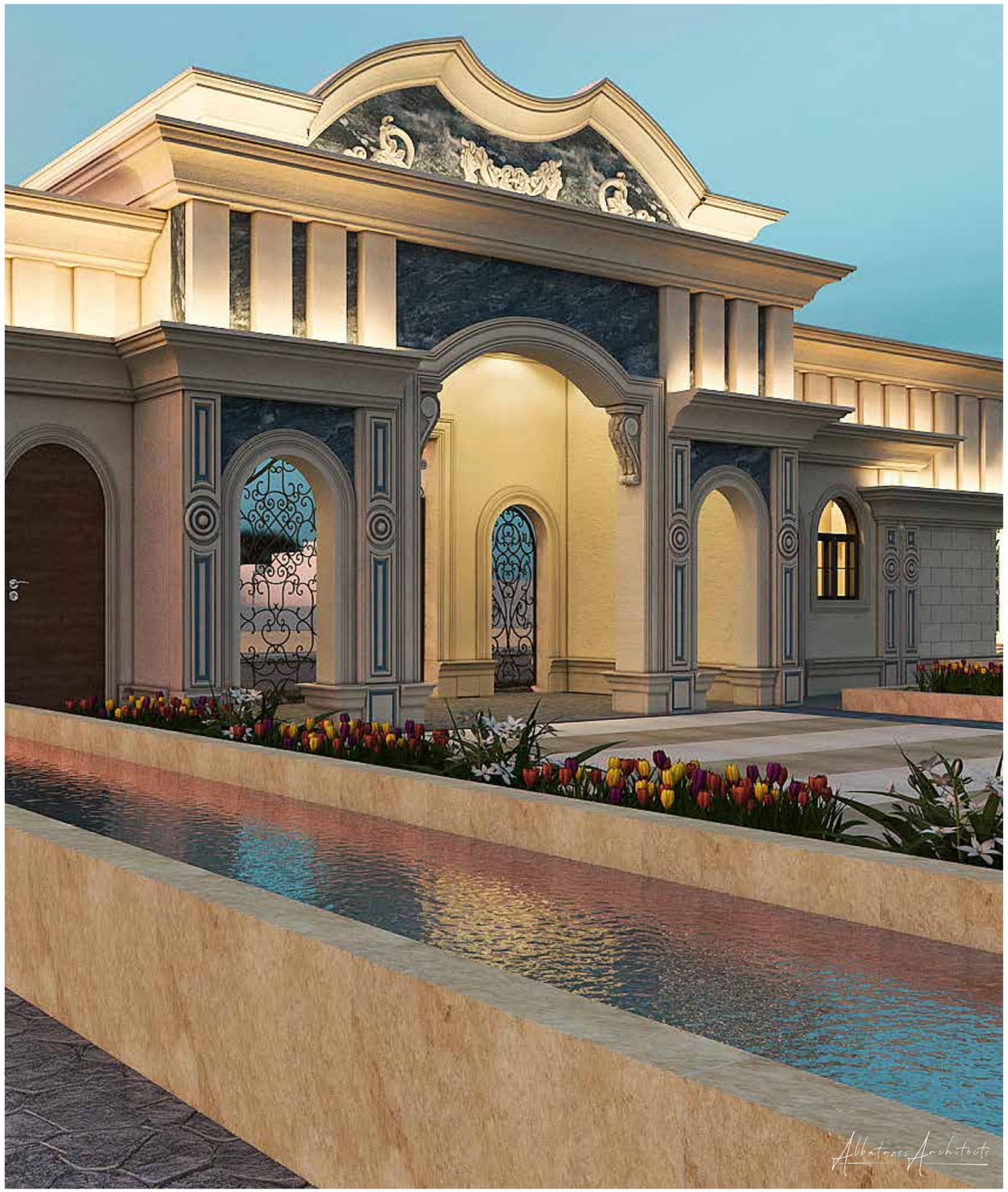
Albatross Architects

Private Majlis

Residential Projects

Services: Exterior

Contract Value: 20 Million QAR

BUA: 4000 M²

Project Breif:

Designing an exterior majlis with Islamic influences blends tradition and modernity. Beige cladding reflects simplicity and harmony, while a blue dome evokes serenity and divine connection. Geometric patterns and Quranic verses add cultural depth. White-framed glass windows bring in light and a modern touch, creating a timeless, elegant design.

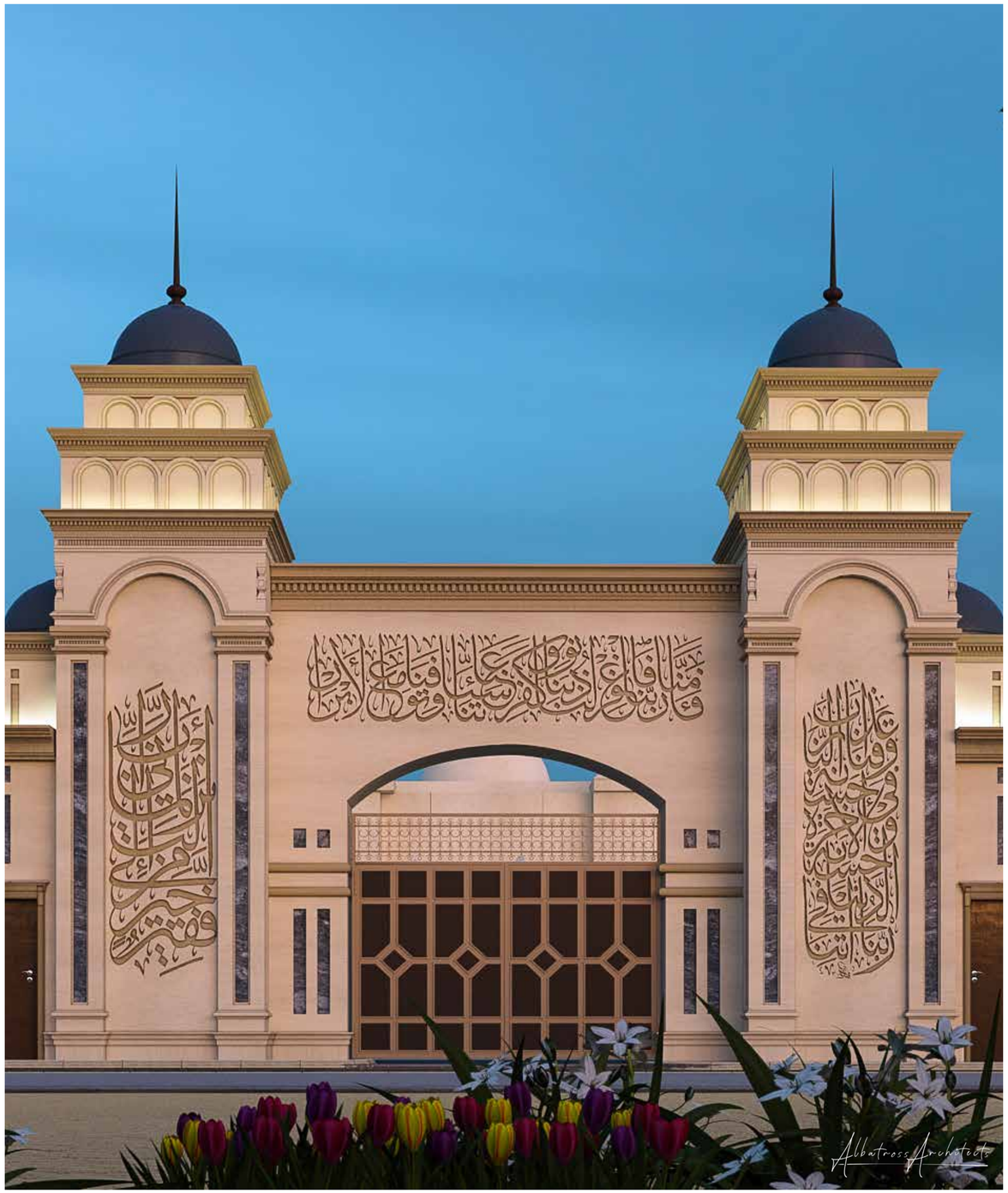
Albatross Architects

Private Villa

Residential Projects

Services: Exterior

Contract Value: 17.8 Million QAR

BUA: 3500 M²

Project Breif:

Designing an exterior majlis with a grand entrance includes Islamic elements for a culturally rich space. A white color scheme reflects purity and simplicity. Repeated arched glass windows add beauty and natural light. Stalactite details beneath arches and traditional brown Islamic doors enhance authenticity and unity with Islamic art.

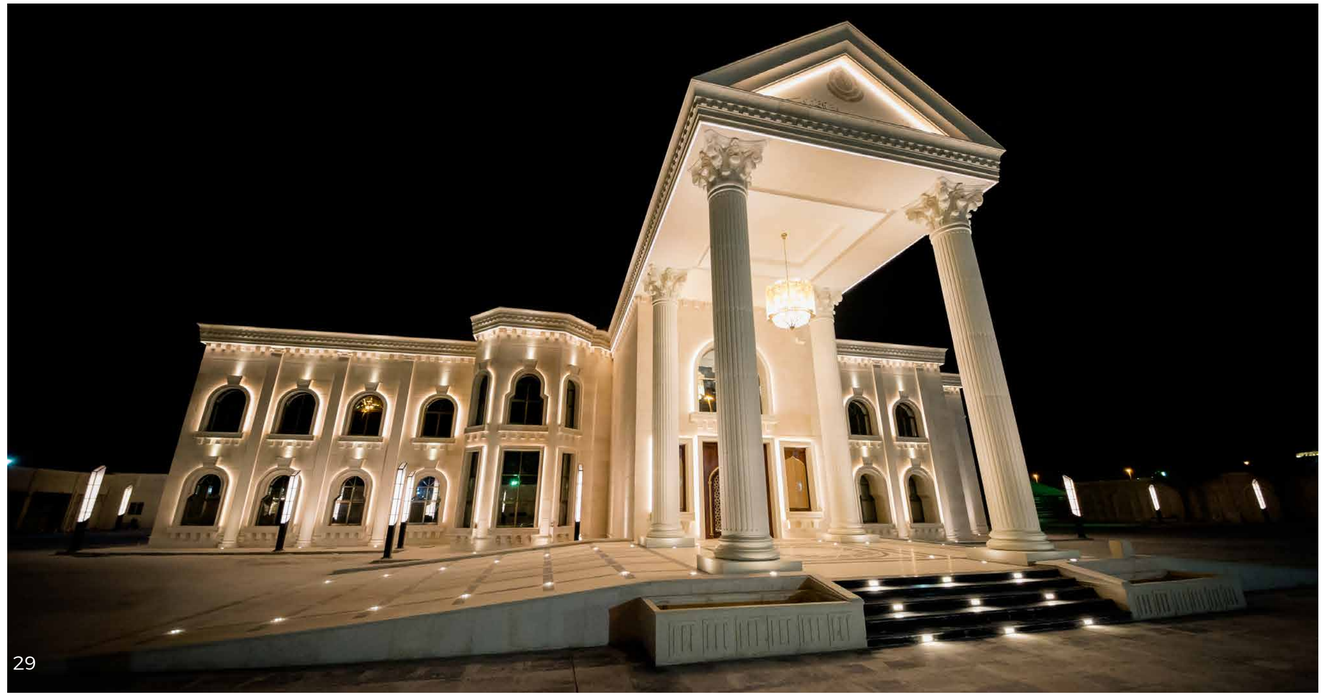

Albatross Architects

Al Thani Majlis

Residential Projects

Services: Exterior

Contract Value: 15 Million QAR

BUA: 3000 M²

Project Breif:

Designing an exterior majlis with a beige color scheme and classic touch blends elegance and charm. Corinthian columns with floral motifs add grandeur, while a large glass window with white frames brings in natural light and connects inside with outside. A tall entrance with a black door adds contrast and sophistication to the timeless design.

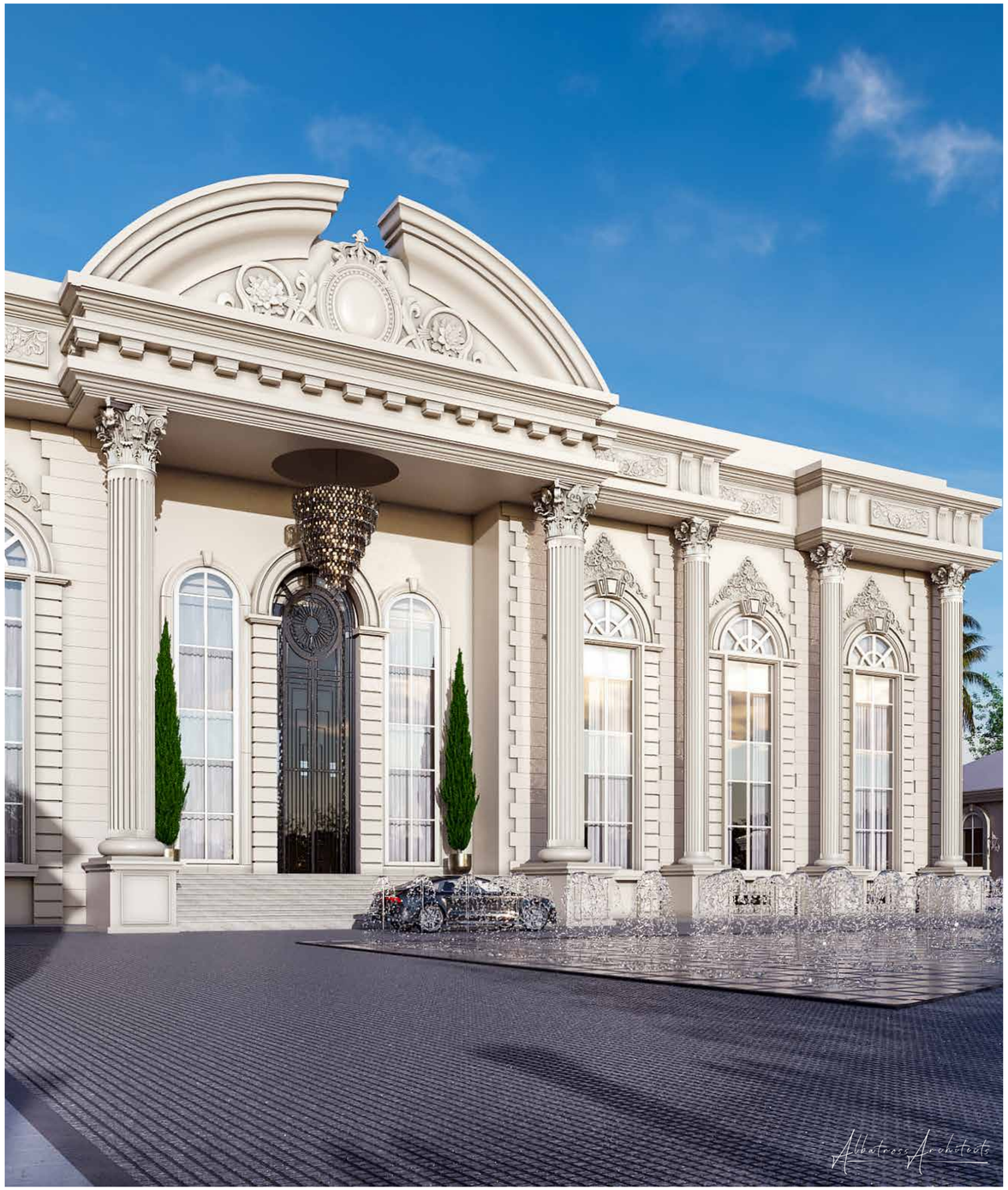
Albatross Architects

Mohamed Al Moadadi Villa

Residential Projects

Services: Exterior

Contract Value: 6 Million QAR

BUA: 1500 M²

Project Breif:

Mohamed Moadadi's villa exterior features a sleek grey-to-white gradient, embodying modern design with clean lines and simplicity. Thoughtfully placed windows and elements allow natural light to enhance the minimalist look. The villa showcases a refined blend of elegance and modernity, creating a timeless and visually captivating facade.

7C

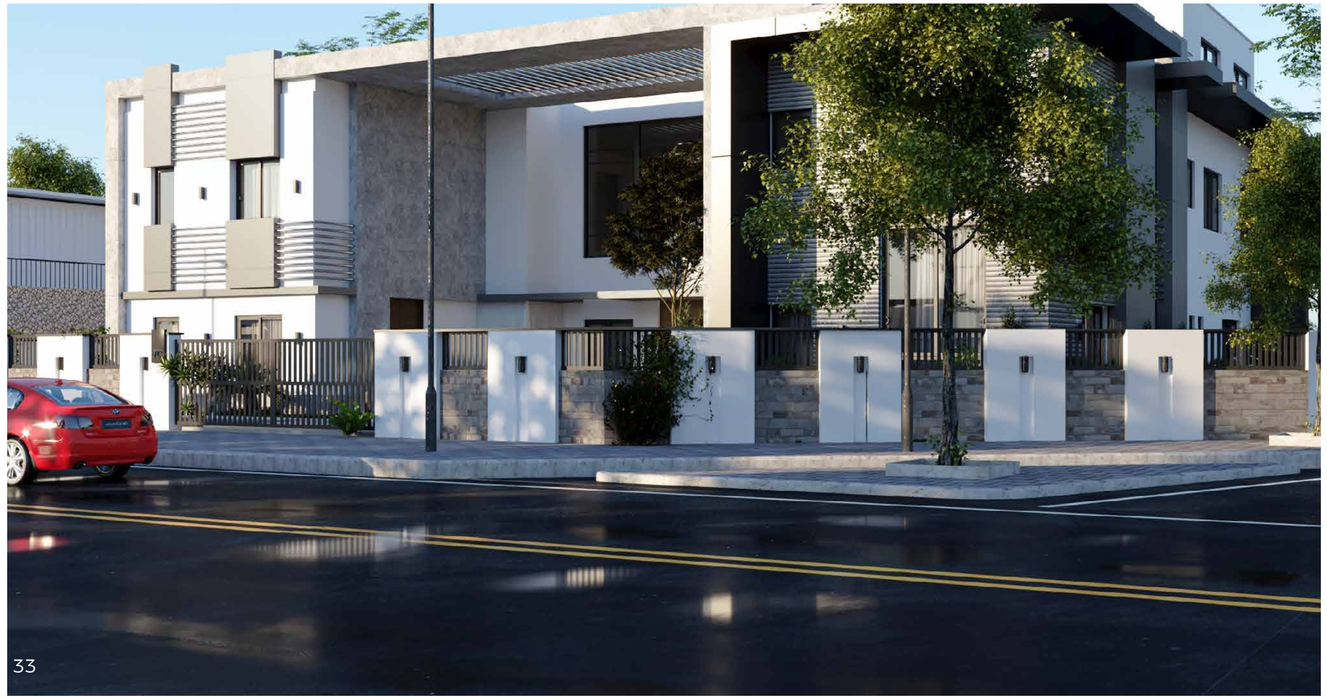

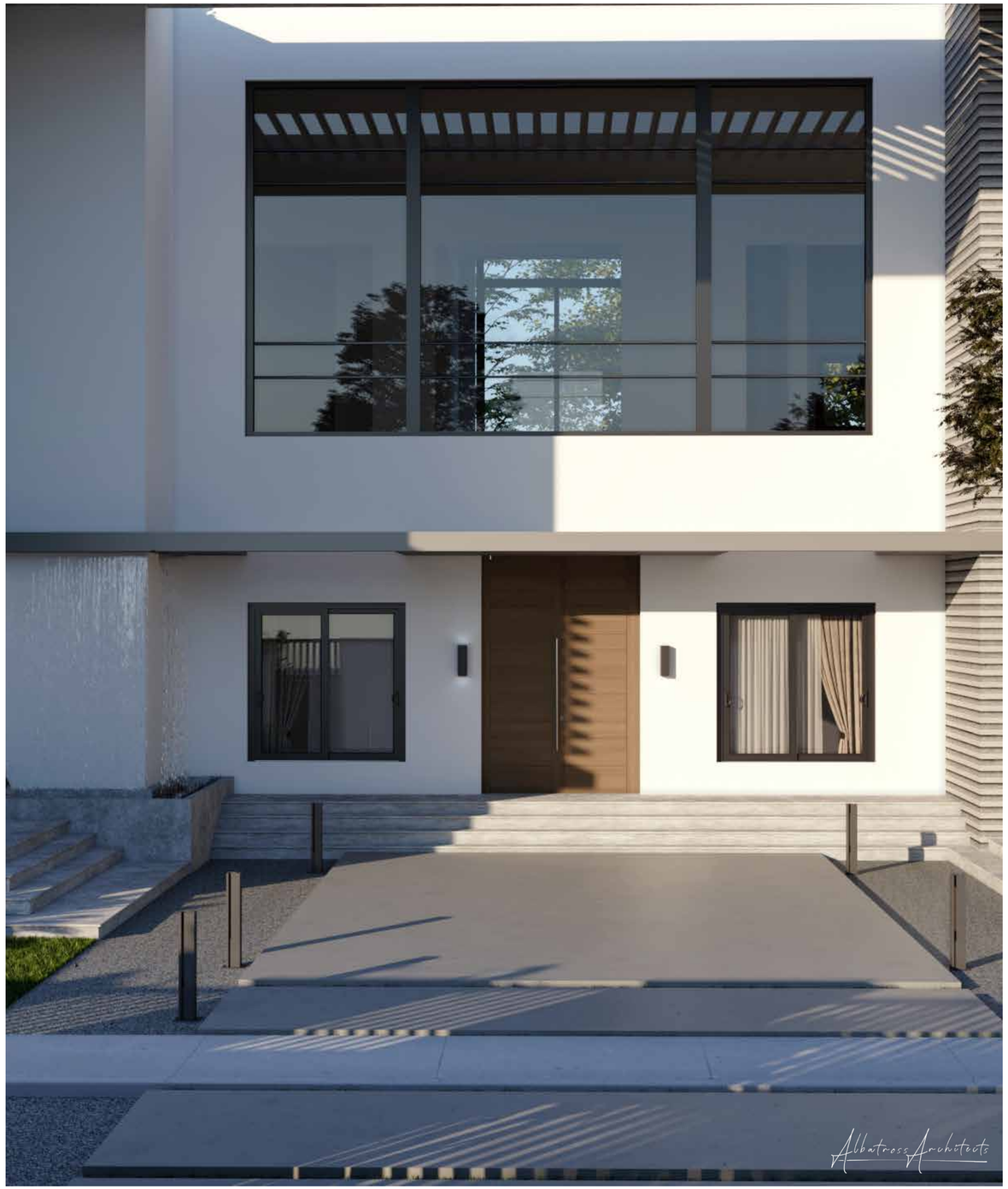
Albatross Architects

Abdul Ghani Villa

Residential Projects

Services: Exterior

Contract Value: 4.2 Million QAR

BUA: 1072 M²

Project Breif:

Modern architecture with sleek lines blends concrete, wood, and glass for durability and style. A neutral palette with contrasting accents adds sophistication. Thoughtful landscaping with greenery and seating fosters serenity. Elegant lighting highlights the structure at night, adding warmth and drama.

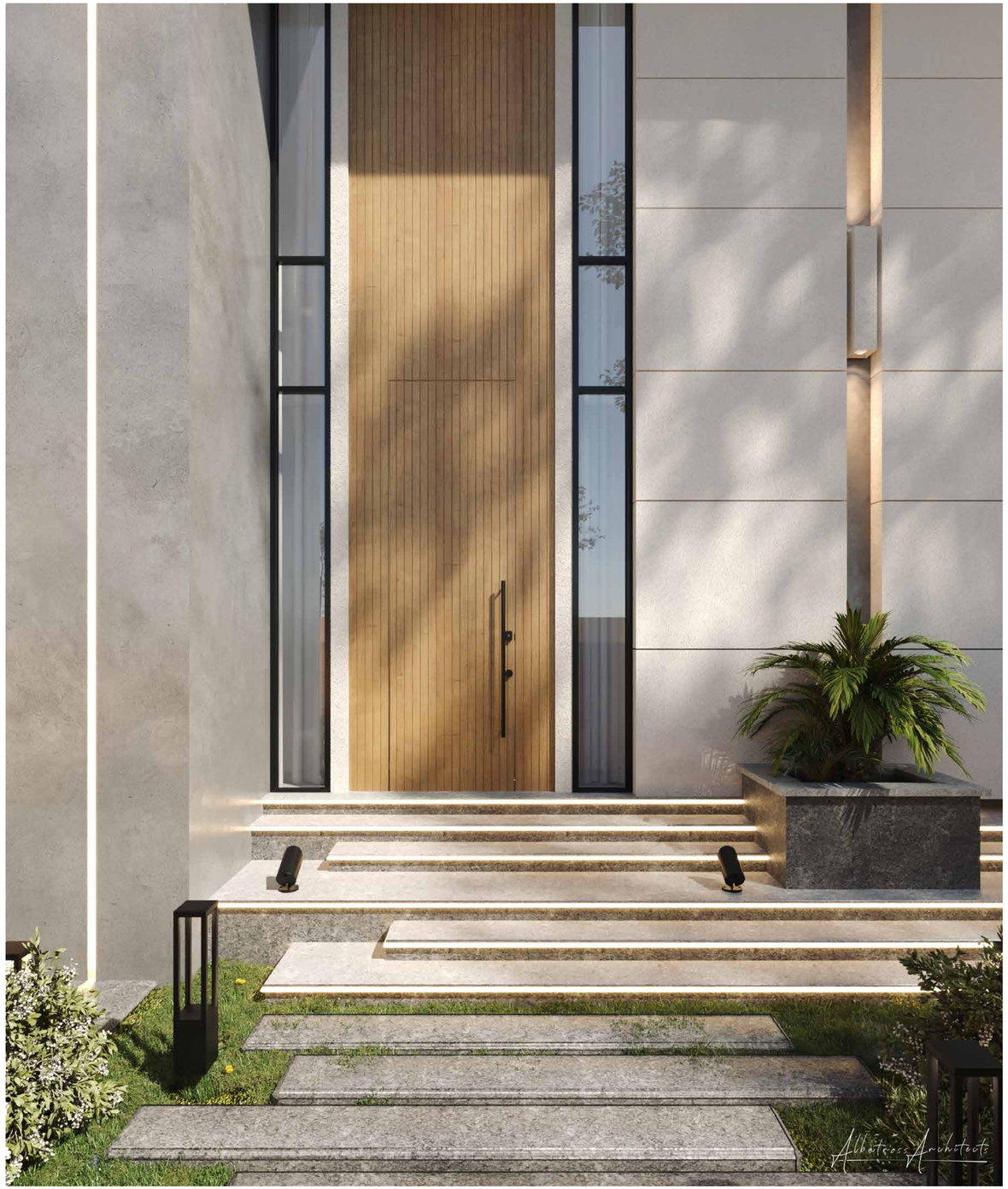
Albatross Architects

Vacation Villa

Residential Projects

Services: Exterior & Landscape

Contract Value: 8,2 Million QAR

BUA: 1027 M²

Project Breif:

The Vacation Villa blends modern design with comfort, featuring minimalist architecture, lush gardens, a pool, and tennis court. Interiors offer open, sunlit spaces, stylish furniture, serene bedrooms, and a sleek kitchen. Neutral tones with pops of color, plus stone, wood, and glass materials, create a luxurious, relaxing retreat.

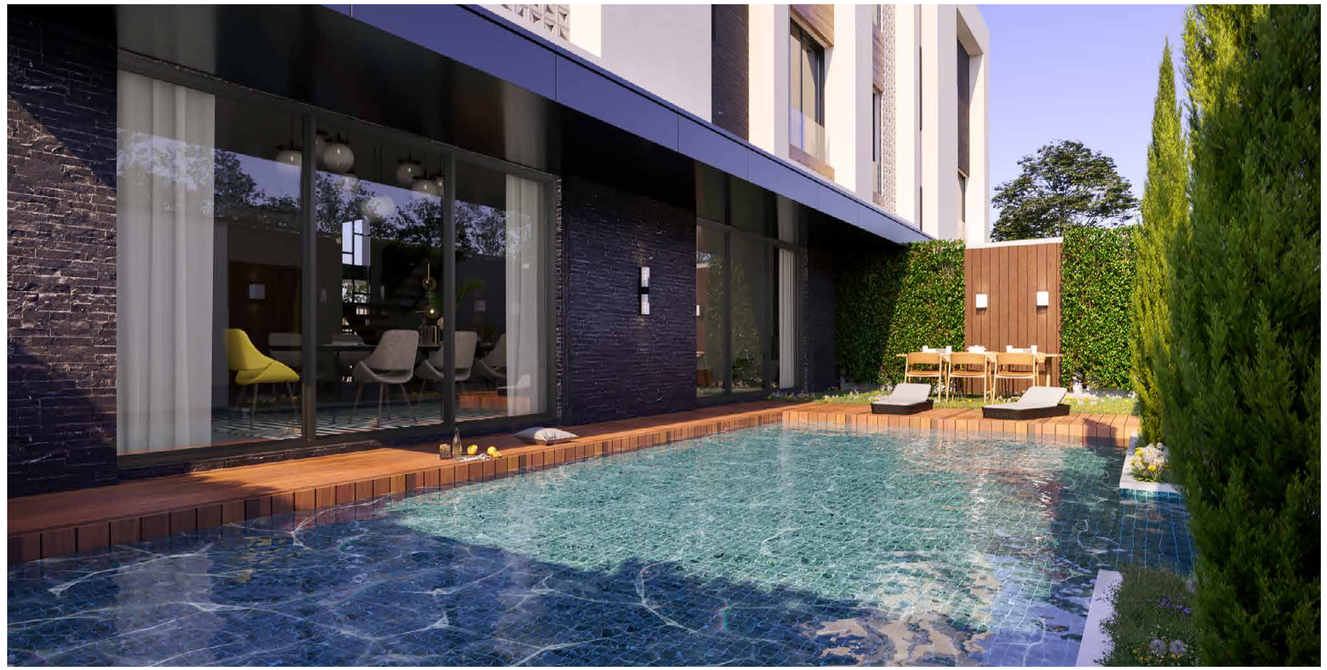

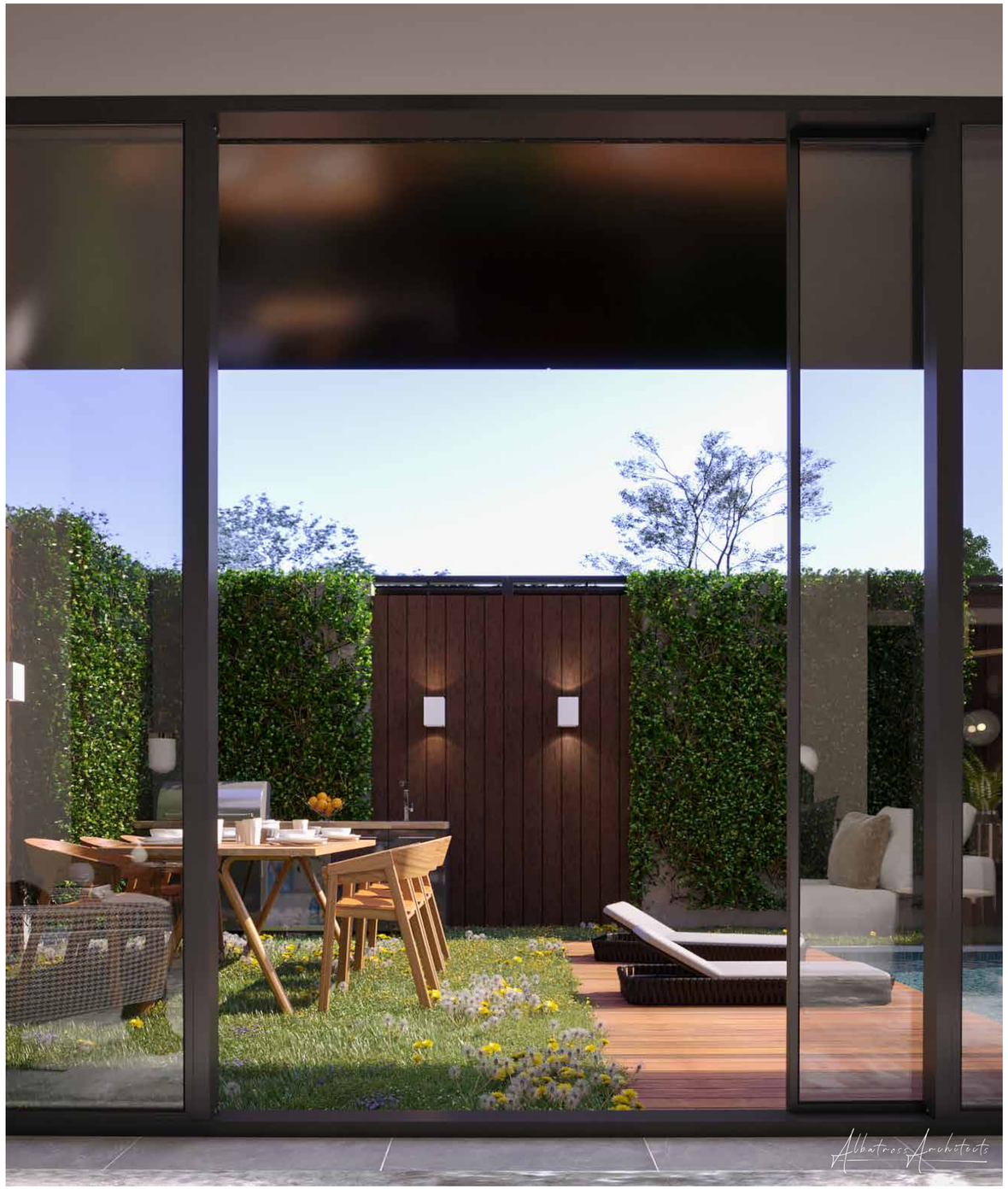
Albatross Architects

Mr.Khalid Villa

Residential Projects

Services: Exterior & Landscape

Contract Value: 8 Million QAR

BUA: 1000 M²

Project Brief:

Mr. Khalid's villa exemplifies a modern design approach with harmonious integration of architecture and landscape. The blend of functional outdoor spaces with aesthetic values not only enhances the living experience but also reflects contemporary luxury living.

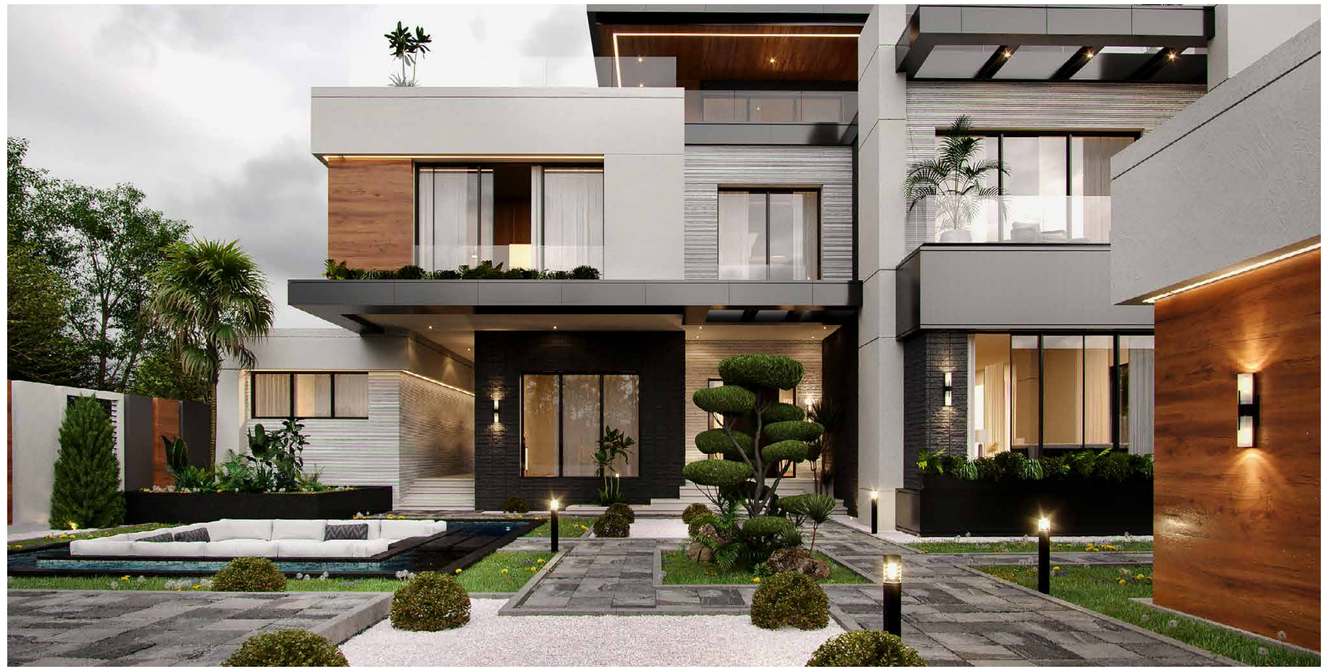

Albatross Architects

Mr Mohamed Bin Abood Villa

Residential Projects

Services: Exterior & Landscape

Contract Value: 20 Million QAR

BUA: 3930 M²

Project Breif:

Mr. Mohamed Bin Abood Villa features a modern design with clean lines, wooden accents, and large windows. The flat roof enhances its sleek look. The landscape includes stone paver pathways, lush greenery, a children's play area, a fire pit with circular seating, and balanced garden layouts. Strategic lighting adds safety and ambiance for outdoor living.

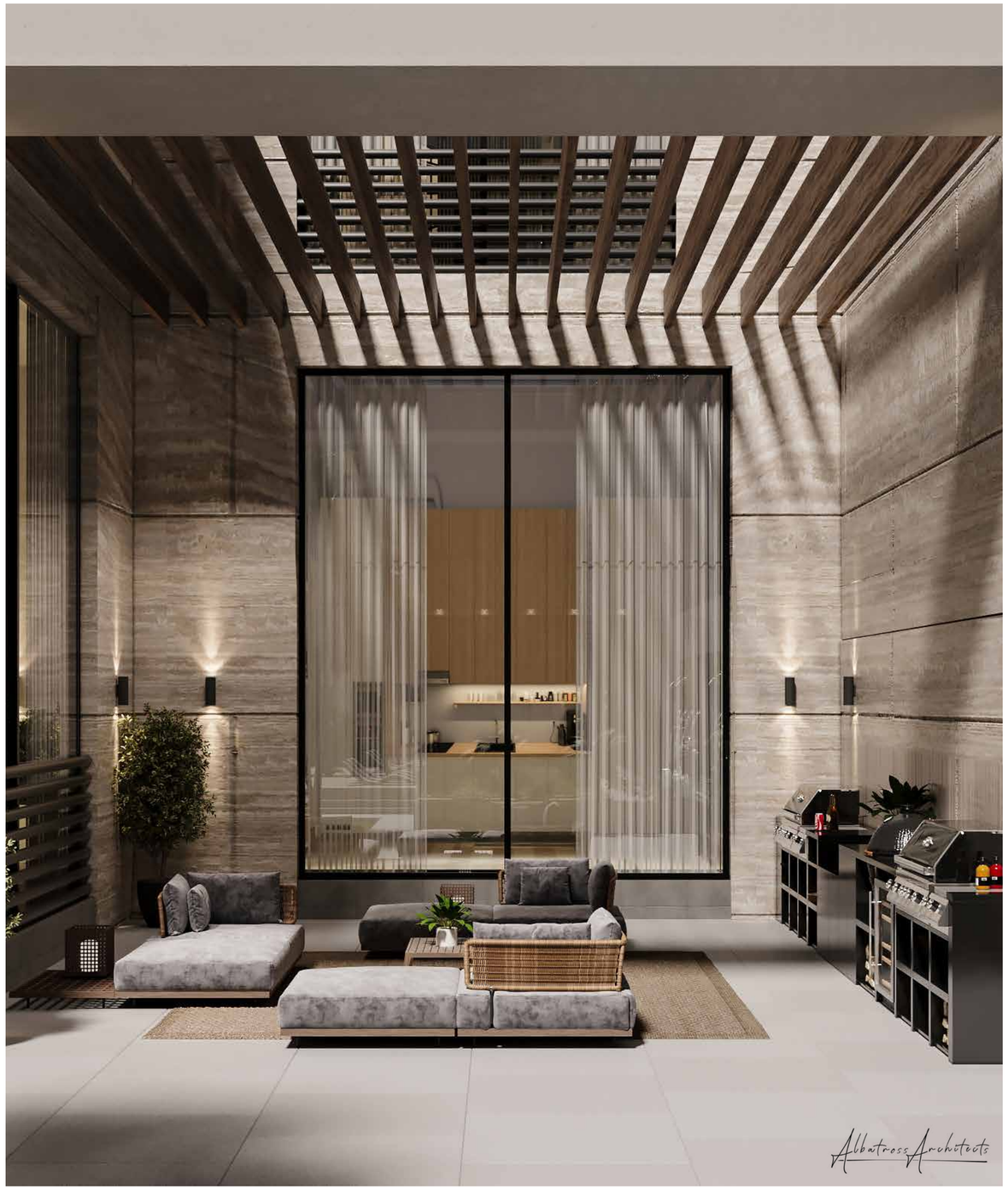
Albatross Architects

Mr Salem Villa

Residential Projects

Services: Interior & Exterior

Contract Value: 6.3 Million QAR

BUA: 788 M²

Project Breif:

Mr. Salem Villa blends modern design with nature, using natural stone, textured concrete, and warm wood. The terrace features lounge seating amid tropical landscaping. Inside, minimalist rooms with wood accents, soft tones, and sleek furniture create comfort and style. The open kitchen and home office emphasize light, function, and harmony.

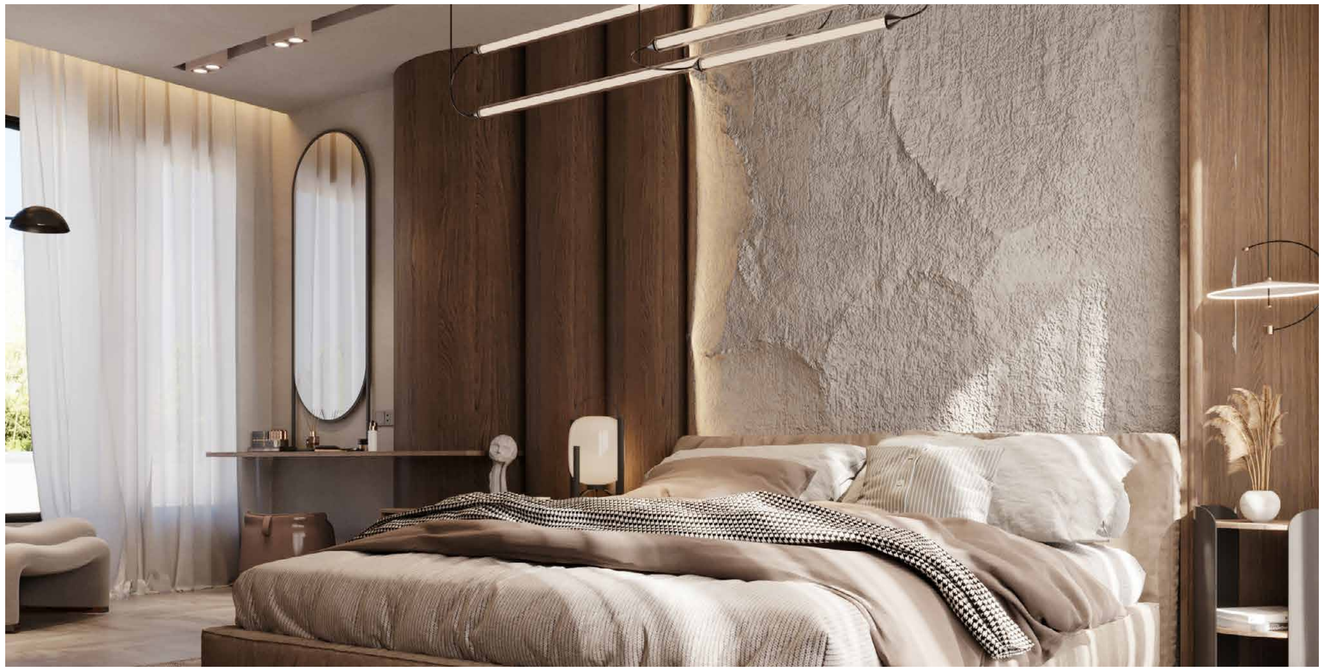

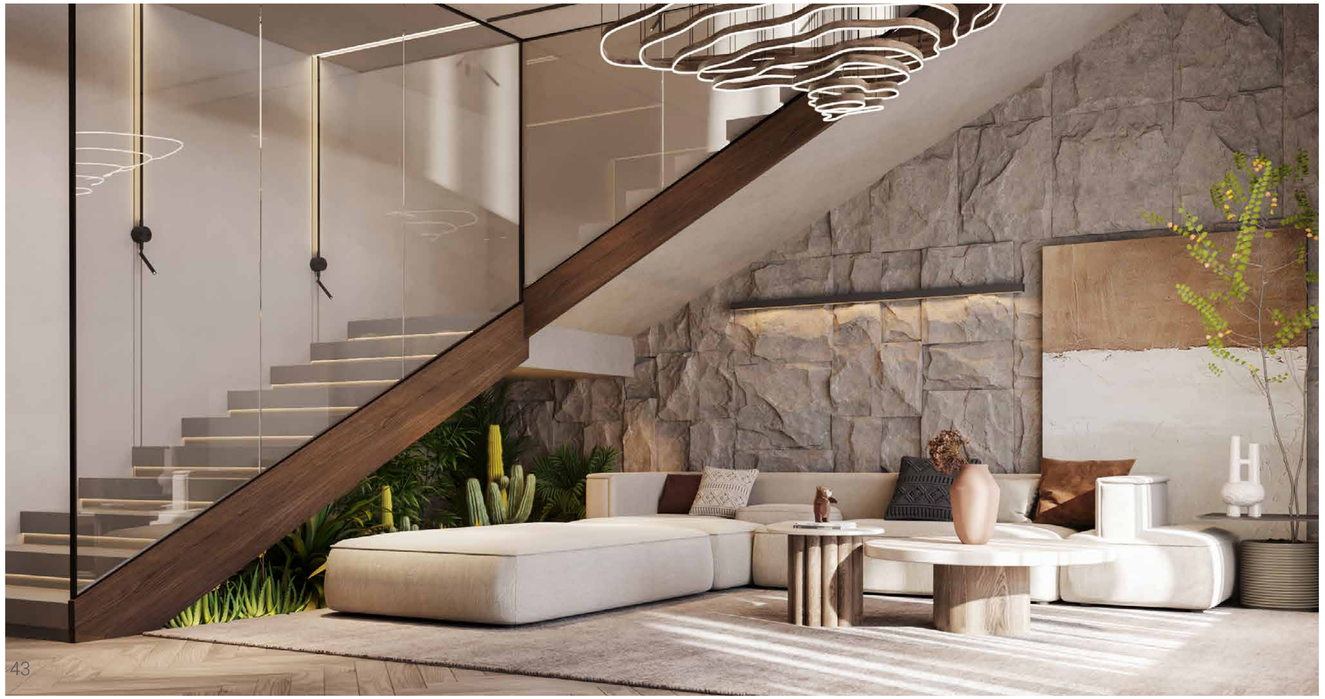

Albatross Architects

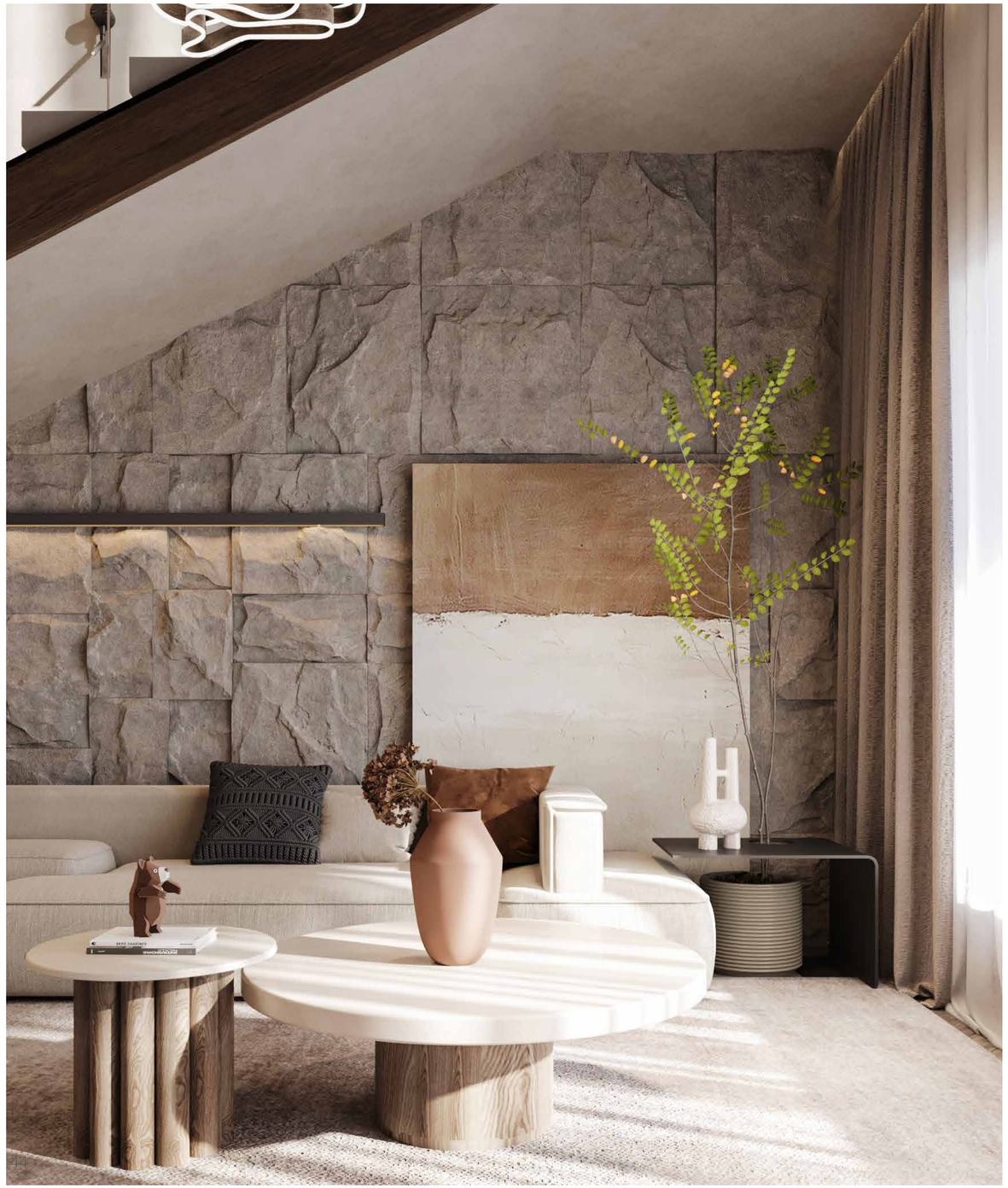

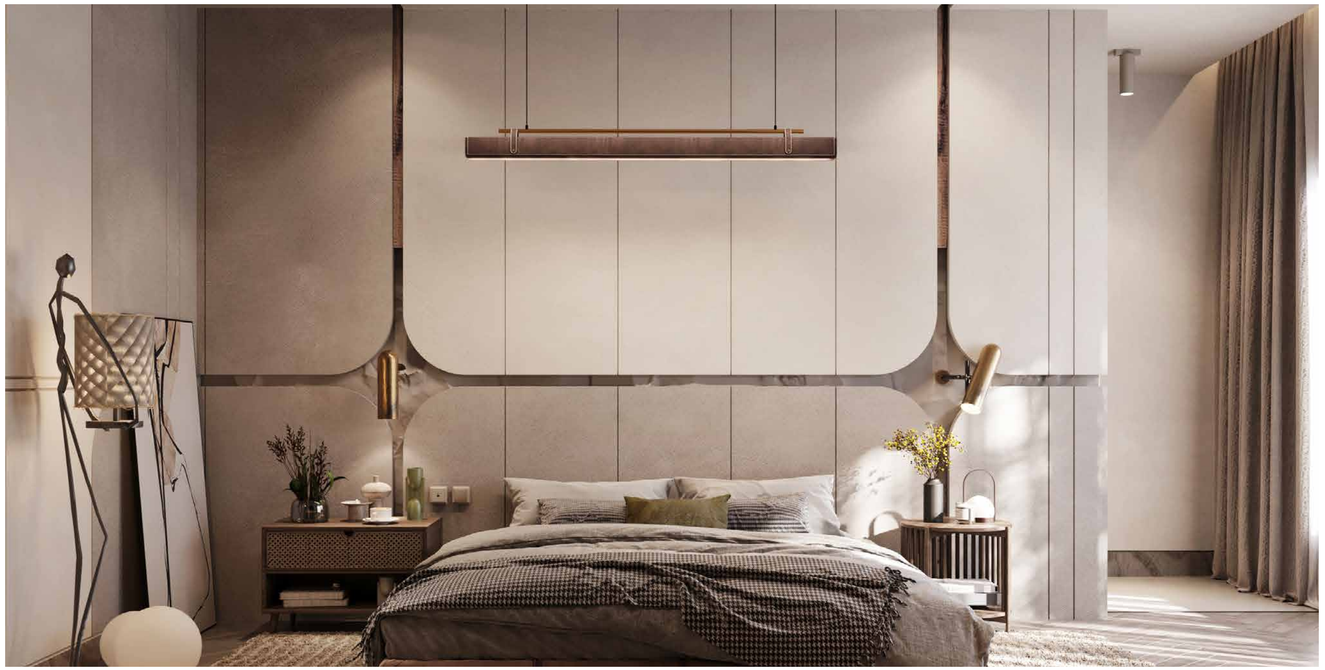

Albatross Architects

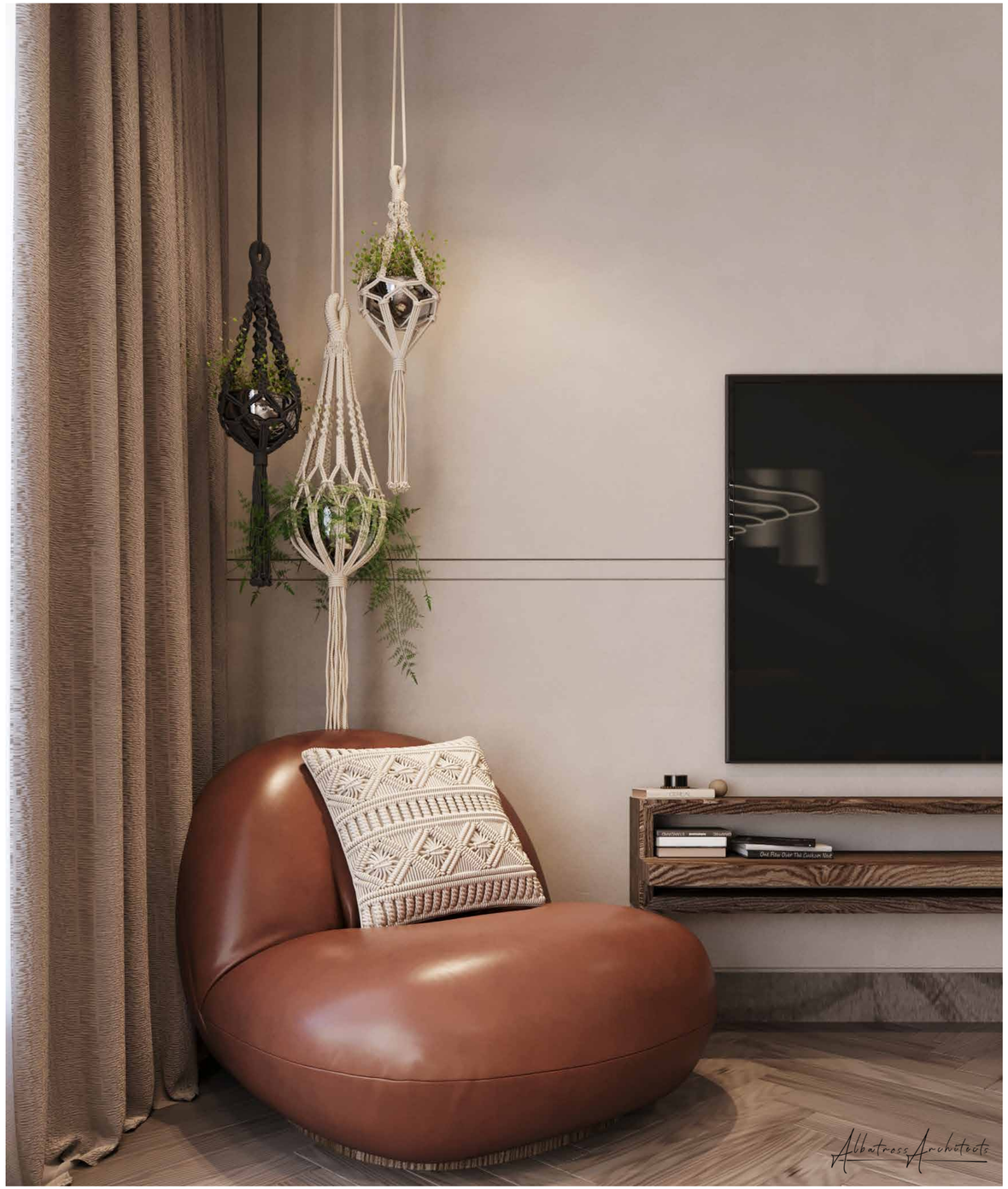
Albatross Architects

Mr Eid Villa

Residential Projects

Services: Interior & Exterior

Contract Value: 8 Million QAR

BUA: 1000 M²

Project Breif:

Mr. Eid Villa blends modern elegance with comfort. A mix of wood, concrete, and glass shapes the sleek design. The foyer features wood paneling, art, and bold flooring. Living spaces offer plush seating, natural light, and stylish décor. Bathrooms use marble, wood, and greenery. Neutral tones with color pops enhance calm. Landscaping adds a minimal, fresh touch.

Albatross Architects

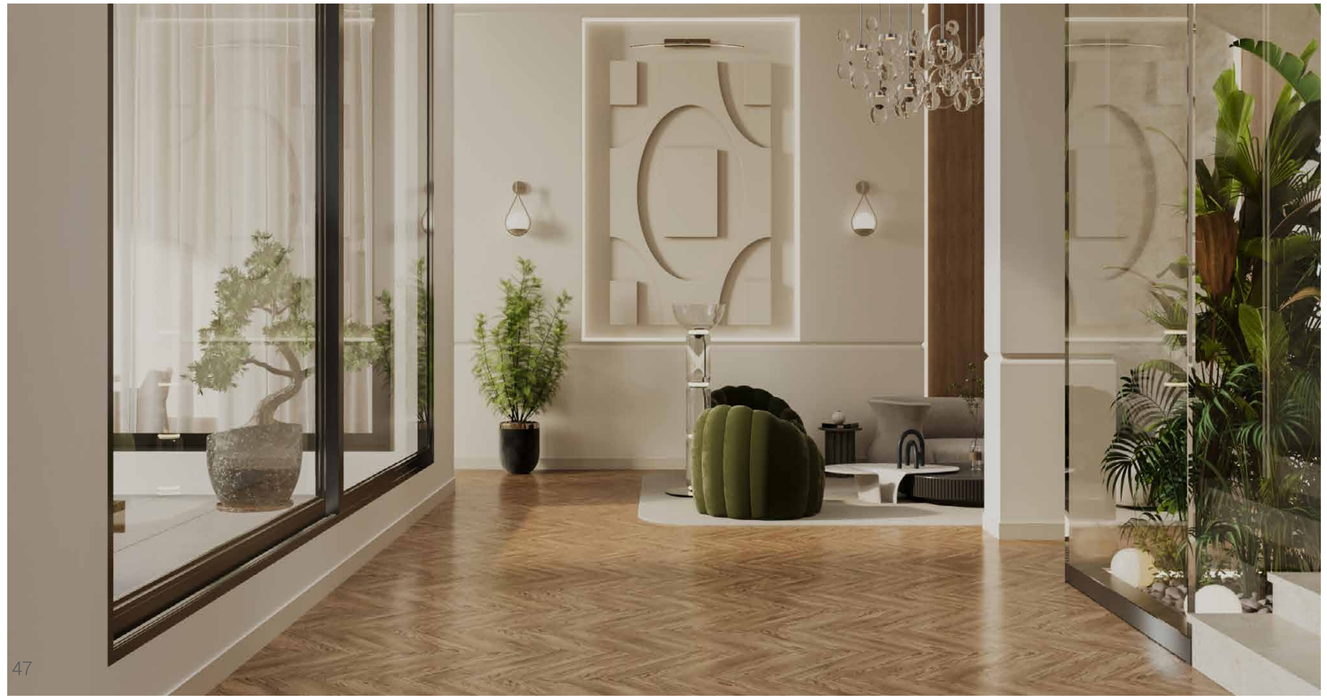

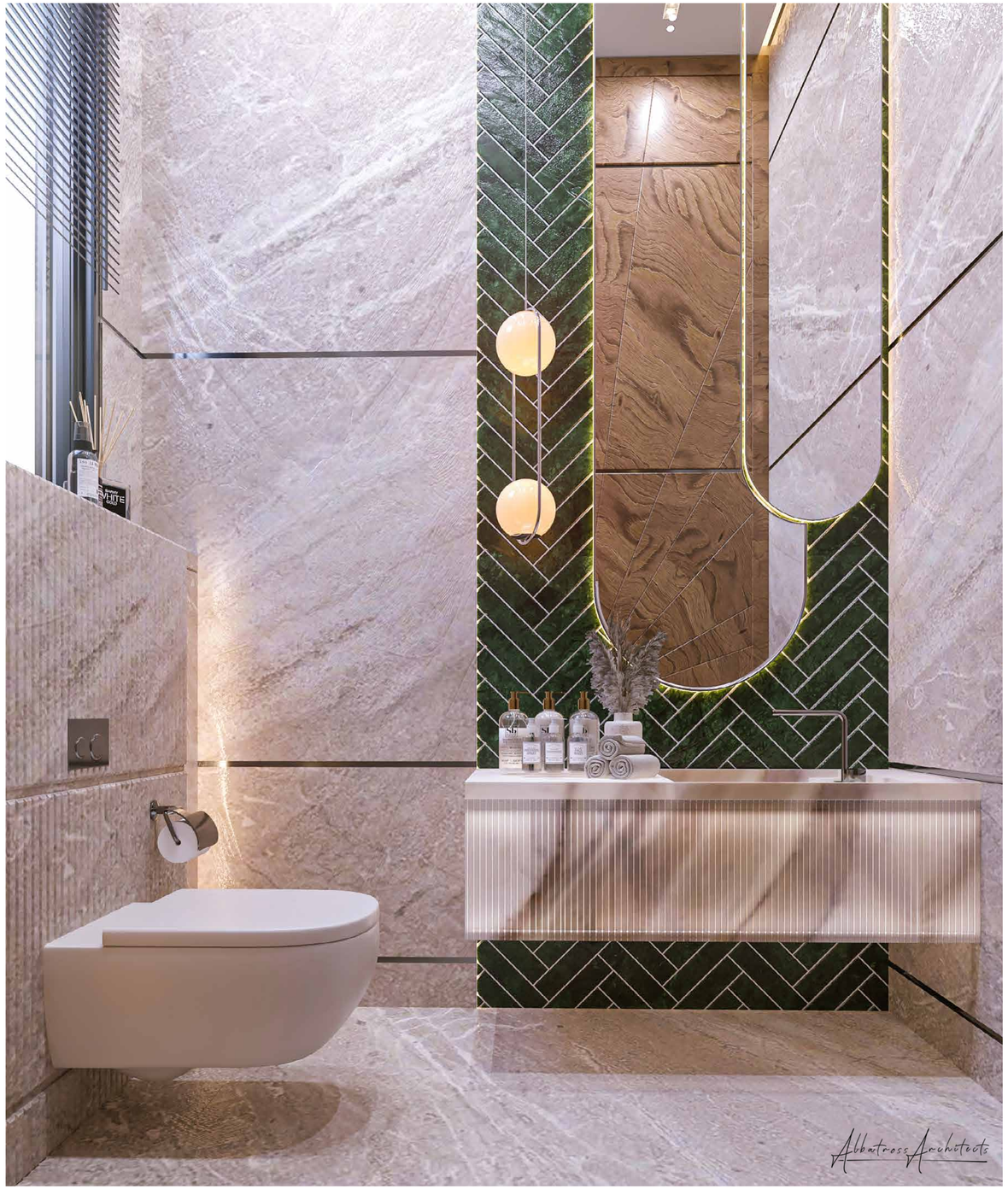
Albatross Architects

Albatross Architects

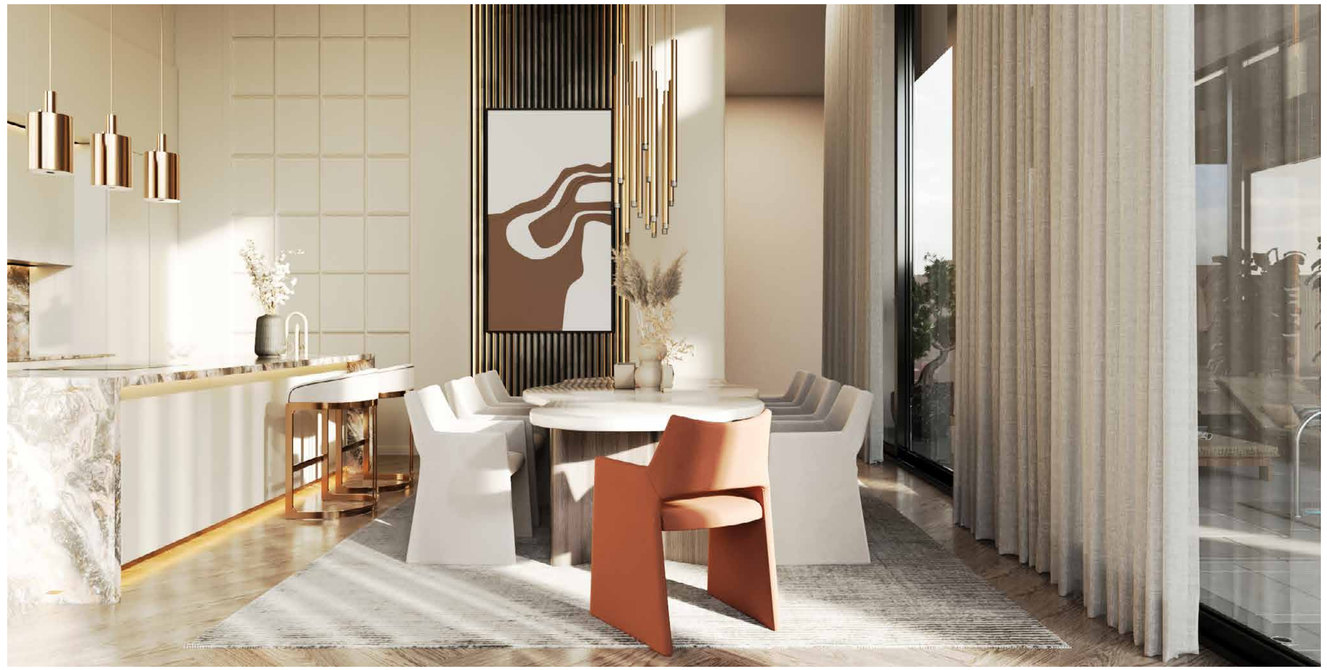

Albatross Architects

Mr Mohamed Al Kaabi Villa

Residential Projects

Services: Interior & Exterior

Contract Value: 22 Million QAR

BUA: 2740 M²

Project Breif:

Modern luxury defines Mr. Mohamed Al Kaabi Villa. The dining room features a marble wall, plush chairs, and greenery. The entrance boasts marble flooring, warm wood, and a sleek elevator. The open-plan kitchen includes a marble island and pendant lights. Bathrooms offer dual sinks and gold-accented tiles. A refined blend of color, texture, and light unifies the space.

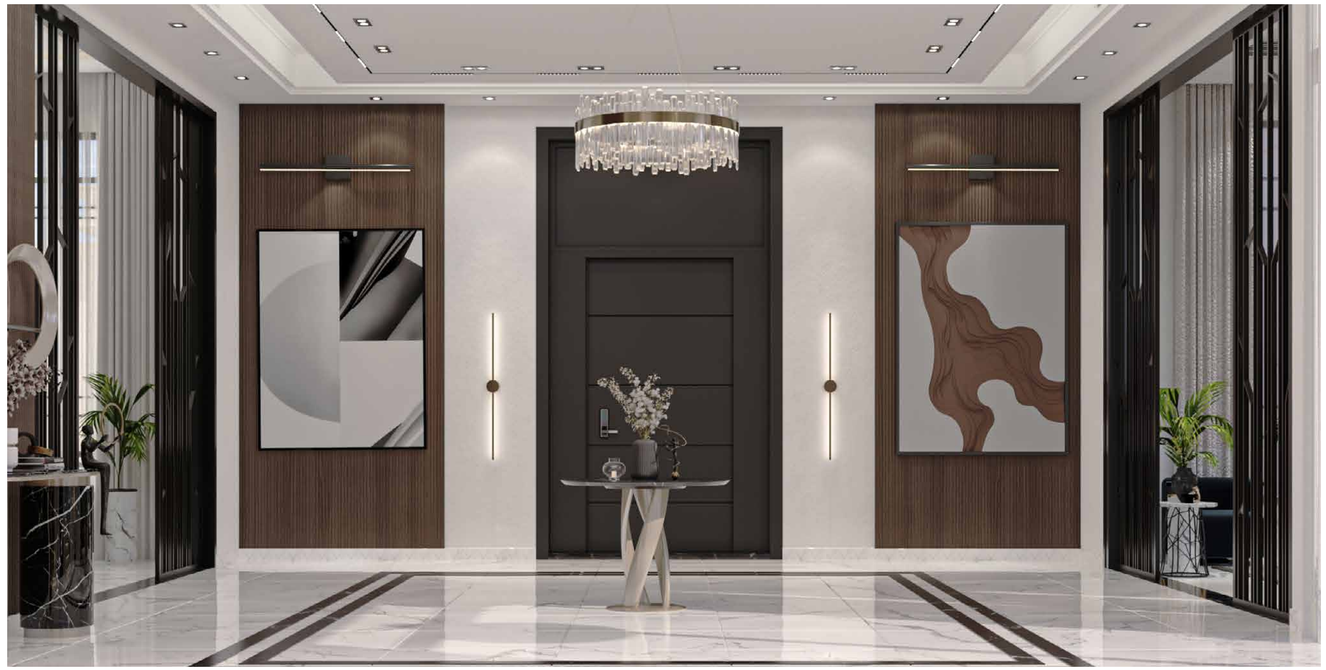

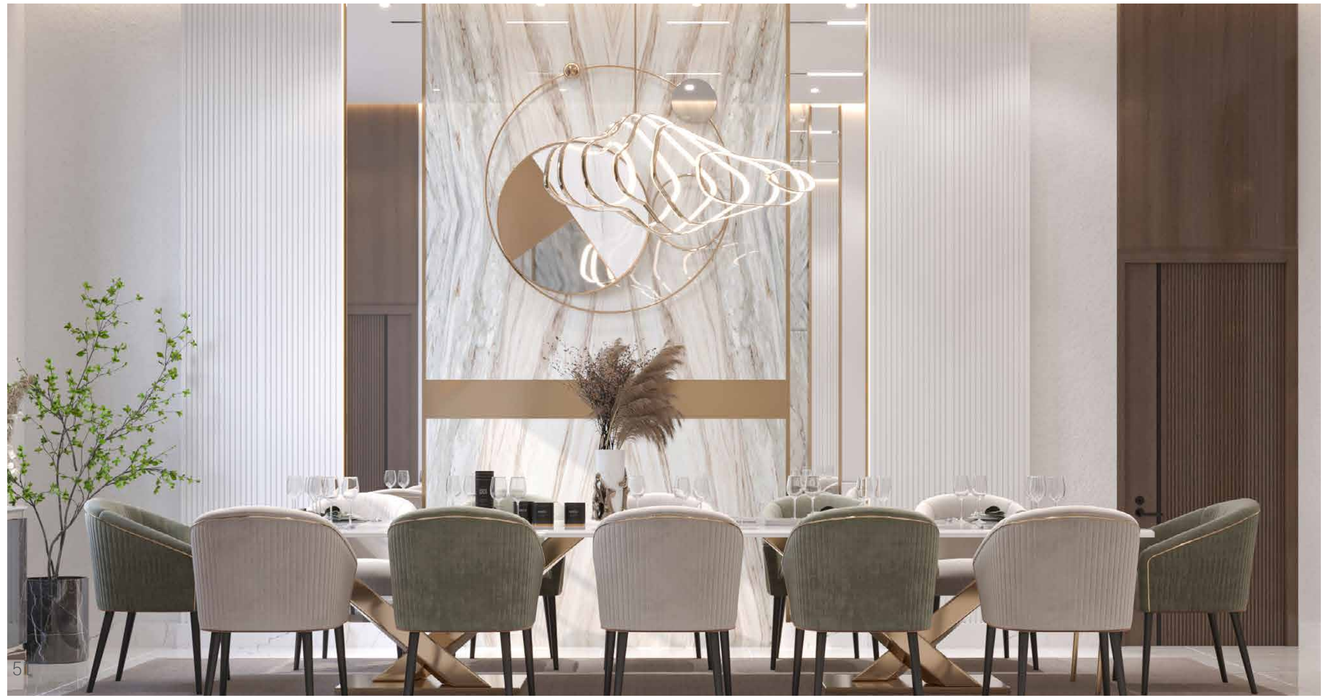

Albatross Architects

LOVE
Albatross Architects

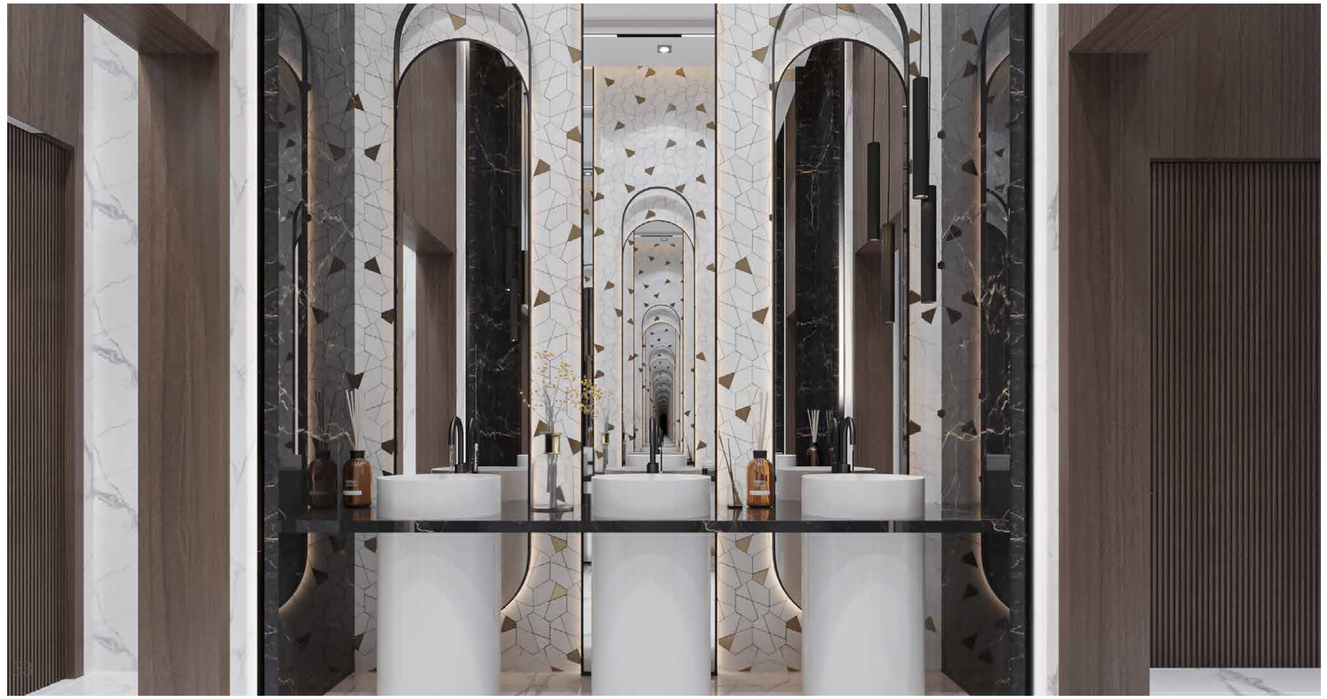

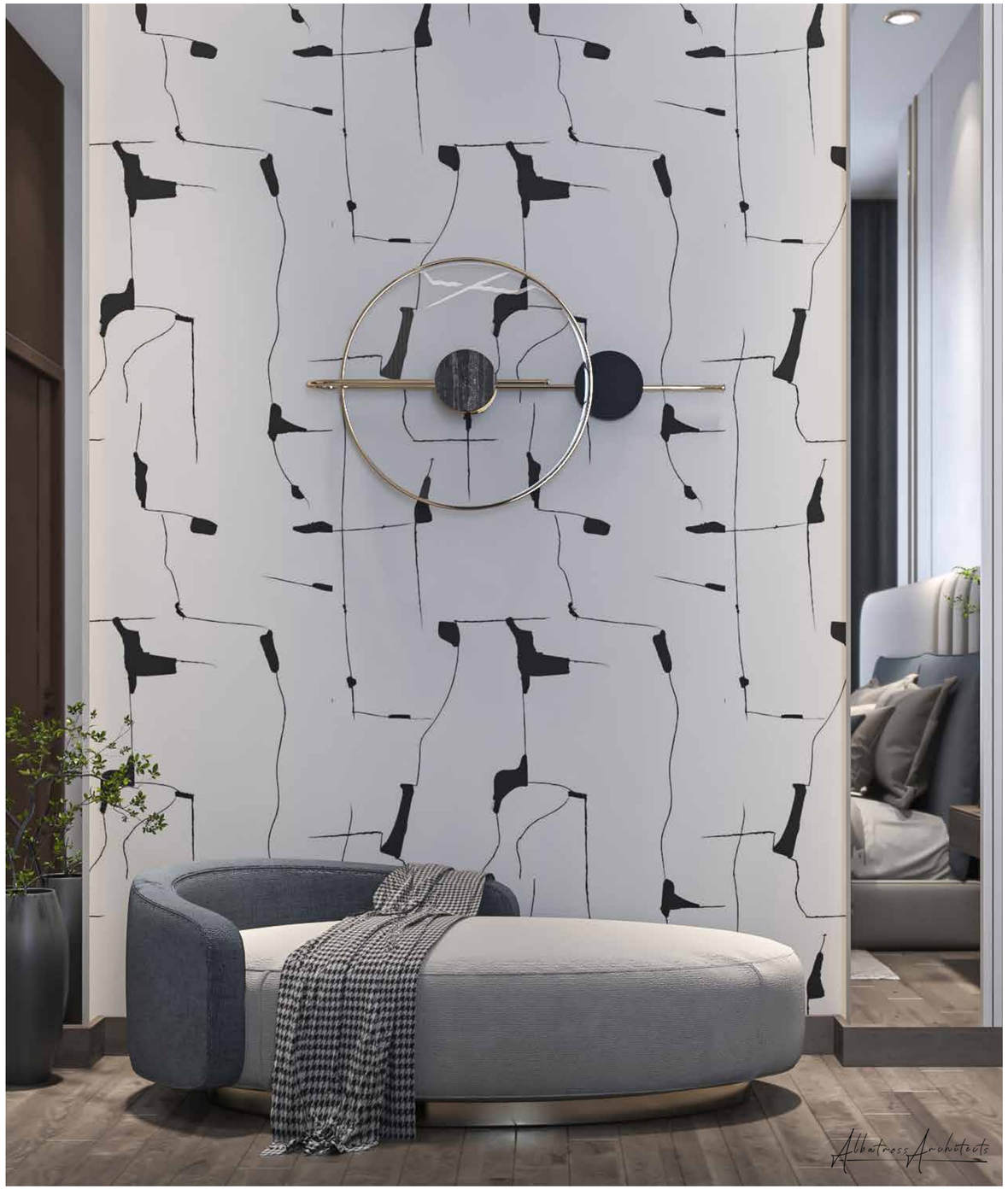
Albatross Architects

Bani Hagar Majlis

Residential Projects

Services: Interior & Exterior

Contract Value: 4.8 Million QAR

BUA: 610 M²

Project Breif:

Bani Hagar Majlis blends traditional and modern styles with stone façades, red-tiled roofing, and a grand column-framed entrance. Interiors feature dark tones, marble floors, elegant lighting, and rich textures. Art walls, vibrant seating, and local decor enhance cultural charm. The design balances heritage with modern luxury for warm gatherings.

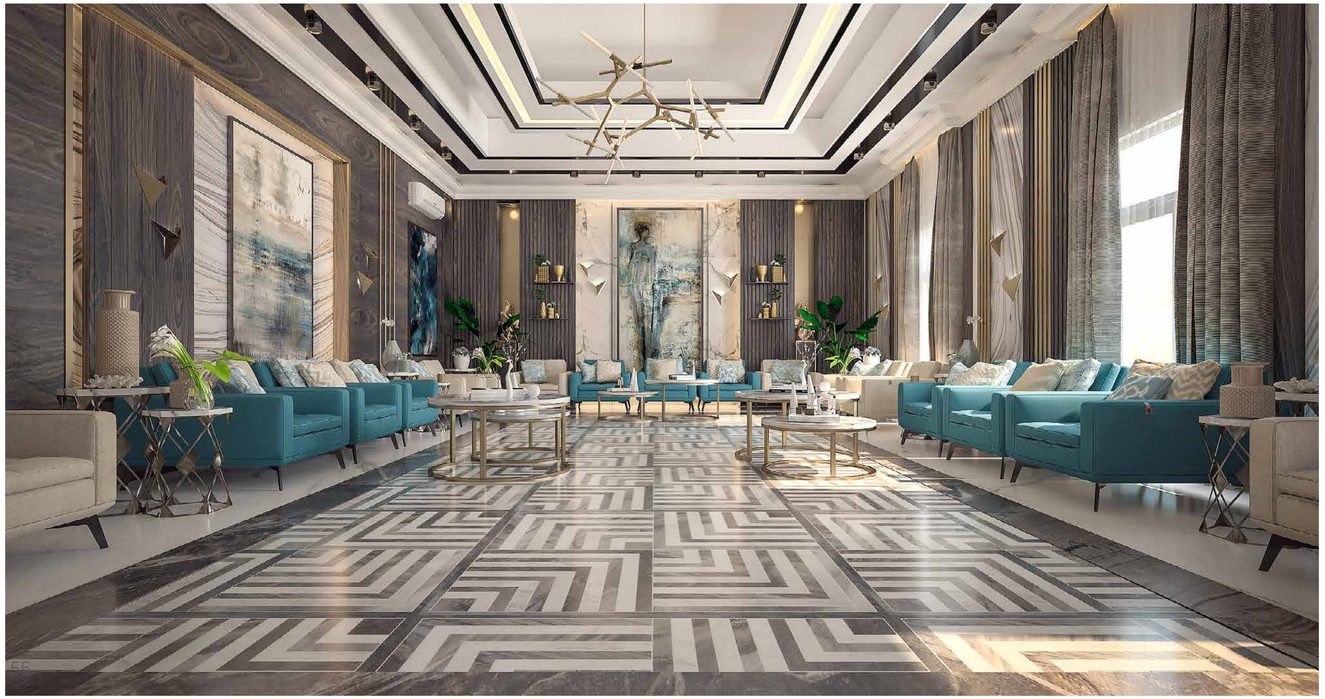

Albatross Architects

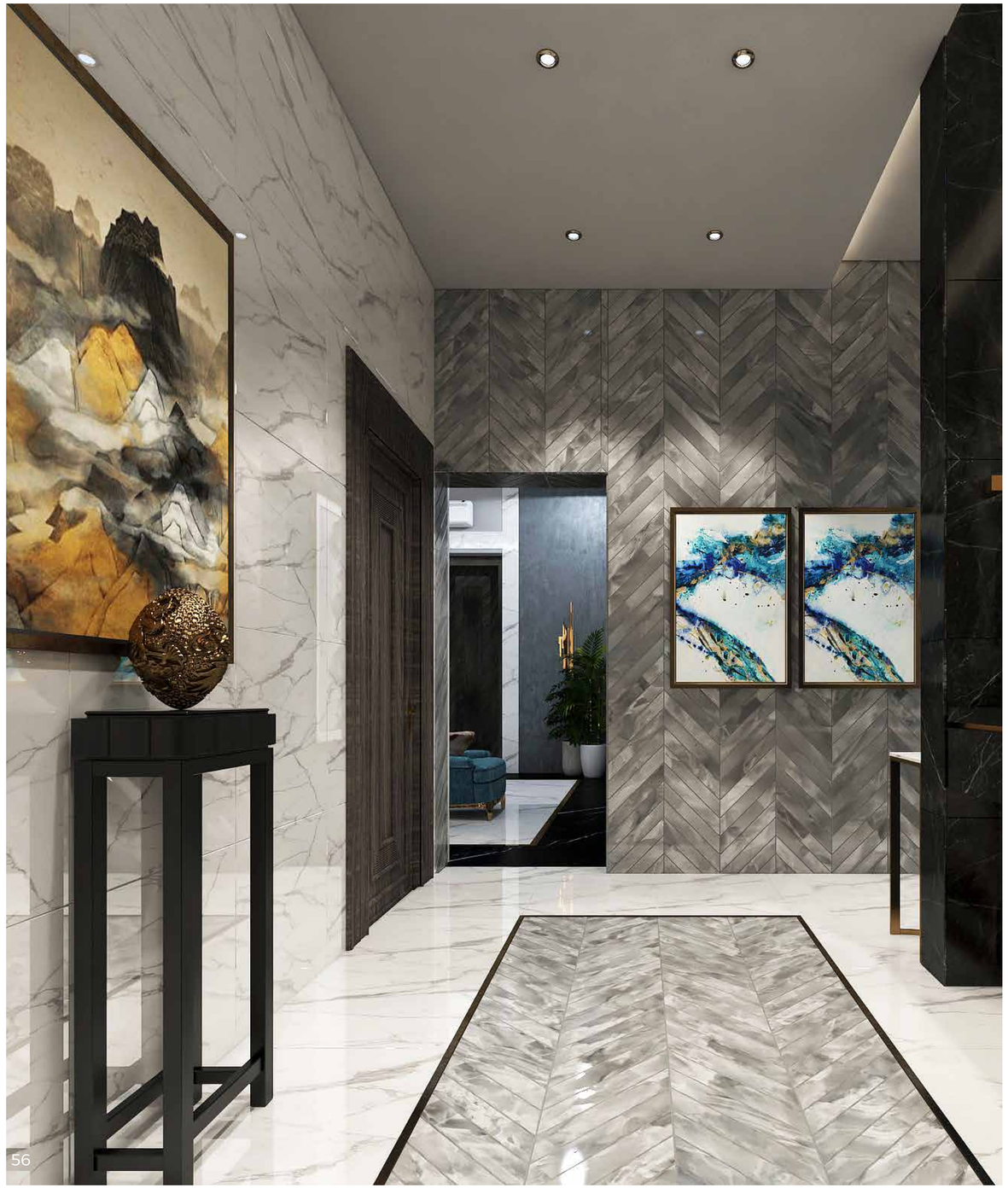

Albatross Architects

Albatross Architects

Mr Tamer Villa

Residential Projects

Services: Interior & Exterior

Contract Value: 3.5 Million QAR

BUA: 445 M²

Project Breif:

Tamer Villa's interior design successfully merges comfort with elegance, showcasing a harmonious blend of natural elements and modern finishes. The use of light, space, and texture promotes a serene and inviting atmosphere throughout the home.

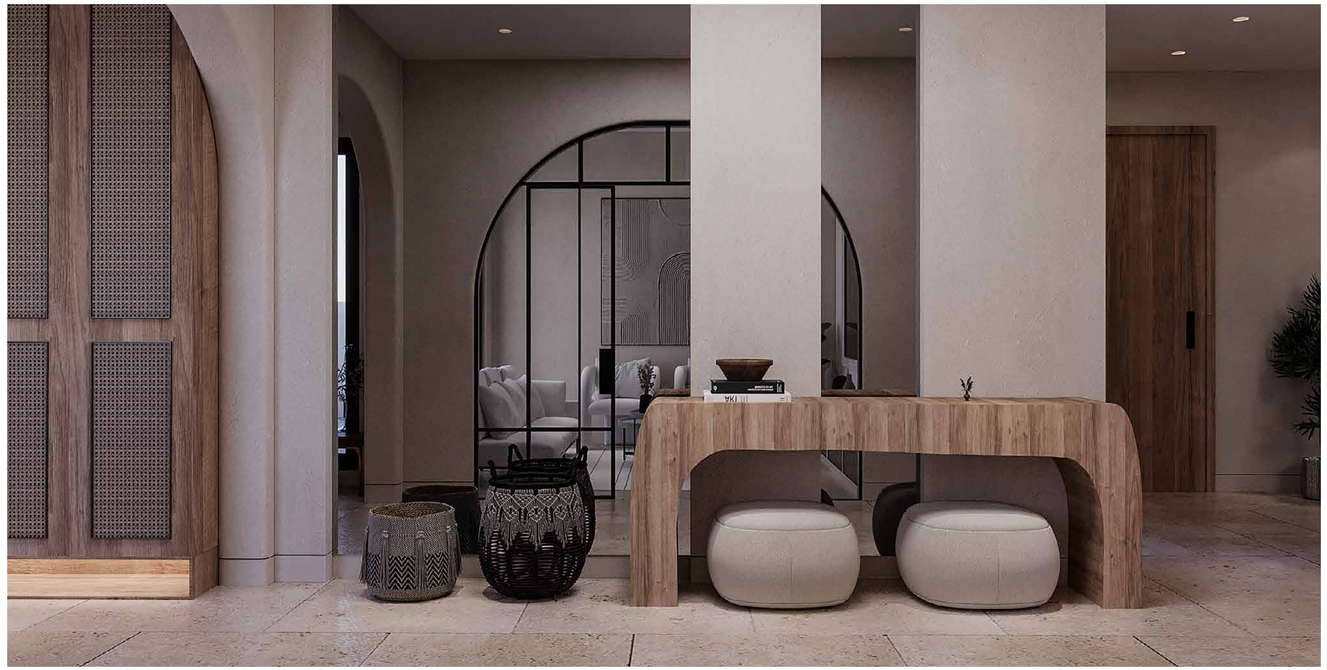

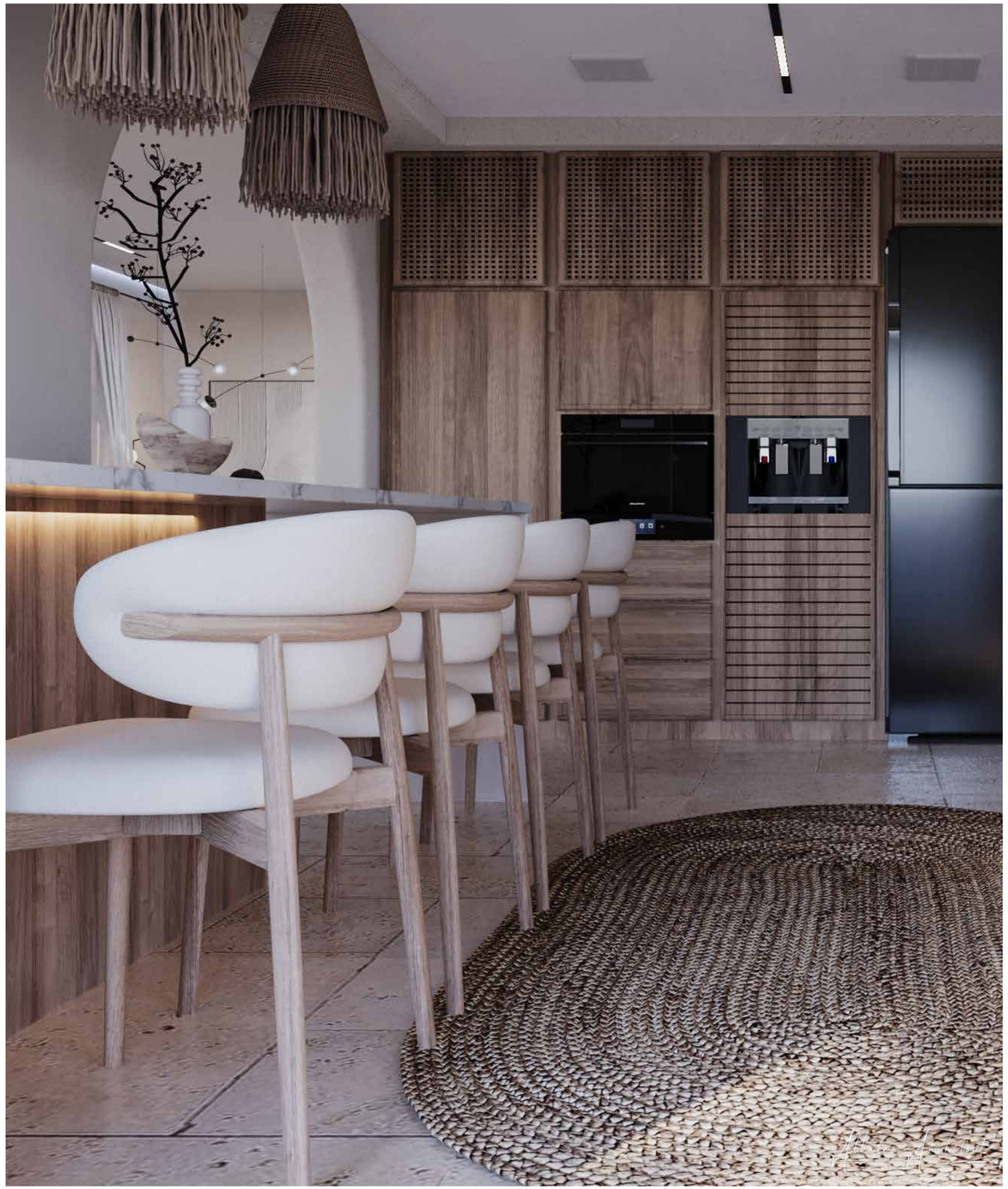

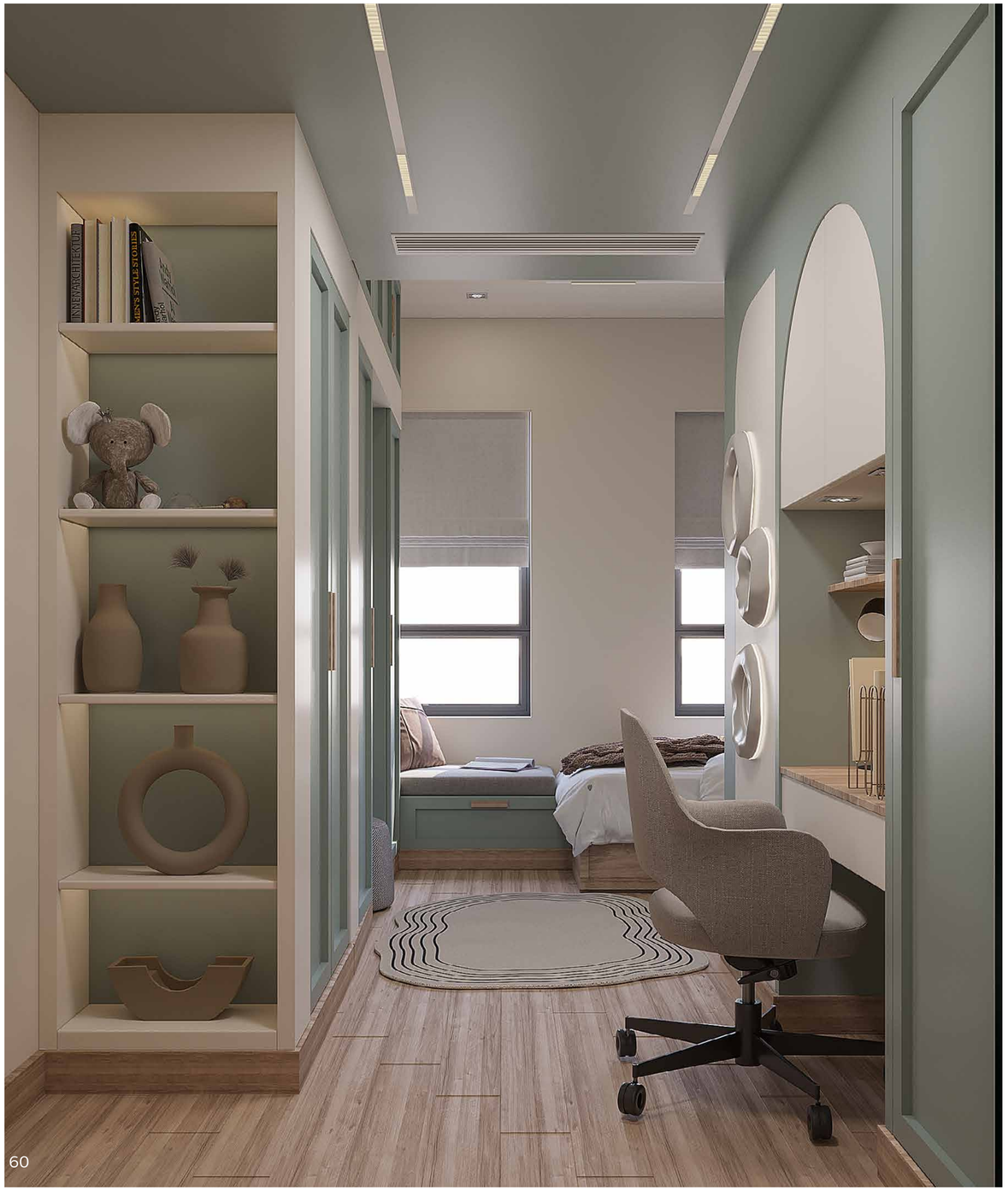

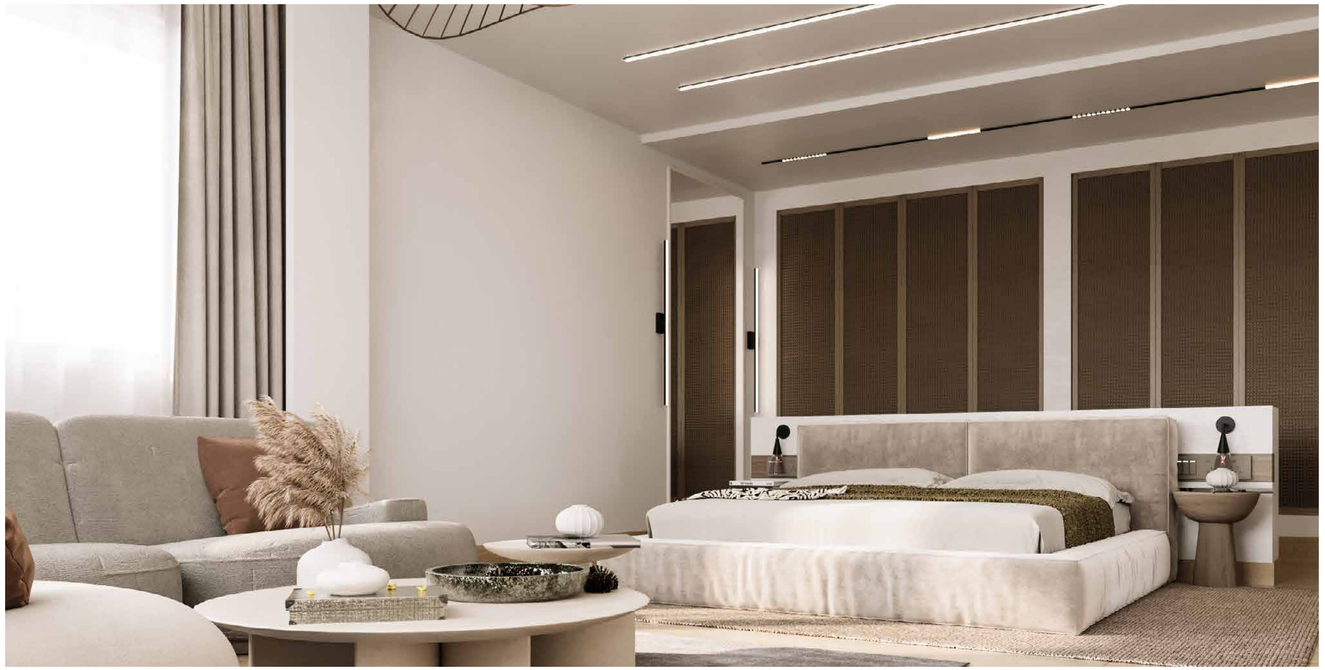

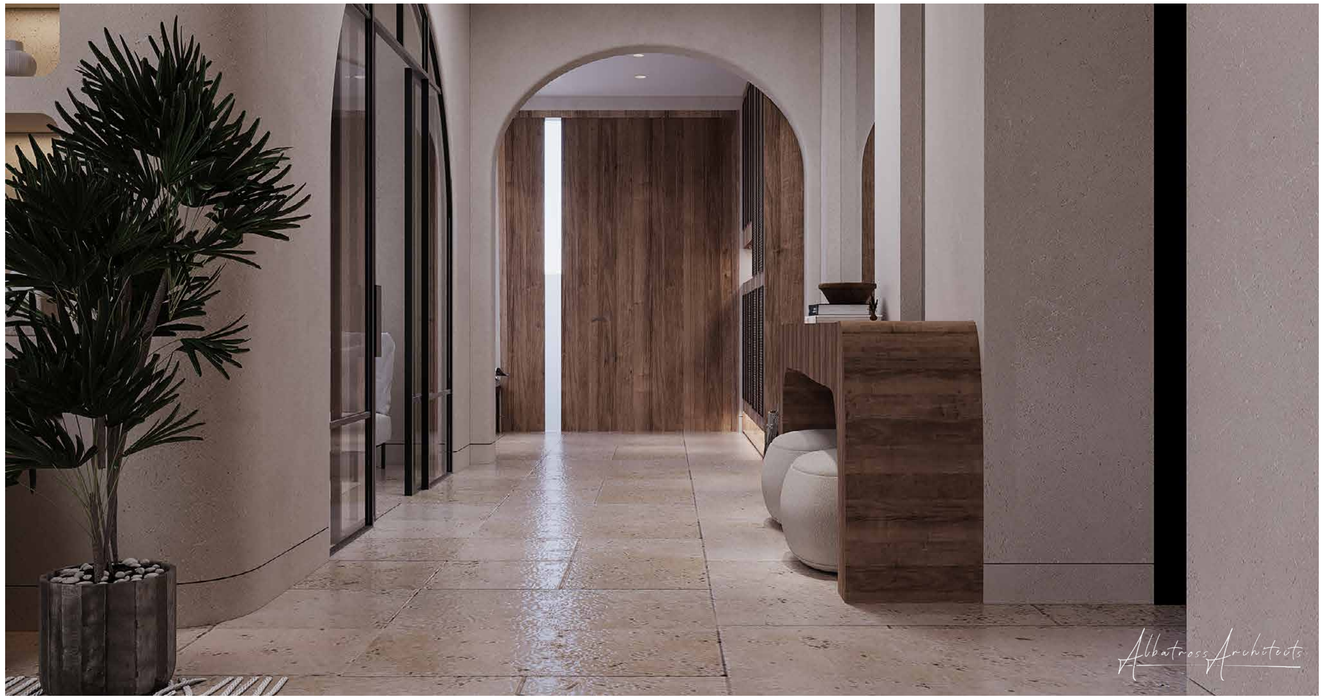
Albatross Architects

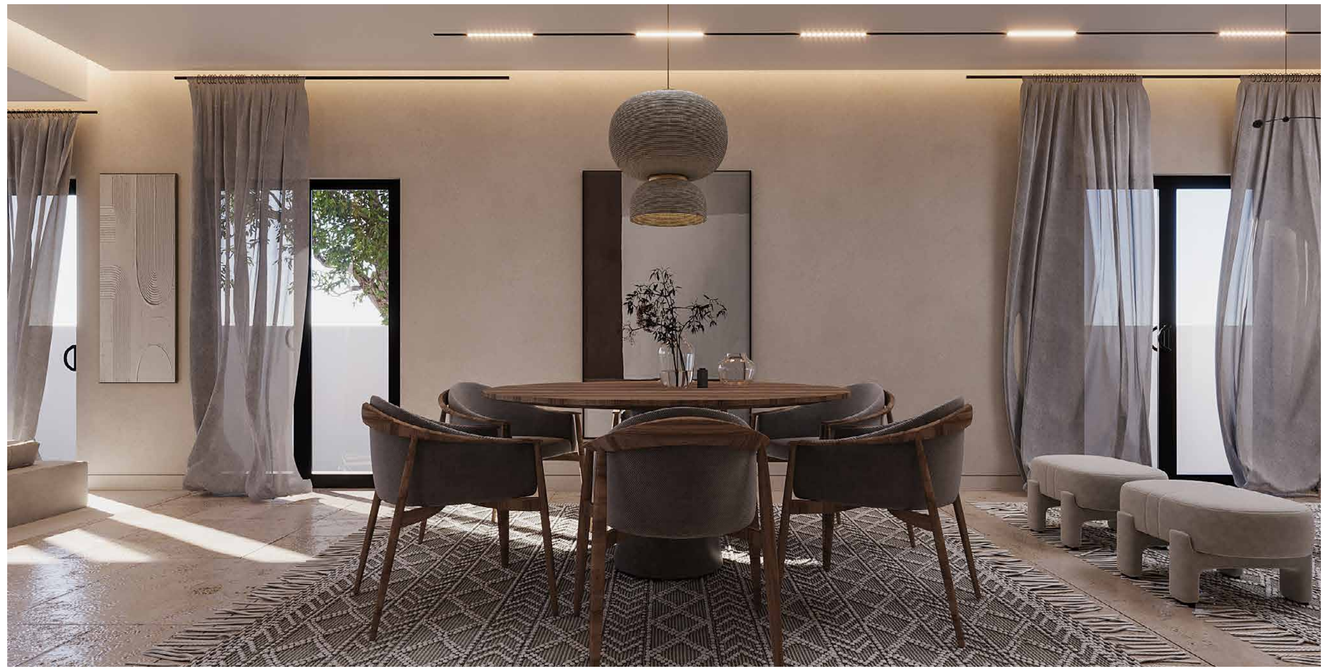

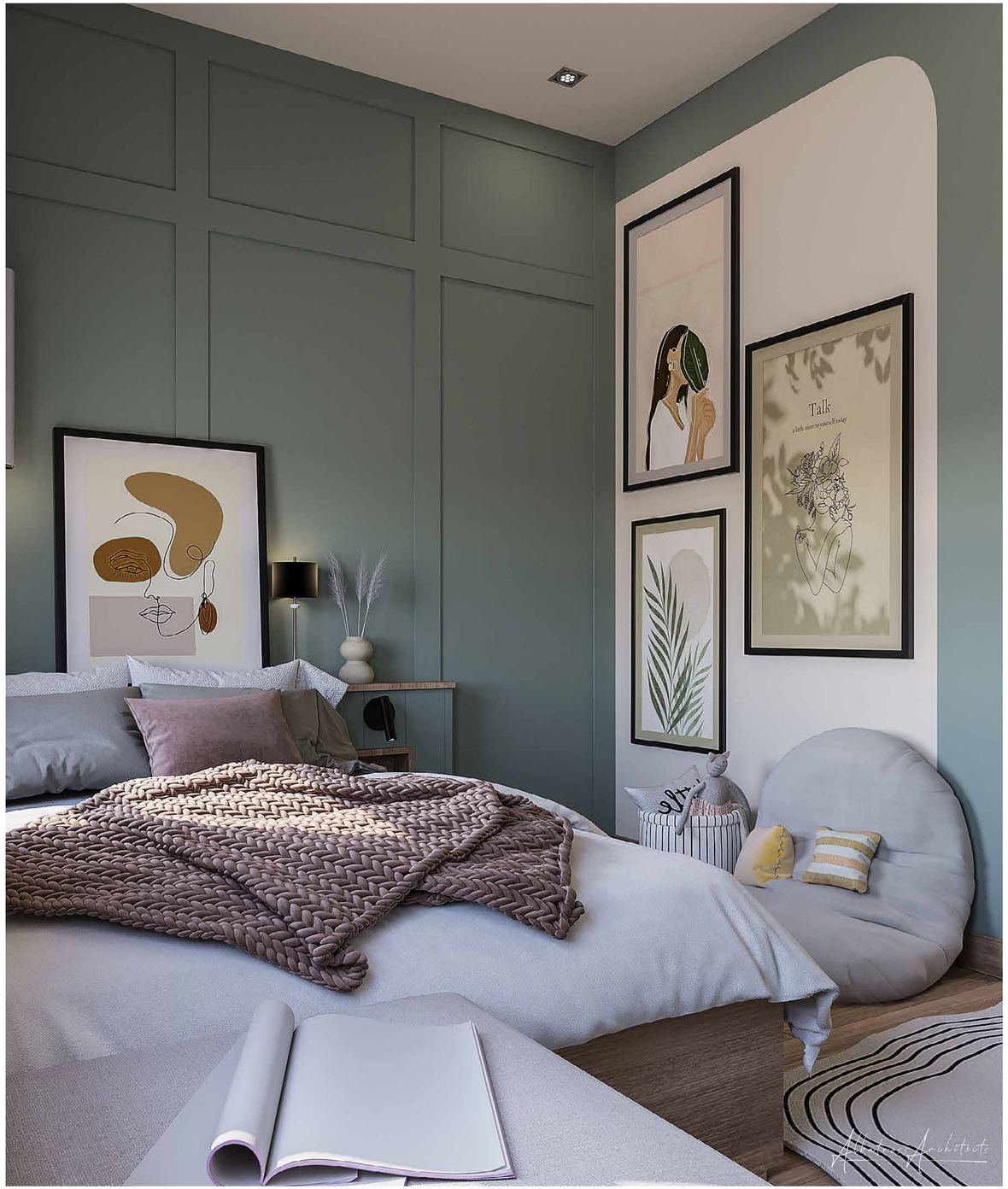
Talk

Fahad Hamad Villa

Residential Projects

Services: Interior & Exterior

Contract Value: 11.8 Million QAR

BUA: 1475 M²

Project Breif:

The Fahad Hamad Villa blends modern neoclassical elegance with luxury. Light stone cladding, glass, and metal define its facade. Arched doors, manicured landscaping, and a glass-railed balcony enhance its charm. Inside, soft hues, marble floors, chic lighting, and plush furniture create an airy, sophisticated ambiance with timeless appeal.

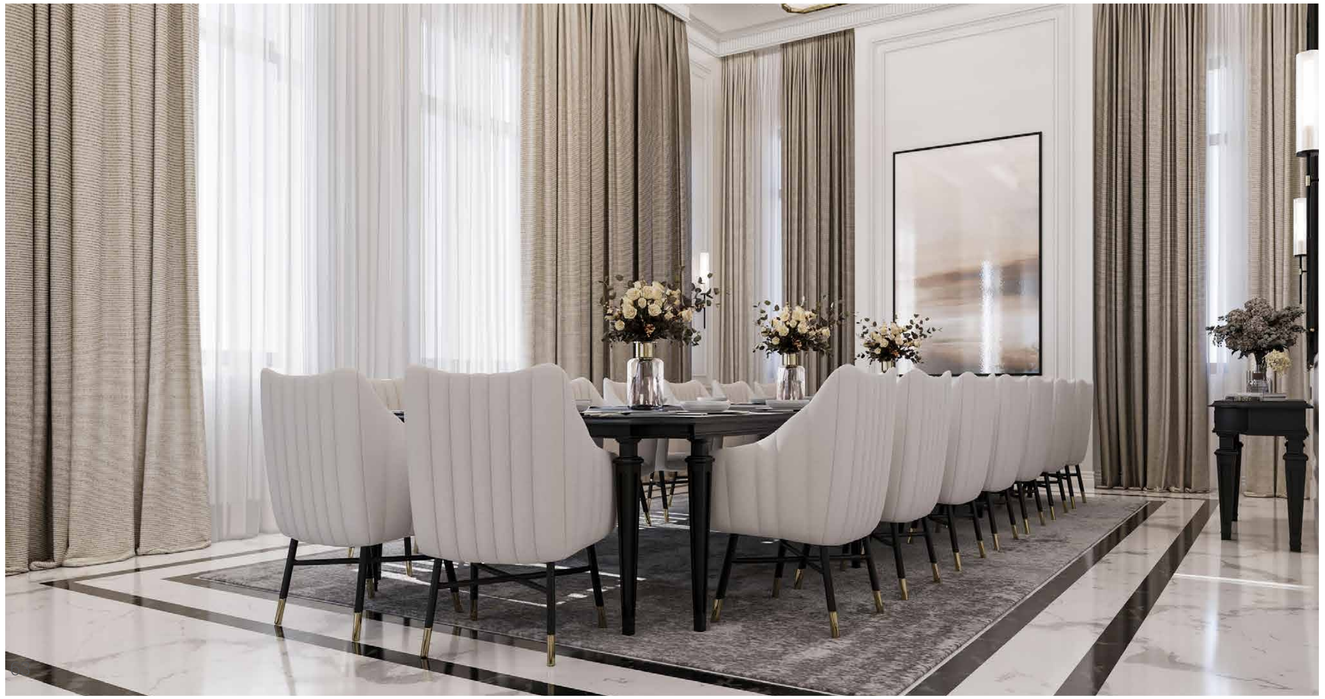

Albatross Architects

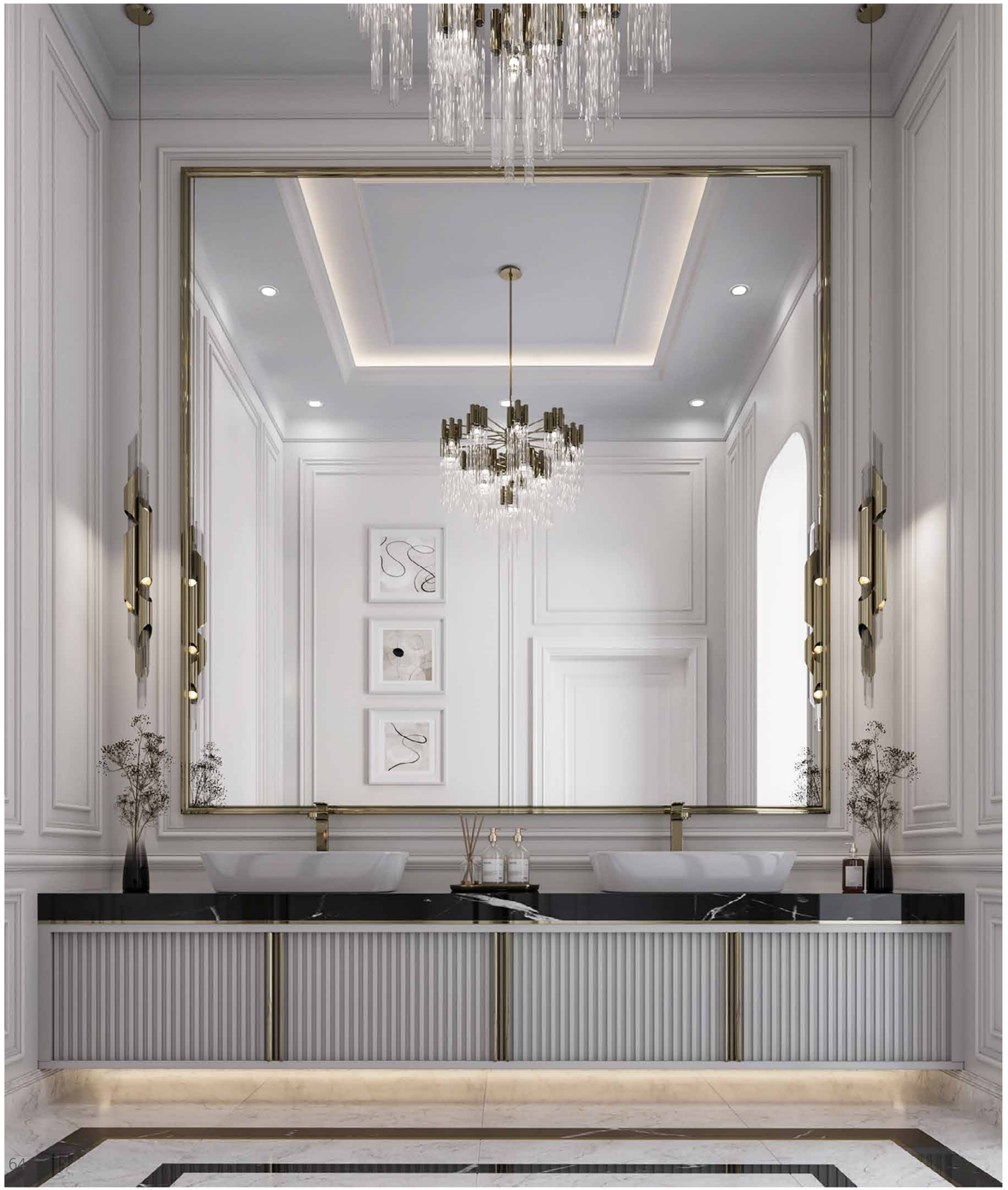

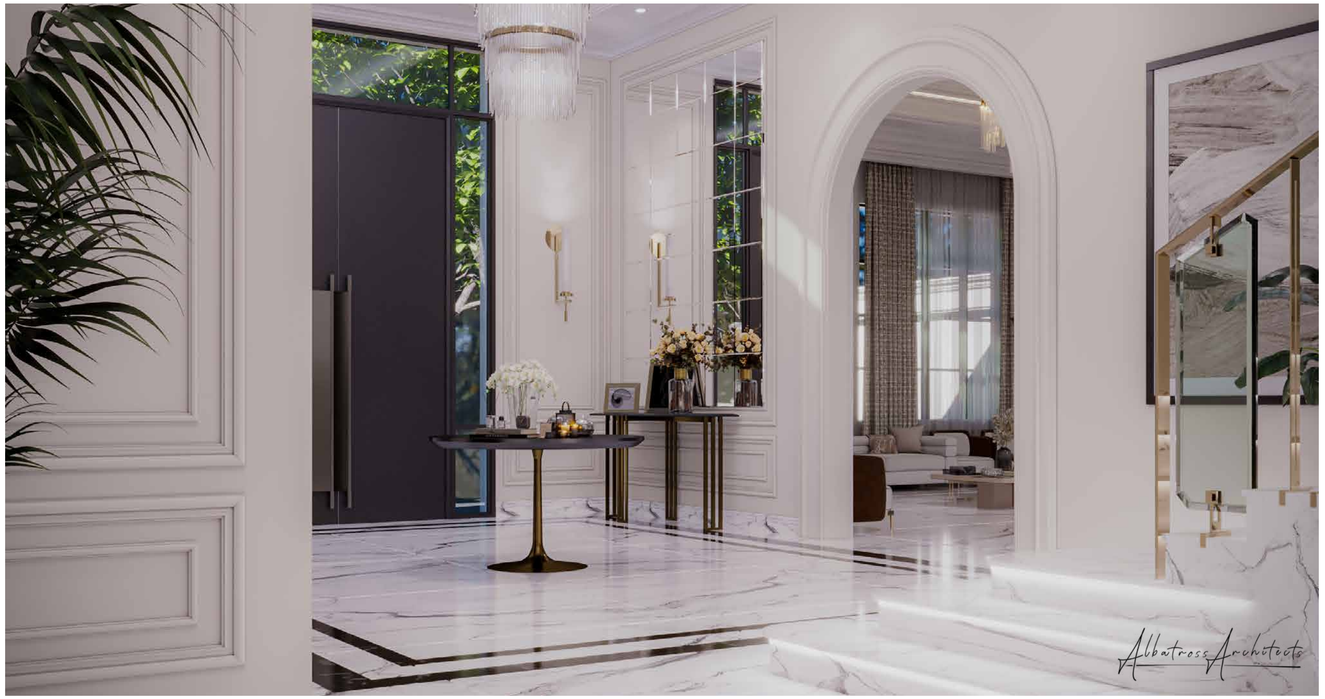
Albatross Architects

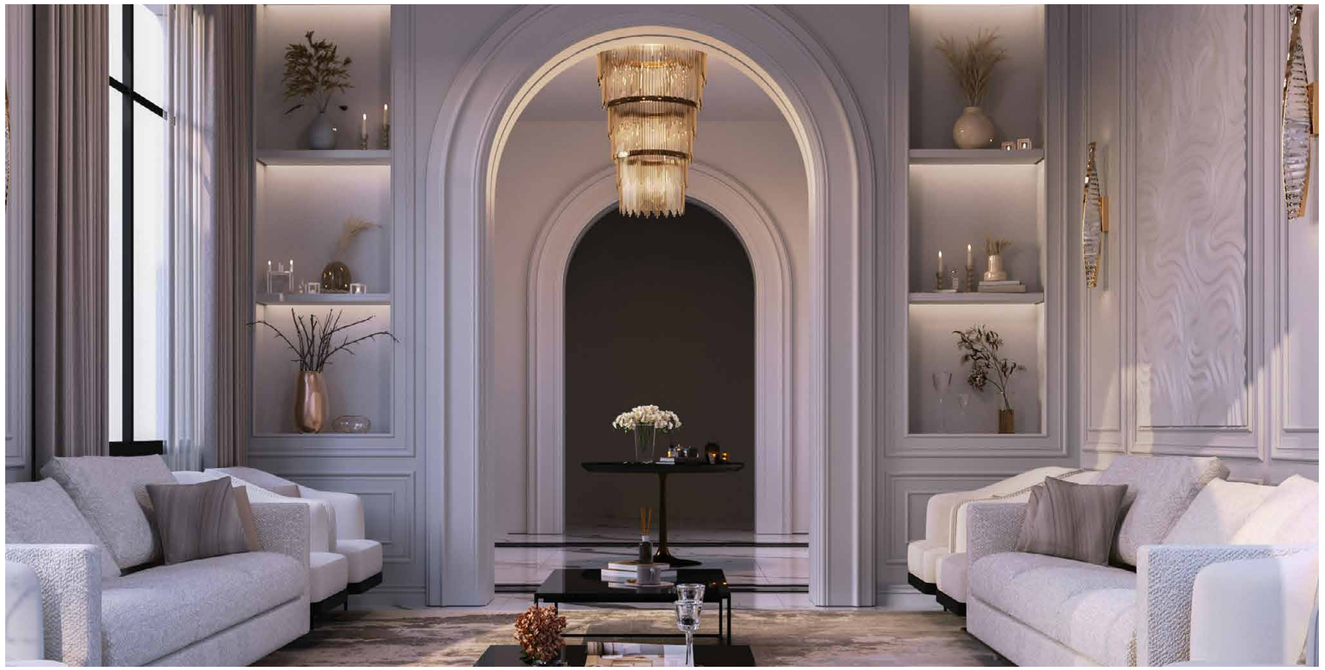

Albatross Architects

Abdul Aziz Villa

Residential Projects

Services: Interior & Exterior

Contract Value: 8.3 Million QAR

BUA: 1,038 M²

Project Breif:

Abdul Aziz Villa blends neoclassical elegance with modern comfort. The white facade with black accents, grand columns, and lush landscaping exudes luxury. Interiors feature marble floors, plush seating, a sweeping staircase, rich textures, and ambient lighting. Neutral tones, greenery, and refined details create a serene, sophisticated retreat.

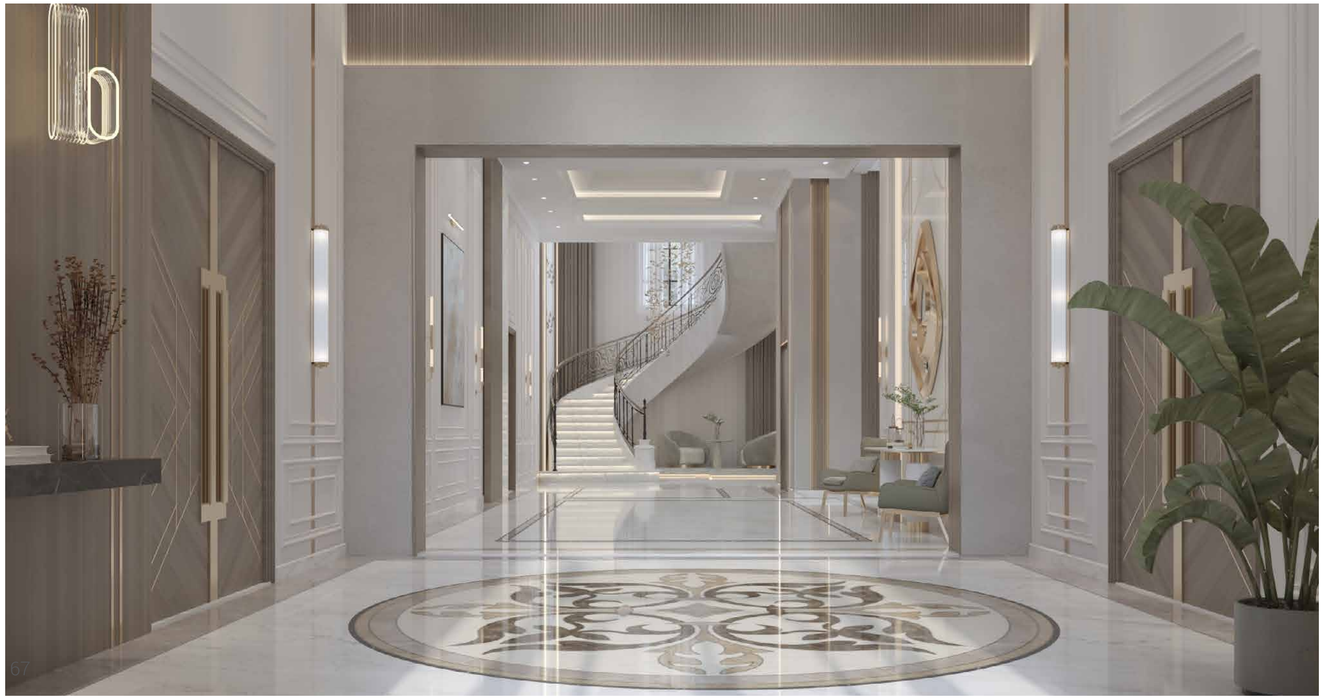

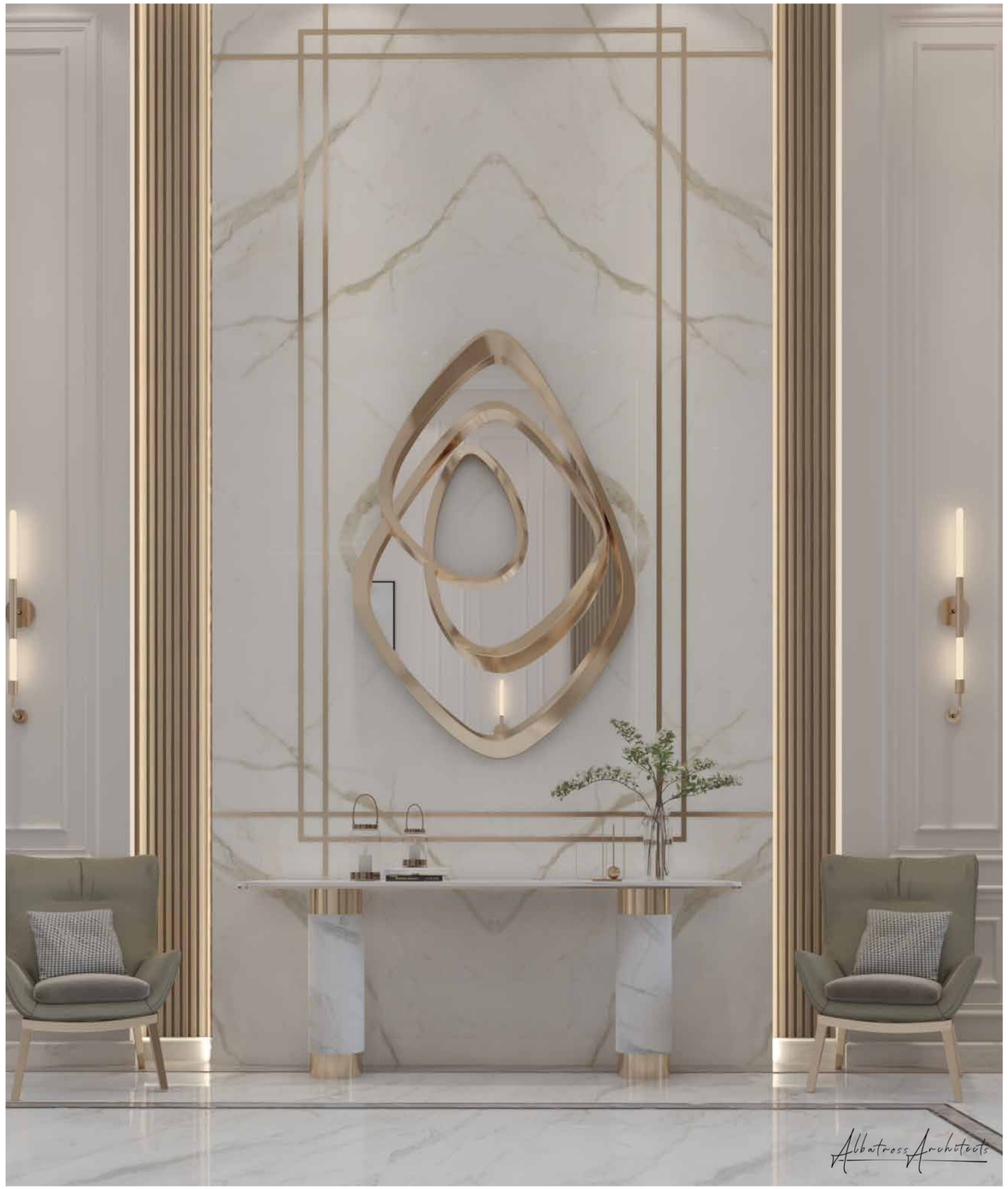
Albatross Architects

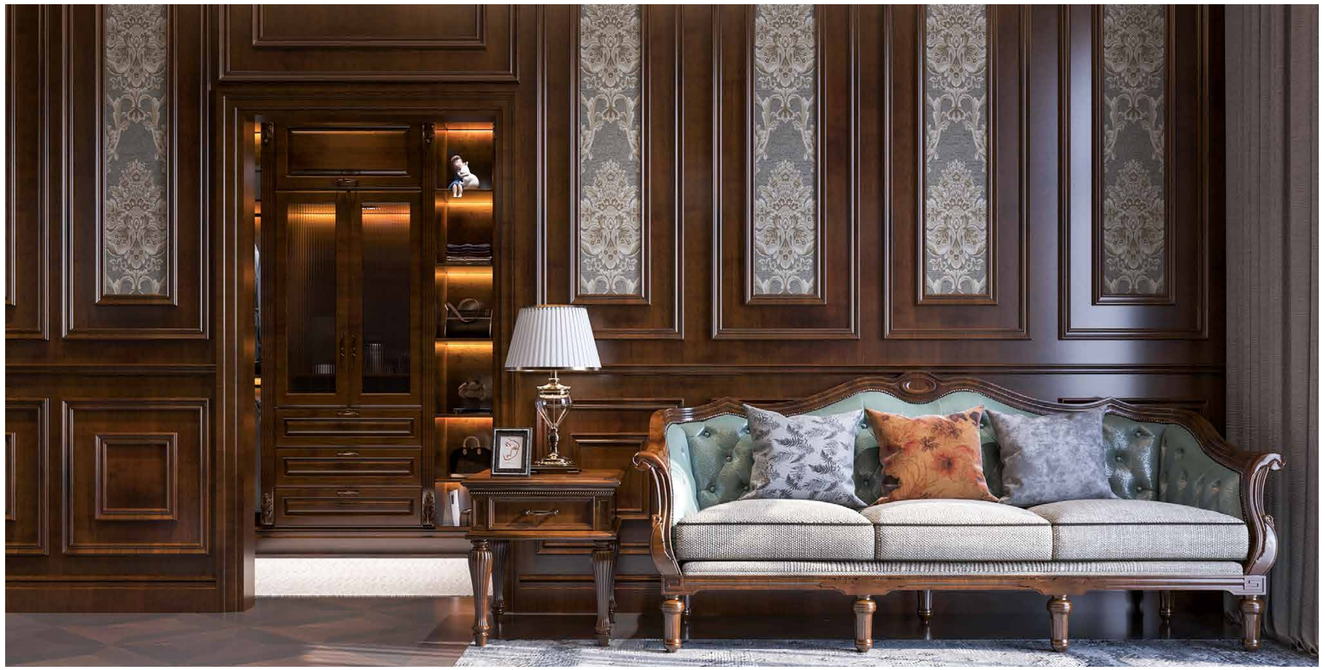

Albatross Architects

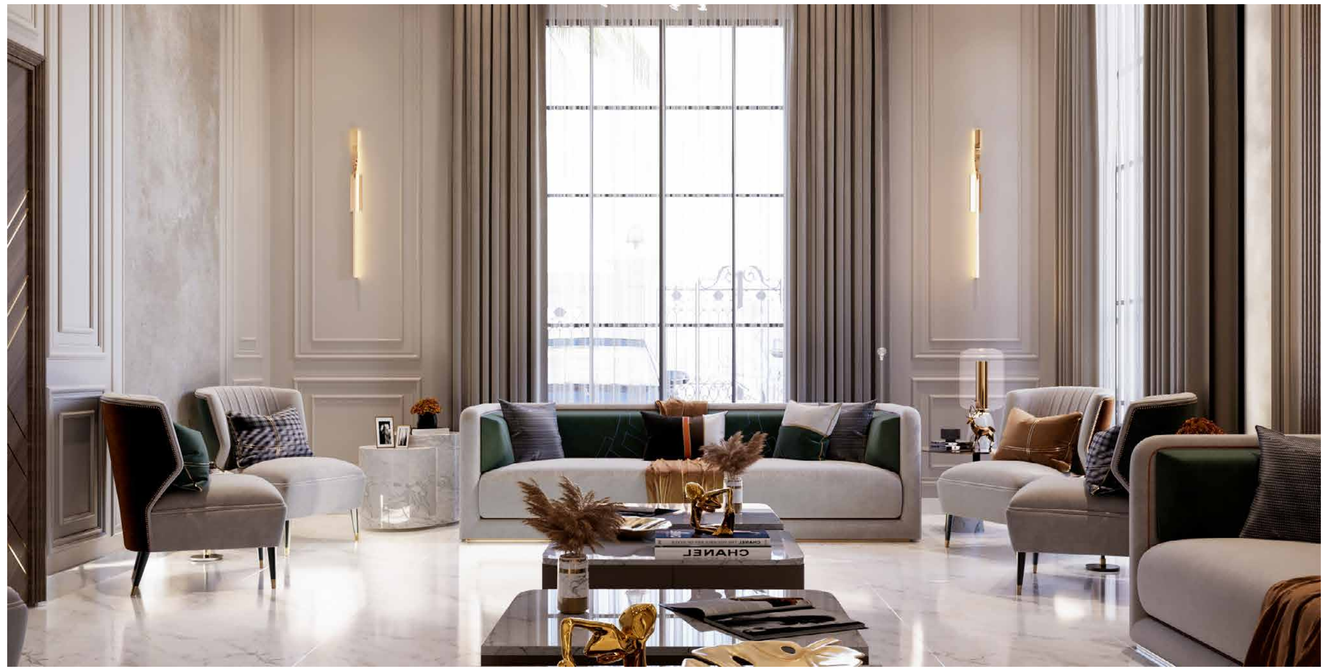
CHANEL

Albatross Architects

Ali Al Meslmany Villa

Residential Projects

Services: Interior & Exterior

Contract Value: 16 Million QAR

BUA: 1,990 M²

Project Breif:

A blend of luxury and modernity with marble floors, plush furnishings, and curated art. Crystal chandeliers and wall sconces enhance elegance, while sleek furniture adds charm. The exterior features a minimalist façade with clean lines, textured stone, and lush landscaping—exemplifying refined contemporary luxury.

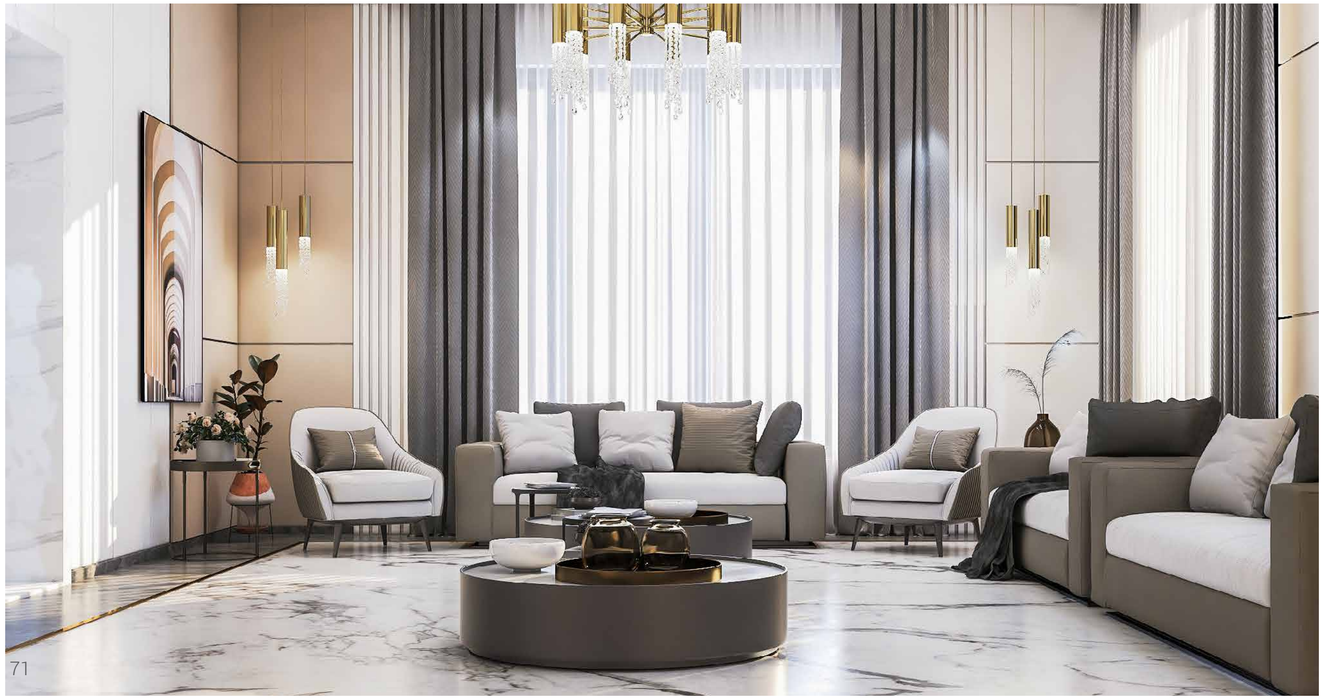

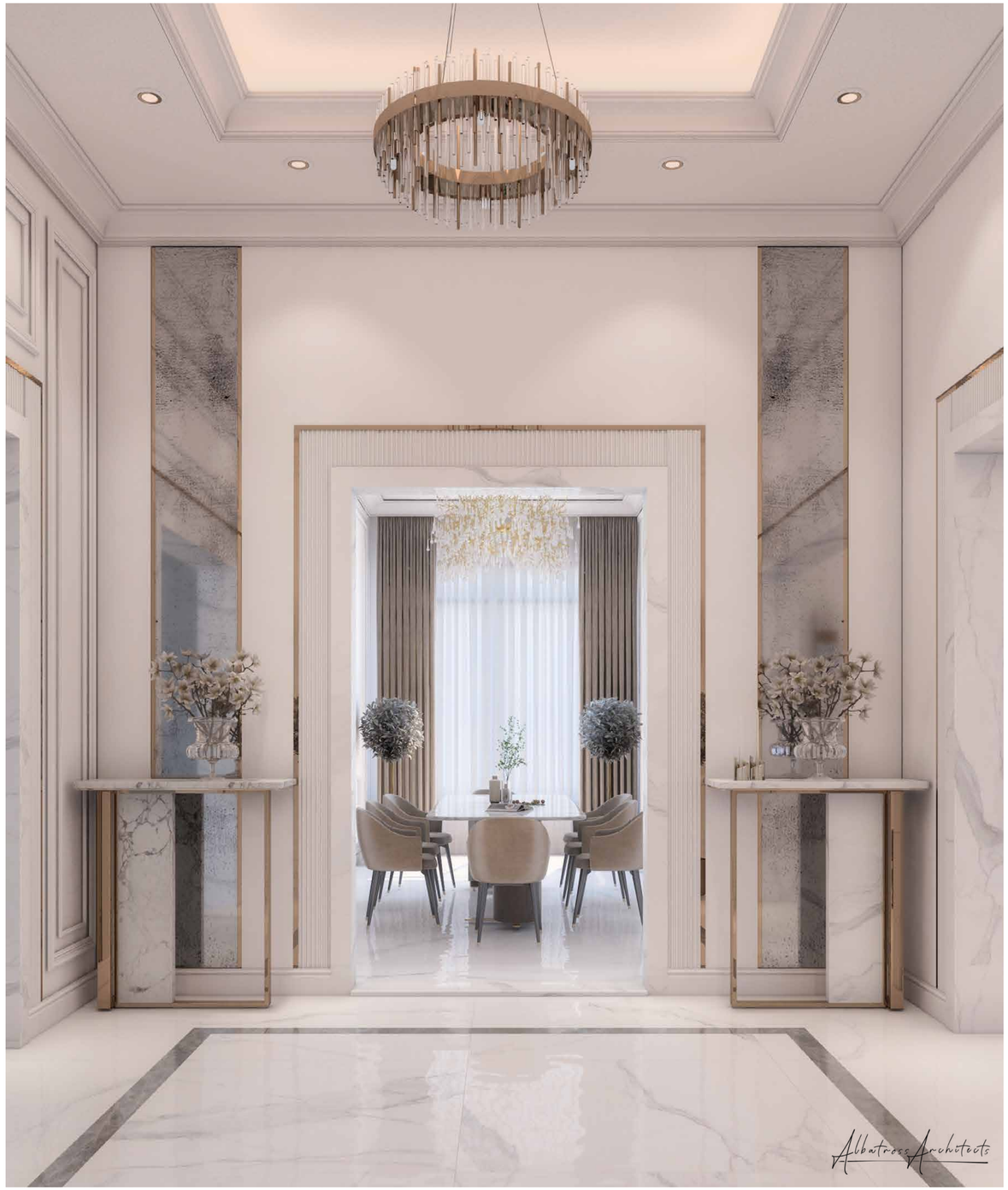
Albatross Architects

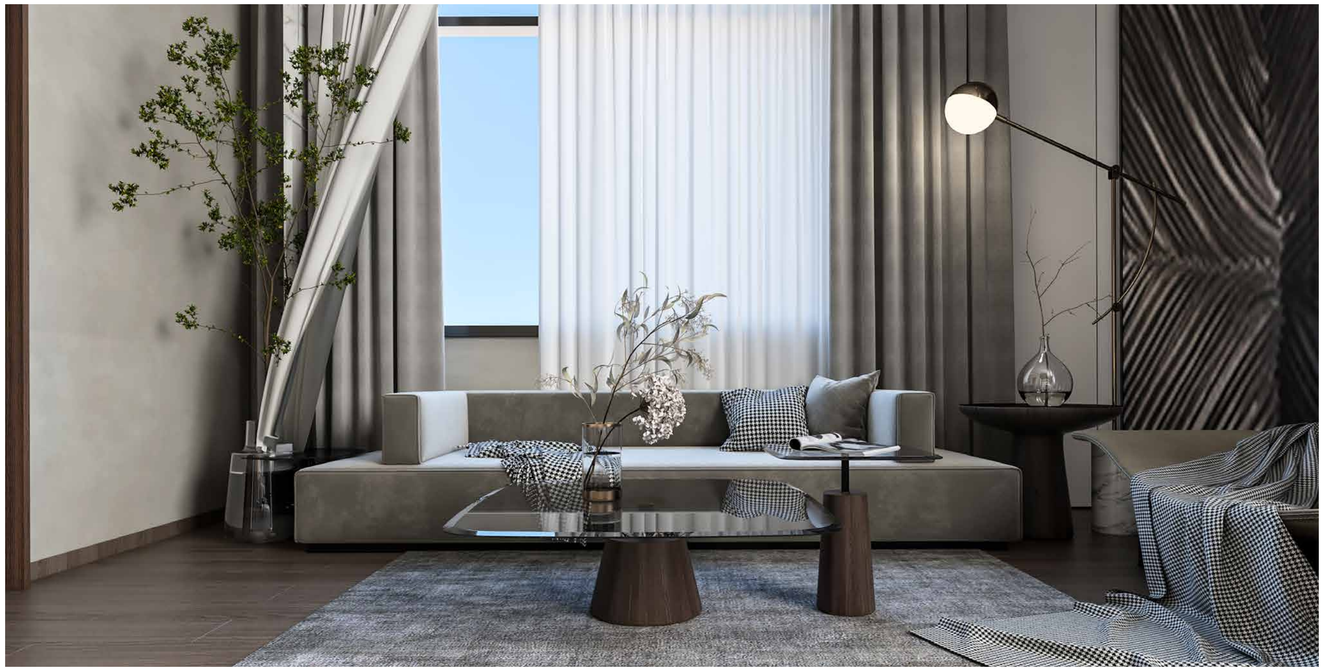

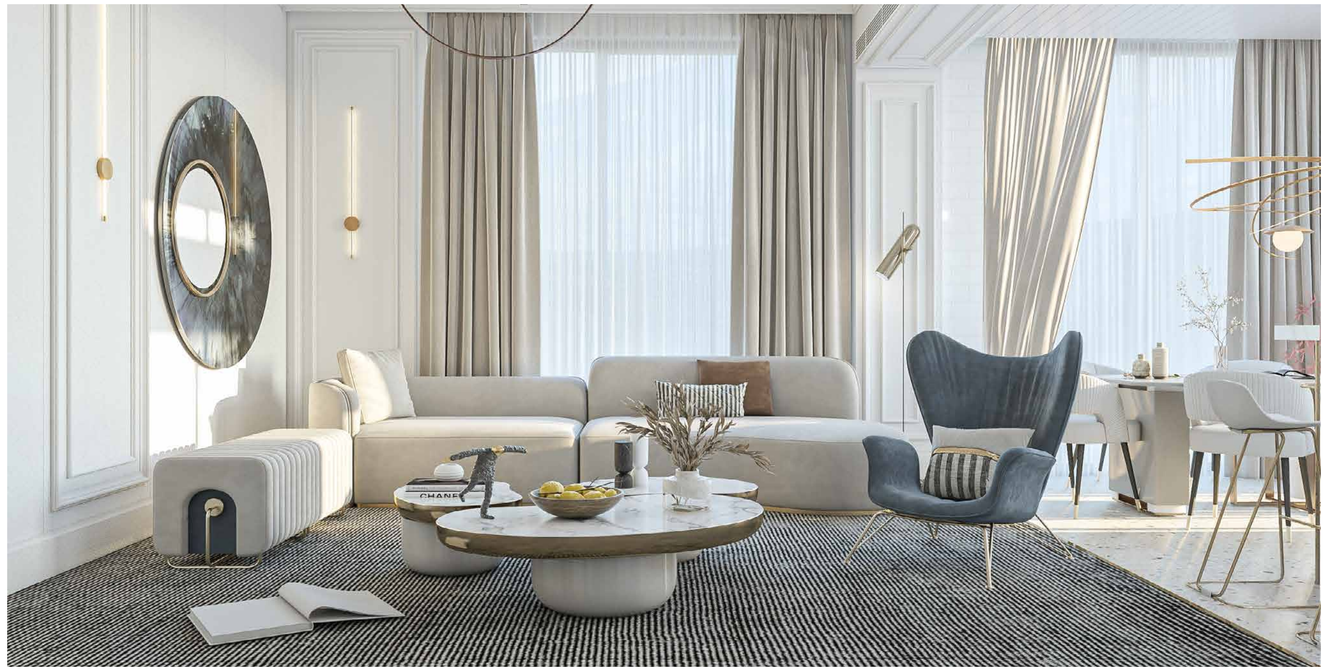

Albatross Architects

Portable Villa

Residential Projects

Services: Interior & Exterior

Contract Value: 300,000 QAR

BUA: 75 M²

Project Breif:

The villa features sleek modern lines with textured surfaces, wooden slats, and lush greenery that blend with the landscape. Its functional layout is enhanced by elegant lighting. Inside, soft tones and minimalist decor create serene bedrooms, while bold colors and marble accents bring chic to the living room. Modern furniture unites comfort and luxury.

Albatross Architects

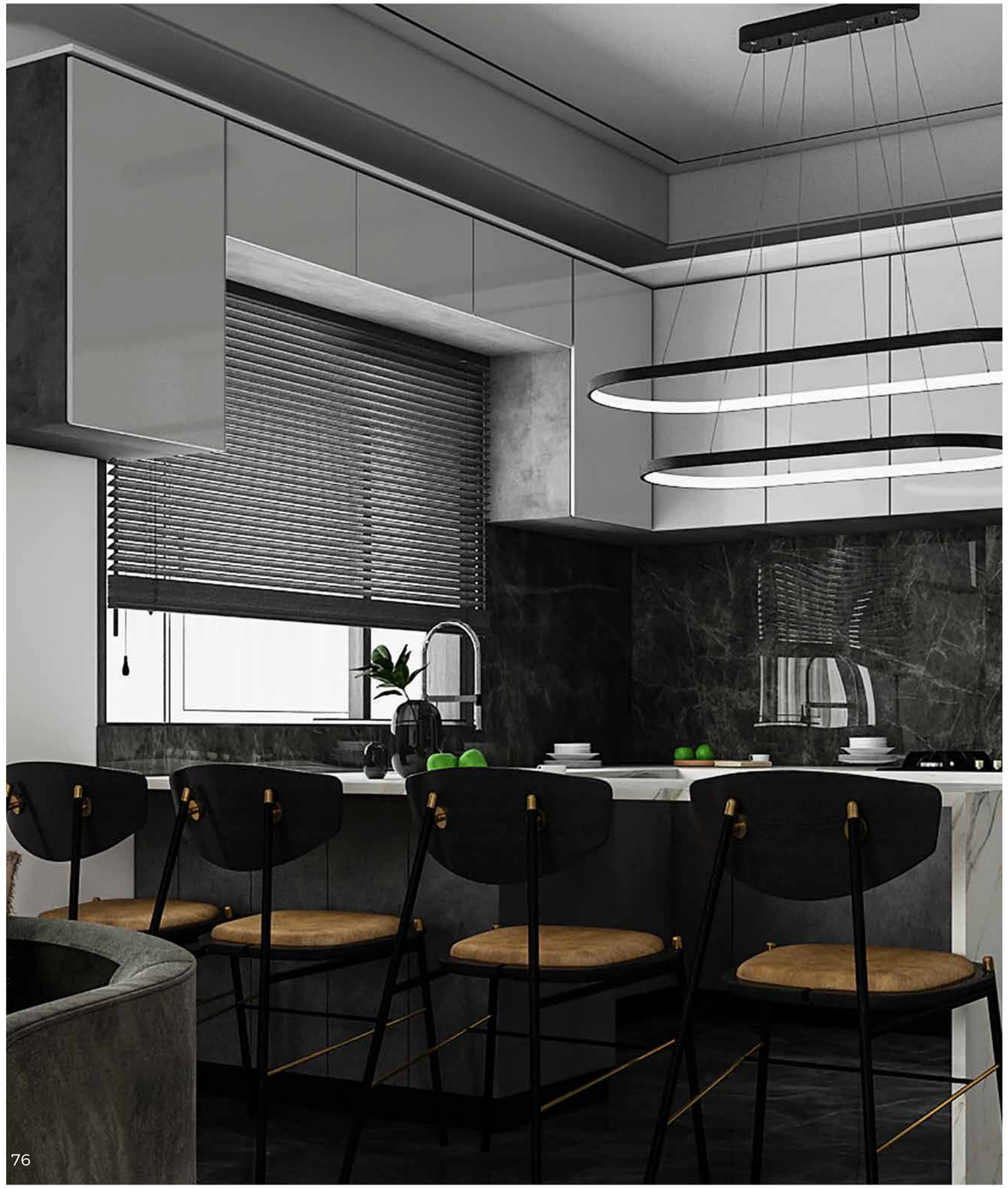

Albatross Architects

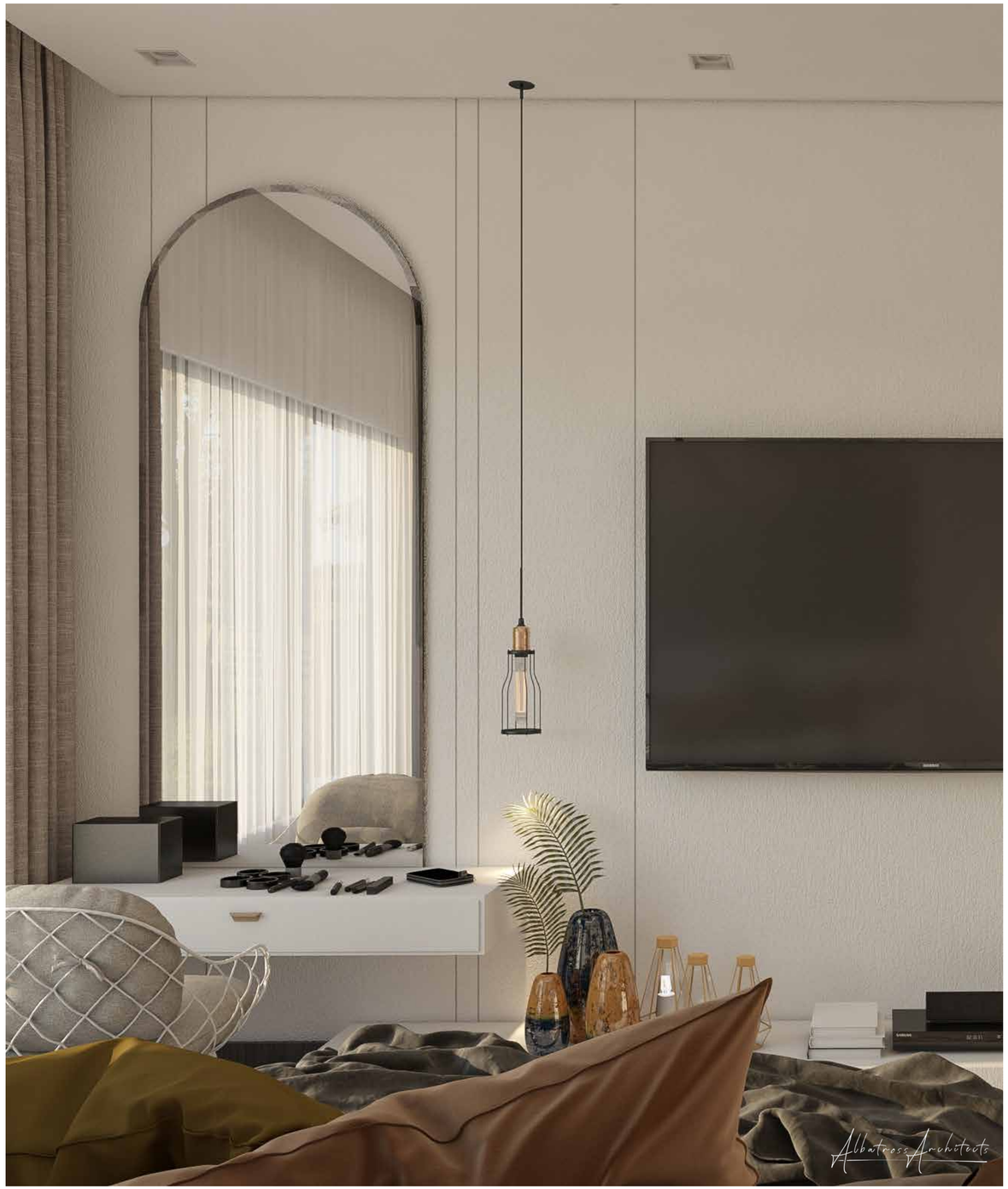
Albatross Architects

Mariam Alkuwari Villa

Residential Projects

Services: Interior & Exterior

Contract Value: 2.4 Million QAR

BUA: 307.5 M²

Project Breif:

Mariam Al Kuwari Villa features a sleek contemporary design with a light color palette of white, beige, and warm brown. Its minimalist exterior creates a modern, serene atmosphere. Inside, luxurious brown parquet flooring adds sophistication, complementing the tranquil tones and showcasing a blend of modern style and timeless elegance.

Albatross Architects

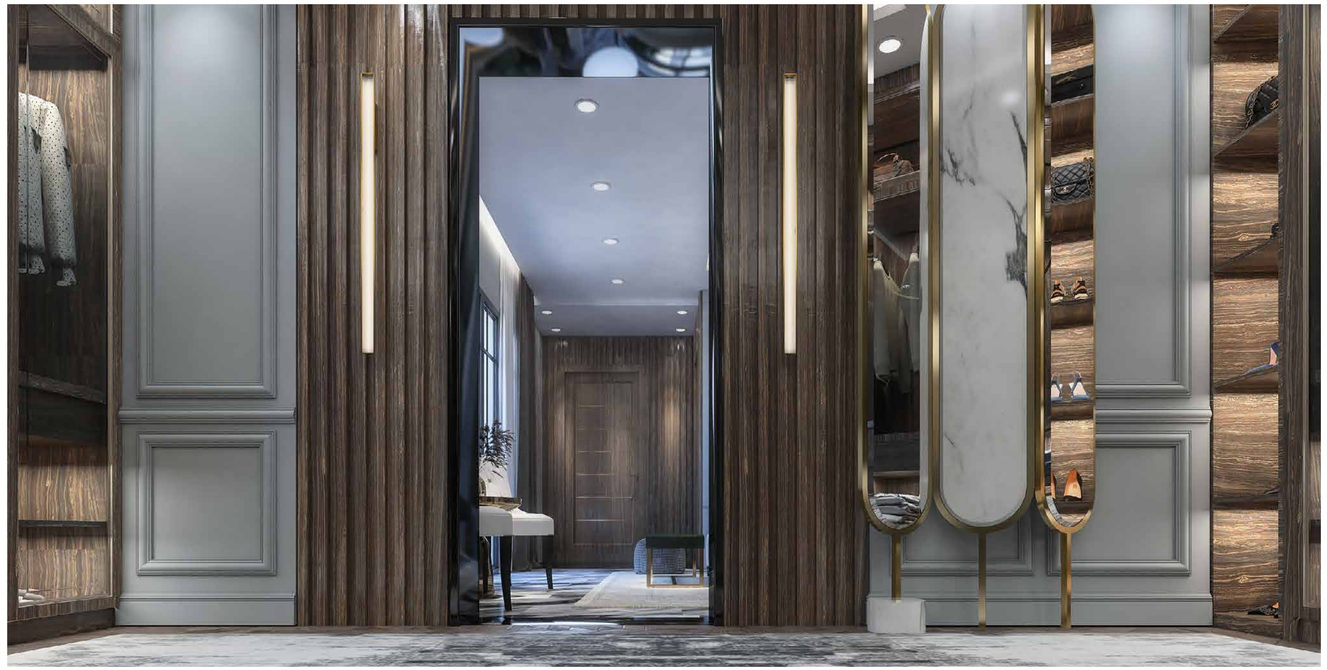

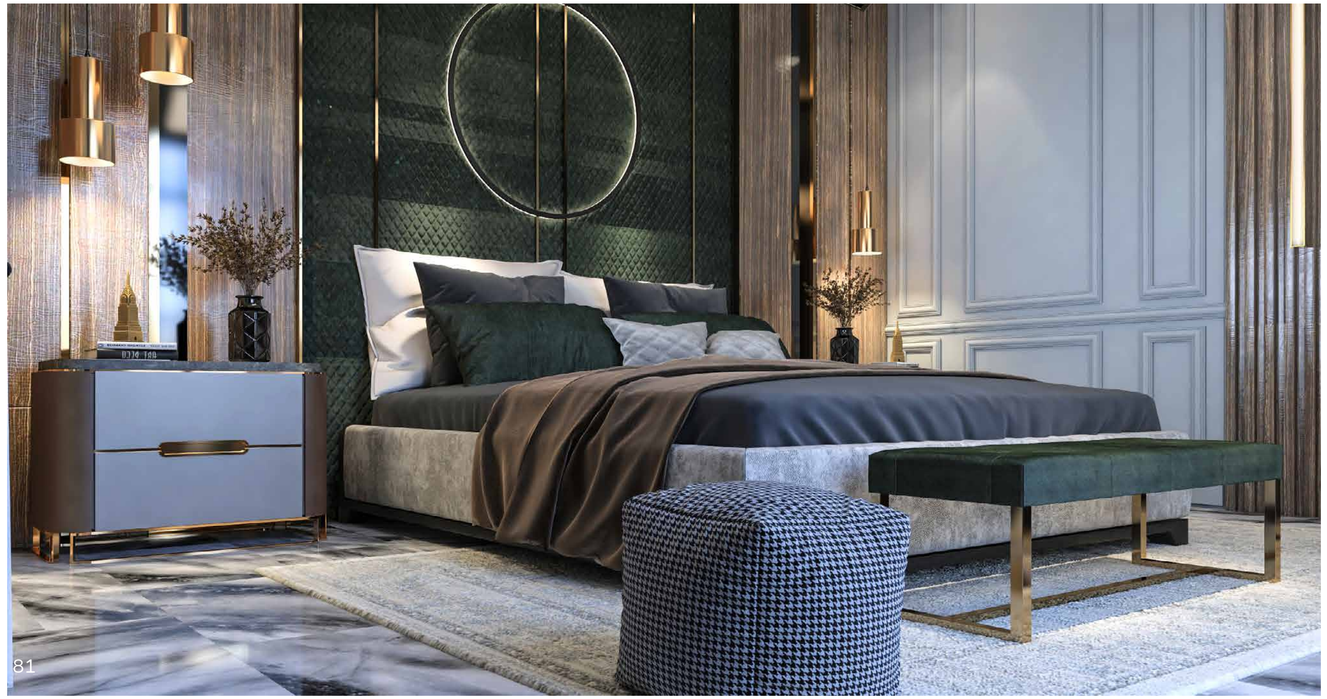

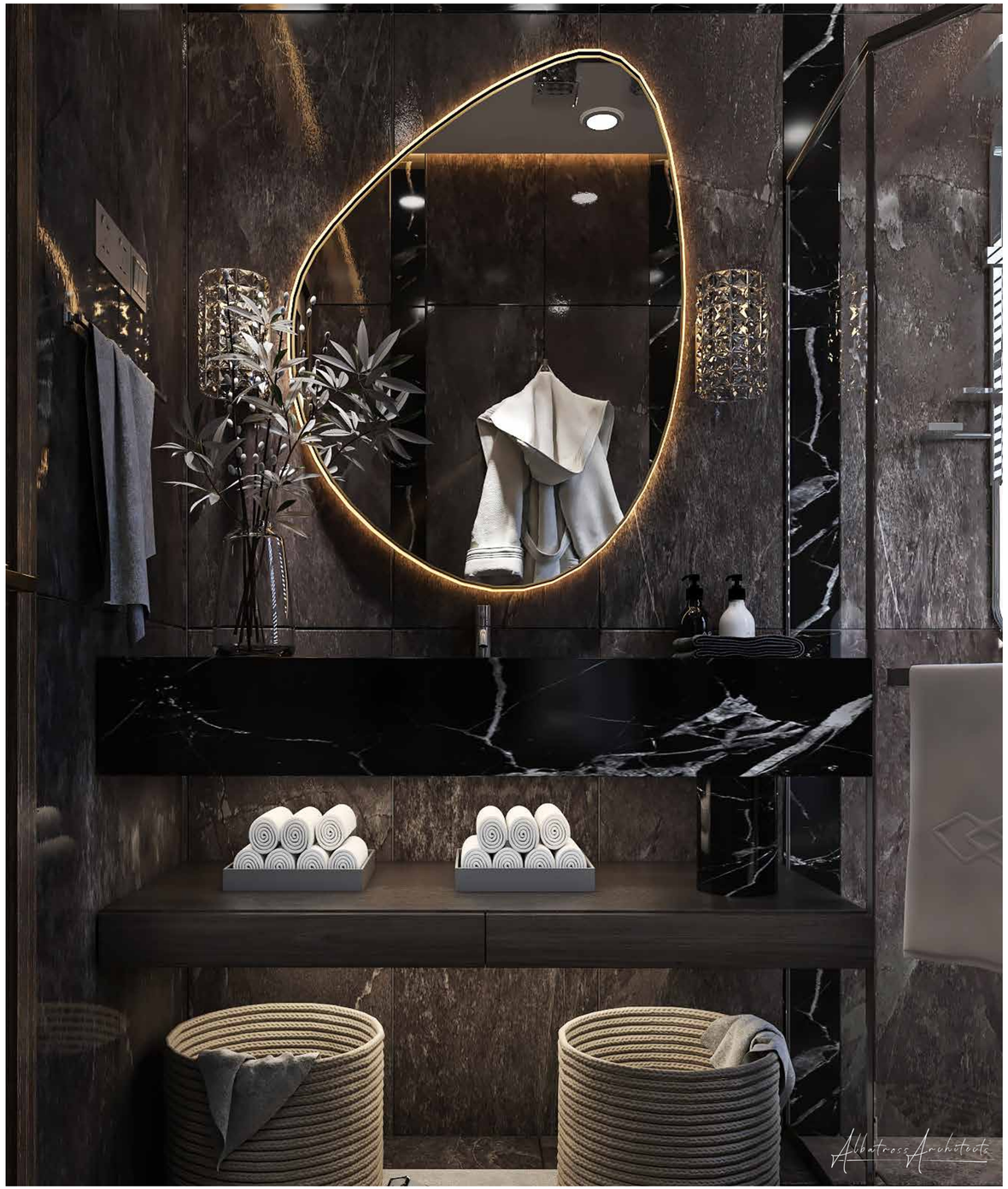
Albatross Architects

Mr.Fahd Al Khalaf Villa

Residential Projects

Services: Interior & Exterior

Contract Value: 11 Million QAR

BUA: 1,350 M²

Project Breif:

Mr. Fahd Al Khalaf's villa interior blends classic and contemporary styles with elegance and comfort. Key highlights
include a grand staircase, high ceilings with chandeliers, plush living areas, a luxurious dining room, marble and gold-accented bathrooms, soft tones, rich textures, and ambient lighting—creating a refined, stylish retreat.

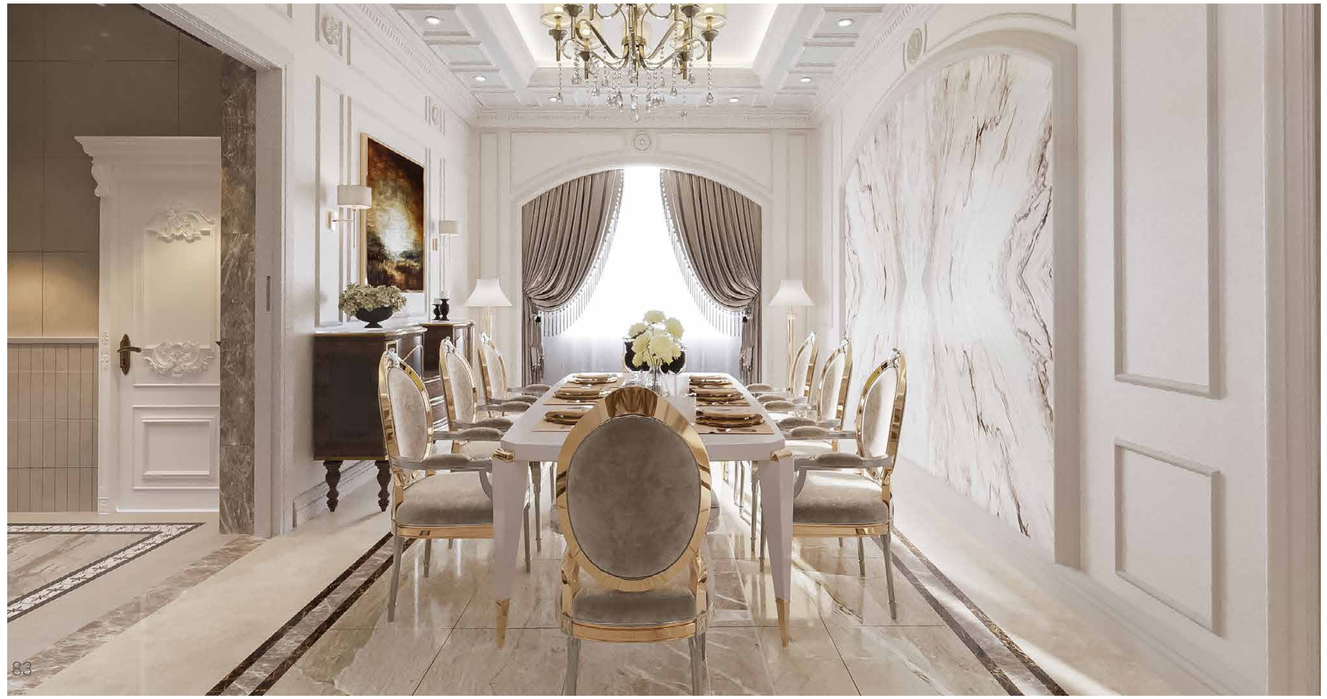

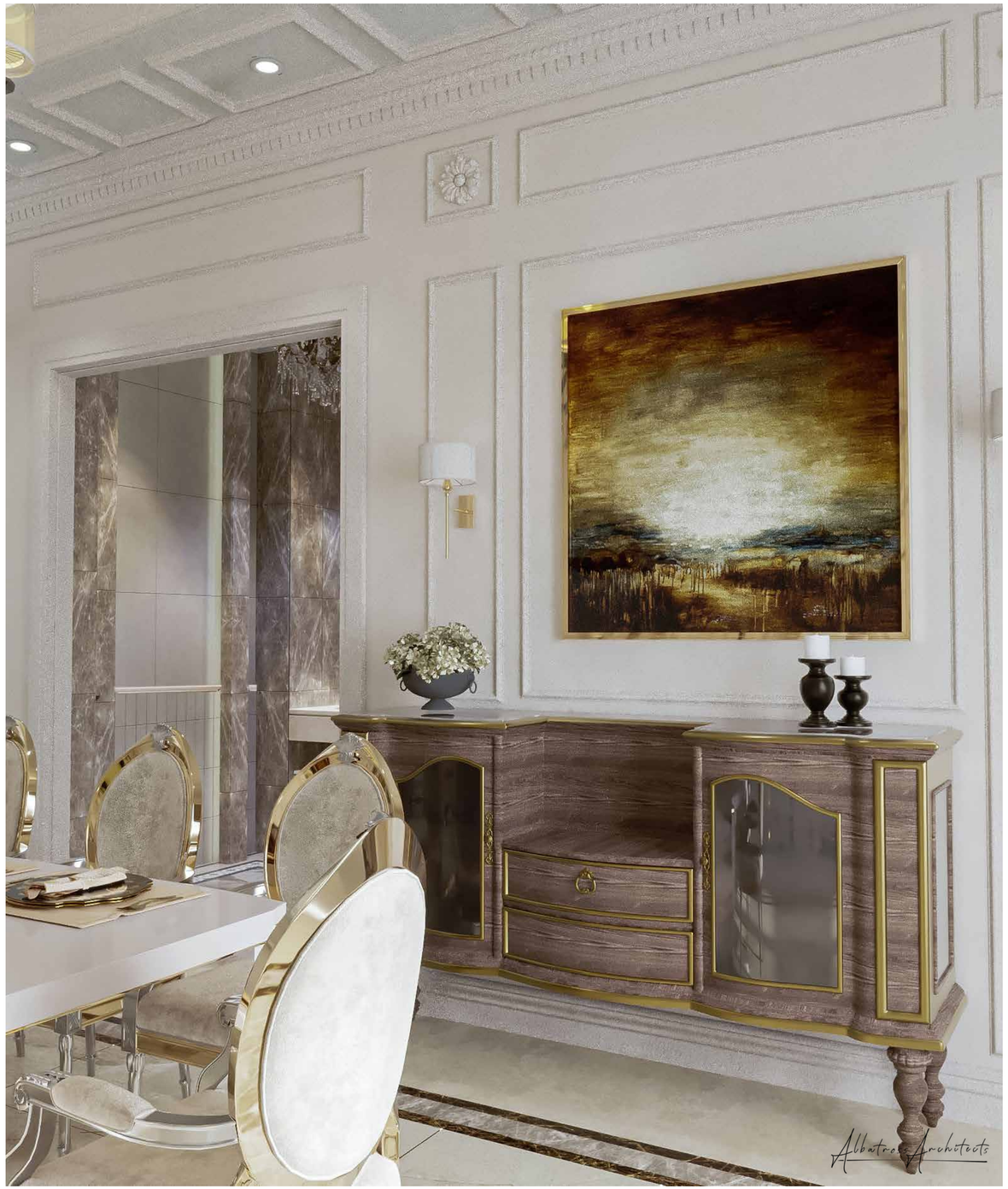
Albatros Architects

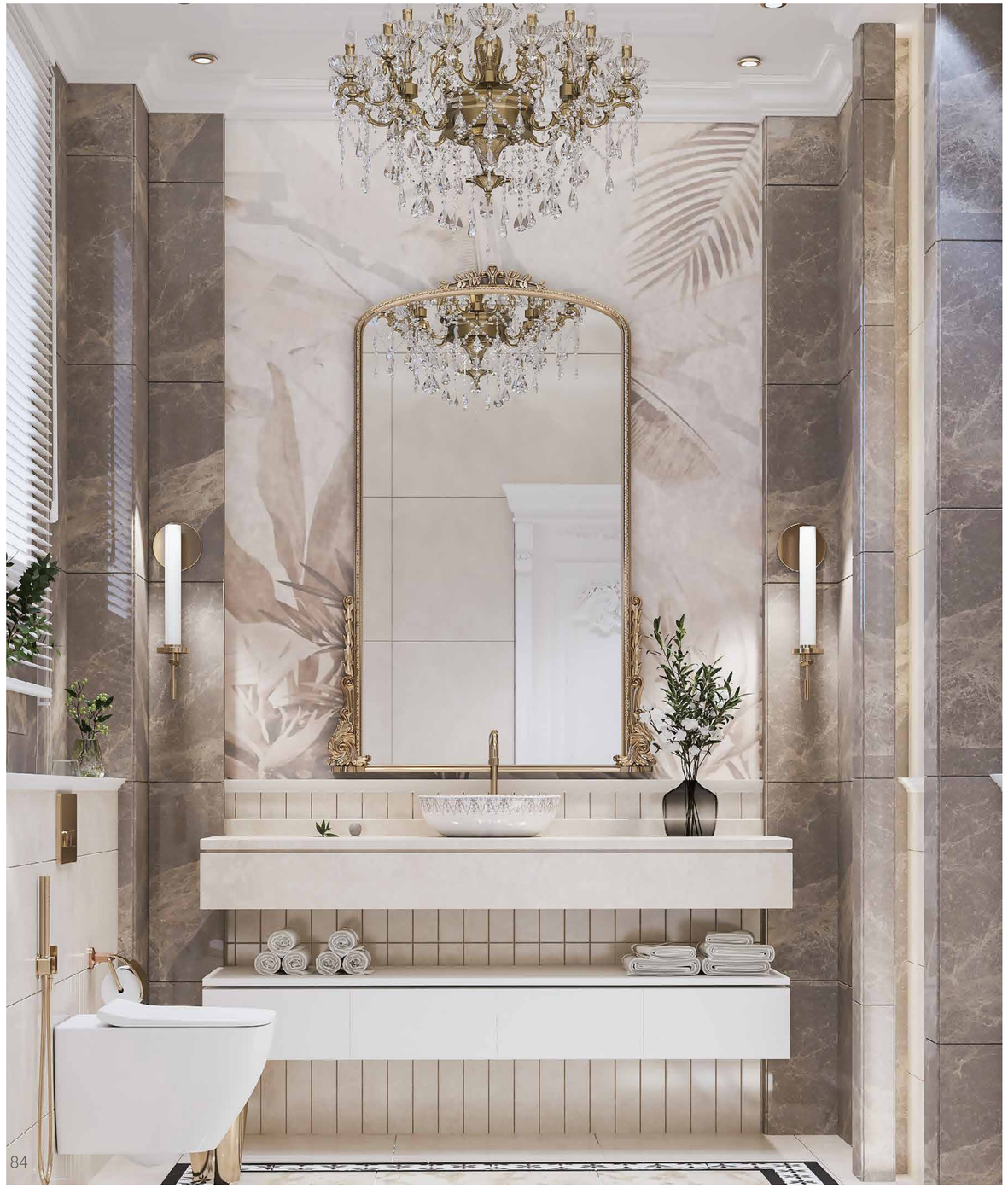

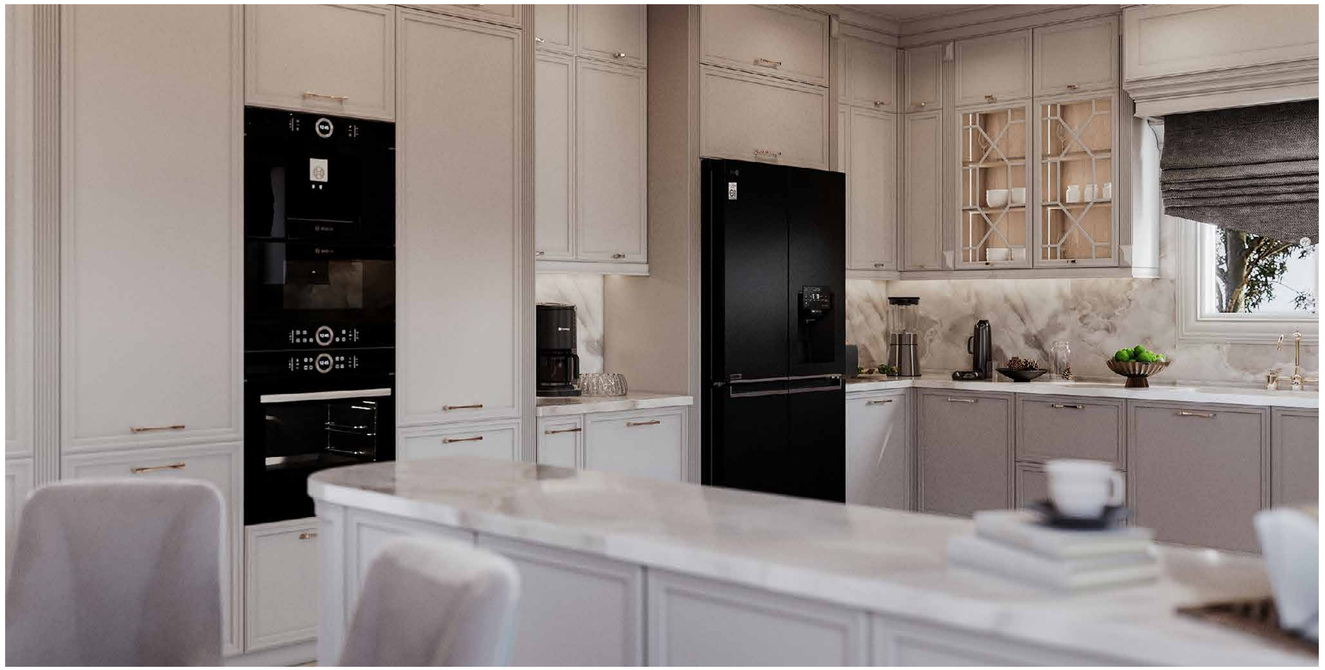

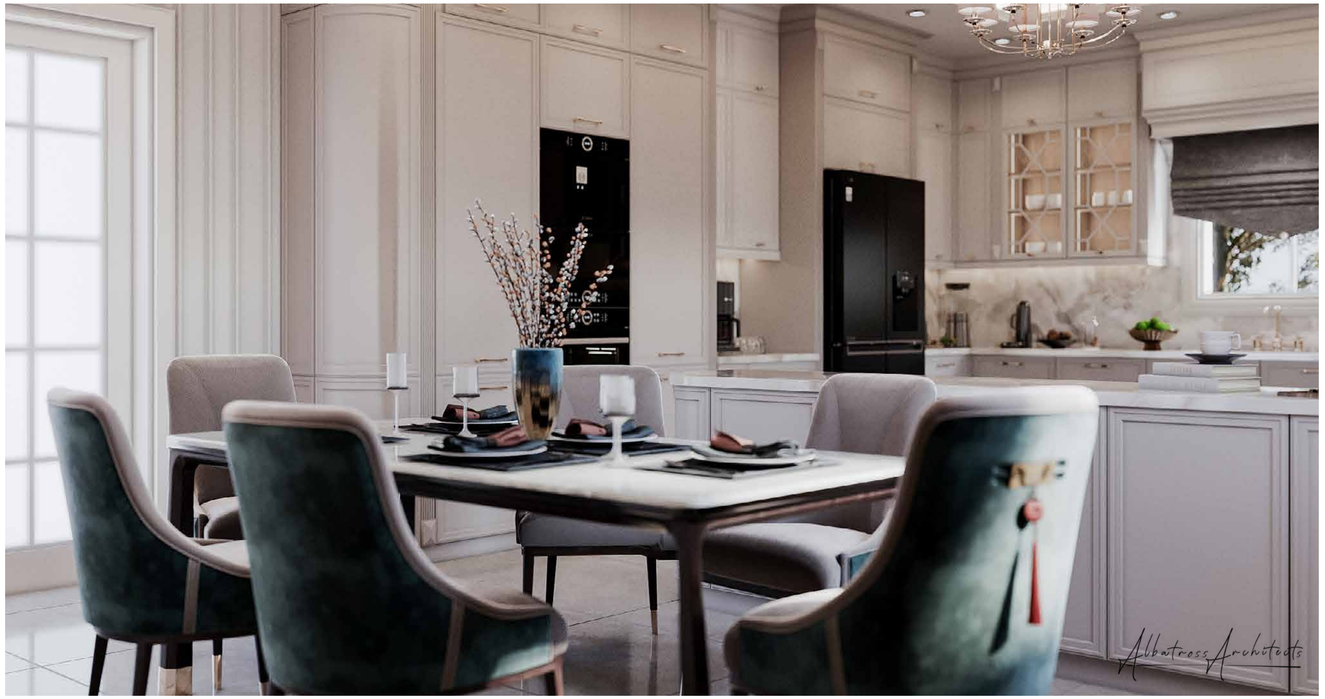
Albatross Architects

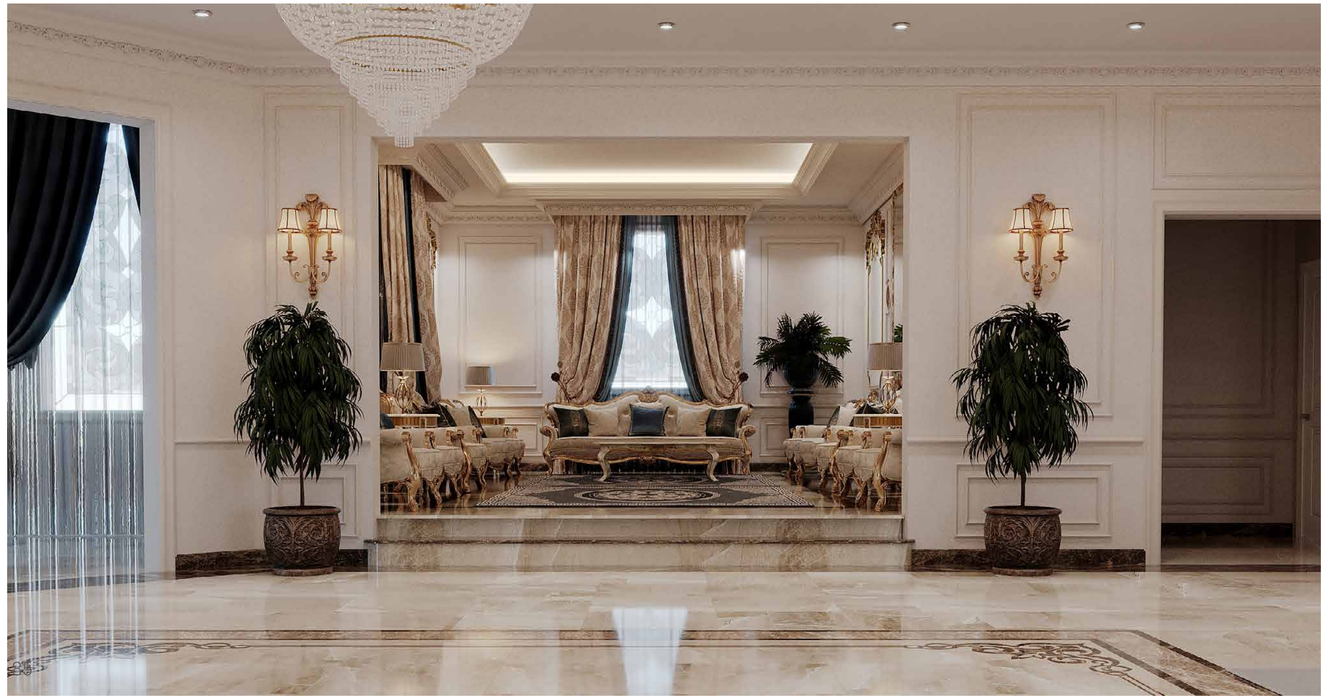

Albatross Architects

Saied Al Mohanady Villa

Residential Projects

Services: Interior & Landscape

Contract Value: 3,2 Million QAR

BUA: 400 M²

Project Breif:

The Saied Al Mohanady Villa blends modern luxury with traditional Middle Eastern design. Plush neutral seating with deep blue accents, arched windows, and hanging lanterns create elegance and warmth. Rich marble, brass fixtures, natural wood, and bold art define refined spaces, while a deep, earthy palette enhances harmony and sophistication.

Albatross Architects

Egypt Villa

Residential Projects

Services: Interior & Landscape

Contract Value: 8 Million QAR

BUA: 1000 M²

Project Breif:

The design blends modern aesthetics with cultural elements, emphasizing elegance, comfort, and nature. Spaces feature a soft, neutral palette with refined accents, sleek furniture, and layered textures. Thoughtful layouts, curated decor, and tranquil outdoor areas create a cohesive, luxurious, and serene environment.

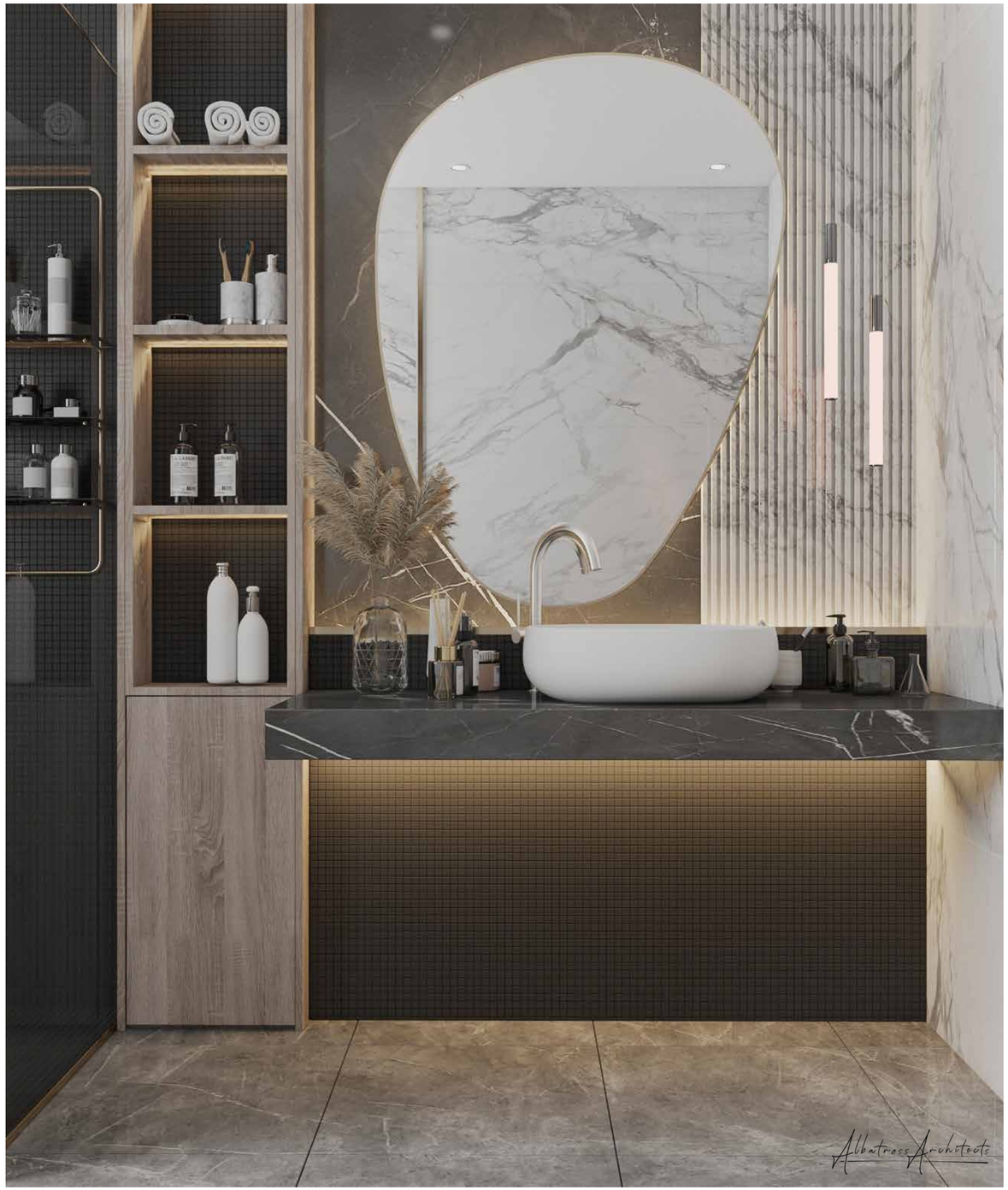
Albatross Architects

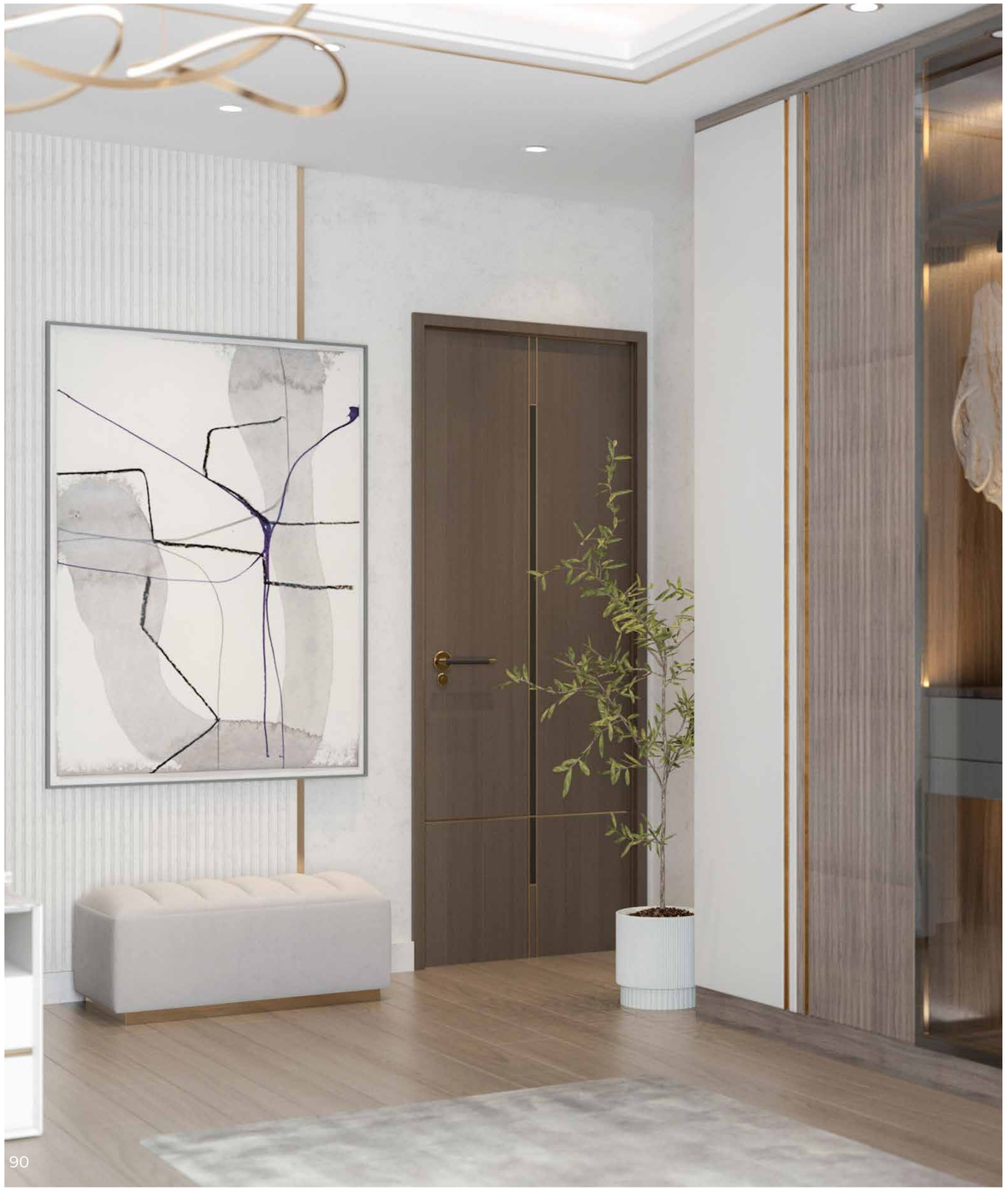

Albatross Architects

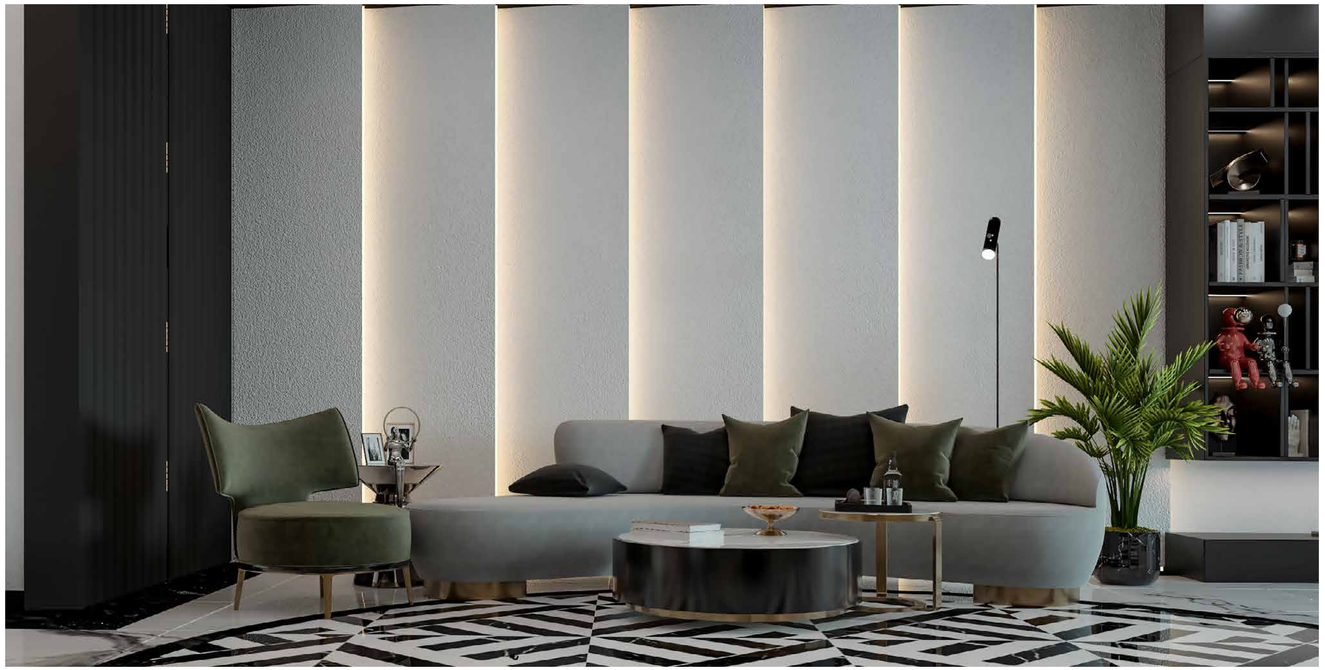

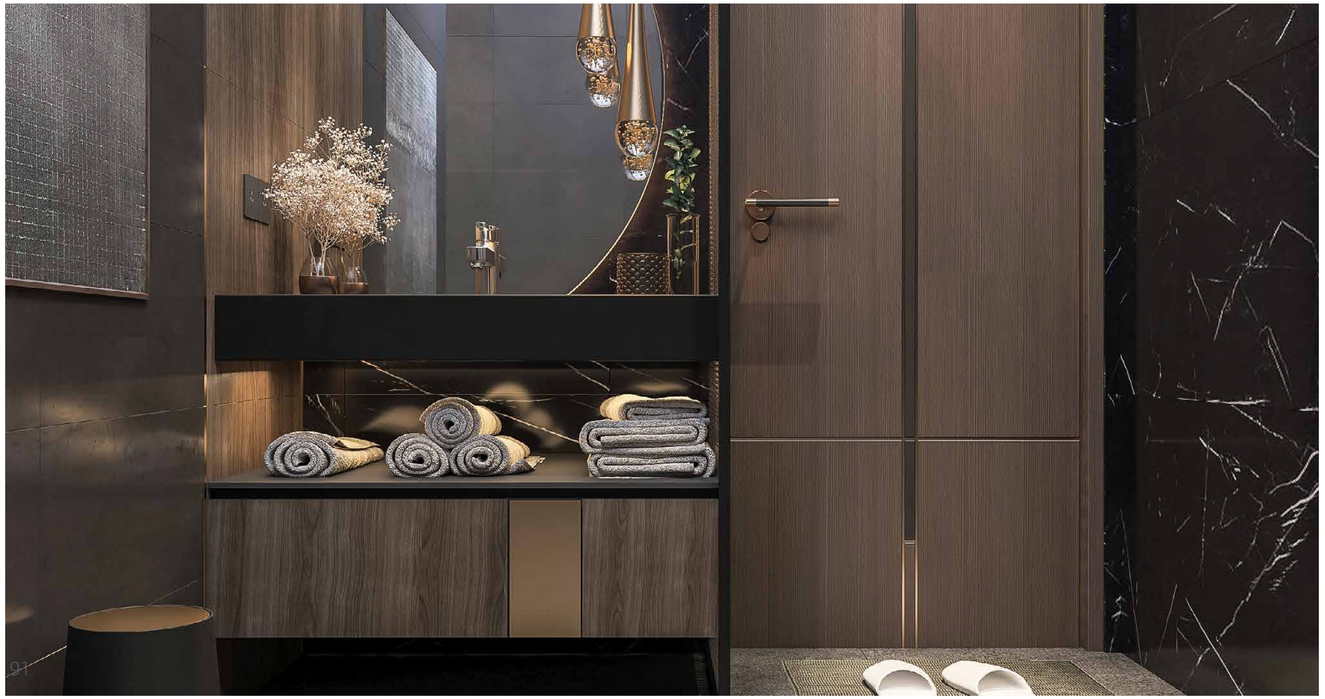

Albatross Architects

Hotel

Residential Projects

Services: Interior & Landscape

Contract Value: 48 Million QAR

BUA: 6000 M²

Project Breif:

The hotel blends modern and natural elements with a glass façade, wooden beams, and vertical landscaping. Inside, the marble-floored lobby features warm lighting, a stone reception desk, and plush pink seating. Dining areas integrate greenery and soft hues. A cohesive palette of pinks, greens, and neutrals adds tranquility and elegance.

RECEPTION

Albatross Architects

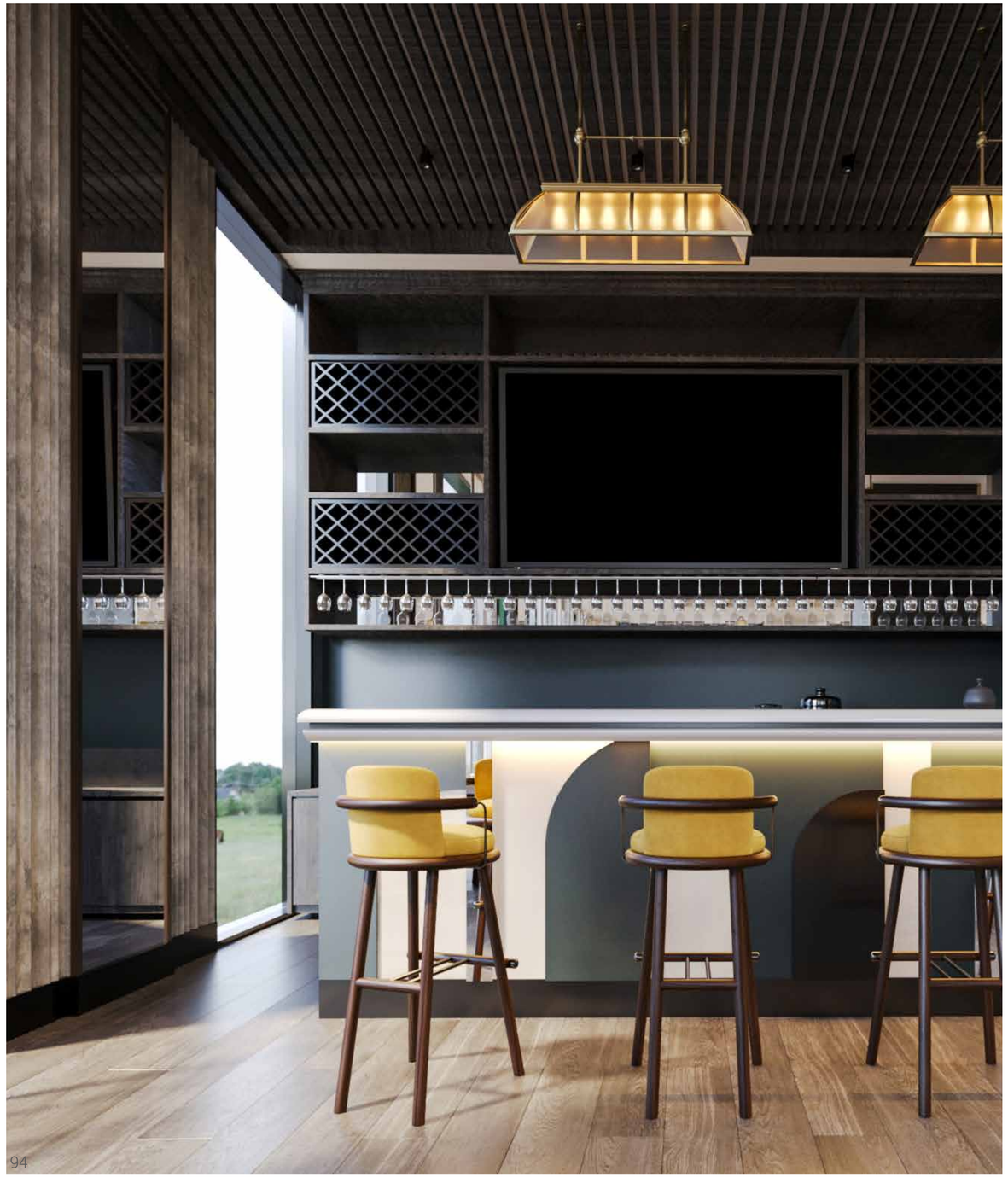

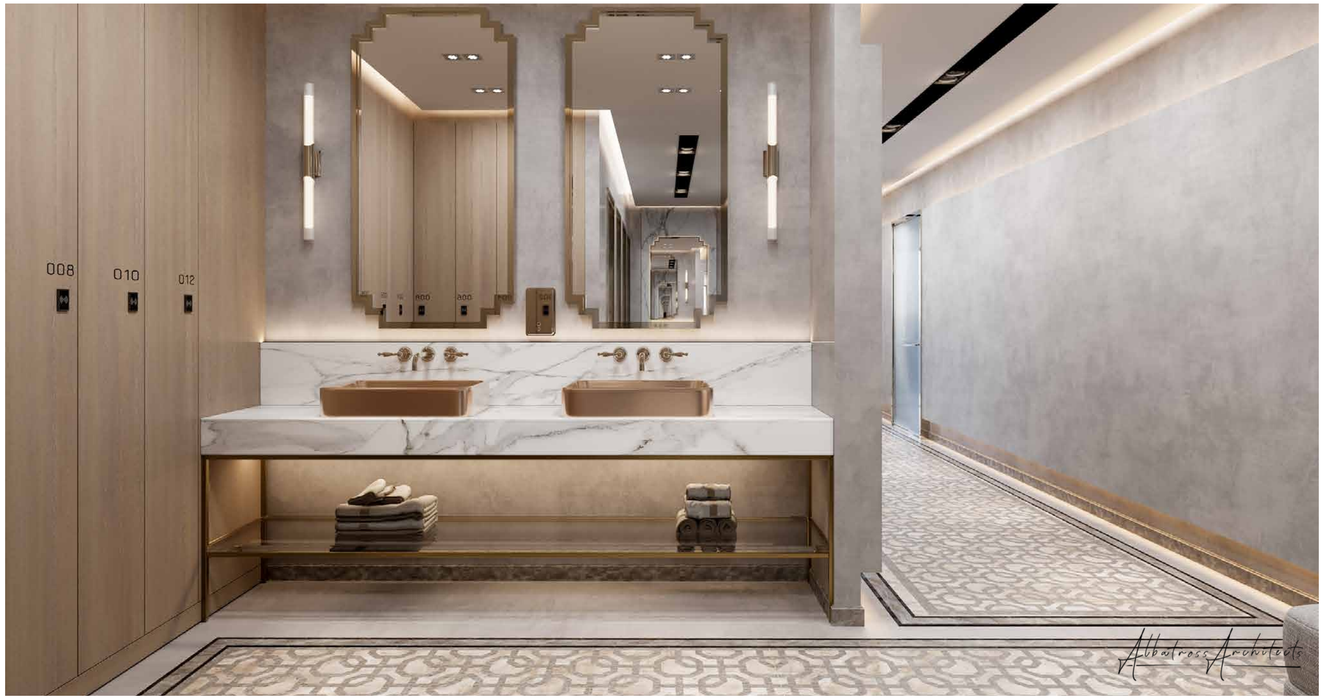
008
010
012
Albatross Architects

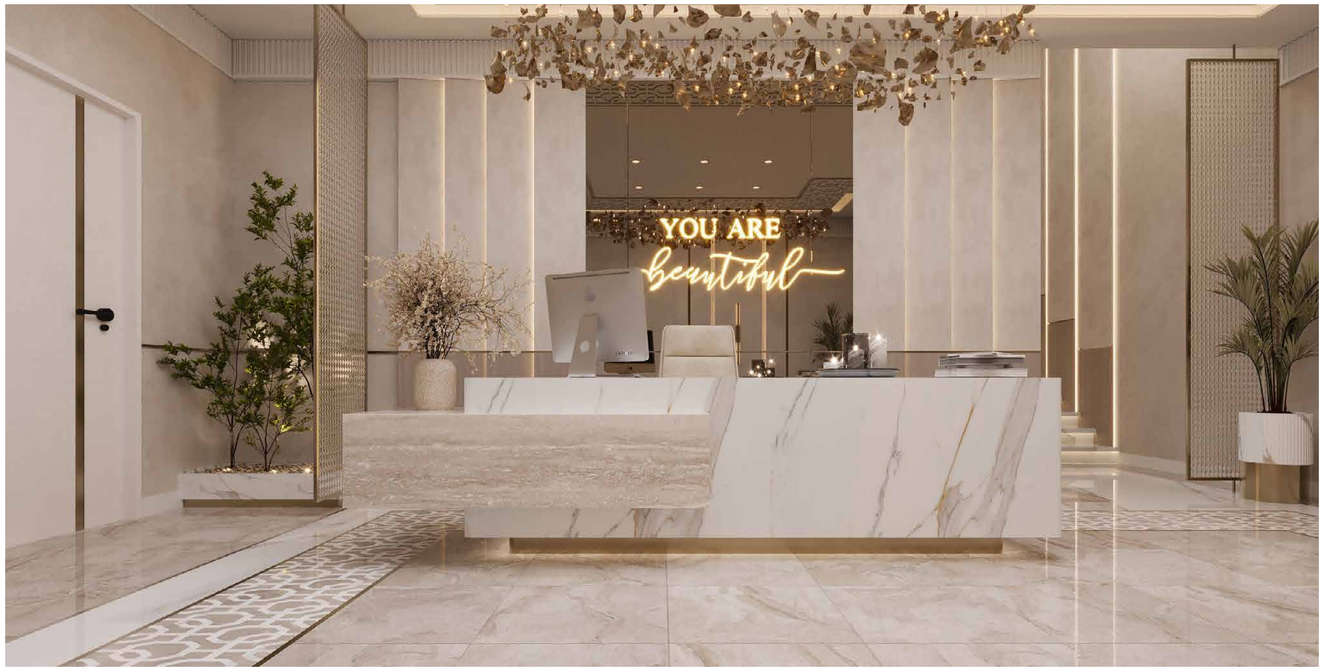
YOU ARE
beautiful

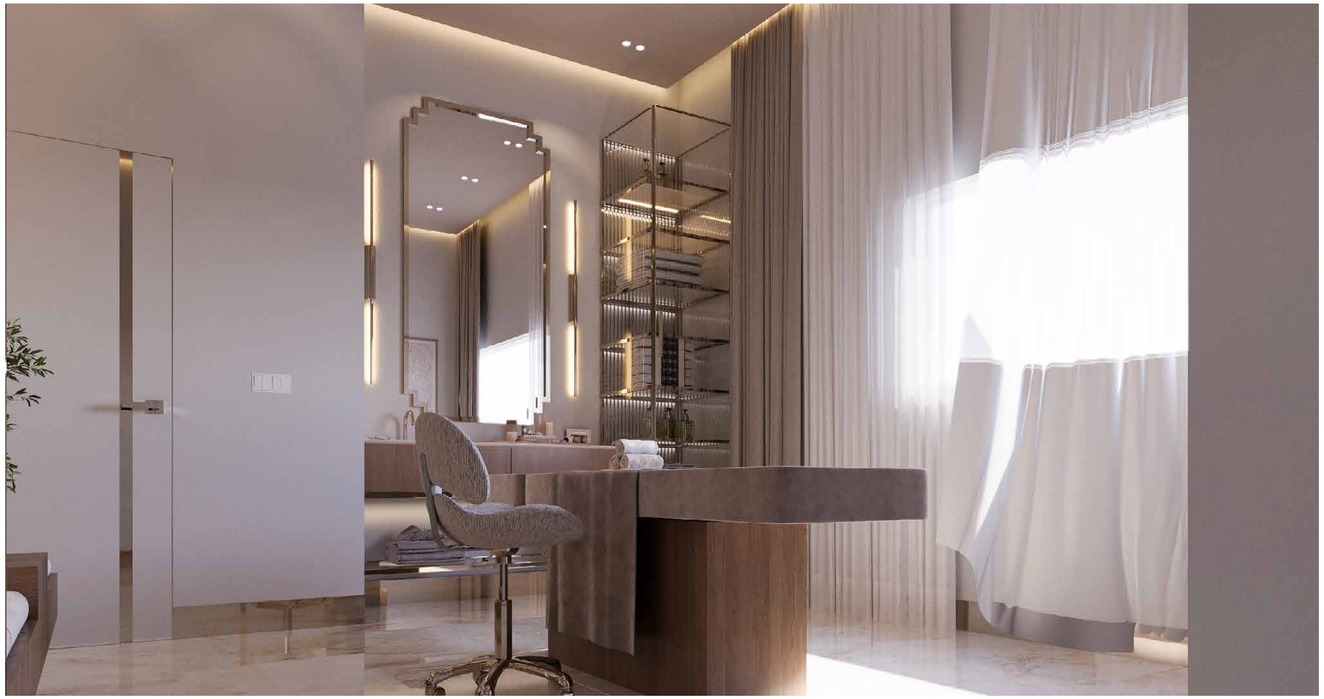

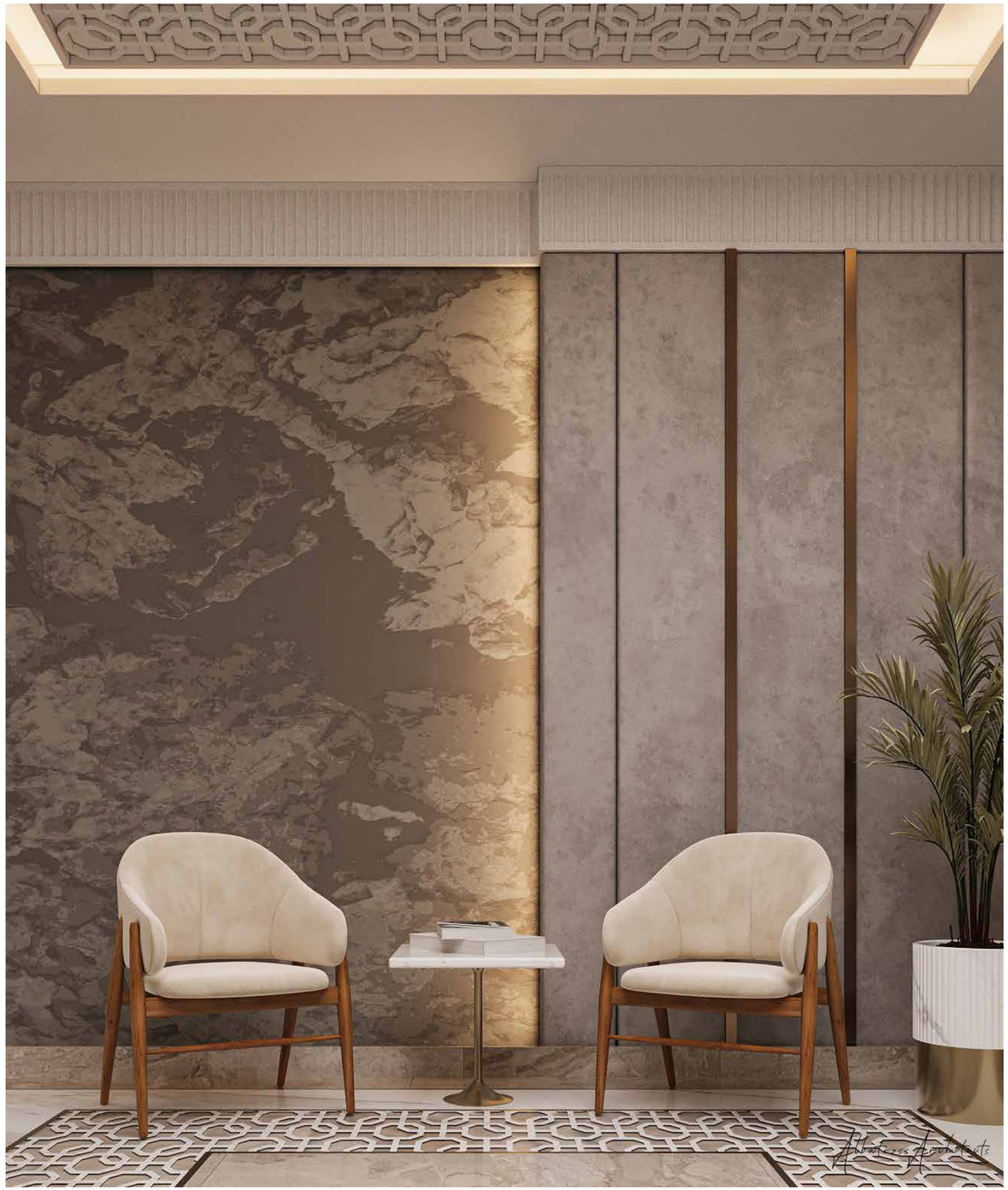

Mr. Naief Villa

Residential Projects

Services: Interior

Contract Value: 1 Million QAR

BUA: 200 M²

Project Breif:

Mr. Naief's villa embodies a seamless blend of style, comfort, and functionality, reflecting a modern lifestyle while prioritizing aesthetics and personal expression. This design serves as an exemplary model for contemporary living spaces, enhancing both comfort and sophistication.

OFFEE

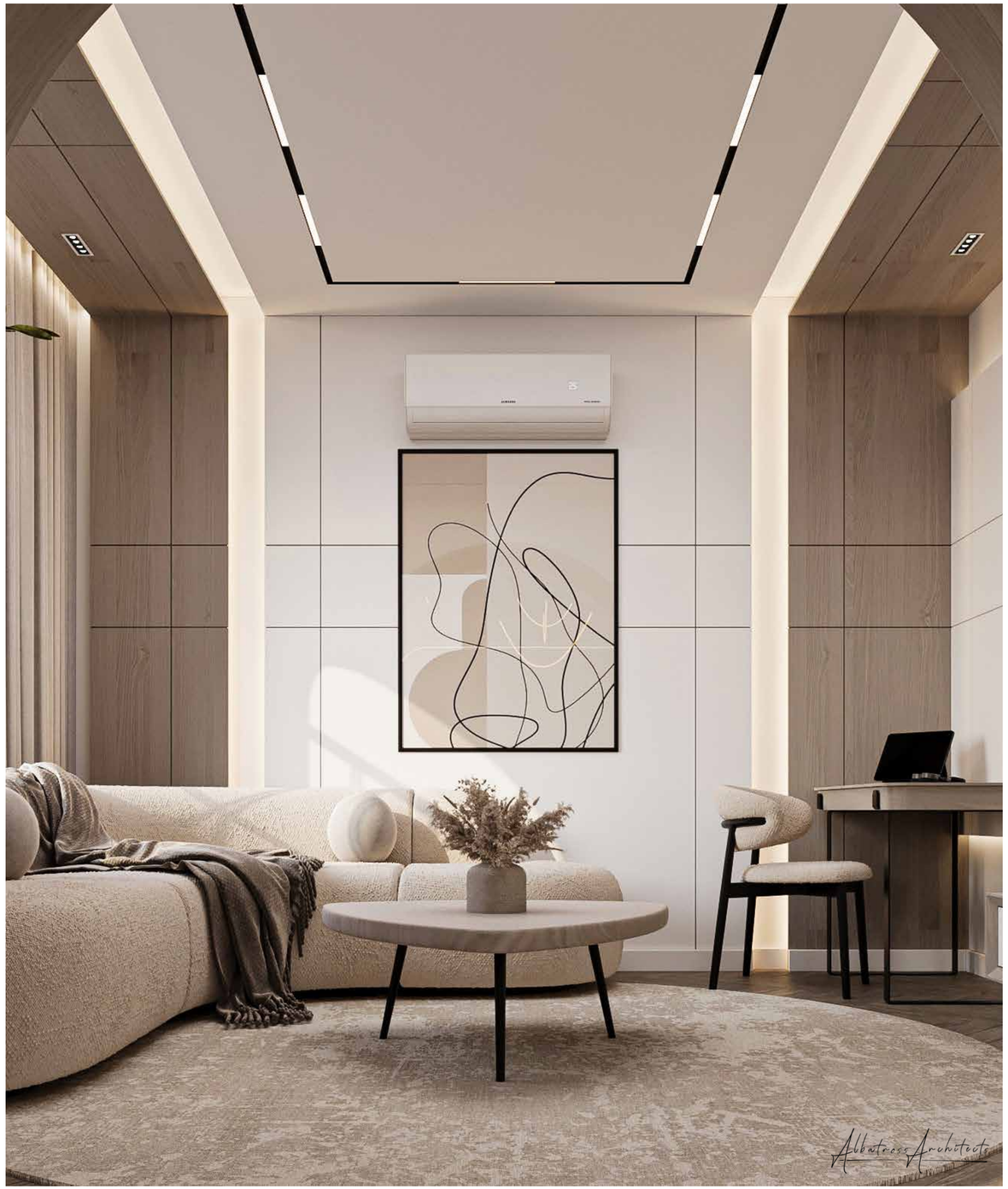
Albatross Architects

Albatross Architects

Albatross Architects

Shiekh Khalid Female Majlis

Residential Projects

Services: Interior

Contract Value: 1,1 Million QAR

BUA: 132.5 M²

Project Breif:

Sheikh Khalid Villa showcases a luxurious and contemporary interior design that harmonizes elegance with comfort. The villa's aesthetic is characterized by high-quality materials, sophisticated color palettes, and thoughtfully designed spaces.

Albatross Architects

Albatross Architects

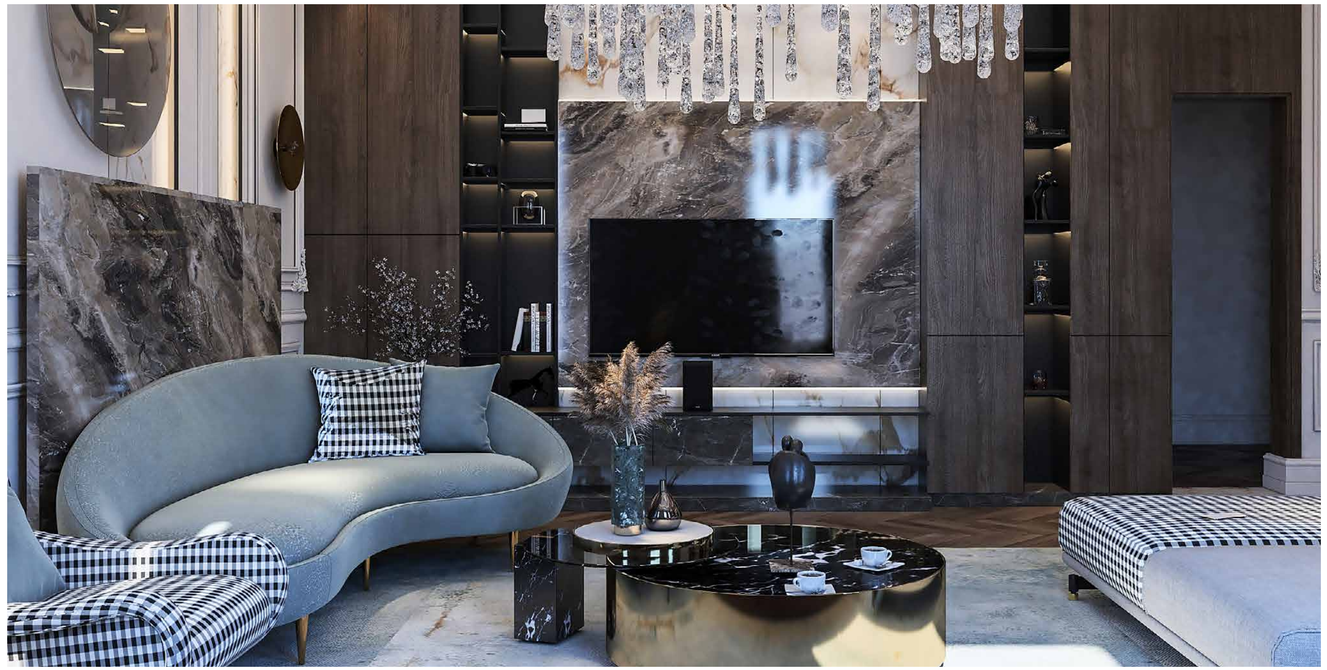

Albatross Architects

MS Villa

Residential Projects

Services: Interior

Contract Value: 9.9 Million QAR

BUA: 1,240 M²

Project Breif:

The MS Villa features a timeless interior with classic elegance, blending pristine white and grey tones for a refined ambiance. Geometric ceramic flooring adds a modern touch, while white marble walls enhance luxury. This fusion of classic and contemporary elements showcases the villa's exquisite taste and architectural finesse.

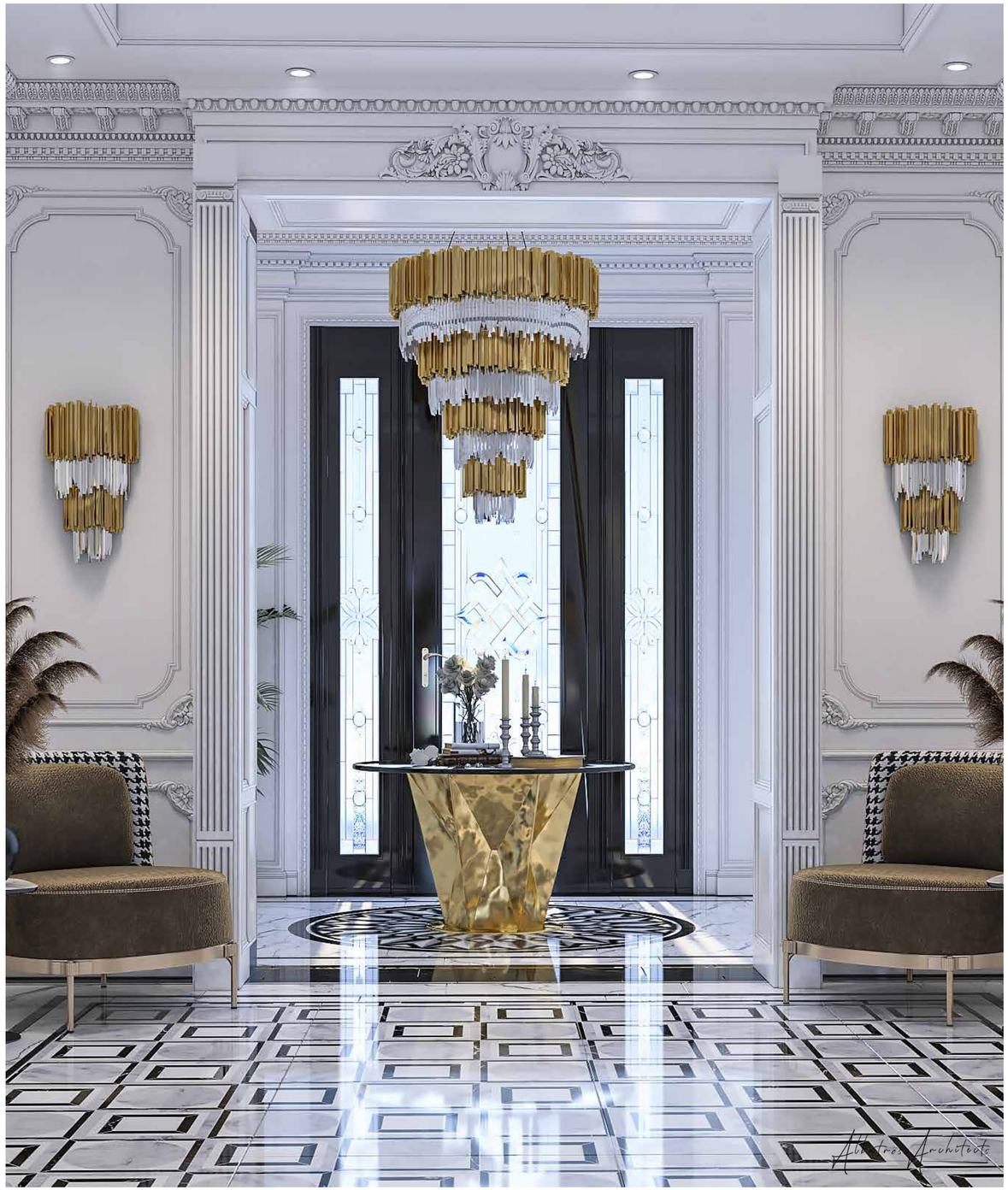
Alstres Architects

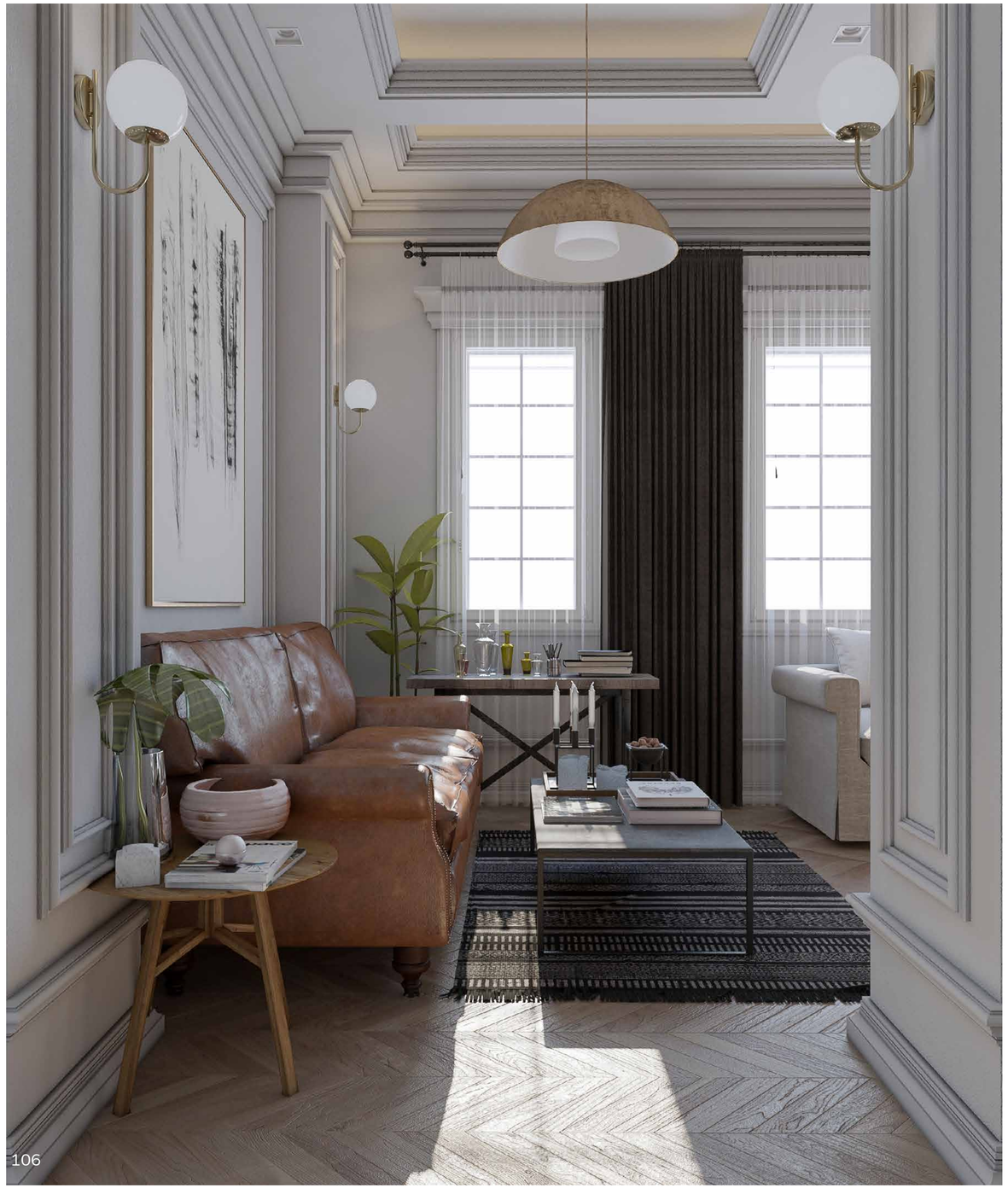

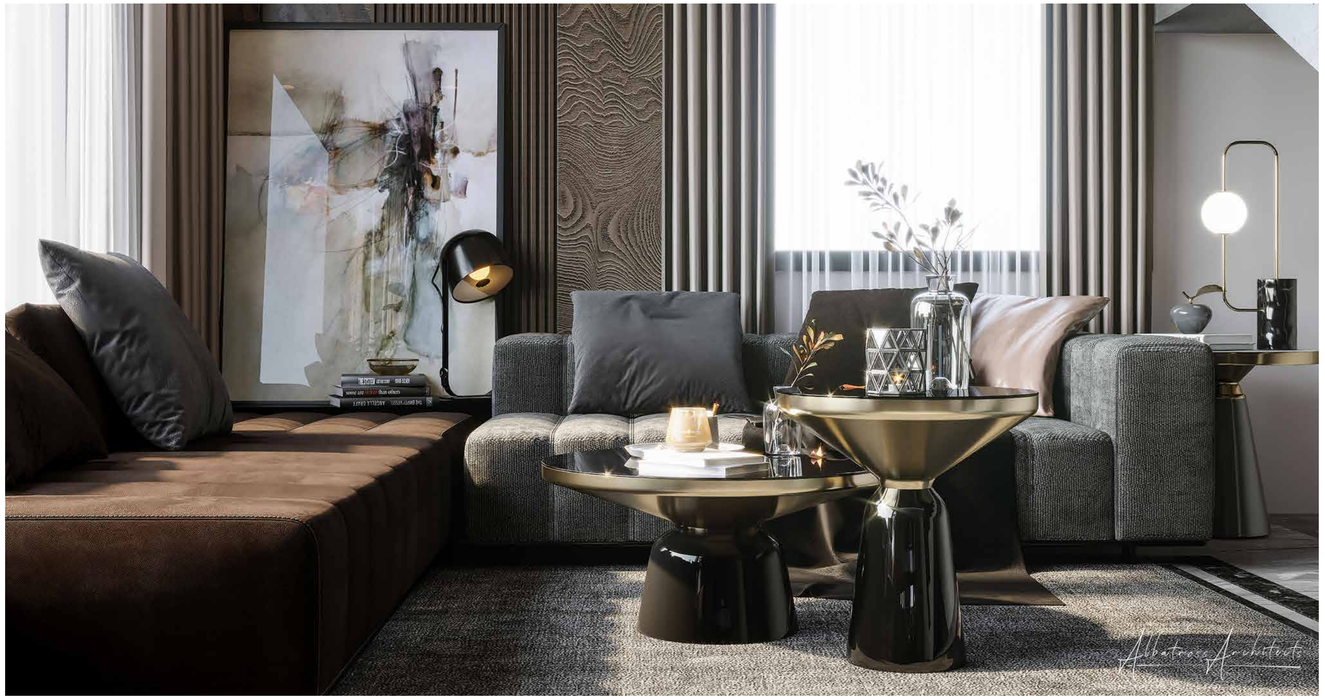
Albatros Architects

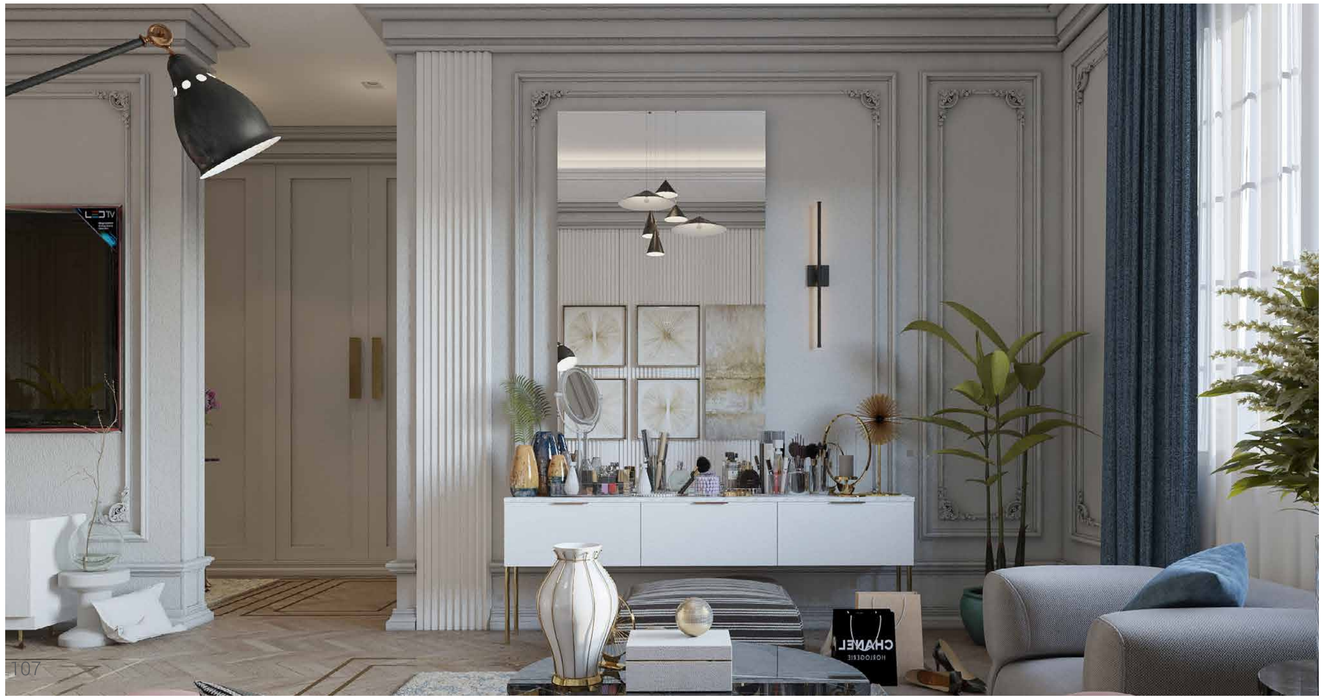
CHANEL

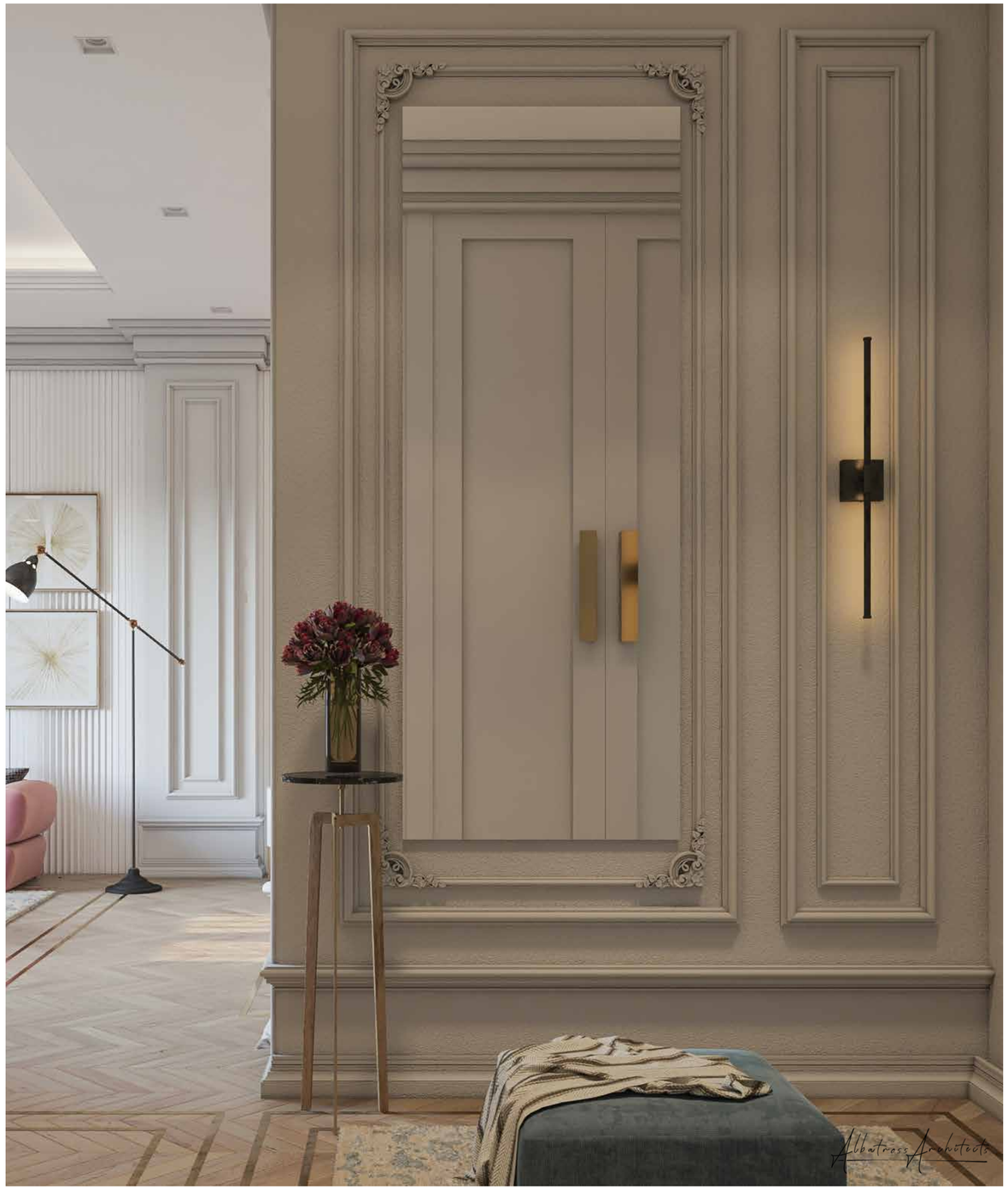
Albatross Architects

Shiekh Talal House Majlis

Residential Projects

Services: Interior

Contract Value: 576,000 QAR

BUA: 72 M²

Project Breif:

The interior design of the Sheikh Talal House Majlis embodies a harmonious blend of traditional Arabic aesthetics and modern elegance, creating a welcoming and sophisticated atmosphere. It exemplifies sophisticated living, merging cultural heritage with modern design, making it a perfect space for social gatherings and family interactions. Its meticulous design offers both functionality and aesthetic pleasure.

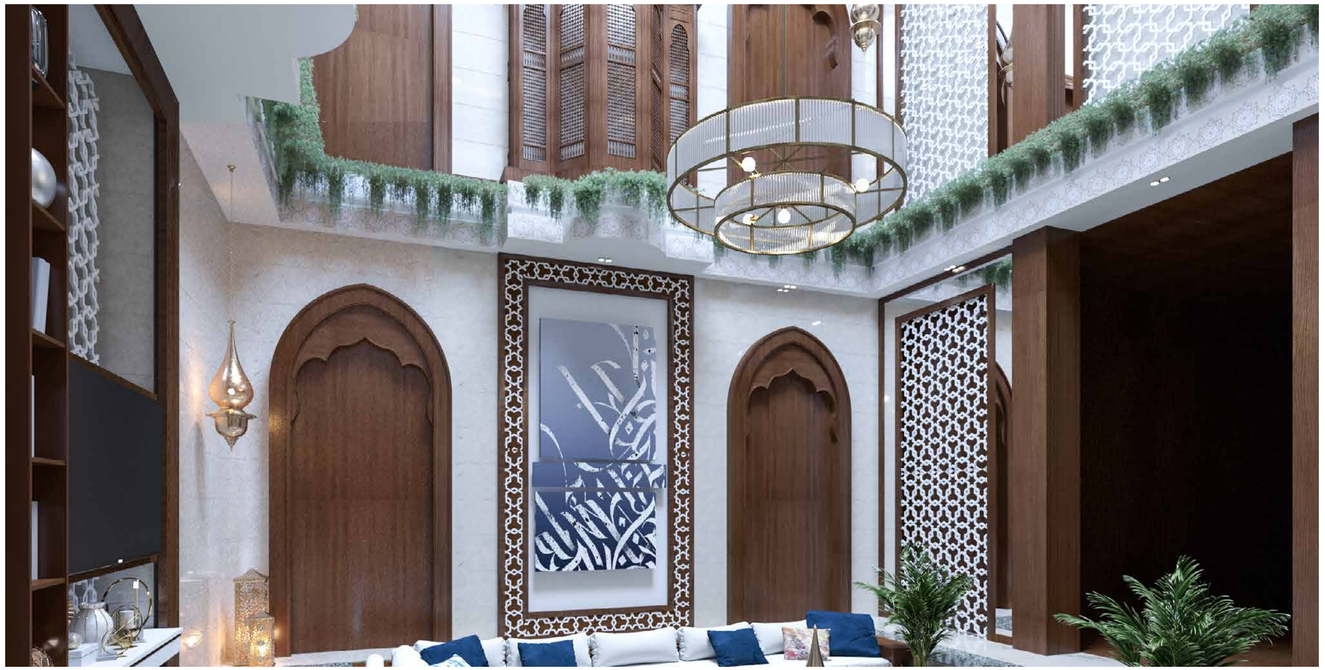

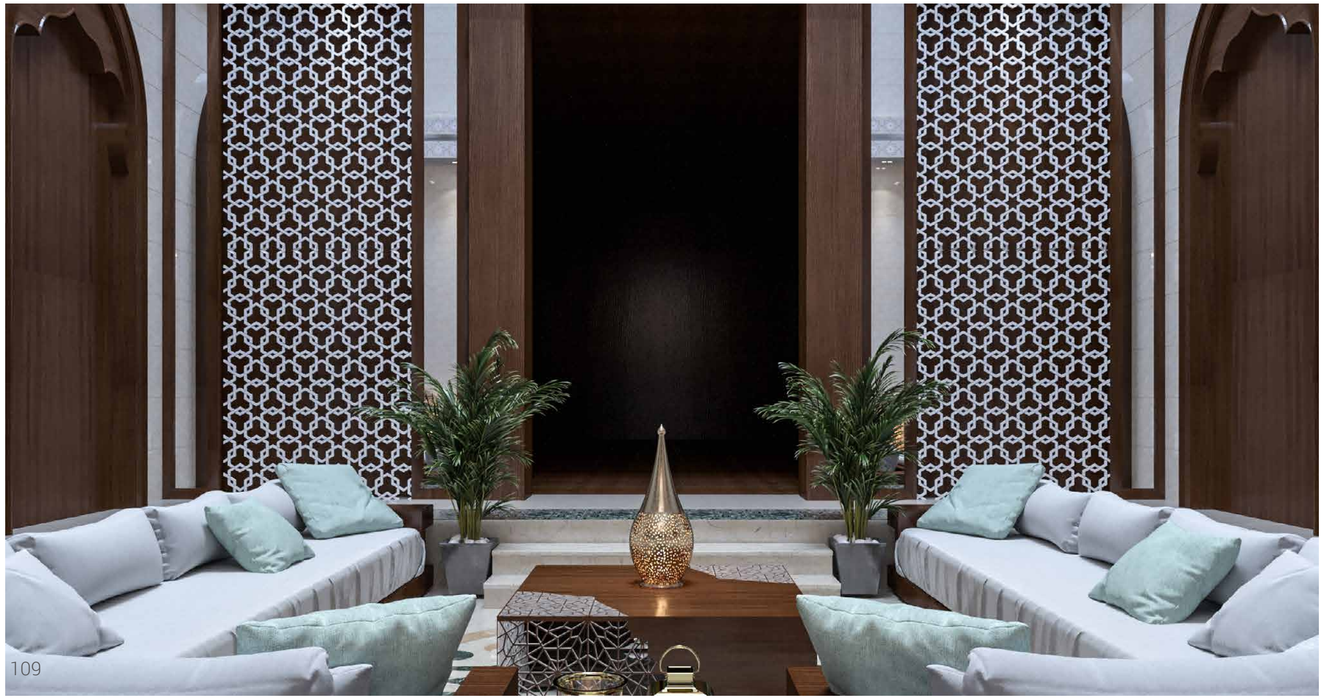

Albatross Architects

Kids Room

Residential Projects

Services: Interior

Contract Value: 300,000 QAR

BUA: 60 M²

Project Breif:

A vibrant kids' room designed for play, learning, and relaxation. Soft wood tones mix with bright murals for energy. Features include a climbing wall, slide to ball pit, interactive world map, cozy teepee, and cushioned soft area. Child-sized furniture, smart storage, cloud lighting, and safe, non-toxic finishes create a playful, engaging, and safe space.

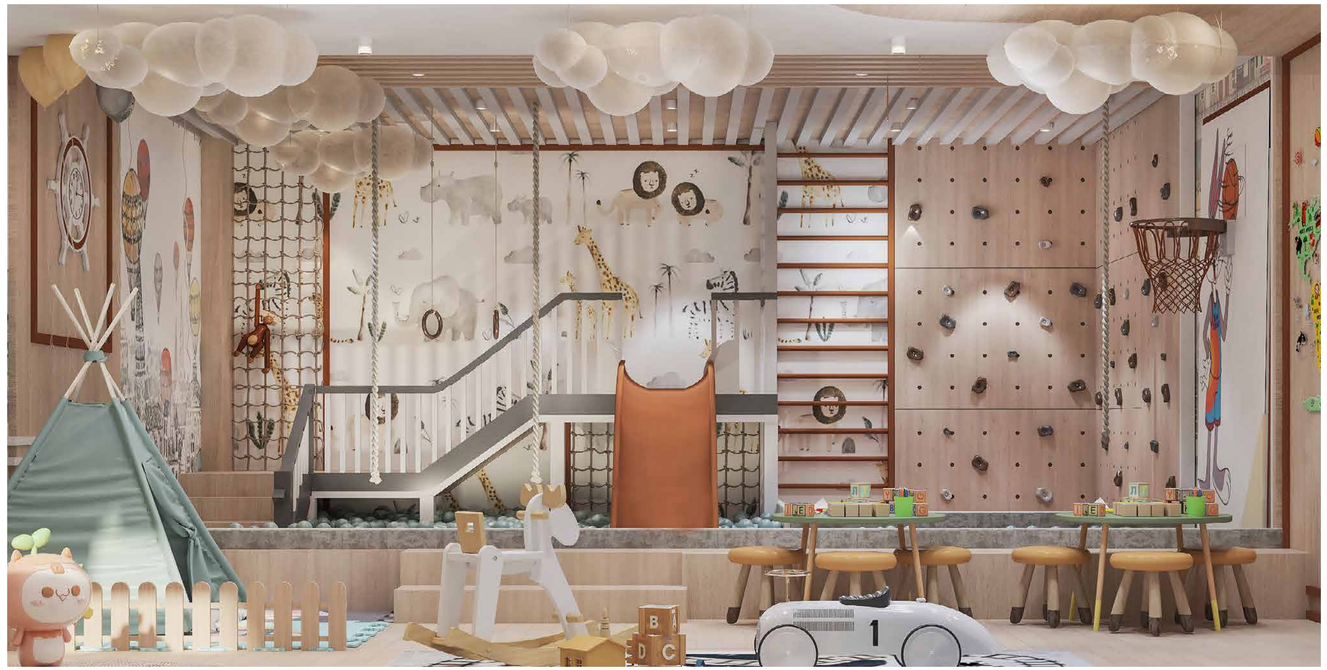

Albatross Architects

Ramadan Majlis

Residential Projects

Services: Interior

Contract Value: 32 Million QAR

BUA: 3955 M²

Project Breif:

The Ramadan Majlis blends contemporary elegance with tradition, using soft neutrals, rich textiles, and subtle Islamic motifs. Open layouts, plush seating, ambient lighting, and decorative touches create a serene, inviting space for gathering, dining, and prayer—capturing the spirit of community and reflection.

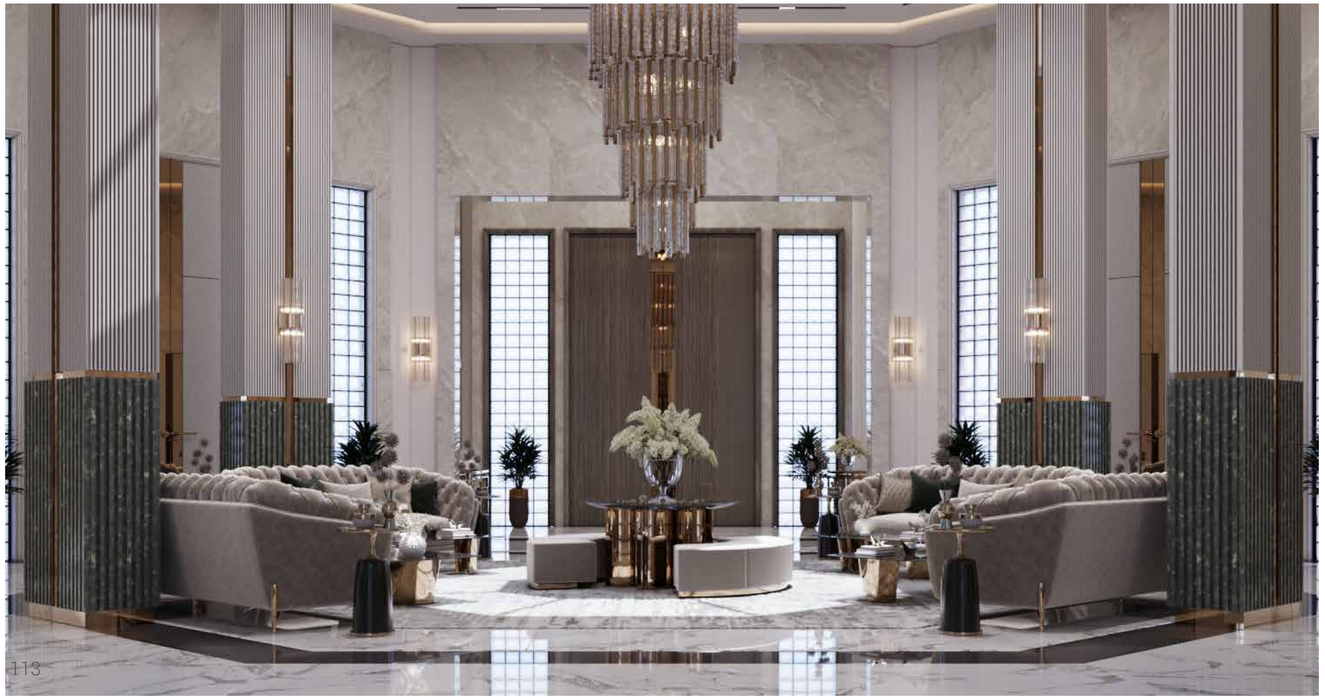

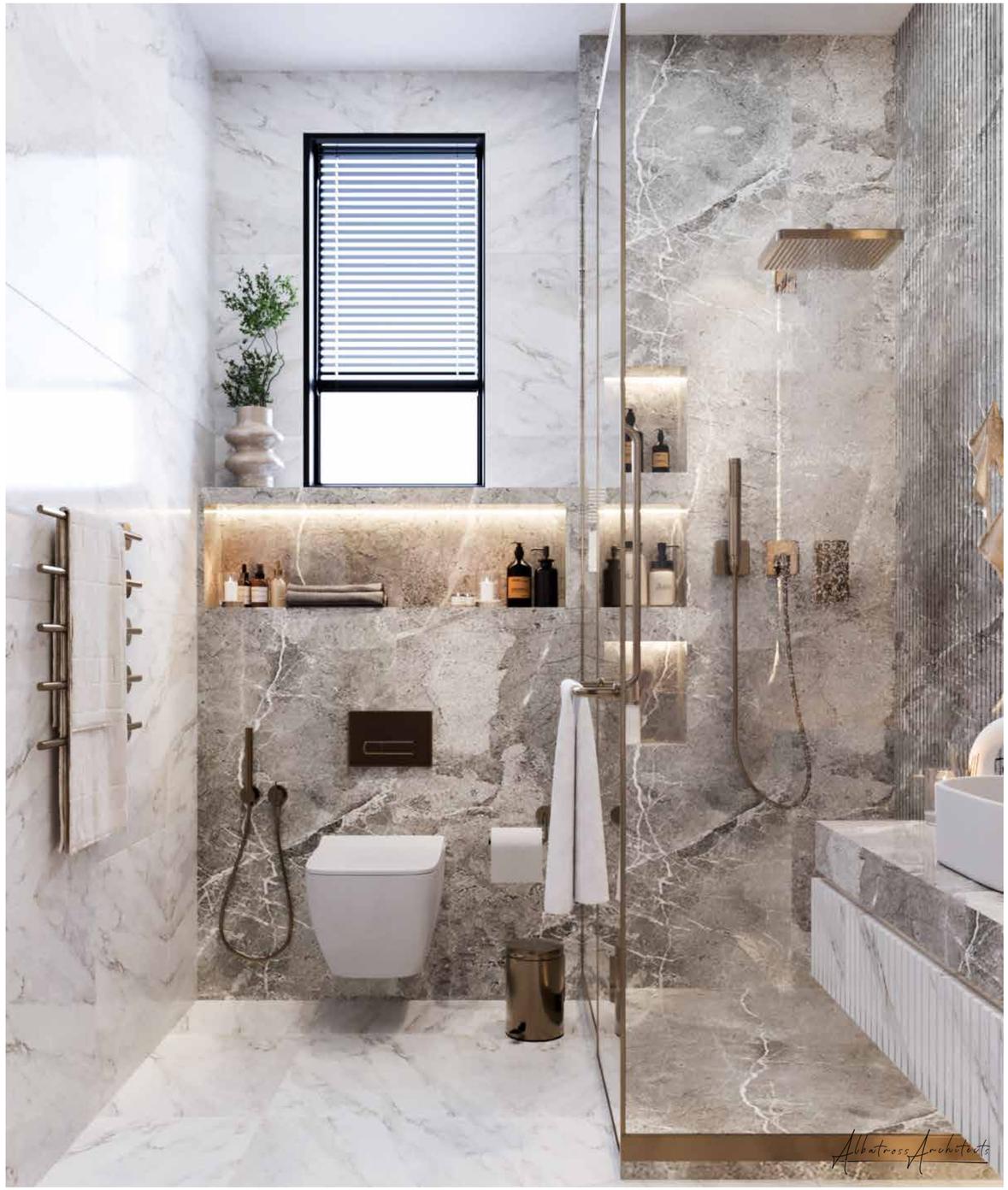
Albatross Architects

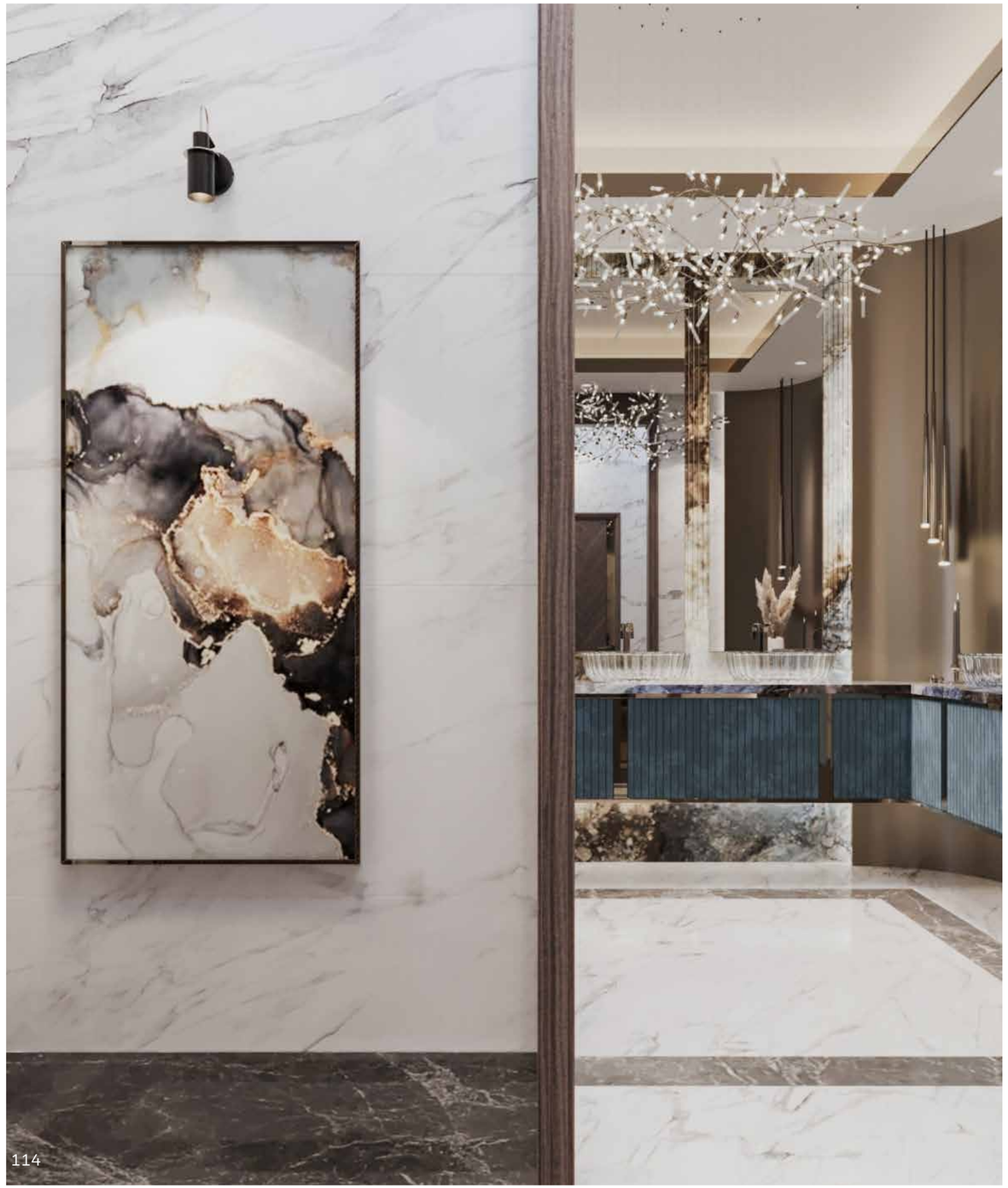

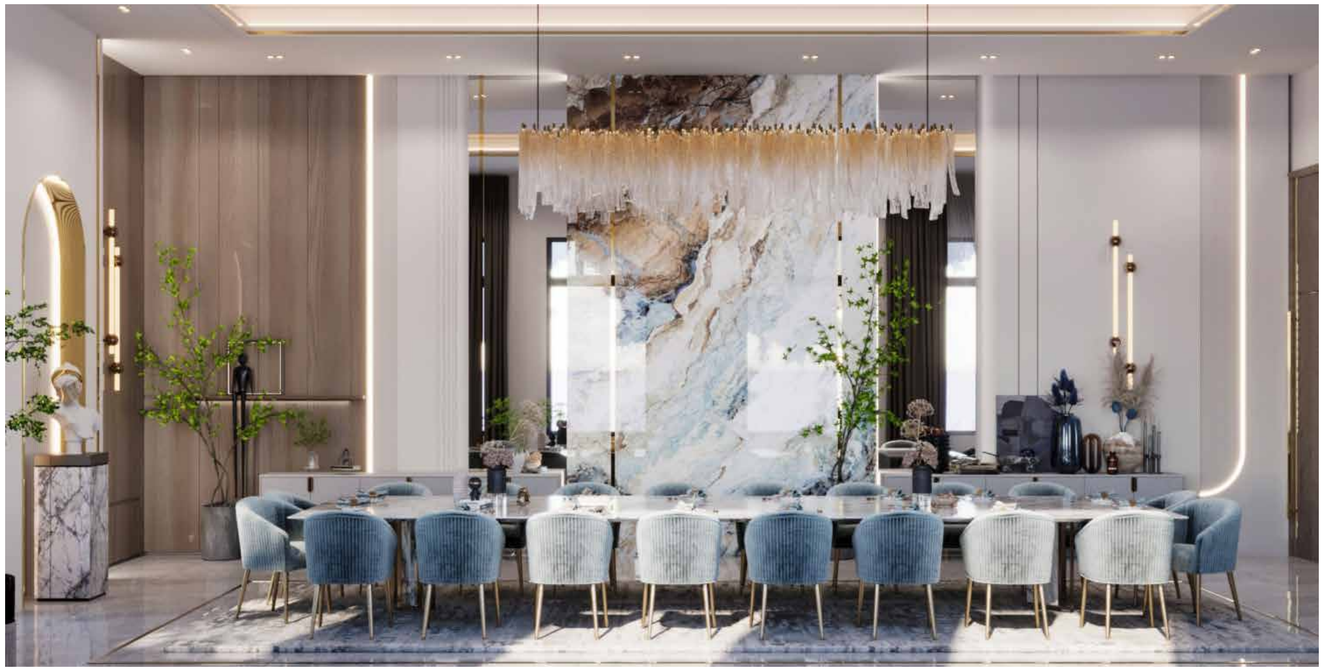

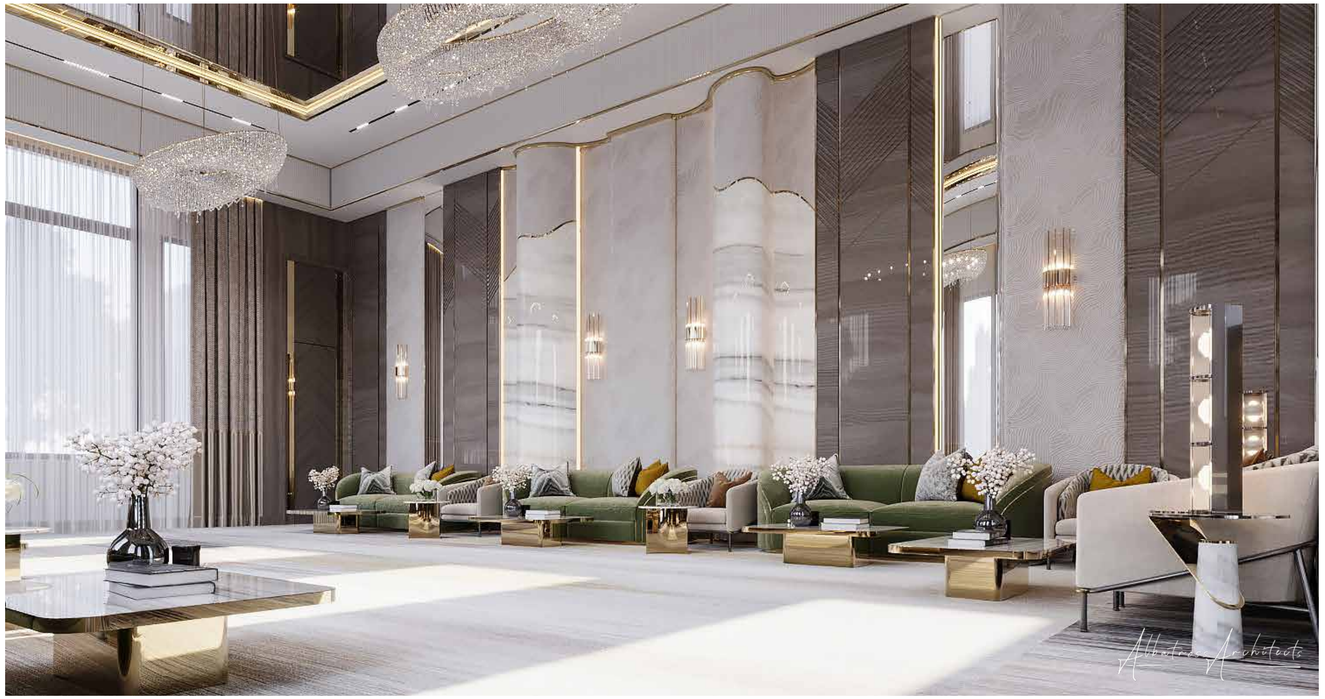

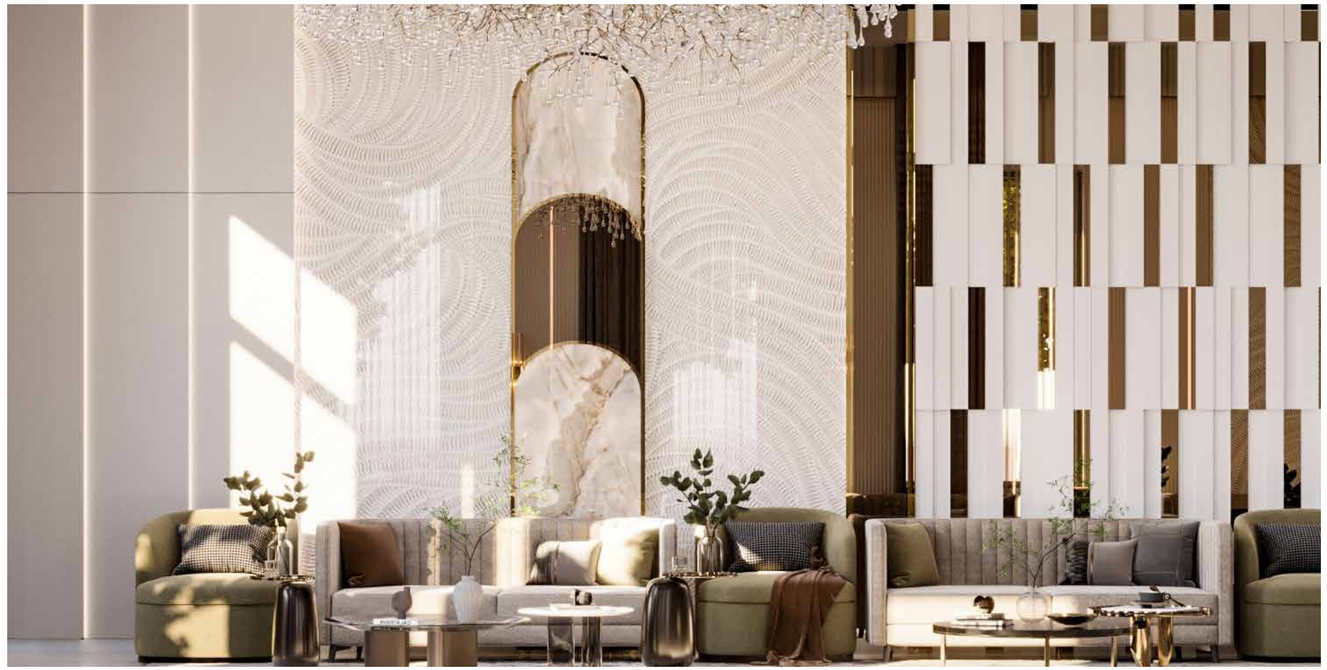

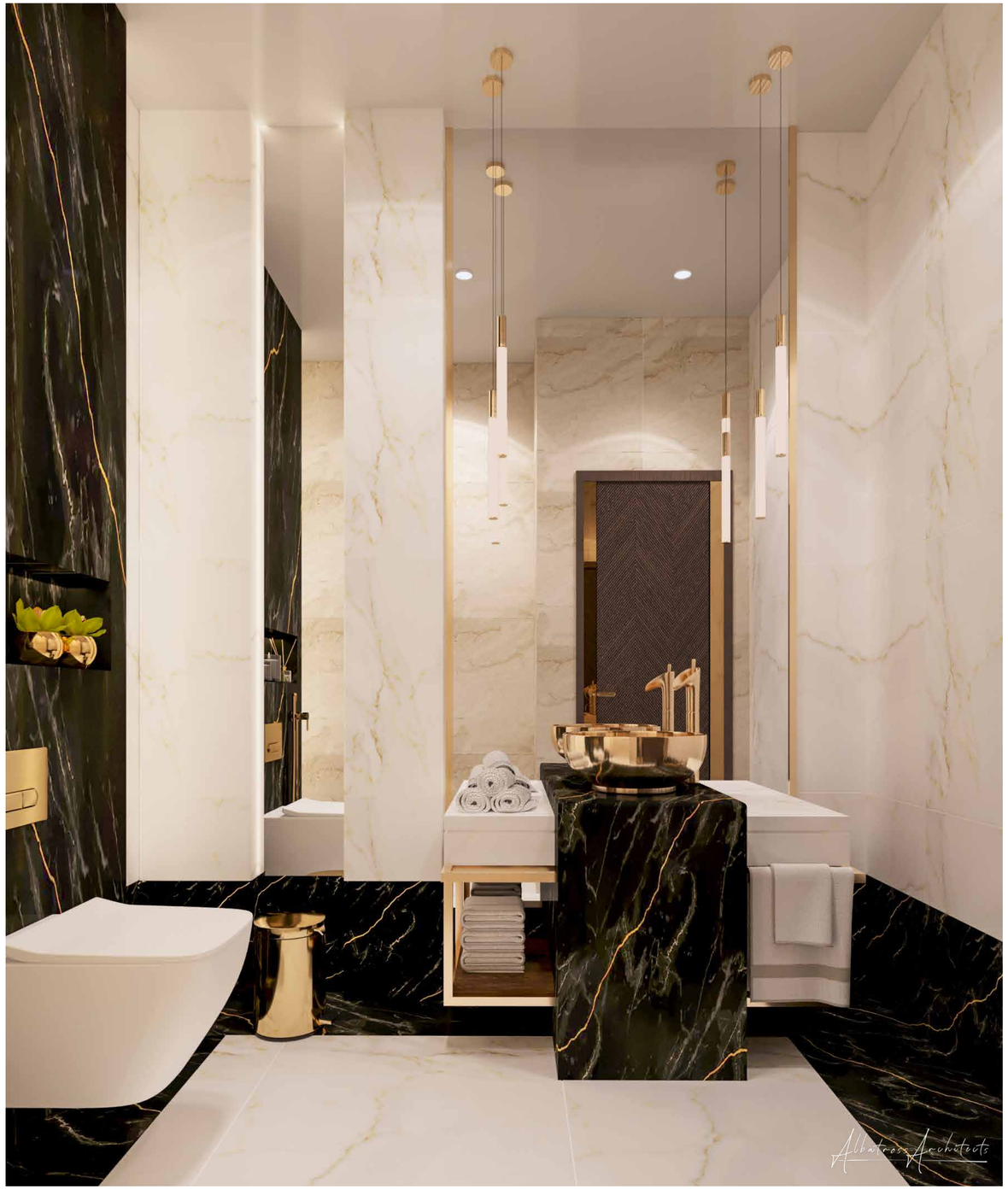
Albatross Architects

Shiekha Al Anood Palace

Residential Projects

Services: Interior

Contract Value: 32 Million QAR

BUA: 4000 M²

Project Breif:

A blend of classic and modern styles highlights the palace's grandeur. Opulent ceilings with molding and chandeliers add luxury. Marble flooring with geometric patterns draws the eye. A soft color palette with deep blues creates a refined mood. Plush furniture and ample natural light complete the elegant, airy interior.

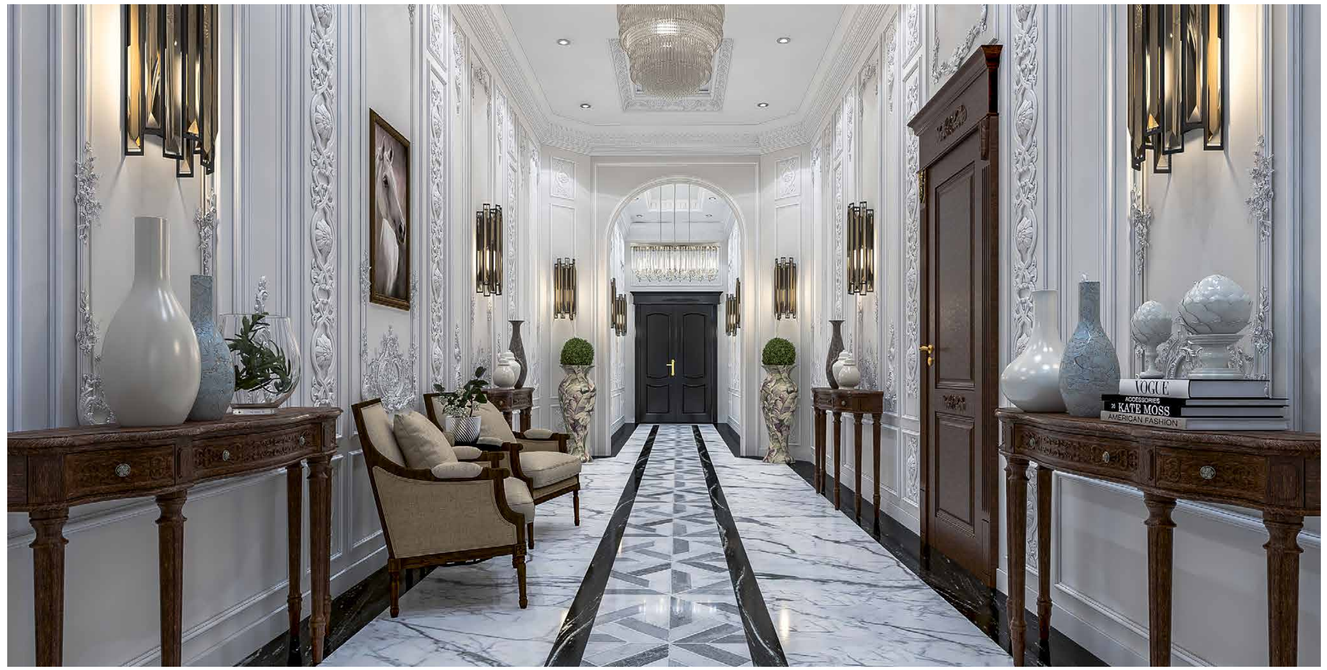
VOGUE
ACCESSORIES
KATE MOSS
AMERICAN FASHION

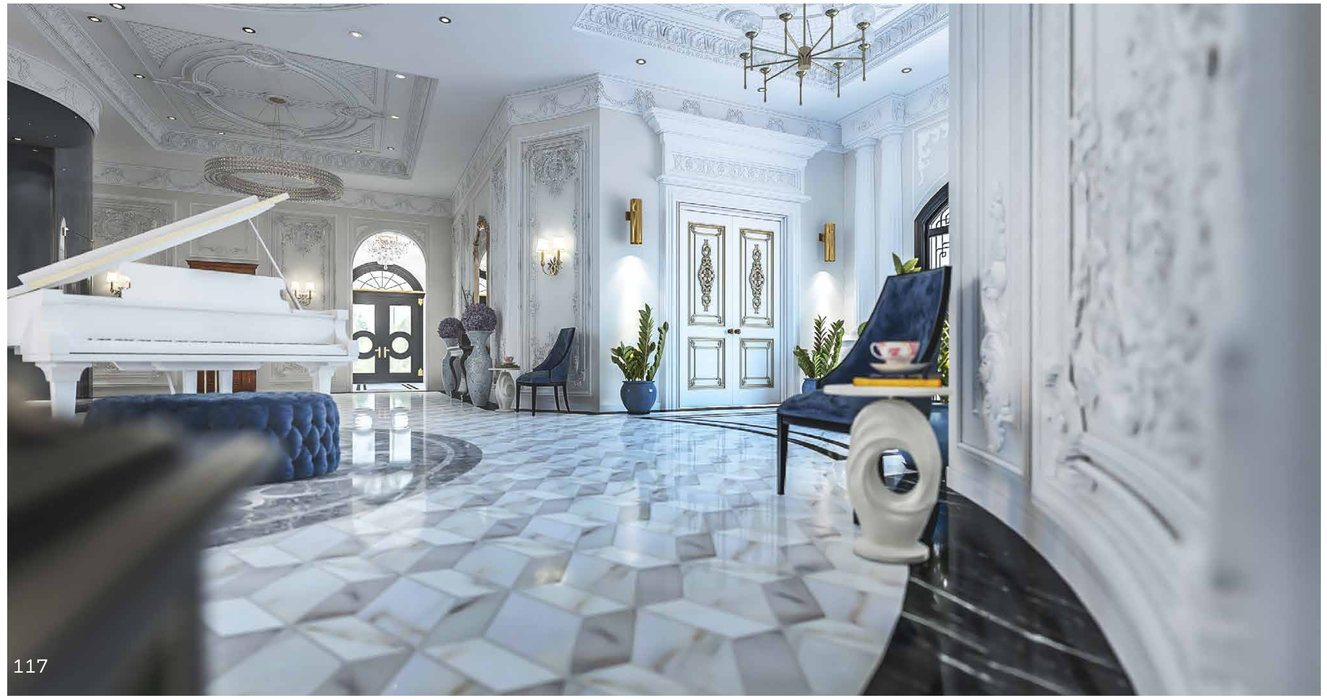

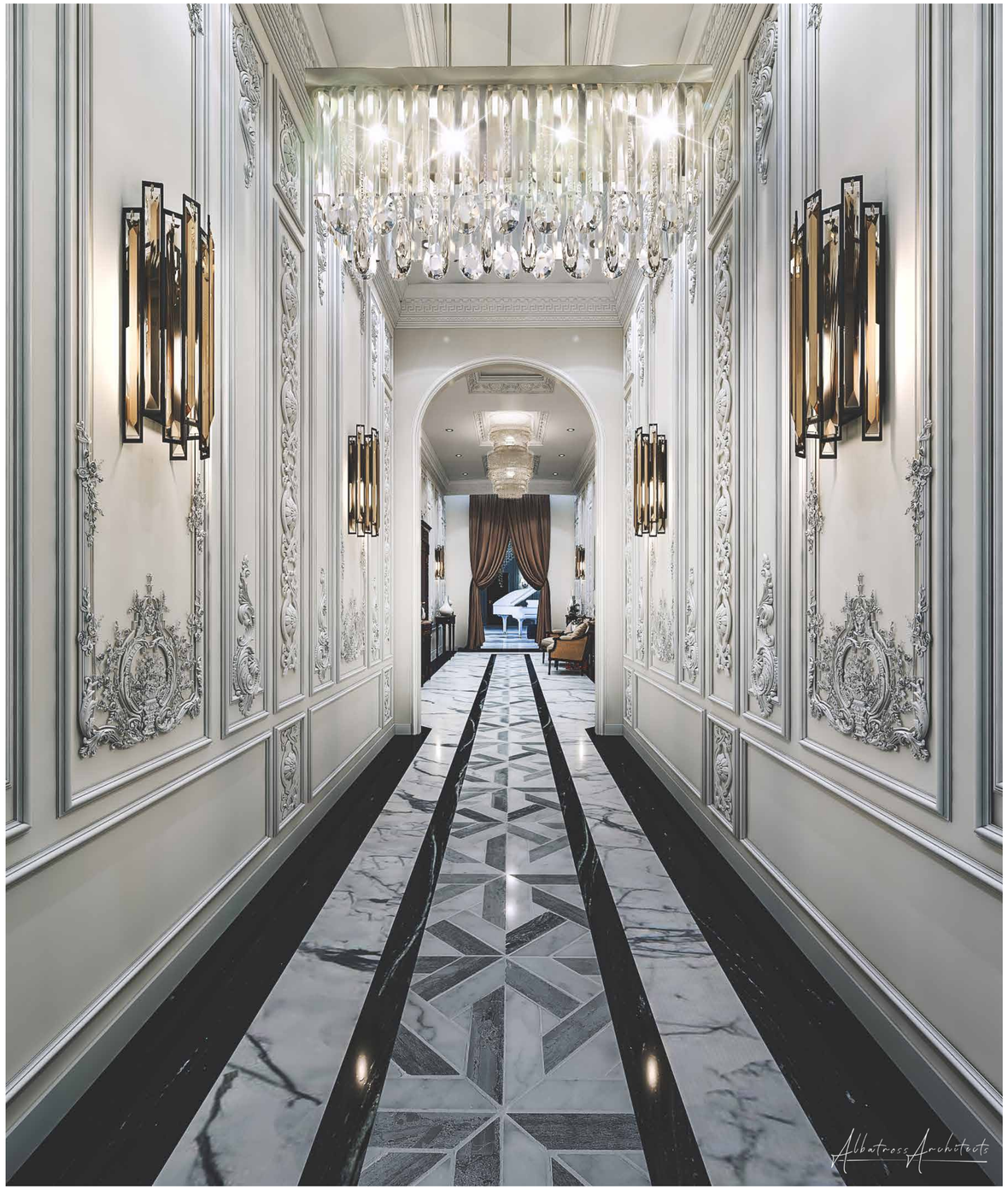
Albatross Architects

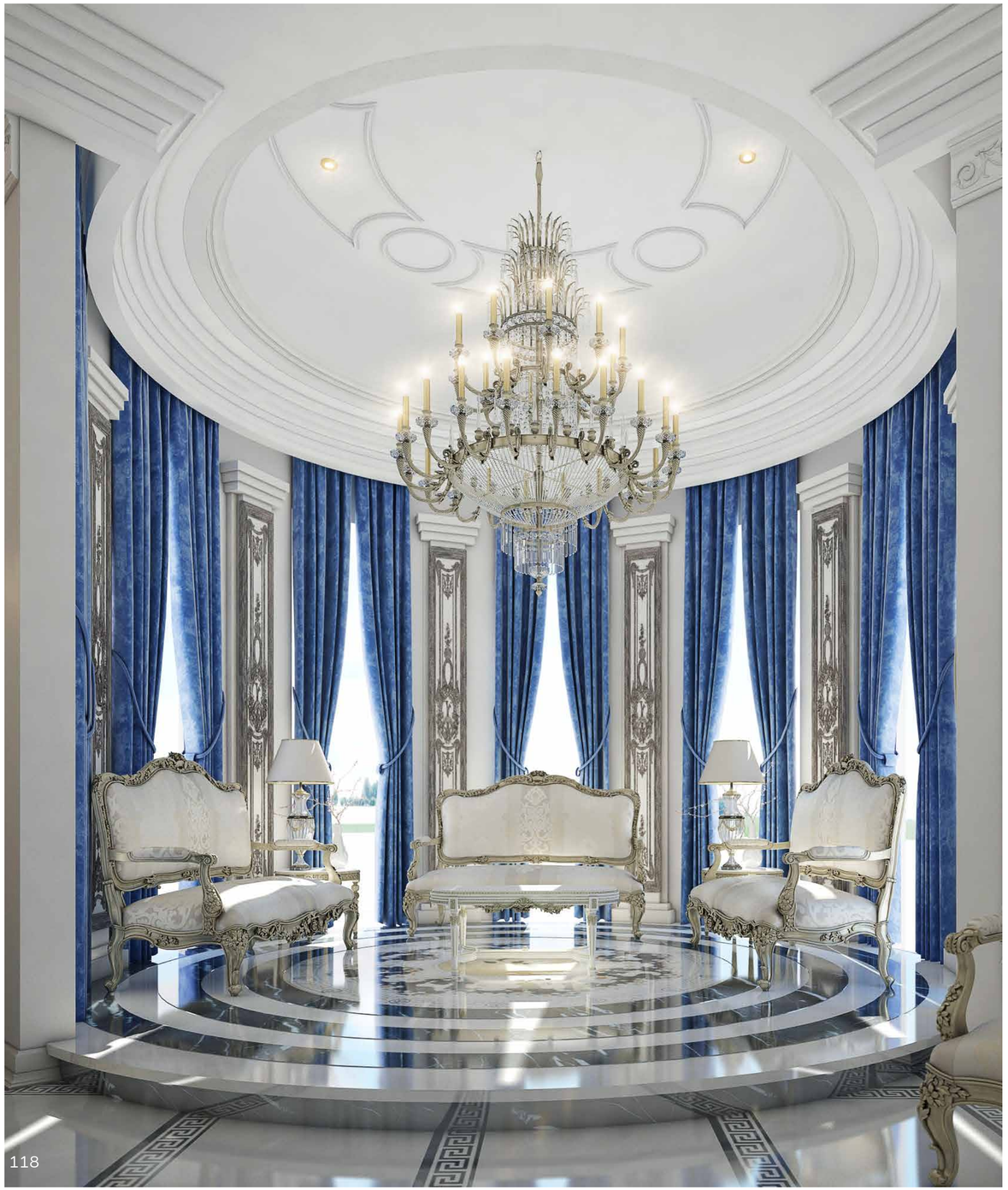

Albatross Architects

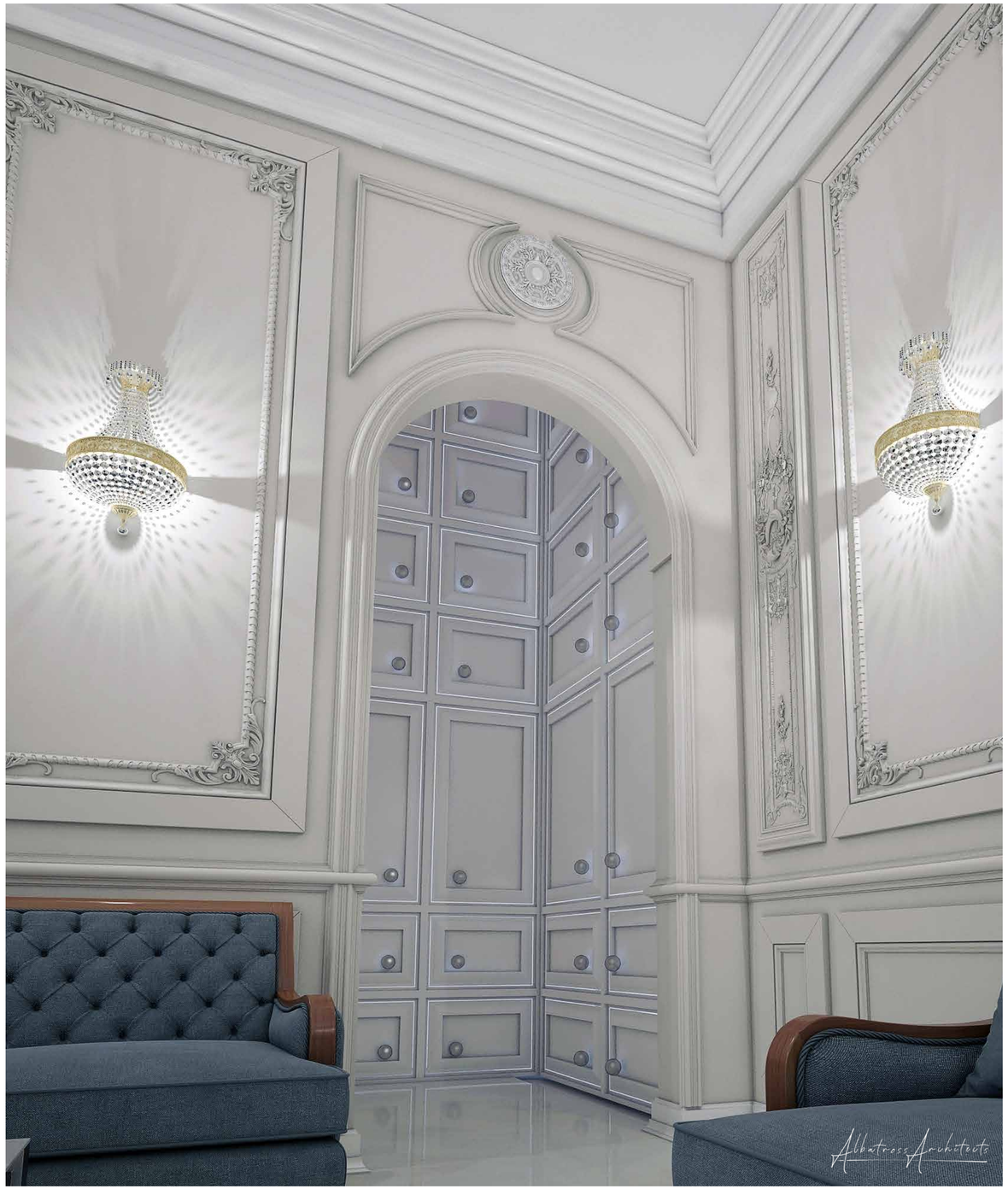
Albatross Architects

Burj Khalifa Unit

Residential Projects

Services: Interior

Contract Value: 4 Million QAR

BUA: 505 M²

Project Breif:

The Ramadan Majlis blends contemporary elegance with tradition, using soft neutrals, rich textiles, and subtle Islamic motifs. Open layouts, plush seating, ambient lighting, and decorative touches create a serene, inviting space for gathering, dining, and prayer—capturing the spirit of community and reflection.

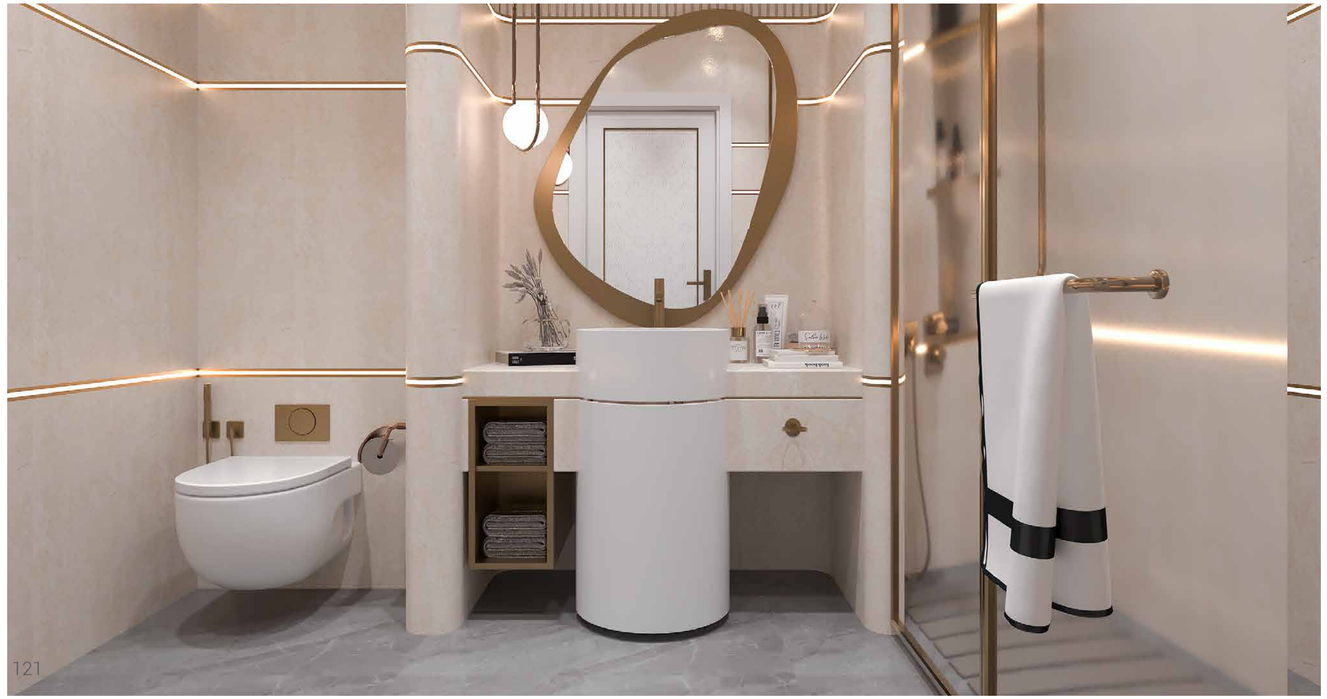

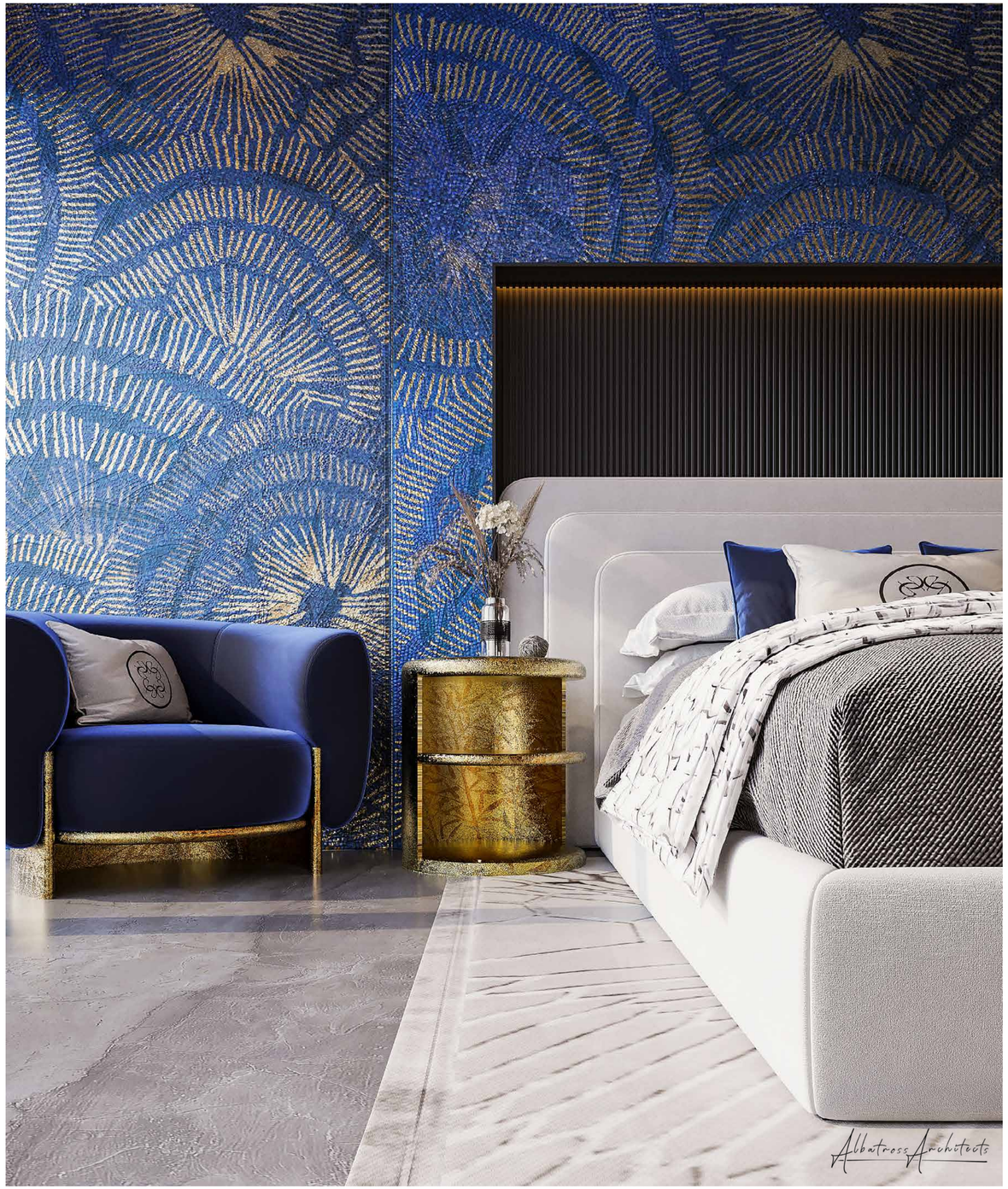
Albatross Architects

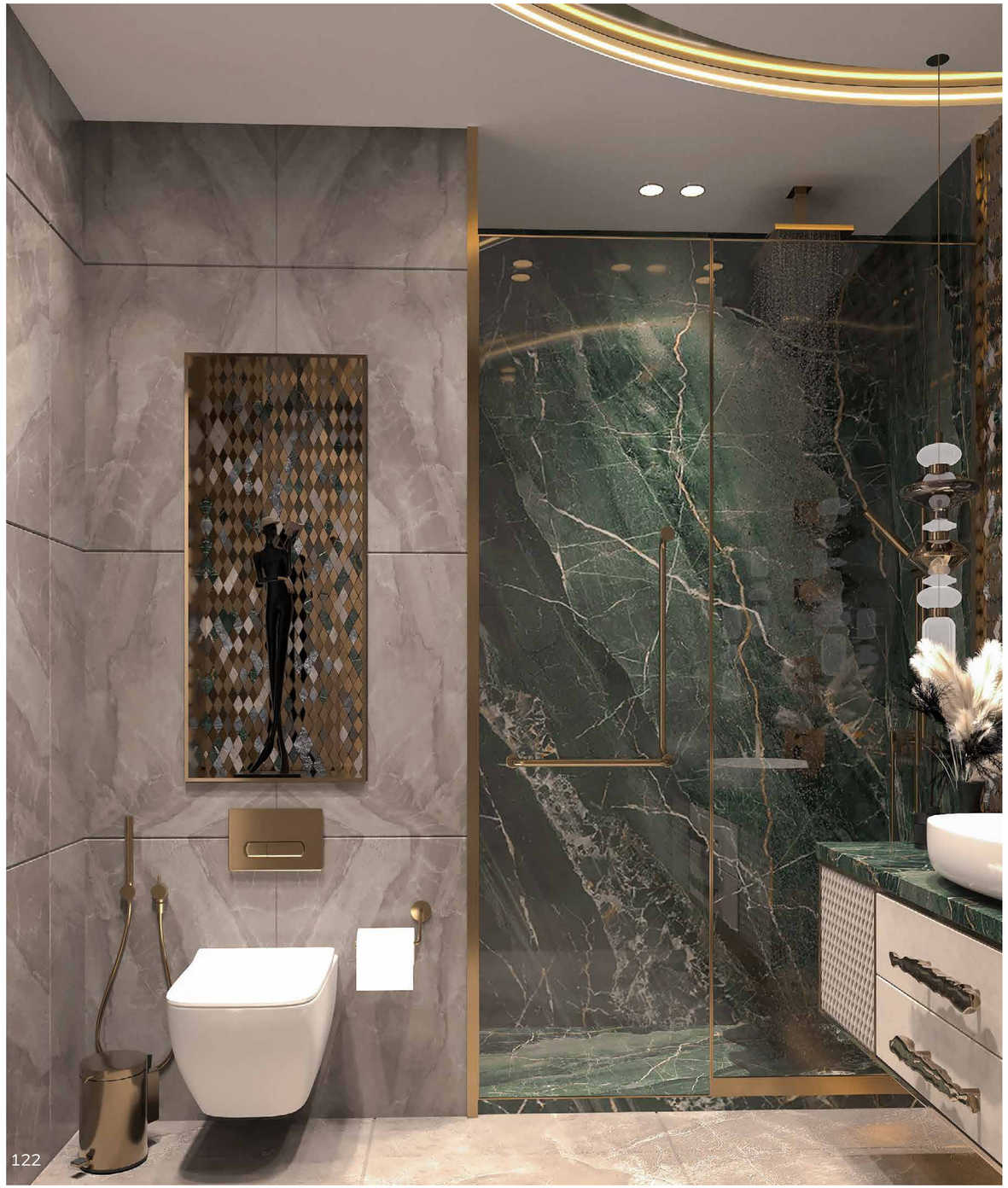

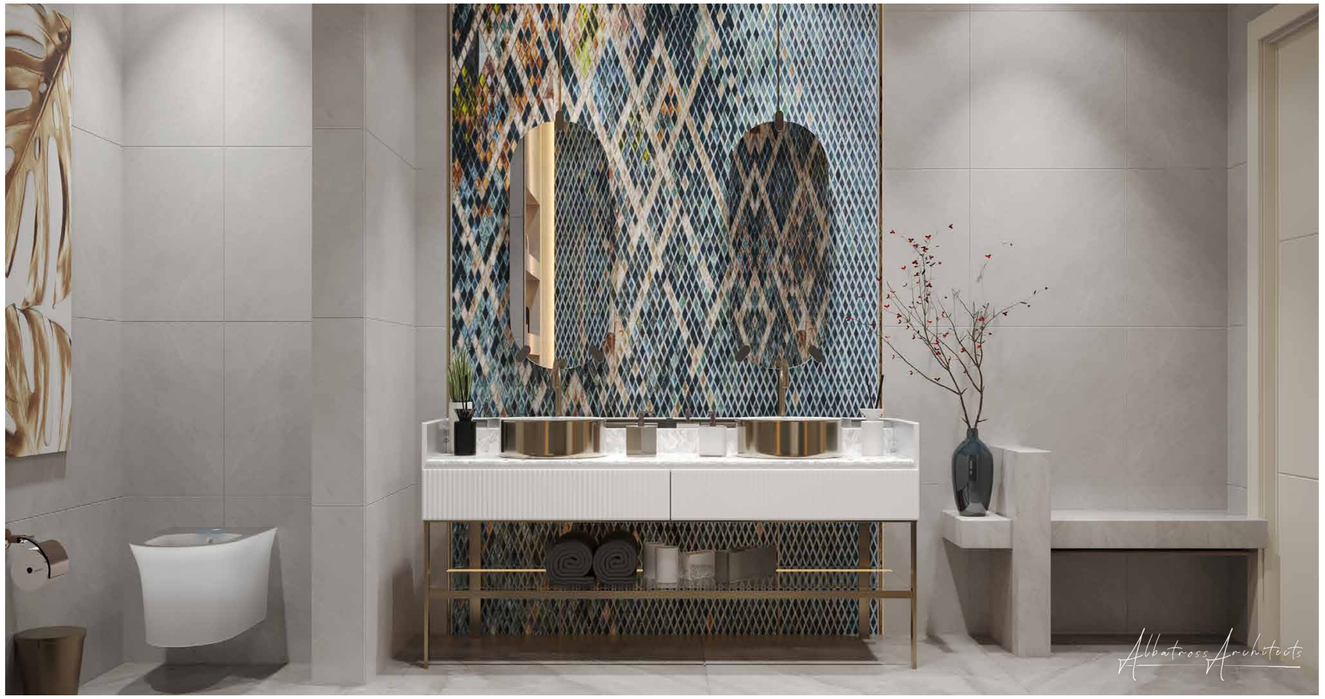
Albatross Architects

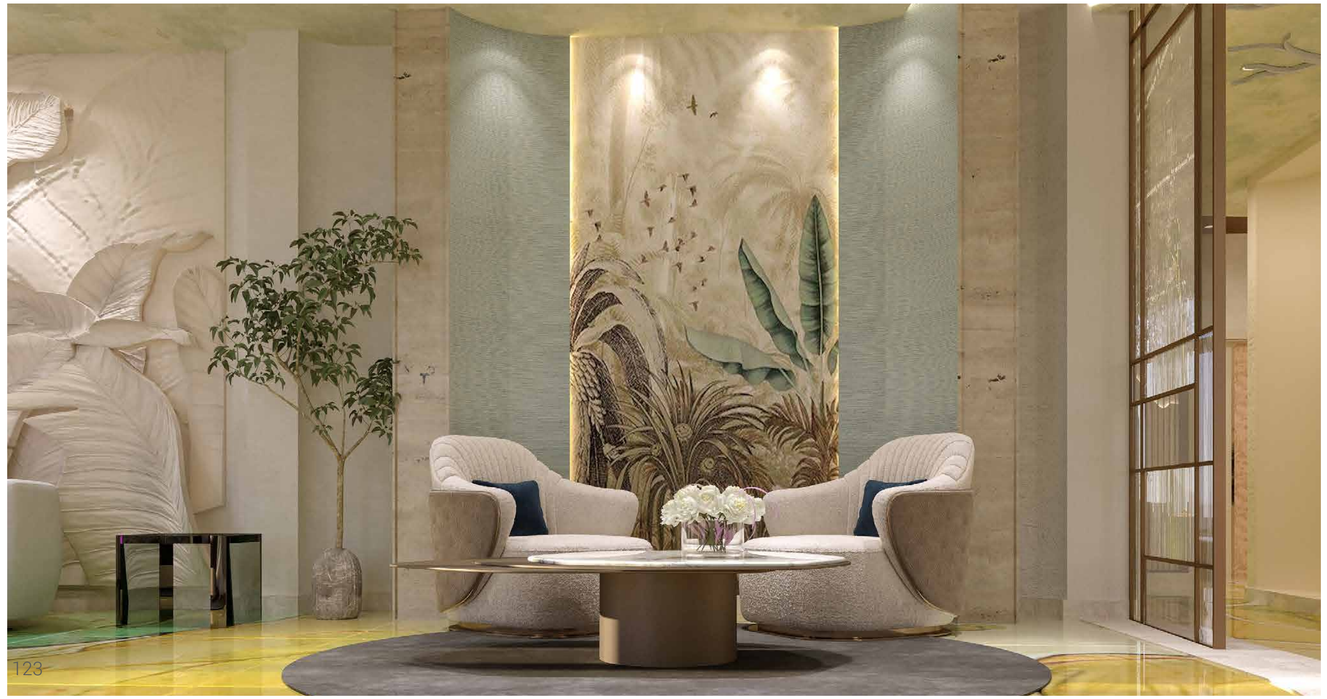

Albatross Architects

Shiekh Khalid Majlis

Residential Projects

Services: Interior

Contract Value: 40 Million QAR

BUA: 5000 M²

Project Breif:

The Sheikh Khalid Majlis showcases a luxurious blend of traditional and modern design. Neutral tones with rich accents, marble, wood, and elegant textiles create a warm ambiance. Key highlights include crystal chandeliers, a grand dining table, elegant lavatory fixtures, a display area with a fireplace, and a serene entrance with a water feature.

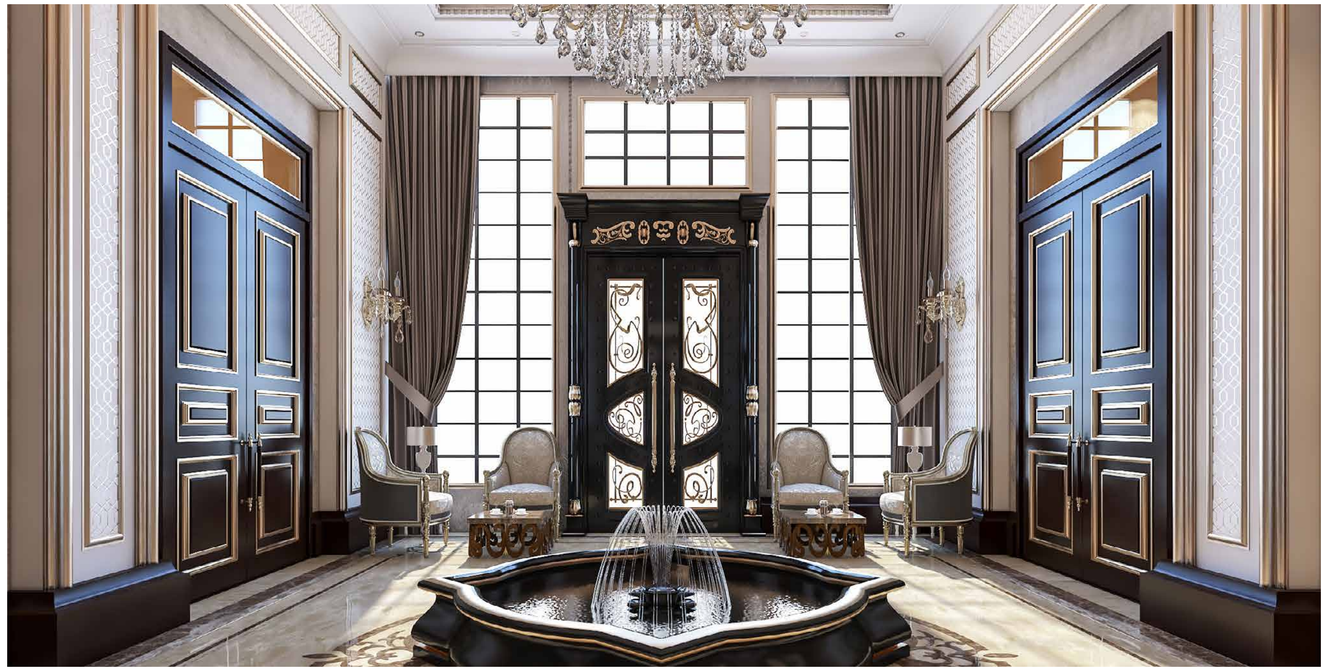

Albatross Architects

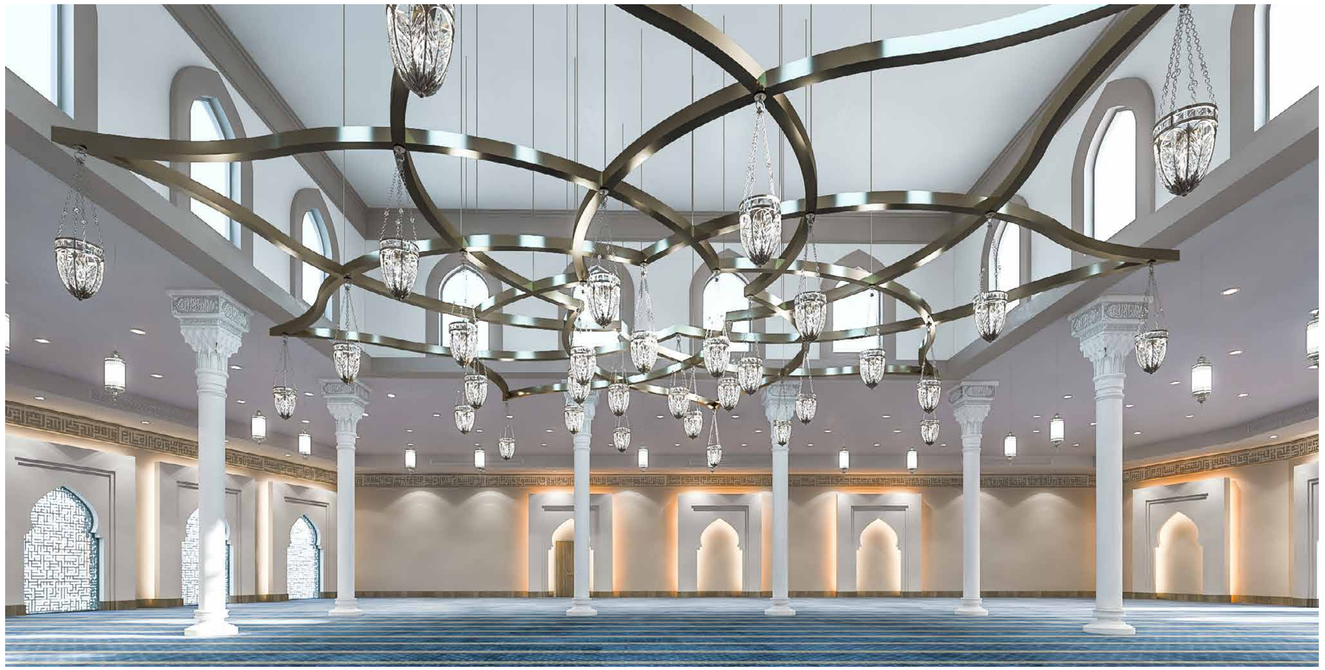

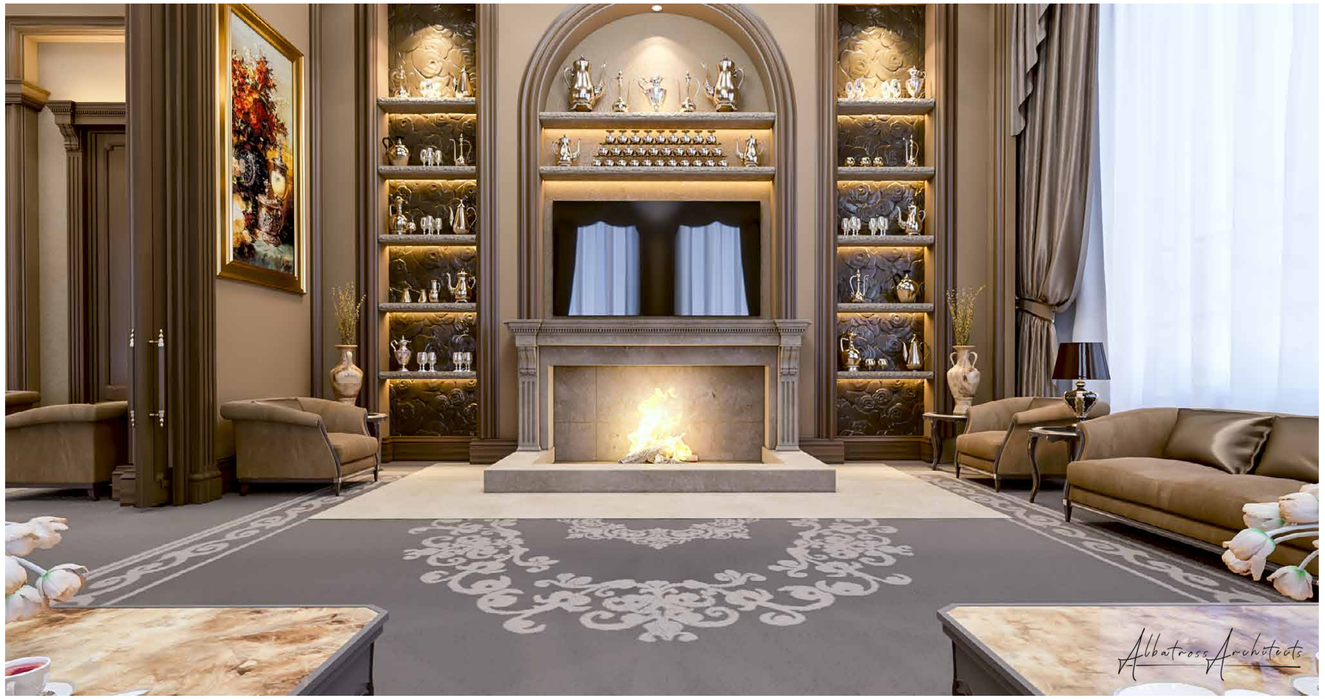
Albatross Architects

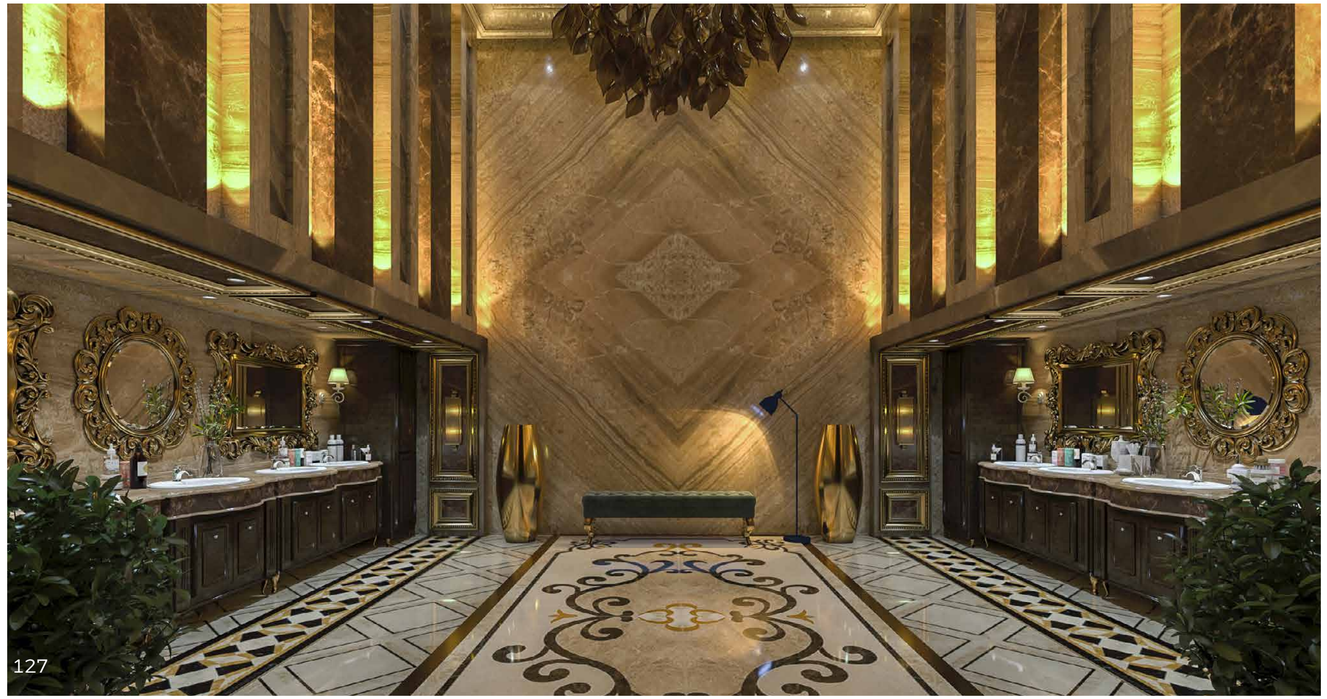

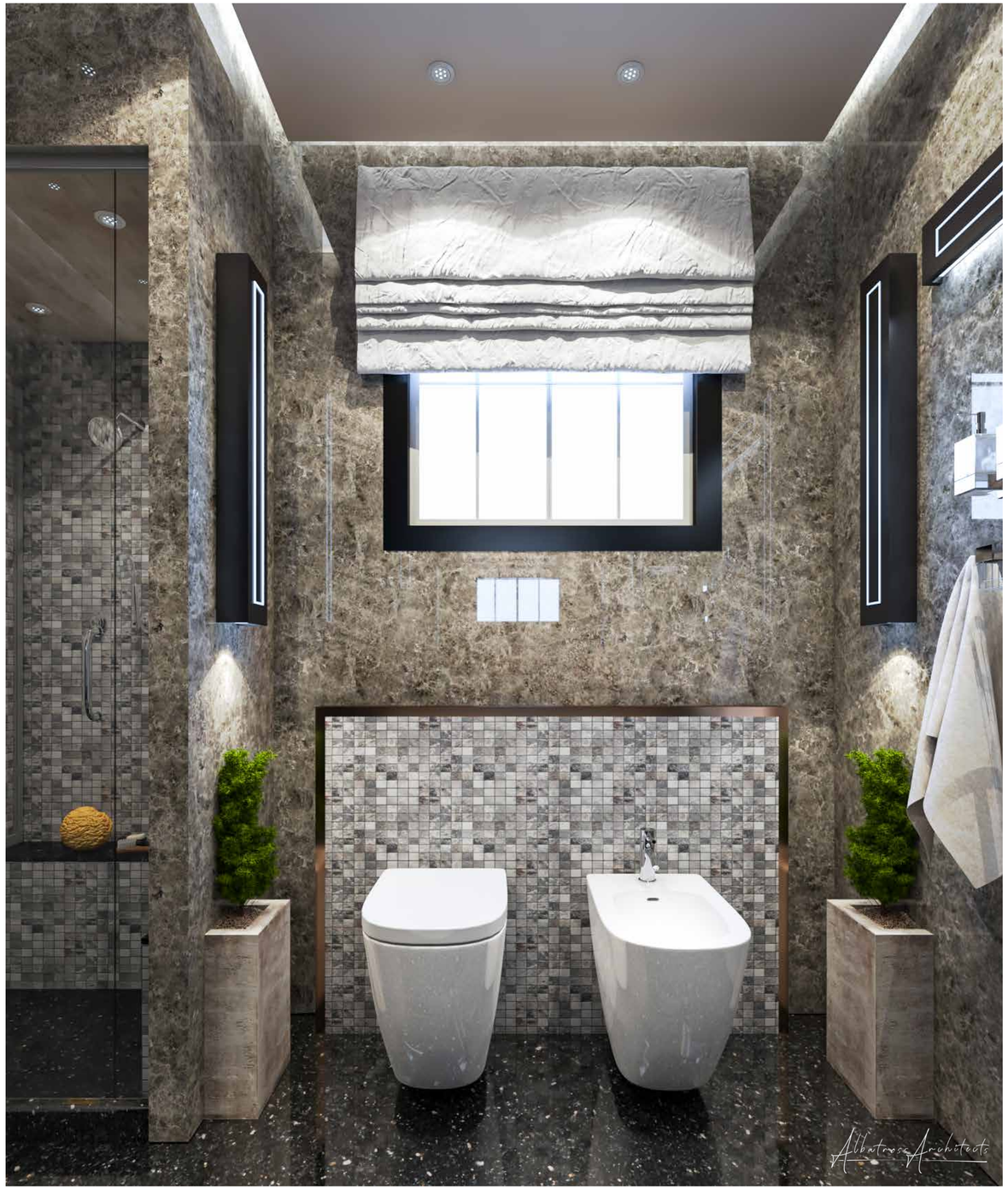
Albatross Architects

SELECTED PROJECT
F&B Projects

UBurger Katara

F&B Projects

Services: Interior

Contract Value: 700,000 QAR

BUA: 140 M²

Project Breif:

U Burger katara is a striking culinary haven adorned with a modern
aesthetic characterized by a bold fusion of black and yellow hues. The vibrant color scheme immediately captivates visitors, creating an atmosphere that is both energetic and contemporary. The restaurant boasts a clear and sleek design, with clean lines and minimalist elements that enhance the overall dining experience. The carefully selected furniture further reinforces the theme, as yellow and black tones seamlessly blend to create a visually appealing and cohesive ambiance. This color palette not only adds a touch of sophistication but also reflects the restaurant's commitment to providing a stylish and memorable setting for patrons to savor their delectable offerings.

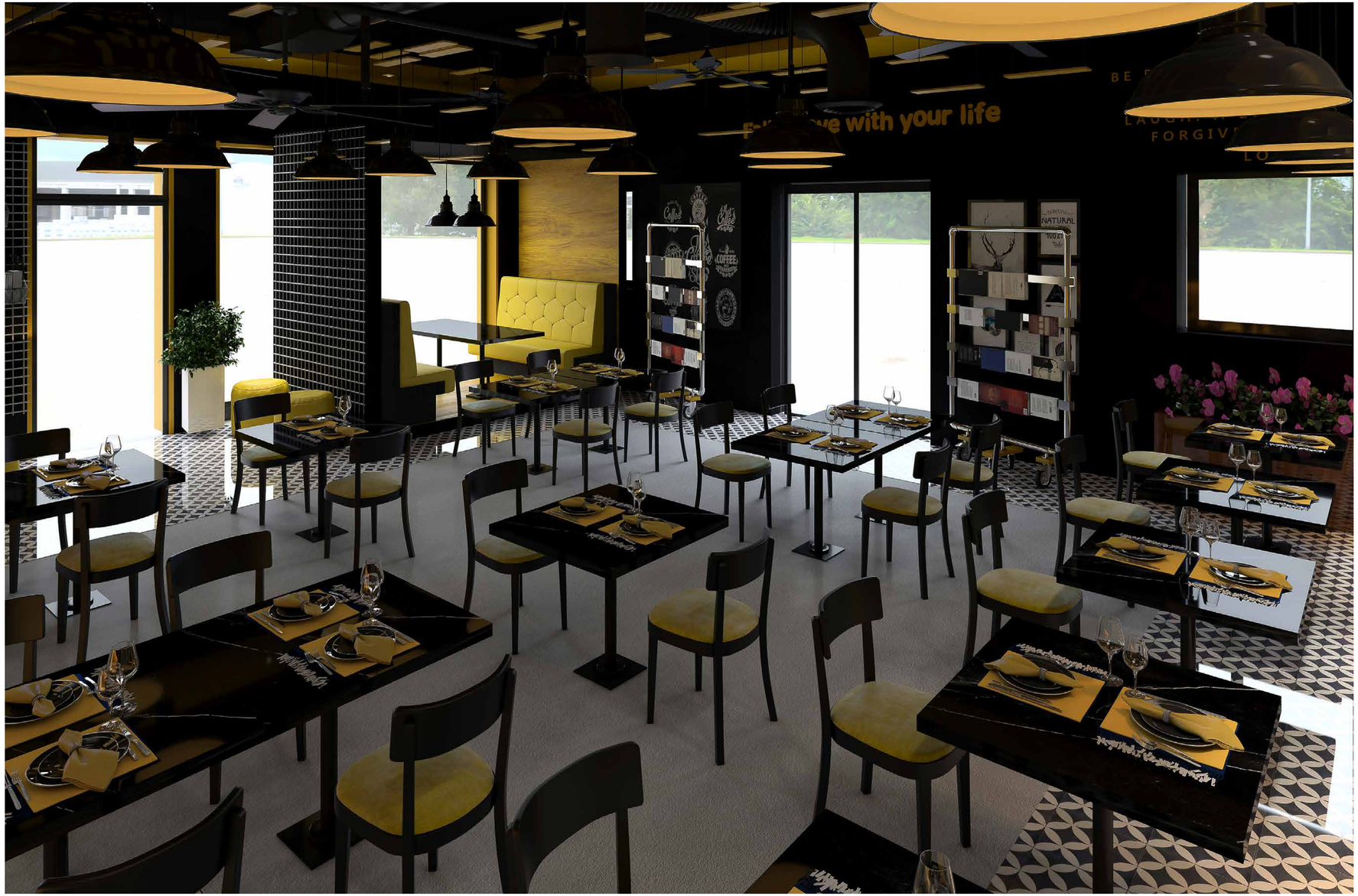

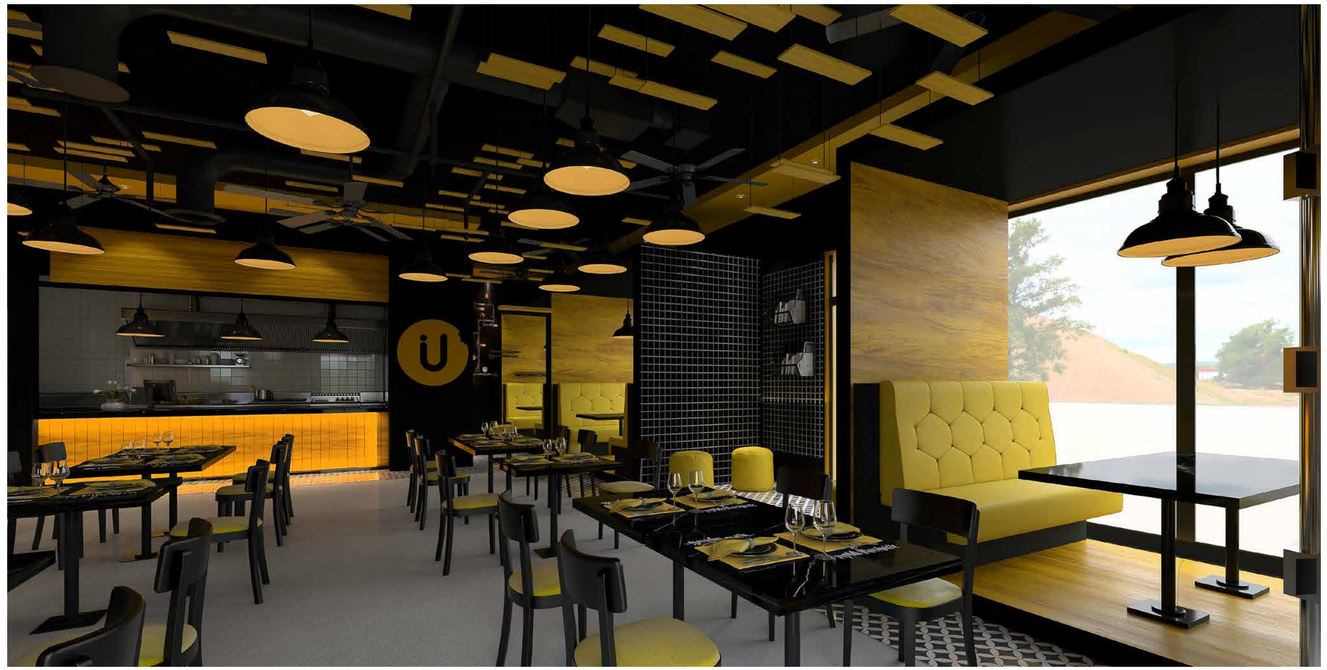

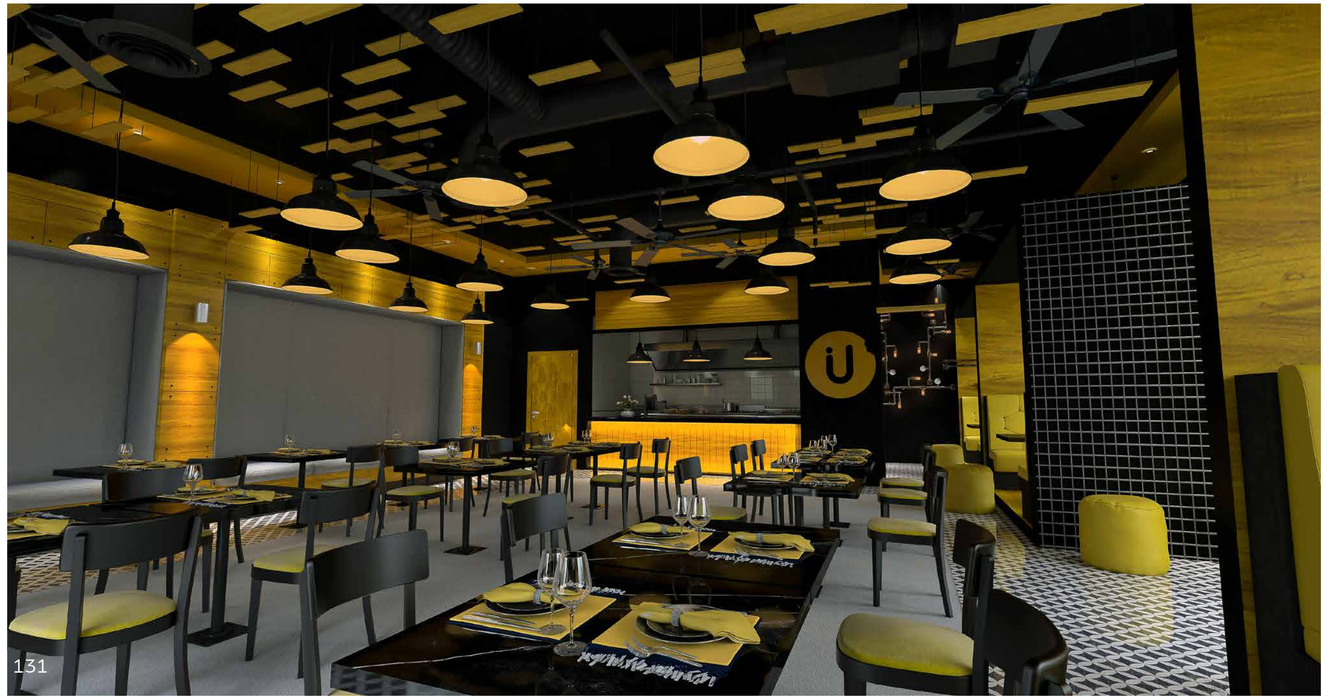

Albatross Architects

Sabaa Cafe

F&B Projects

Services: Interior & Exterior

Contract Value: 280,000 QAR

BUA: 56 M²

Project Breif:

Saba Cafe features a warm, earthy interior with a Mediterranean flair. Natural light filters through decorative wooden screens, casting artistic shadows on stone-textured walls and patterned flooring. The space combines wooden elements, green accents, and soft beige tones for a cozy, inviting feel. Modern furniture with clean lines pairs with natural materials, while hanging lights and indoor plants add charm. The overall vibe is relaxed, stylish, and perfect for social gatherings or quiet moments.

SABA

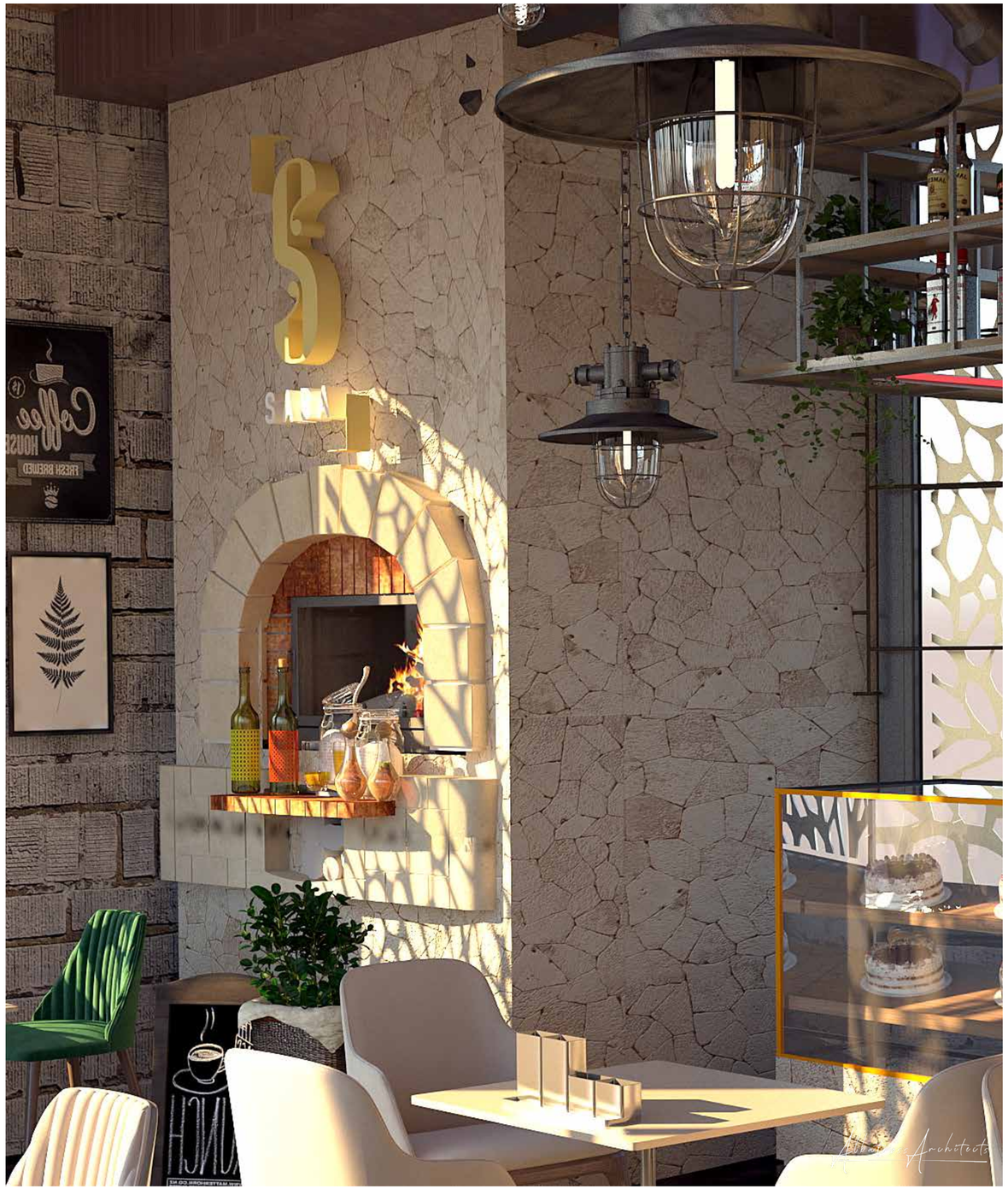

Picco Cafe

F&B Projects

Services: Interior

Contract Value: 580,500 QAR

BUA: 116.5 M²

Project Breif:

Picco Café features a modern industrial style with a cozy, stylish vibe. It combines dark brick walls, exposed ceilings, and concrete finishes with warm wooden accents. A sleek white marble counter adds contrast and elegance. Hanging pendant lights and subtle greenery bring warmth and balance. The overall design is clean, functional, and inviting—perfect for both relaxing and working.

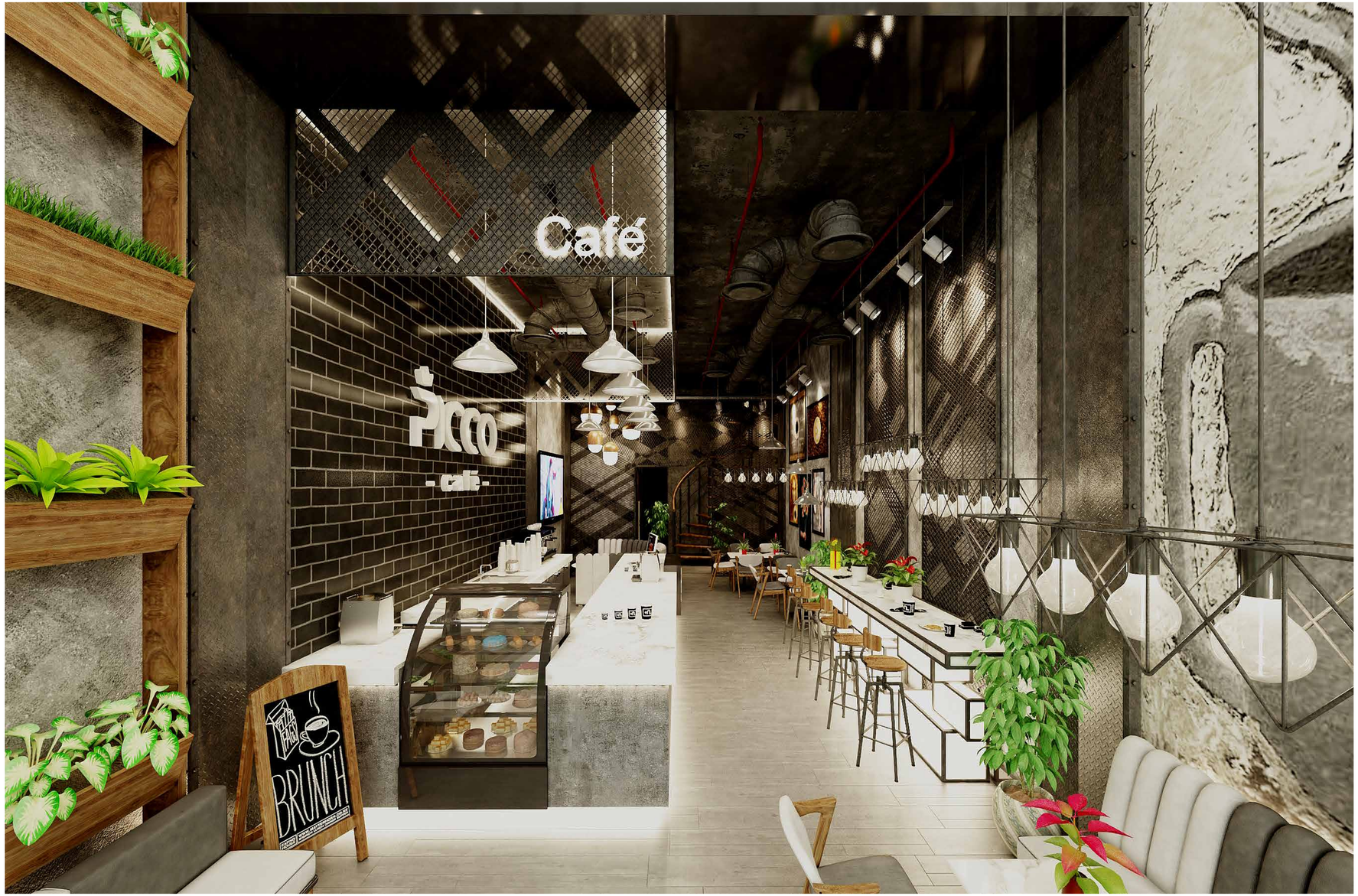

Albatross Architects

PICCO
café

café
PICCO
café

UBurger Muscat Mall

F&B Projects

Services: Interior

Contract Value: 1,2 Million QAR

BUA: 240 M²

Project Breif:

U Burger's interior at Muscat Mall features a bold black and yellow color scheme, creating a modern and energetic vibe. The space combines sleek black furniture with yellow-accented booth seating and wall panels for strong visual contrast.

Industrial-style pendant lights and ceiling fans hang from a creatively designed ceiling with yellow elements, adding both style and function. The layout includes cozy booths and open seating, with an open kitchen concept that enhances transparency and engagement.

The overall design reflects a youthful, urban brand identity that's both stylish and welcoming.

BURGER

اعشق الحياة تعشقك
Fall in love with your life
Tomber a nouveau de votre vie.
BURGER

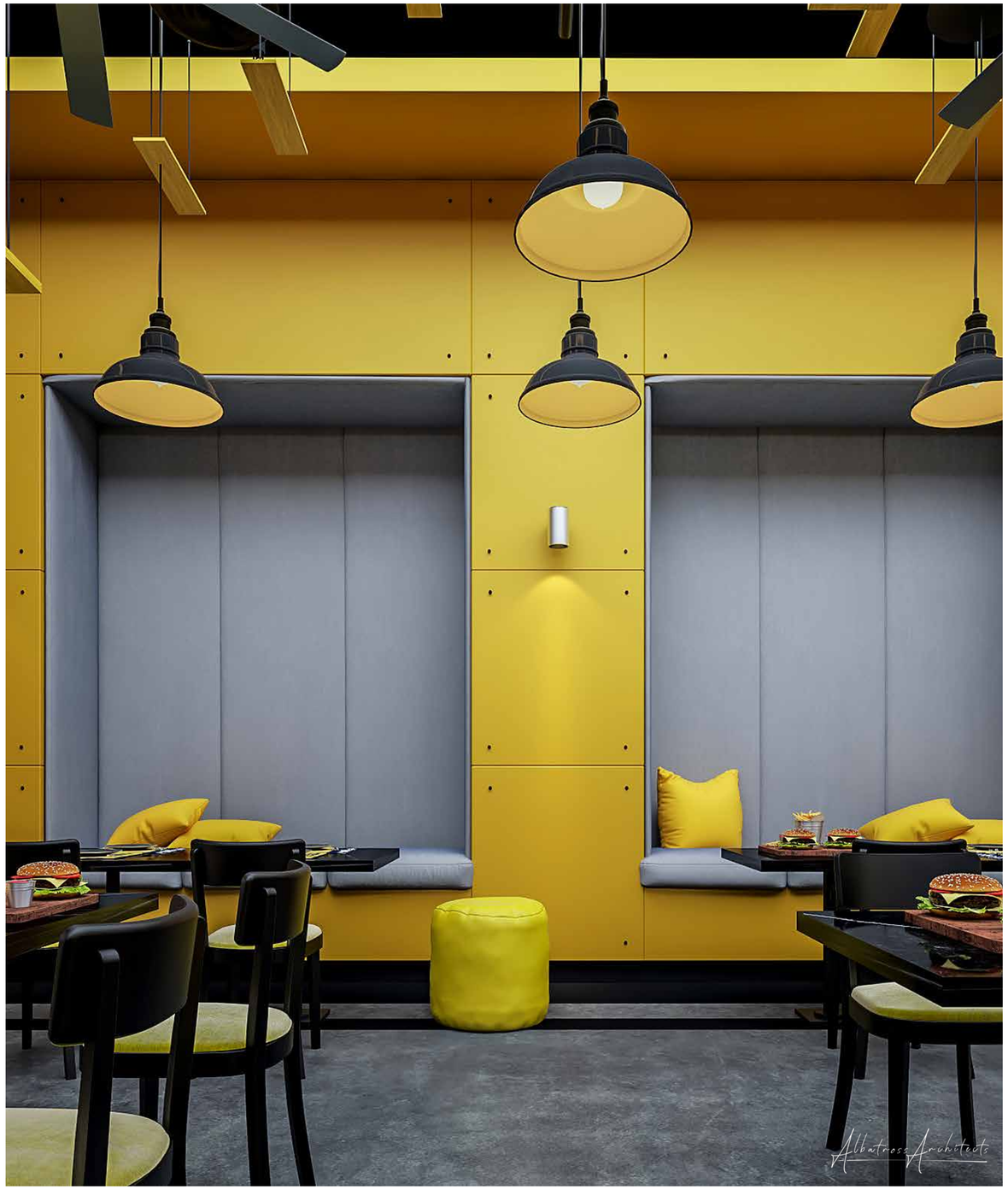
Albatross Architects

Vamos Bakery

F&B Projects

Services: Interior & Exterior

Contract Value: 3,2 Million QAR

BUA: 400 M²

Project Breif:

Vamos Café & Bakery features a modern, earthy design with concrete textures, wooden furniture, and lush greenery. Geometric patterned screens filter natural light, casting artistic shadows that enhance the space. Hanging plants, rope lighting, and purple accents add warmth and vibrancy, creating a cozy, stylish atmosphere ideal for relaxing and socializing.

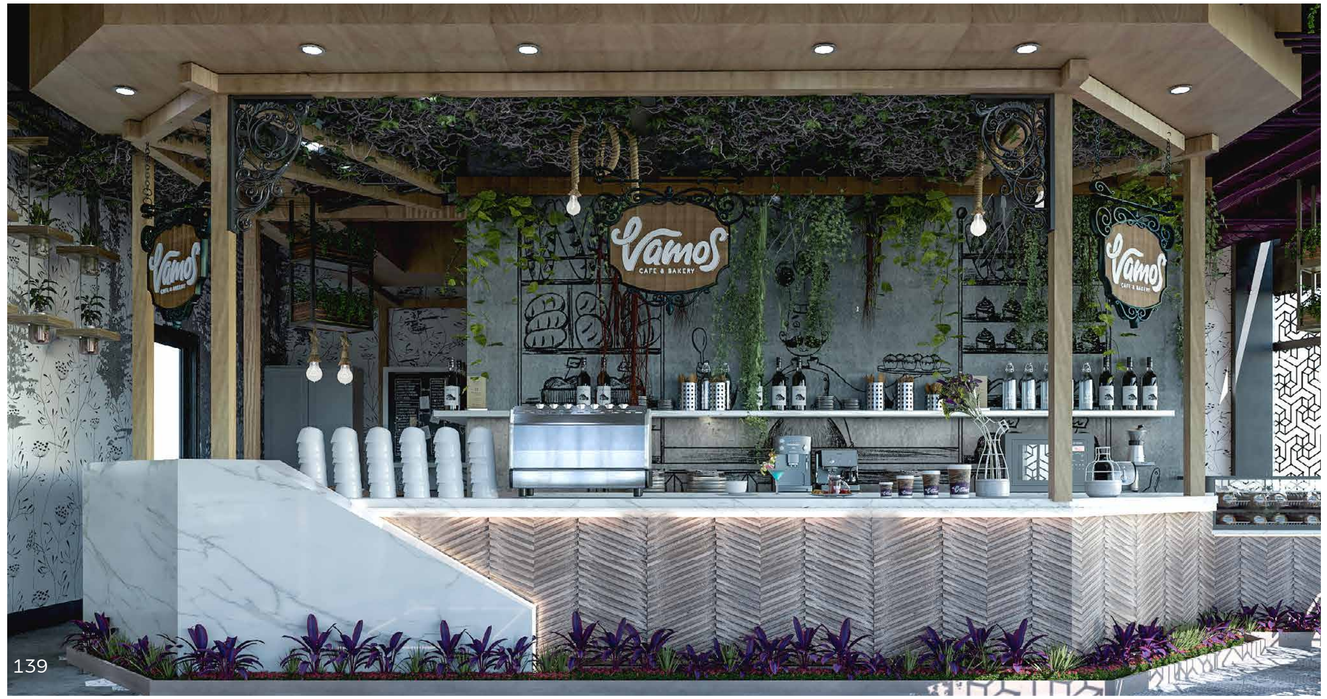
Vamos
CAFE & BAKERY
Vamos
Vamos

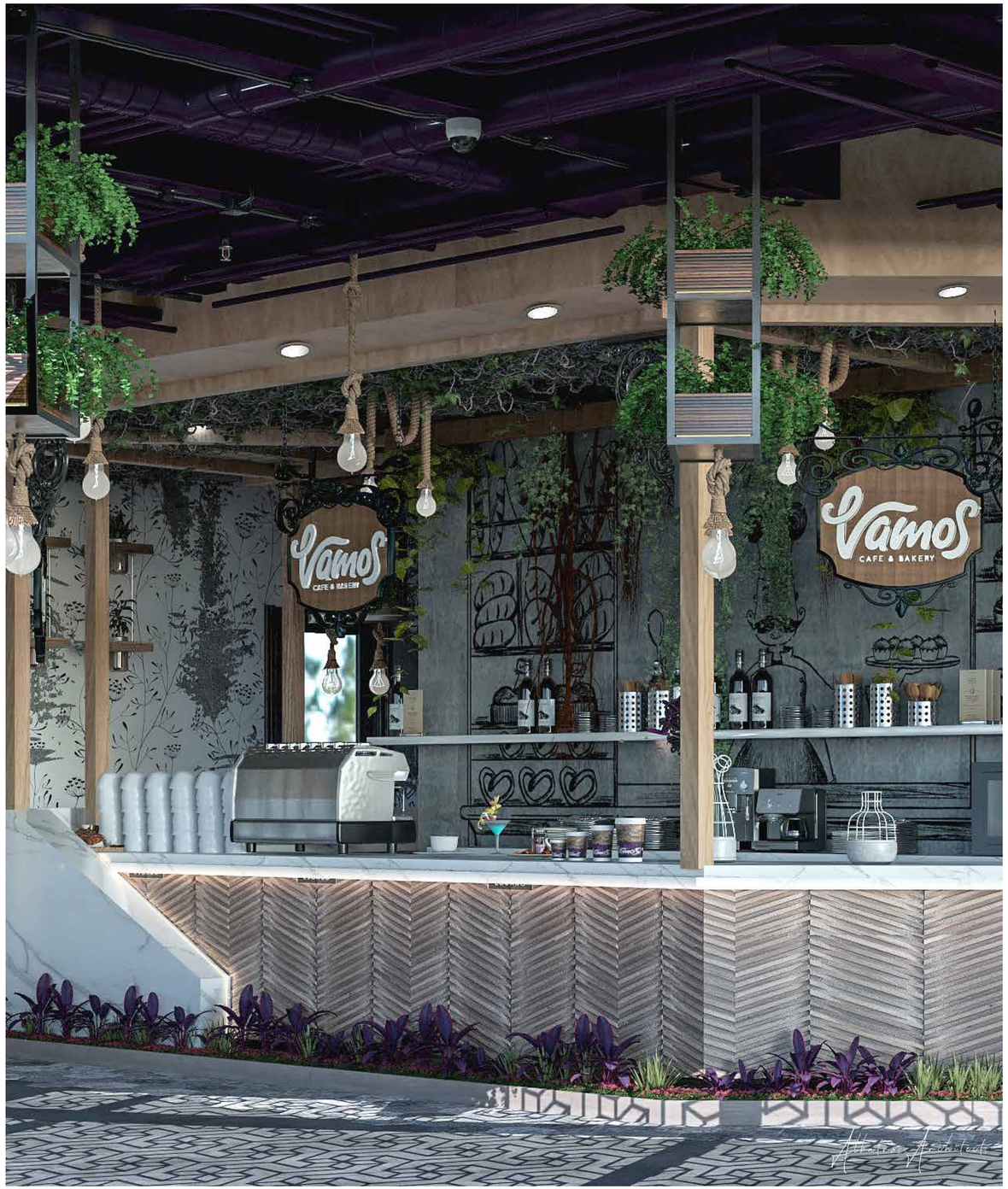
Vamos
CAFE & BAKERY
Vamos
CAFE & BAKERY

Army Cafe

F&B Projects

Services: Interior

Contract Value: 250,000 QAR

BUA: 50 M²

Project Brief:

Army Cafe features a cozy, industrial-chic design with exposed piping, warm pendant lighting, and a stylish mix of wood and metal elements. The teal and white palette, playful coffee-themed wall art, and sleek furniture create a modern yet inviting atmosphere, perfect for relaxing or catching up over coffee

Albatross Architects

THE PATTERN OF COFFEE AND
good days start with coffee
Wake up and smell the coffee
Coffee House
Let's take a COFFEE BREAK

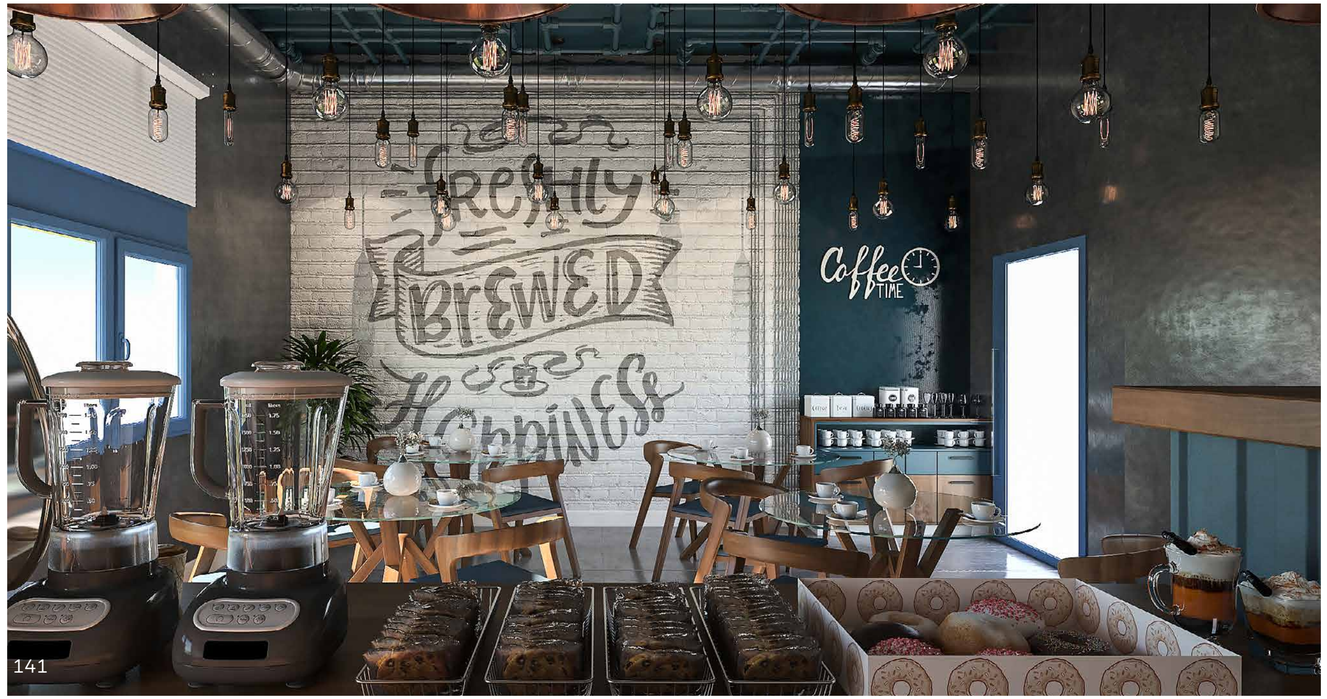
FRESHLY BREWED HAPPINESS
Coffee TIME

FRESHLY BREWED HAPPINESS
Albatross Architects

Mawater Old Port Building

F&B Projects

Services: Interior & Exterior

Contract Value: 3.5M QAR

BUA: 690 M²

Project Breif:

Mawater Old Port Building Cafe blends industrial and modern design with colorful shipping containers, retro decor, and cozy seating. Bright panels, warm lighting, and vintage touches create a vibrant space. With casual and formal seating, arcade games, and a bar, it welcomes families, young adults, and professionals.

Albatross Architects

MAWATER

MAWATER

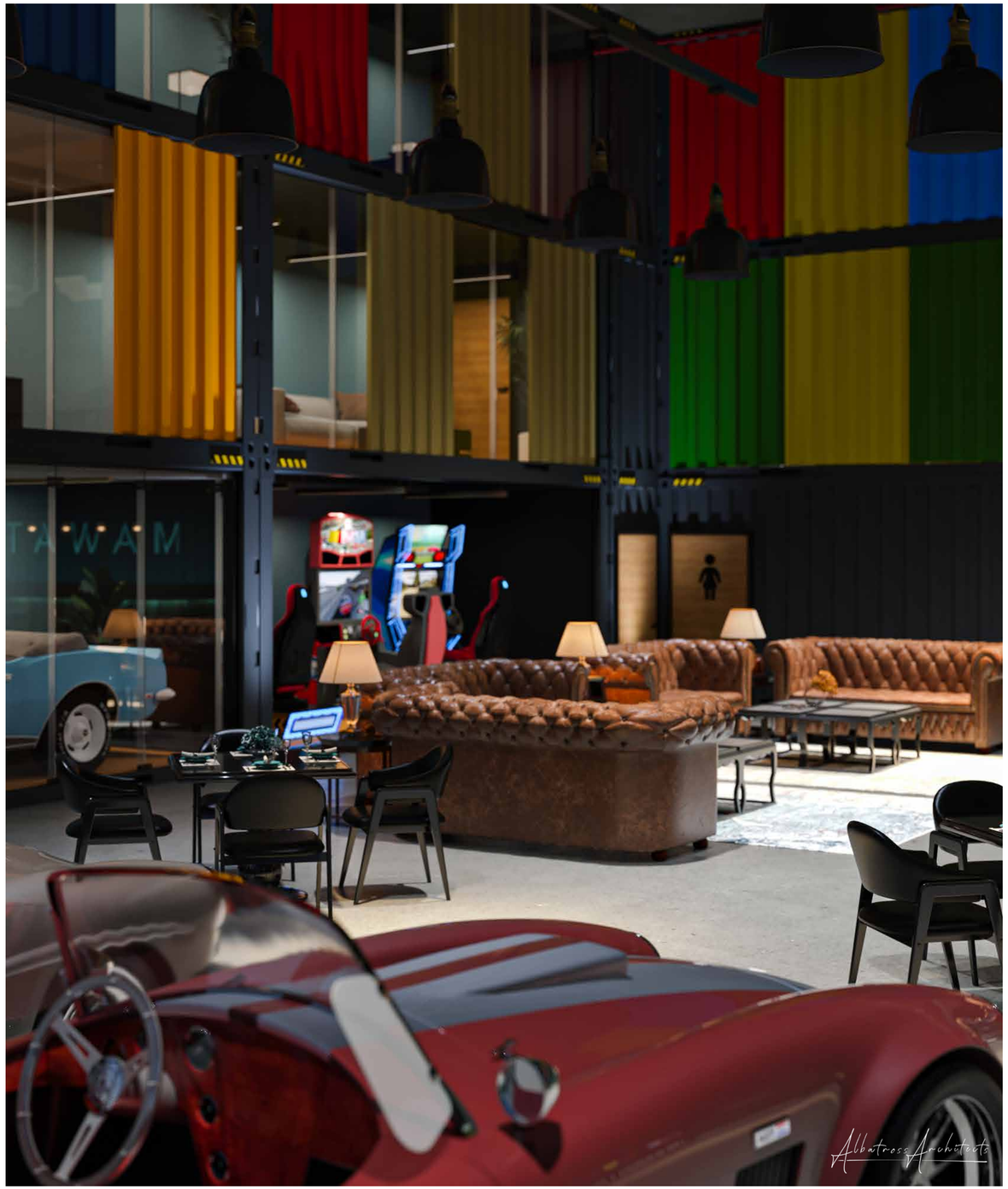
Albatross Architects

Empire Coffee & Roaster

F&B Projects

Services: Interior & Exterior

Contract Value: 375,000 QAR

BUA: 75 M²

Project Breif:

Empire Coffee & Roaster features a bright, modern interior with a teal and white color scheme. The space includes minimalist wooden furniture with teal cushions, playful wall art themed around coffee, and warm lighting. A sleek counter and pastry display complete the clean, inviting, and contemporary café atmosphere.

Empire
Coffee

Empire
Coffee
Albatross Architects

White Sugar DFC Branch

F&B Projects

Services: Interior & Exterior

Contract Value: 1,28 Million QAR

BUA: 160 M²

Project Brief:

White Sugar DFC Branch features a pastel palette of soft pinks, blues, and warm yellows, creating a lively atmosphere. Blue striped and wavy yellow walls add visual interest. Light grey seating with low tables offers comfort. Pendant lights bring a modern touch. A sleek dessert display and vintage gramophone add charm. Glossy tiles enhance brightness.

Albatross Architects

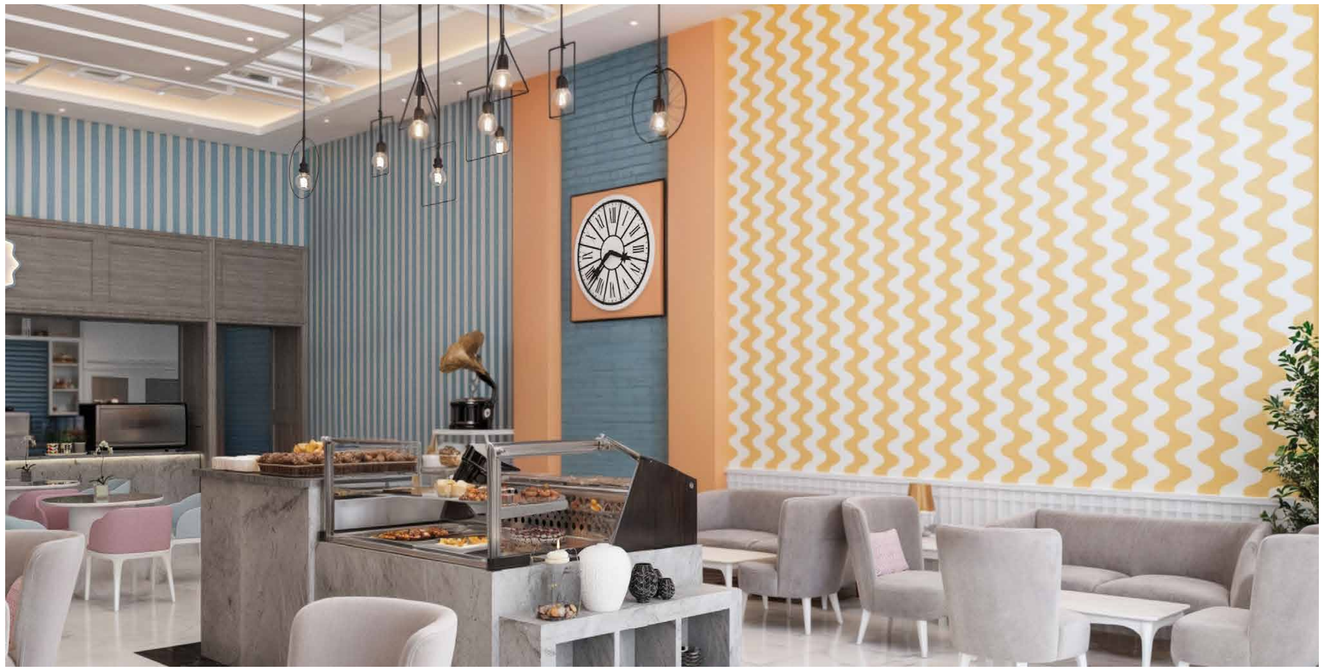

SINCE 2015
وايت شقر
White Sugar
CAFE & DESSERTS

SINCE 2015
وايت شقر
White Sugar
CAFE & DESSERTS
White Sugar
Albatross Architects

Eden Muscat Mall

F&B Projects

Services: Interior & Exterior

Contract Value: 950,000 QAR

BUA: 190 M²

Project Breif:

Eden Muscat Mall blends modern design with natural elements. A muted palette of gray, wood, and black creates a warm, sophisticated vibe. Wood tables, modular seating, and black frames add comfort and style. Concrete, brick, and greenery bring texture and freshness. Industrial lighting and coffee-themed quotes complete the cozy, social atmosphere.

eden

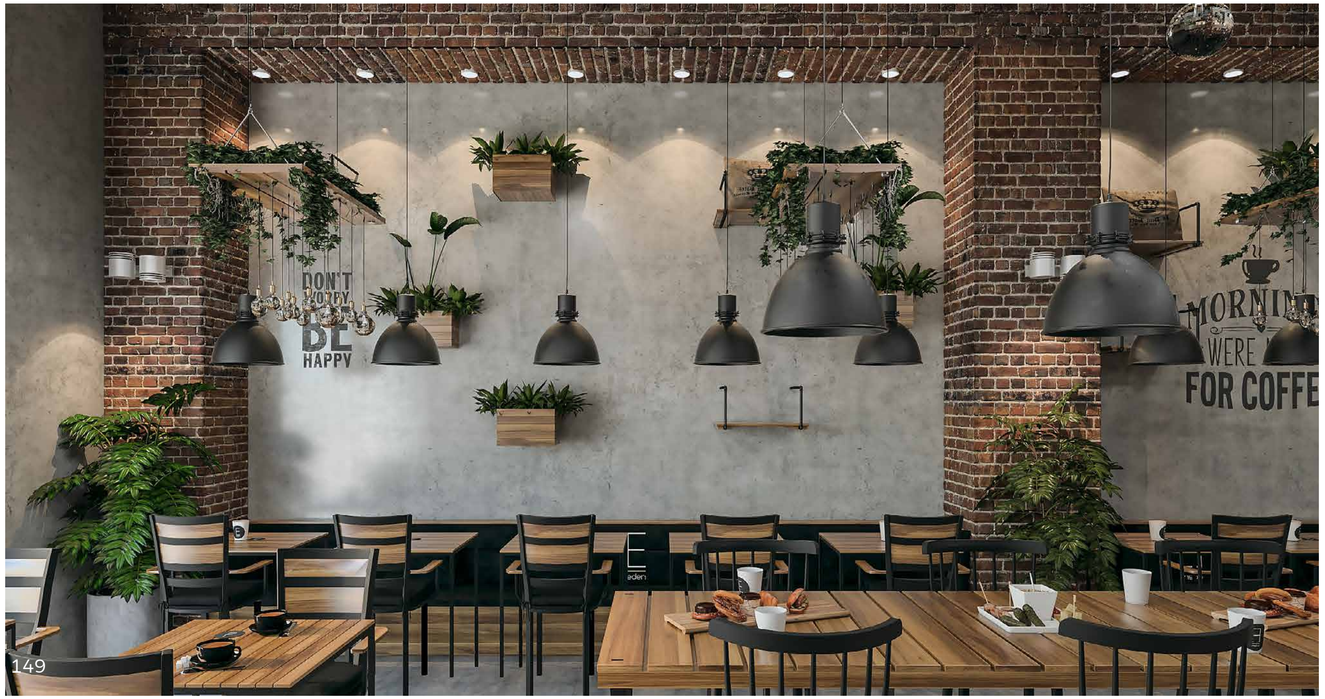
DON'T
BE
HAPPY
WERE
FOR COFFE
eden

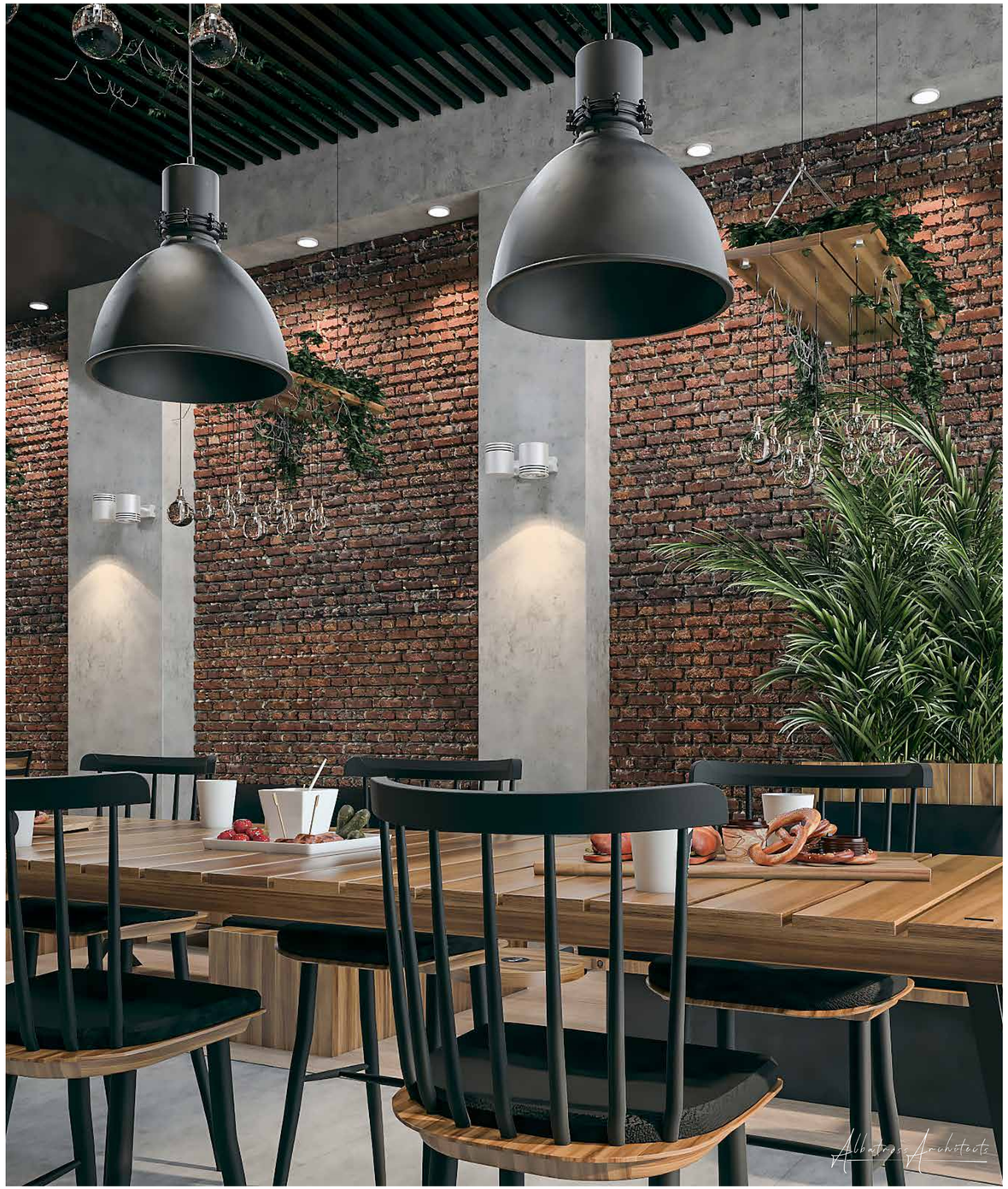
Albatross Architects

Robin Kitchen

F&B Projects

Services: Interior & Exterior

Contract Value: 3,4 Million QAR

BUA: 425 M²

Project Breif:

Robin Kitchen blends modern and tropical vibes using natural materials, soft pastels, and greenery. A wooden grid ceiling with hanging foliage, plush seating, a marble communal table, and decorative lighting enhance the space. Natural light, local wall art, and a flexible layout foster a relaxed, community-friendly dining experience.

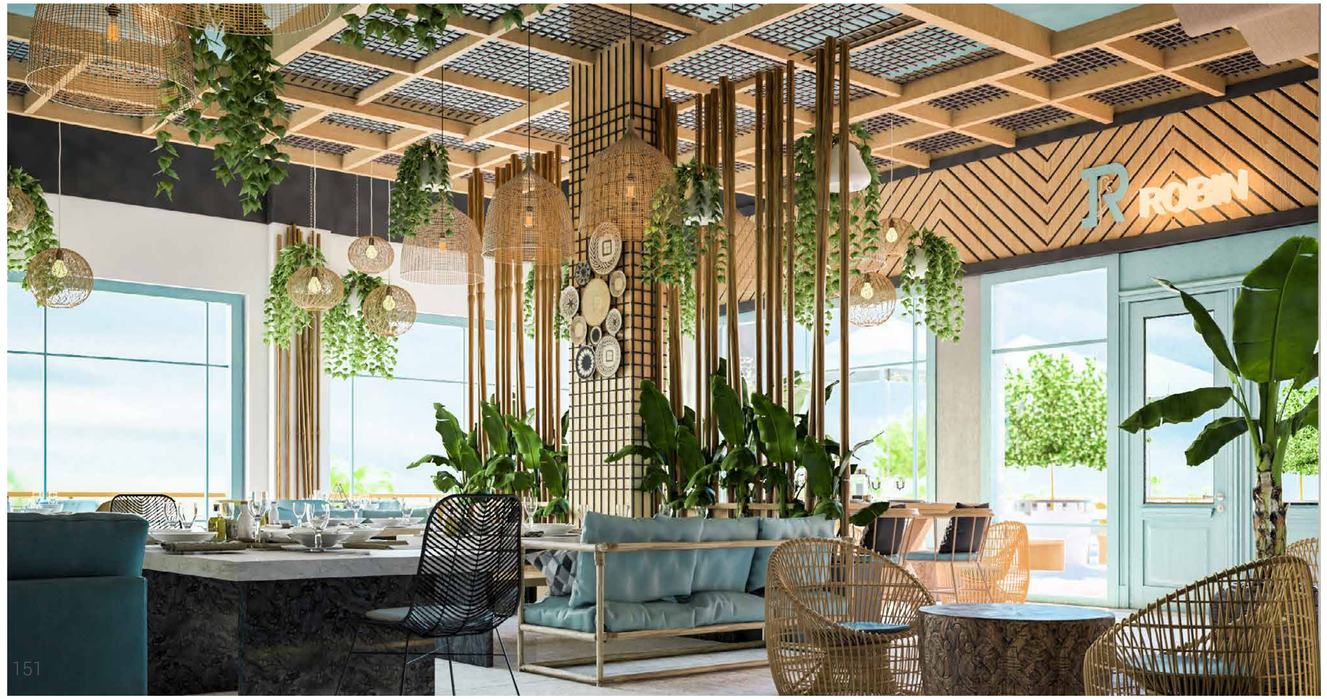
ROBIN

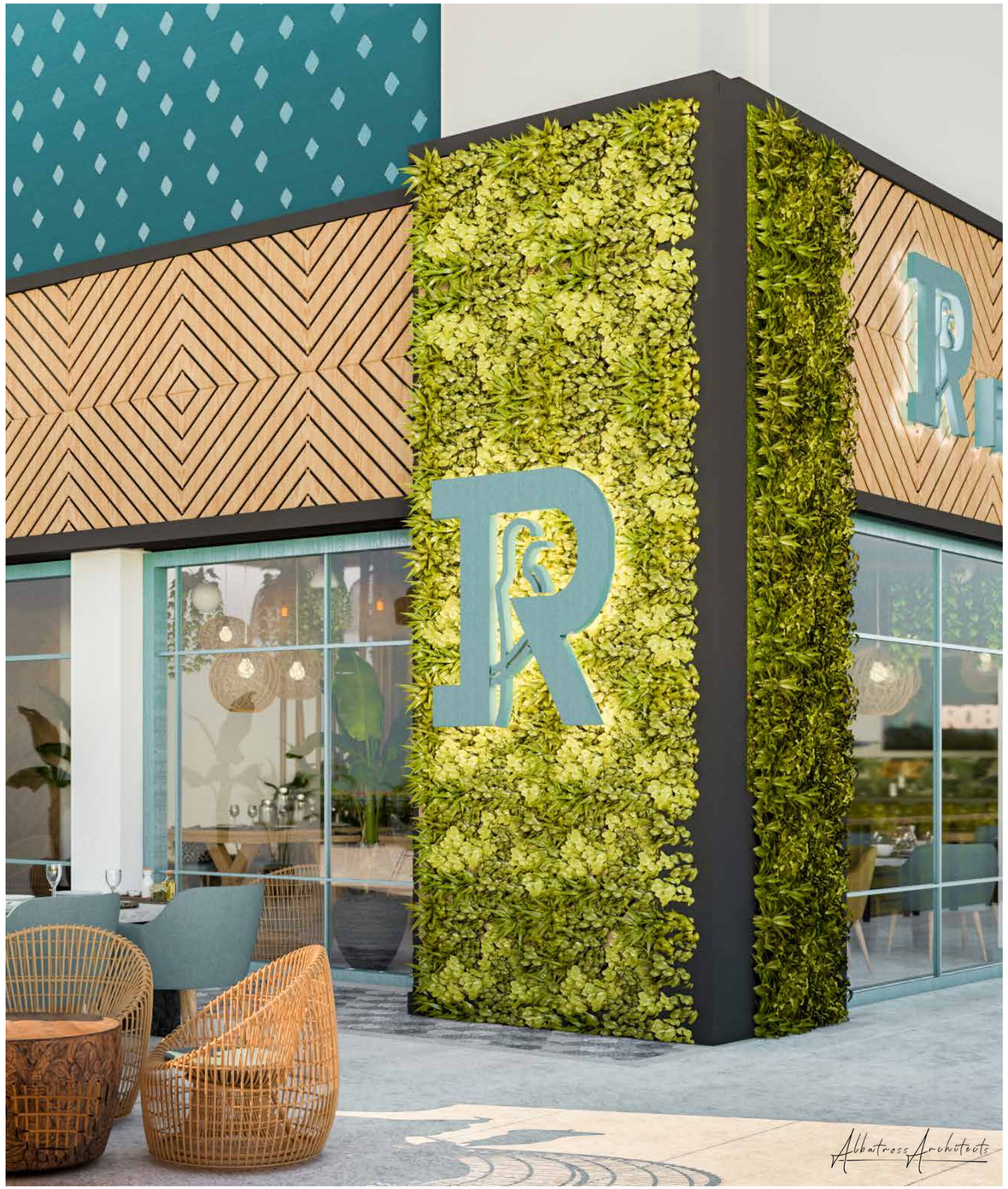
Albatross Architects

Eden DFC

F&B Projects

Services: Interior & Exterior

Contract Value: 762,500 QAR

BUA: 152.5 M²

Project Breif:

Eden DFC's interior blends modern rustic design with industrial and natural elements. Warm wood tones contrast red brick and concrete walls. Wooden furniture with black accents adds elegance. Hanging planters, coffee bags, and greenery enhance the coffee theme. Ambient lighting and a bold slogan complete the inviting, stylish space.

Albatross Architects

MORNINGS
WERE MADE
FOR COFFEE
eden

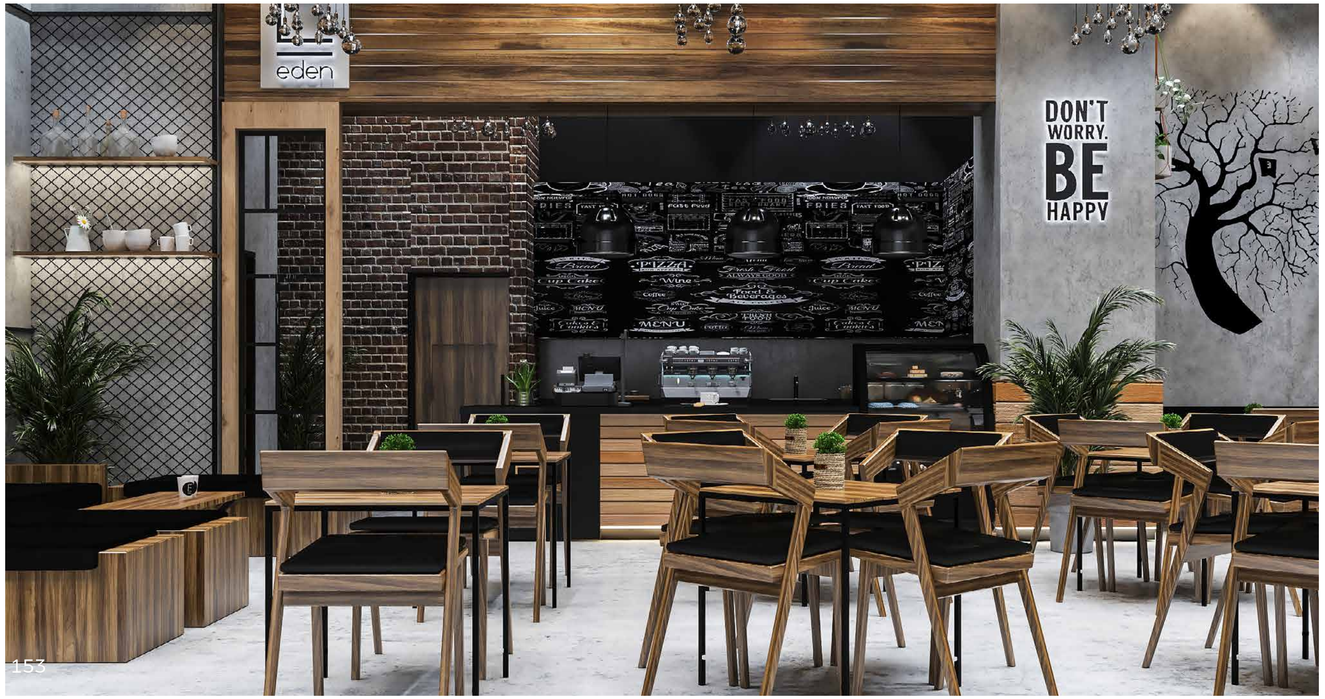
eden
DON'T
WORRY.
BE
HAPPY

eden
Albatross Architects

Chop Chop Aspire

F&B Projects

Services: Interior

Contract Value: 640,000 QAR

BUA: 80 M²

Project Breif:

Chop Chop Aspire – A modern, inviting space blending industrial and natural elements for a fresh, casual dining vibe. Green dominates the palette, with grey and white accents. Features include concrete, wood, soft upholstery, flexible seating, warm lighting, hanging plants, open kitchen, clear signage, and strong branding.

Albatross Architects

chop chop
organic

chop chop
chop chop

chop chop
chop chop
Albatross Architects

Le Meringue Cafe-Doha

F&B Projects

Services: Interior

Contract Value: 350,000 QAR

BUA: 70 M²

Project Breif:

Le Meringue Cafe in Doha blends Art Deco charm with a refined palette of green and gold. Elegant patterns adorn the interior, with lush greens adding freshness and gold accents evoking luxury. White walls highlight the rich hues, creating a timeless, glamorous ambiance where guests enjoy culinary delights in a visually striking setting.

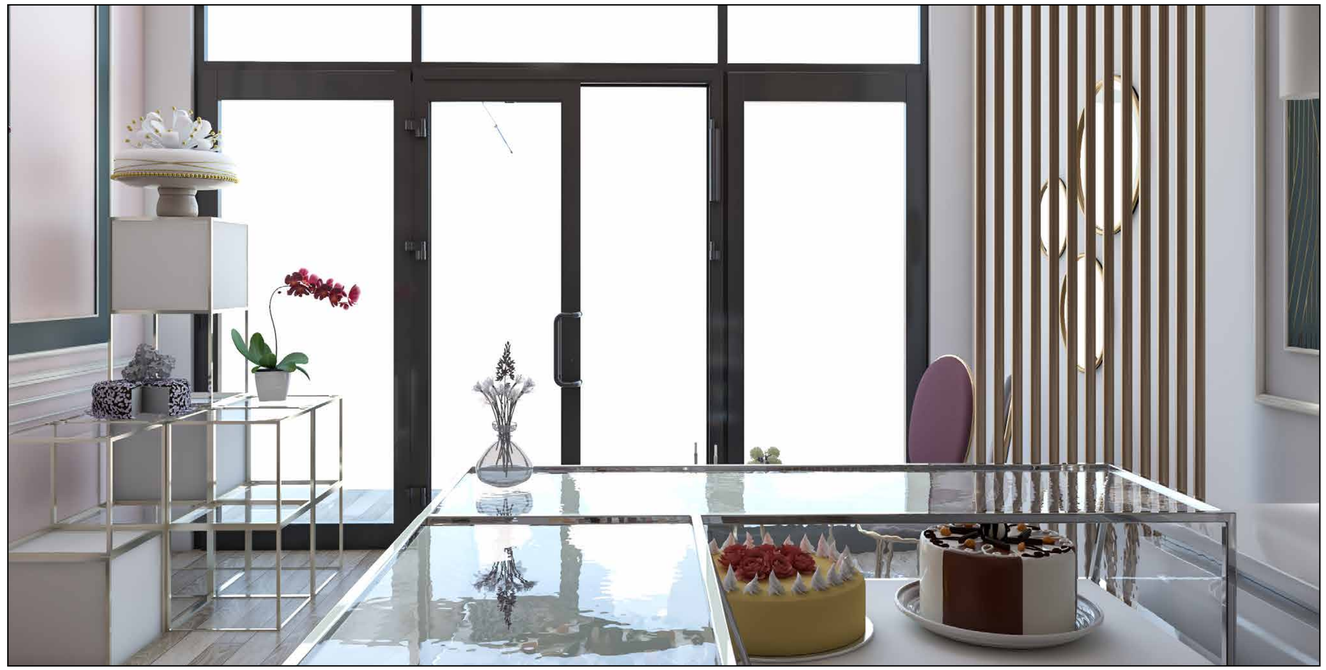

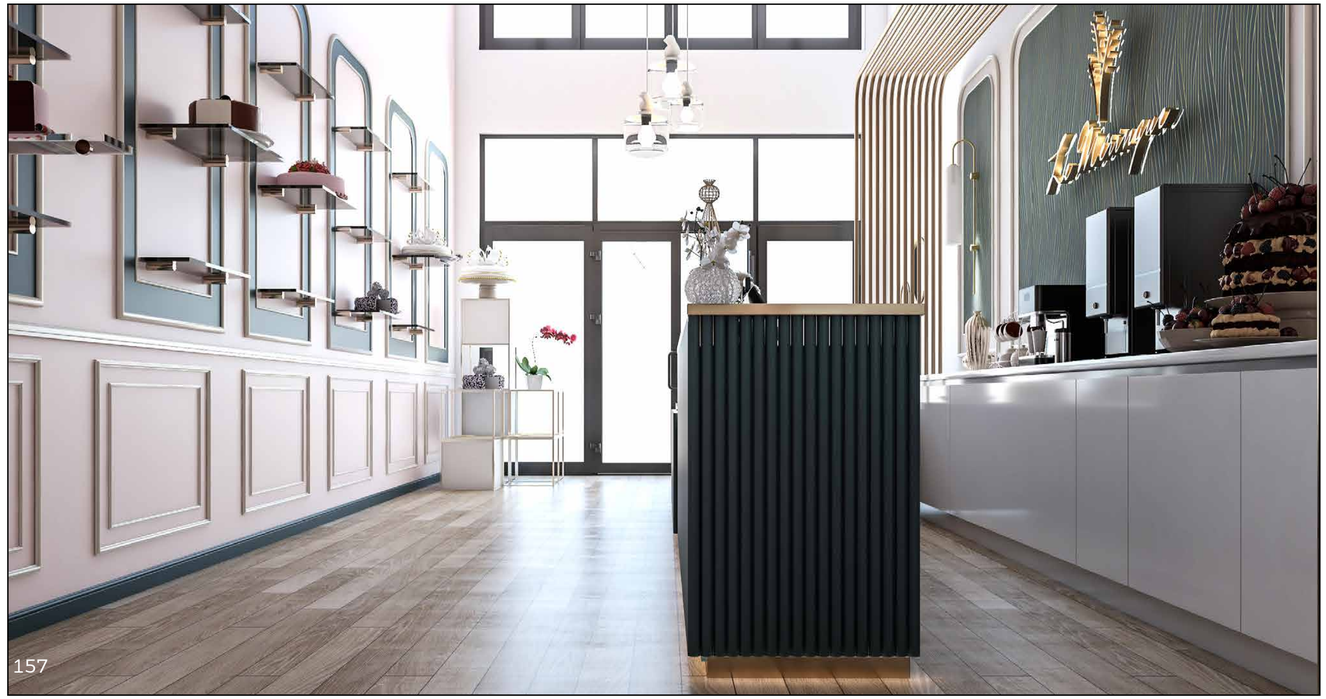
La Meringue

La Meringue
Albatross Architects

Iranian Restaurant

F&B Projects

Services: Interior

Contract Value: 344,000 QAR

BUA: 43 M²

Project Breif:

Iranian Restaurant features warm reds, deep greens, and vibrant blues for a cozy feel, accented by gold and neutrals. Arched stained-glass windows and wooden panels reflect Persian design. Low seating, carved tables, lanterns, patterned tiles, and greenery enhance the space. The design blends tradition and modernity for an authentic experience.

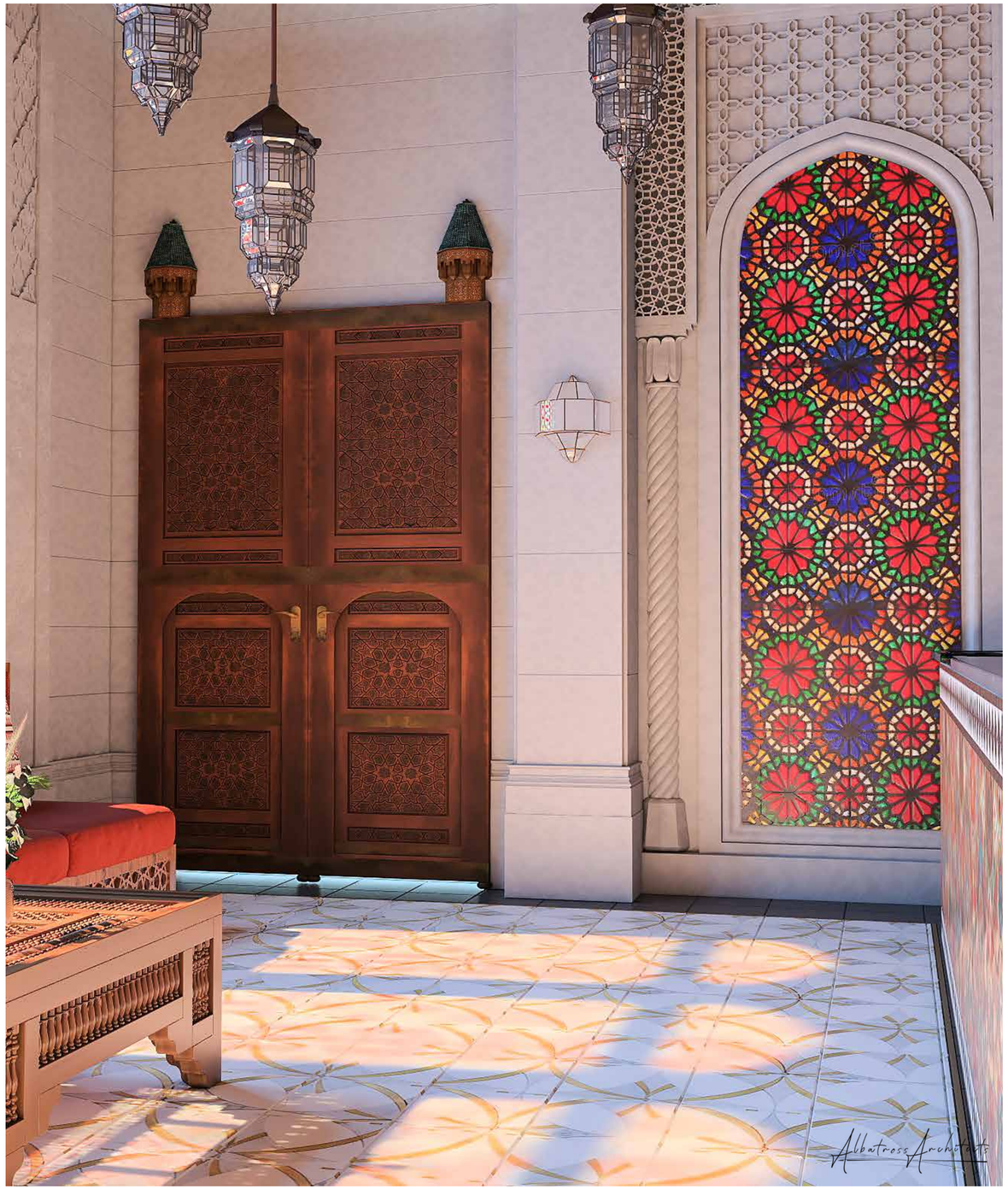
Albatross Architects

Pure Market

F&B Projects

Services: Interior

Contract Value: 337,500 QAR

BUA: 67.5 M²

Project Breif:

Pure Market's interior blends modern aesthetics with nature, emphasizing health and fresh food. A green and grey palette adds freshness and clarity, with bright accents for signage. The layout is open and inviting, with sleek cashier design and organized displays. Durable concrete and metal mix with greenery. Clear signage, natural light, and focused lighting enhance the experience.

Albatross Architects

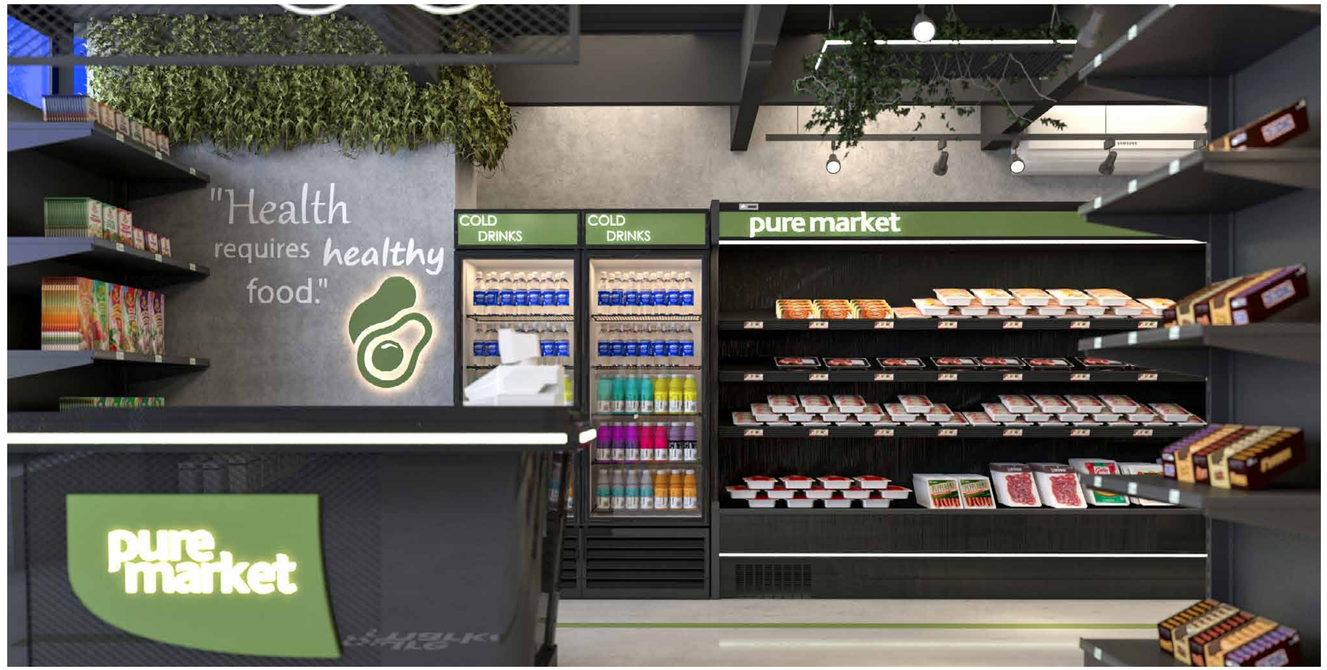
"Health requires healthy food."
COLD DRINKS
COLD DRINKS
pure market
pure market

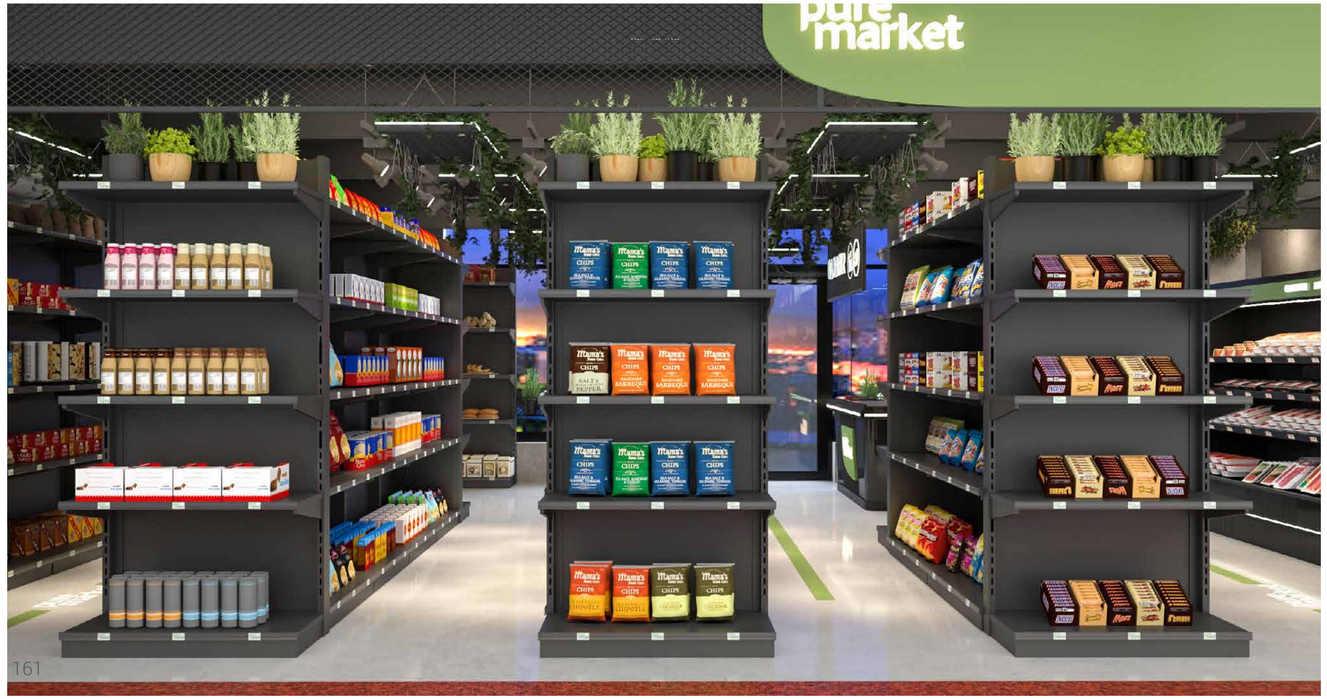
pure market

Farm to TABLE
FRESH FOOD DAILY
Albatross Architects

Tikka & Kabab

F&B Projects

Services: Interior & Exterior

Contract Value: 242,500 QAR

BUA: 48.5 M²

Project Breif:

The interior of Tikka & Kabab blends modern design with cultural elements. Neutral tones with gold/brass accents create elegance. Exposed brick and concrete add an industrial vibe, softened by greenery. Traditional patterns enhance character. The open layout features high stools, cozy seating, and modern lighting, ensuring a warm, inviting experience.

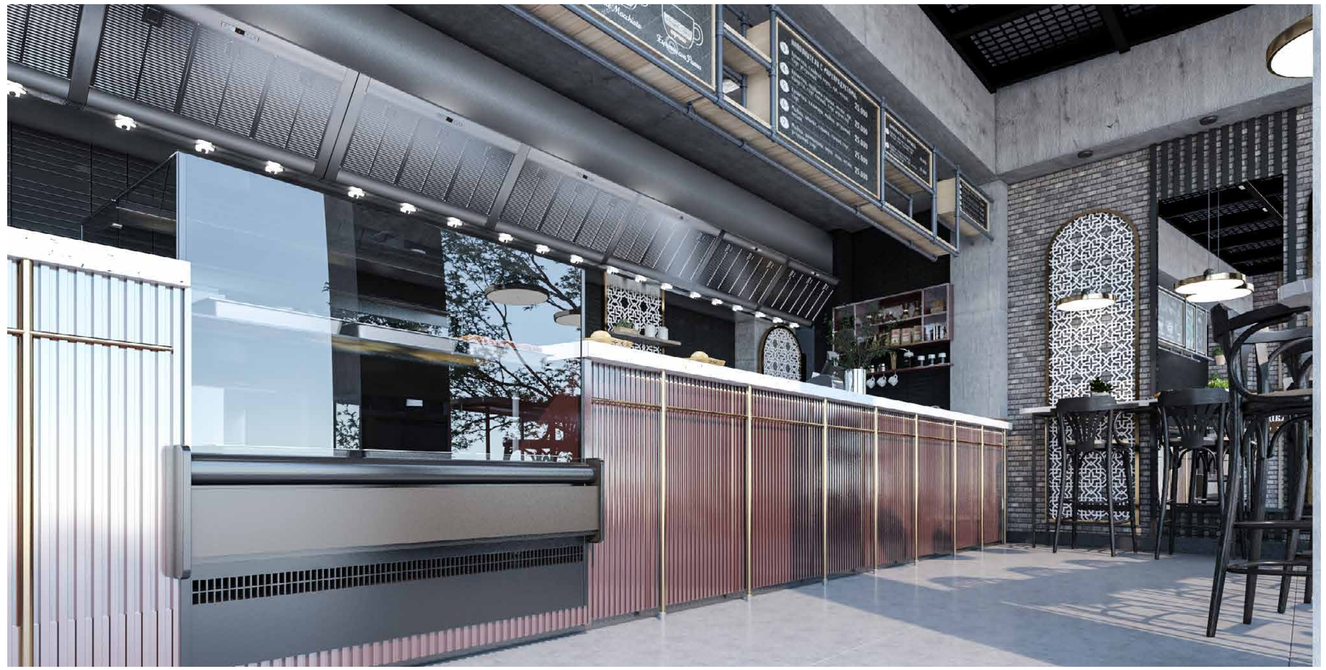

تكة وكباب أمين
Tikka & Kabab Ameen
SINCE 1948

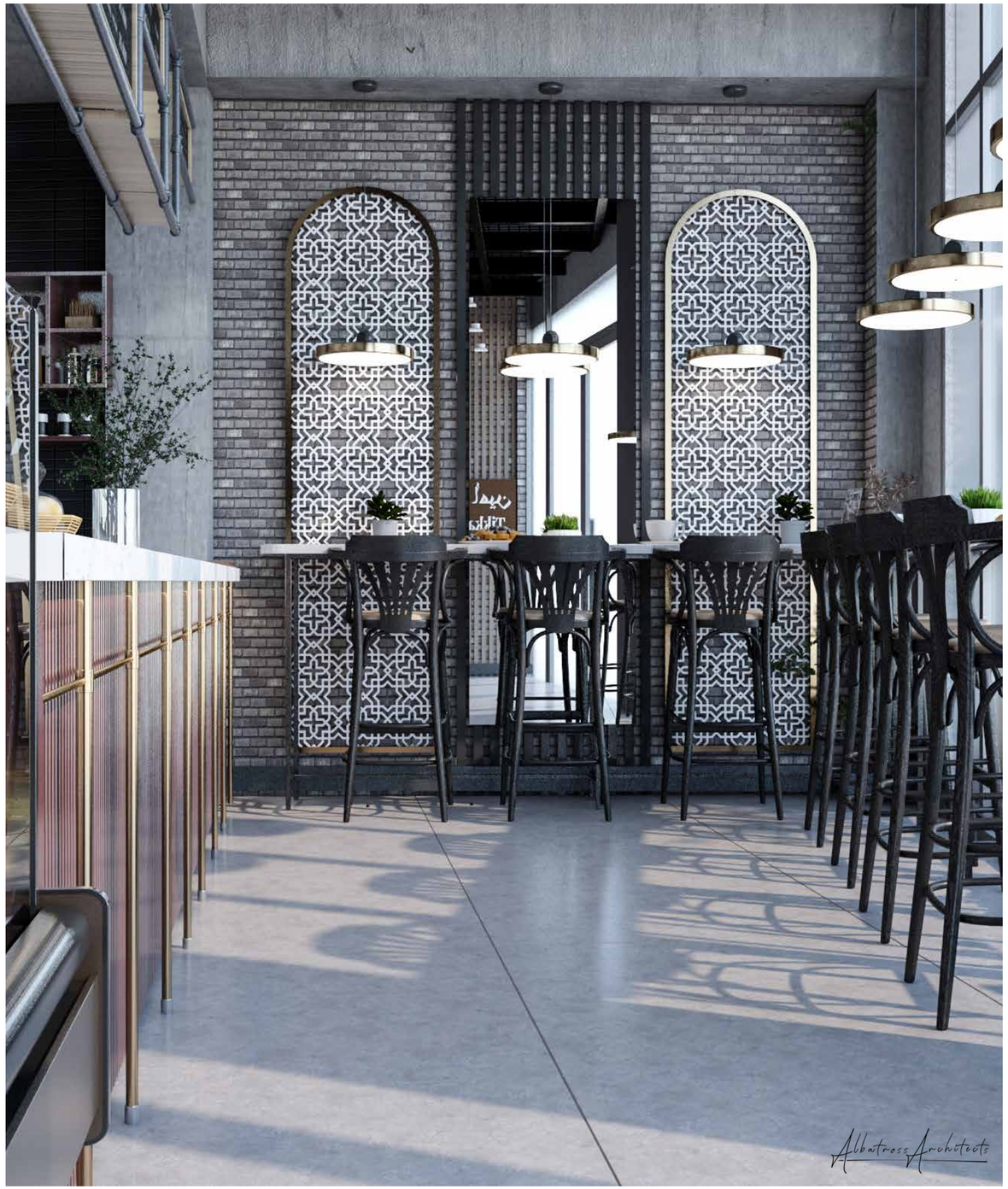
Albatross Architects

Latin Restaurant

F&B Projects

Services: Interior & Exterior

Contract Value: 9 Million QAR

BUA: 1127 M²

Project Breif:

interior blends traditional Latin warmth with modern flair. The entrance features organic finishes, bold lighting, and earthy geometric floors. Inside, rich textures, burgundy seating, and an open layout enhance comfort and interaction. An open show kitchen and natural outdoor patio complete the vibrant dining experience.

Albatross Architects

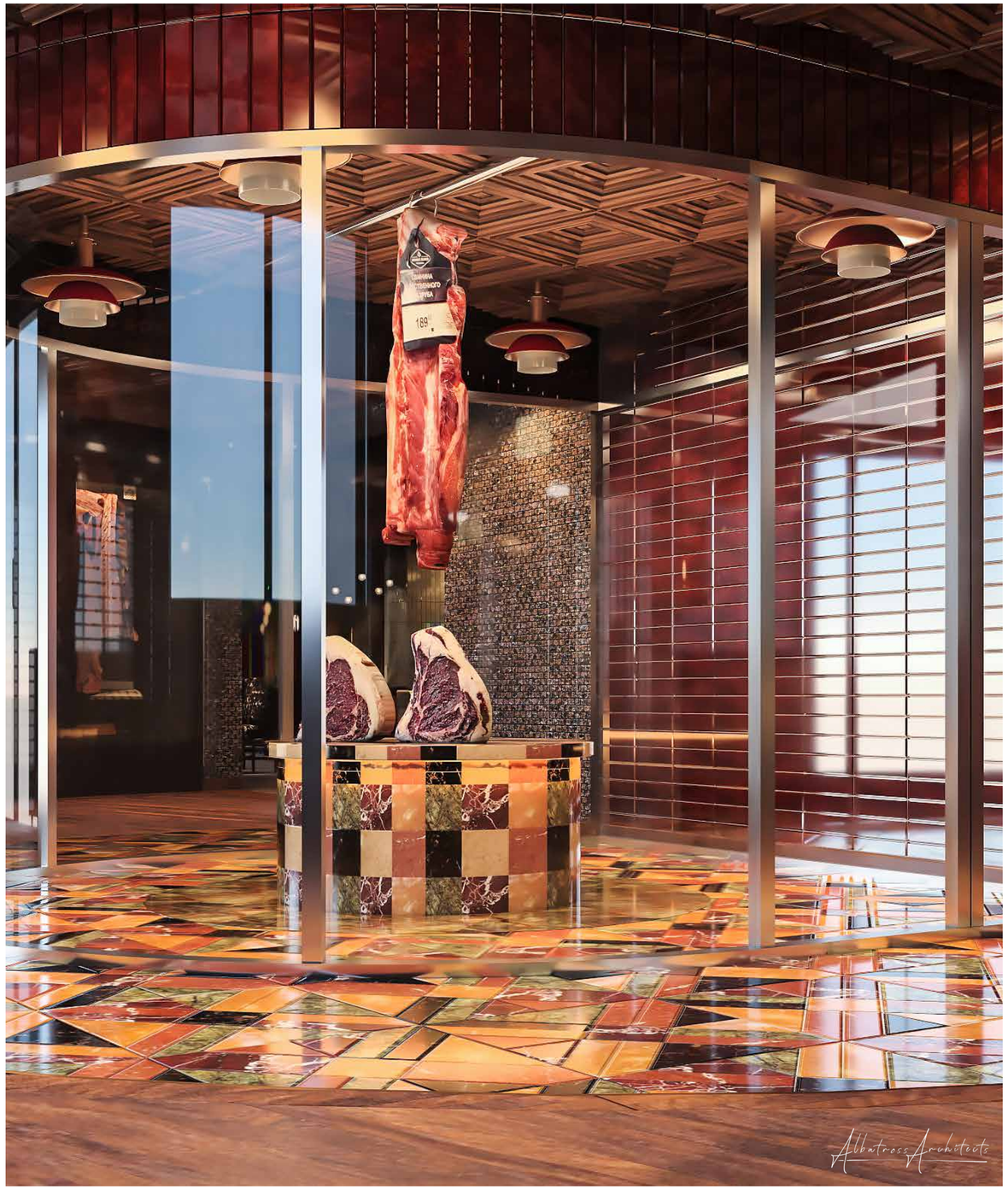
Albatross Architects

Lghawees The Pearl Branch

F&B Projects

Services: Interior

Contract Value: 375,000 QAR

BUA: 75 M²

Project Breif:

Lghawees The Pearl Branch blends rustic charm with modern flair. An open layout features earthy tones, exposed brick, and concrete walls. Seating mixes benches and colorful cushioned chairs, with communal tables. Black pendant lights, plants, neon signs, and vintage décor enhance the vibe. A warm, vibrant palette invites community and culture.

Albatross Architects

مكتبة الطّارق
كراكيب

كراكيب

Lay's
pepsi
ثومنا قوي
Albatross Architects

SELECTED PROJECT
Offices & Admin

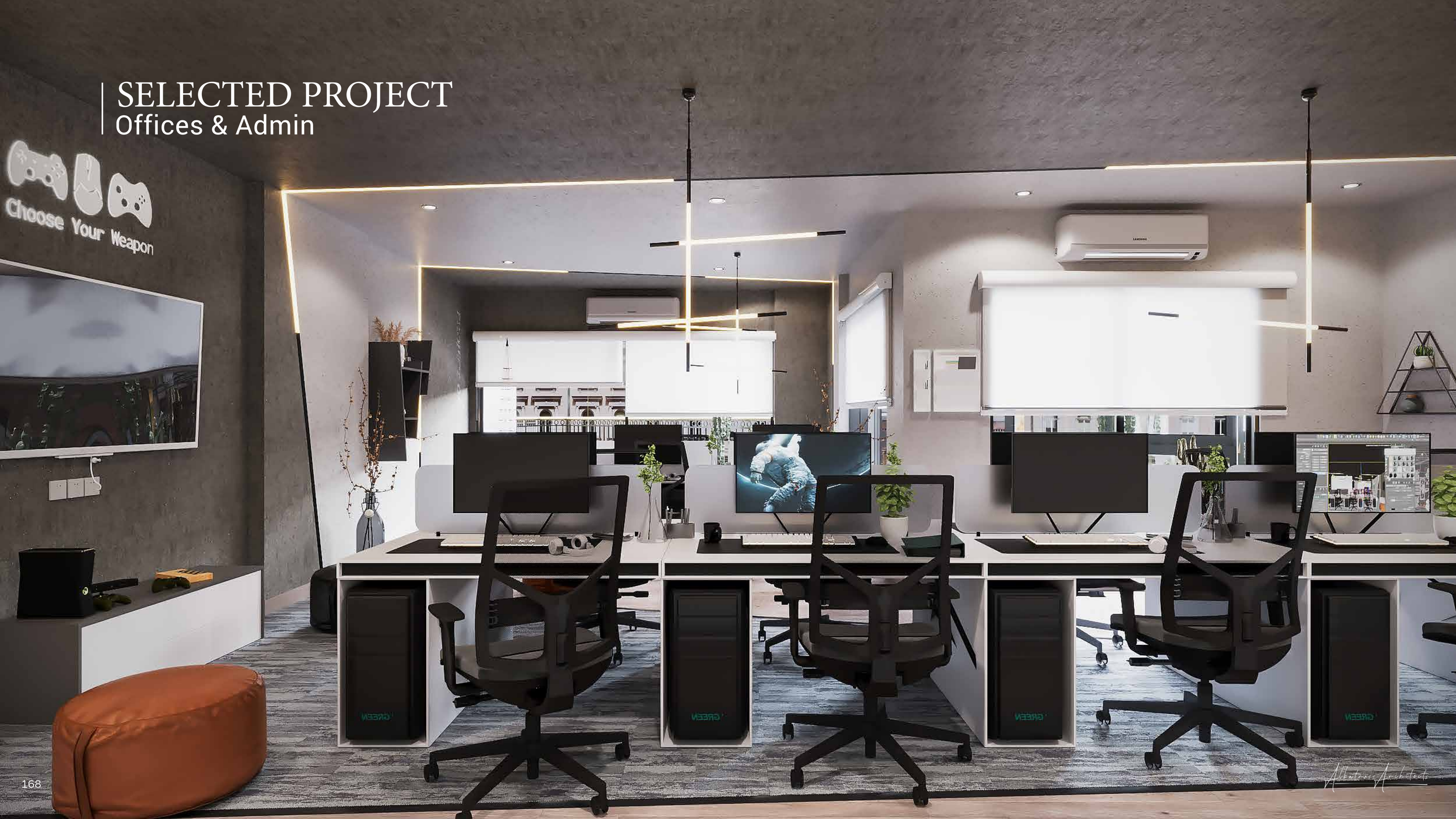

Rasas Factory

Offices & Admin Projects

Services: Exterior

Contract Value: 22M QAR

BUA: 4,554 M²

Project Breif:

The Rasas Factory exterior features a modern, eco-friendly design with vibrant green and white colors symbolizing sustainability. Textured perforated facades, green roofs, vertical gardens, and lightweight materials enhance function and aesthetics, creating a dynamic, innovative industrial landmark.

Albatross Architects

Sheikh Talal Retail Building

Offices & Admin Projects

Services: Exterior

Contract Value: 2.6M QAR

BUA: 530 M²

Project Brief:

The Sheikh Talal Retail Buildings feature a refined black marble facade, tall glass windows for natural light, and a rhythmic modular design. This blend of luxury materials and cohesive architecture creates a modern, elegant aesthetic that reflects the prestige of the establishment and enhances its connection to the surrounding environment.

Albatross Architects

Albatross Architects

Shail Factory

Offices & Admin Projects

Services: Interior & Exterior

Contract Value: 73M QAR

BUA: 9,000 M²

Project Breif:

The S'hail Factory features a sleek modern exterior with red tones, green plant integration, and metal-glass materials for a vibrant, eco-friendly look. Inside, open spaces with red, grey, and neutral tones encourage collaboration. Modern lighting, elegant materials, and ergonomic furniture create a stylish, productive workspace.

SHADI

Albatross Architects

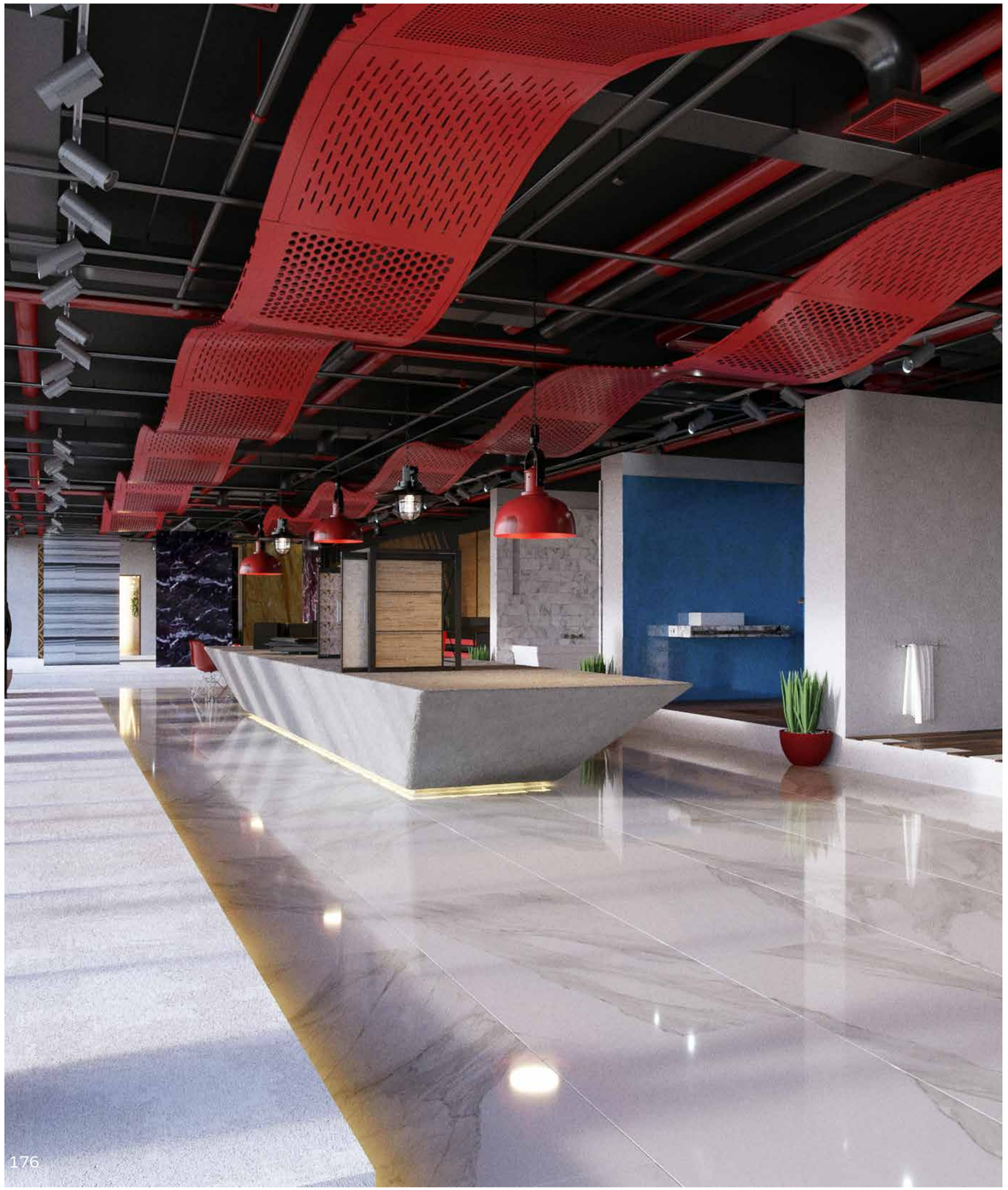

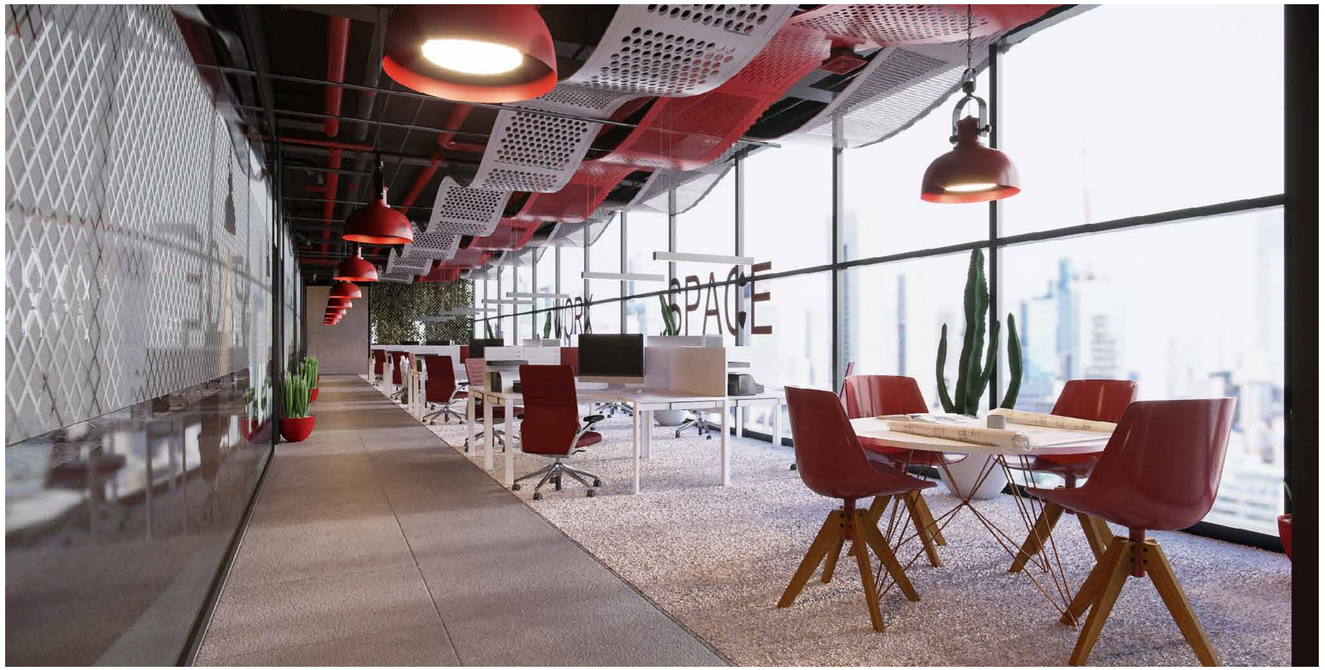
SPACE

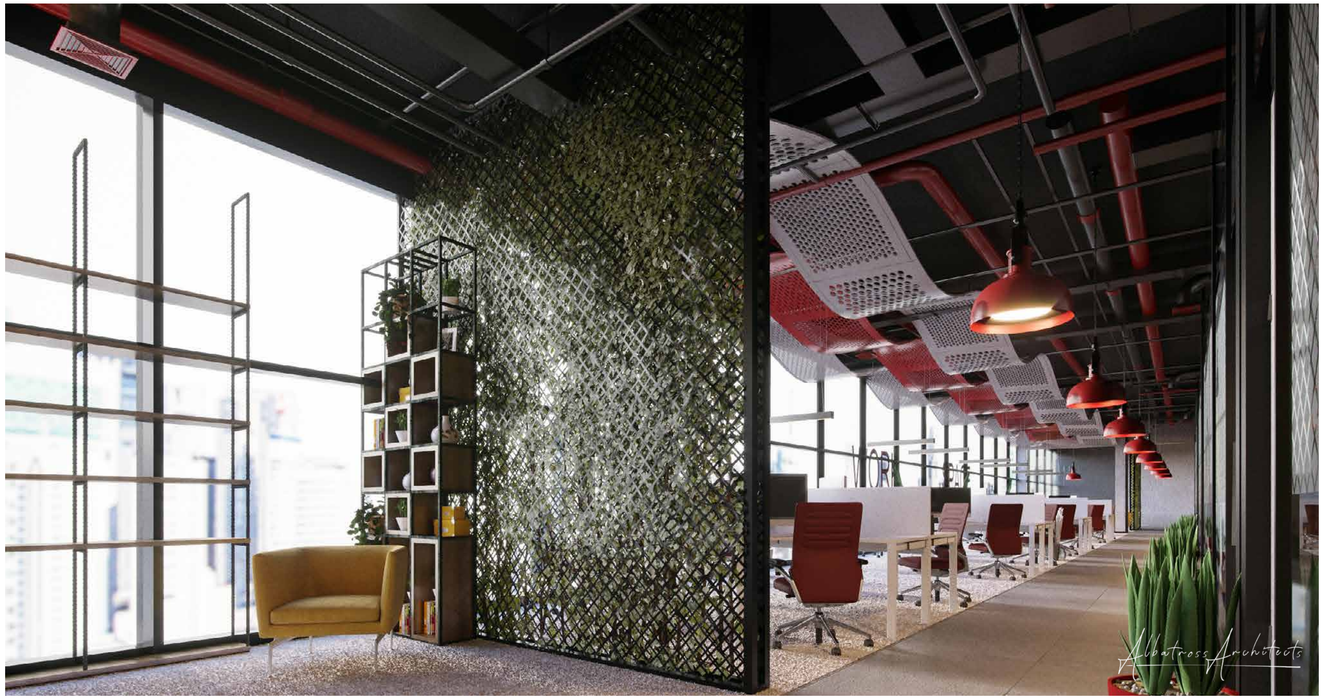
Albatross Architects

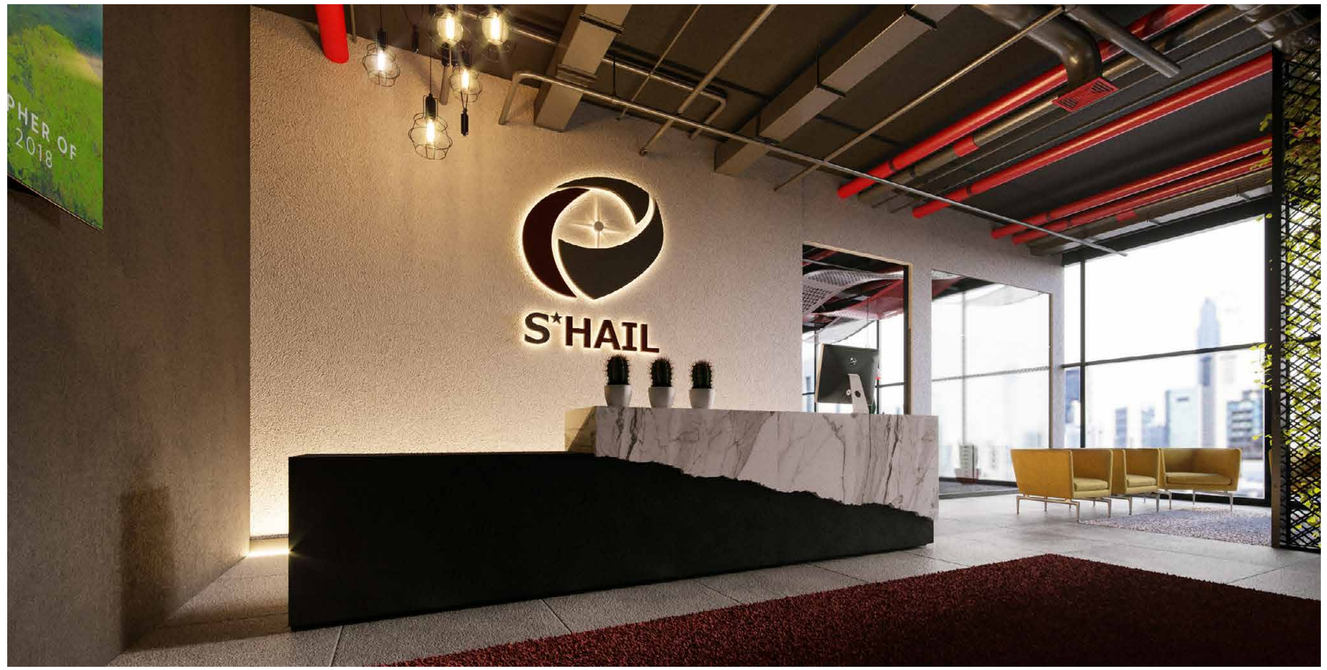
S*HAIL

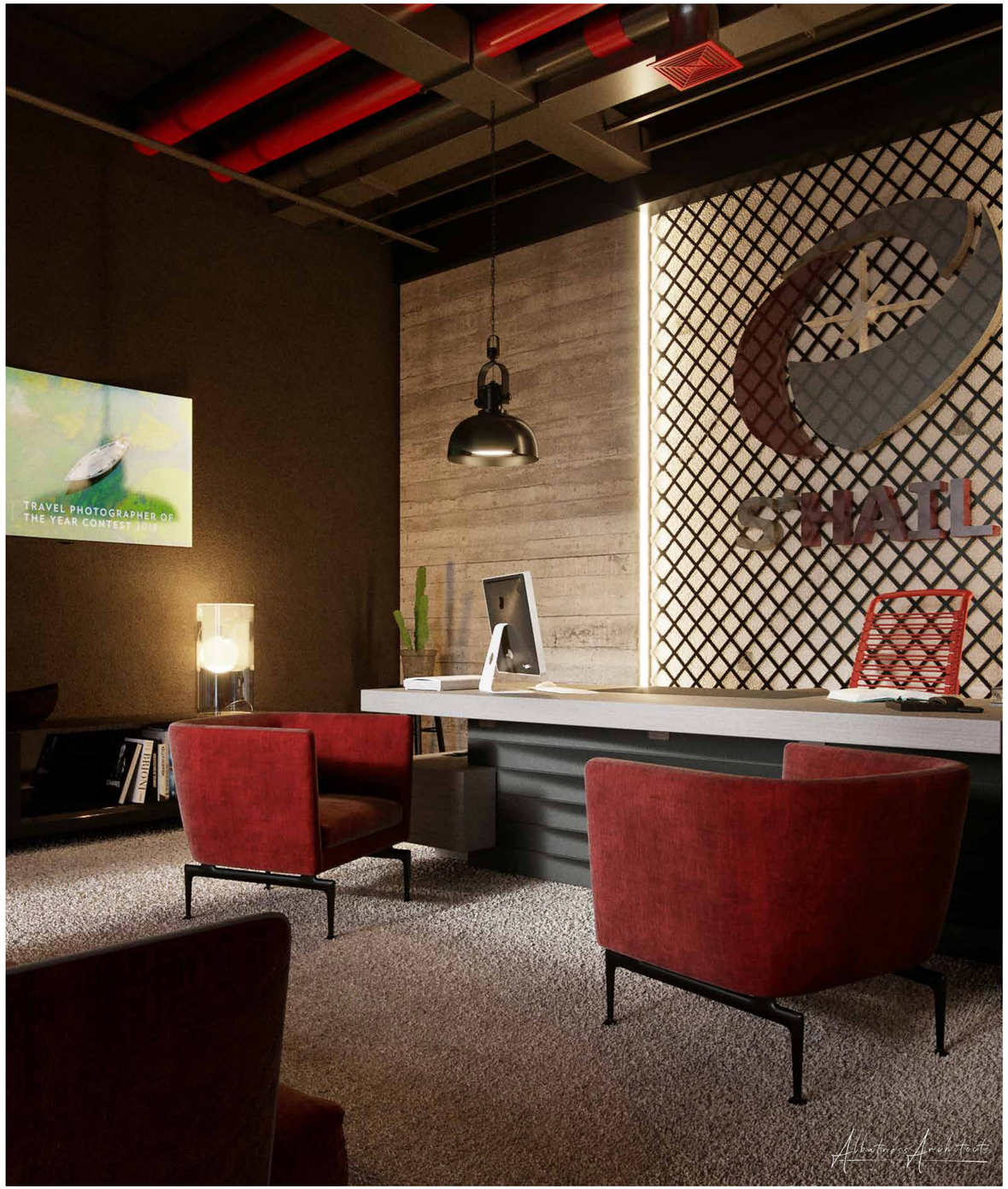
TRAVEL PHOTOGRAPHER OF
THE YEAR CONTEST
S*HAIL

Middle East Factory

Offices & Admin Projects

Services: Interior & Exterior

Contract Value: 4M QAR

BUA: 500 M²

Project Breif:

The modern facade uses sleek metal and glass with prominent signage. Palm trees and greenery create a welcoming vibe, while the entry features an intricate gate. Inside, open spaces with neutral tones and blue accents promote collaboration. Smart tech, eco-friendly materials, and ergonomic furniture enhance functionality.

Albatross Architects

Albatross Architects

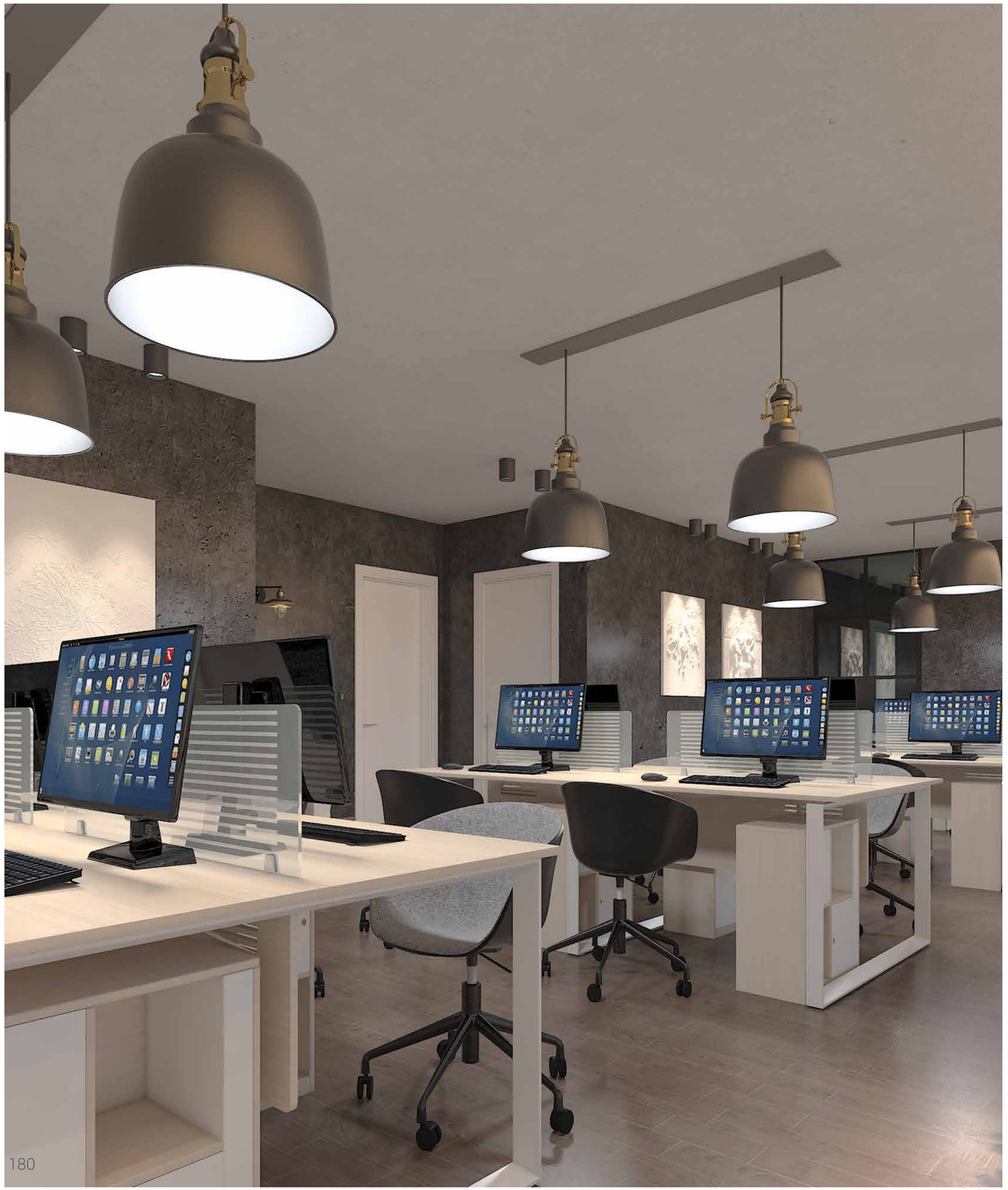

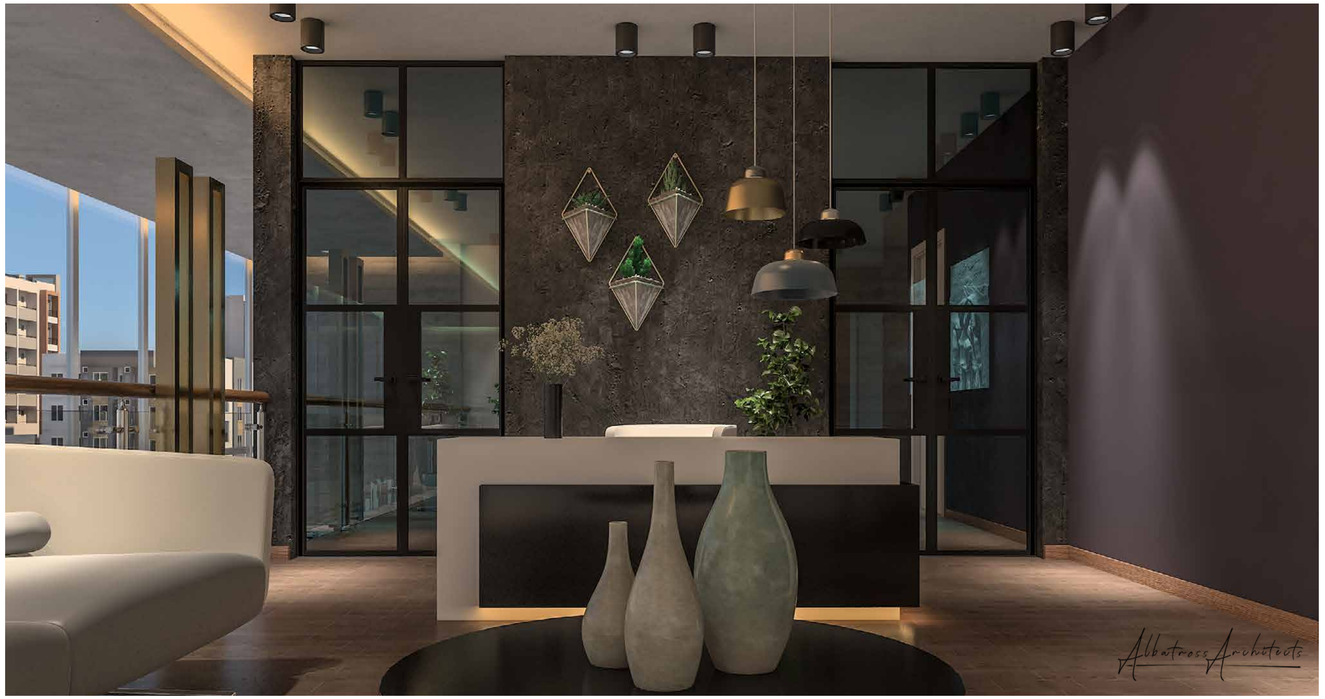
Albatross Architects

MEPS
Middle East Professional Services

MEPS
Middle East Professional Services

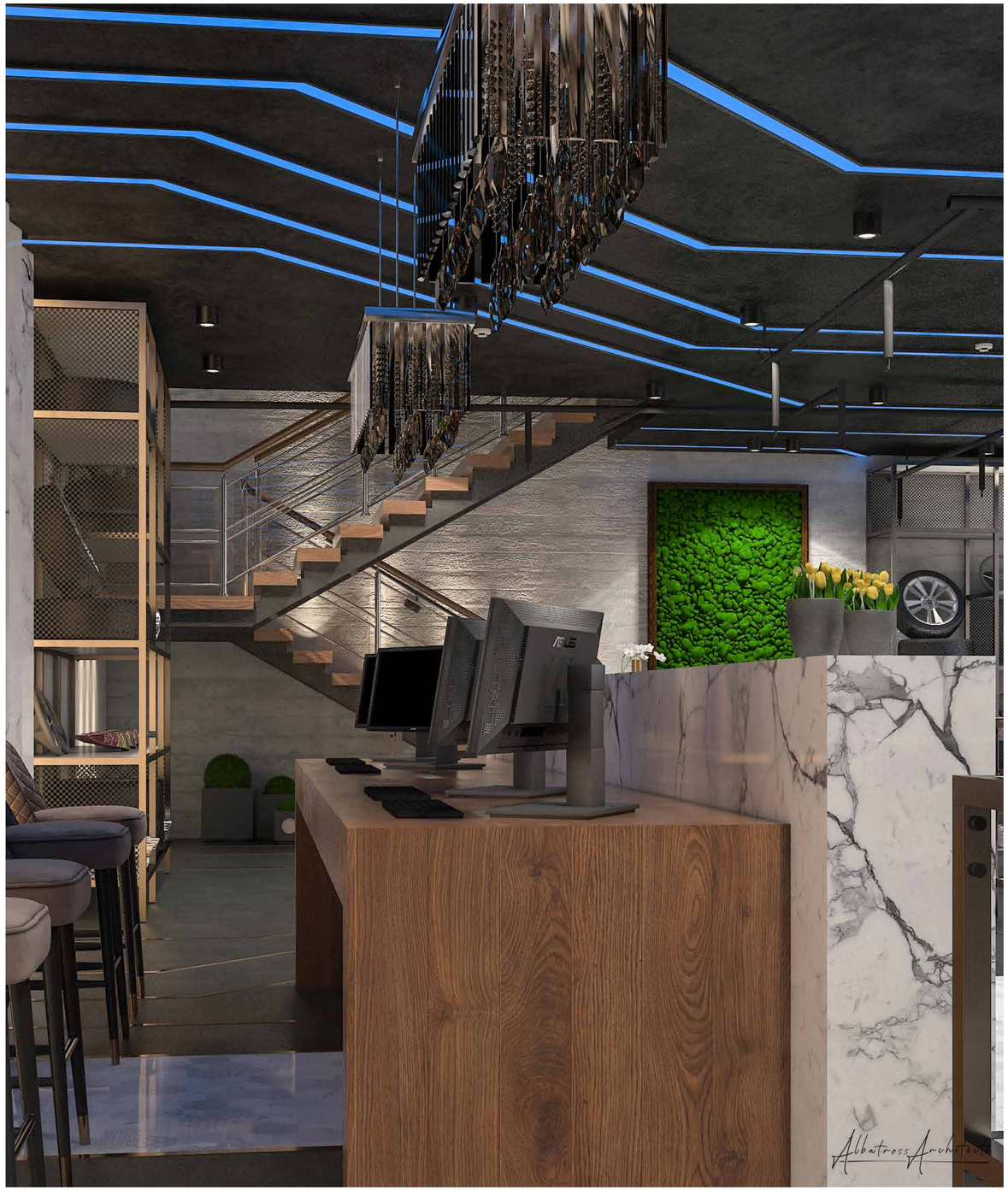
Albatross Architects

NFCA

Offices & Admin Projects

Services: Interior & Exterior

Contract Value: 175M QAR

BUA: 35,000 M²

Project Breif:

The NFCA exterior design blends contemporary architecture with innovation and functionality. A striking pink hue is paired with earthy tones on the facade. Wooden accents and vertical black and brown stripes add texture. The grand entrance features a wooden frame and large windows, while landscaping enhances the environment. Eco-friendly materials and thoughtful design reflect sustainability.

NFCA
NFCA

NFCA
NFCA
NFCA

NFCA
NFCA
Albatross Architects

NFCA

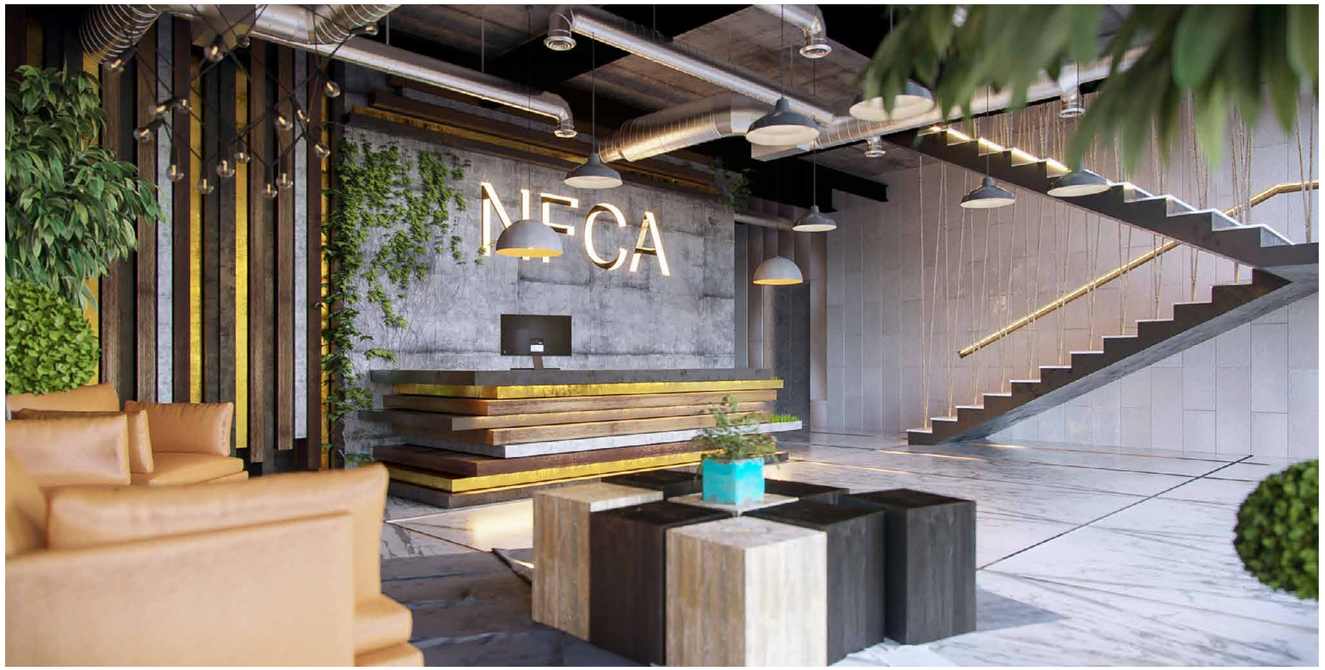
NFCA

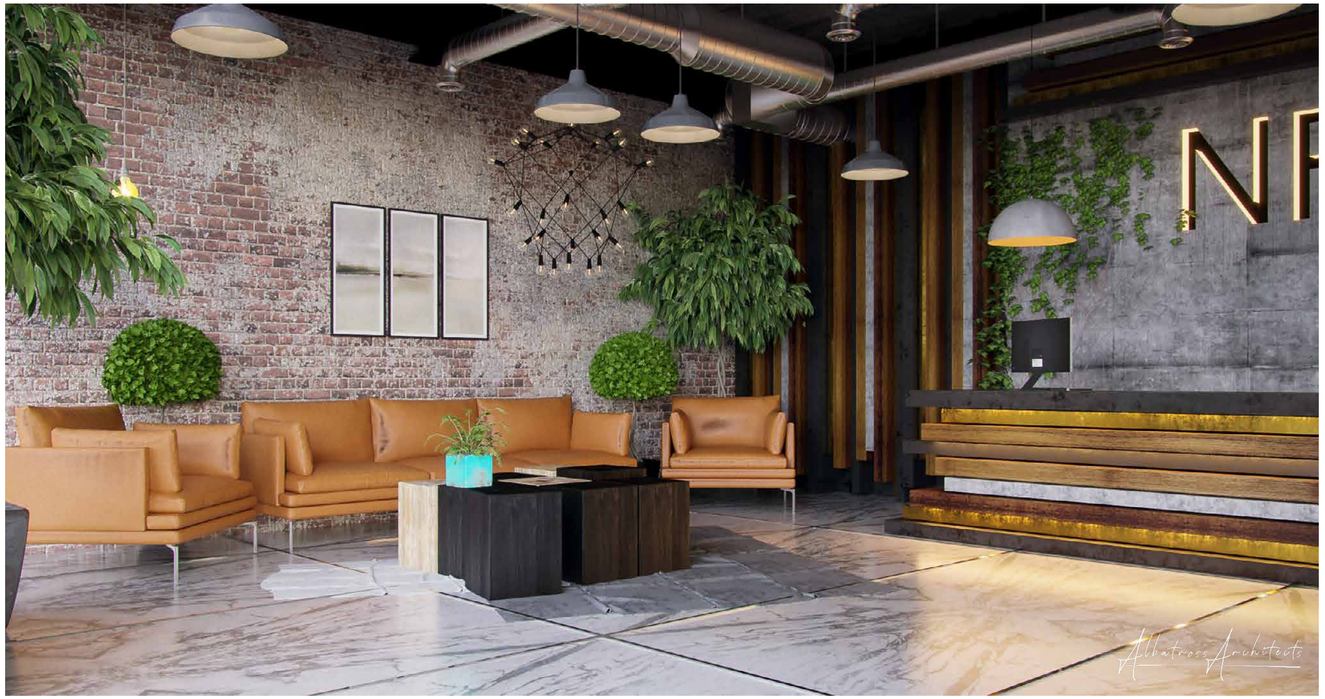
Albatross Architects

NFCA

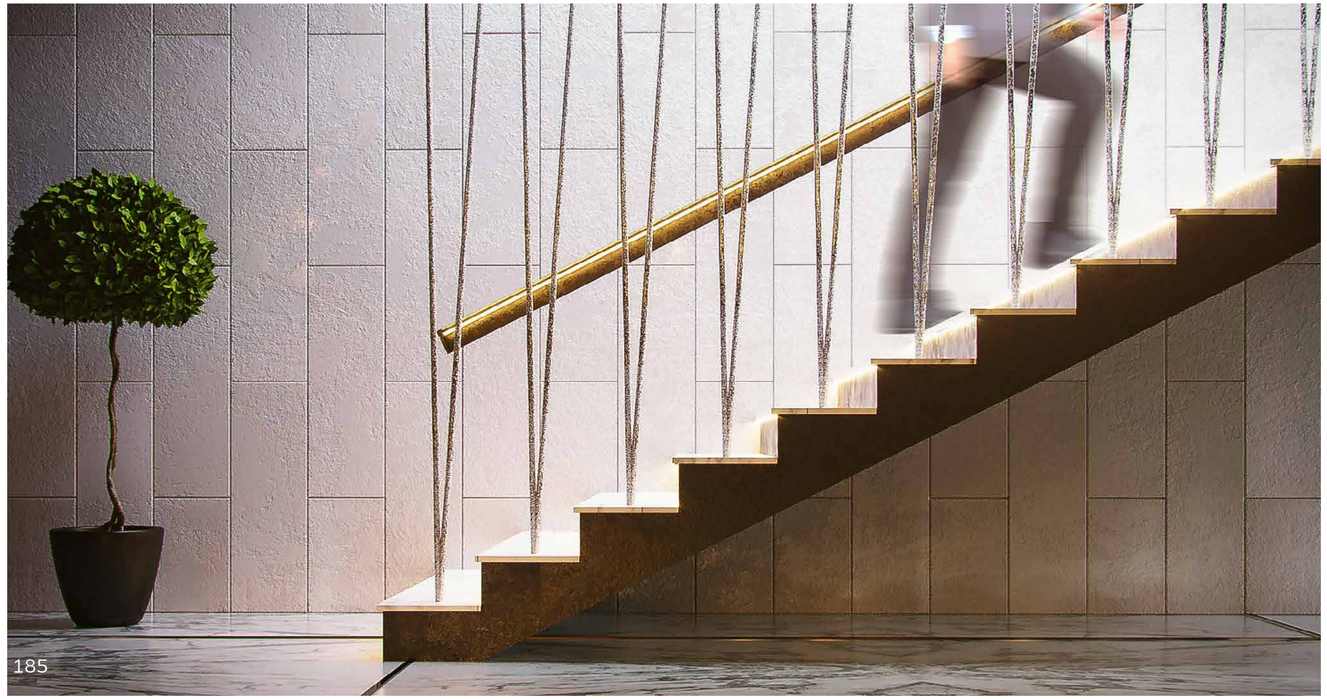

M NU 9249
Albatross Architects

Al Bateel Office Building

Offices & Admin Projects

Services: Interior

Contract Value: 11M QAR

BUA: 2,232 M²

Project Breif:

The interior design of the Al Bateel Office Building blends modern aesthetics with functionality to create an inspiring work environment. Key features include sophisticated lighting, natural materials like wood, ergonomic furniture, and a contemporary open courtyard with greenery. Dynamic meeting spaces with modern furniture and effective space use enhance productivity and comfort. A rich material palette adds depth, creating a harmonious balance between aesthetics and practicality.

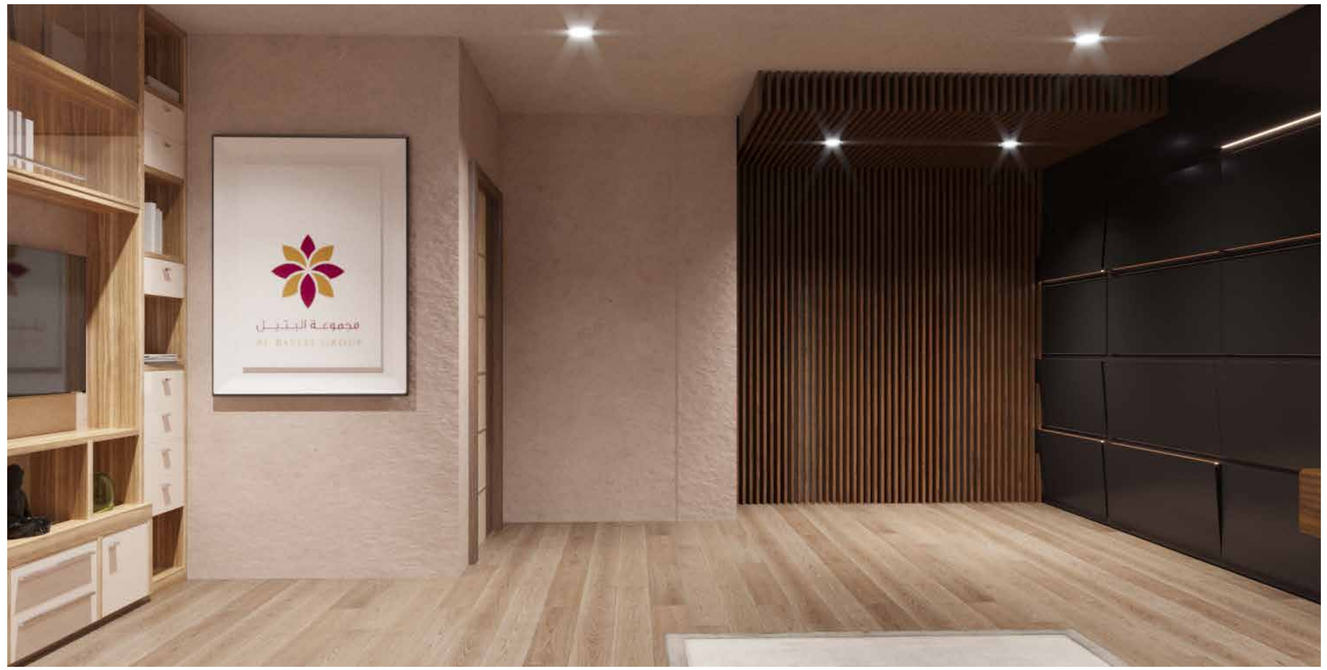
مجموعة البتيل
AL BATEEL GROUP

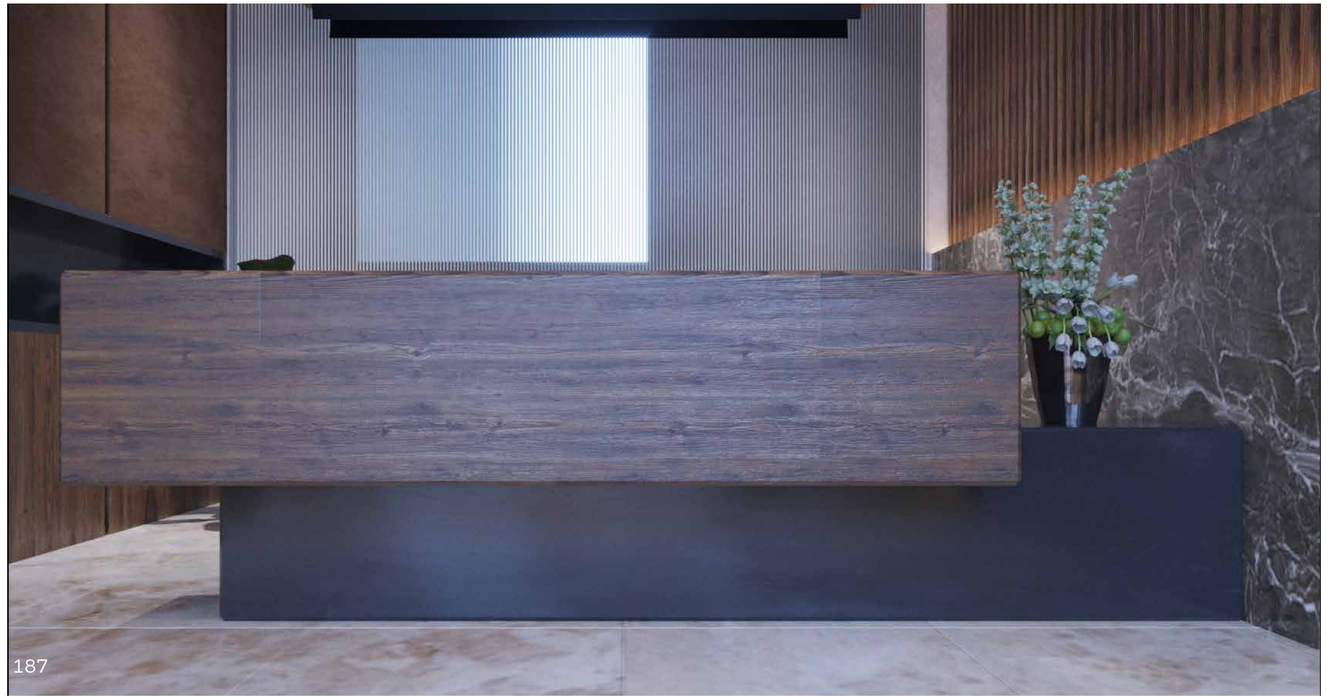

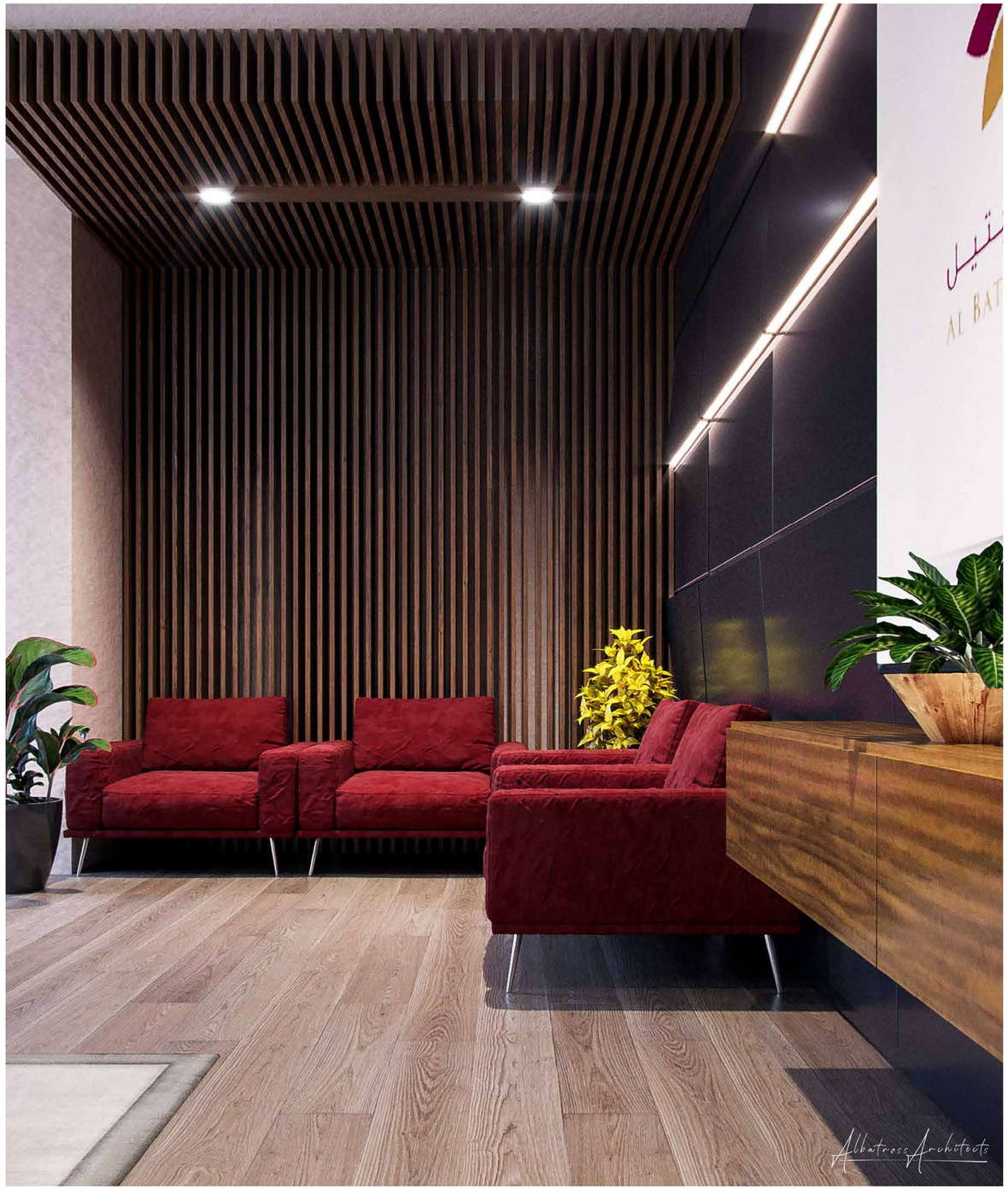
Albatross Architects

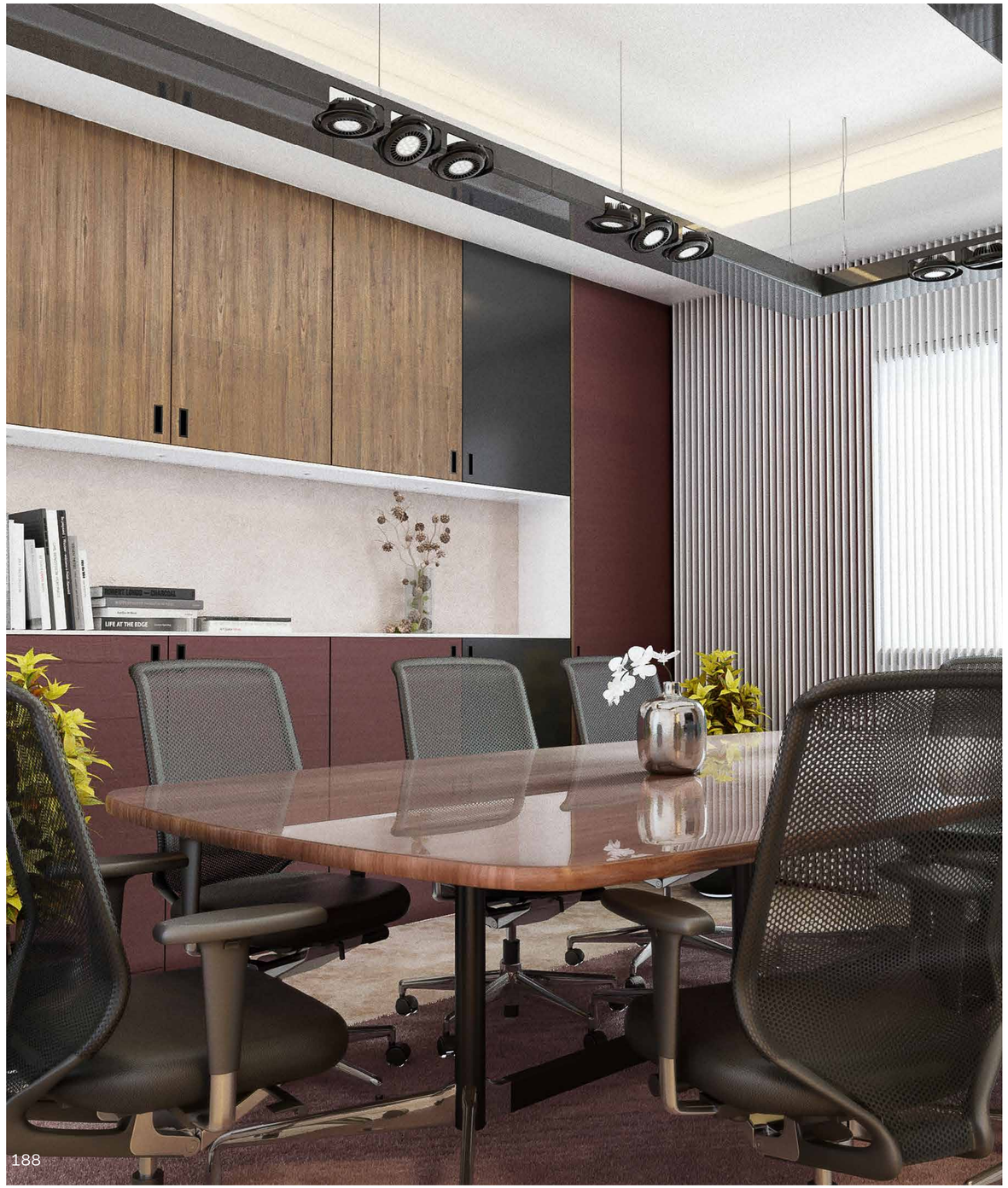
LIFE AT THE EDGE

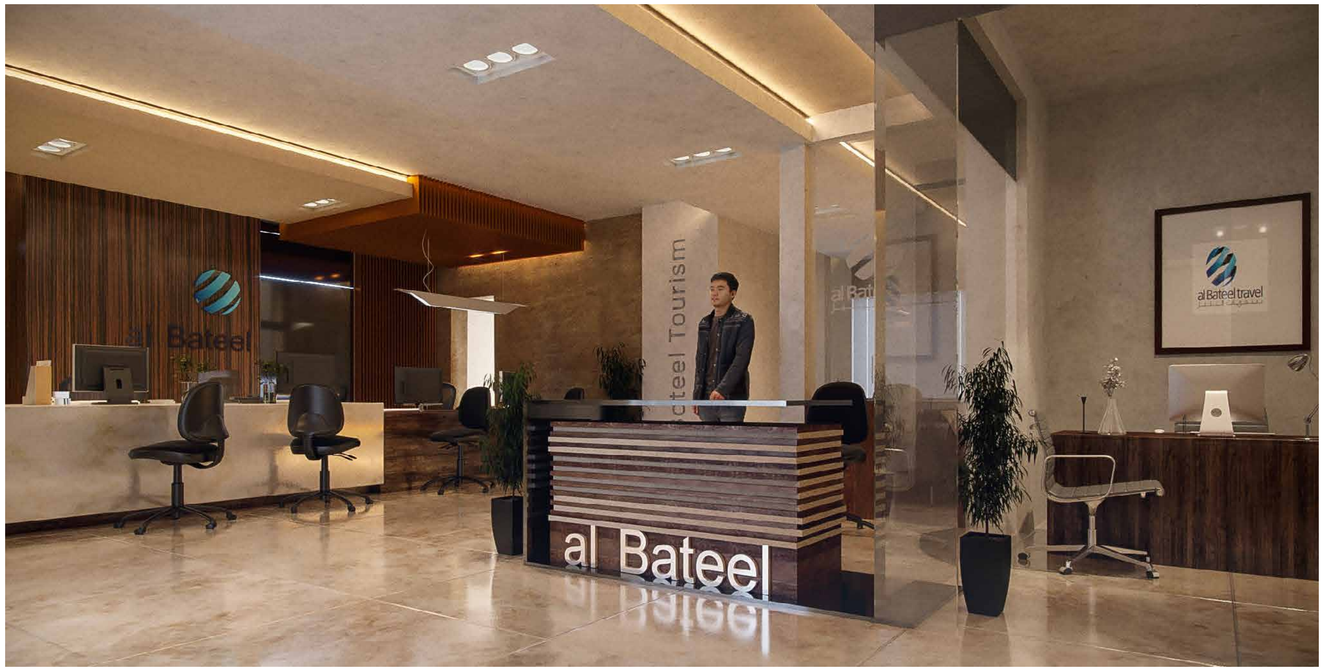
al Bateel
al Bateel Tourism
al Bateel travel

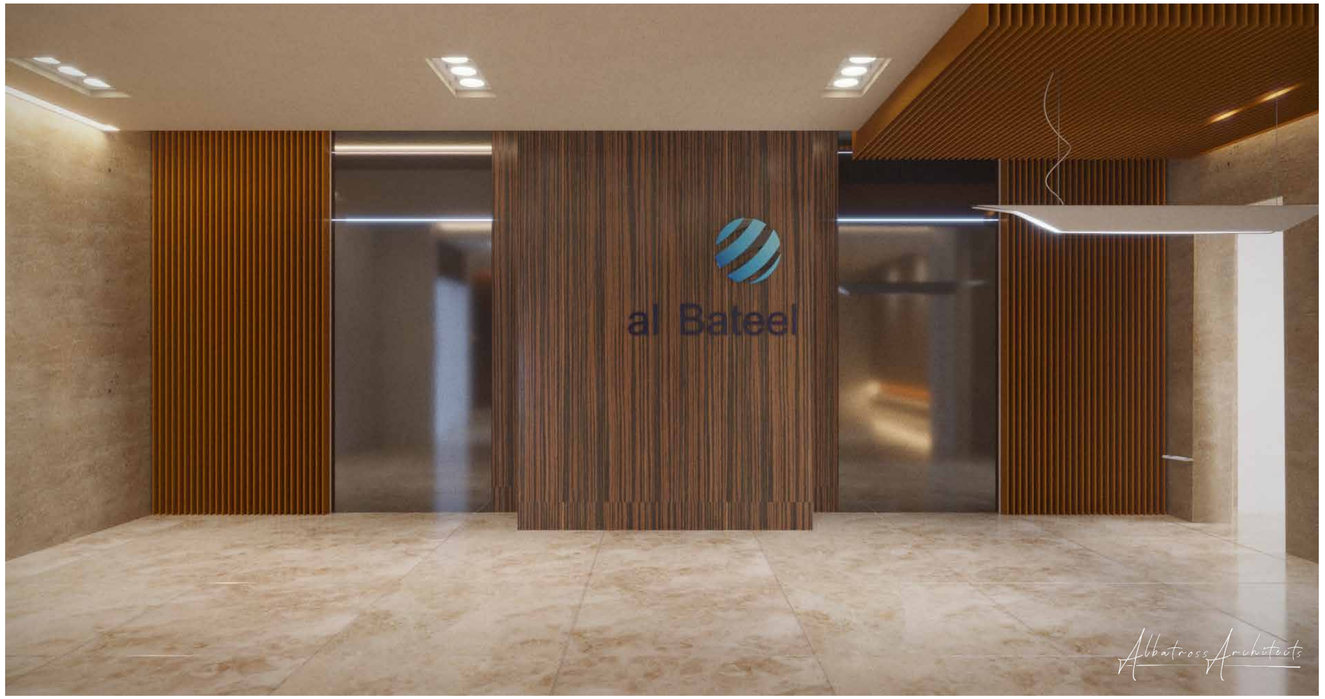
al Bateel
Albatross Architects

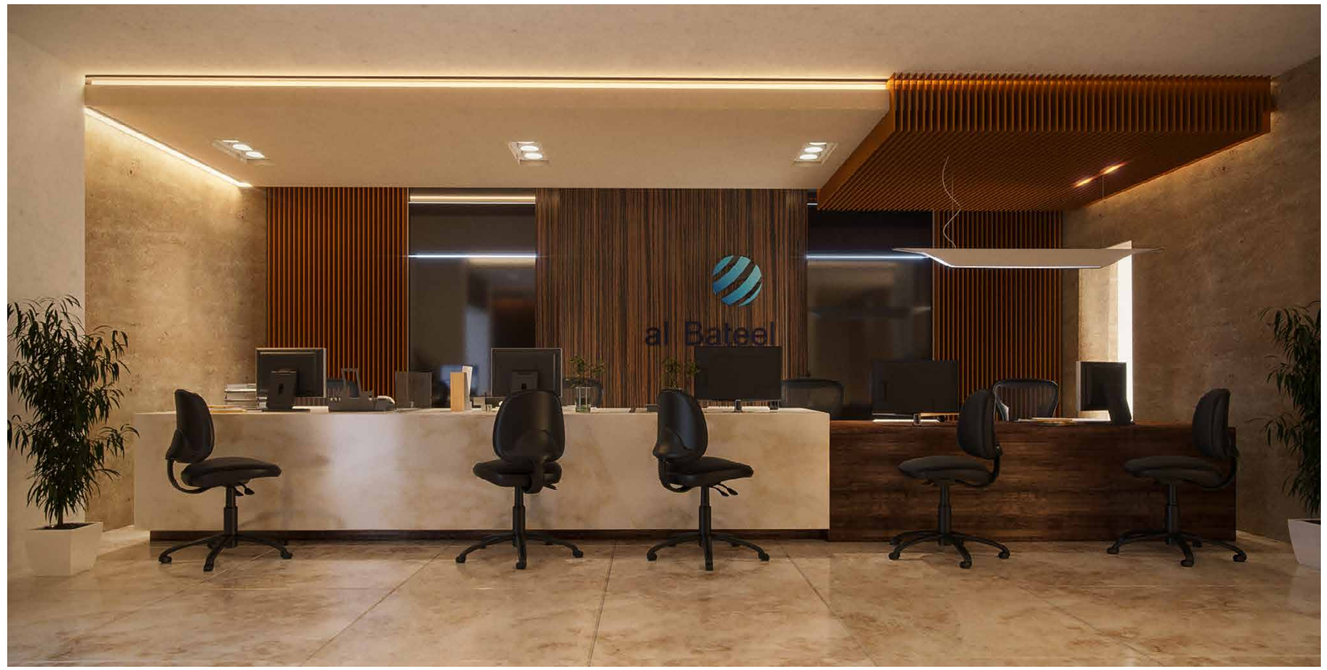
al Bateel

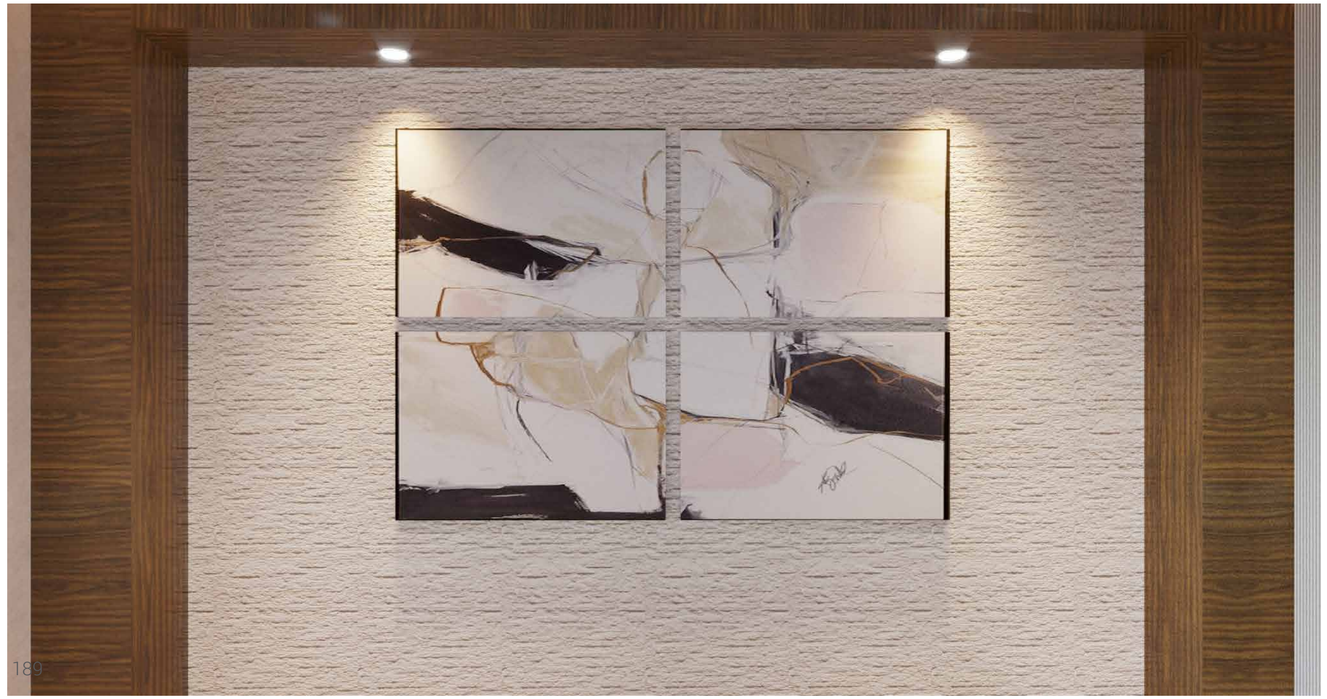

Albatross Architects

New Cairo Office

Offices & Admin Projects

Services: Interior

Contract Value: 940,000 QAR

BUA: 188 M²

Project Brief:

The New Cairo Office offers a modern, functional workspace with a creative atmosphere. Featuring sleek materials, an open-plan layout, ergonomic furniture, vibrant colors, and inspiring decor, it fosters productivity, collaboration, and well-being in a stylish, adaptable environment.

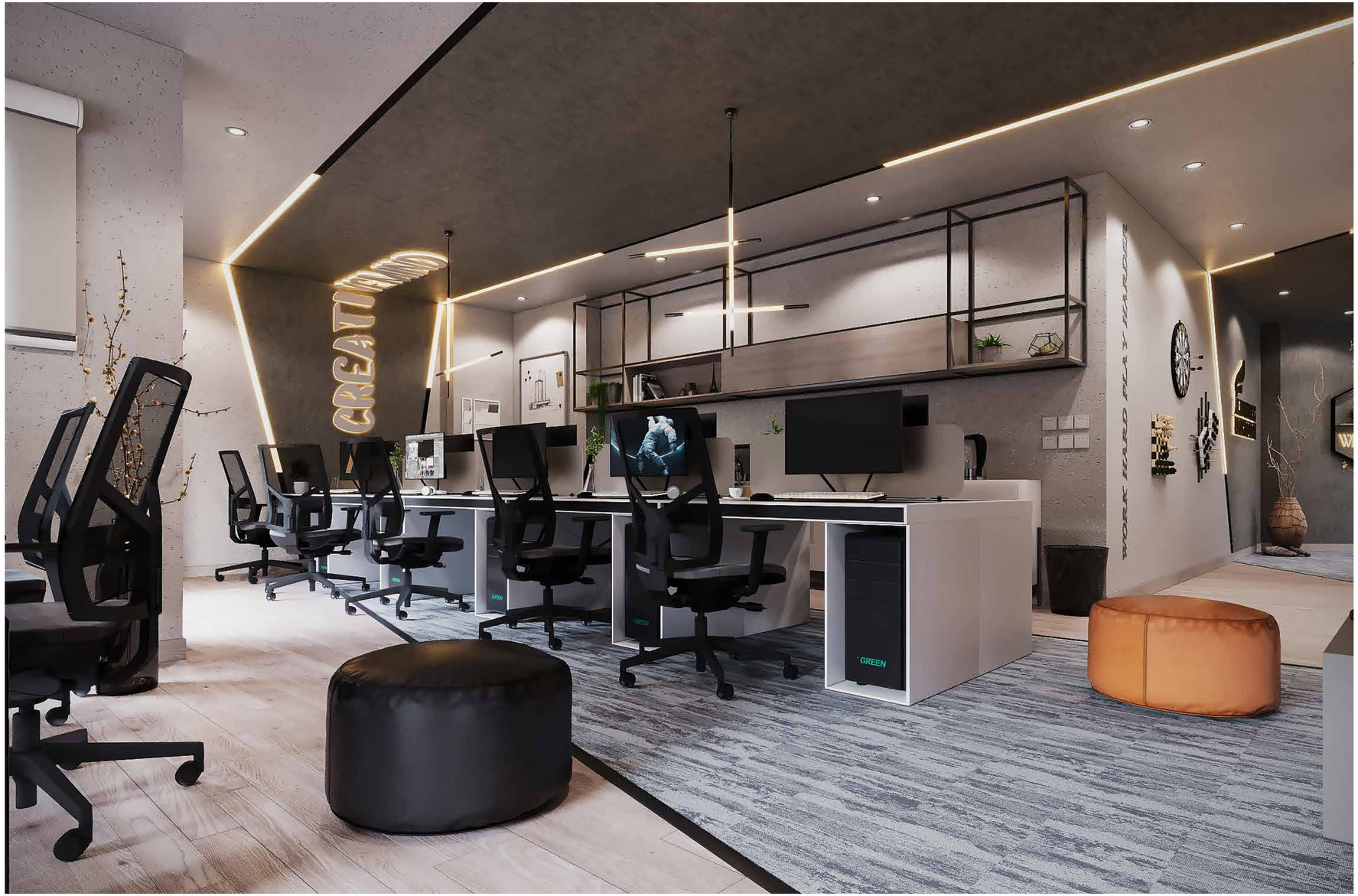

Albatross Architects

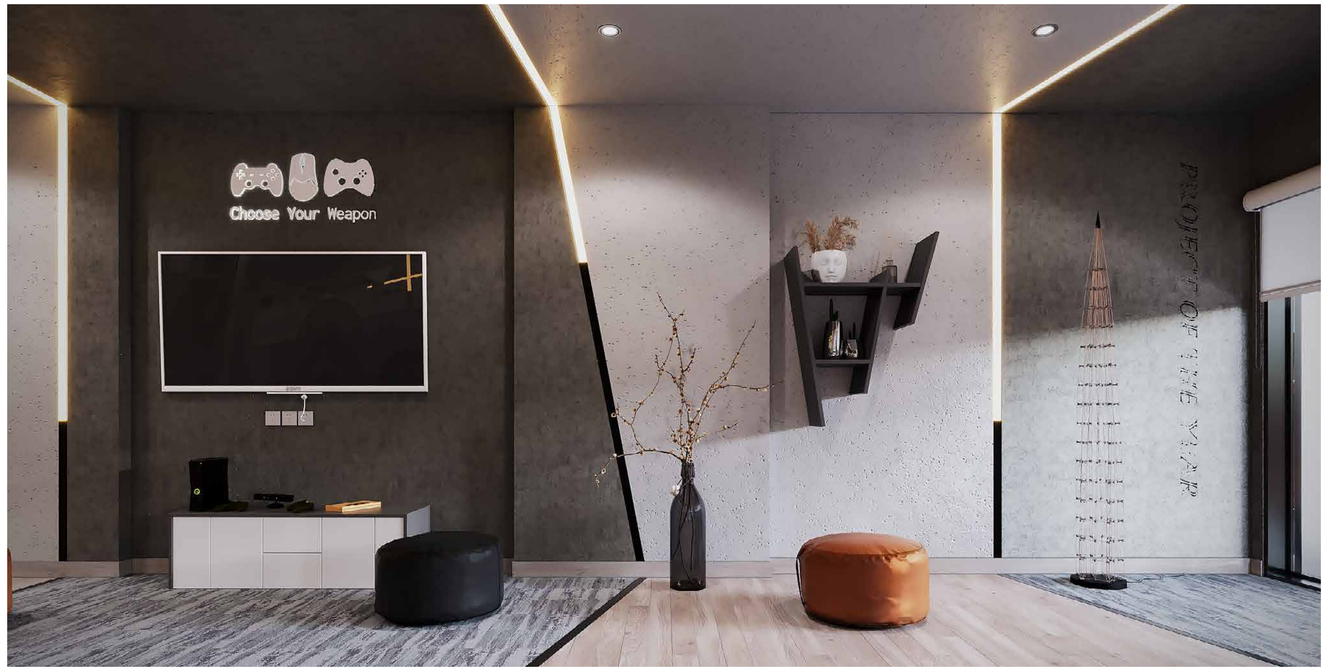
Choose Your Weapon
PROJECT OF THE YEAR

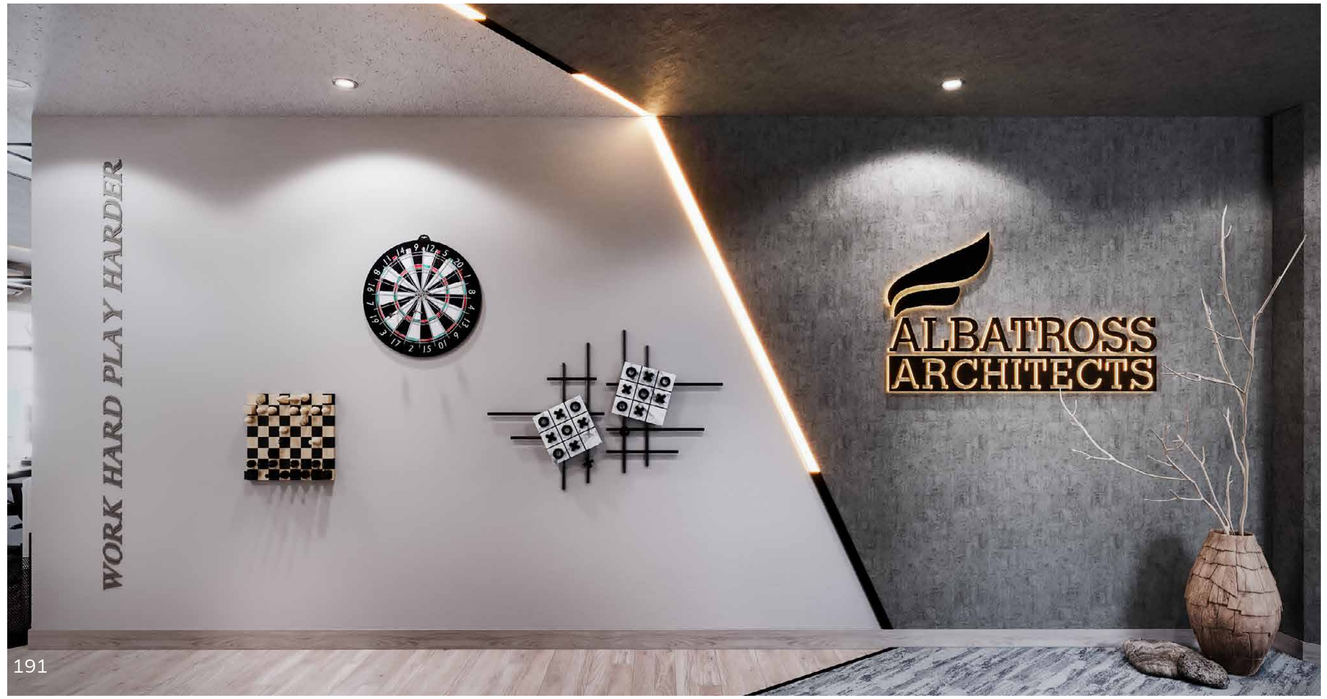
WORK HARD PLAY HARDER
ALBATROSS
ARCHITECTS

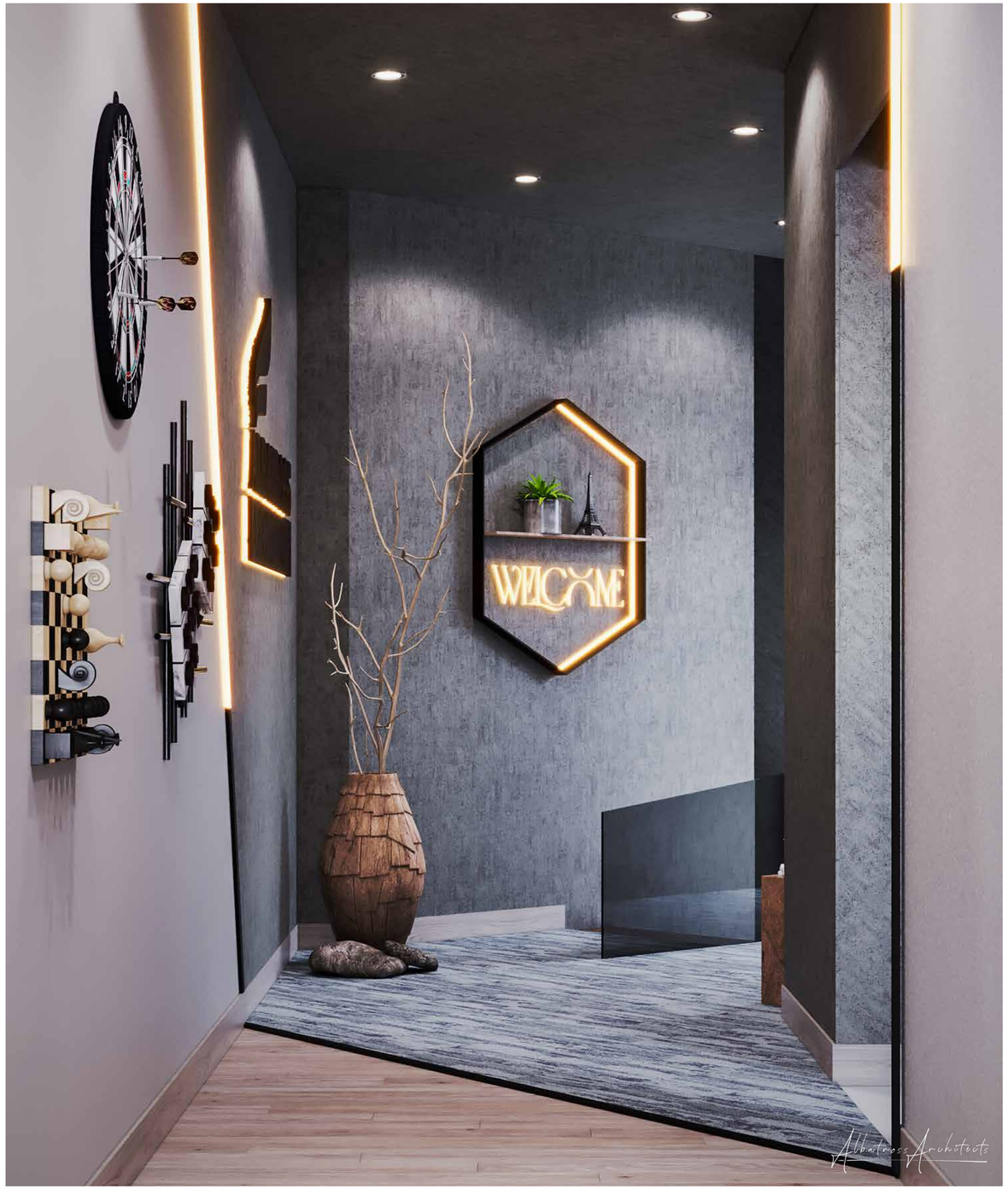
WELCOME
Albatross Architects

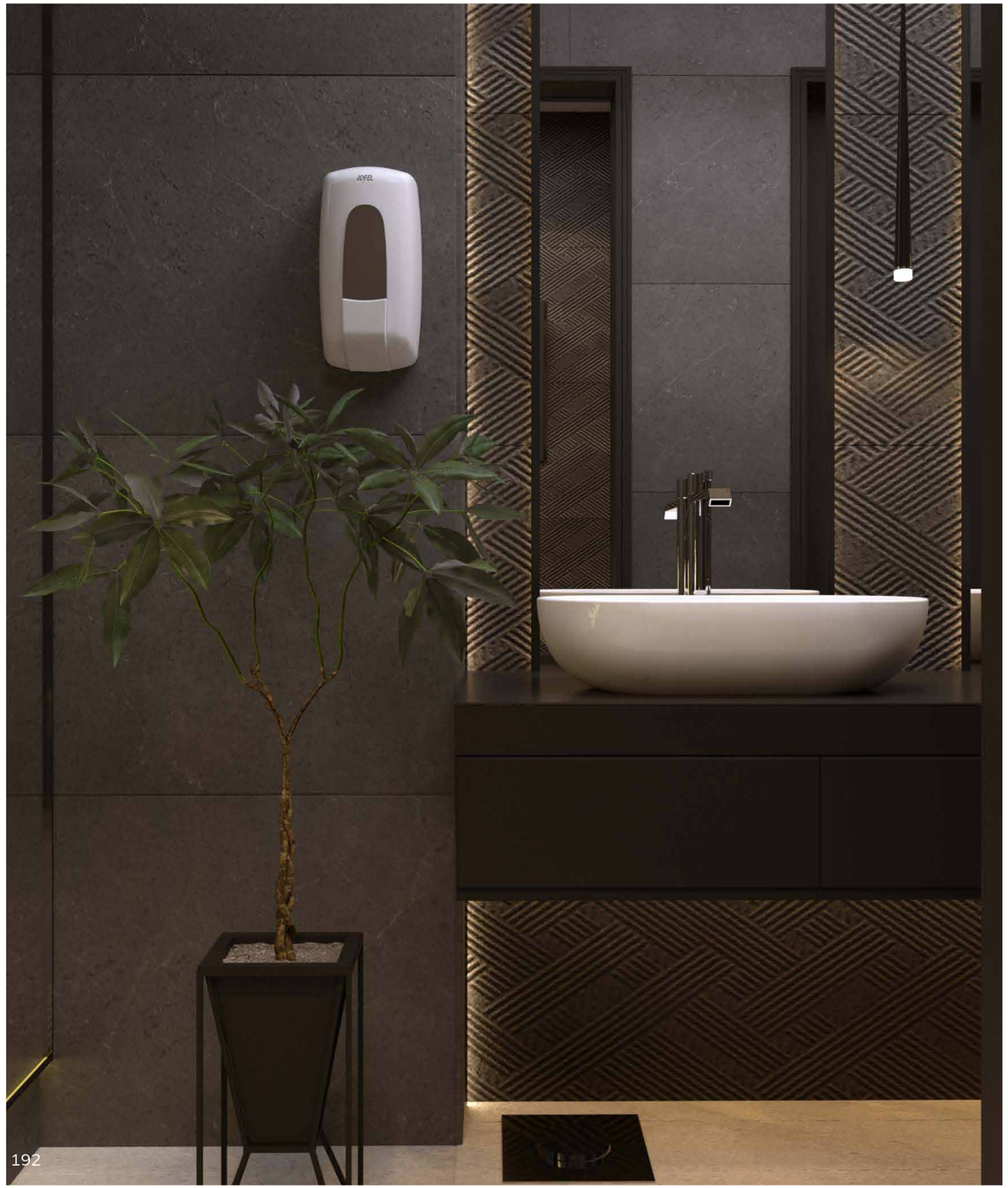
JOFEL

ALBATROSS
ARCHITECTS

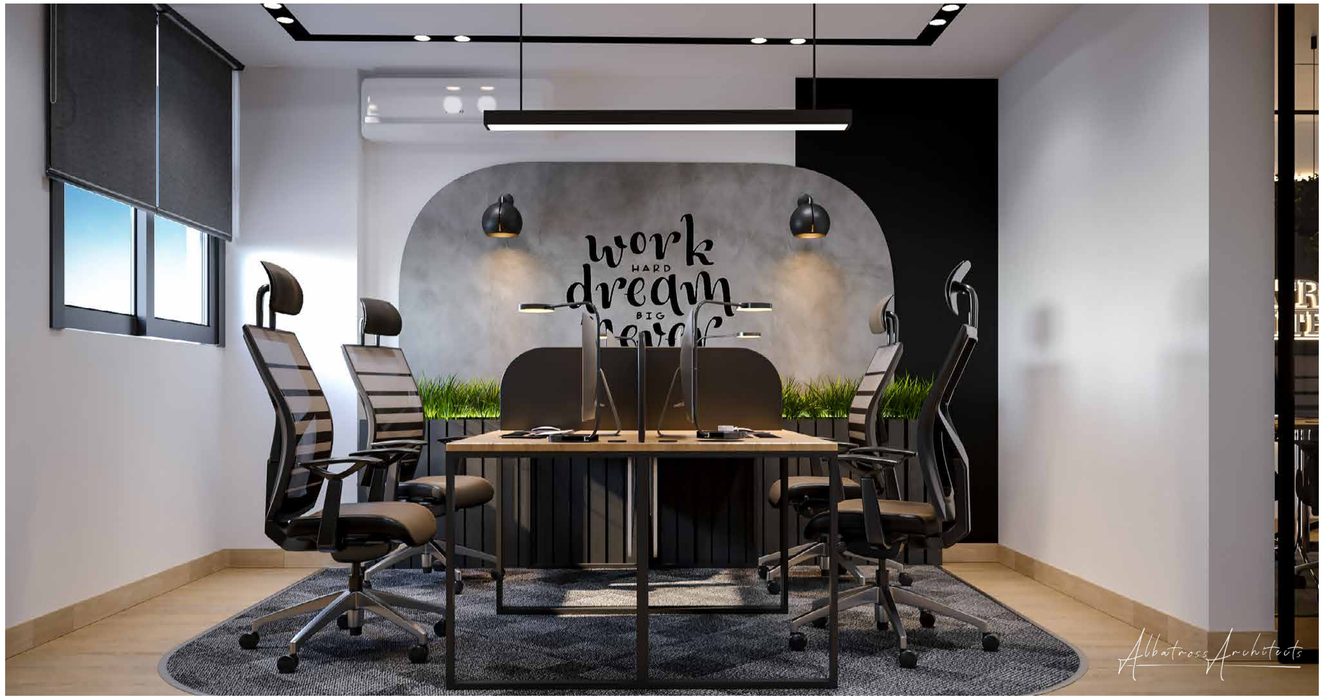
work
HARD
dream
BIG
Albatross Architects

work
HARD
dream
BIG
ALBATROSS

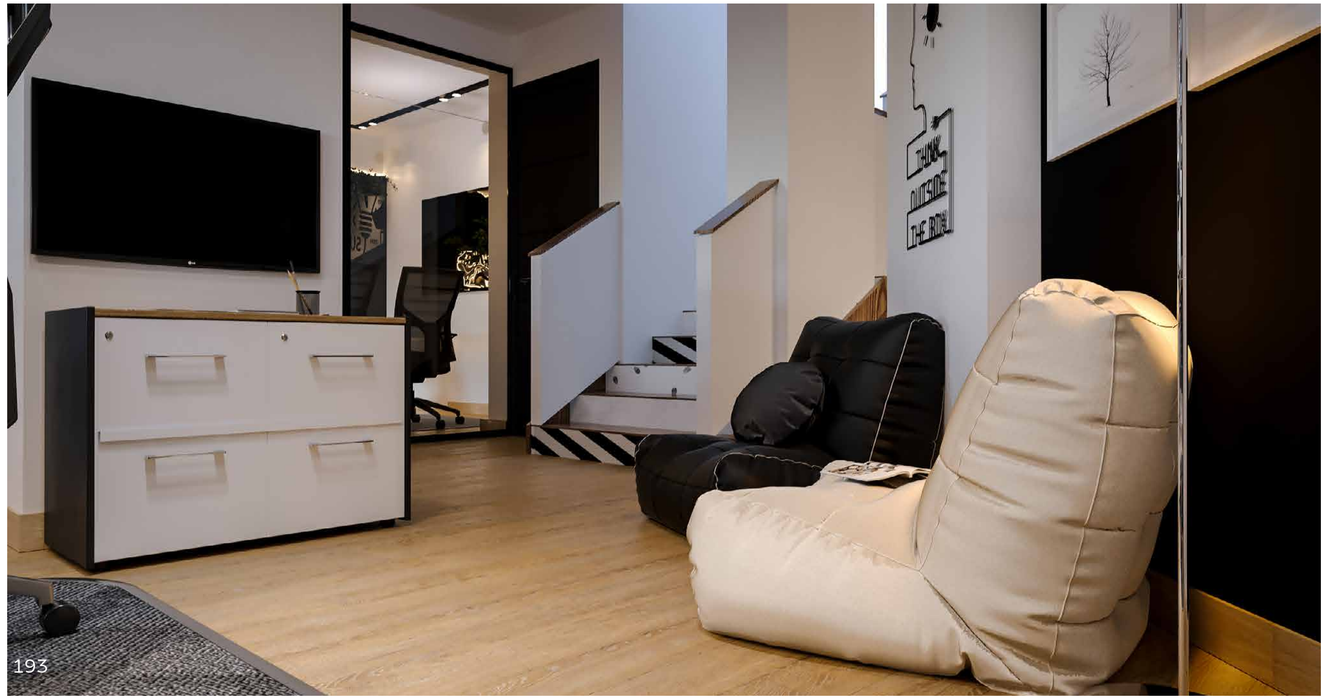
THINK
OUTSIDE
THE BOX

HUSTLE
Albatross Architects

Ceo Office

Offices & Admin Projects

Services: Interior

Contract Value: 1.6M QAR

BUA: 318 M²

Project Breif:

The CEO office reflects the company's identity, blending function and aesthetics for high-level work. Neutral tones with dark accents set a professional mood. Key features include an executive desk, ergonomic seating, natural light, modern fixtures, art, plants, tech integration, and areas for work, meetings, and relaxation.

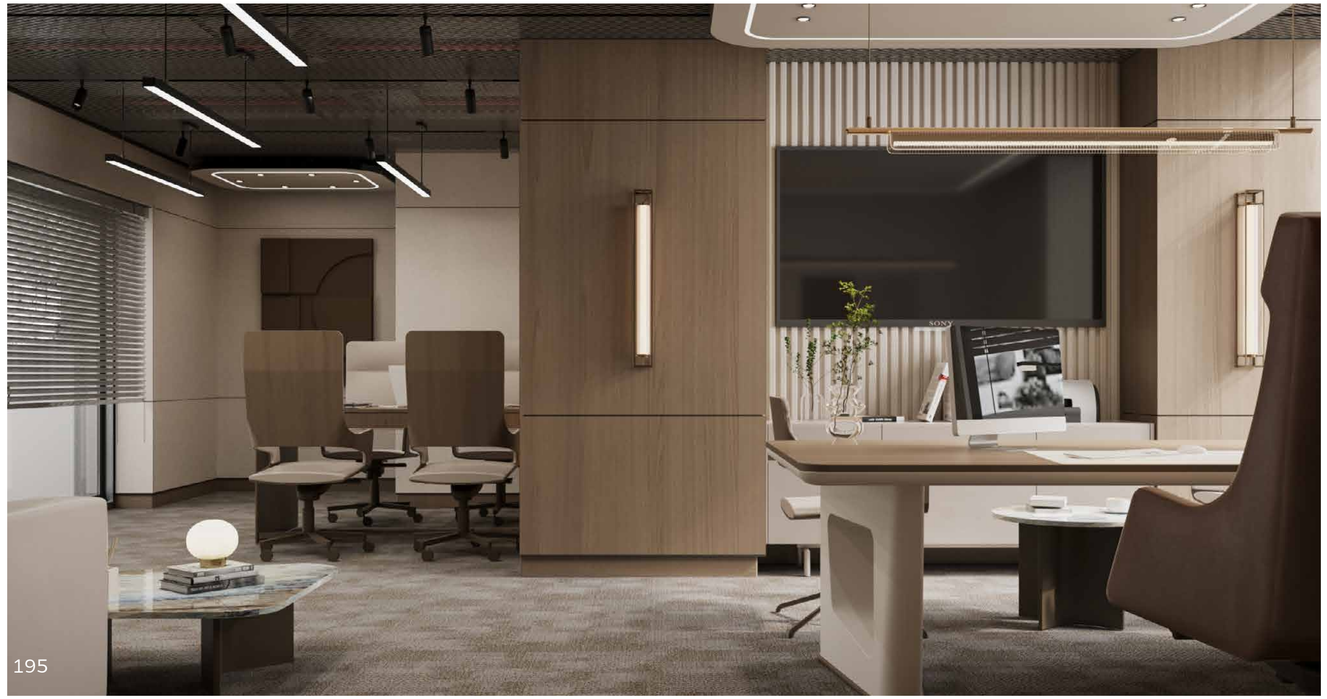

Albatross Architects

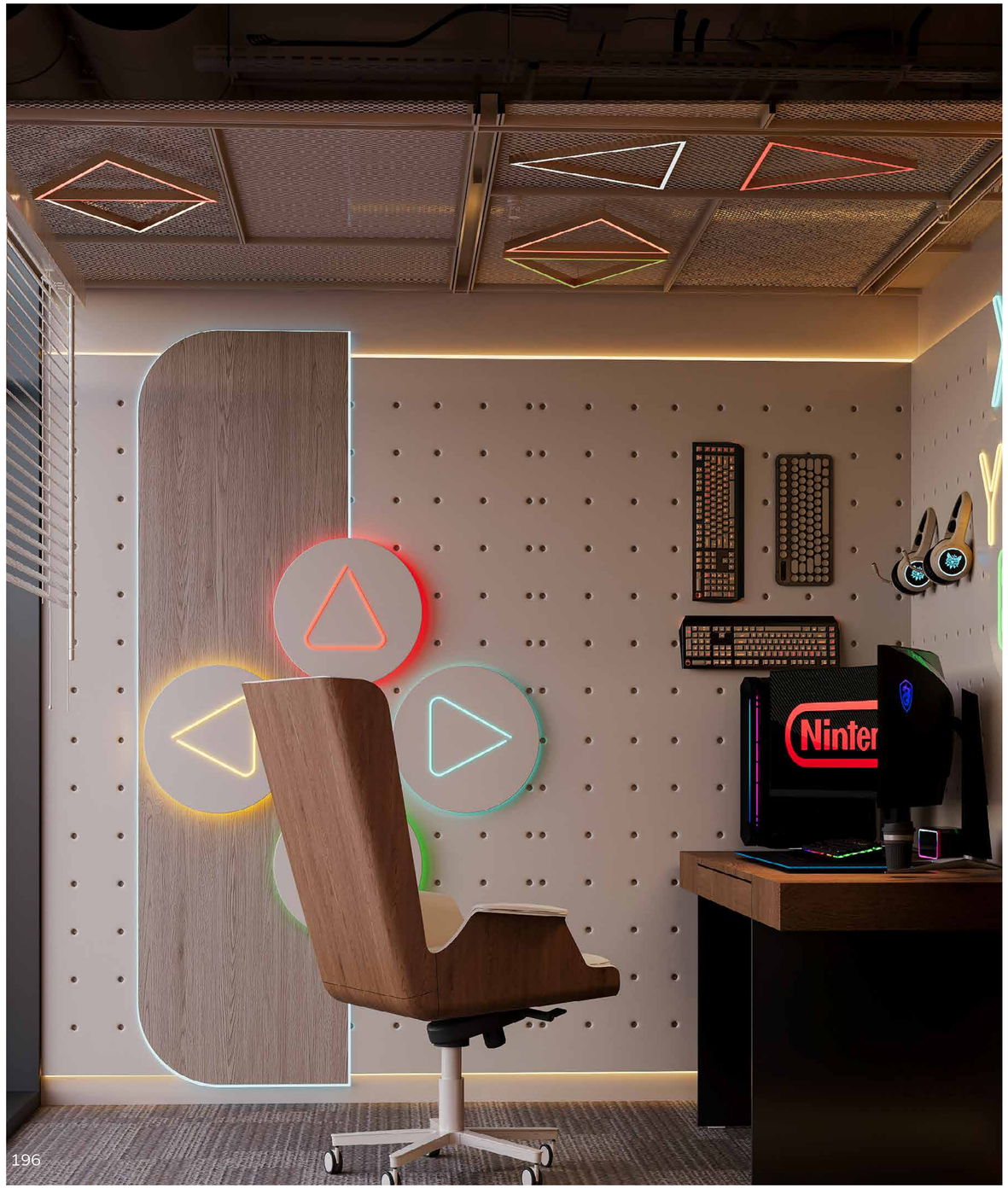
Ninten

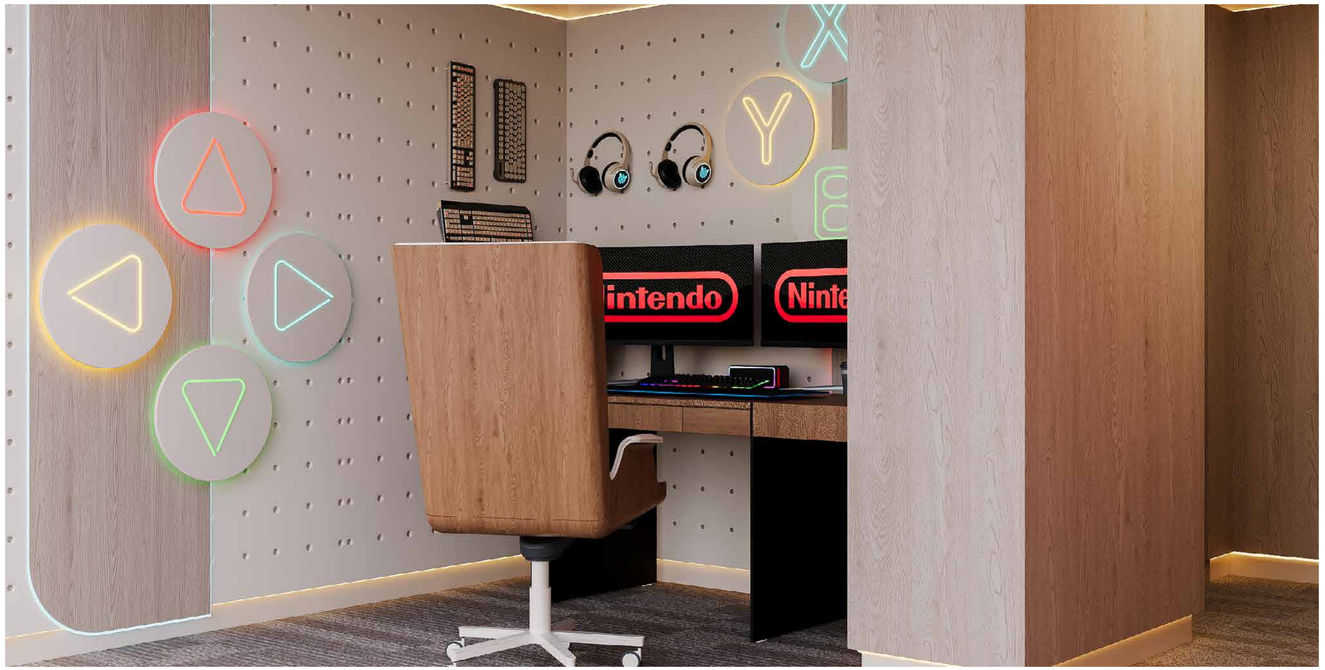
Nintendo
Ninte

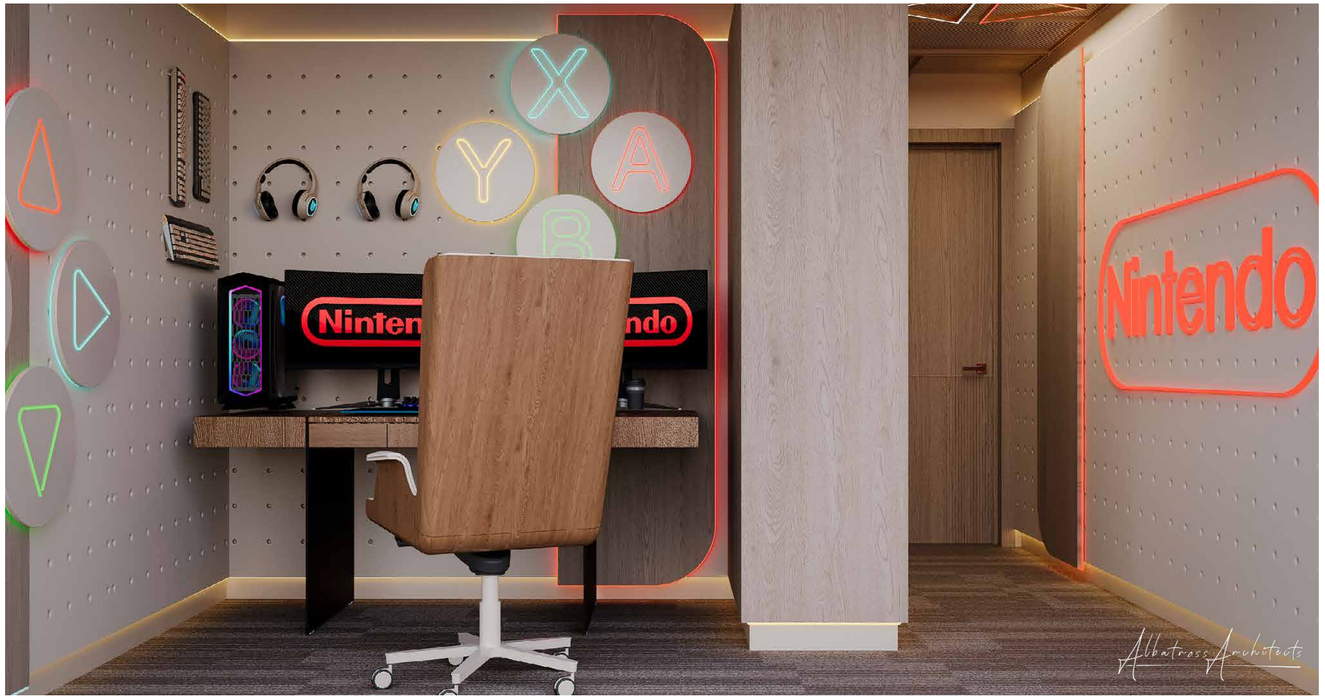
Ninten
ndo
Nintendo
Albatross Architects

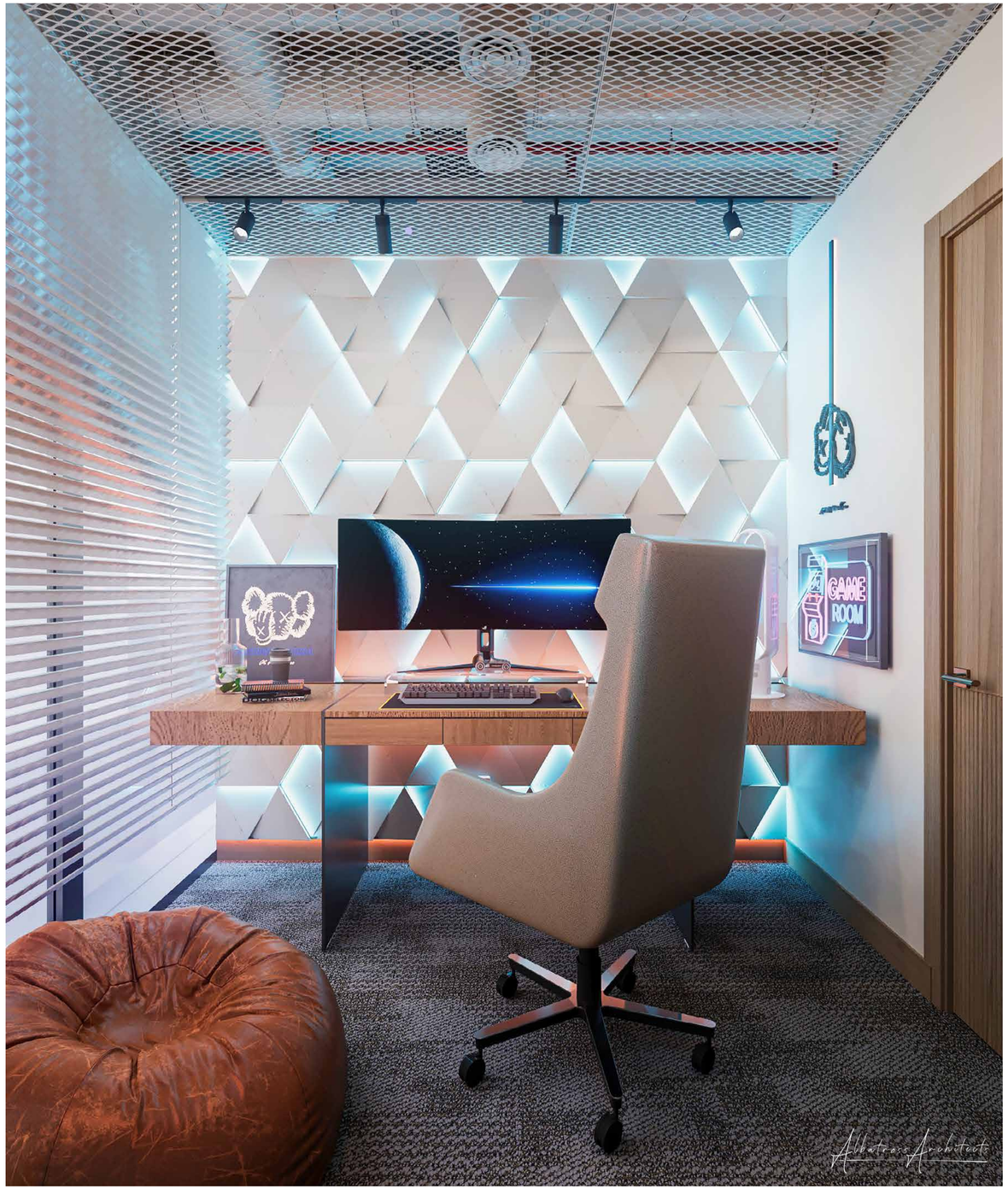
GAME
ROOM
Alhatem Architects

Rapid Steel Office

Offices & Admin Projects

Services: Interior

Contract Value: 140,000 QAR

BUA: 28 M²

Project Breif:

The Rapid Steel Office interior features a modern, sophisticated design with sleek lines, neutral tones, and warm wood accents. Ergonomic furniture supports productivity and comfort in open-plan and lounge areas. Ambient and task lighting, minimalistic art, greenery, and natural light enhance a calm, collaborative workspace.

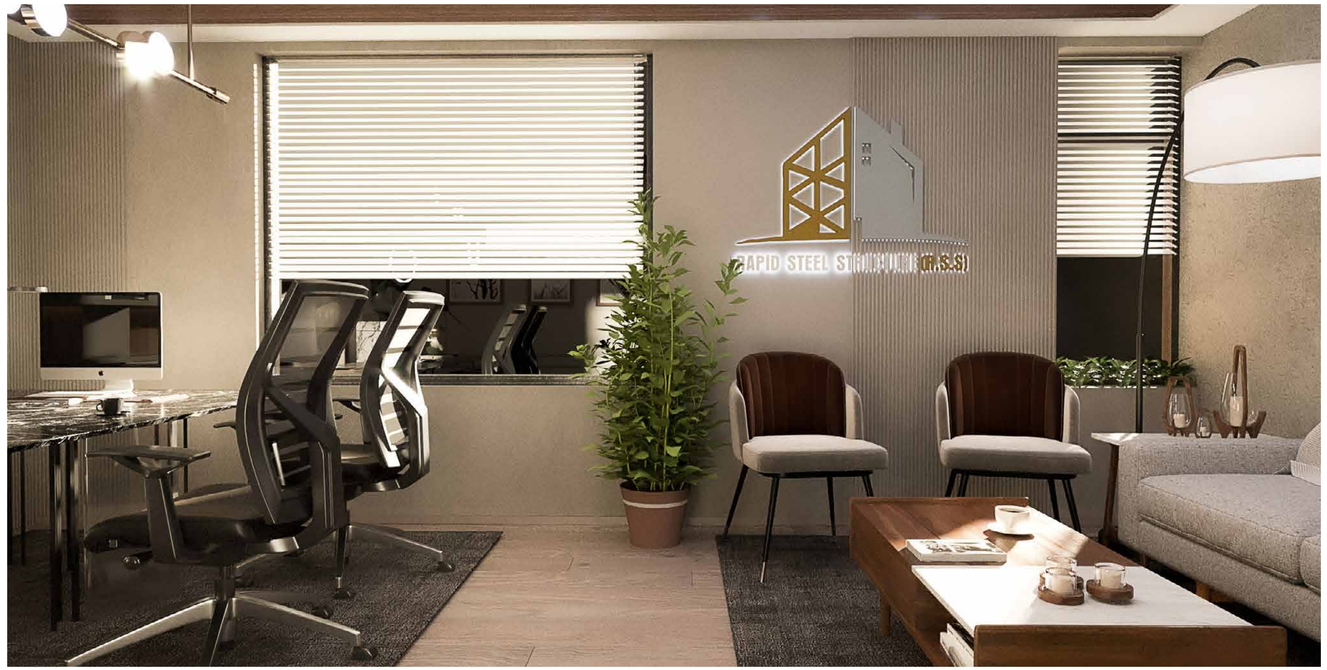
RAPID STEEL

RAPID STEEL

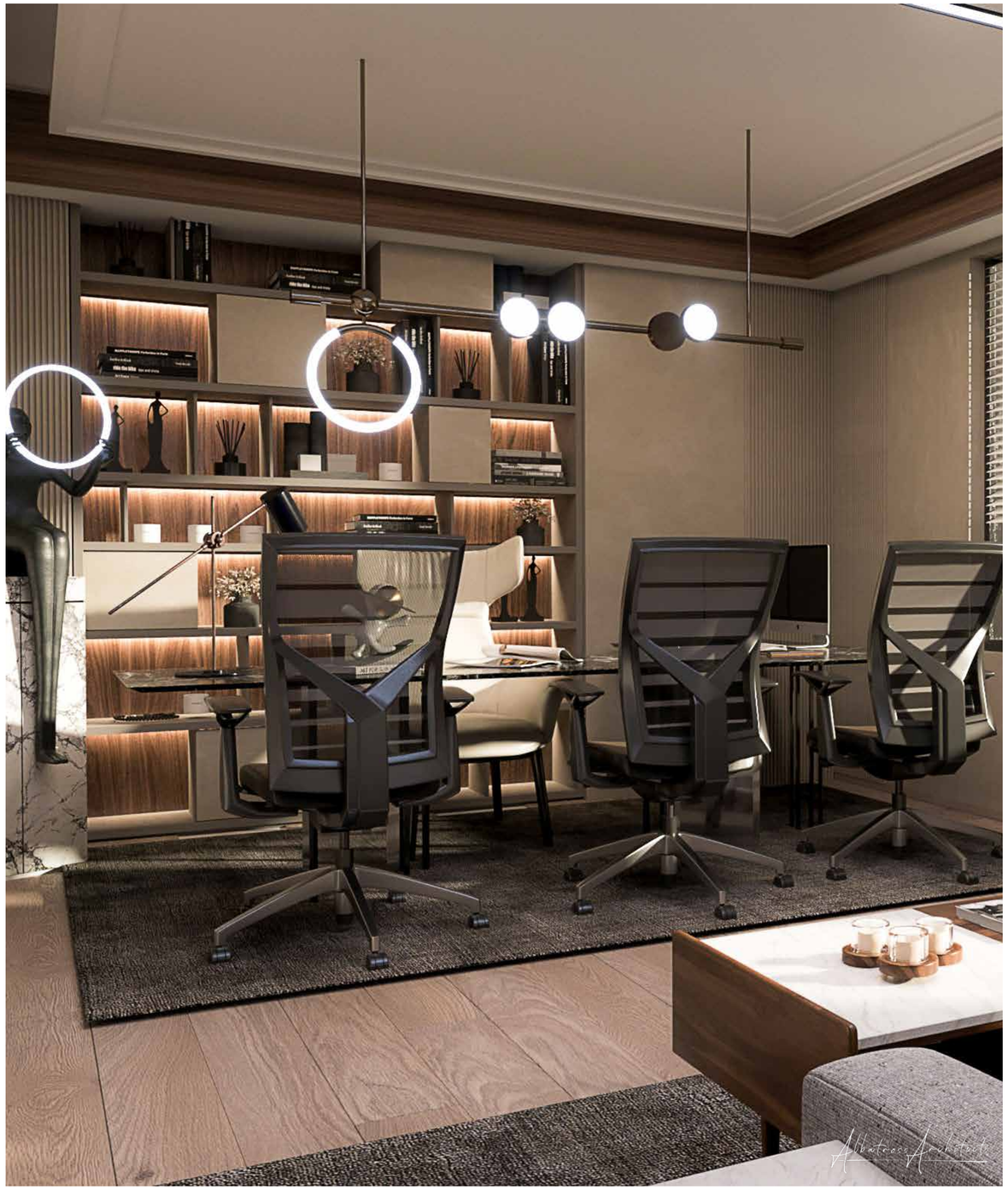

Al Kaabi Shooting Studio

Offices & Admin Projects

Services: Interior

Contract Value: 185,000 QAR

BUA: 37 M²

Project Breif:

Al Kaabi Shooting Studio's modern interior blends dark tones with light accents for contrast. It features ergonomic chairs, organic-shaped tables, neon sports-themed signs, LED lighting, mesh-textured walls, and display shelves. The layout supports collaboration, with seamless tech integration for live broadcasting.

Albatross Architects

LOGO
LOGO

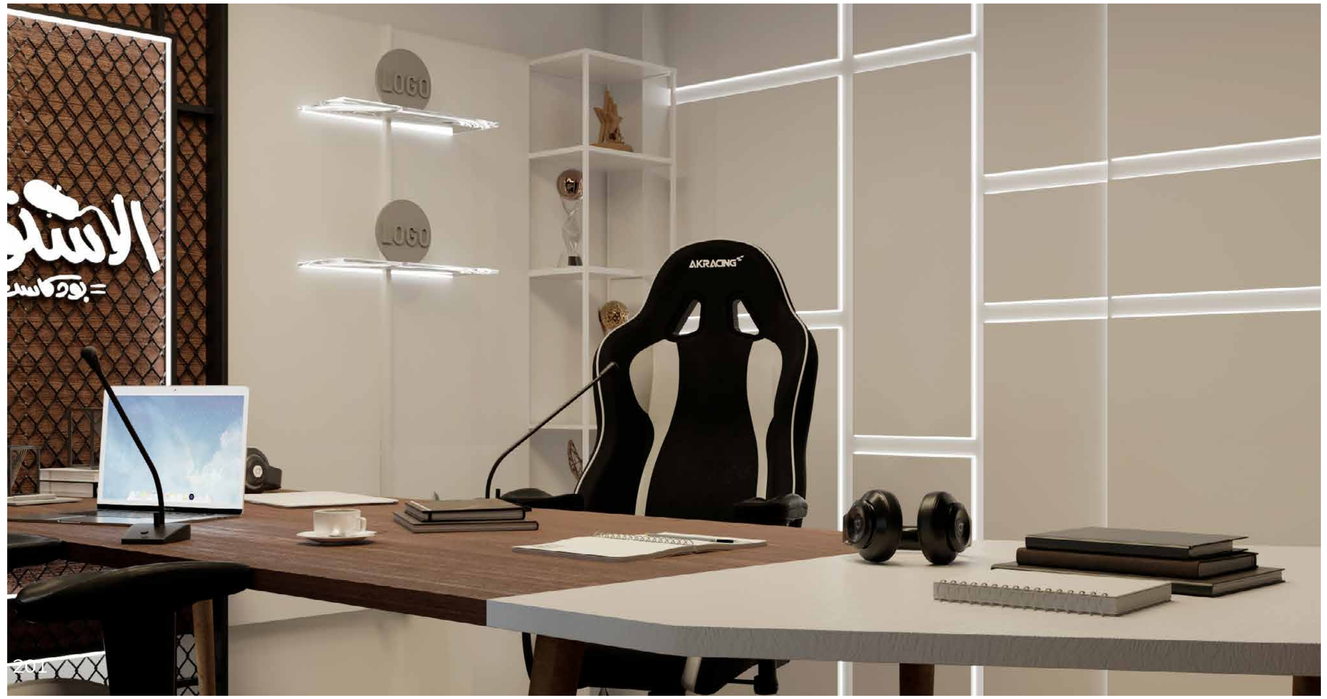
LOGO
LOGO
AKRACING

LOGO
LOGO
LOGO
LOGO
الاستوديو
بودكاست
AKRACING
Albatross Architects

Vip Office

Offices & Admin Projects

Services: Interior

Contract Value: 5.7M QAR

BUA: 717 M²

Project Breif:

The VIP Office design blends classical and contemporary styles, creating an elegant, functional space. Rich wood tones, plush fabrics, and soft furnishings enhance warmth. Features include a centralized executive desk, high ceilings with moldings, ambient and accent lighting, and well-organized work and meeting areas.

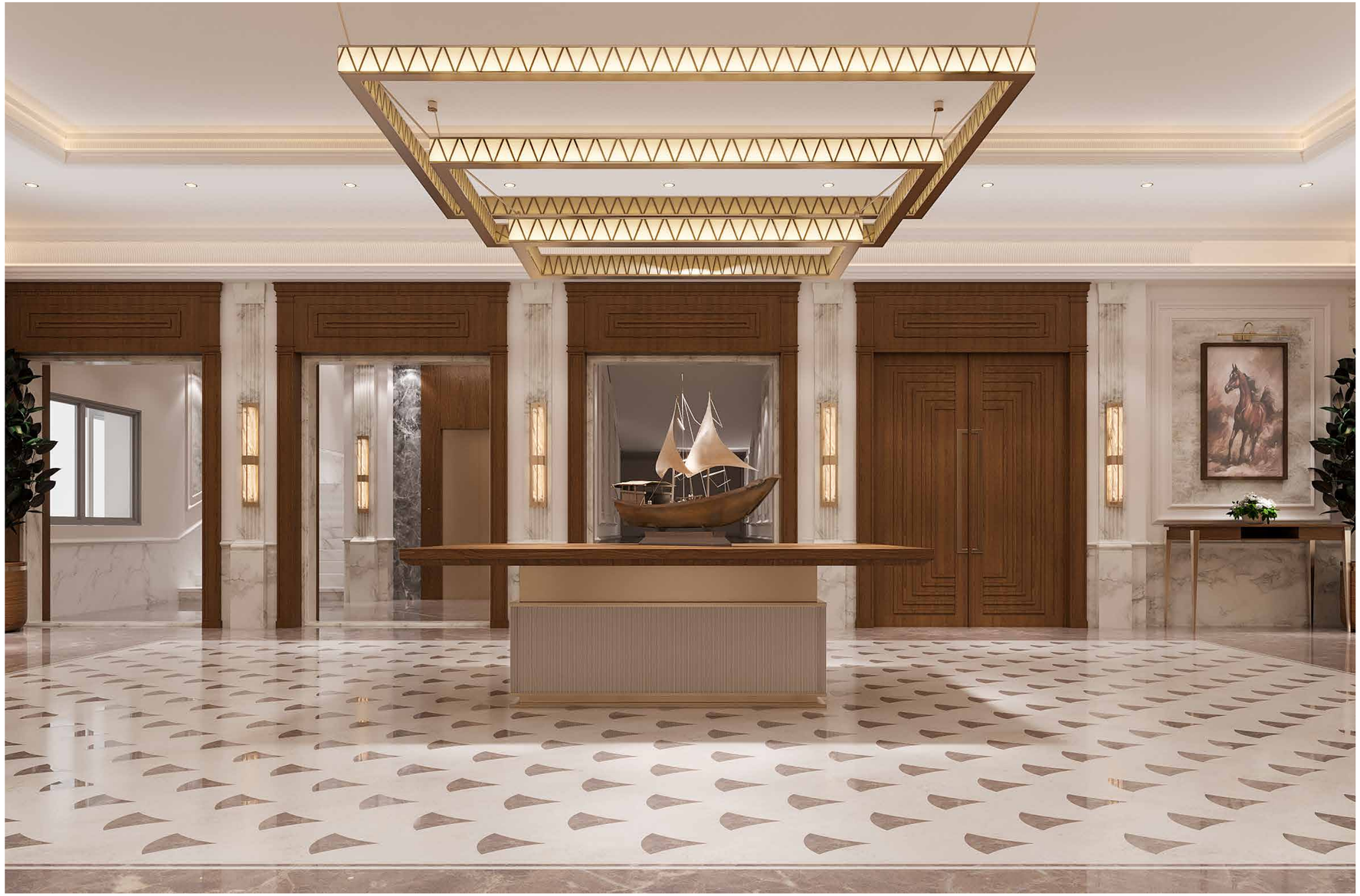

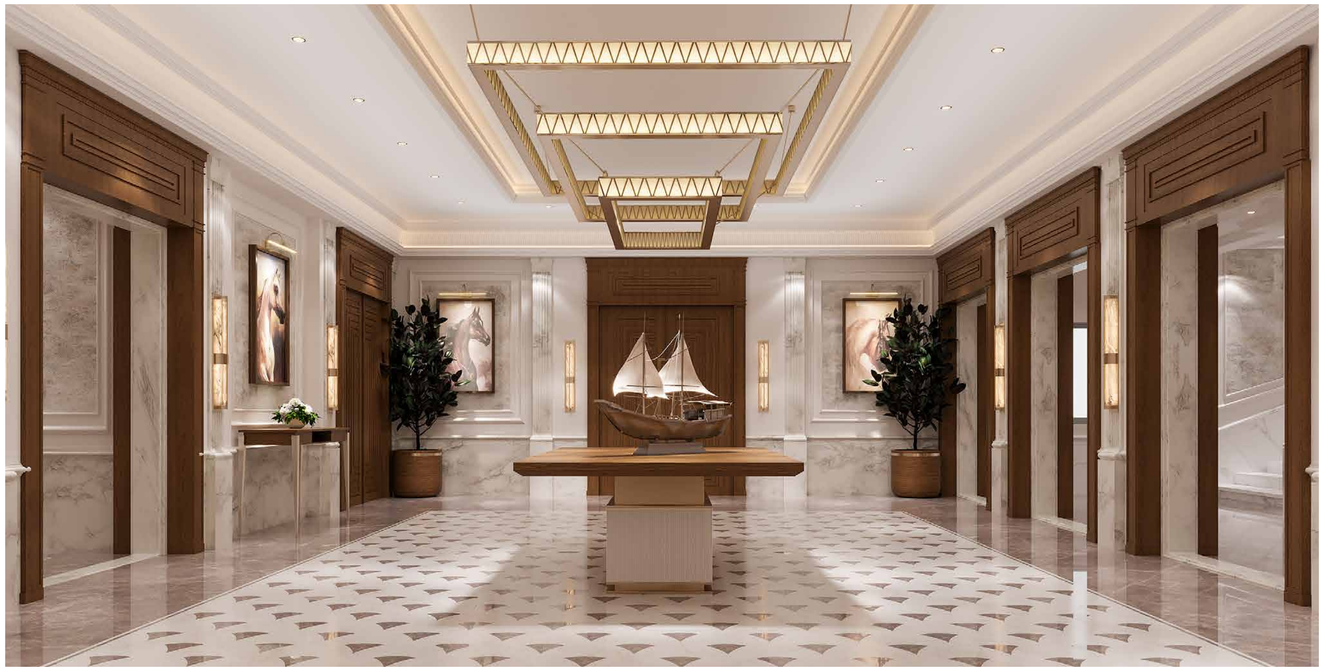

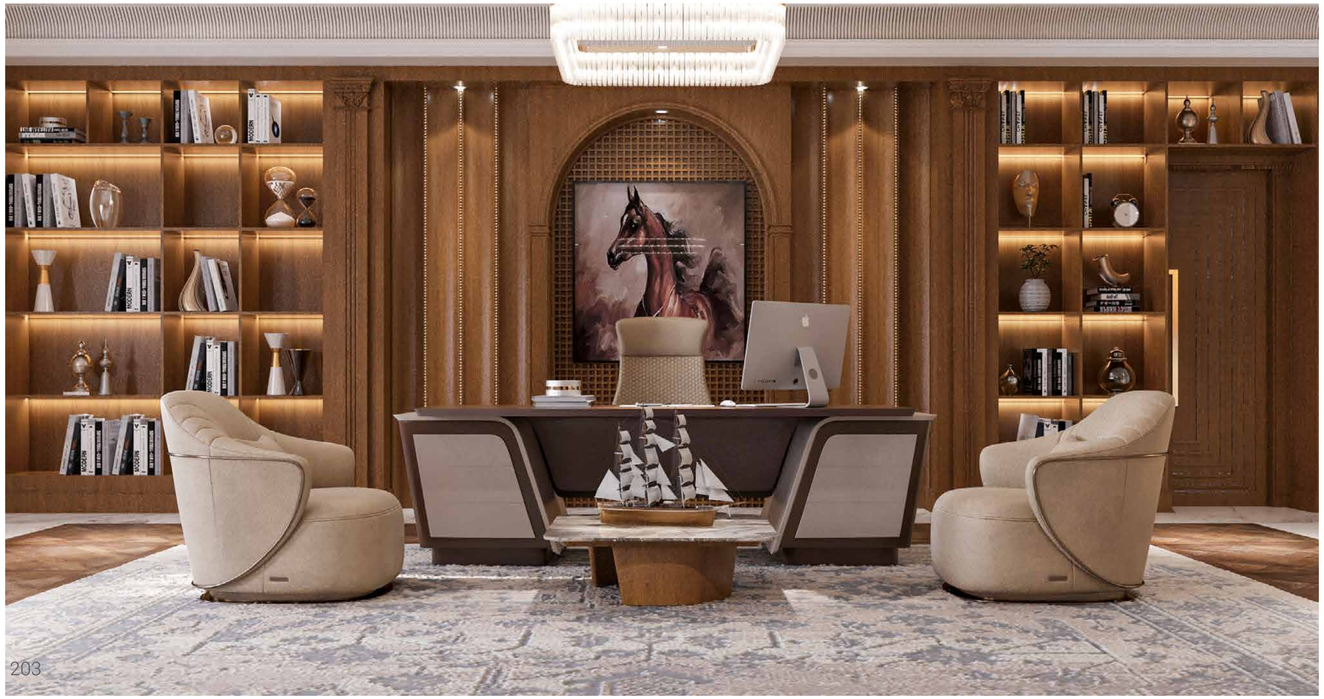

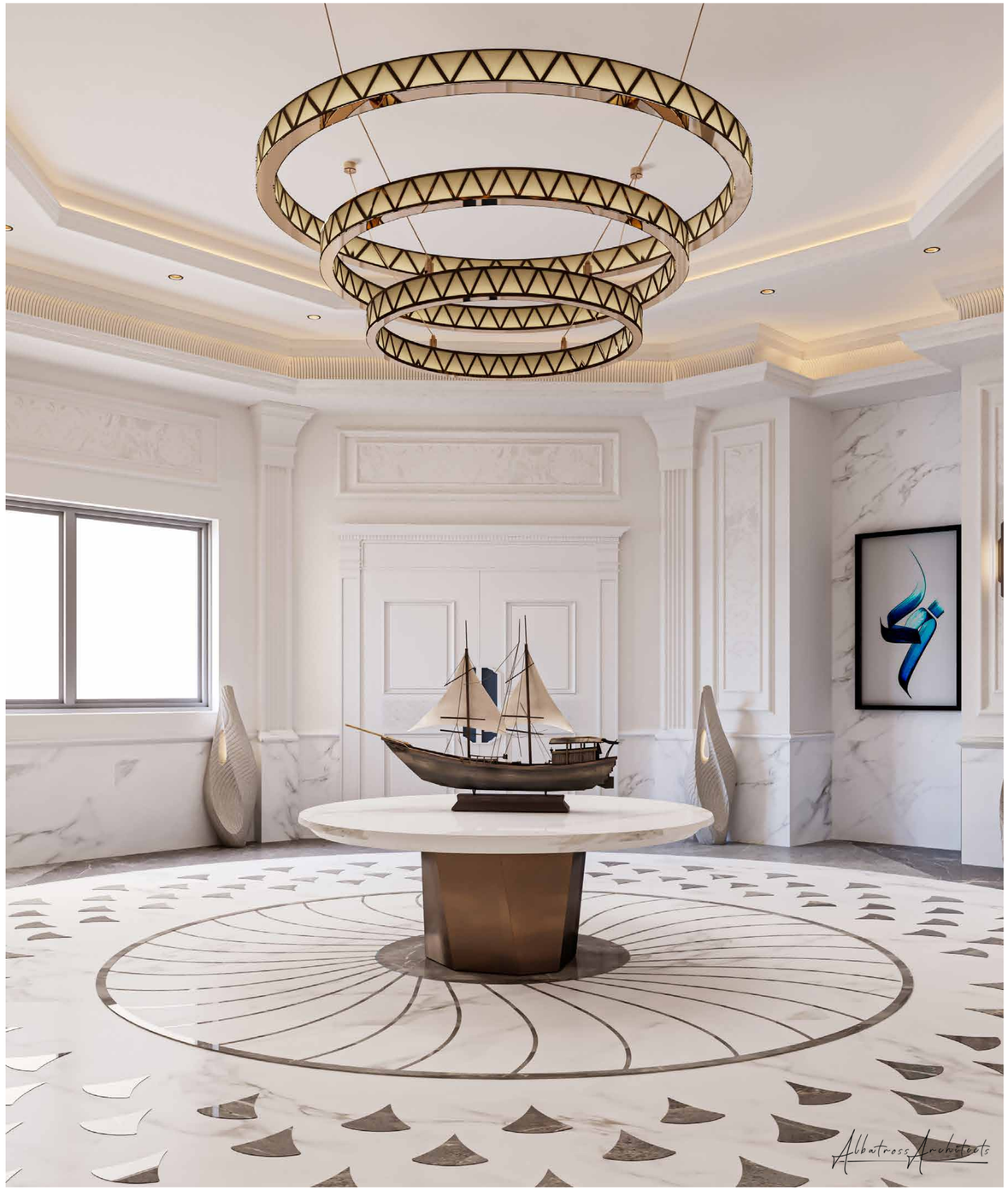
Albatross Architects

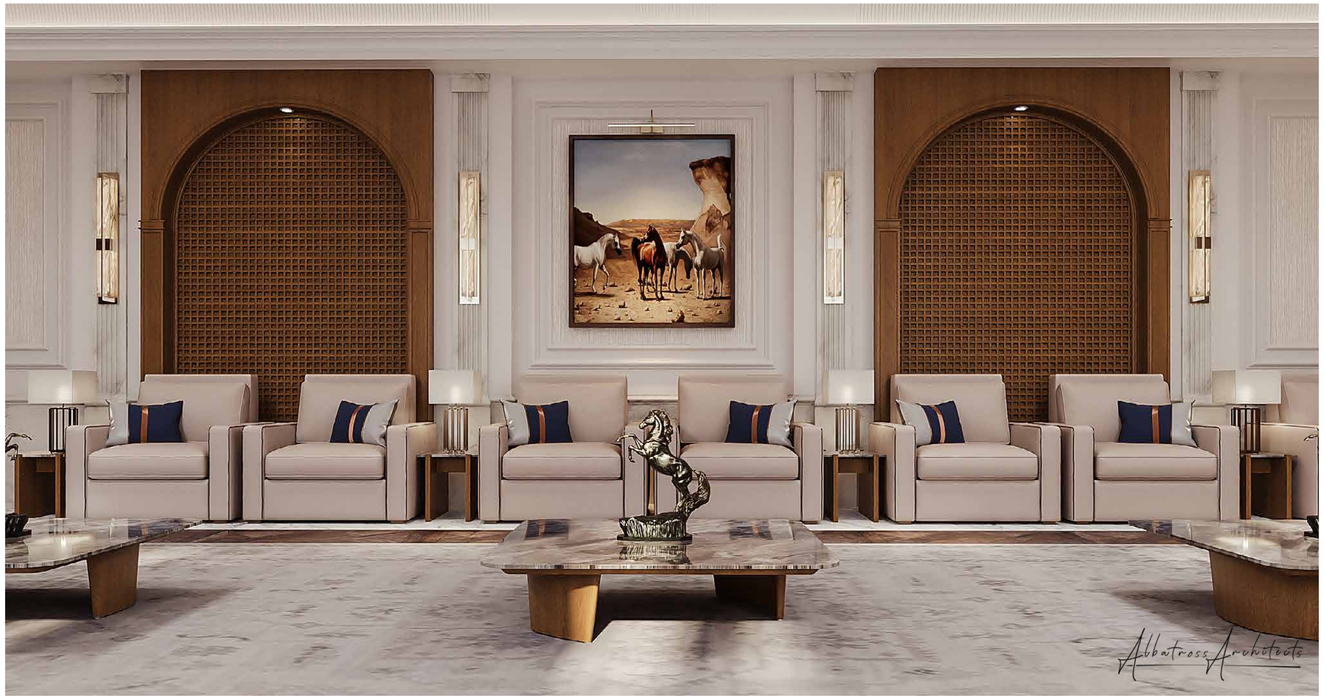
Albatross Architects

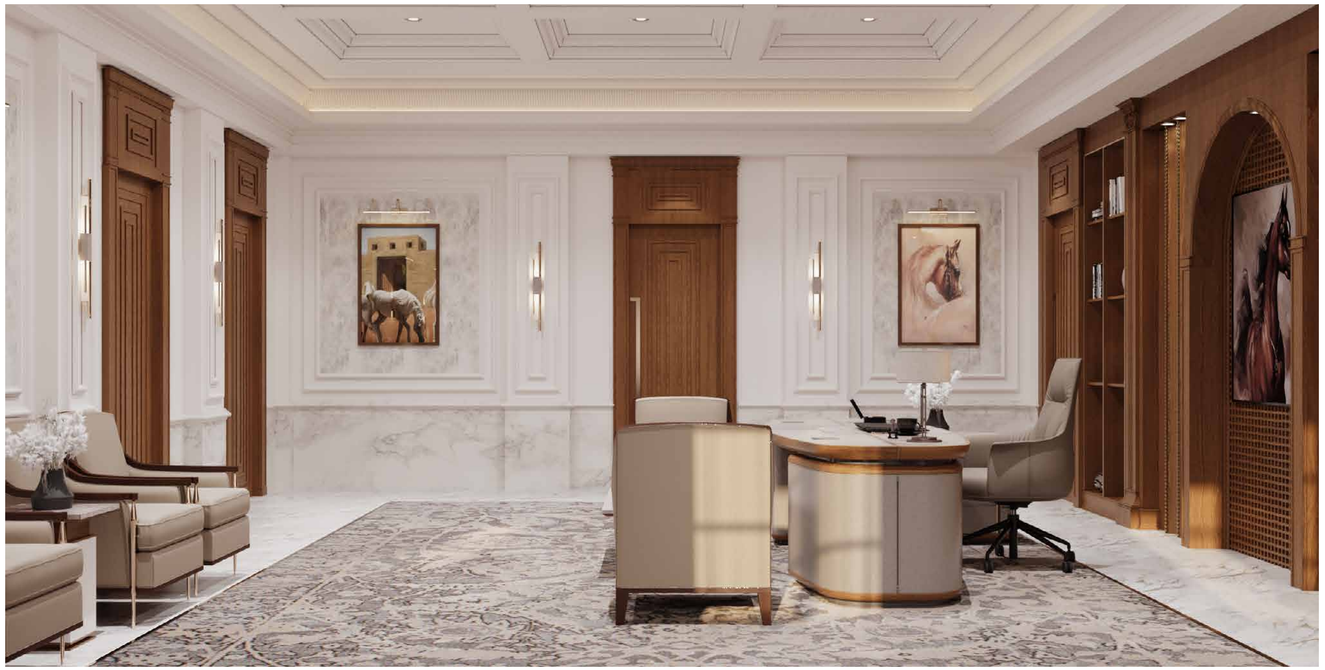

Albatross Architects

Doha Bank-Ben Omran Branch

Offices & Admin Projects

Services: Interior

Contract Value: 4M QAR

BUA: 520 M²

Project Breif:

Doha Bank - Ben Omran Branch Interior Design: A modern executive office with wood paneling, natural light, and minimalistic elegance. The reception area features a sleek desk, glass walls, and greenery. A cozy waiting lounge and an airy main lobby with unique ceilings and displays reflect a refined, client-focused design.

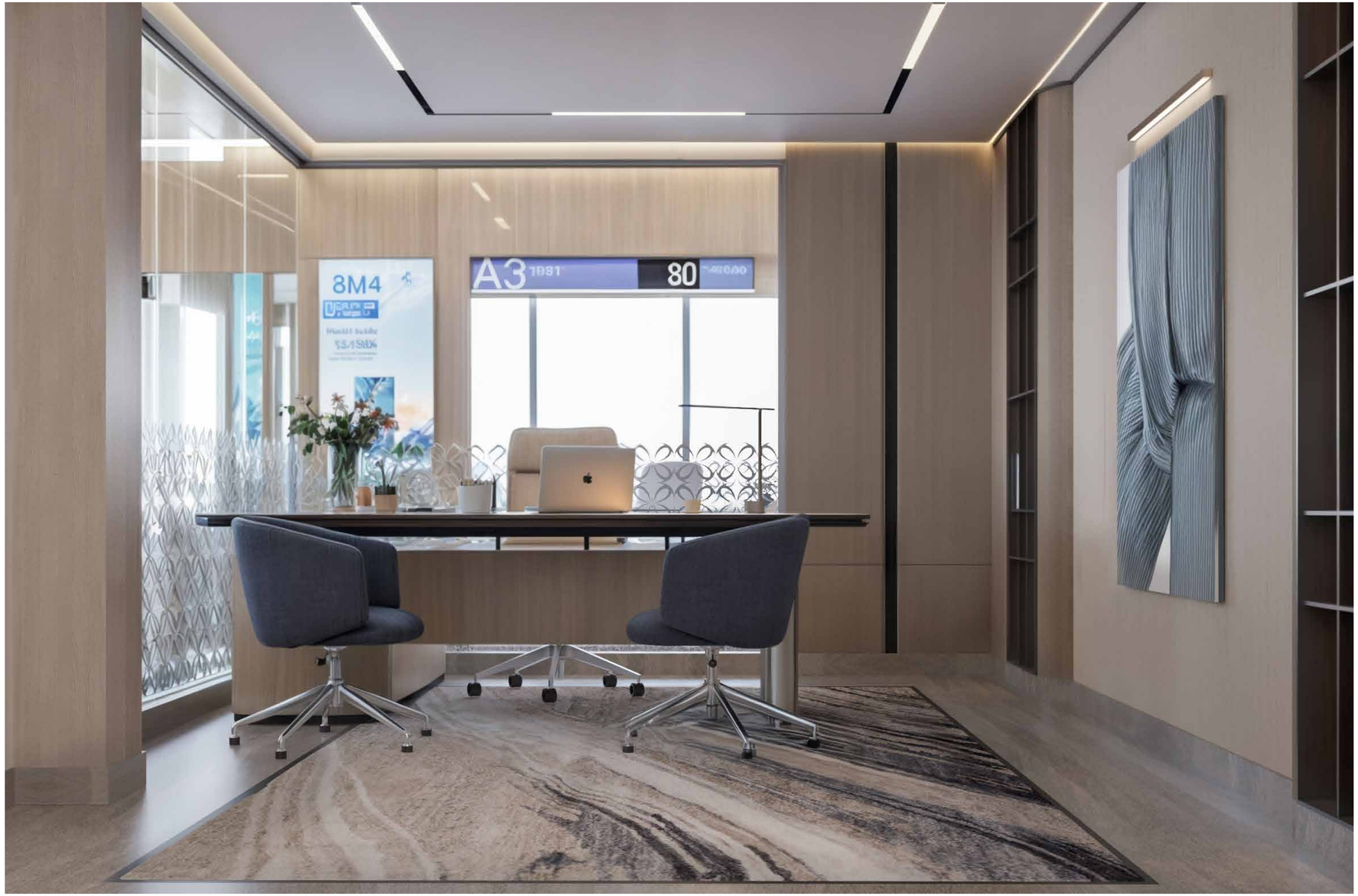

Albatross Architects

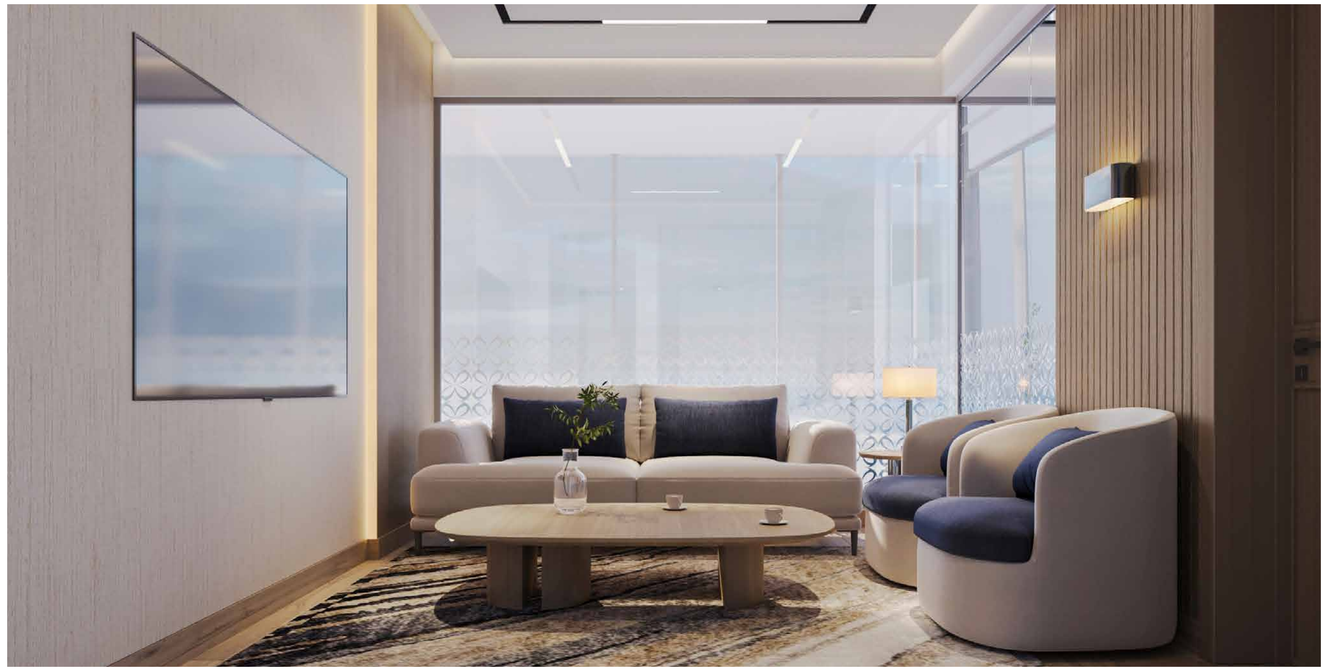

بنك الدوحة
DOHA BANK
Albatross Architects

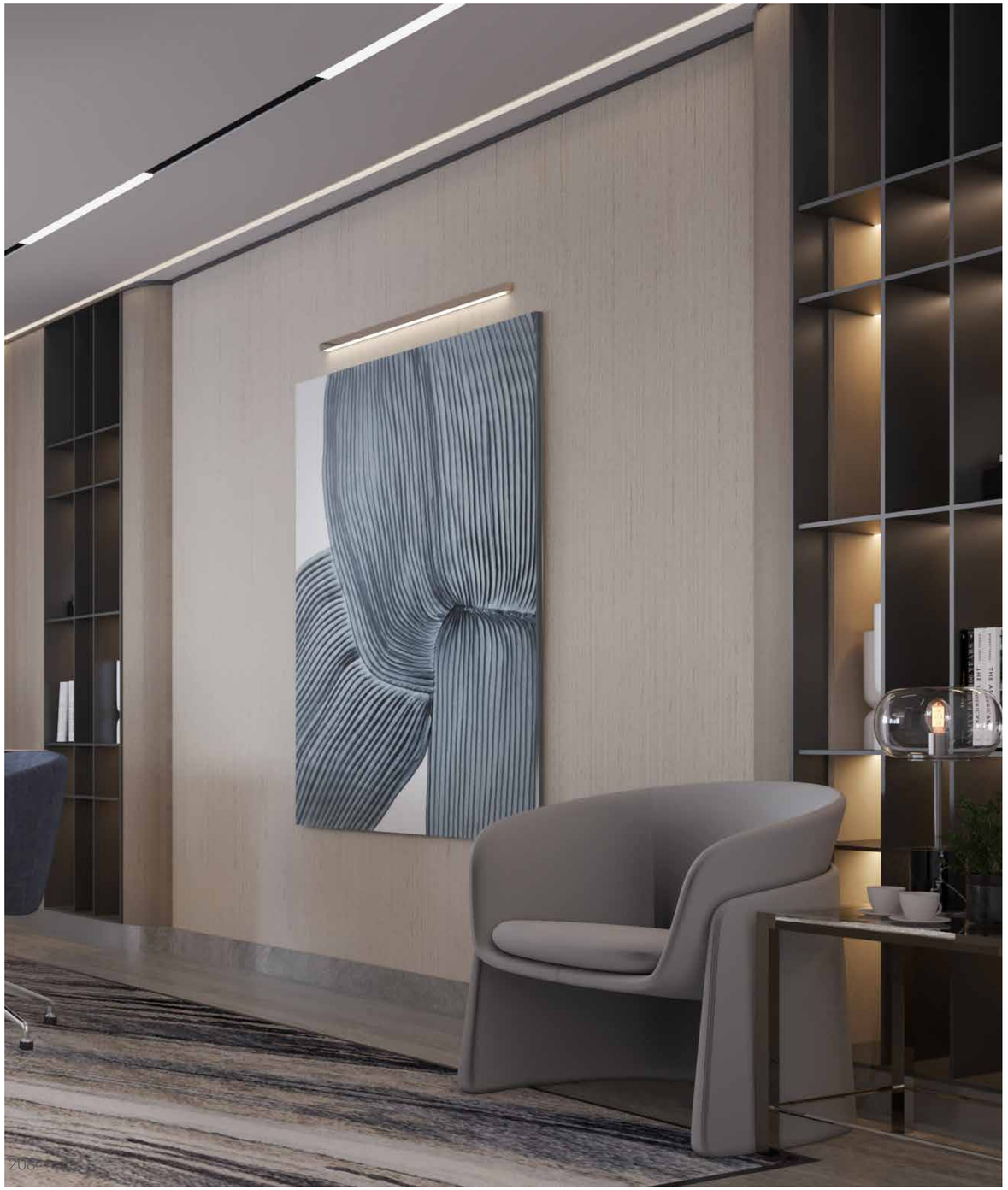

A1
00
A2
00
CALATRAVA

A2
00
A3
00
Albatross Architects

متى تم تأسيس
قمة الويب؟
A2
00

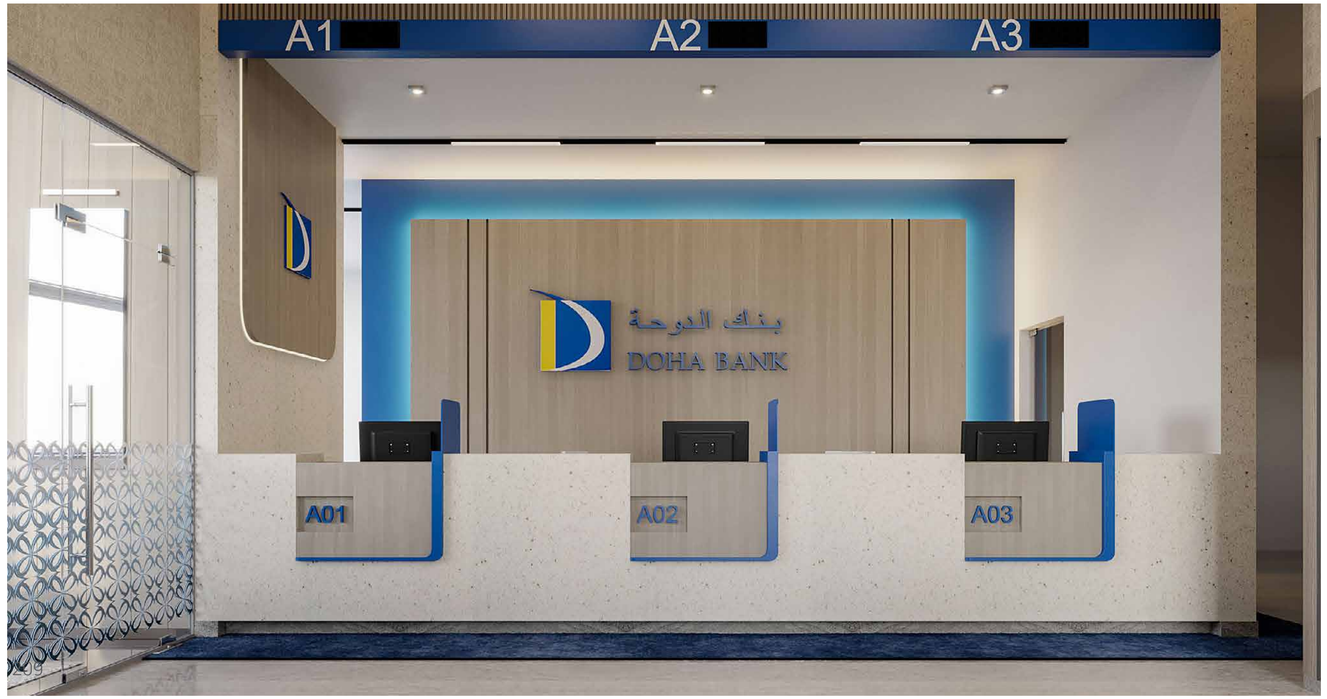
A1
A2
A3
بنك الدوحة
DOHA BANK
A01
A02
A03

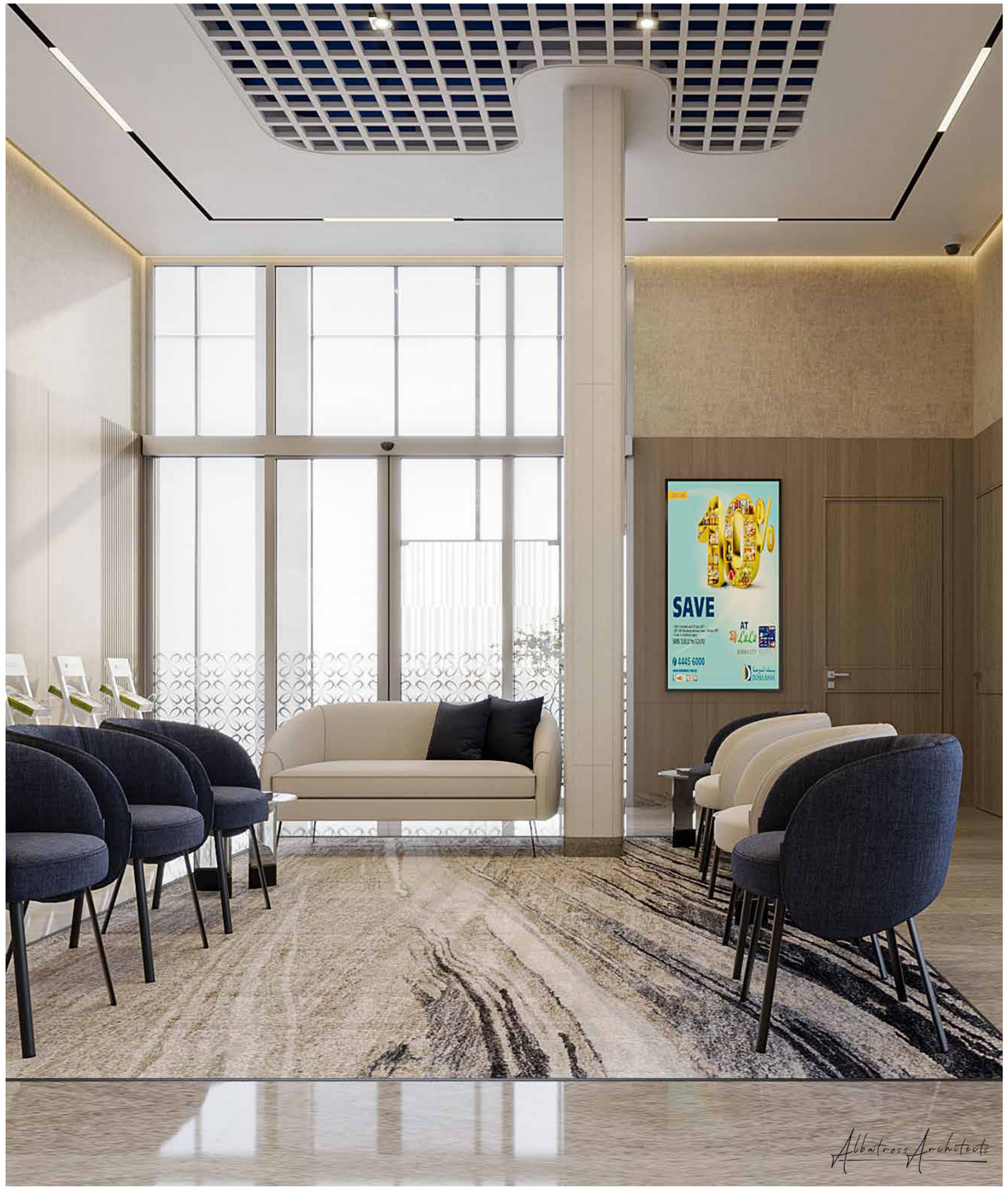
40%
SAVE
AT
4445 6000
DOHA BANK
Albatross Architects

Ooredoo

Offices & Admin Projects

Services: Interior

Contract Value: 3M QAR

BUA: 610 M²

Project Breif:

Ooredoo's design features sleek, modern interiors with warm wooden elements, white finishes, and open, light-filled spaces. It incorporates large interactive digital displays, security-themed visuals, and tech engagement areas, blending innovation, greenery, and comfort for visitors and staff.

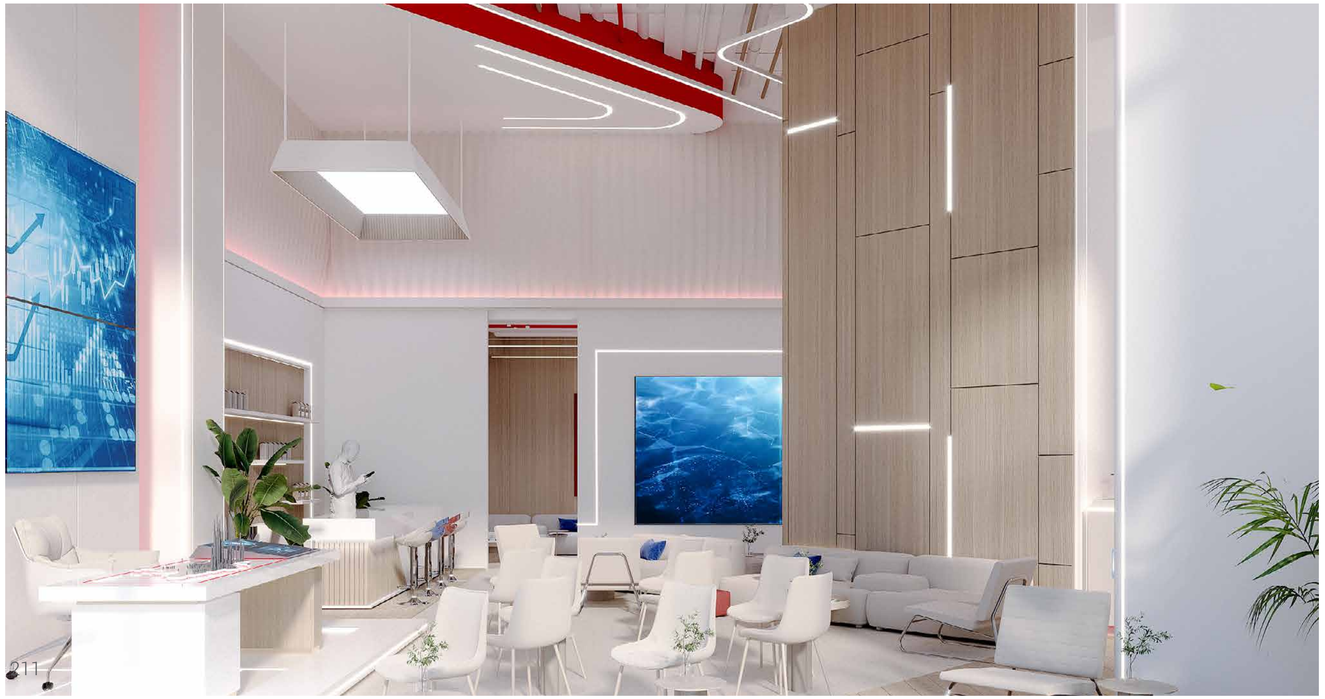

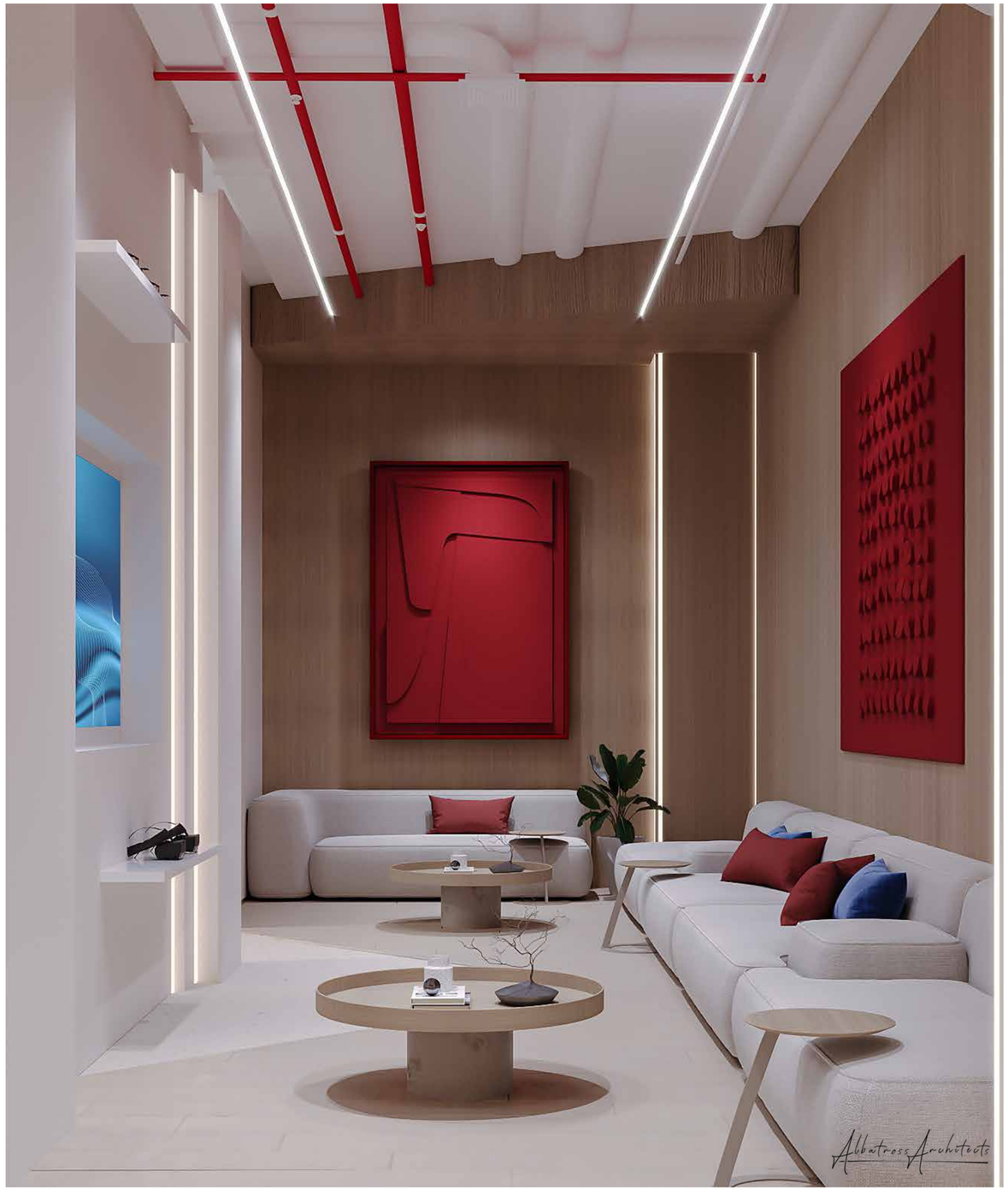
Albatross Architects

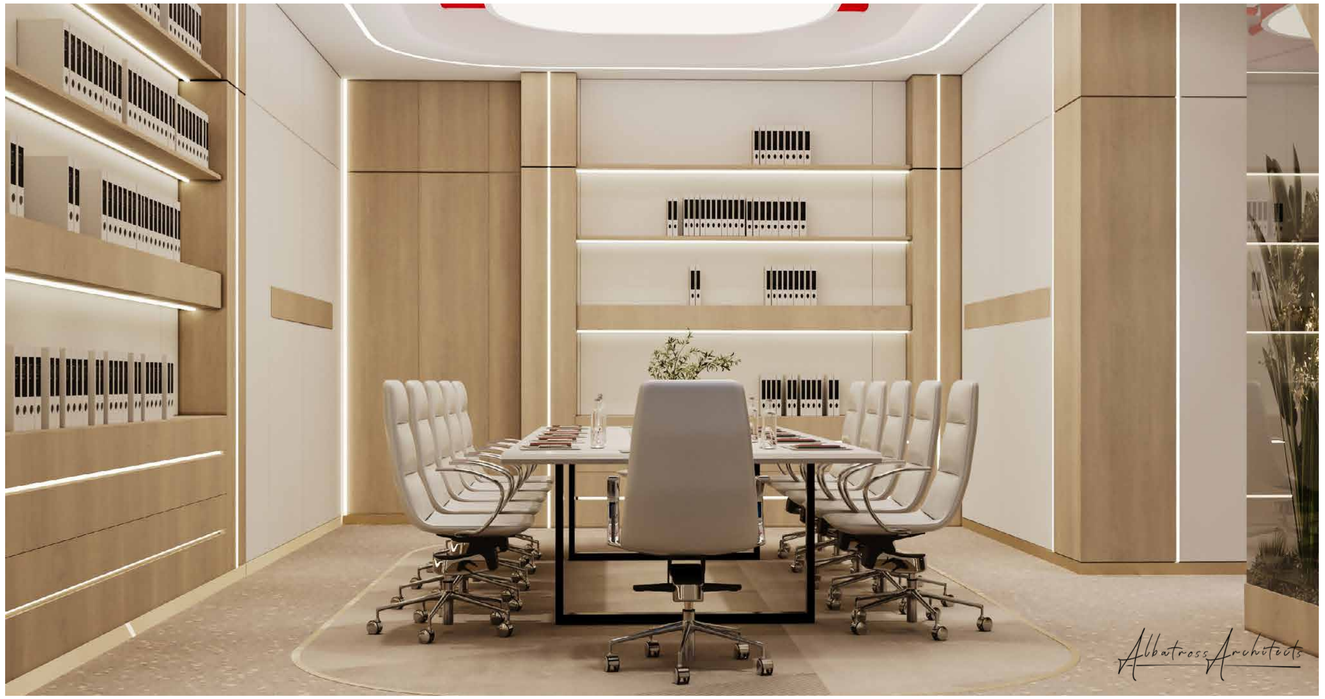
Albatross Architects

Albatross Architects

Office Floor

Offices & Admin Projects

Services: Interior

Contract Value: 9.5M QAR

BUA: 1185 M²

Project Breif:

The office floor design blends modern aesthetics with vibrant colors, open workspaces, flexible areas, and private zones to foster collaboration and focus. Lounge and conference areas use luxurious materials and tech. Artistic elements, eco-friendly choices, and bold yet professional colors create a dynamic, sustainable workspace.

Abdu'la Group
AG

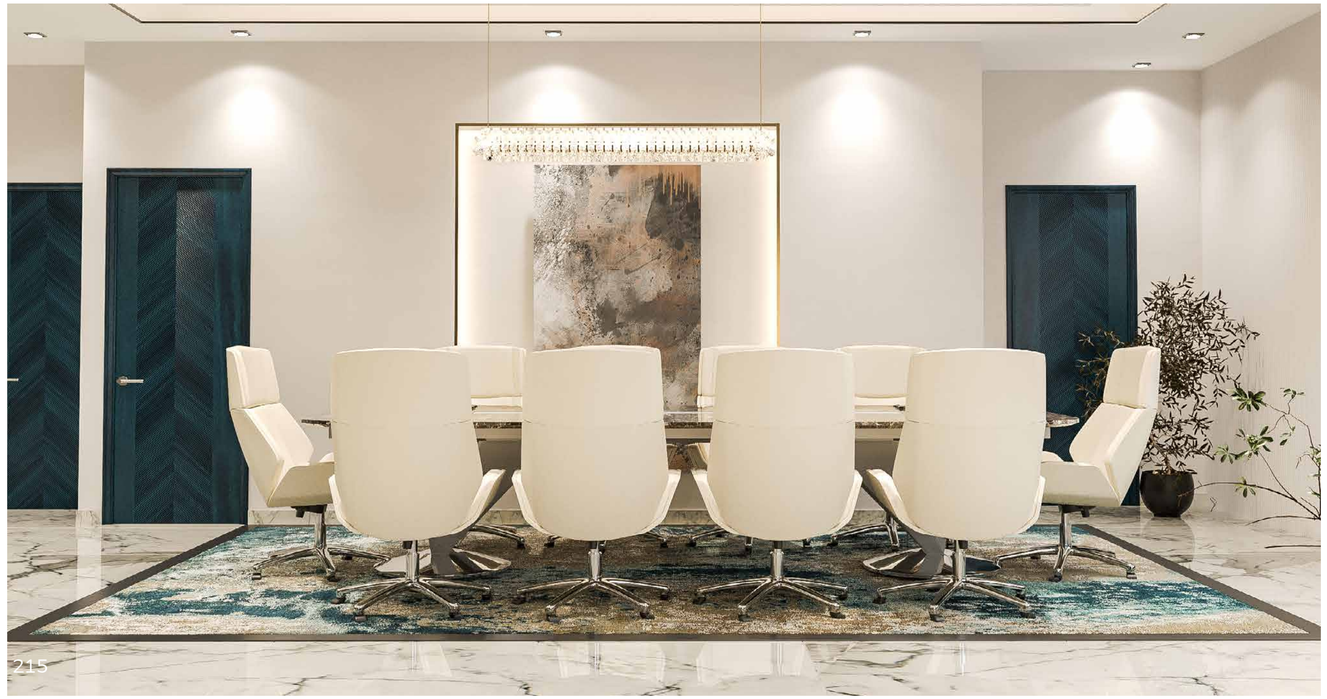

THE KINFOLK BOOK
AMERICAN FASHION
MOSS
STORY TELLER

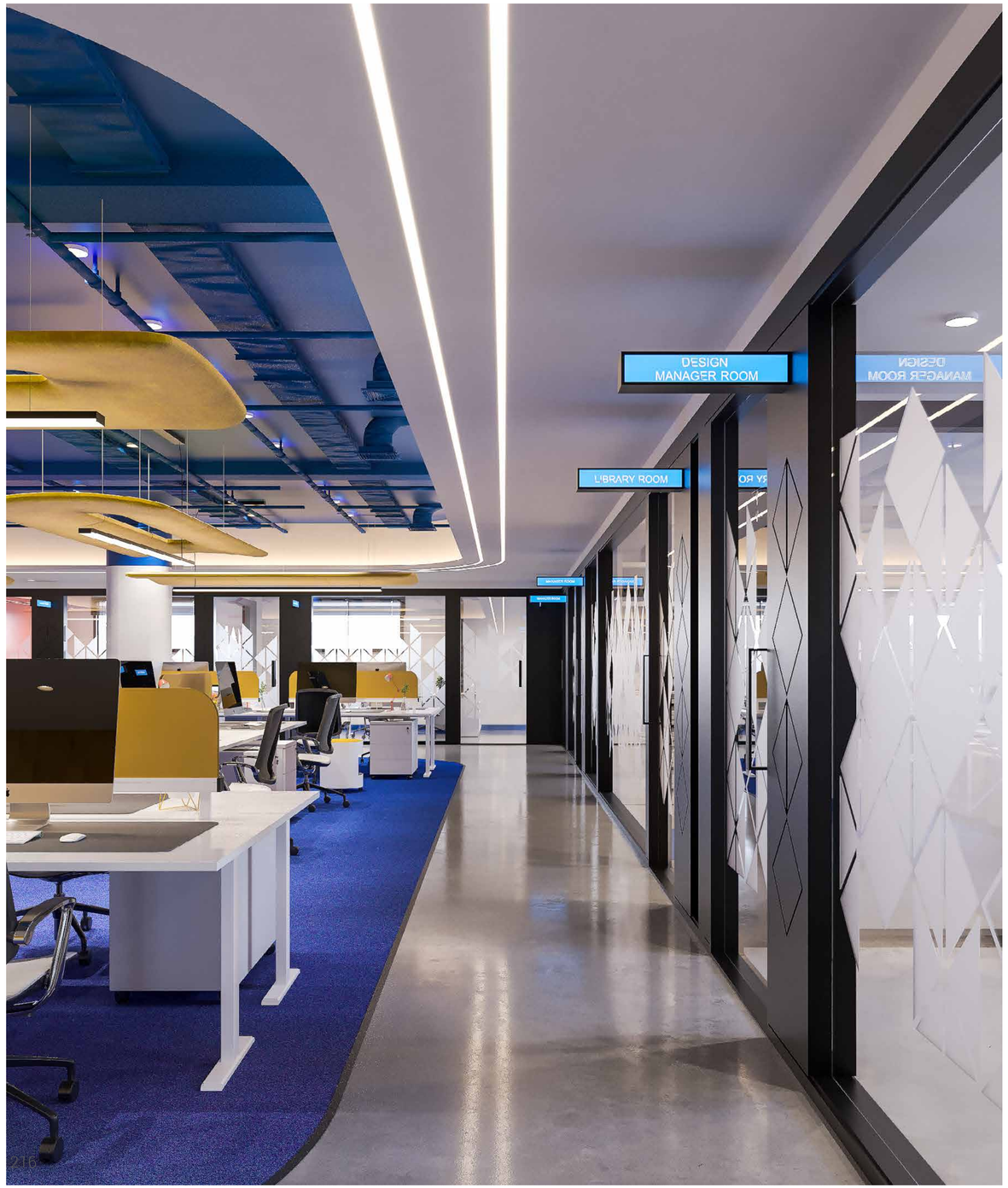
DESIGN
MANAGER ROOM
LIBRARY ROOM

SIGNIFICANT
VATION

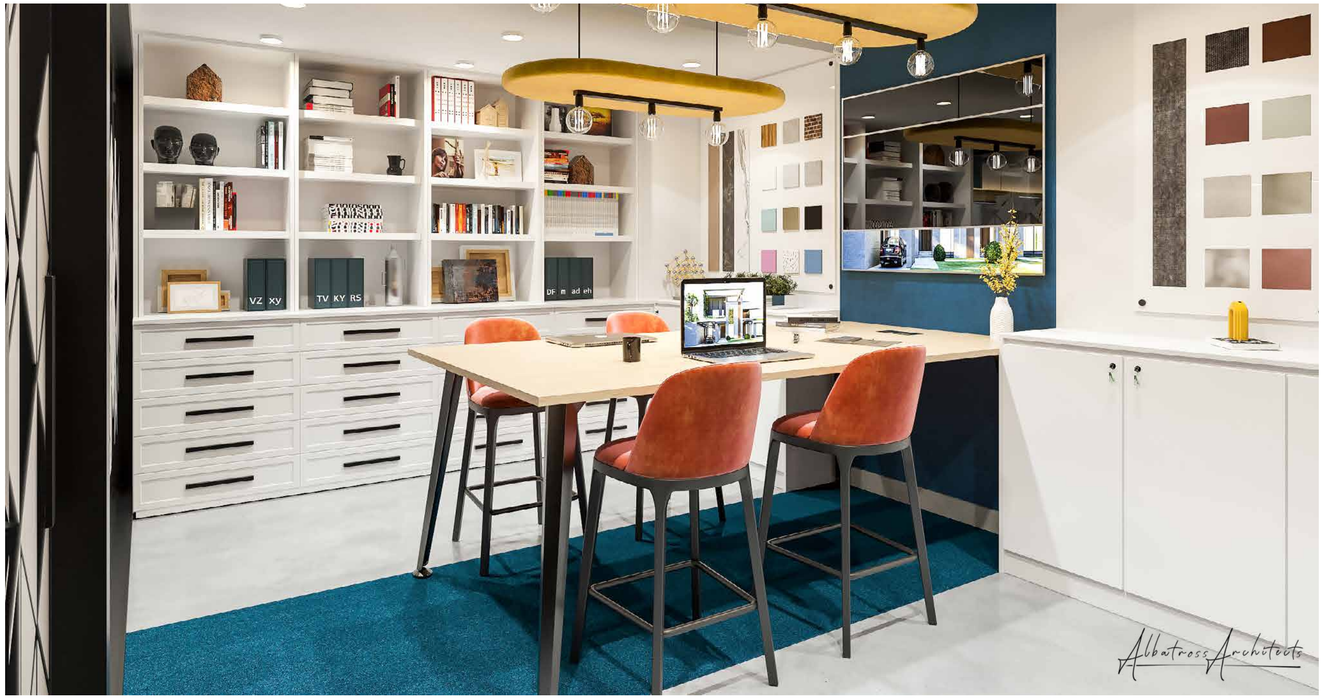
Albatross Architects

CHANEL

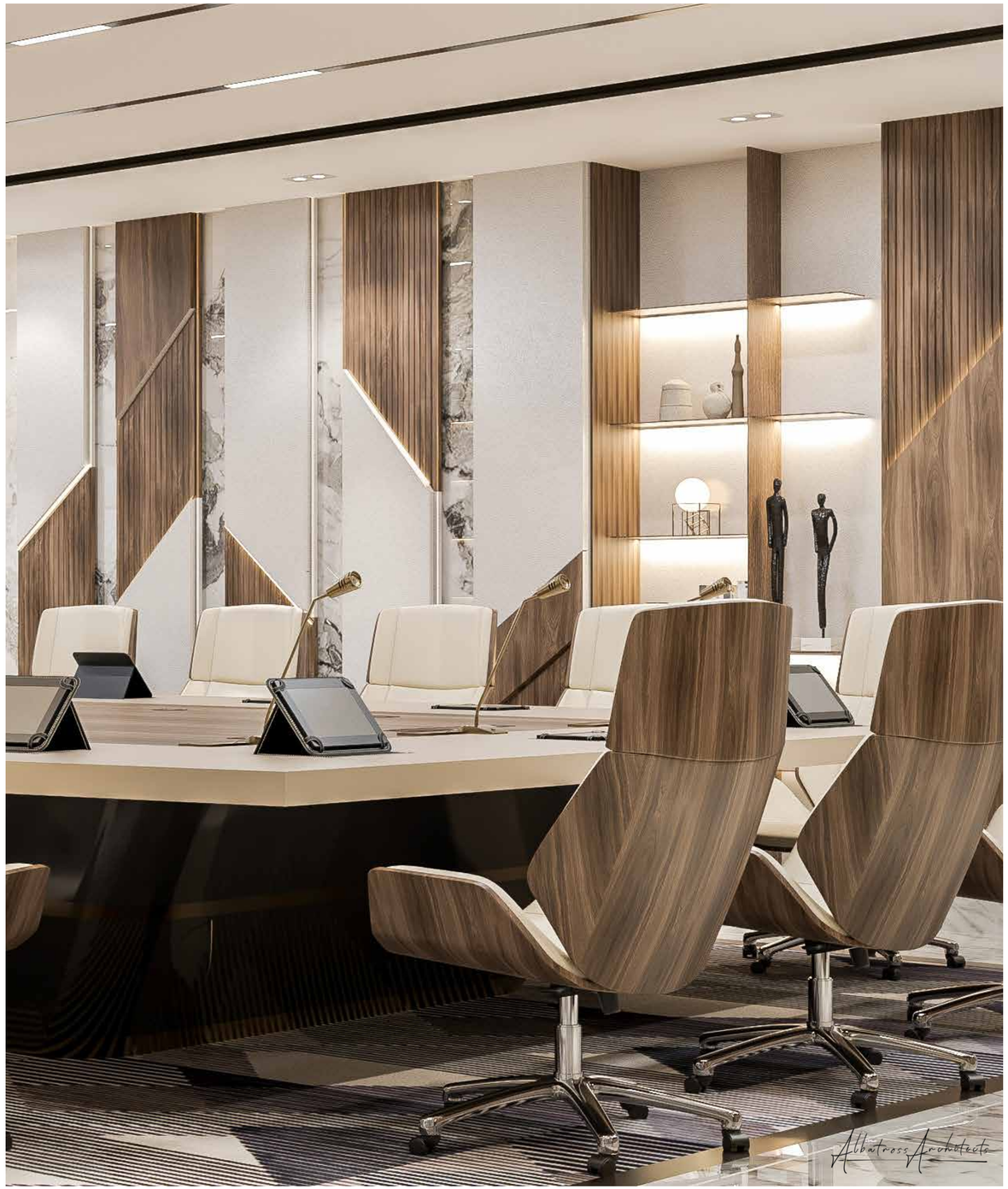
Albatross Architects

SELECTED PROJECT
Sports

Padel In-Aspire

Sports

Services: Interior & Exterior

Contract Value: 36 M QAR

BUA: 7164 M²

Project Breif:

Padel in-Aspire is a state-of-the-art facility for padel enthusiasts, blending tennis and squash. Featuring a bold blue facade, modern reception, top-tier courts, fitness zones, and a Padel Tree shop, it promotes community through coaching, tournaments, and events, offering a full experience for all players.

Albatross Architects

PADEL IN
PADEL IN

PADEL
IN

CREATIVE
CREATIVE
CREATIVE

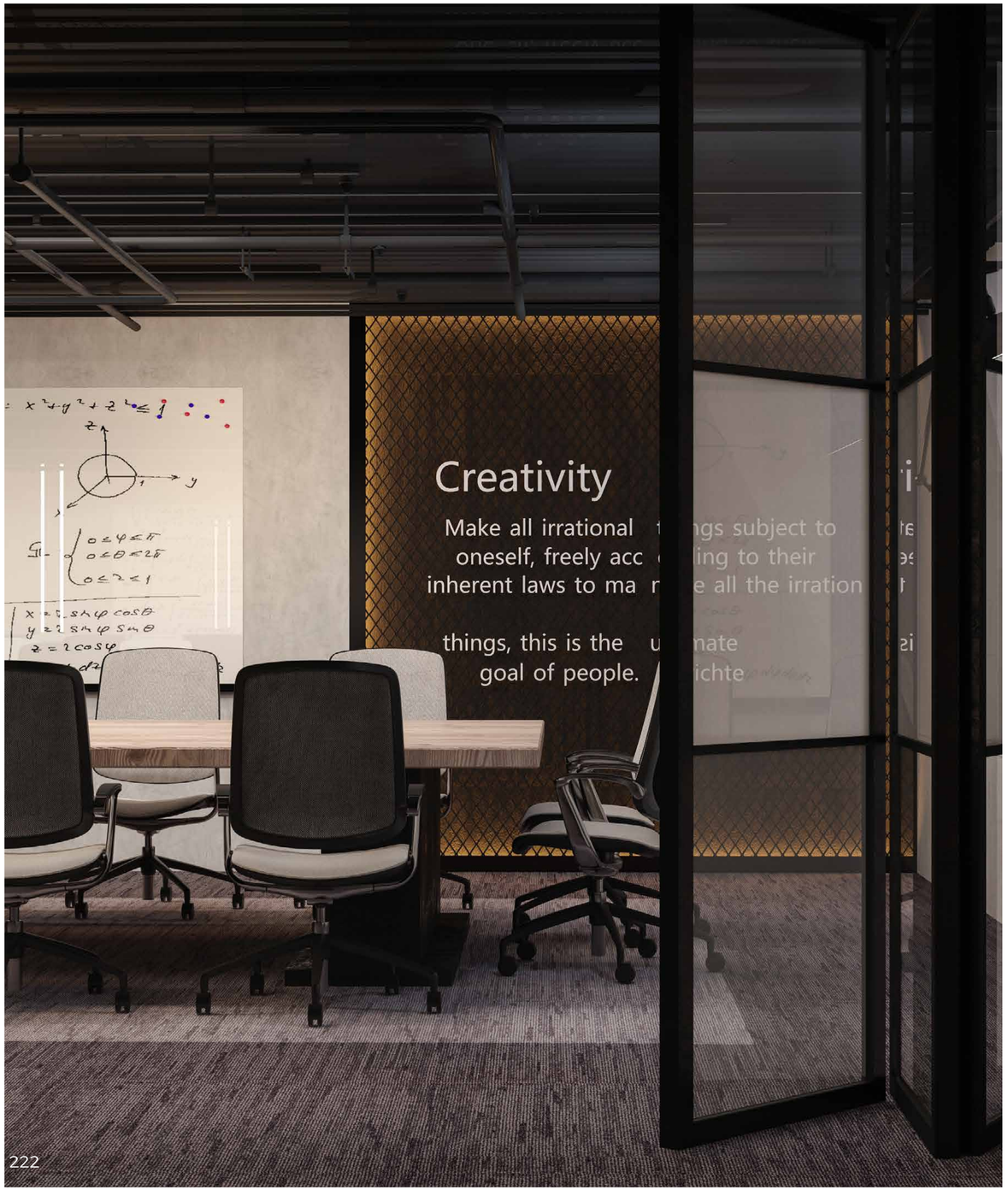
Creativity
Make all irrational
oneself, freely acc
inherent laws to ma
things, this is the
goal of people.

PADEL IN

24
HOURS
TODAY
IS A
good
DAY
Albatross Architects

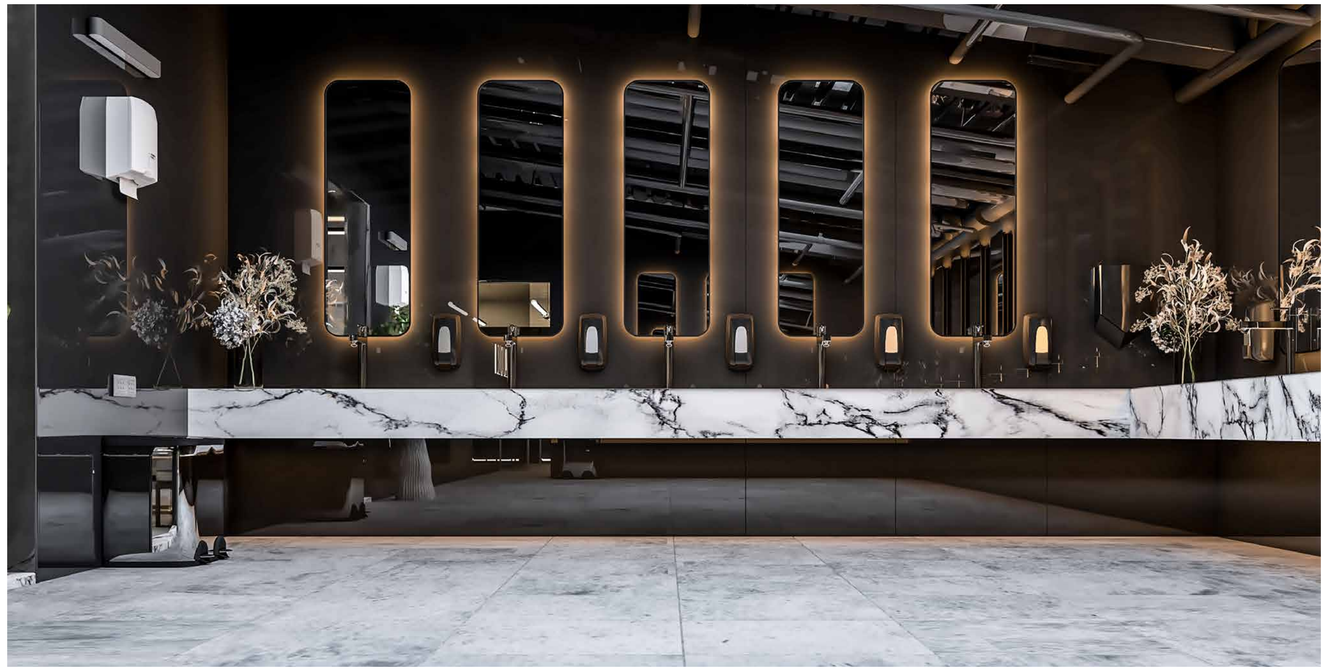

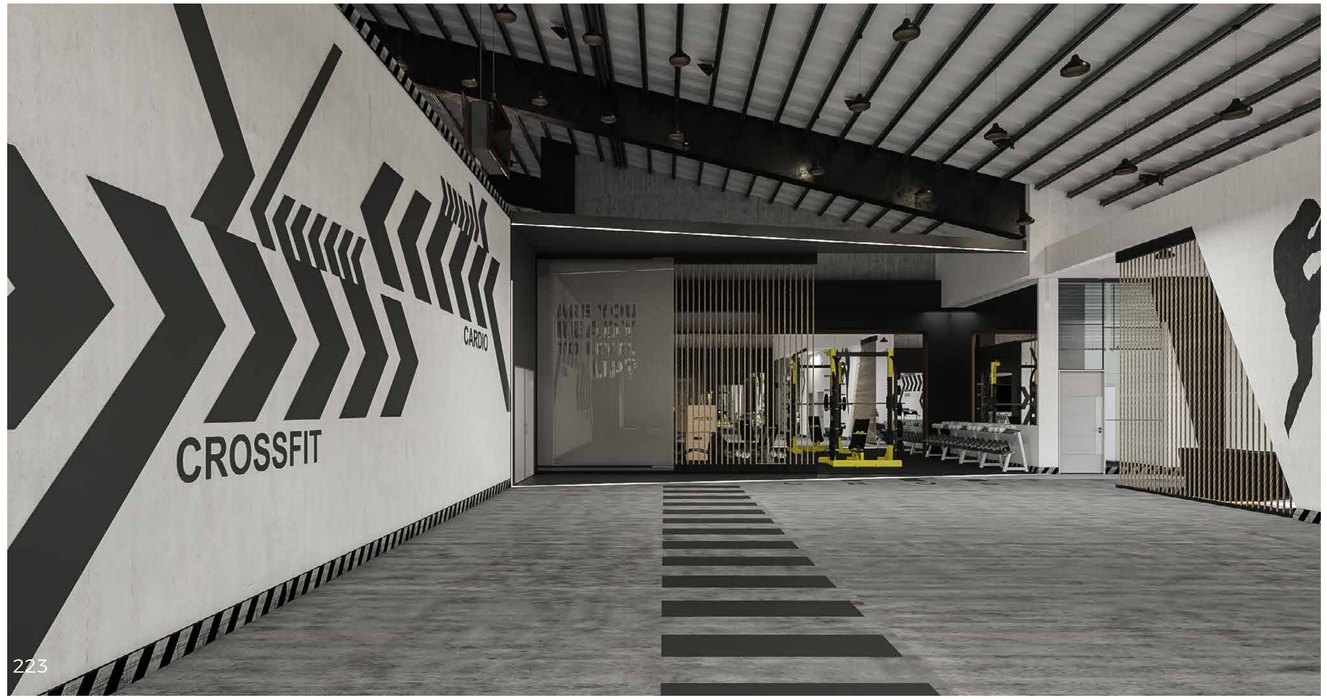
CROSSFIT
CARDIO

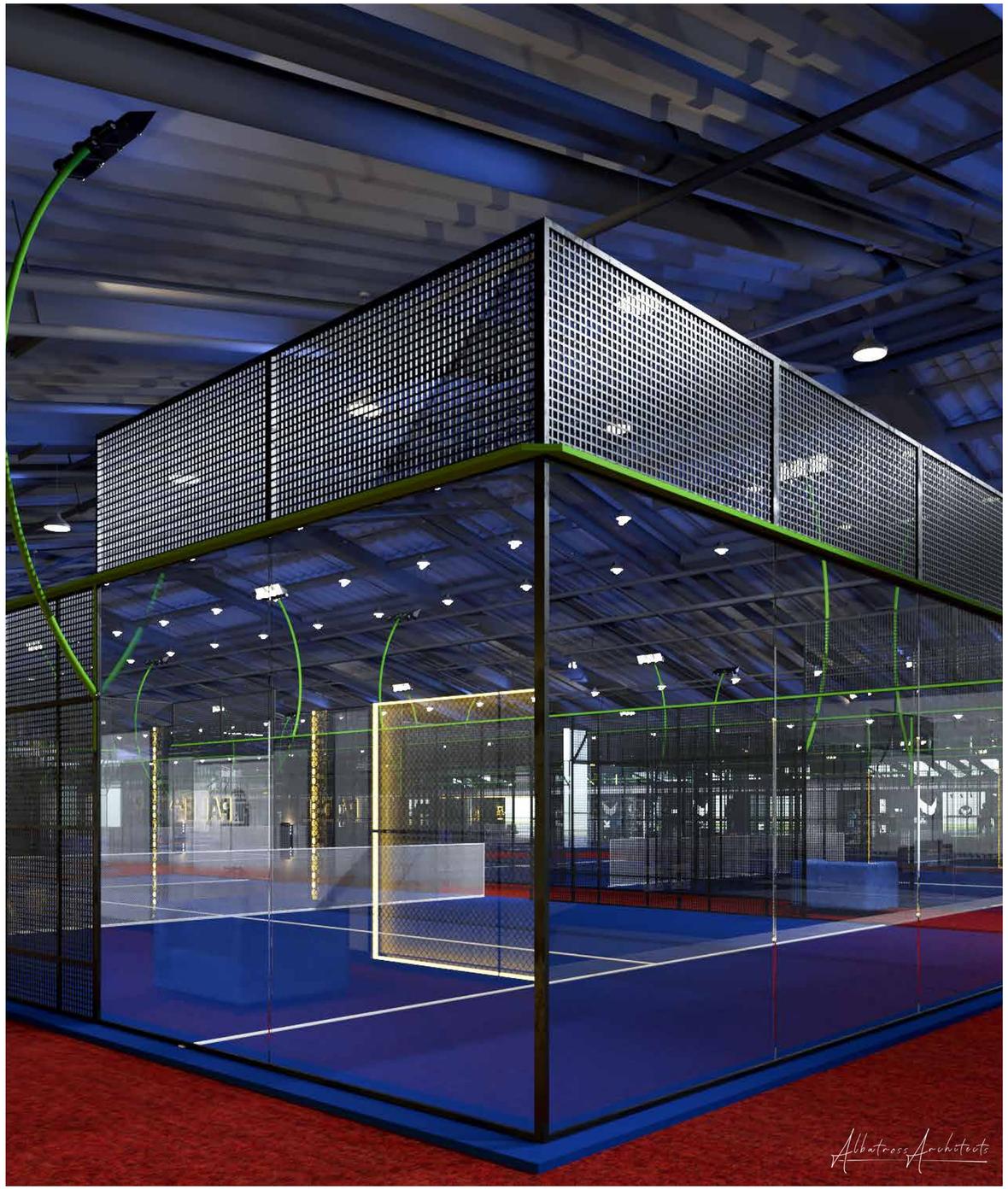
Albatross Architects

Padel In-Golf Club

Sports

Services: Exterior

Contract Value: 22M QAR

BUA: 4444M²

Project Breif:

Padel In is a modern sports complex adjacent to the Golf Club, designed to promote fitness and community engagement. The dome-shaped structure features large glass windows for natural light. It offers multiple indoor padel courts, fitness areas, lounge spaces, and refreshments. The venue fosters community through sport, providing a new recreational option for residents and visitors.

Albatross Architects

PADEL IN
FITNESS

PADEL IN

PADEL IN
Albatross Architects

AKH-Padel Building

Sports

Services: Exterior

Contract Value: 6.4 M QAR

BUA: 1285 M²

Project Breif:

The AKH - Padel Building, part of an active lifestyle complex, offers a modern space for padel enthusiasts. Its contemporary design blends angular forms with green facades, using sustainable materials. Featuring vertical gardens, green roofs, and large windows for natural light, it includes sports facilities, social spaces, and landscaped gardens, promoting community engagement and environmental sustainability.

Albatross Architects

PADEL GARDEN
LATARA HILLS

PADEL GARDEN
LATARA HILLS
Albatross Architects

Amman Airdome Club

Sports

Services: Exterior

Contract Value: 20 M QAR

BUA: 4061 M²

Project Breif:

A modern, multi-functional recreational hub with an aerodynamic domed design. It features padel courts, fitness zones, outdoor seating, and landscaped areas. Built with durable, sustainable materials, it promotes healthy living and social engagement, blending contemporary aesthetics with community impact.

Albatross Architects

PADEL IN

PADEL IN
FITNESS

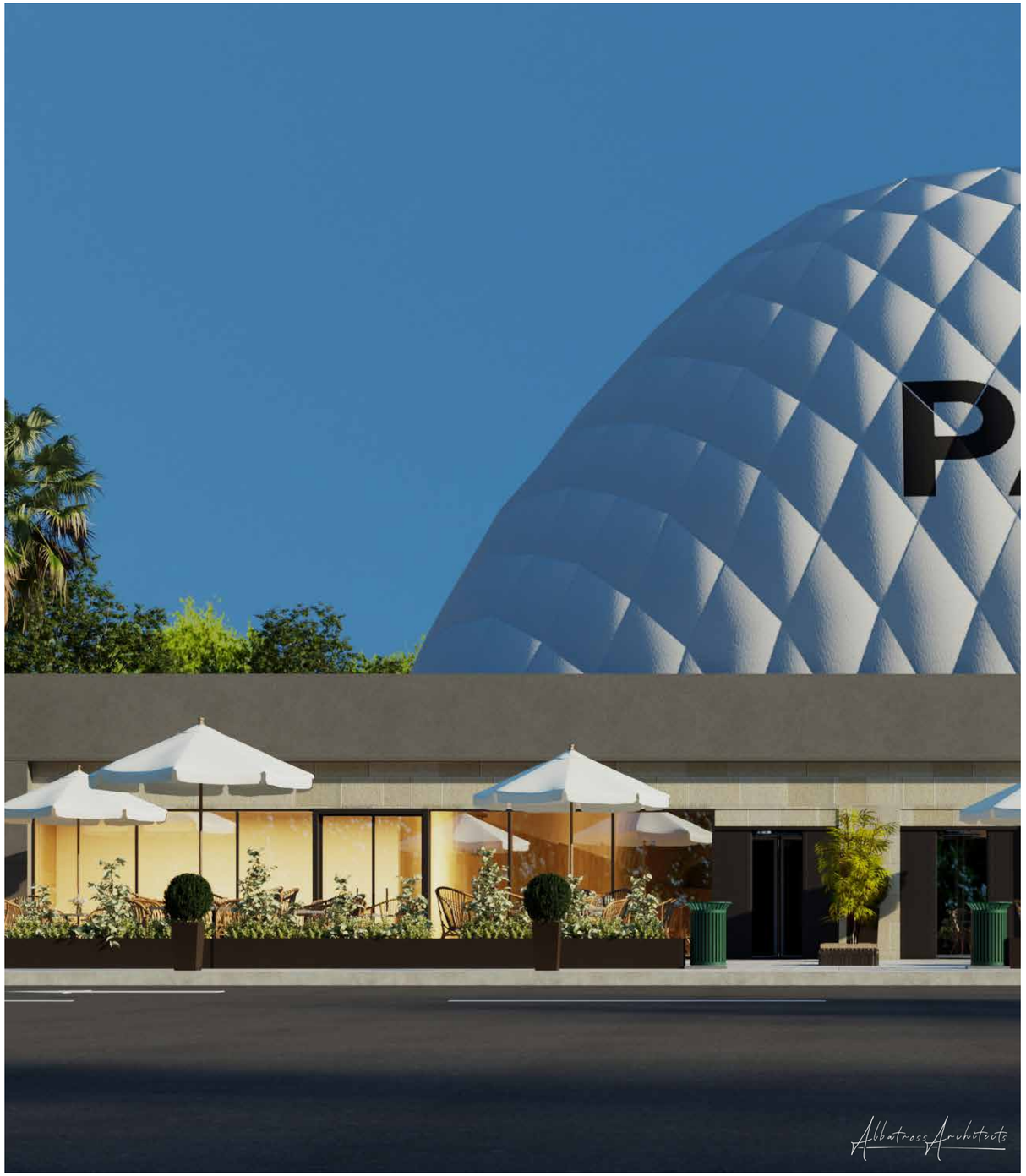
Albatross Architects

Padel In QTF Tender

Sports

Services: Exterior

Contract Value: 22M QAR

BUA: 4566 M²

Project Breif:

The QTF Tender proposes modern padel courts to boost community engagement and the sport's growth. Key features include sleek court designs with black mesh fencing, raised spectator seating, landscaped surroundings, accessible pathways, and evening lighting. The facility blends functionality and aesthetics for a vibrant sports hub.

LOGO
LOGO
ADVERTISE HERE!

Albatross Architects

Egypt Padel Club

Sports

Services: Interior & Exterior

Contract Value: 20 M QAR

BUA: 4095 M²

Project Breif:

Egypt Padel Club is leading the padel trend in Egypt, offering top-tier facilities for all skill levels. The club boasts a modern design with dynamic geometric facades and green landscaping. It features high-quality courts, training zones, a fitness section, and a café/lounge for relaxation. Regular events foster community engagement, promoting inclusivity and the sport's growth.

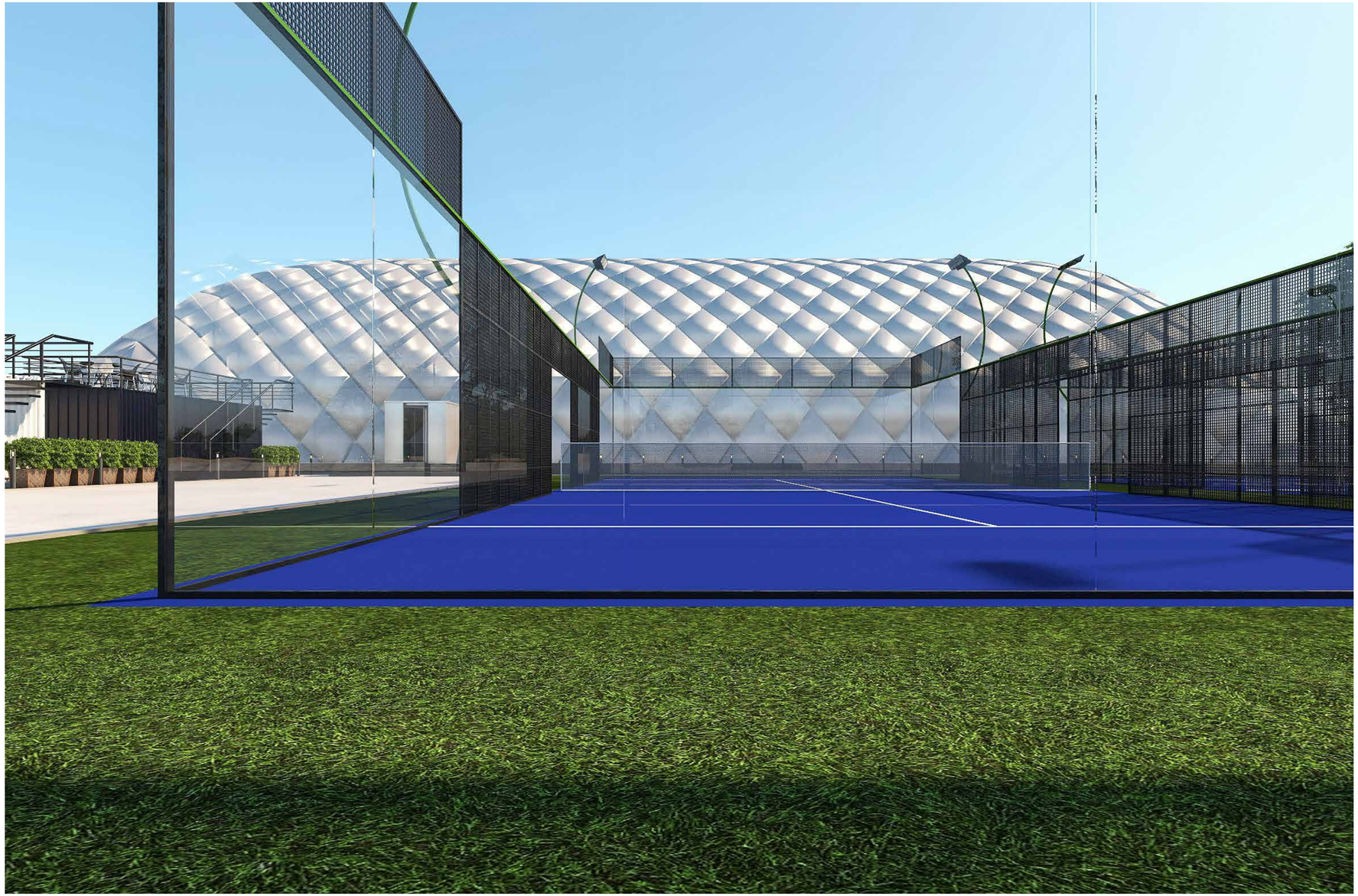

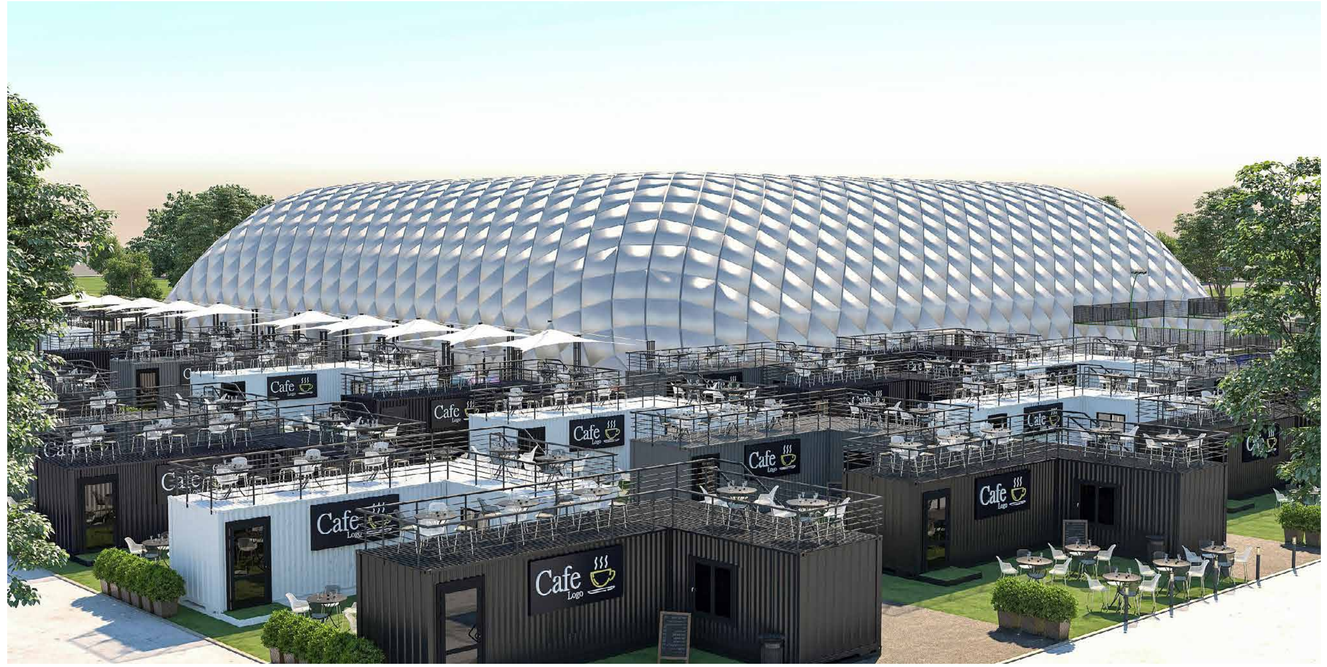
Cafe
Logo

PADEL
IN

PADEL
IN
24
HOURS
Albatross Architects

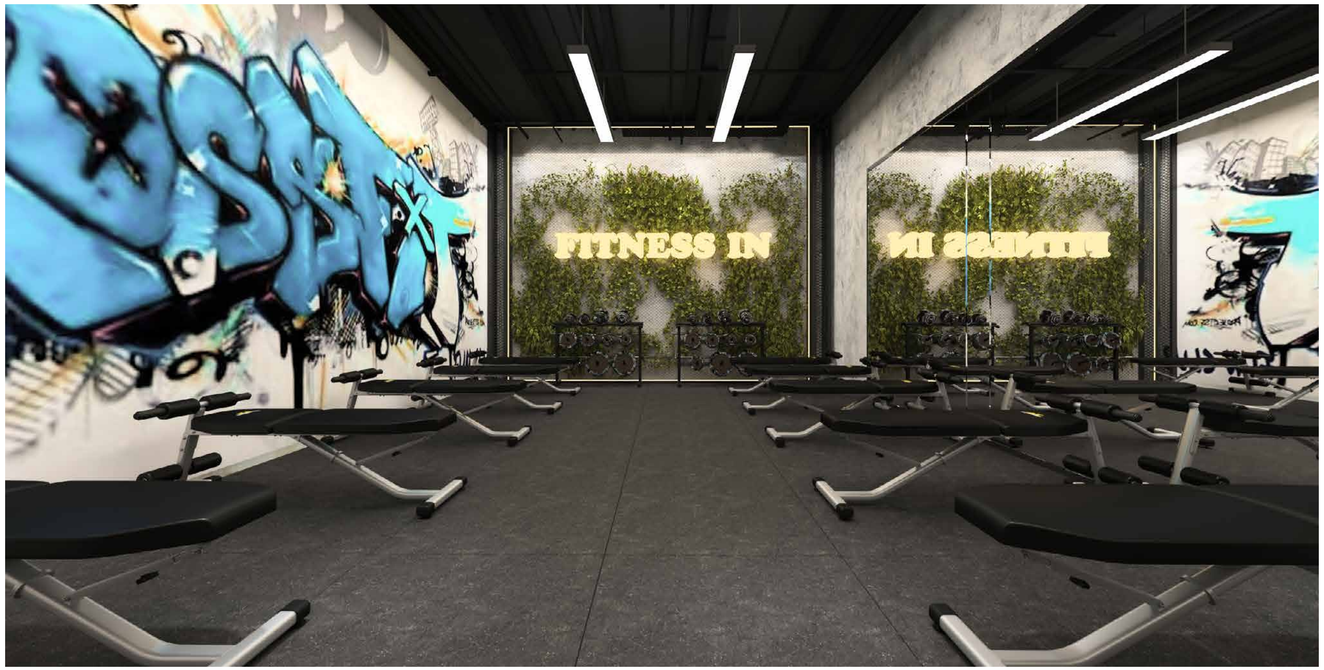
FITNESS IN

Think
PADEL
Albatross Architects

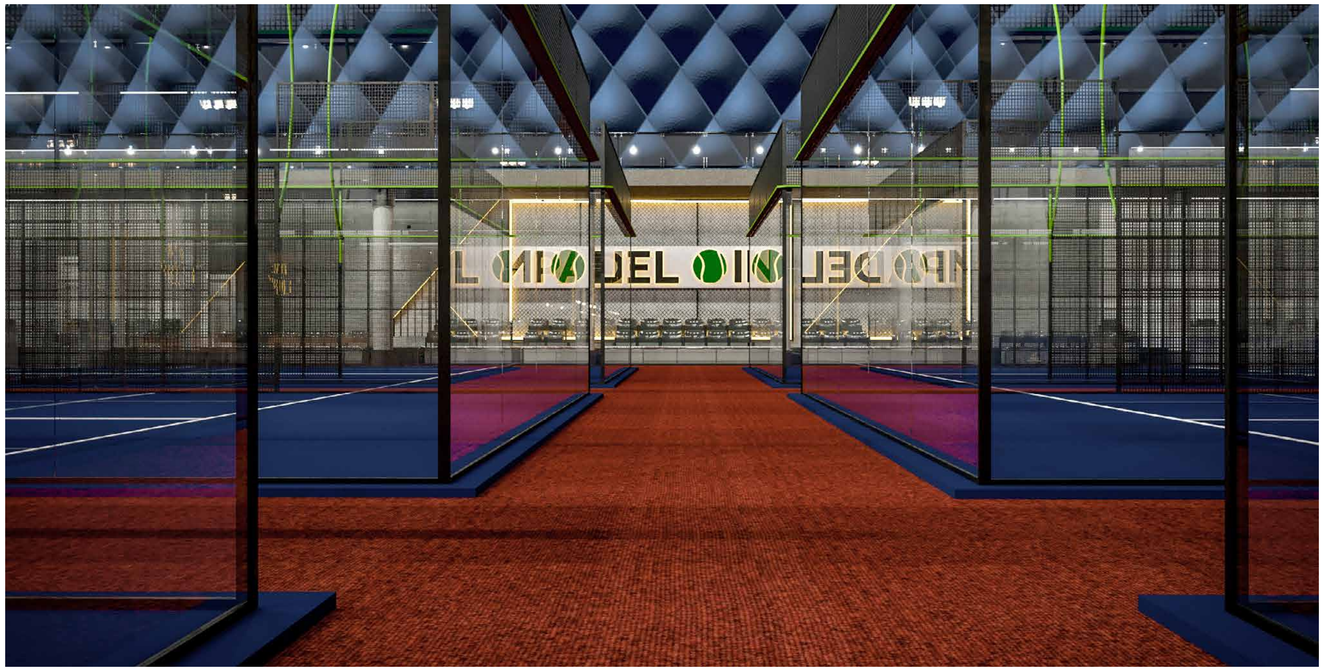

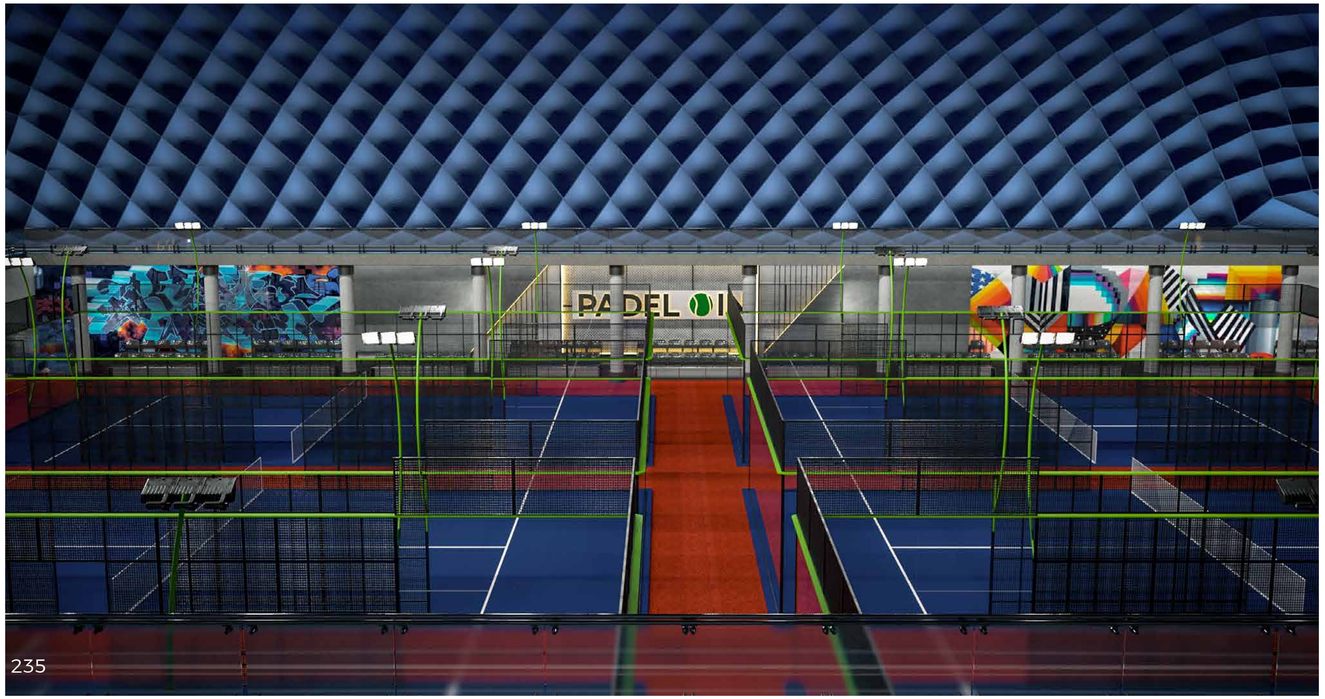
PADEL

GYM
Albatross Architects

Padel Club

Sports

Services: Interior & Exterior

Contract Value: 24 M QAR

BUA: 4865 M²

Project Breif:

Padel Club offers a modern space for padel lovers, blending vibrant black, gray, and yellow tones. Glass courts, cozy lounges, motivational quotes, and stylish decor enhance the experience. Facilities include quality courts, relaxation zones, and office spaces, promoting fitness, leisure, trust, and community.

Albatross Architects

FIELDS

TRUST
THE
ROCESS
FIE
EEL
ETTER. . . . .
WORK
BETTER

WORK
BETTER
WHATERVER IT
.....TAKES
CHANEL
Albatross Architects

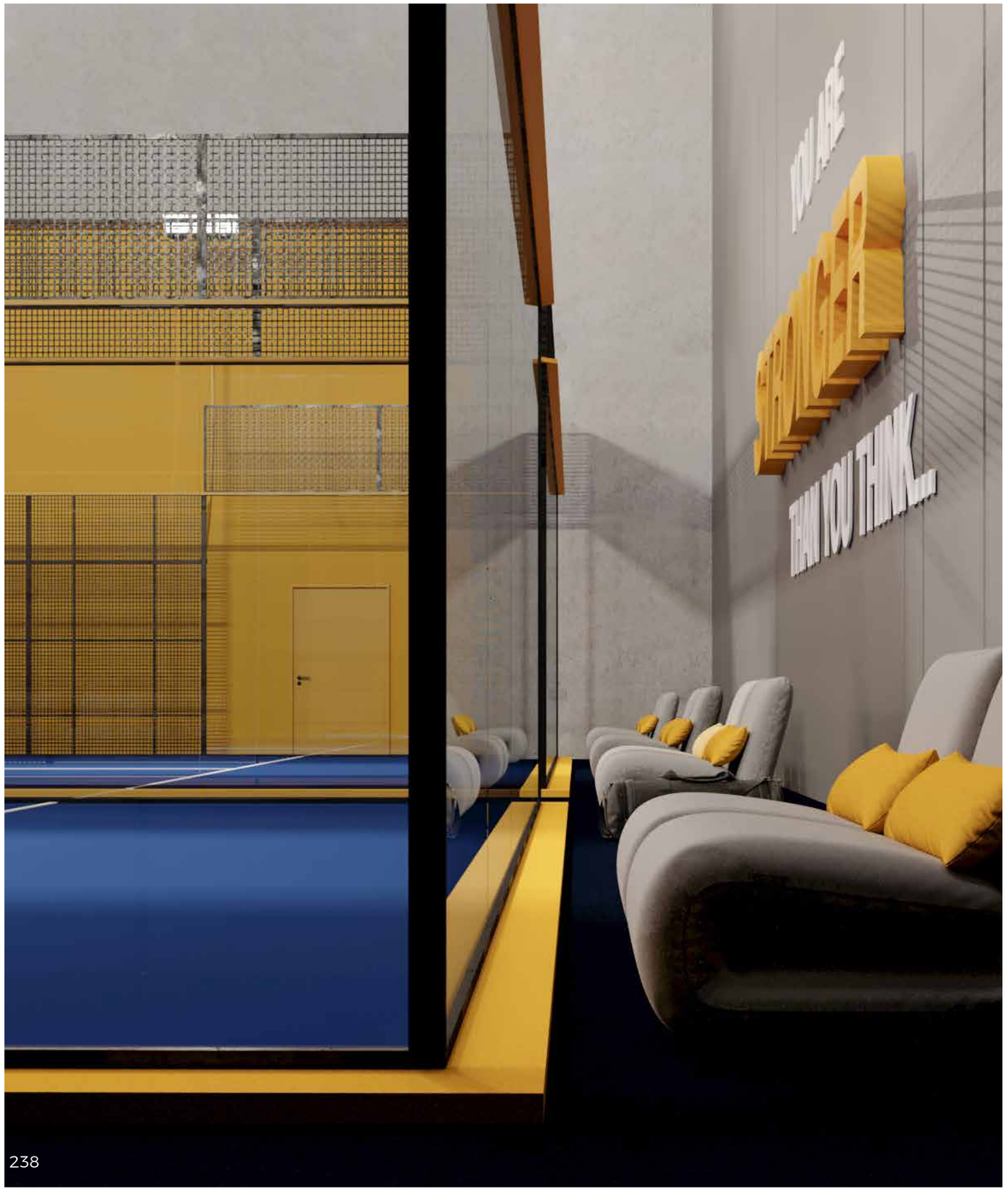
YOU ARE
STRONGER
THAN YOU THINK...

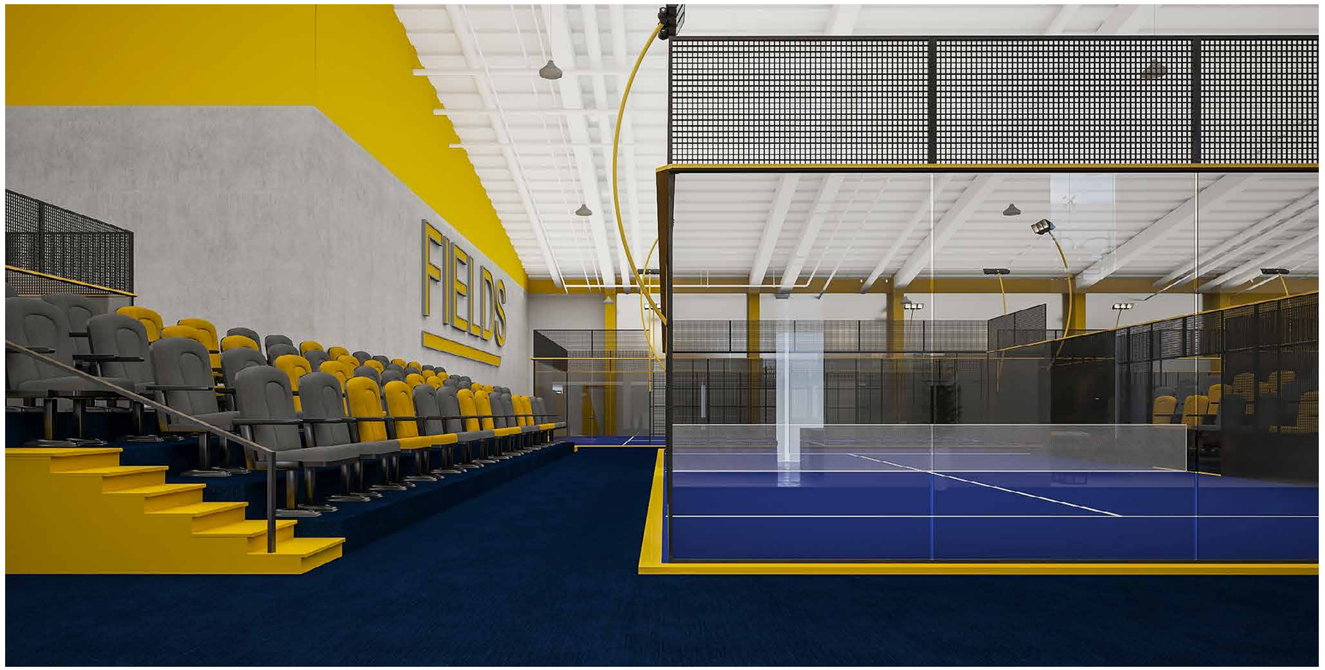
FIELDS

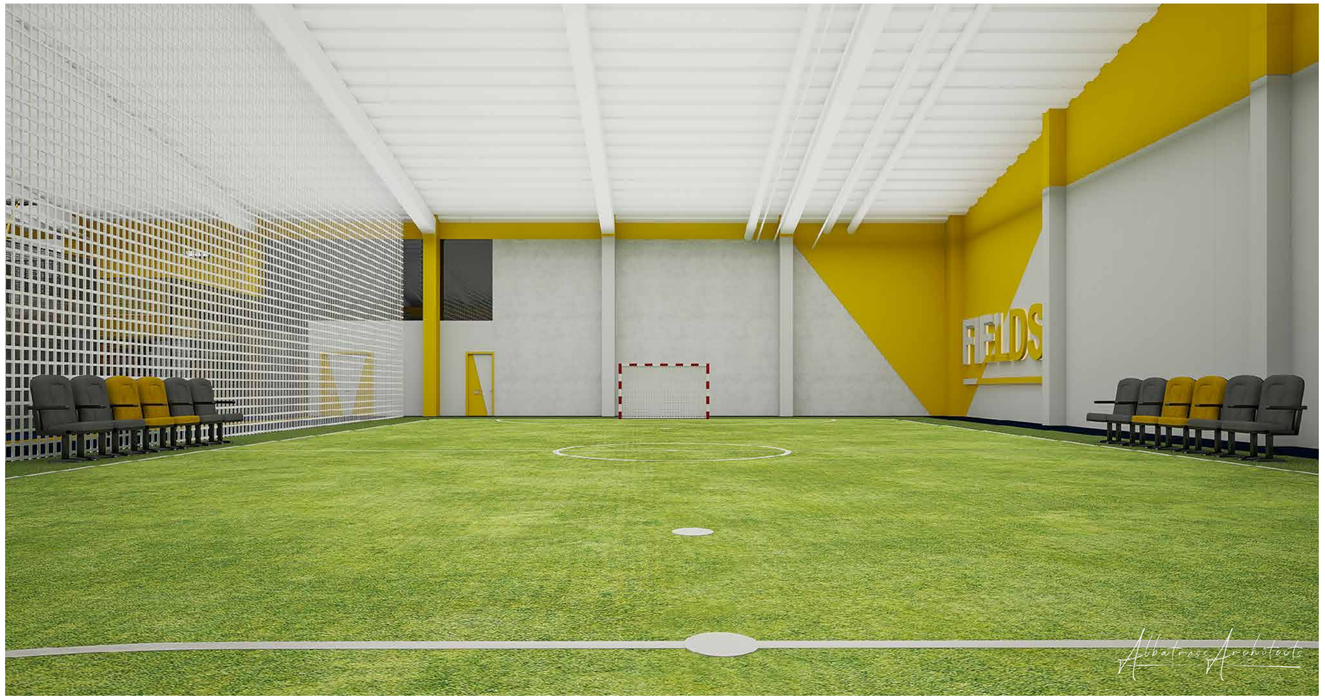
FIELDS

STRONGER
THAN YOU THINK...

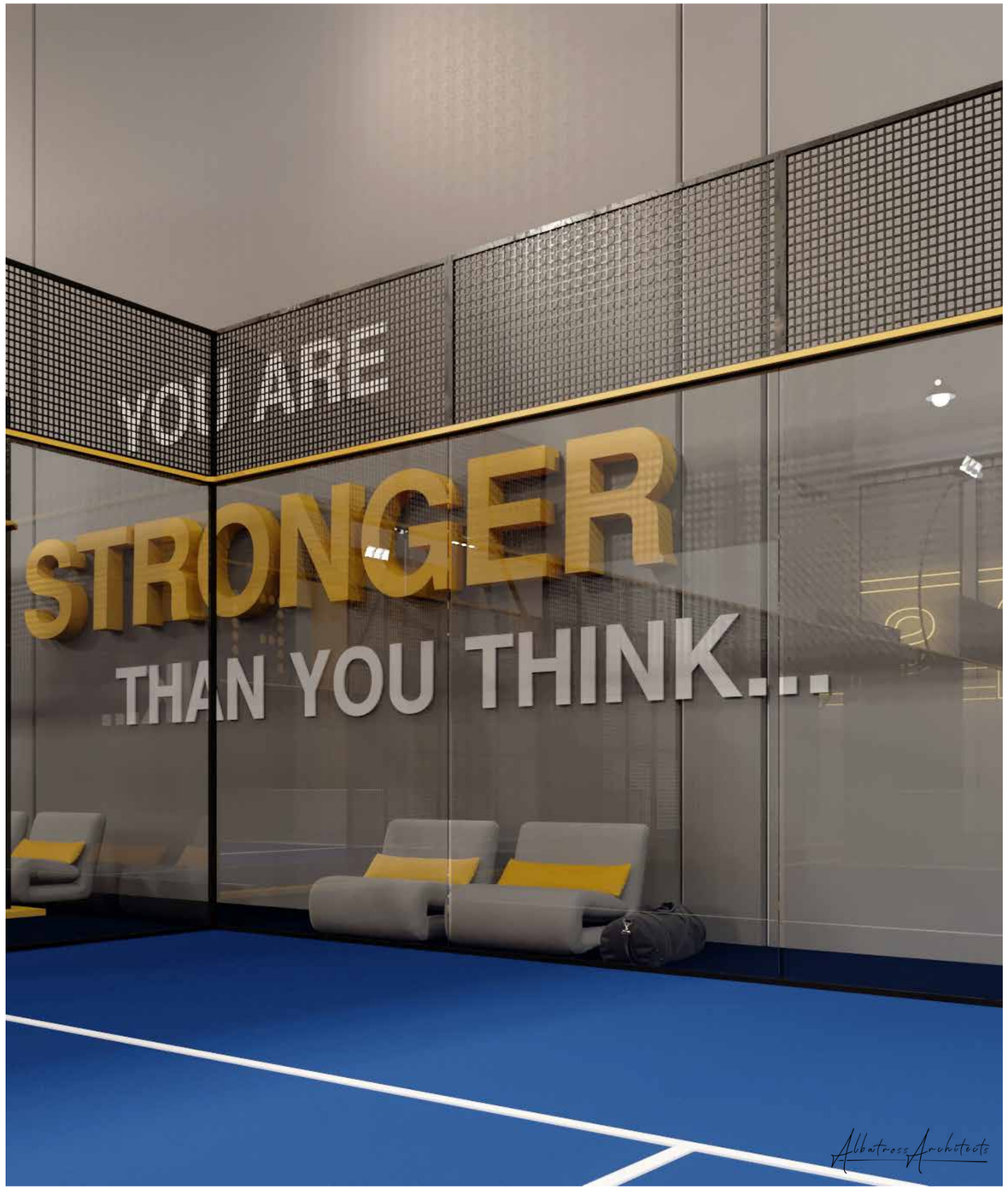
YOU ARE
STRONGER
THAN YOU THINK...
Albatross Architects

Padel In Bahrain Project

Sports

Services: Interior & Exterior

Contract Value: 11M QAR

BUA: 2190 M²

Project Breif:

Padel Kingdom in Bahrain features a sleek, modern design with eye-catching murals and bright displays. It offers pro-grade indoor and outdoor courts, a lounge, reception, and a pro shop for gear. With a focus on comfort, accessibility, and possible eco-friendly practices, it aims to be a top destination for padel lovers locally and beyond.

Albatross Architects

PADEL
KINGDOM
PADEL

Albatross Architects

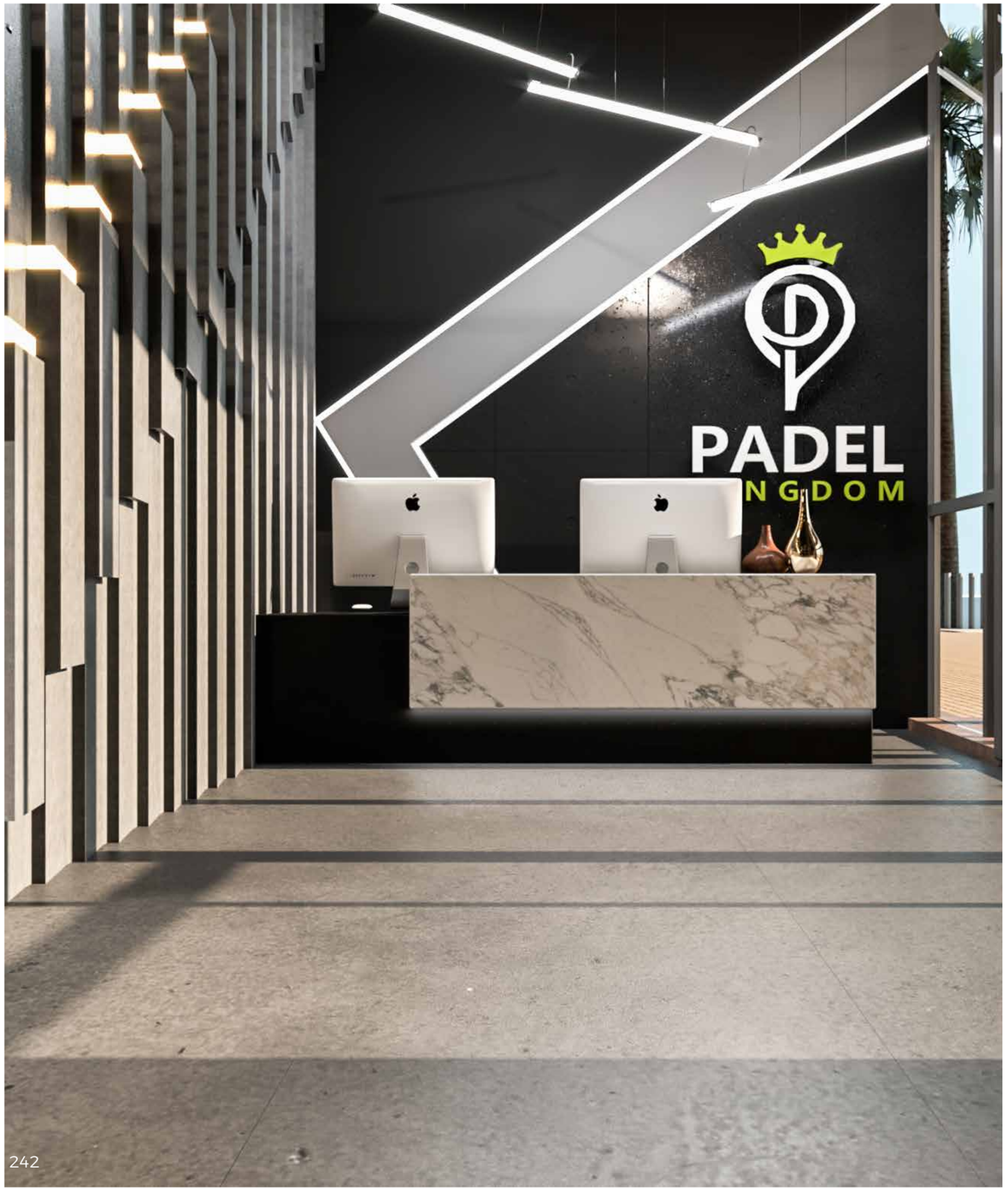
PADEL
NGDOM

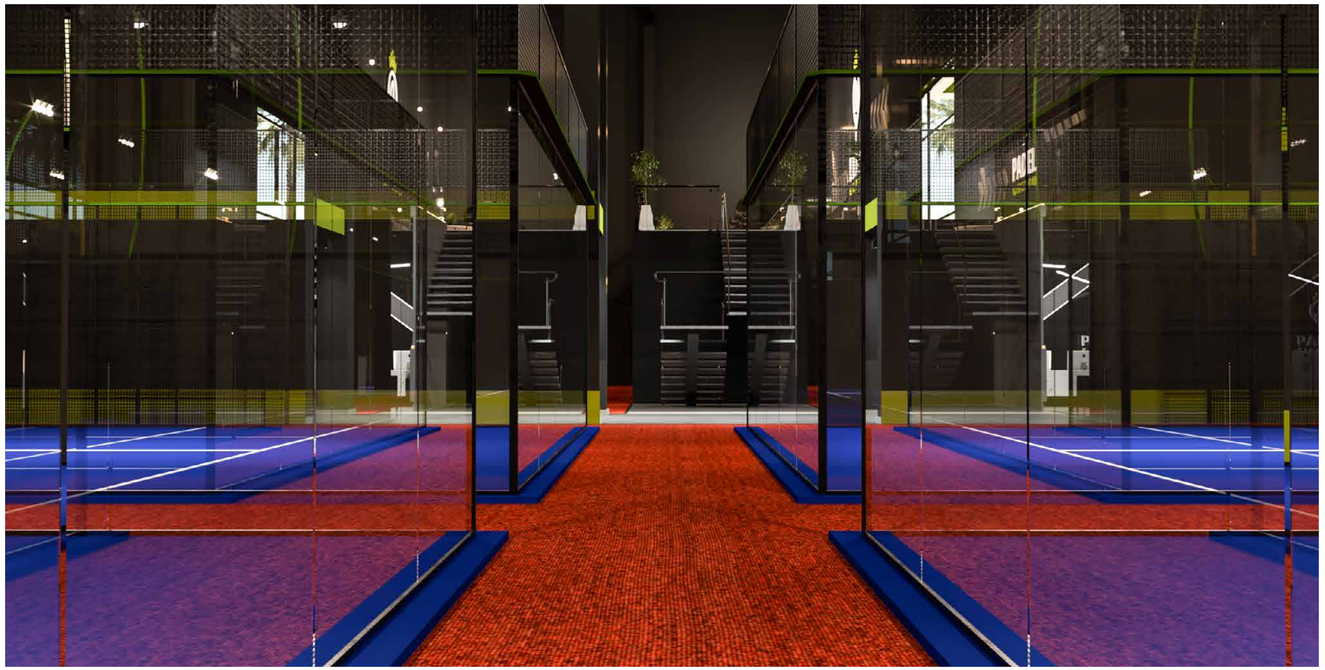

CONQUER YO
COURT TO
Albatross Architects

CONQUER YOUR
COURT TODAY

PADEL
KINGDOM

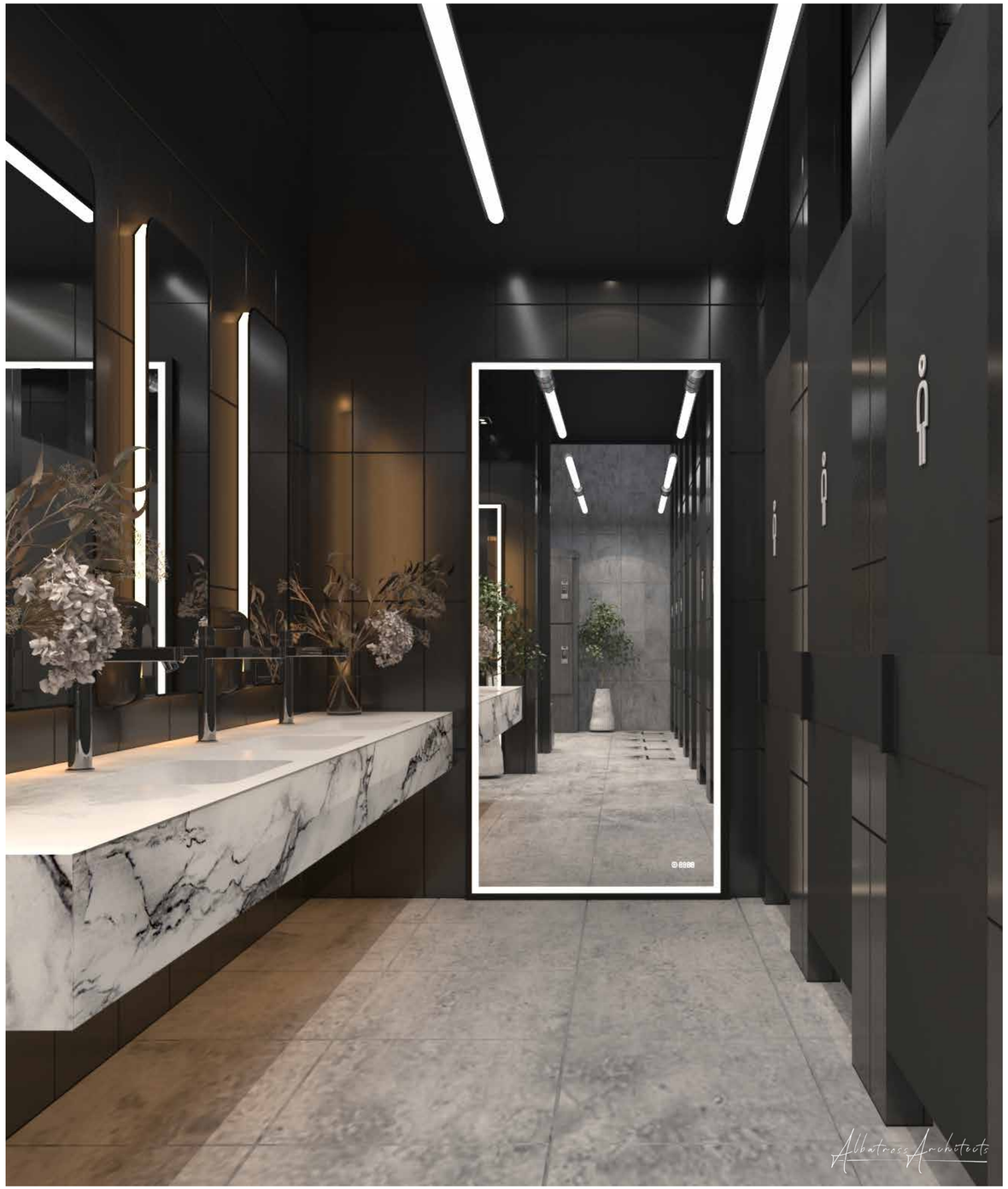
Albatross Architects

Padel In Egypt Magic Land

Sports

Services: Interior & Exterior

Contract Value: 22M QAR

BUA: 4380 M²

Project Breif:

PADEL IN Egypt is a premier padel destination featuring a striking blue facade, modern design, and vibrant atmosphere. With high-quality courts, coaching zones, social spaces, shops, and dining, it blends sport and life-style. Thoughtful architecture and amenities make it a hub for both seasoned players and newcomers.

Albatross Architects

PADEL IN
SHOP
SHOP

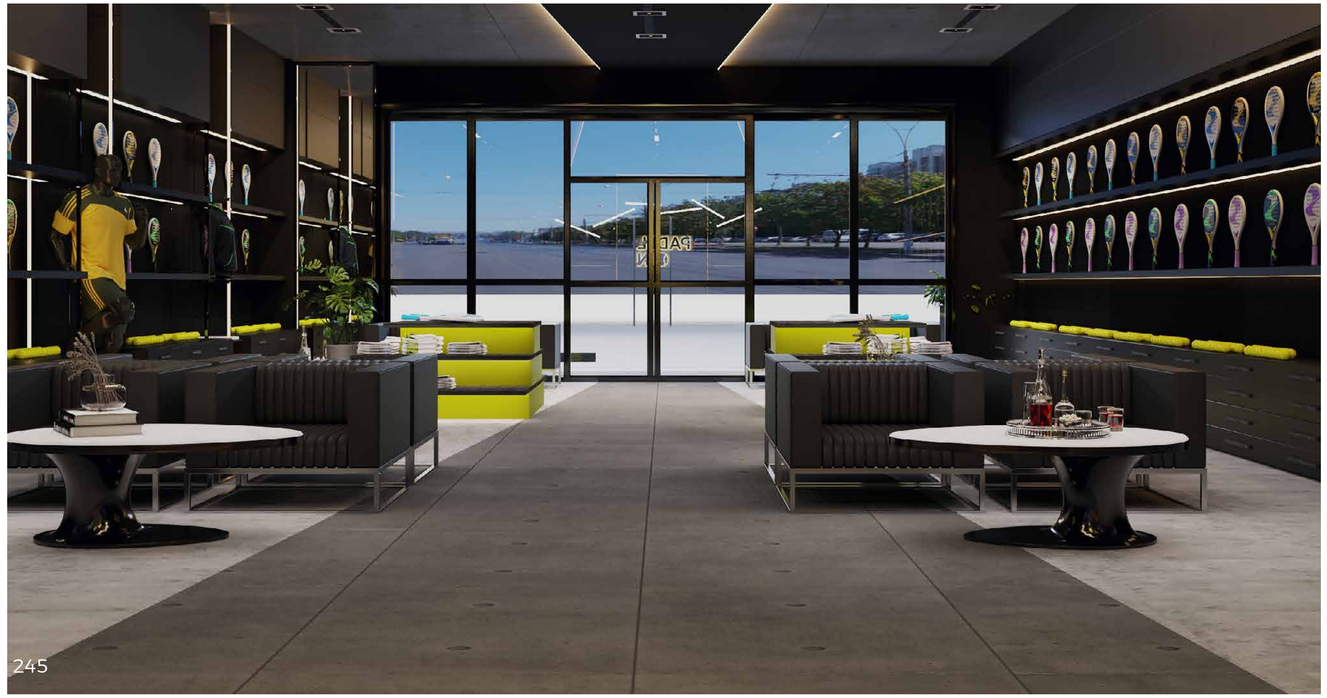

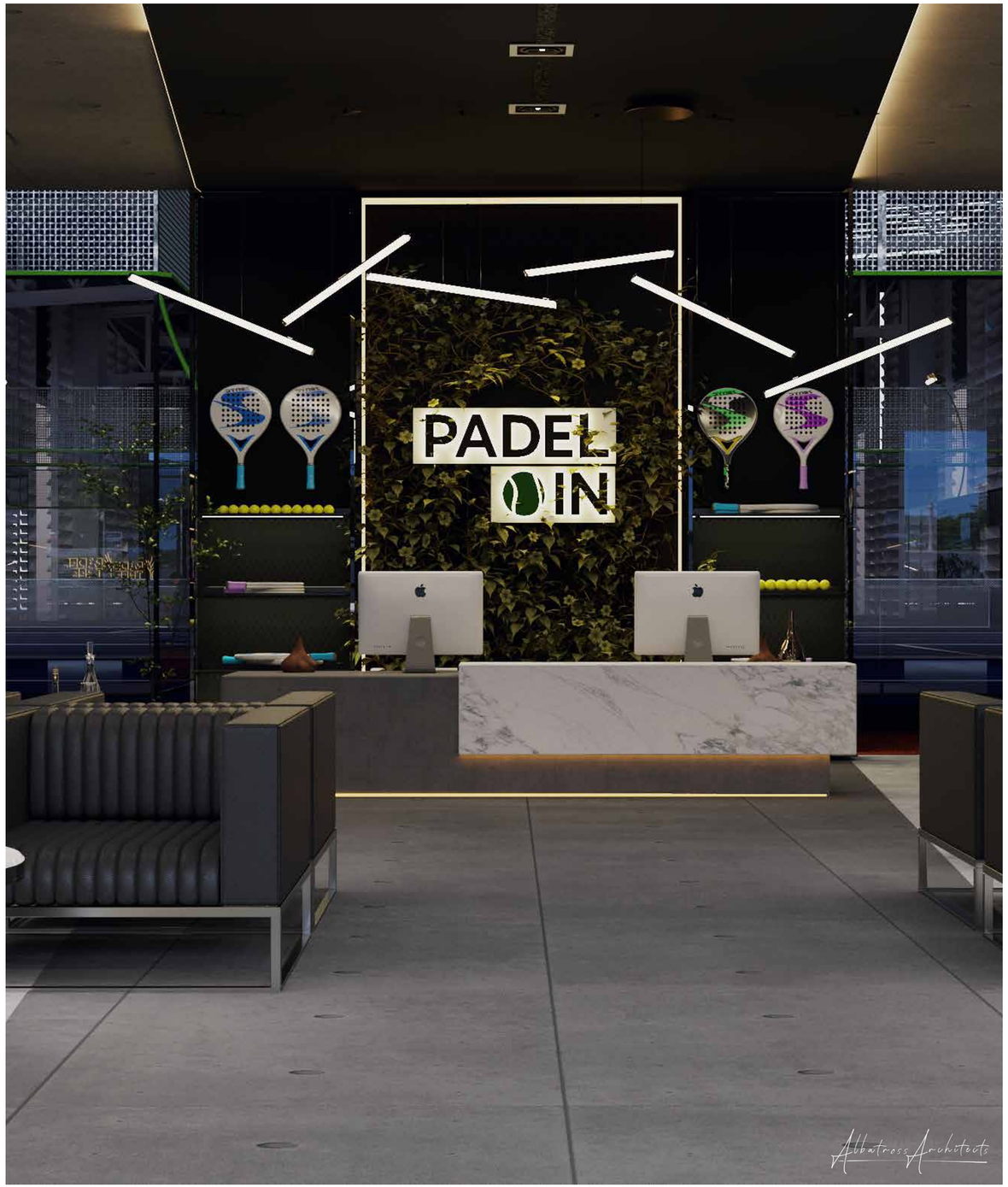
PADEL
IN
Albatross Architects

CREATIVE
CREATIVE
CREATIVE

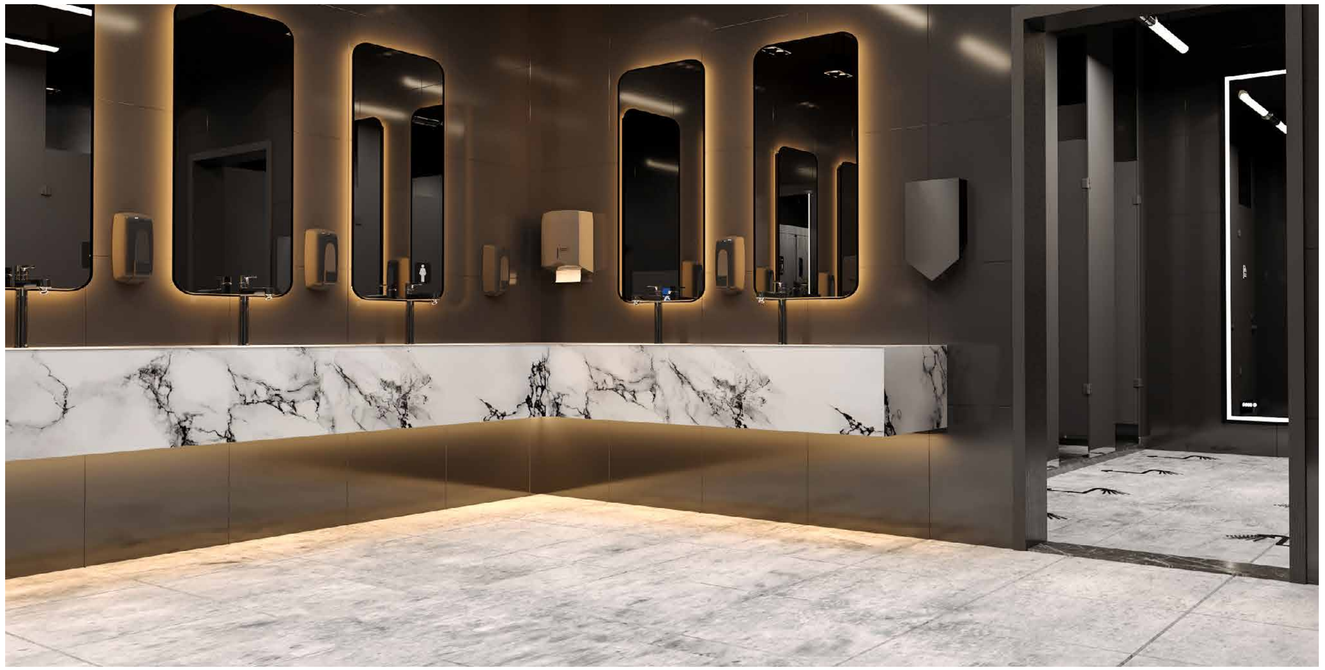

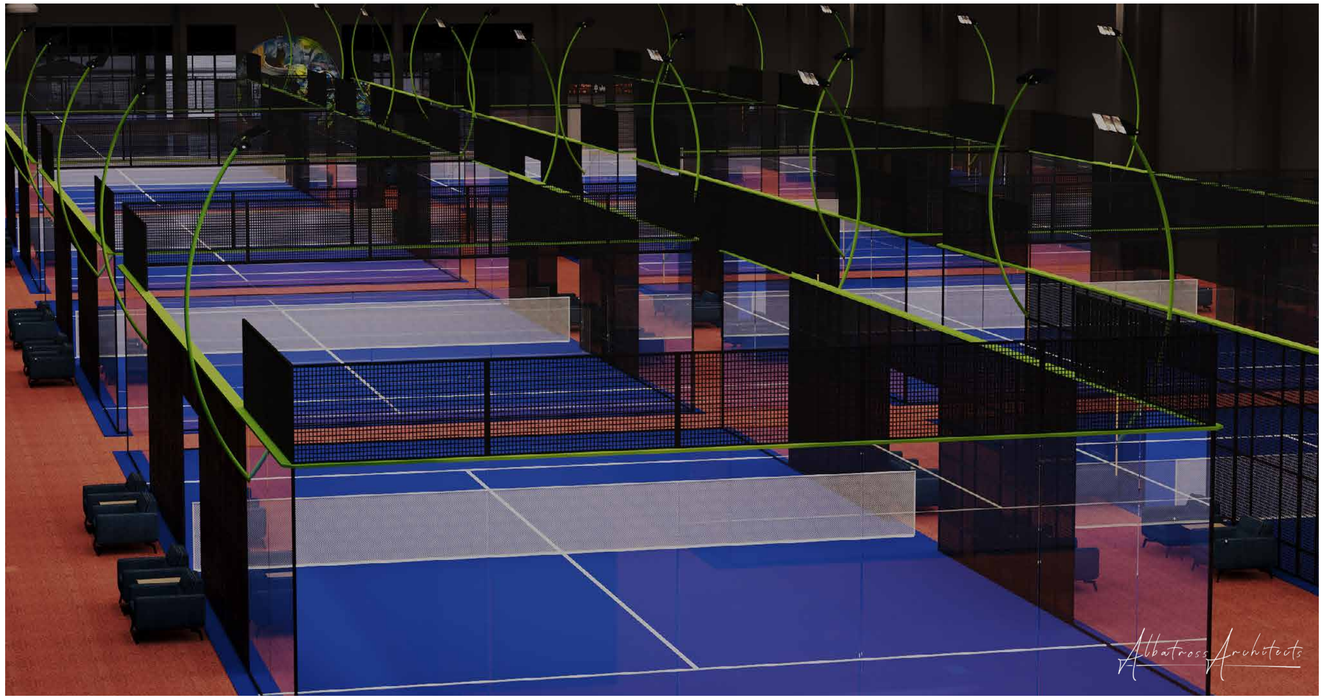
Albatross Architects

02
04
06
08
01
03
05
07

CREATIVE
CREATIVE
CREATIVE
COURT TODAY

PADELO IN
Albatross Architects

Padel In-City Center Mall

Sports

Services: Interior

Contract Value: 17 M QAR

BUA: 3411 M²

Project Breif:

Padel City Center Mall is a sports hub focused on padel, offering modern facilities for fitness enthusiasts and recreational players. It features multiple padel courts, a fitness area with cardio and strength equipment, a CrossFit section, and relaxation spaces. The mall's design includes open layouts, contemporary aesthetics, and well-planned lighting. It's accessible to all and targets fitness lovers, competitive players, and families.

Albatross Architects

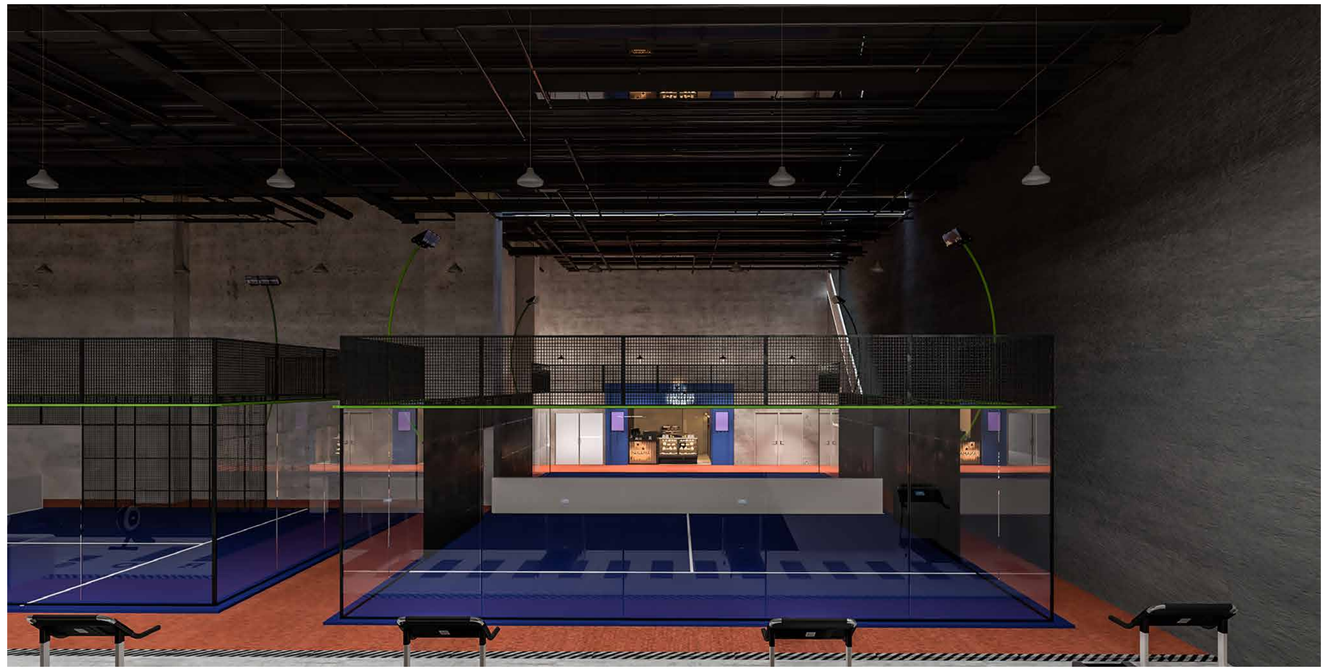

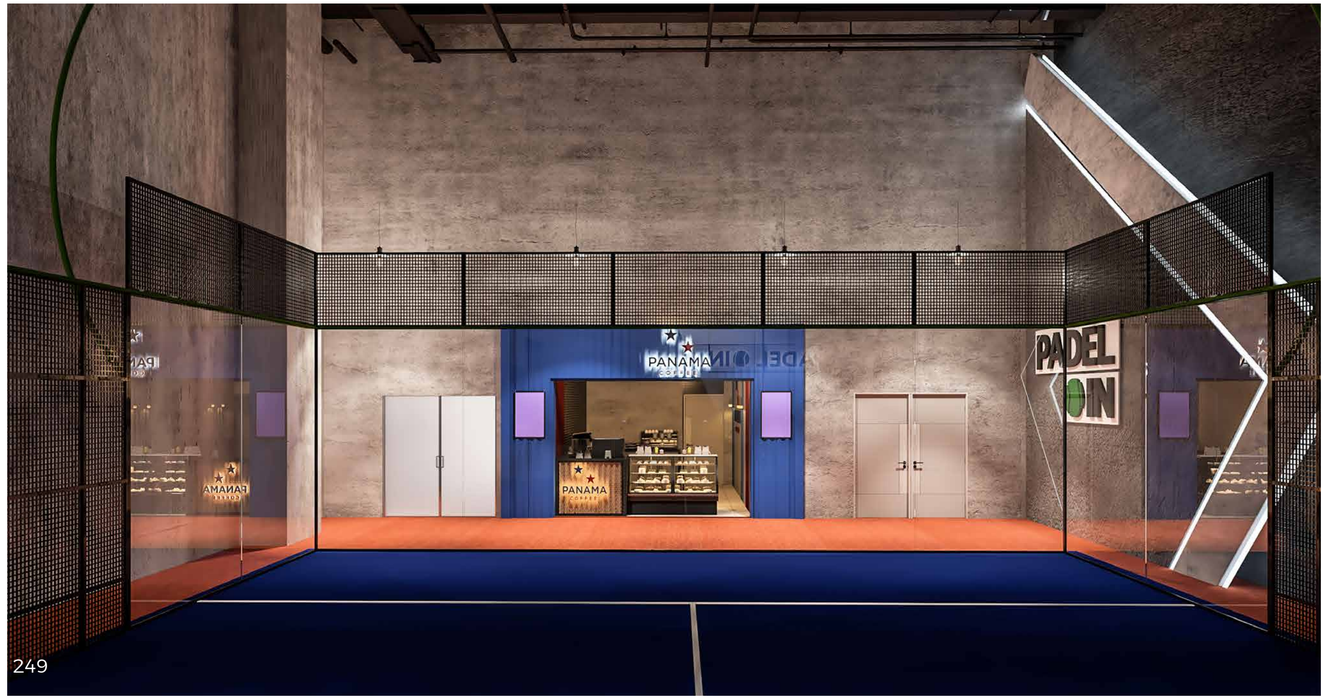
PANAMA
PADEL
IN

PANAMA
COFFEE
PADEL
IN

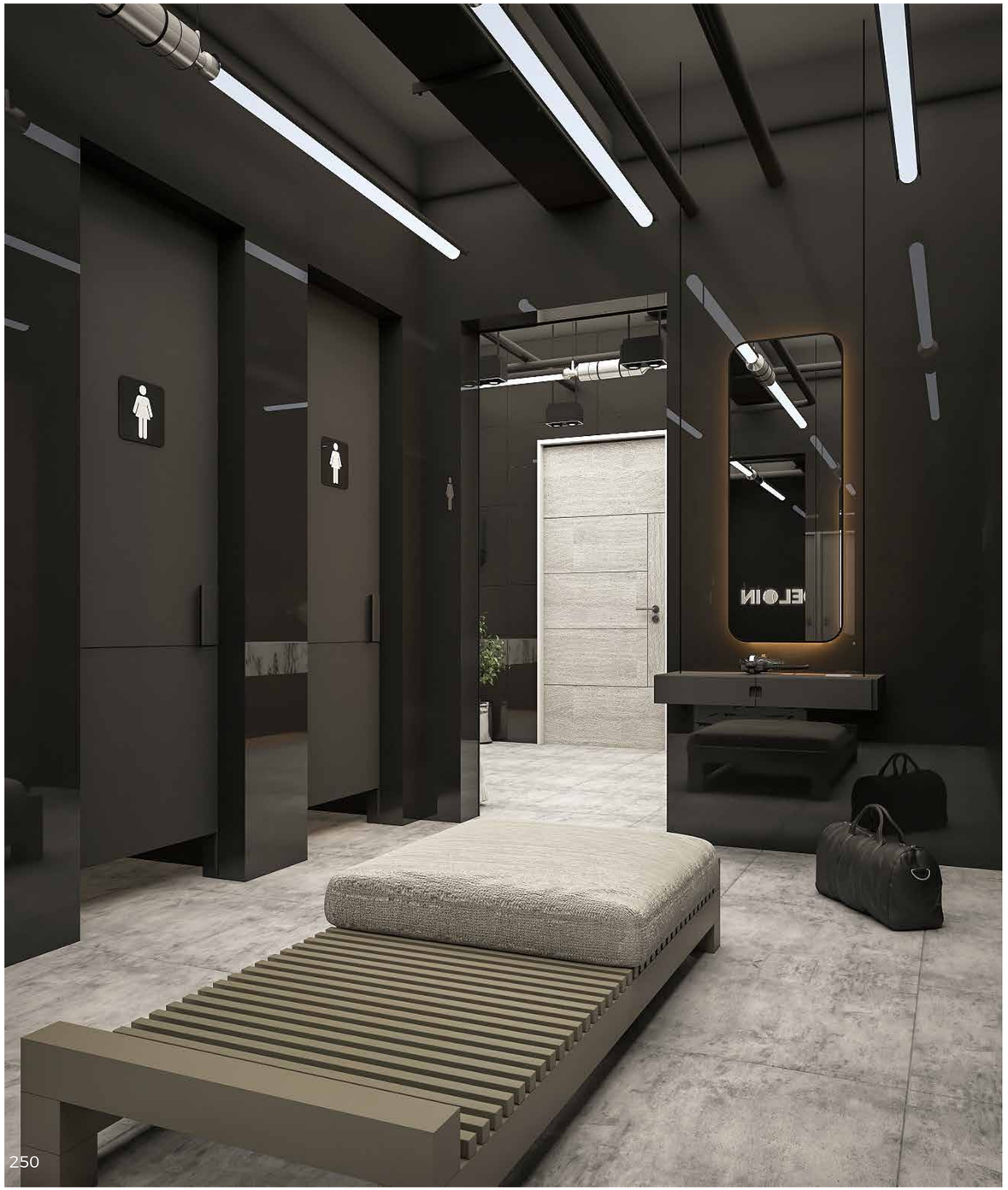

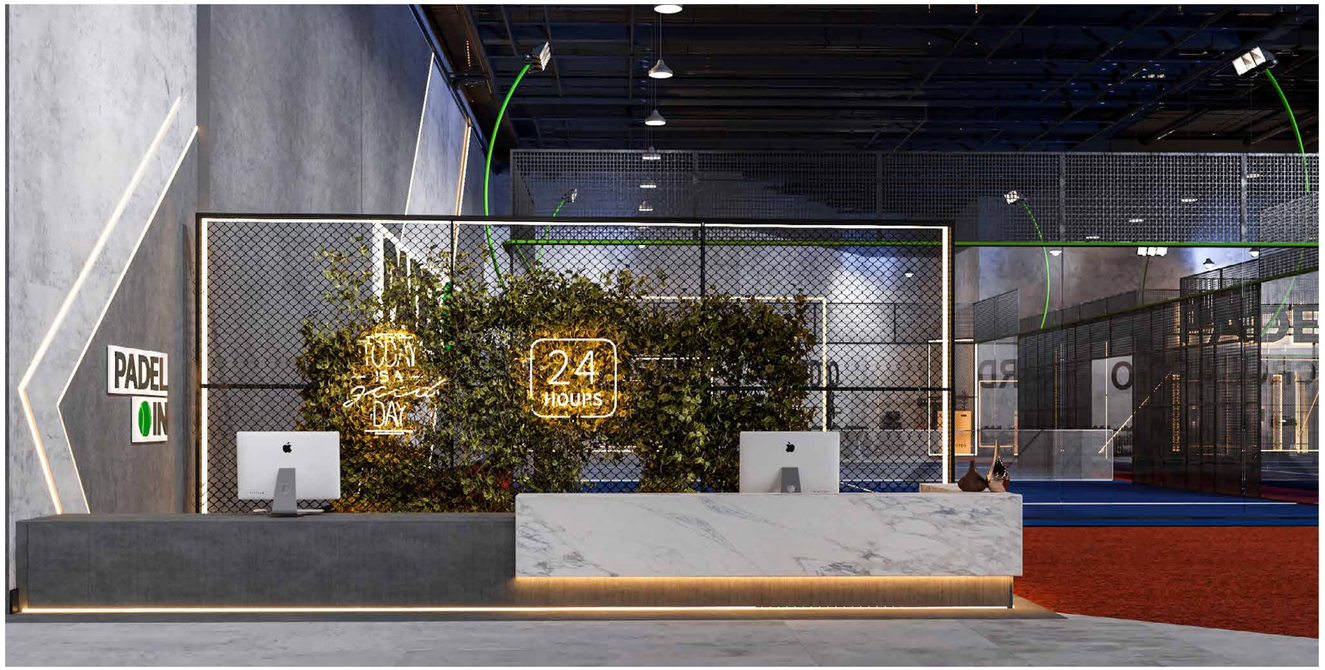
PADEL
IN
TODAY
IS A
DAY
24
HOURS

CROSSFIT
CARDIO
ROGUE FITNESS
STECTER
STECTER

PADEL

PADEL IN

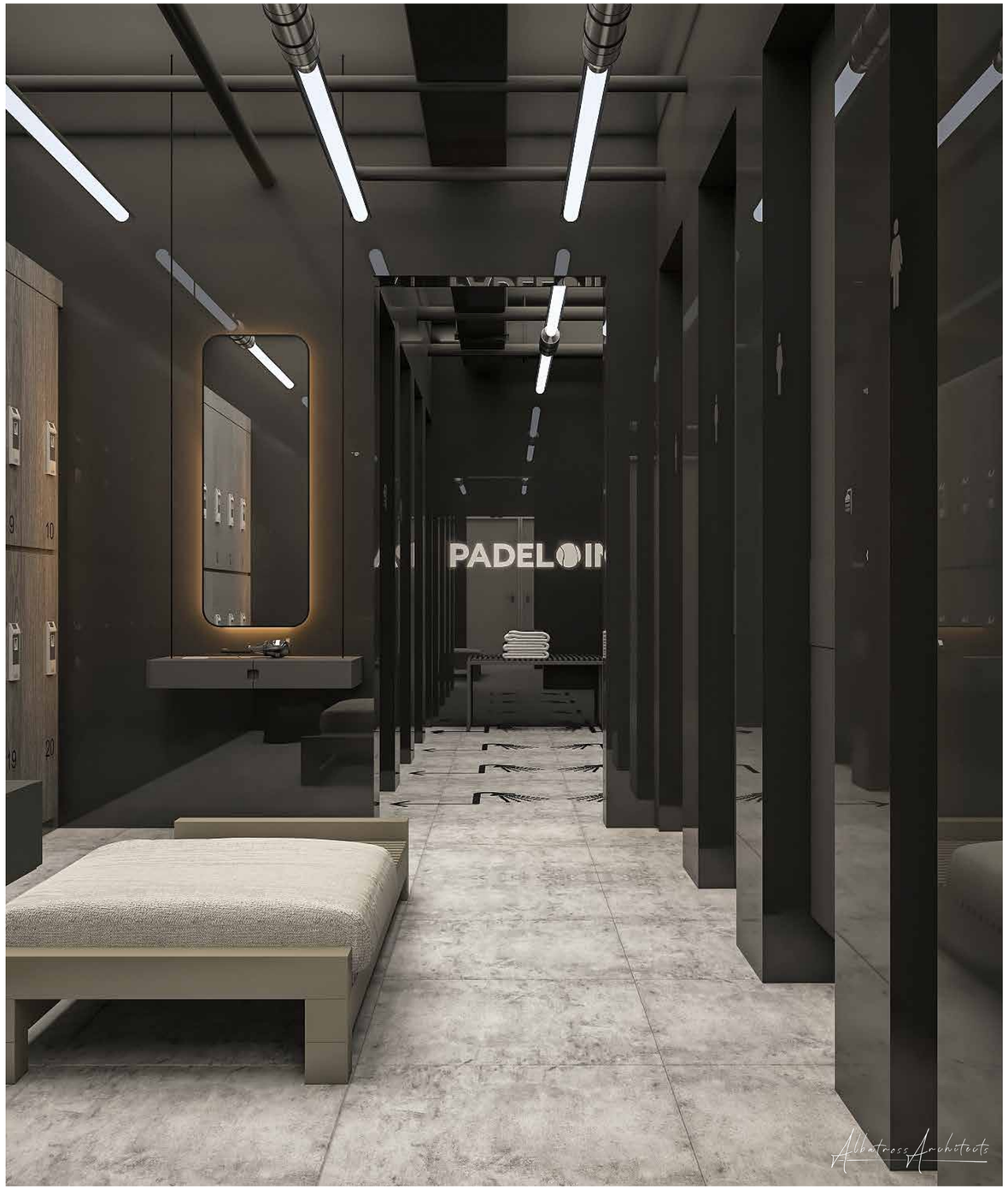
PADEL IN
Albatross Architects

Padel In- Al Bahrain Club

Sports

Services: Interior

Contract Value: 125M QAR

BUA: 25,066M²

Project Breif:

Padel in at Al Bahrain Club features a sleek, modern design with concrete and marble finishes, bold branding, and green accents. The interior combines minimalistic furniture, clean lines, and an open layout. Vibrant murals and a dynamic color scheme—blue courts and red flooring—enhance energy, while stylish lighting adds warmth and depth.

Albatross Architects

24
HOURS
TODAY
IS A
good
DAY

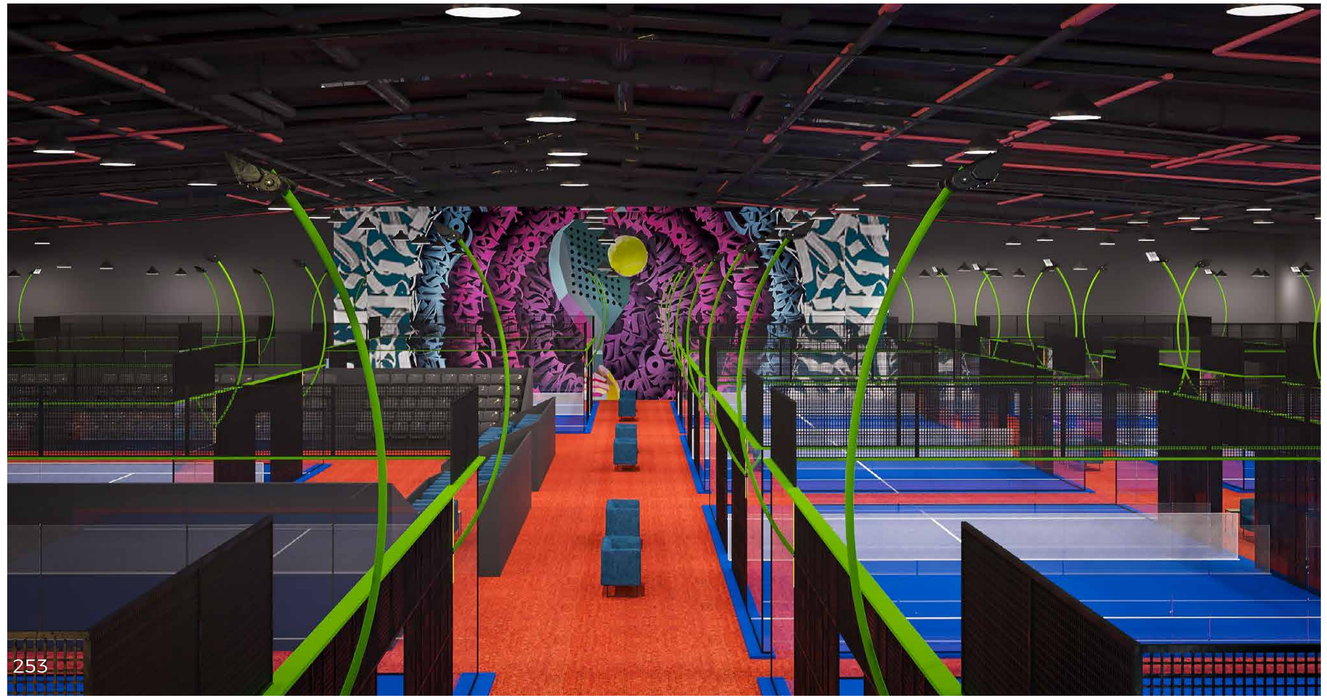

PADEL
TREE
Albatross Architects

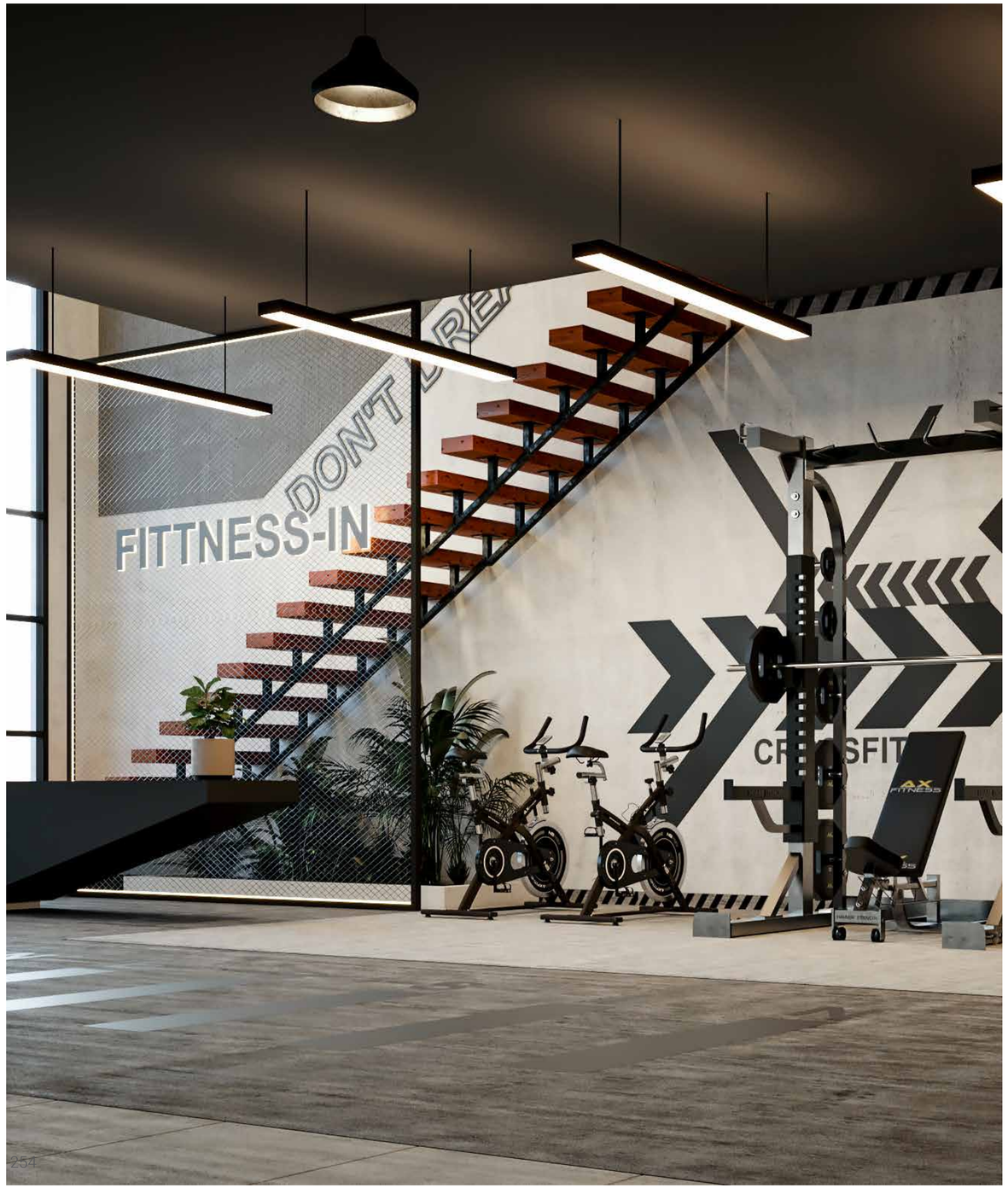
FITTNESS-IN
DON'T

PADEL
TREE

CARDIO
CROSSFIT
Albatross Architects

PADEL IN

PADEL IN

Albatross Architects

Dallah Gym - Wakra Branch

Sports

Services: Interior

Contract Value: 11M QAR

BUA: 2172 M²

Project Breif:

Dallah Gym – Wakra Branch blends modern aesthetics with functionality to create a vibrant fitness space. Key features include a sleek marble reception, coffee shop, cardio zone with LED accents, and strength areas like the Leg Area. Digital screens, natural light, and bold color schemes enhance the gym's dynamic, wellness-focused experience.

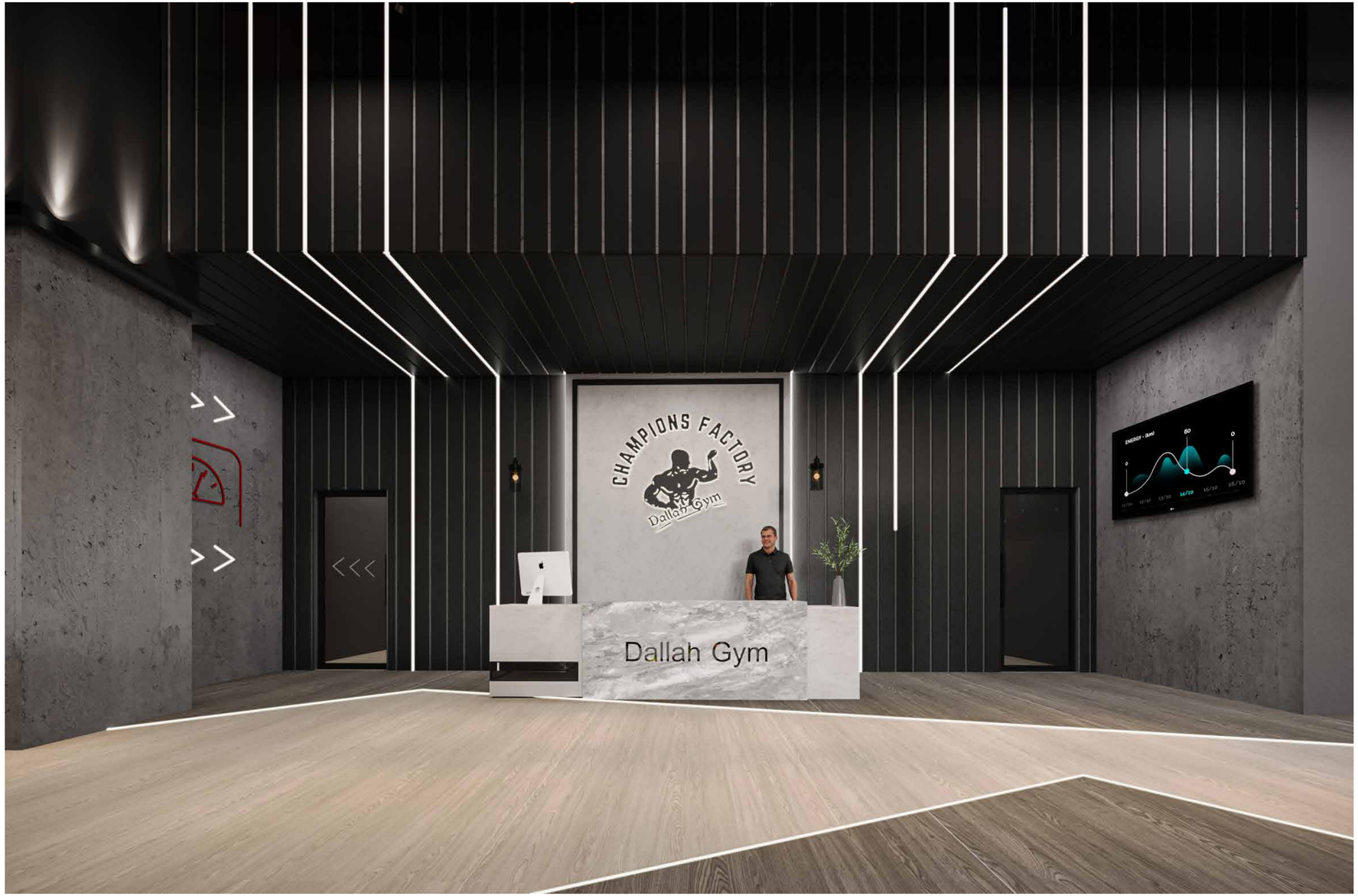

Albatross Architects

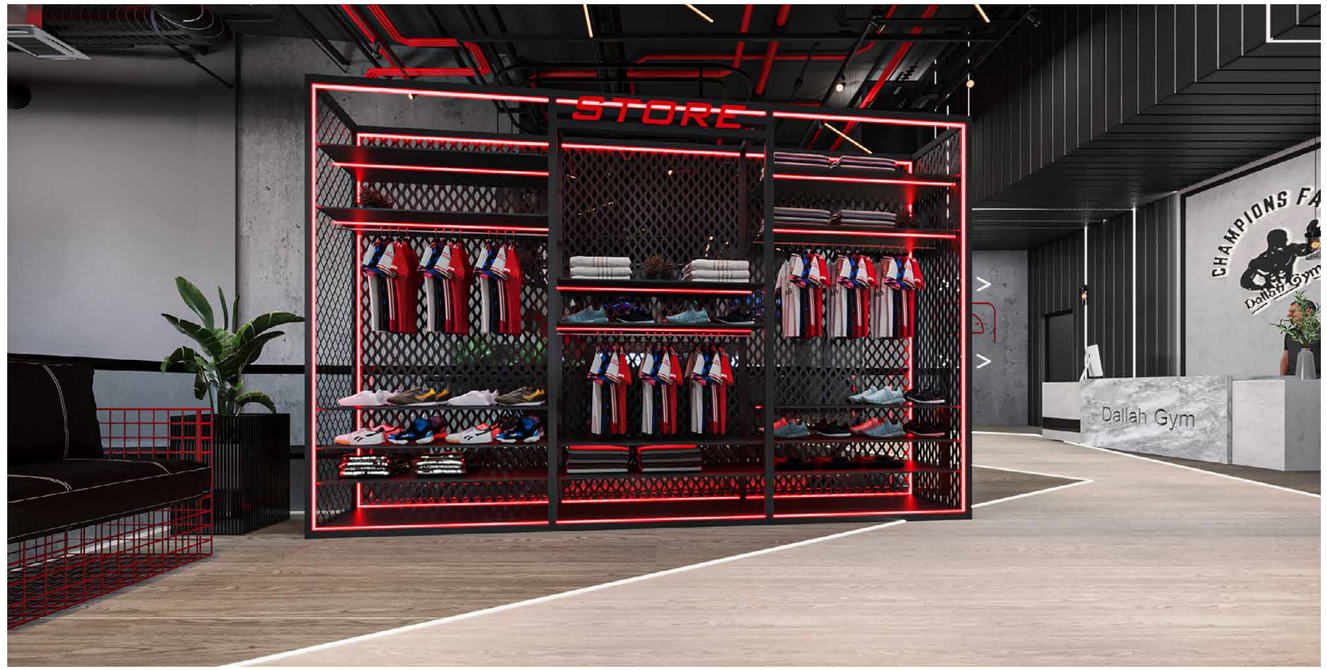
STORE
CHAMPIONS FA
Dallah Gym
Dallah Gym

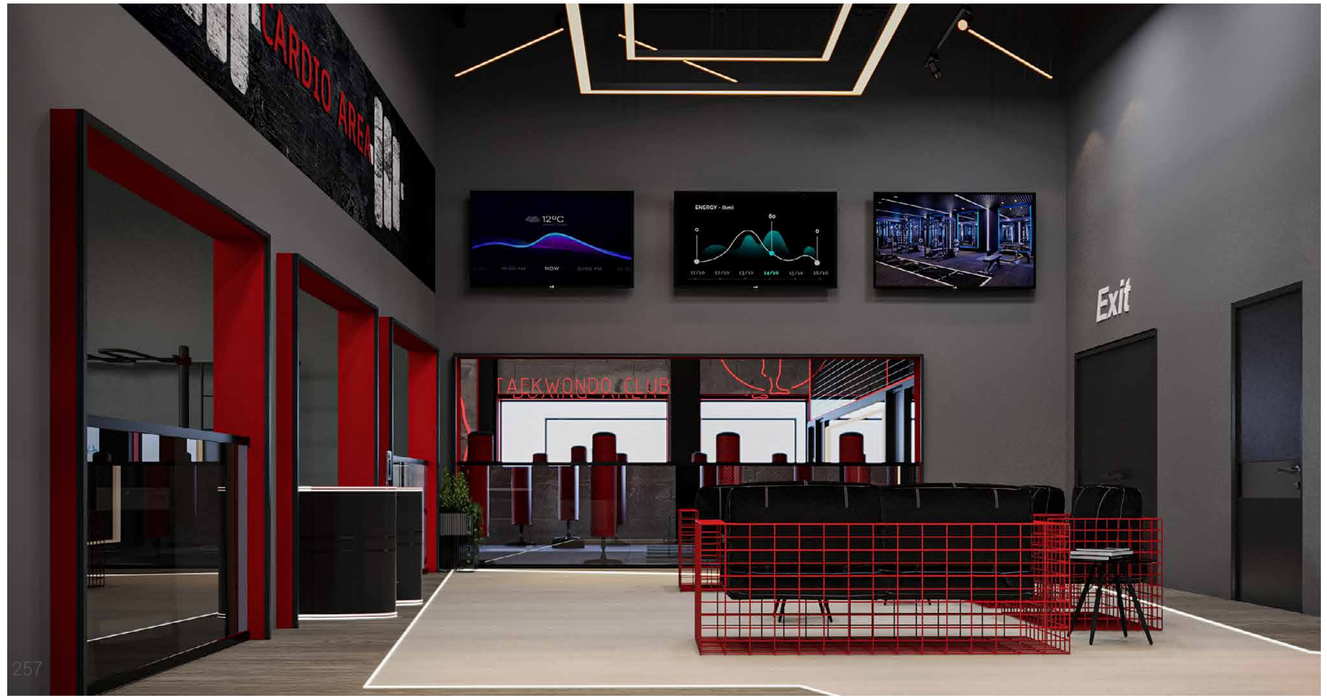
CARDIO AREA
12°C
NOW
ENERGY - (km)
Exit
TAEKWONDO CLUB

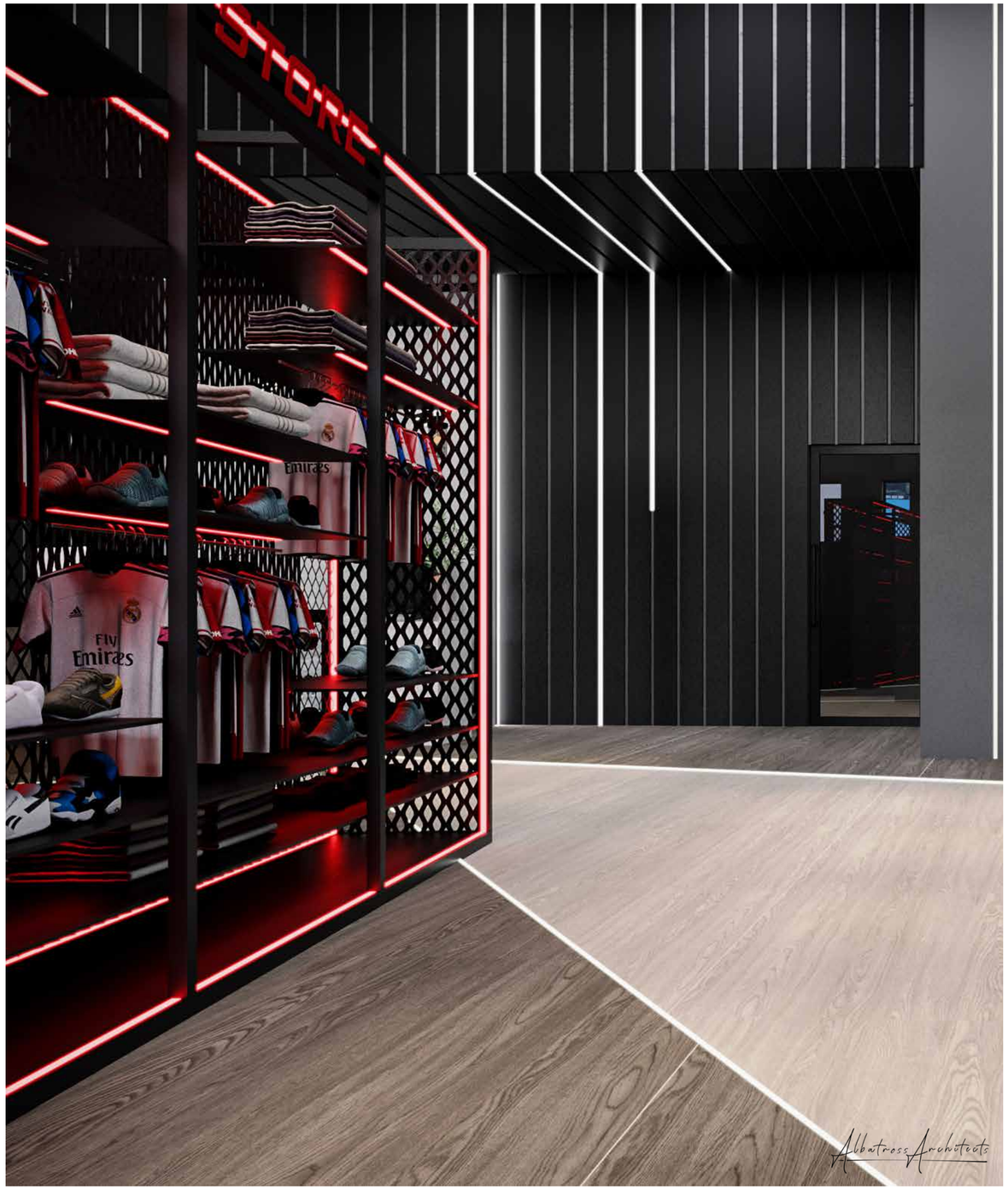
STORE
Emirates
Fly
Emirates
Albatross Architects

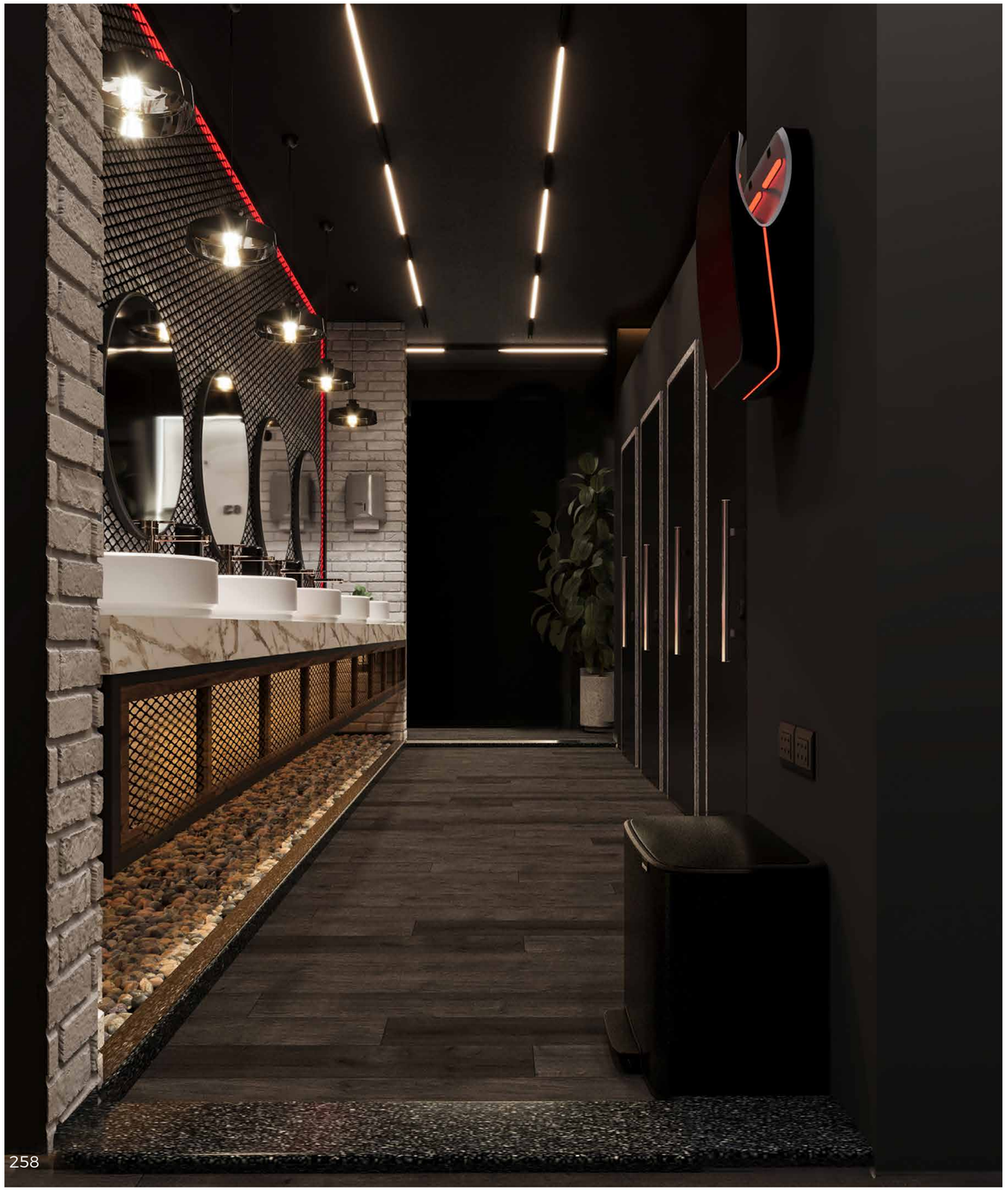

BOXING AREA

Albatross Architects

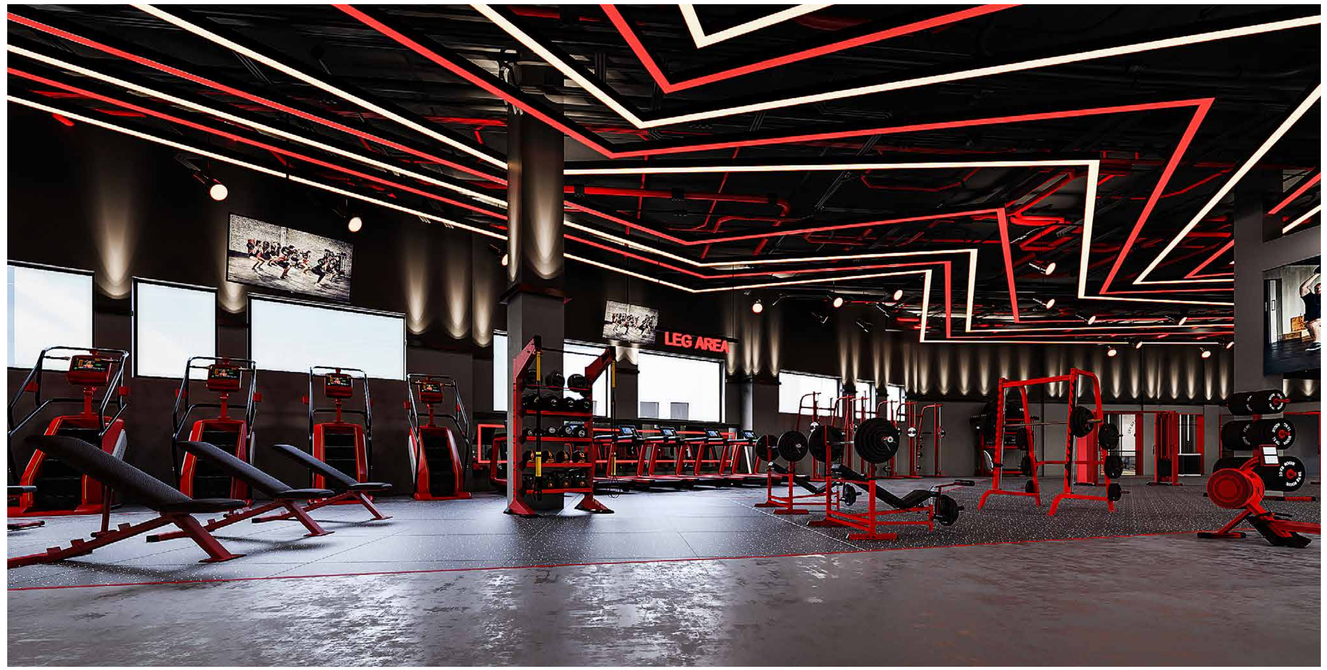
LEG AREA

CHEST AREA

SELECTED PROJECT
Health & Beauty

Revive Clinic

Health & Beauty Projects

Services: Interior

Contract Value: 750,000 QAR

BUA: 150 M²

Project Breif:

Revive Clinic's interior features a modern, minimalist design with calming blue tones and clean white accents. An open layout, marbled reception desk, curvilinear seating, and artistic blue light fixtures create a welcoming space. Natural materials and foliage elements enhance sustainability and patient relaxation.

REVIV
WELLNESS

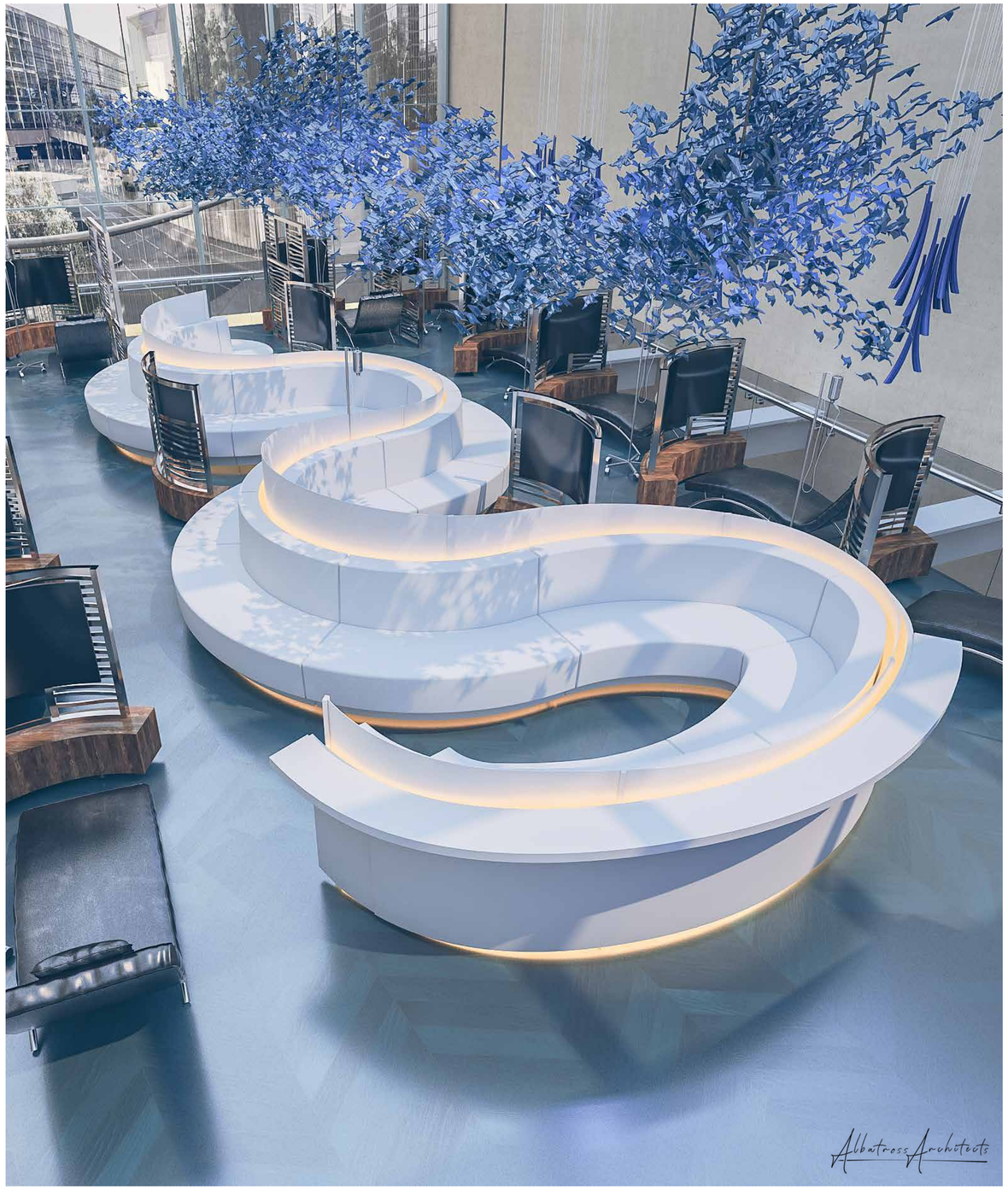
Albatross Architects

Adore Salon

Health & Beauty Projects

Services: Interior & Exterior

Contract Value: 9.8 M QAR

BUA: 1230 M²

Project Breif:

Adore Salon blends modern elegance with a welcoming vibe. Neutral tones, green accents, deep purples, and blues highlight luxury. Materials like concrete, marble, wood, and glass create an airy feel. Key areas feature sleek design, chic restrooms, and curated lighting, making the salon stylish, functional, and inviting.

Albatross Architects

ADORE

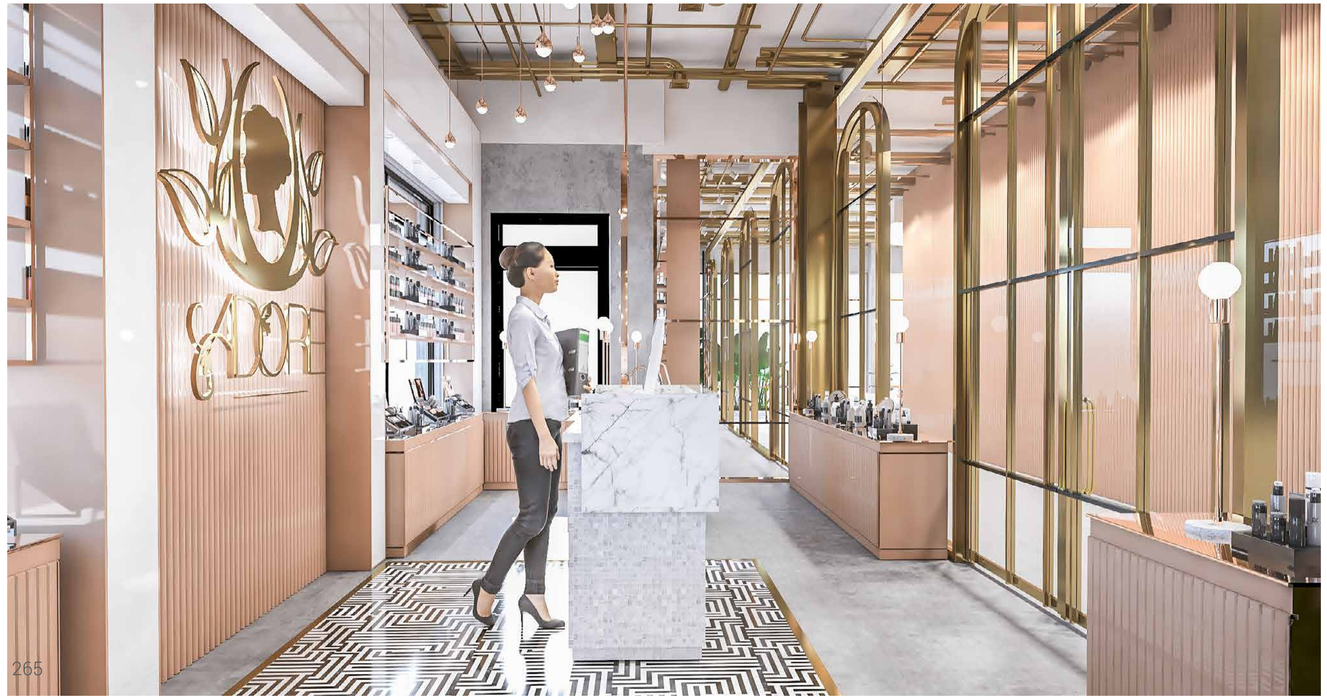
ADORE

Albatross Architects

ADORE
LAB

Albatross Architects

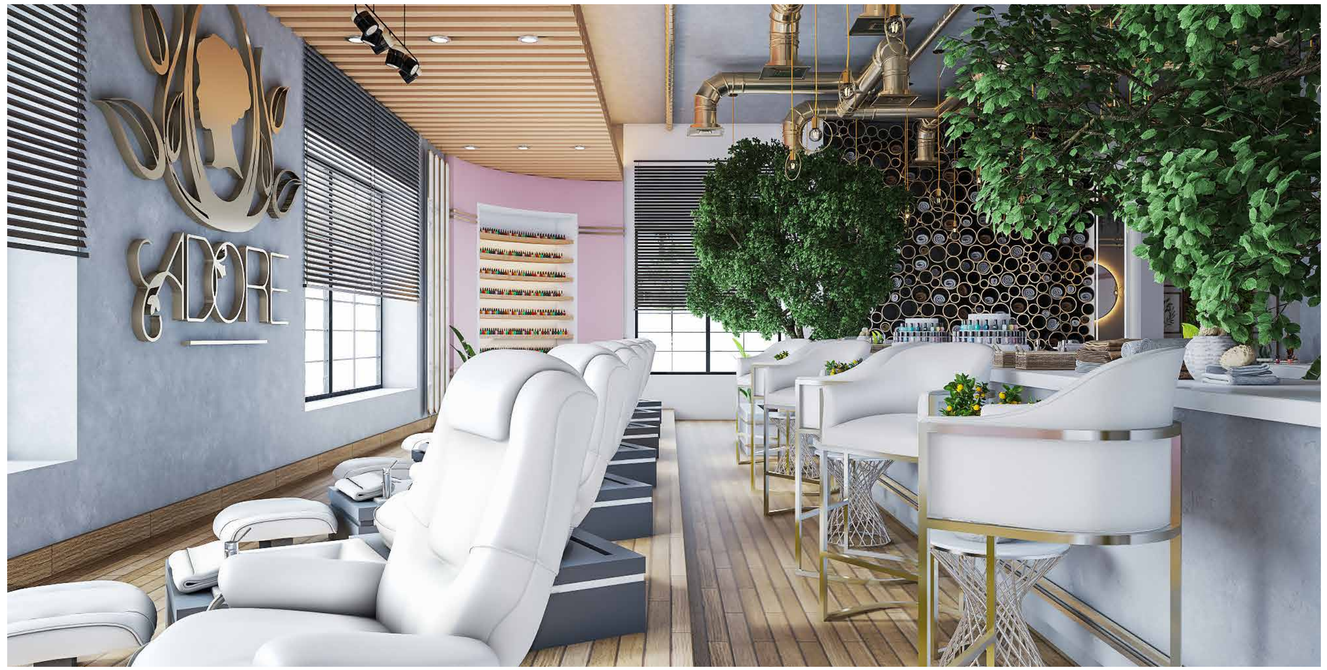
ADORE

ADORE

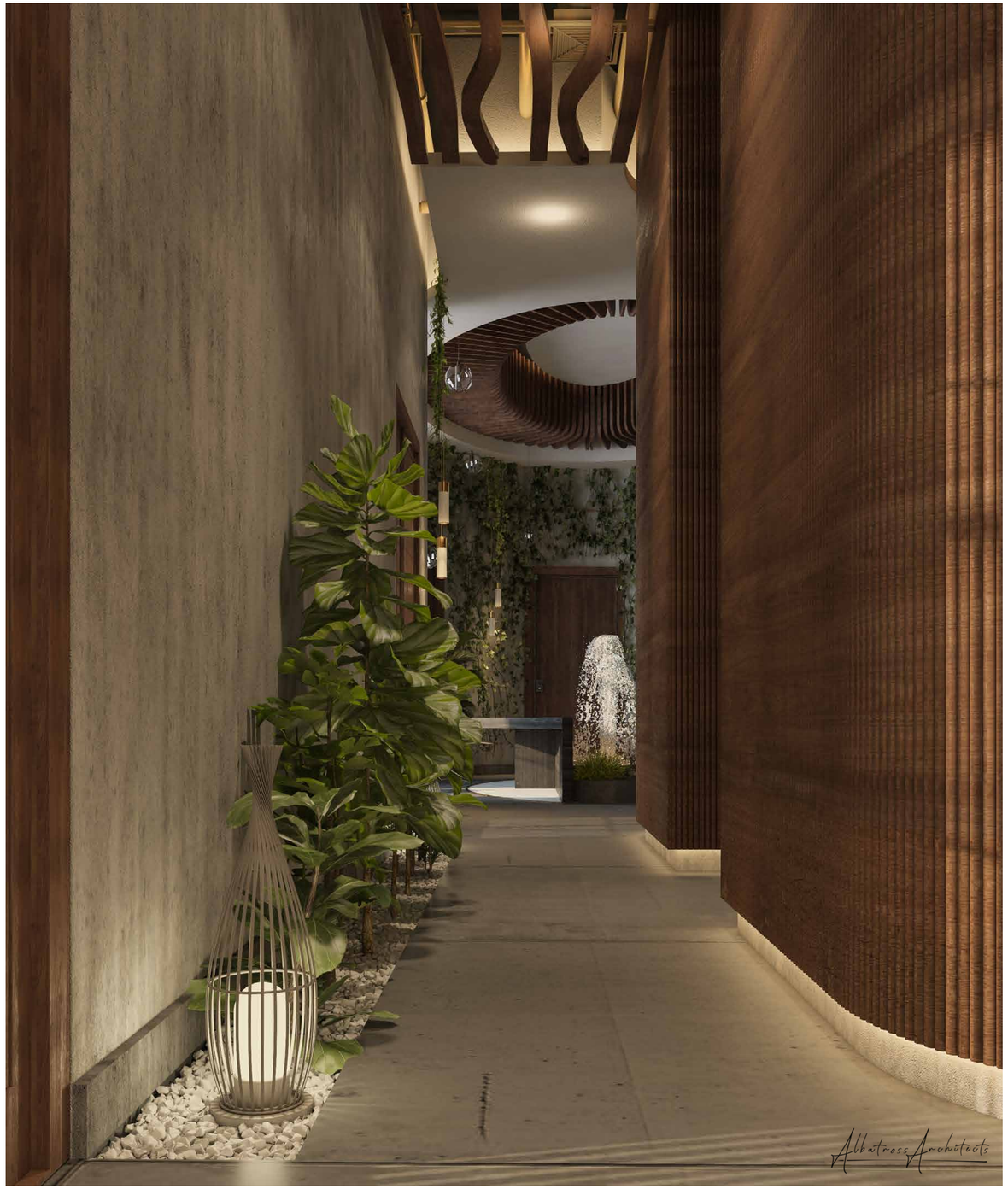
Albatross Architects

Duhail Salon

Health & Beauty Projects

Services: Interior & Exterior

Contract Value: 5.5 M QAR

BUA: 682.5 M²

Project Breif:

Duhail Salon blends modern luxury with comfort, using vibrant colors, elegant materials, and natural elements. The soft-toned exterior features sleek lines, lush landscaping, and bold signage. Inside, marble, plush textures, soft pinks, earthy tones, and greenery create a welcoming, stylish, and relaxing client experience..

Albatross Architects

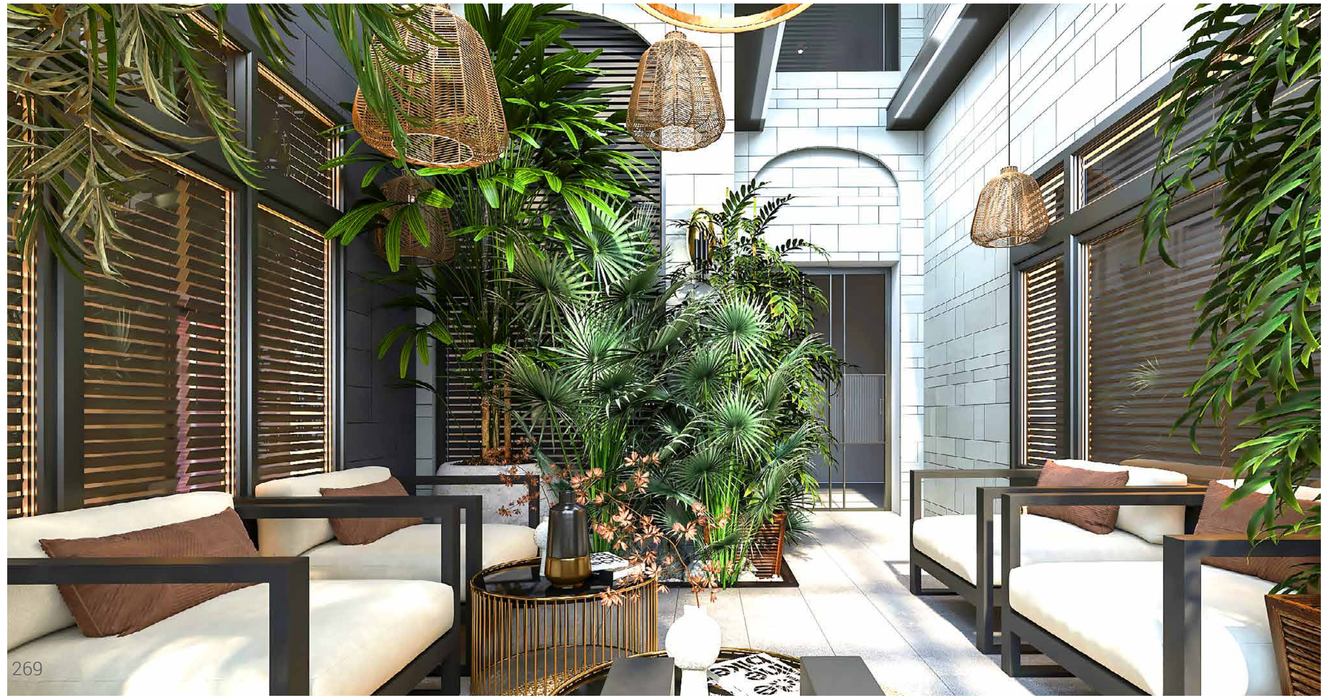

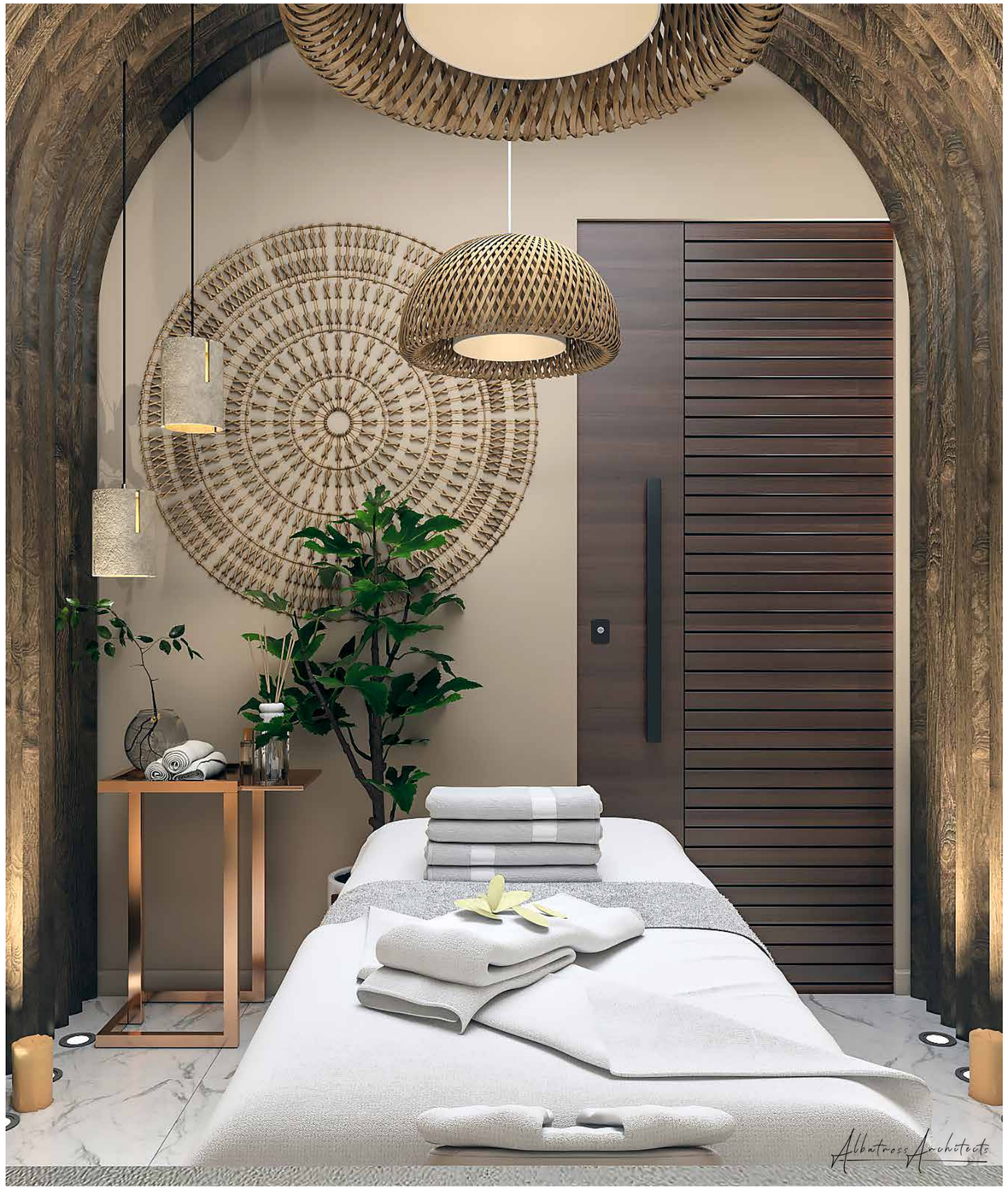
Albatross Architects

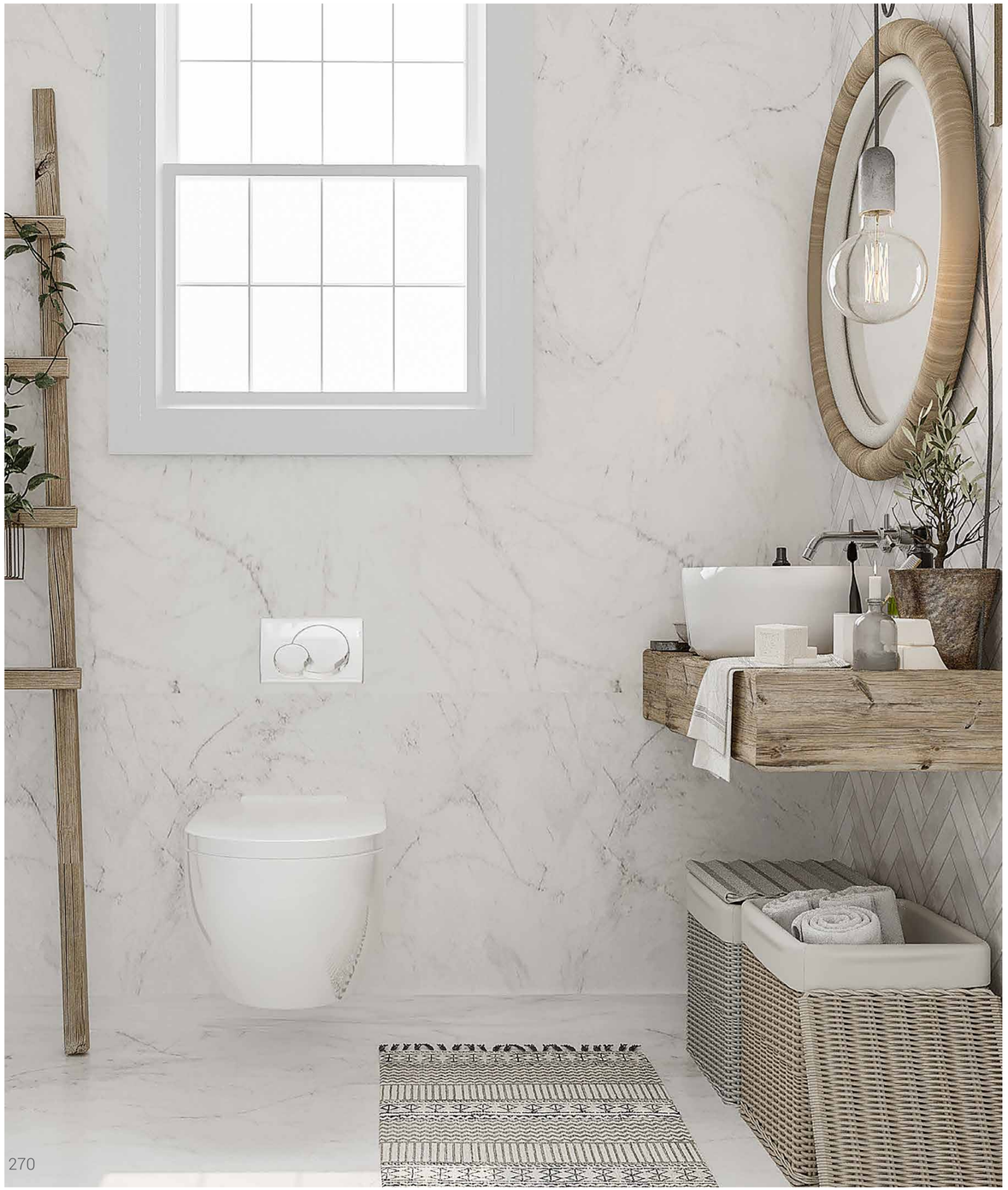

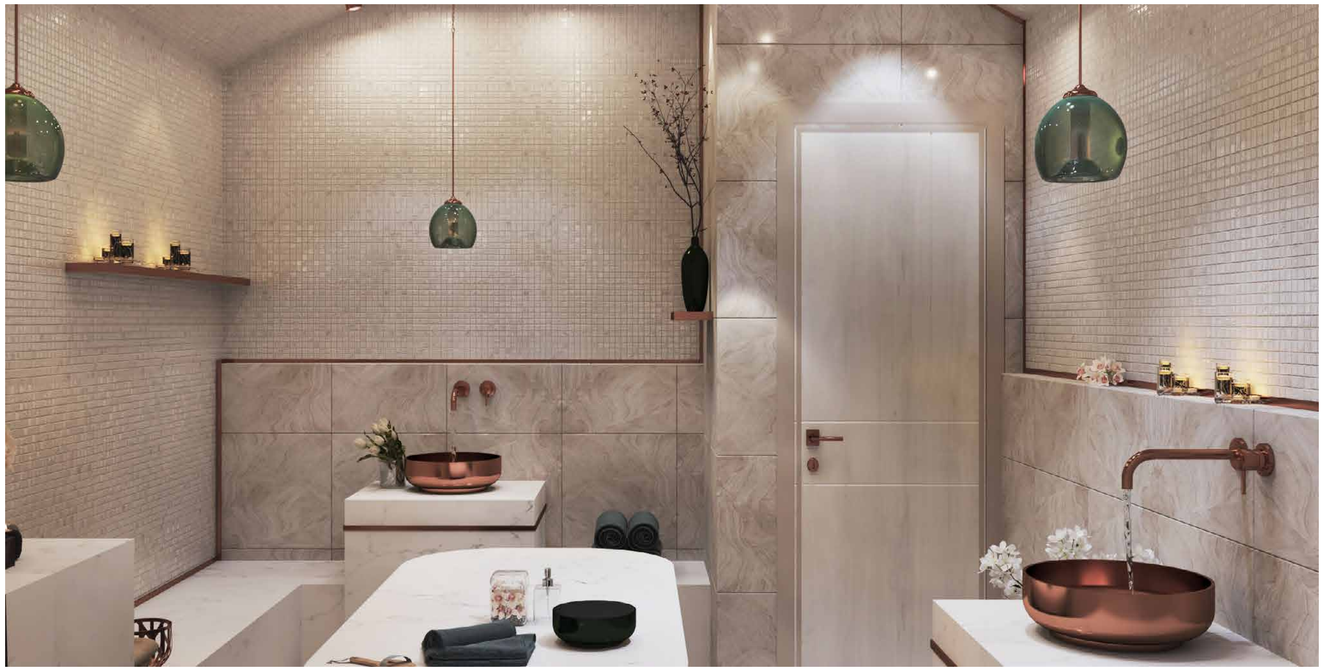

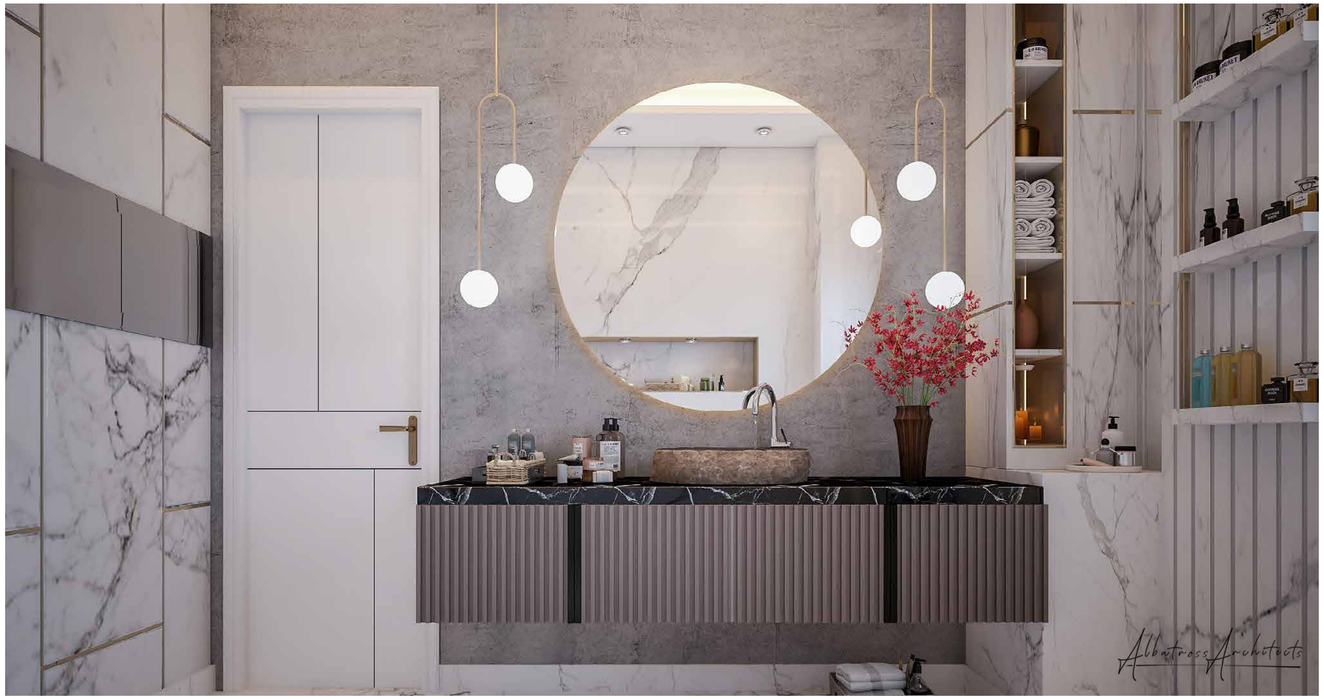
Albatross Architects

Dresses

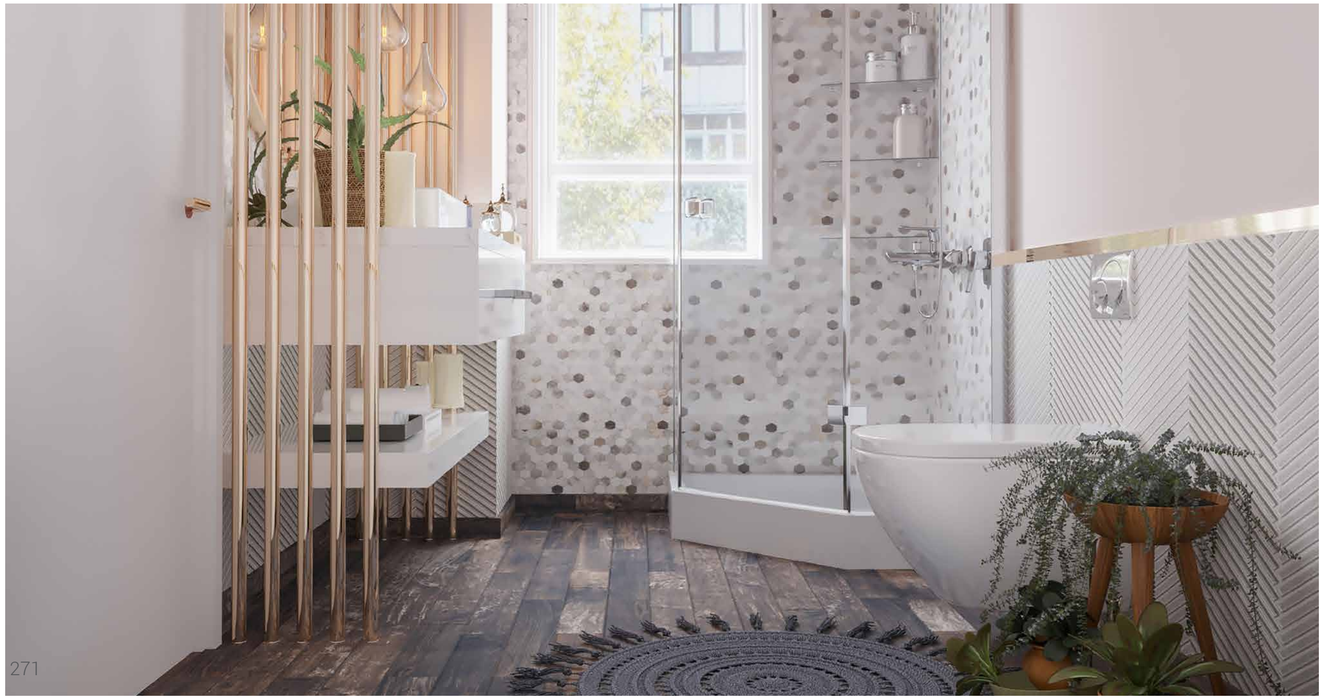

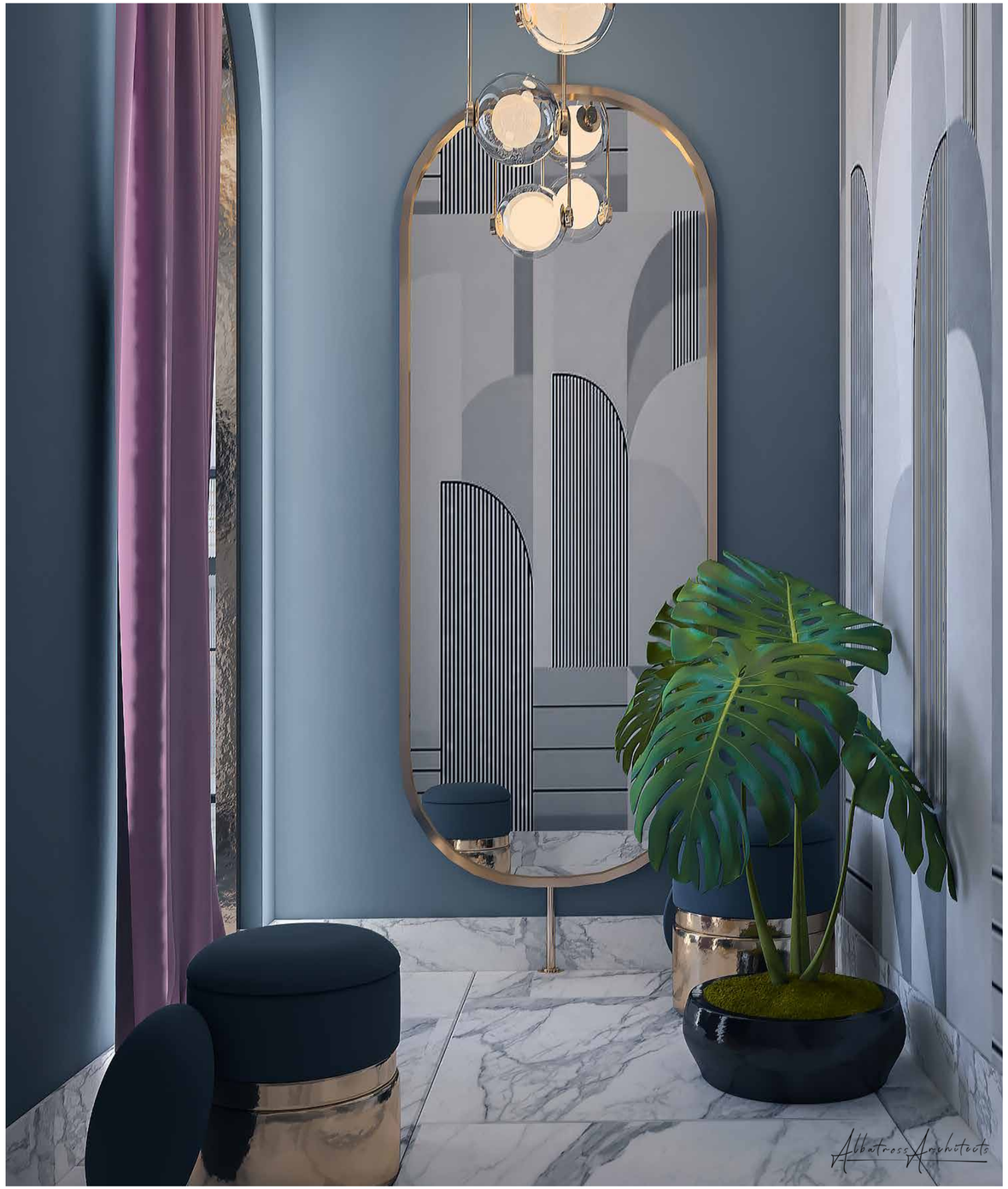
Albatross Architects

Aptos Clinic

Health & Beauty Projects

Services: Interior

Contract Value: 600,000 QAR

BUA: 120 M²

Project Breif:

The Egypt Clinic's interior design blends modern elegance with comfort, using soft blues, grays, plush seating, marble details, and warm lighting. Thoughtful layouts, ergonomic furnishings, greenery, and subtle branding enhance patient experience, creating a serene, functional space.

Albatross Architects

APTOS

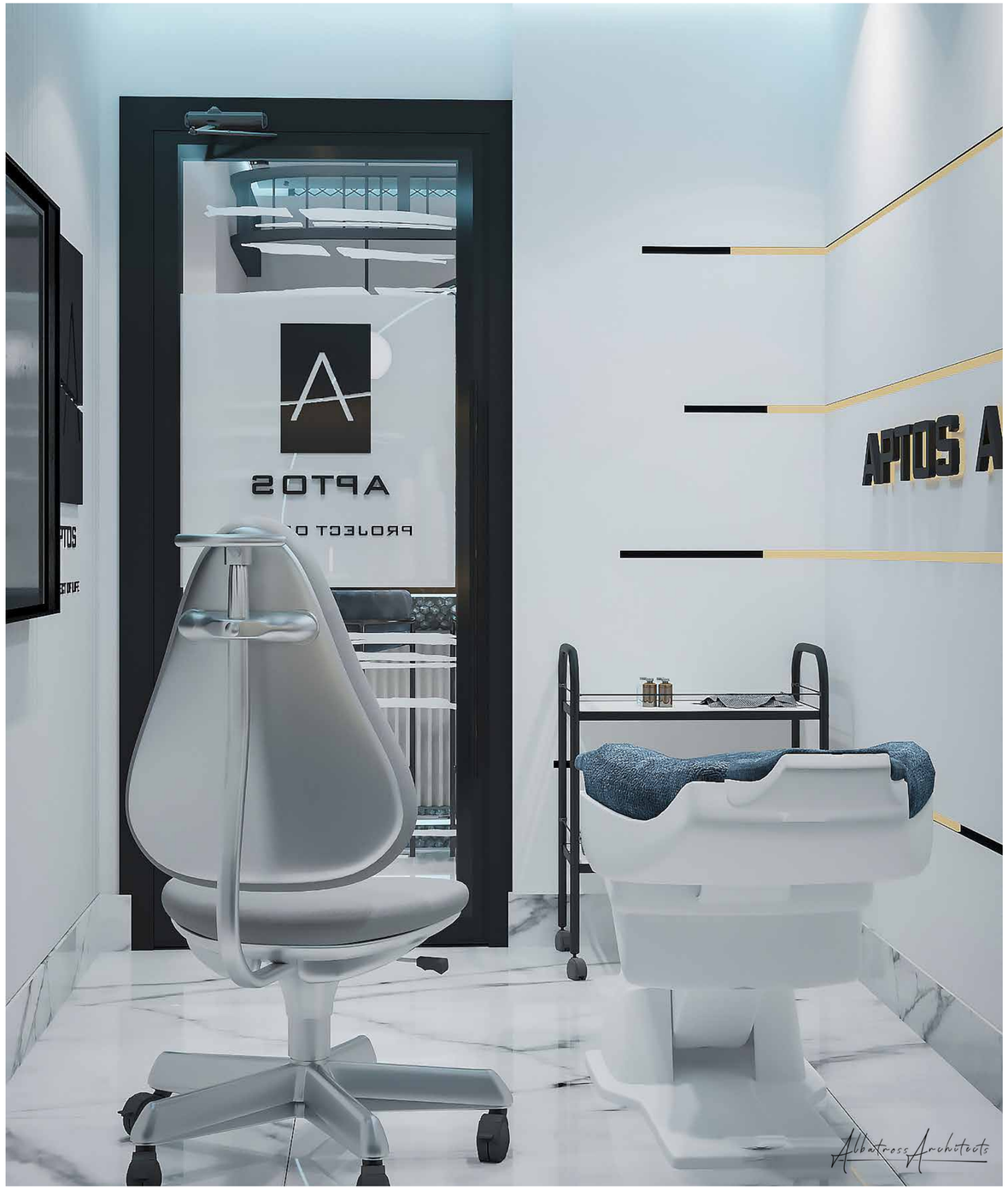
APTOS A
Albatross Architects

Adore Salon

Health & Beauty Projects

Services: Landscape

Contract Value: 600,000 QAR

BUA: 150 M²

Project Breif:

The Adore Salon landscape design blends modern aesthetics with nature to create a calming outdoor space. Featuring minimalist gray textures, illuminated branding, stylish seating, lush greenery, and functional pathways, the design enhances both the salon's visual appeal and the client experience.

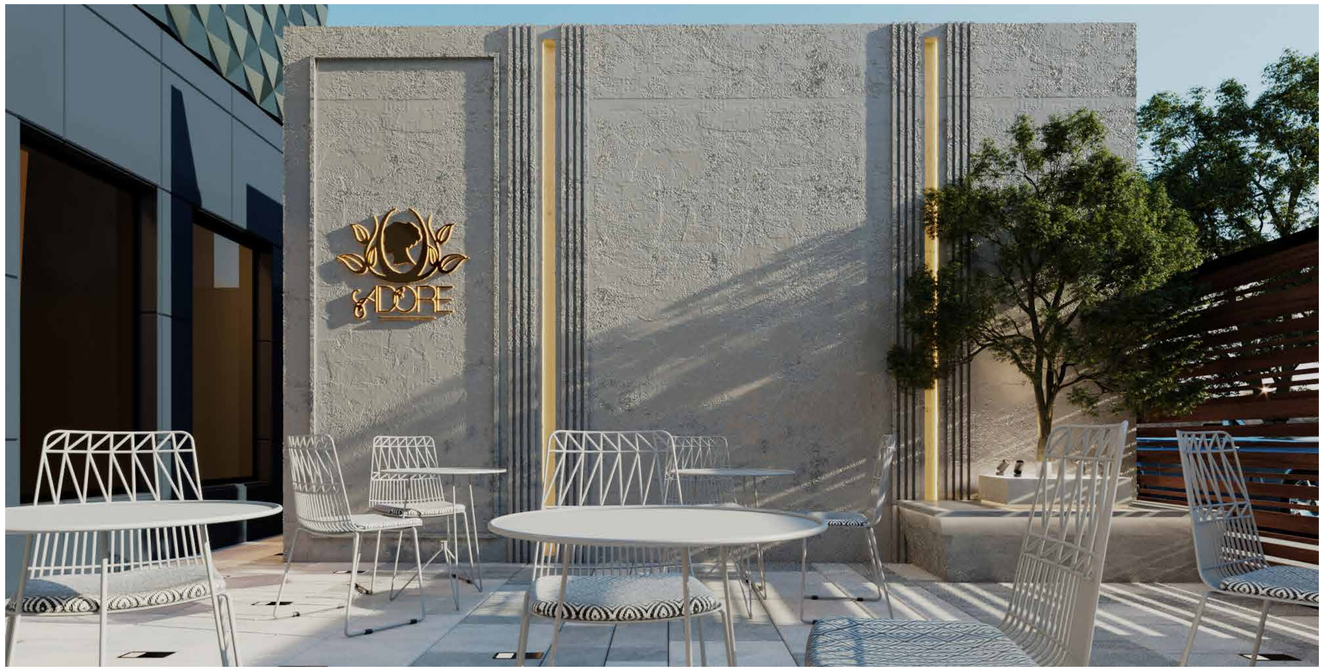
ADORE

ADORE

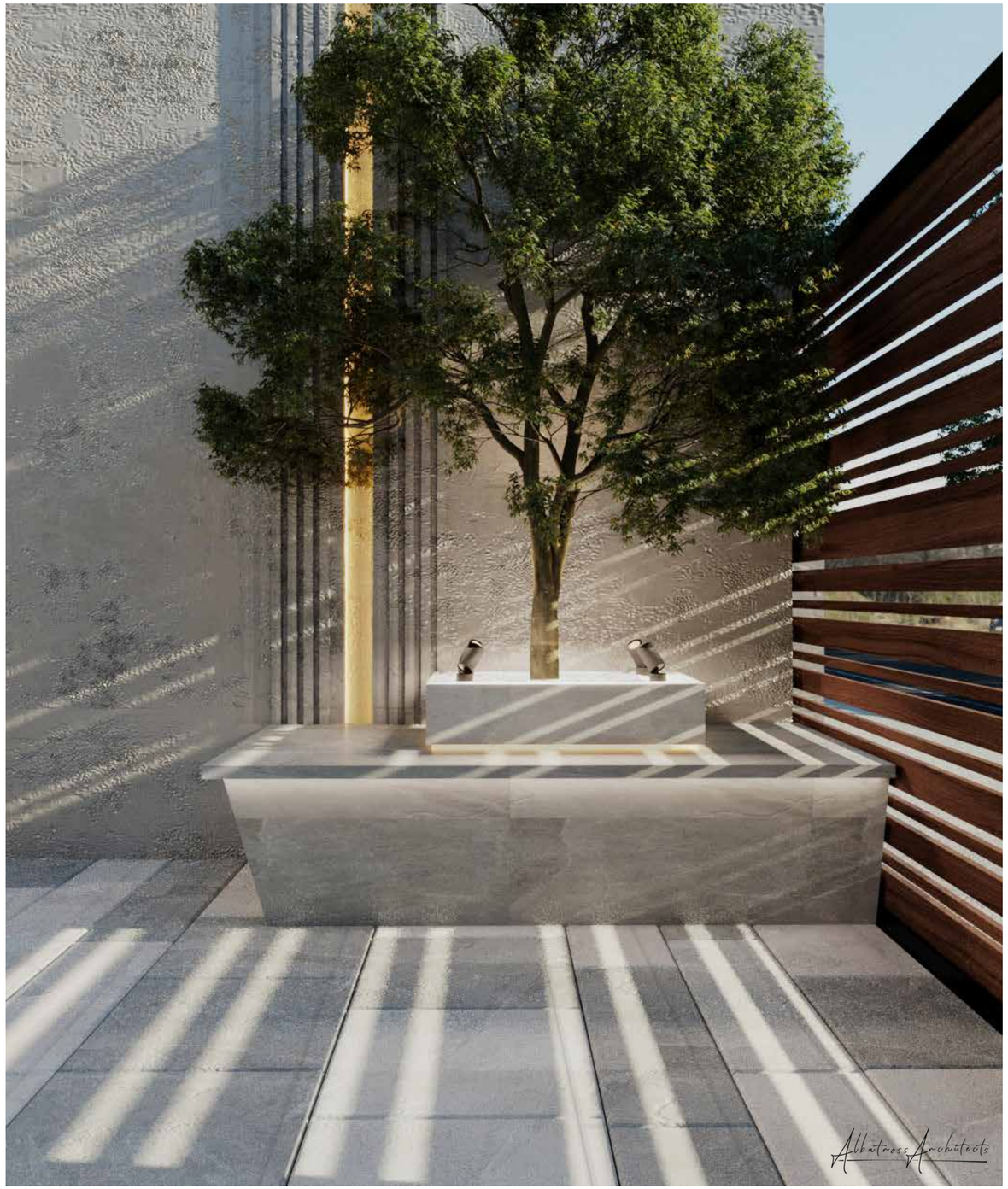
Albatross Architects

Adore Salon

Health & Beauty Projects

Services: Interior

Contract Value: 2.7 M QAR

BUA: 340 M²

Project Breif:

Adore Salon blends modern design with natural elements, creating a serene, welcoming atmosphere. Soft neutrals, minimalist furniture, and airy layouts with natural light enhance comfort. Greenery, artisanal textiles, and thoughtful lighting add warmth. The design ensures a relaxing, stylish, and functional client experience.

acial by
Fati

Albatross Architects

Adore Salon- University

Health & Beauty Projects

Services: Interior

Contract Value: 1M QAR

BUA: 210 M²

Project Breif:

Adore Salon University's interior blends modern design with a serene, welcoming atmosphere. Soft curves, natural elements like wood and stone, and neutral tones create a calm feel. Key areas feature minimalist decor, cozy seating, and curated lighting, combining comfort, style, and functionality.

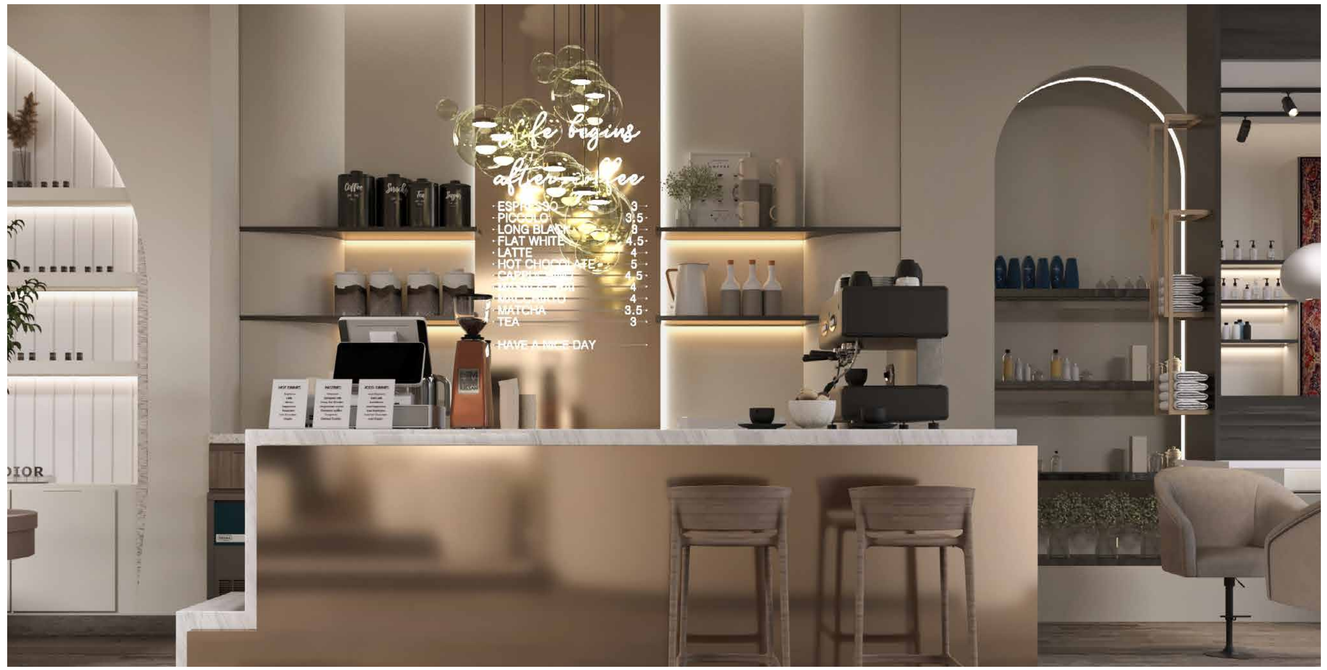
life begins
after coffee
ESPRESSO 3
PICCOLO 3,5
LONG BLACK 3
FLAT WHITE 4,5
LATTE 4
HOT CHOCOLATE 5
4,5
4
4
MATCHA 3,5
TEA 3
HAVE A NICE DAY

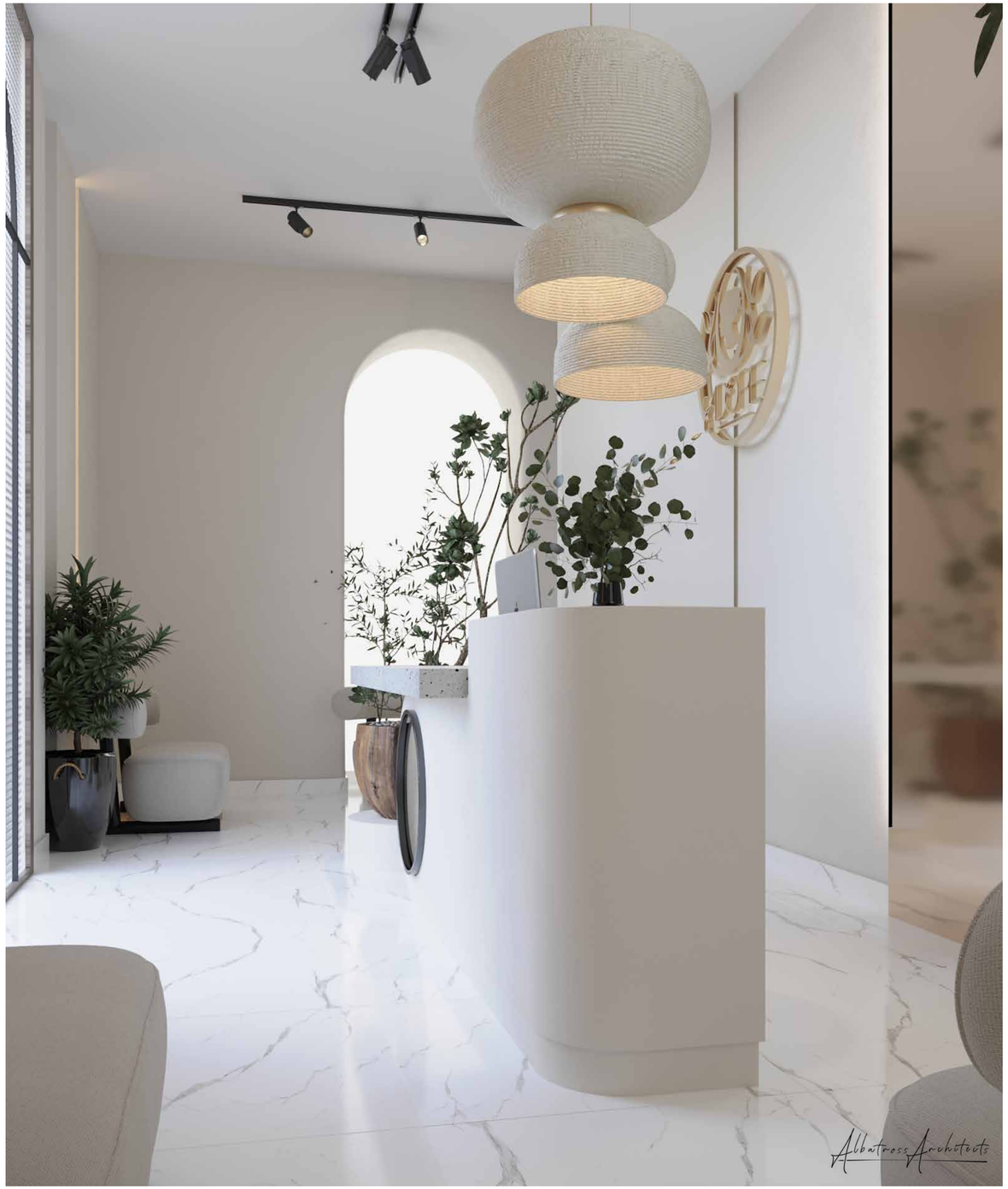
Albatross Architects

time
indu
and

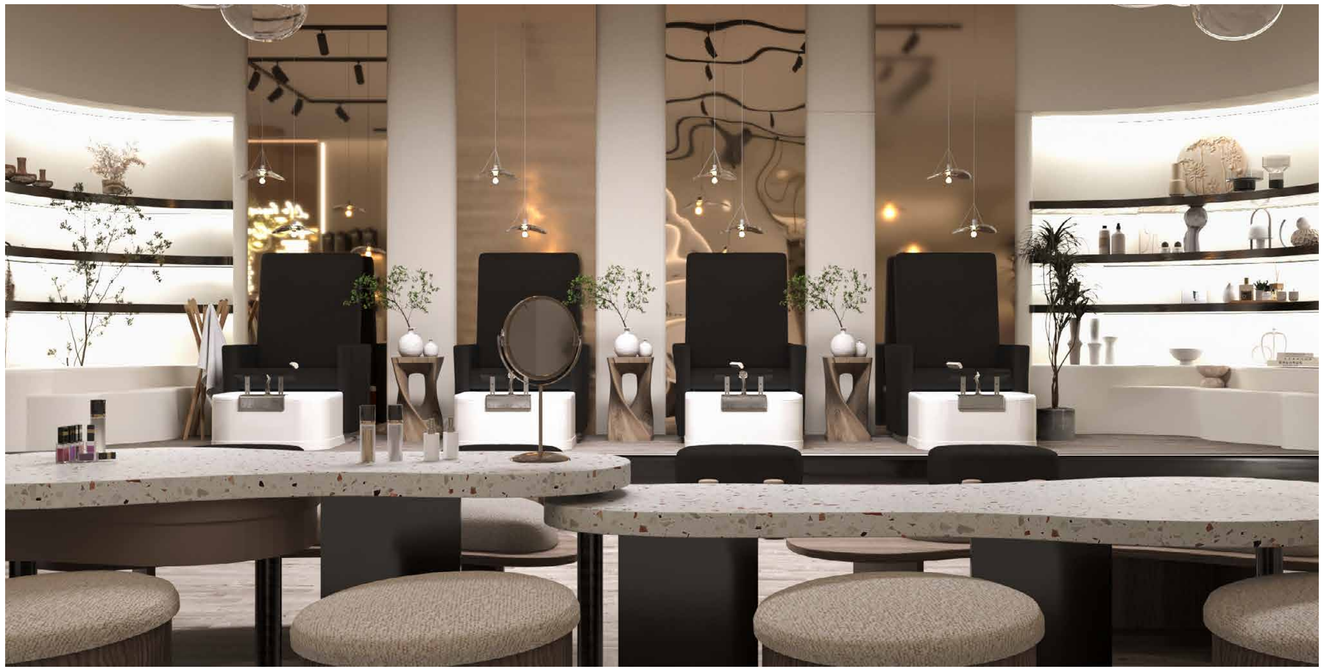

ADORE
Albatross Architects

adore yourself

time to Relax,
indulge, enjoy,
and love yourself
Albatross Architects

Qatar Gym Spa

Health & Beauty Projects

Services: Interior

Contract Value: 500,000 QAR

BUA: 100 M²

Project Breif:

Qatar Gym Spa's interior blends tranquility and modern design, featuring natural elements like bamboo, stone walls, and waterfalls. A neutral palette of greys, browns, and greens enhances calmness. Strategic lighting, cozy loungers, and functional zones create a serene, welcoming space for wellness.

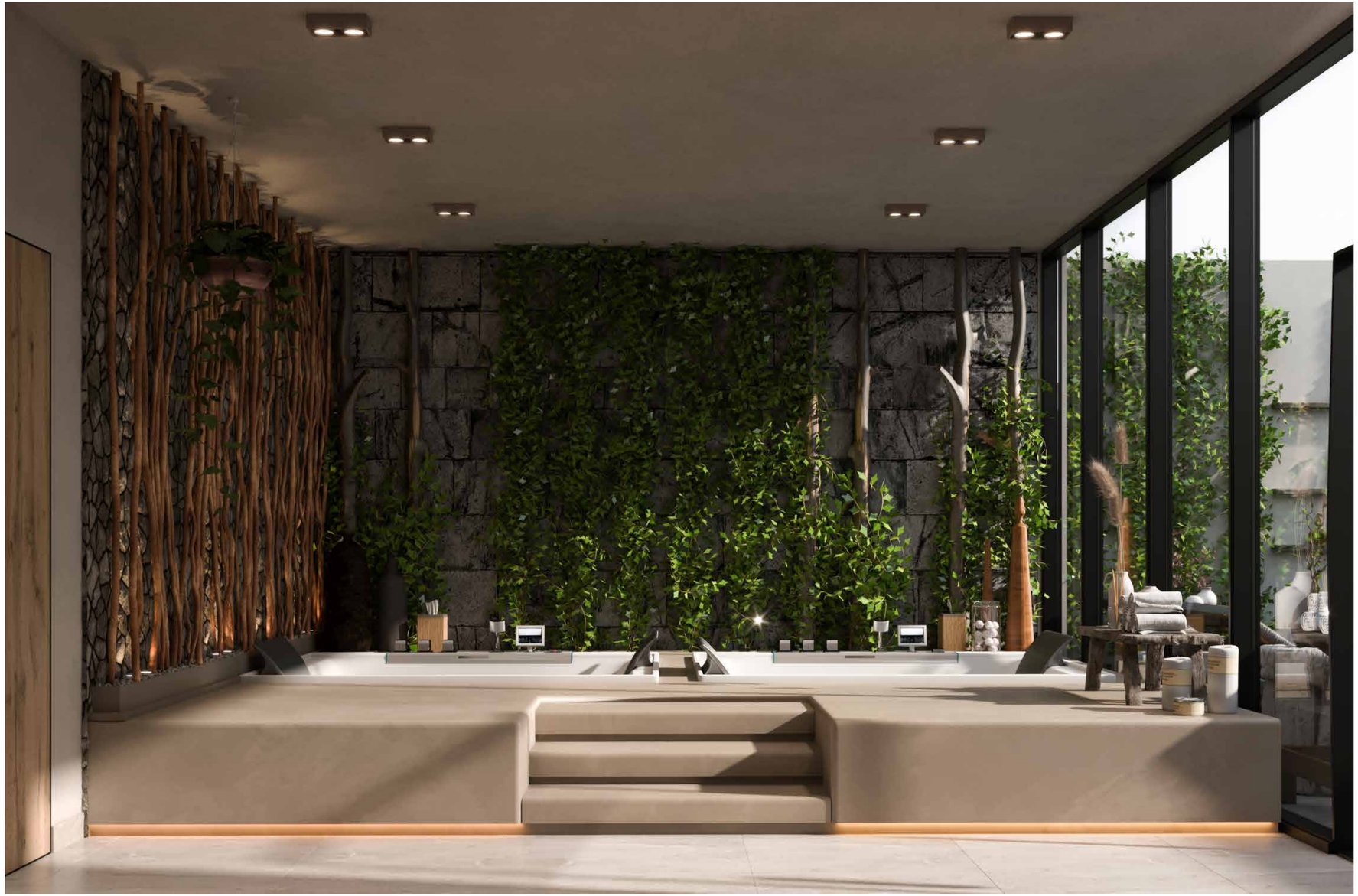

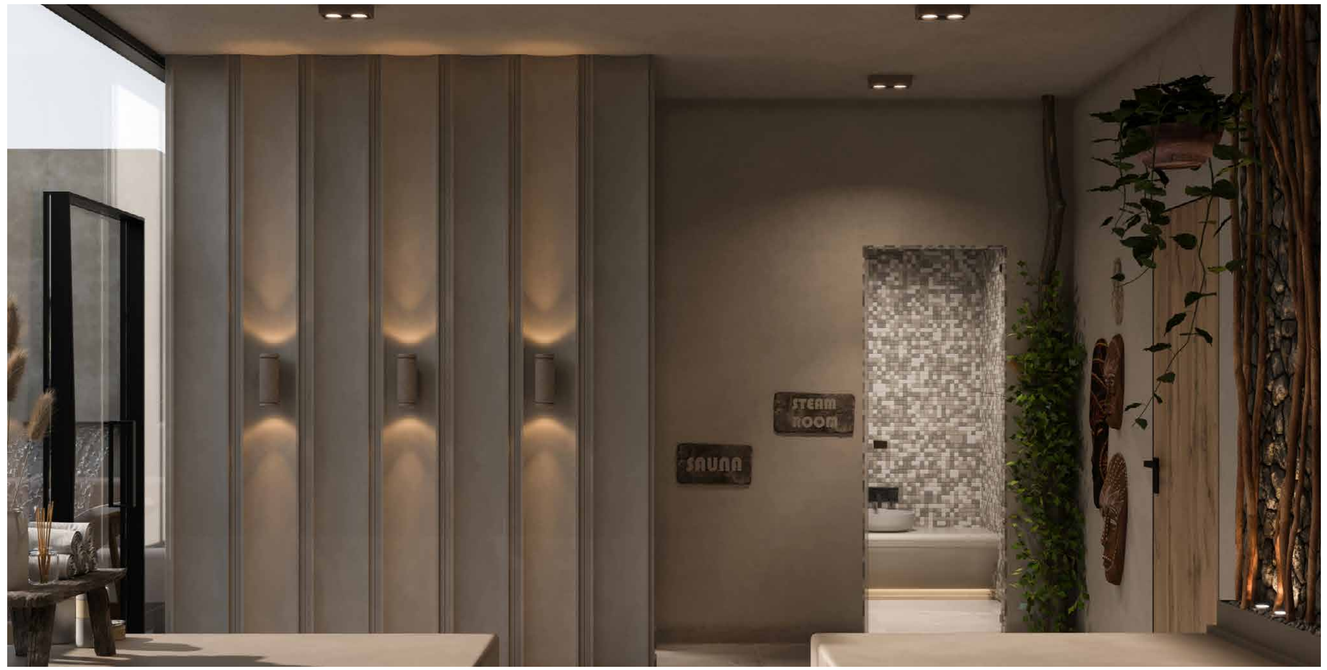
STEAM ROOM
SAUNA

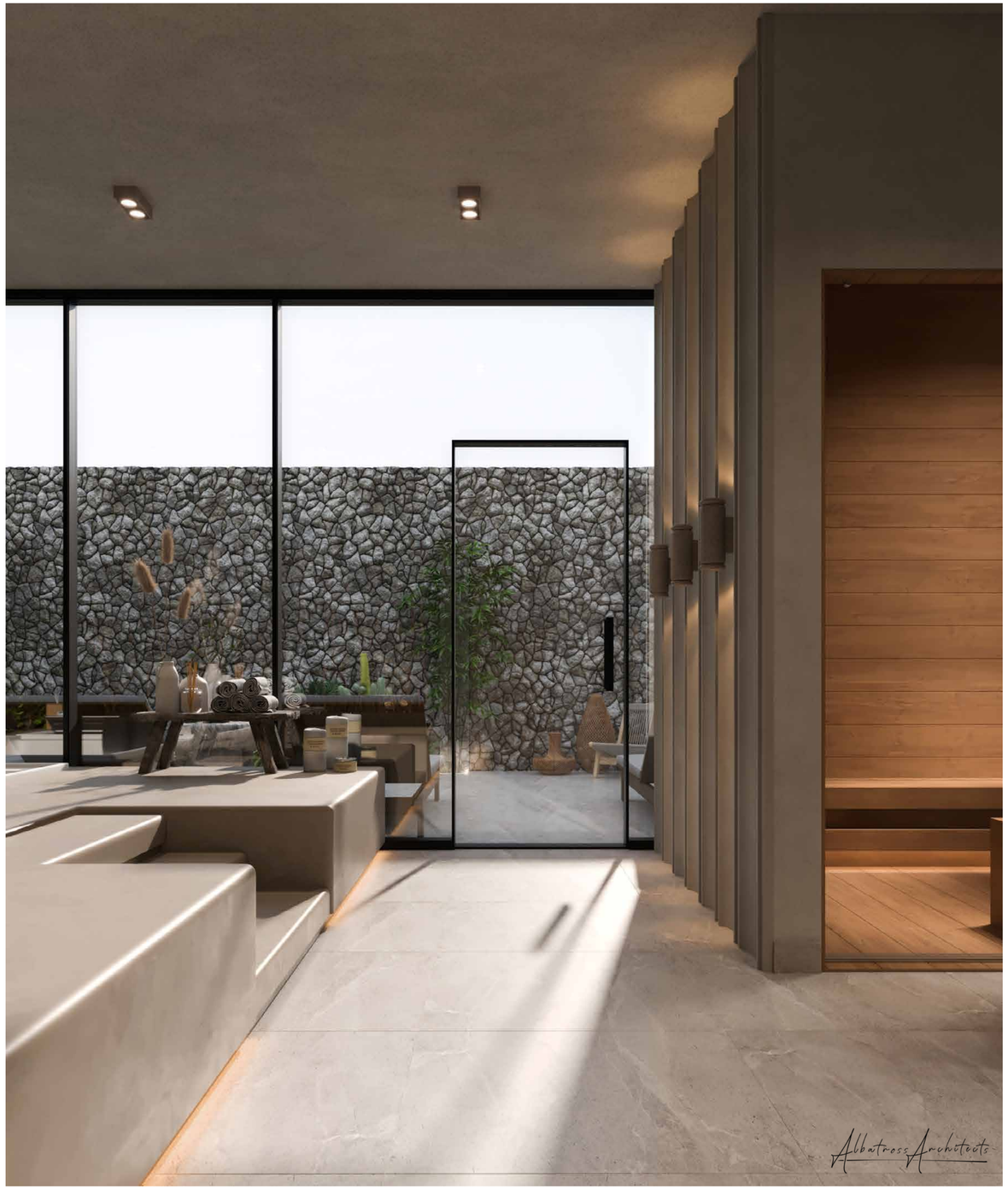
Albatross Architects

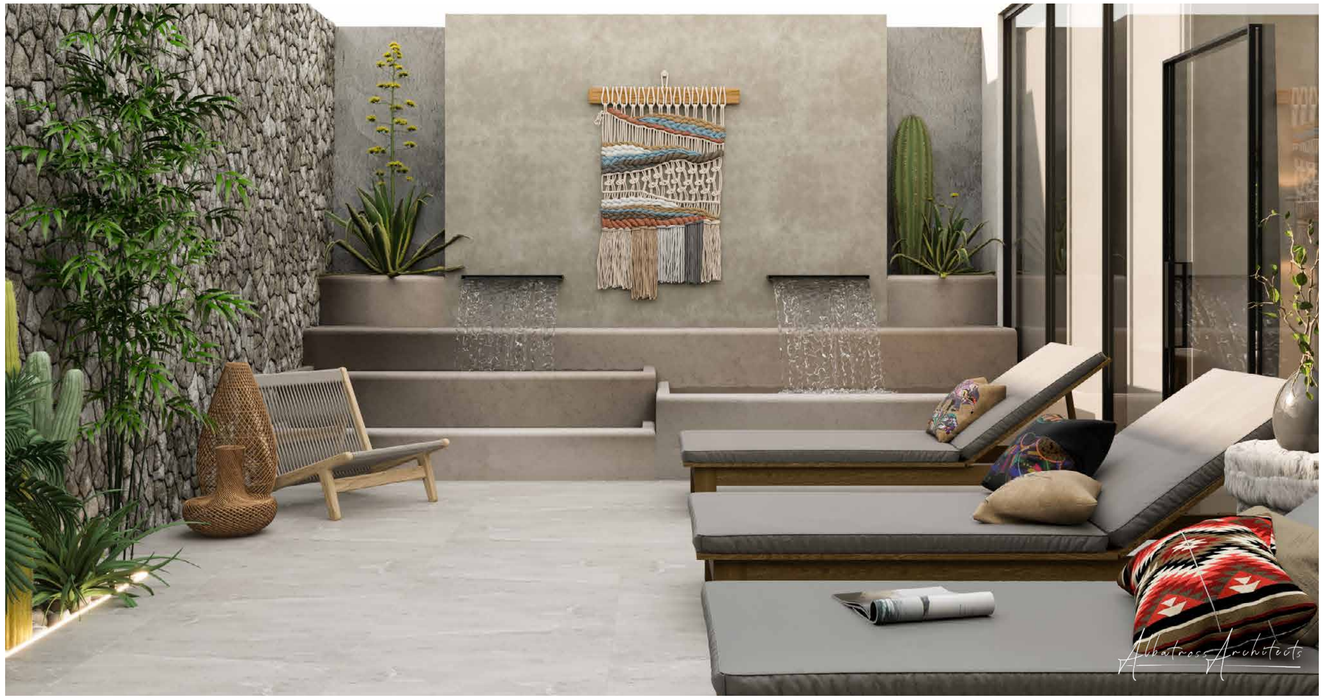
Albatross Architects

Albatross Architects

SELECTED PROJECT
kiosks

Kiwi-Gulf Mall

Kiosk Projects

Services: Interior & Exterior

Contract Value: 58,000 QAR

BUA: 11.5 M²

Project Breif:

The kiosk blends a modern aesthetic with clean lines and minimalism. Natural elements like living walls and potted plants add a sustainable touch. Interactive digital screens offer engaging info, while strategic lighting highlights key areas, enhancing ambiance. The design merges function with a warm, eco-friendly atmosphere.

Albatross Architects

Kiwi

Kiwi
Casher

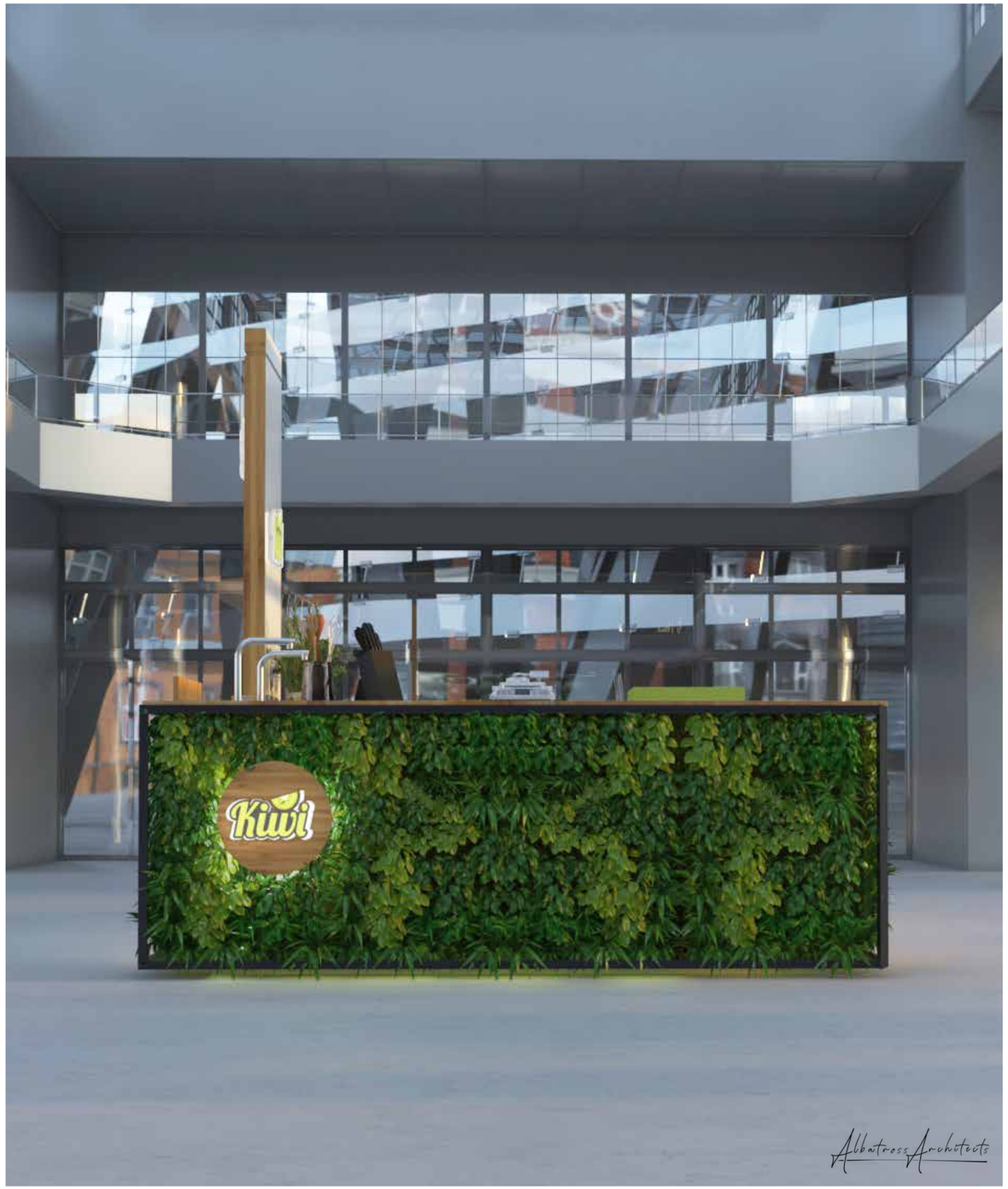
Kiwi
Albatross Architects

White Sugar-Airport Branch

Kiosk Projects

Services: Interior & Exterior

Contract Value: 215,000 QAR

BUA: 43 M²

Project Breif:

Pastel pink and blue tones with striped awnings give the kiosk a playful, elegant charm. A functional counter and glass displays enhance service and product appeal. Cozy vintage seating and natural light create a welcoming vibe. Signage, plants, and chalkboards reinforce a lively, cohesive brand identity

Albatross Architects

white sugar
HITE SUG

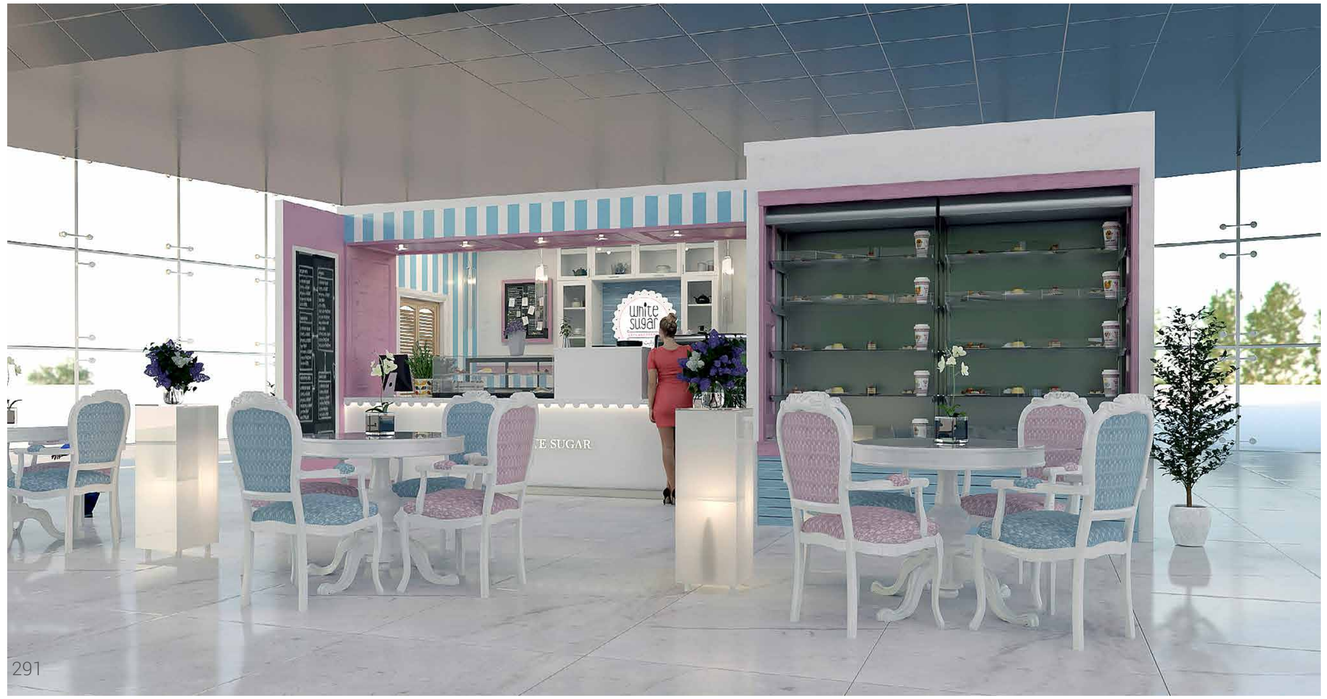
white sugar
TE SUGAR

White sugar
CAFE&DESSERTS
وايت شقر
Albatross Architects

Lavazza The Mall Branch

Kiosk Projects

Services: Interior & Exterior

Contract Value: 165,000 QAR

BUA: 33 M²

Project Breif:

The Lavazza kiosk showcases its brand with a bold logo and blue accents. Its open wooden frame and curved LED lighting create a modern, warm vibe. Designed for efficiency, it features coffee machines and pastry displays for easy access. Green vertical plants add a refreshing touch, softening the sleek, contemporary look.

Albatross Architects

LAVAZZA
LAVAZZA

LAVAZZA
LAVAZZA

LAVAZZA
Albatross Architects

Spiral-QSC

Kiosk Projects

Services: Interior & Exterior

Contract Value: 125,000 QAR

BUA: 25 M²

Project Breif:

The kiosk boasts a modern blue facade with yellow branding and illuminated “Spiral Museum” signage for nighttime appeal. Inside, stainless steel appliances ensure efficiency, while wooden accents and stylish lighting offer warmth. Large windows and chalkboard menus enhance interaction, blending aesthetics and function for an engaging visitor experience.

Albatross Architects

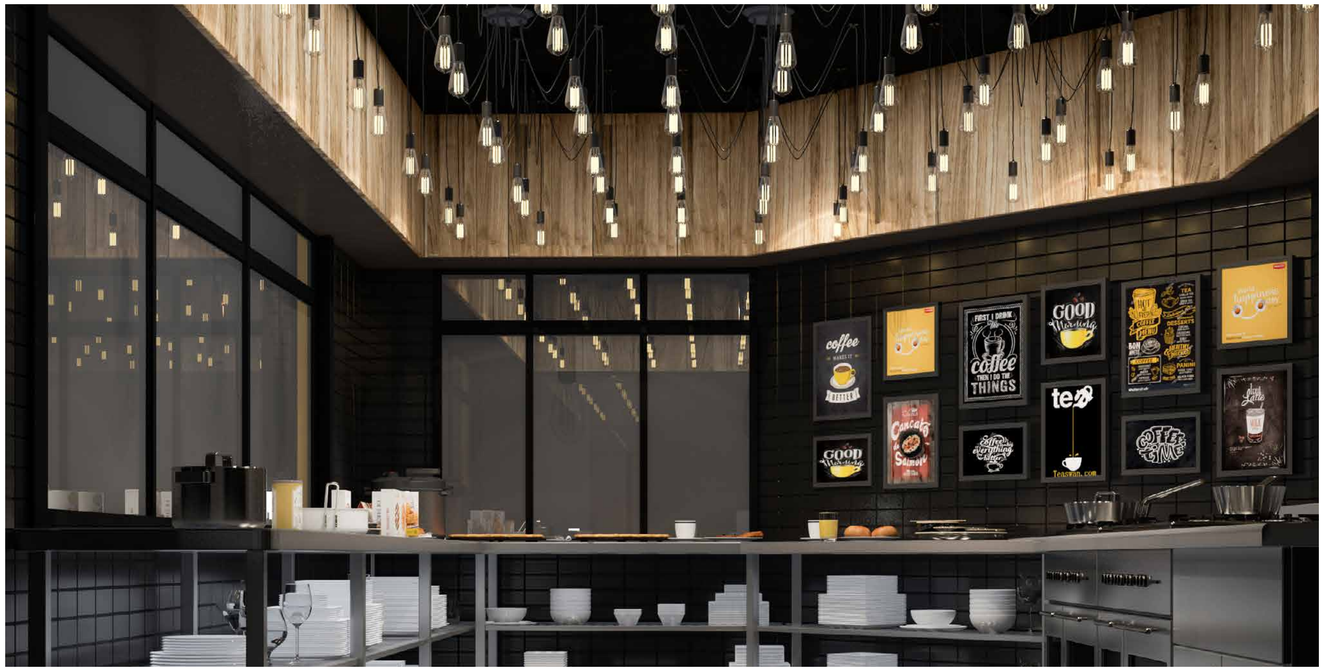
coffee
GOOD Morning
FIRST, I DRINK
coffee
THEN I DO THE THINGS
tea
Teavron.com
Cancato Samovr
COFFEE SINCE

FIRST, I DRINK
coffee
THEN I DO THE THINGS
GOOD Morning
tea
Teavron.com
Cancato Samovr
COFFEE SINCE

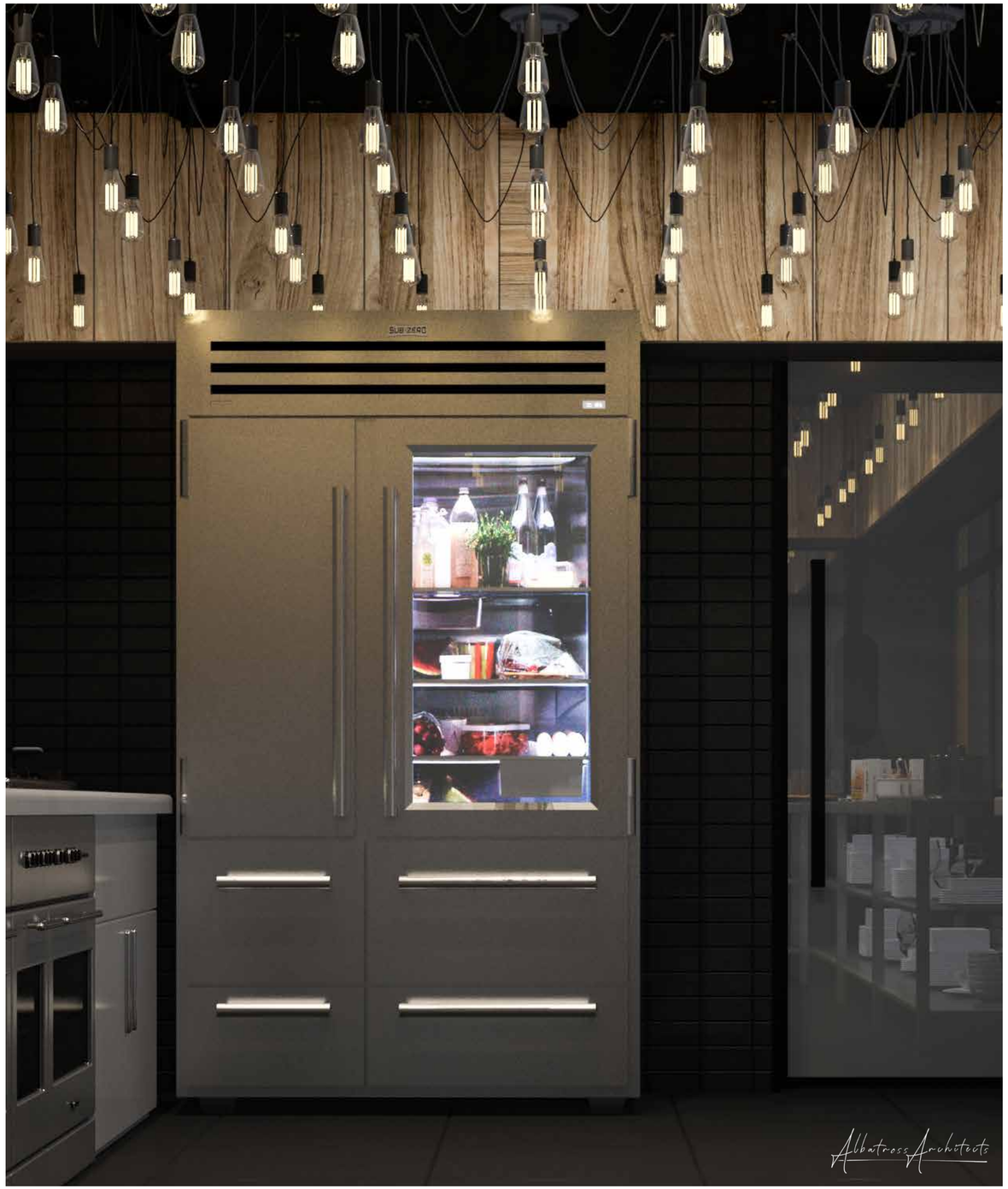
SUB-ZERO
Albatross Architects

Barwa
Kiosk Projects

Services: Interior & Exterior

Contract Value: 2.5M QAR

BUA: 500 M²

Project Breif:

Barwa Kiosik is a sleek, modern concept designed to boost customer engagement and brand visibility. Featuring sharp lines, a gold, white, and wood palette, and soft lighting, it includes a welcome desk, interactive project displays, a lounge, and a café. Its open layout and digital media cater to clients, partners, and industry visitors, showcasing Barwa's innovation.

Albatross Architects

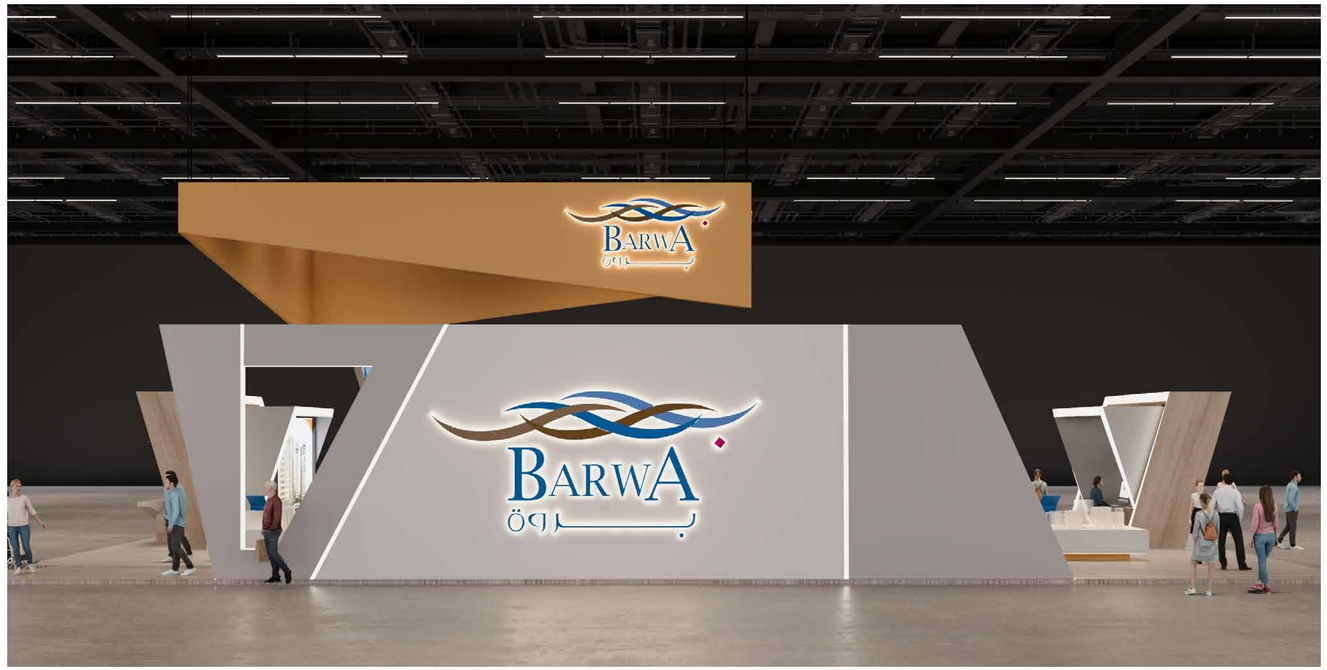
BARWA
بروة
BARWA
بروة

BARWA
بروة
BARWA
بروة

BARWA
بروة
Albatross Architects

Quantum 01

Kiosk Projects

Services: Interior & Exterior

Contract Value: 570,000 QAR

BUA: 114 M²

Project Breif:

The Quantum Kiosk is a modern, interactive public space concept designed to promote engagement. With a symmetrical layout, seating areas, and a central demo zone, it fosters interaction. Clean lines, greenery, and branding spaces enhance appeal. Ideal for trade shows and events, it offers active participation and high visibility for users and brands.

Albatross Architects

COMPANY NAME
LOGO
COMPANY NAME
LOGO

COMPANY NAME
LOGO

COMPANY NA
LOGO
Albatross Architects

Papillon
Kiosk Projects

Services: Interior & Exterior

Contract Value: 650,000 QAR

BUA: 130 M²

Project Breif:

The Papillon kiosk blends modern elegance with soft curves and neutral tones accented by greenery. It features distinct sections for jewelry display and seating, promoting easy navigation and customer engagement. A butterfly-inspired logo highlights the brand's identity. Designed for fashion-conscious shoppers, it balances aesthetics and function.

Albatross Architects

PAPILLON
بابيون

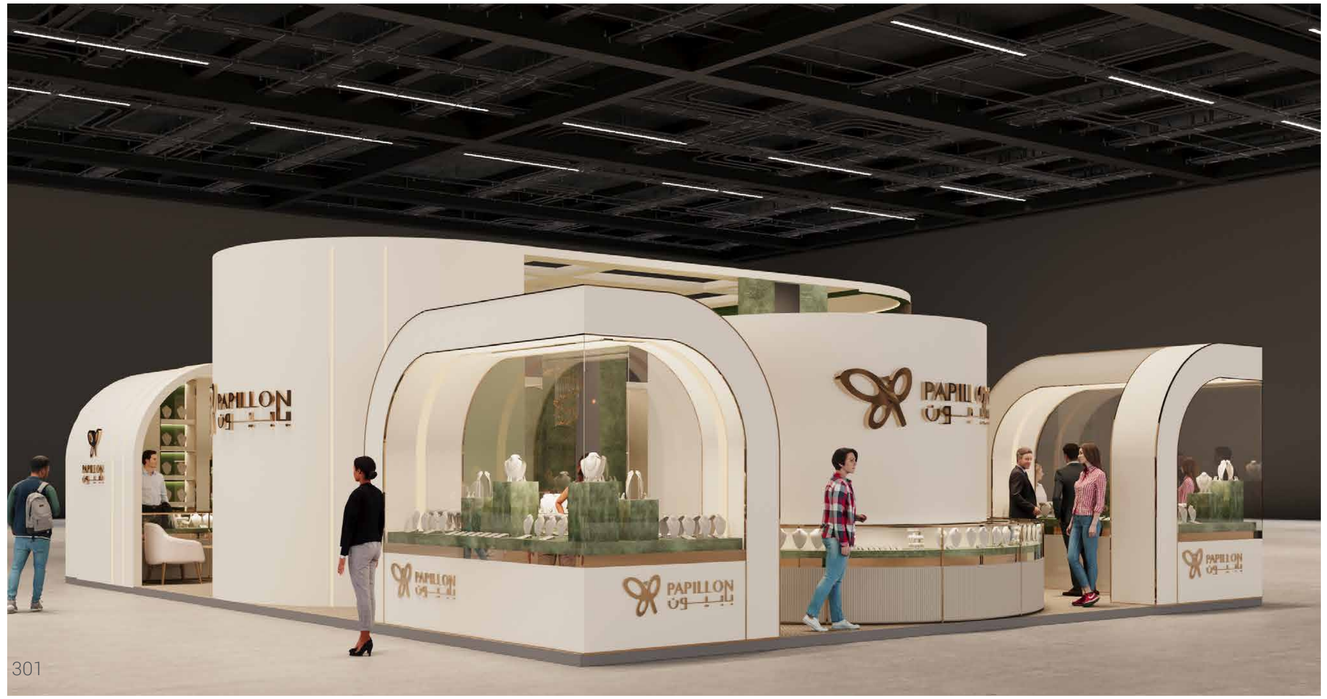
PAPILLON
بابيون

PAPILLON
بابيون
Albatross Architects

Quantum 02

Kiosk Projects

Services: Interior & Exterior

Contract Value: 160,000 QAR

BUA: 32 M²

Project Breif:

Quantum 02 is a modern exhibition booth with a sleek, minimalist design using black and white contrasts. It features an open layout, lounge seating, a tech-equipped welcome desk, and multiple screens for branding. Strategic graphics, accessible design, and diverse audience engagement make it both functional and visually impactful.

Albatross Architects

COMPANY NAME
LOGO

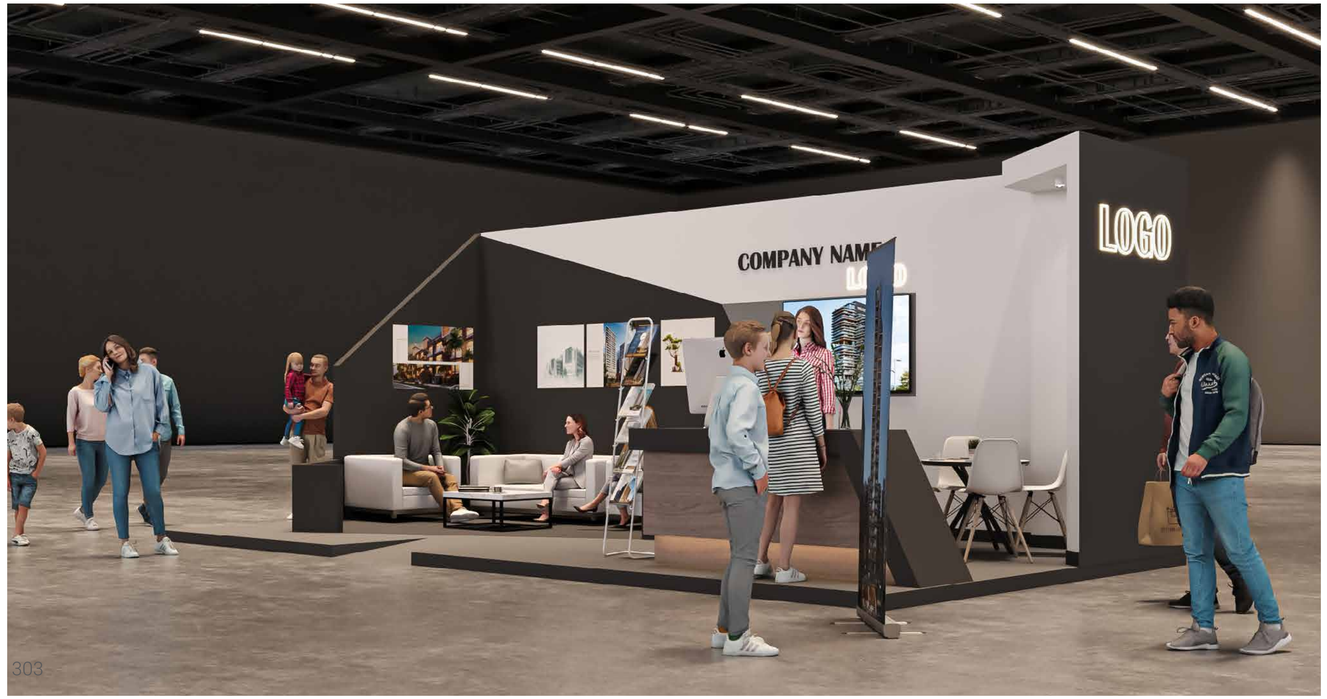
LOGO

COMPANY NAME
LOGO
Albatross Architects

Nayla Booth

Kiosk Projects

Services: Interior & Exterior

Contract Value: 250,000 QAR

BUA: 50 M²

Project Breif:

Nayla Jewelry offers elegant, luxurious jewelry in a warm, inviting space with soft pink tones, glass, and gold accents. The open booth layout enhances customer interaction and flow, with elegant displays, comfortable seating, and engaging visuals. Designed for affluent shoppers, it blends beauty and function.

نيله للمجوهـ
الـدوحـ

NAYLAH JEWELRY
NAYLAH JEWELRY

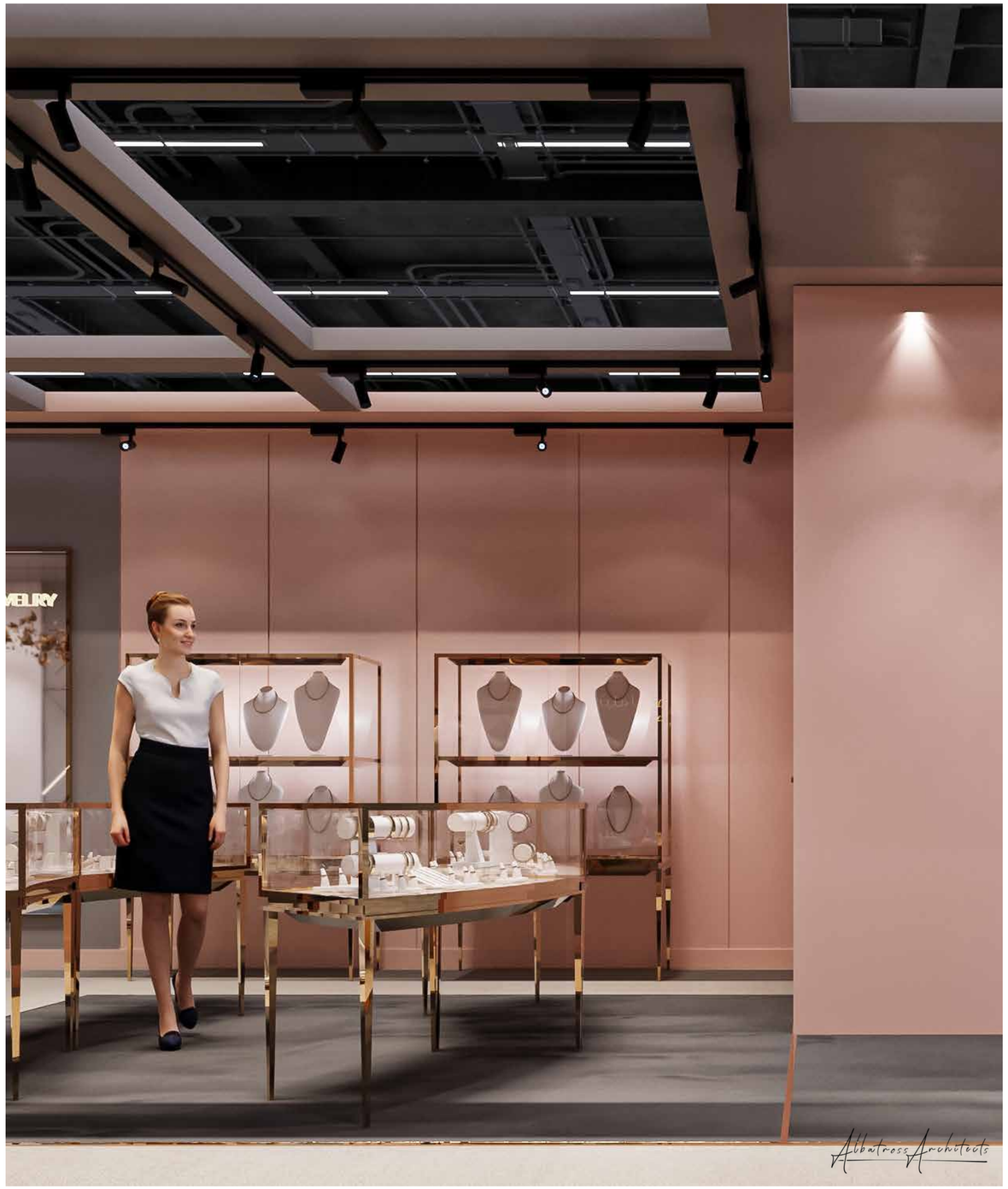
Albatross Architects

Qatar Diar

Kiosk Projects

Services: Interior & Exterior

Contract Value: 2.2 M QAR

BUA: 448 M²

Project Breif:

Qatar Diar's designs blend modern architecture with functionality and aesthetic appeal. Projects feature open-plan layouts, greenery, and smart technology. Exhibition stands showcase sleek, interactive spaces with smart screens and kiosks, designed to engage visitors and reflect the company's innovative, sustainable vision.

Albatross Architects

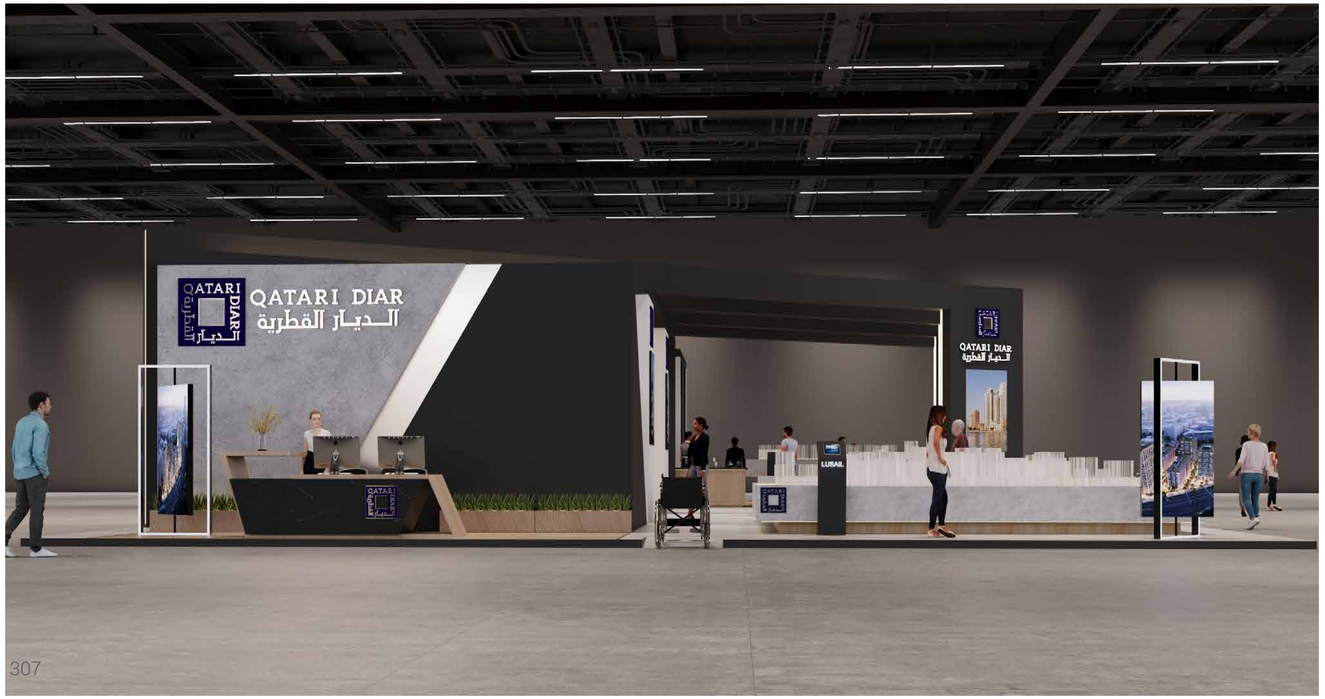

Albatross Architects

Djwe
Kiosk Projects

Services: Interior & Exterior

Contract Value: 750,000 QAR

BUA: 150 M²

Project Breif:

A luxury showcase blending modern elegance with cultural touches. The design features arches, intricate patterns, and a black-and-gold palette symbolizing sophistication. Open layout ensures smooth flow, with glass displays, strategic lighting, clear branding, cozy seating, and greenery creating an engaging, upscale visitor experience.

Albatross Architects

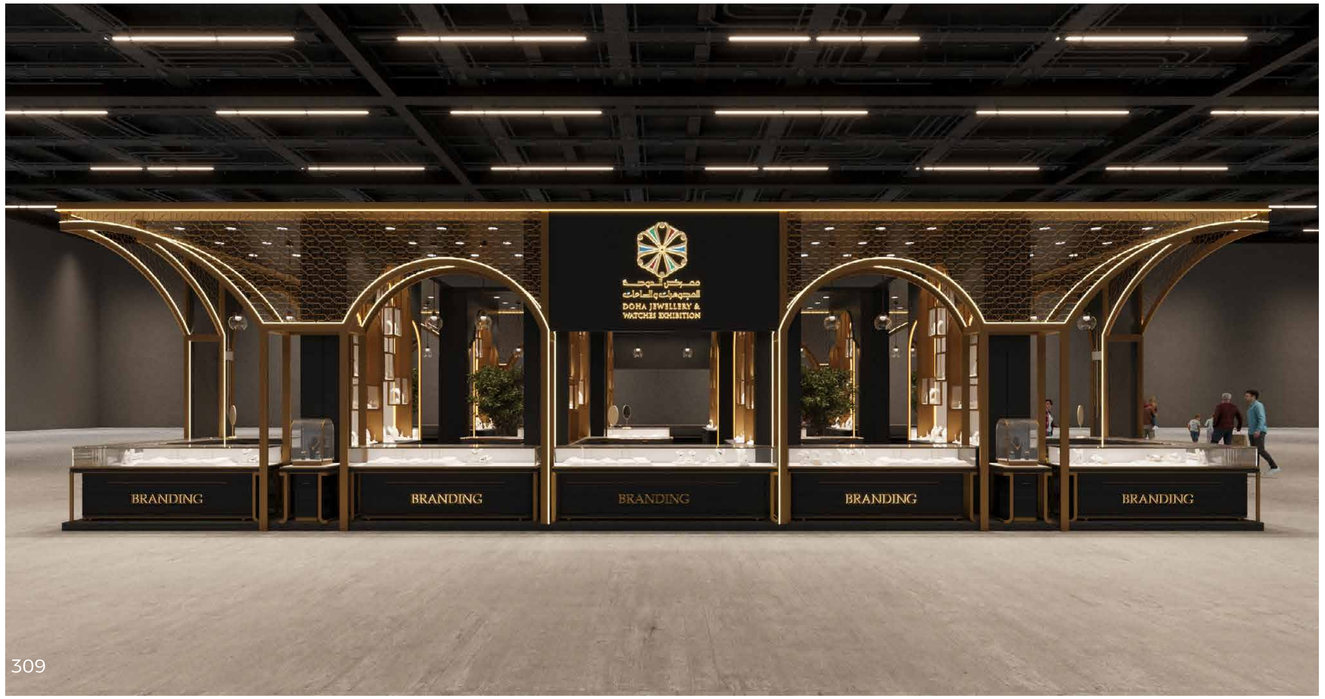
DOHA JEWELLERY &
WATCHES EXHIBITION
BRANDING
BRANDING
BRANDING
BRANDING
BRANDING

Albatross Architects

Qbd
Kiosk Projects

Services: Interior & Exterior

Contract Value: 1 M QAR

BUA: 225 M²

Project Breif:

Qatar Development Bank (QDB) supports local businesses and SMEs through financial solutions and advisory services. Its exhibition booth reflects modernity with an open layout, digital displays, and branding. Featuring interactive tech and seating areas, the booth fosters engagement, showcasing QDB's role in driving Qatar's entrepreneurial growth.

Albatross Architects

QDB

QDB
DISCOVER UNIQUE
PRODUCTS AND SERVICES
MADE IN QATAR
DOWNLOAD
our detailed Directory to learn more about companies
REGISTER
by contacting us at
BLS@QDB.QA
QDB

QDB
بنك قطر للتنمية
QATAR DEVELOPMENT BANK
Albatross Architects

Qatari Diar

Kiosk Projects

Services: Interior & Exterior

Contract Value: 2.5 M QAR

BUA: 500 M²

Project Breif:

Qatari Diar's exhibition booth designs showcase their innovative approach to project presentation. The booths feature an open, inviting layout that encourages interaction, with large screens and visual displays of projects to engage visitors. Multilingual signage highlights Qatar's multicultural identity, emphasizing the company's international reach and commitment to inclusivity.

Albatross Architects

TURKEY
EGYPT
QATARI DIAR
الديار القطرية

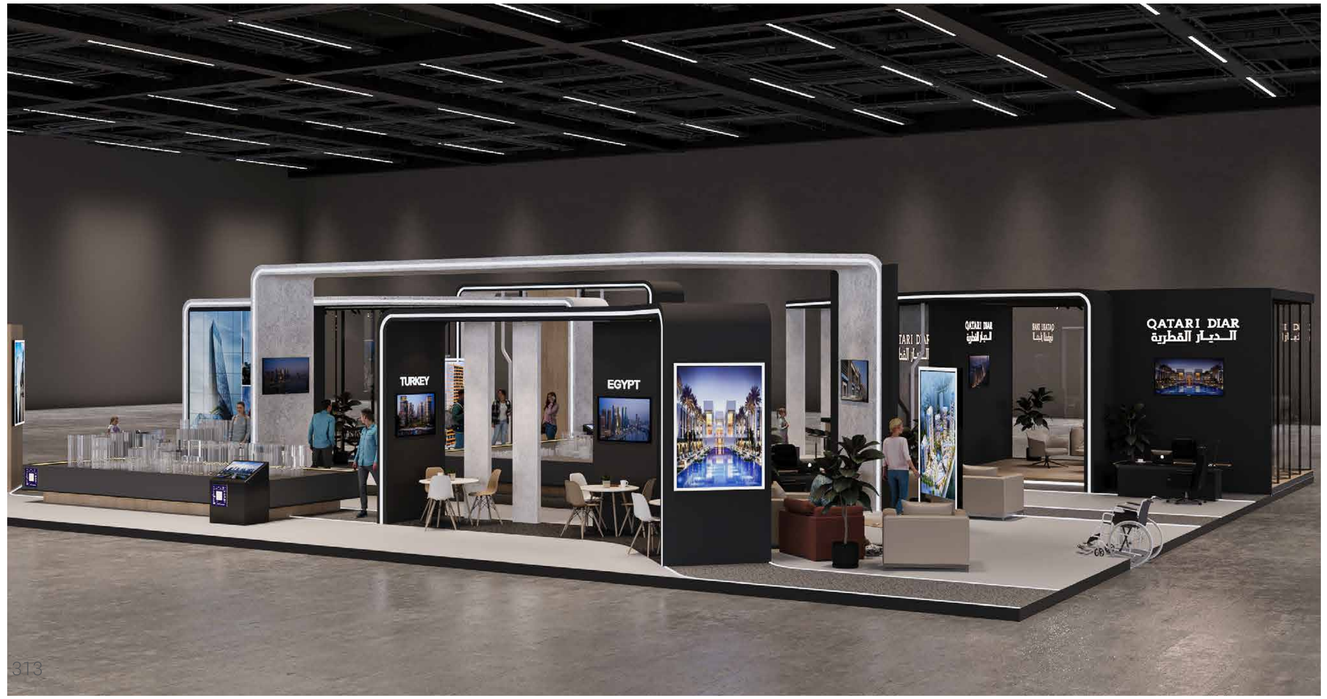
TURKEY
EGYPT
QATARI DIAR
الديار القطرية

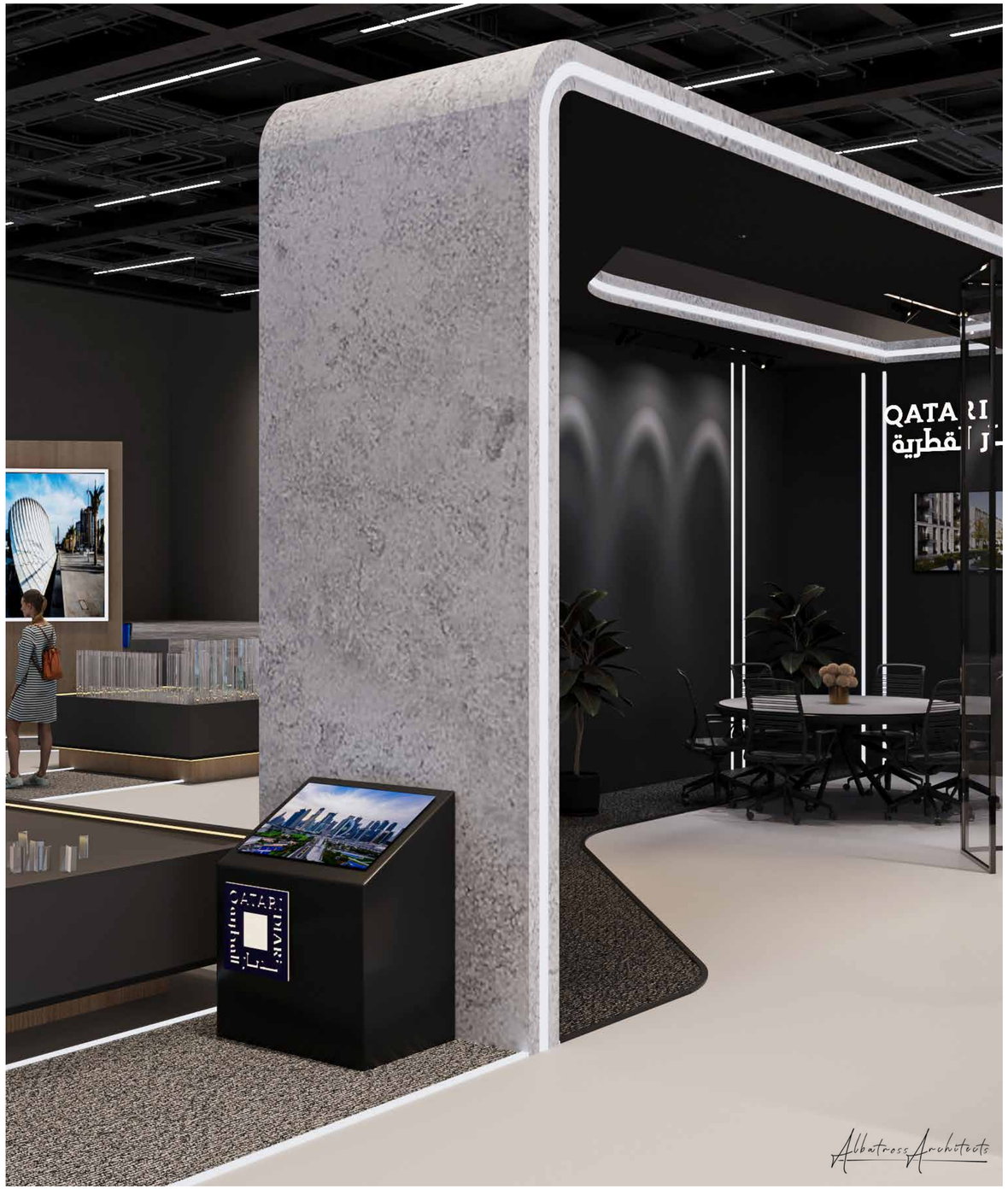
Albatross Architects

Qetaifan Project

Kiosk Projects

Services: Interior & Exterior

Contract Value: 1.3 M QAR

BUA: 264 M²

Project Breif:

The Qetaifan Project in Qatar aims to enhance lifestyle, retail, and leisure experiences. It features modern architecture with smooth curves and luxurious materials like marble. The open layout promotes visitor interaction and accessibility. With green spaces and illuminated designs, the project blends nature with built environments, creating a cultural and economic landmark for Qatar.

DARGLOBAL
Albatross Architects

Ariane Real Estate

Kiosk Projects

Services: Interior & Exterior

Contract Value: 2.6 M QAR

BUA: 528 M²

Project Breif:

Ariane Real Estate focuses on innovative residential and commercial developments, creating sustainable and modern living spaces. The exhibition space design is modern, featuring scale models, interactive touchscreens, comfortable lounge areas, and greenery. Key features include the Ariane logo, architectural renderings, and motivational messaging. The design aims to engage visitors and reflect the company's commitment to quality and innovation.

Albatross Architects

ARIANE
REAL ESTATE

ARIANE
REAL ESTATE

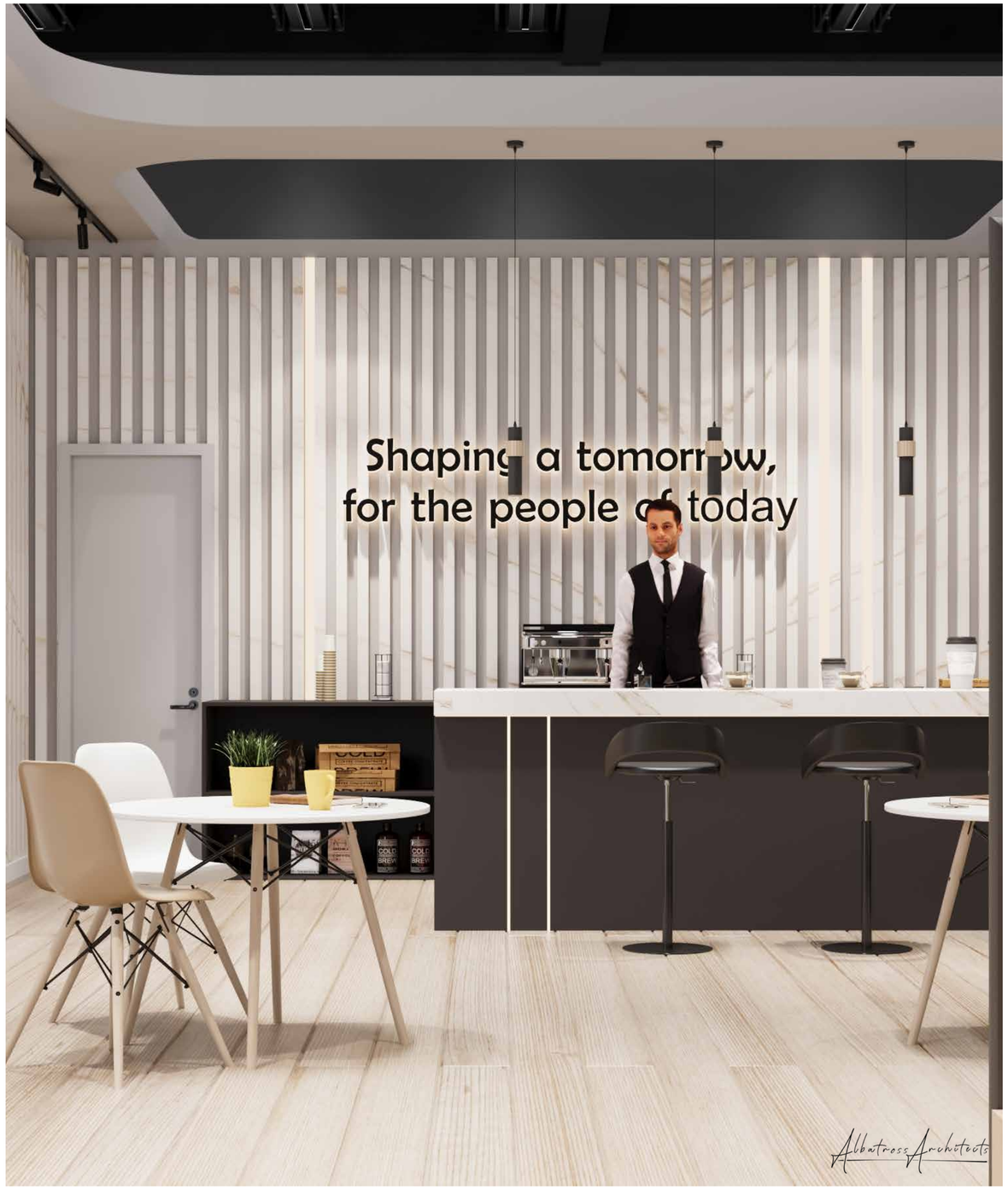
Shaping a tomorrow,
for the people of today
Albatross Architects

Taameer

Kiosk Projects

Services: Interior & Exterior

Contract Value: 400,000 QAR

BUA: 80 M²

Project Brief:

Taameer is a real estate development firm focused on creating high-quality residential and commercial projects. Its design combines elegance and functionality, using calming blue and earthy tones with wood, glass, and metal for a modern, warm feel. The design emphasizes accessibility, open layouts, and natural elements, targeting homebuyers, investors, and businesses.

Albatross Architects

TAAMEER
REAL ESTATE PROJECTS

TAAMEER
REAL ESTATE PROJECTS

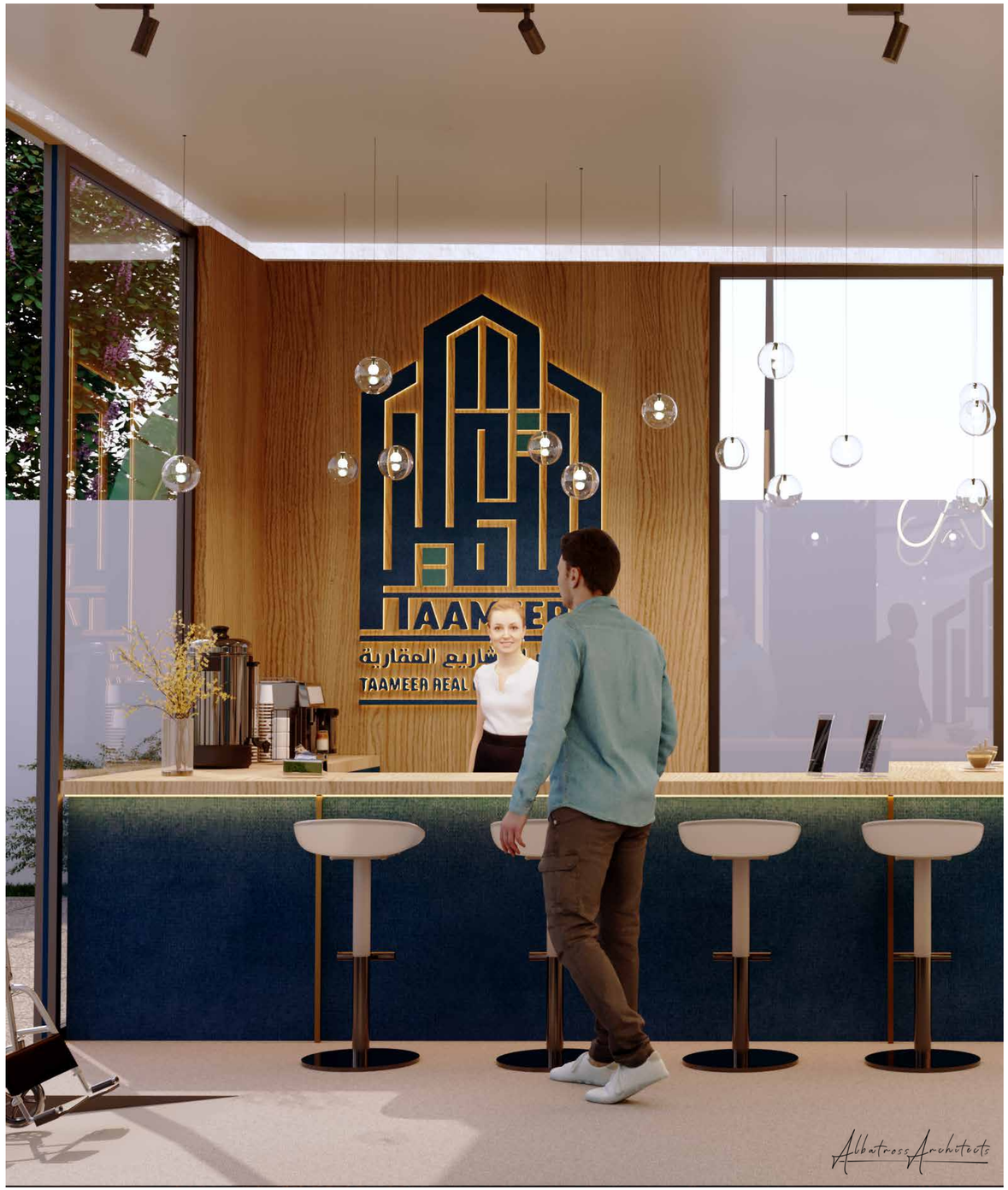
Albatross Architects

Hessa Booth

Kiosk Projects

Services: Interior & Exterior

Contract Value: 250,000 QAR

BUA: 50 M²

Project Breif:

Hessa Booth is designed to showcase Hessa Jewels with elegance and sophistication. The booth features a rich green color scheme accented by neutrals, with “HESSA JEWELS” prominently displayed. The layout includes glass displays, a seating area for relaxation, and thoughtful
lighting to enhance the jewelry. It offers a comfortable, engaging space for jewelry lovers and collectors.

HESSA
JEWELS

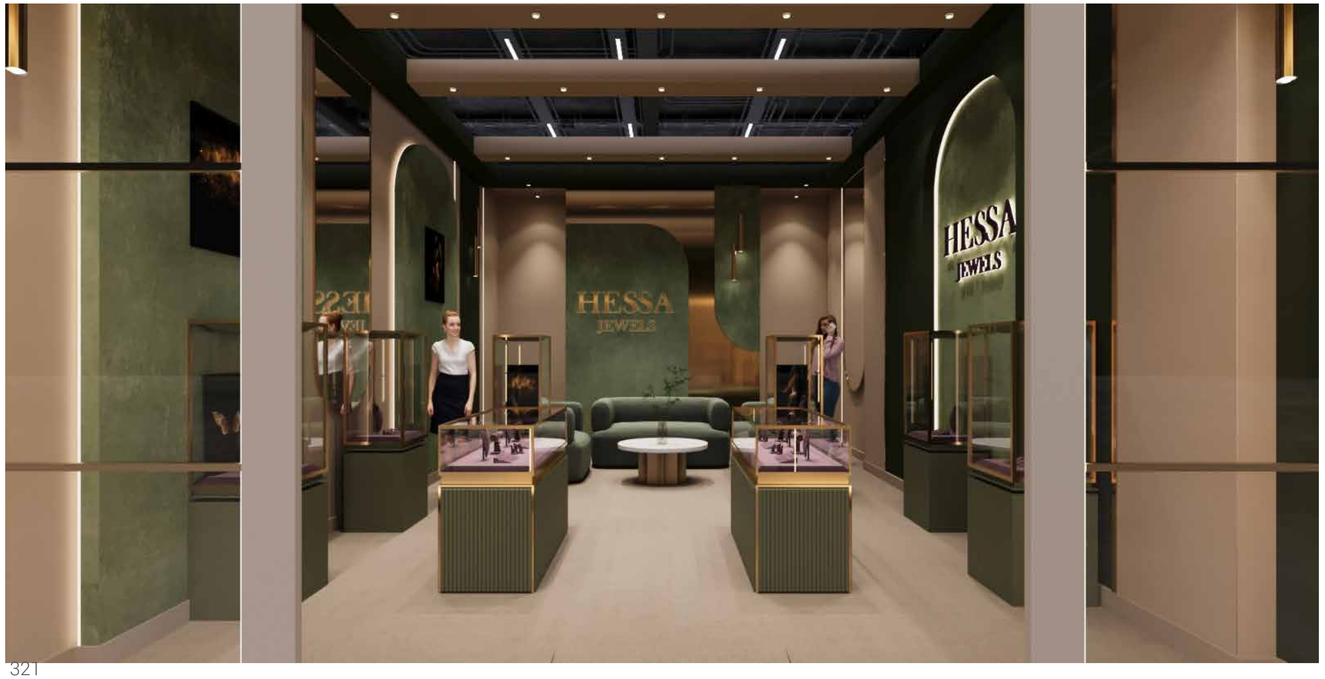
HESSA
JEWELS
HESSA
JEWELS

HESSA
JEWELS
HESSA
JEWELS
Albatross Architects

Albatross Architects