



ANNUAL REPORT FY18
August 1, 2017 - July 31, 2018

Creating a Better World through the Arts

Sing for Hope students at IS 10 in Queens join the Andrea Bocelli Foundation's Voices of Haiti Choir for a cultural exchange and shared performance, led by ABF President Laura Biancalani and SFH Co-Founder Monica Yunus.





MISSION

Sing for Hope harnesses the power of the arts to create a better world.

Dear Friends,

It is our sincere pleasure to share with you our FY2018 Annual Report, an overview of the creativity inspired, communities renewed, and lives transformed because of your support. Thanks to your generosity, over the past year Sing for Hope has been able to grow our programs' scope and impact, exponentially increasing arts accessibility for our most vulnerable fellow citizens.

Since 2006, Sing for Hope has worked to harness the power of the arts to create a better world. Over these past twelve years, we've witnessed countless instances of our creative programs sparking well-being, building community, and fostering empathy. In this past year, we placed our 450th Sing for Hope Piano in NYC to date, reaching over 2 million New Yorkers and visitors to our city. We continued to bring dynamic creative arts programming to 80,000+ students and community members in 180 NYC schools and to 16,000+ patients and caregivers in 25 healthcare facilities across the five boroughs.

Thanks to new commitments of funding and support from our international partners, we are now expanding our work to serve refugee populations in and around Athens through the placement of Sing for Hope Pianos in partnership with El Sistema Greece. We will continue to work with our international partners to present the case for creative arts interventions worldwide, further amplifying the movement of the arts as a tool for social change. While Sing for Hope will always be centrally focused on our home base of New York, our movement continues to grow, empowering communities to use their creative voices for social cohesion.

Thank you for helping us continue to work toward a world in which all people have the opportunity to develop their creative potential. Your support means everything to Sing for Hope and to the communities we serve.

With heartfelt gratitude,



Monica Yunus and Camille Zamora
Co-Founders and Co-Executive Directors



OUR PROGRAMS AND IMPACT



THE SING FOR HOPE PIANOS

50 Sing for Hope Pianos in NYC's public spaces as hubs of community and creativity for all people, impacting **2 million+ New Yorkers and visitors in FY2018.**



EDUCATION

Dynamic arts programming in under-resourced public schools benefiting

80,000+ students and community members in FY2018.



HEALING ARTS

Collaborative performances and workshops in 25 healthcare facilities serving

16,000+ patients and caregivers in FY2018.



CREATIVE SERVICE

The Sing for Hope Artist Partner Roster comprised of

1,000+ artists in FY2018 from a range of creative disciplines bringing us to a total of **5,000+ Artist Partners engaged since 2006.**

THE SING FOR HOPE PIANOS

Our flagship Community Arts initiative, The Sing for Hope Pianos, merges creative placemaking with our mission of art for all. Each summer, we bring artist-created pianos — each a unique artwork by a different artist — to parks and public spaces for anyone and everyone to play.



"Sounds of Nature," the Sing for Hope Piano created by Nupur Nishith, on the set of CBS Sunday Morning.

We kicked off the 2018 Sing for Hope Pianos in the national spotlight thanks to a feature on CBS Sunday Morning airing on June 3rd. With the attention of the nation, we placed the SFH Pianos around NYC from June 4-24, marking the **450th Sing for Hope Piano** placed to date.

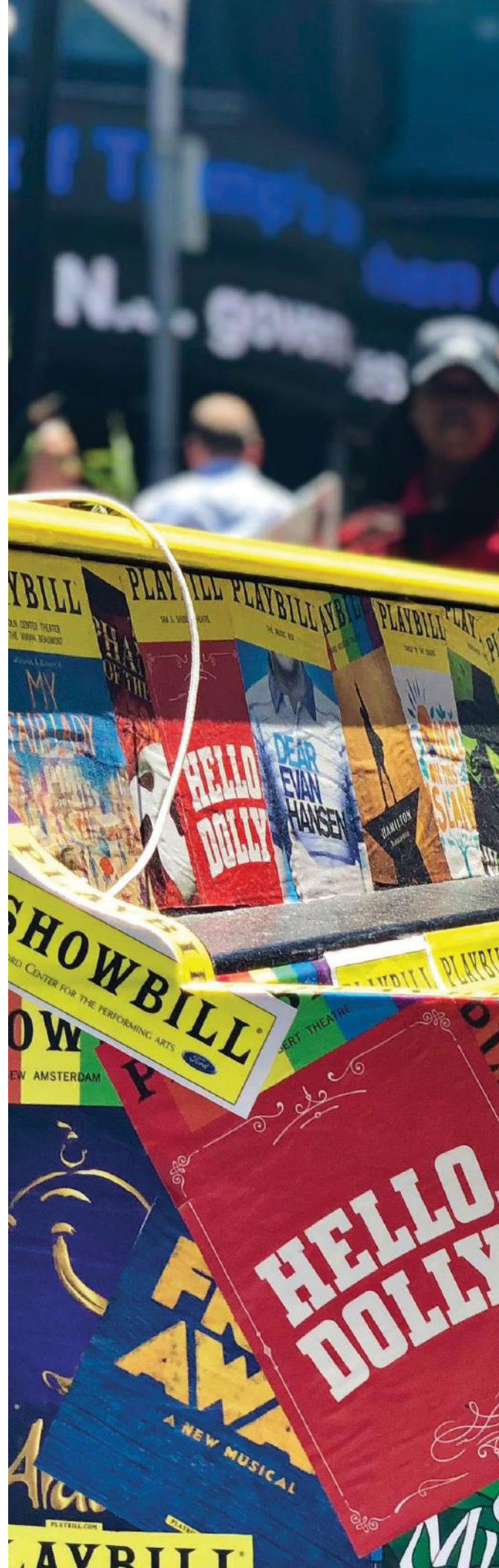



Singer-songwriter Victoria Canal plays the Sing for Hope Piano created by SFH Cultural Partner Playbill.

2,000,000+ NEW YORKERS AND VISITORS REACHED

(CEMUSA/PVBLIC Foundation estimate)

THE LIFE OF A PIANO



1 *An ordinary instrument*

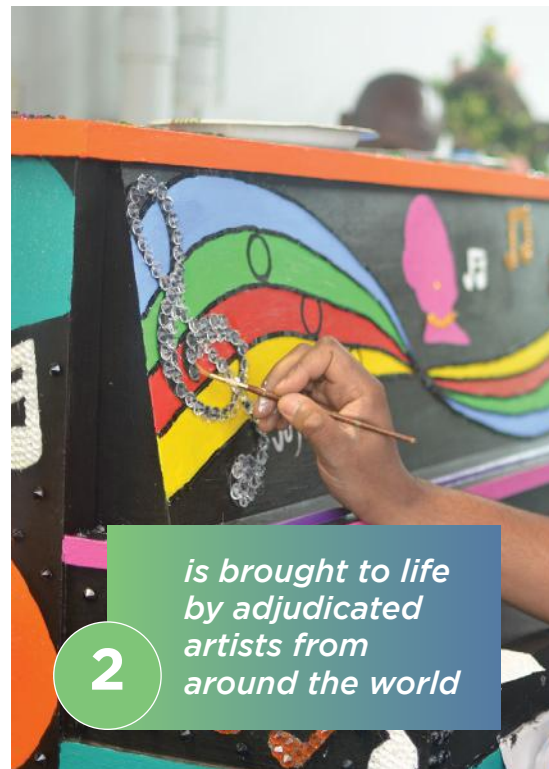

2 *is brought to life by adjudicated artists from around the world*



"Bejewelia," the Sing for Hope Piano created by SFH Cultural Partner Broadway Inspirational Voices.

4 *for anyone and everyone to play*



5 *and then permanently placed in an underserved school, healthcare facility, or community center*

Take an ordinary instrument. Add an artist's bold vision. Select a public space. And you have an instant formula for community.

Now multiply this story by the 450 Sing for Hope Pianos placed since 2010, and that hub of community becomes an entire city transformed.



3

and placed in a New York City park for 3 weeks



6

where it is activated year-round by visiting Artist Partners.

EDUCATION

“One student commutes from the Bronx all the way to deep Brooklyn. It is very difficult for him to get to school and he struggles to remain engaged with his classes. His sole motivation to come to school is to play the Sing for Hope Piano. His attendance has gone up and he is more focused in class knowing that he will get to play the piano for doing his best work. It is a joy to see someone who would not otherwise even attend school coming with joy and anticipation. His story is one of many and we are so grateful to have this new integral part of our community.”

— Alexandra Gordon, music teacher, Highland Park Community Middle School (Brooklyn)



80,000+ STUDENTS AND COMMUNITY MEMBERS
REACHED BY OUR IN-SCHOOL PROGRAMS



“Through Sing for Hope I got to work with professional vocal coach Caroline Selia. I was really nervous at first, but Caroline helped me feel confident enough to use my voice and body language to express the joy I feel when I sing, even in front of my peers. Sing for Hope became a family and taught me that I am able to achieve what I didn’t know I could.”

— Stephanie, 15, Sing for Hope Youth Arts student



"EVOLVE," the Sing for Hope Piano created by Lance Johnson, arrives at its permanent home at PS 4 Duke Ellington.

Sing for Hope In-School Programming

Through a competitive application process, this year's 50 Sing for Hope Pianos were awarded to schools serving all age groups and grades. The SFH Pianos are now being used for everything from pre-K music classes to high school chorus ensembles, musical productions, dance rehearsals, and piano lessons. In tandem with awarding the SFH Pianos, Sing for Hope also provides a year-round Citizen Artist Curriculum which includes a school-wide assembly, workshops, and performances throughout the school year.

Sing for Hope's education programming teaches students that all of the people in their SFH Piano's story are Citizen Artists: they use their artform to foster transformation and empathic connection. We empower students to see themselves as Citizen Artists.

"Some of our students have autism. Halloween is difficult because our students have trouble distinguishing a stranger from a friend. So we put on a show that taught them to be careful of strangers, using our Sing for Hope Piano to signal moments of danger, trouble, hope, drama, and happiness! Our Sing for Hope Piano has turned into a helpful friend that makes it easier to communicate."

— Ms. Angerson, PS17X, Bronx

80,000 students and community members in NYC now benefit from 180 Sing for Hope Pianos in schools. 212 music programs were added or expanded because of the SFH Piano:



- 46 chorus programs
- 44 general music classes
- 39 piano lesson programs
- 25 school musicals
- 4 dance classes; 2 jazz bands; 7 community programs
- 44 other musical performances and programs

2018 SING FOR HOPE CITIZEN ARTIST SCHOOLS

BRONX

The Family School
 PS 30X The Wilton School
 PS 63 Author's Academy
 PS 18 John Peter Zenger
 Theater Arts Production Company High School
 PS 21 The Philip H. Sheridan School
 PS 596x
 South Bronx Academy for Applied Media
 Lorraine Hansberry School
 PS 314x Fairmont Neighborhood School

BROOKLYN

Science Skills Center High School for Science,
 Technology and the Creative Arts
 PS 770
 John Wilson Intermediate School
 South Brooklyn Community High School
 West Brooklyn Community High School
 Ronald Edmonds Learning Center II
 PS 81 Thaddeus Stevens
 Academy of Urban Planning and Engineering
 PS 811K The Connie Lekas School
 PS 262
 Acorn Community High School
 Madiba Prep Middle School
 The Mary McLeod Bethune School
 PS/IS 184 The Newport School
 PS/IS 157 The Benjamin Franklin Magnet School
 PS 147

IS 285 Meyer Levin
 City Polytechnic High School
 Brooklyn's Daily Discovery Pre-K
 PS 230 Doris Cohen School

MANHATTAN

John B. Russwurm Elementary School
 Riverside School for Makers and Artists
 Talent Unlimited High School
 Washington Heights Expeditionary Learning School
 PS 194 Countee Cullen Academy for Scholars
 The Facing History School
 PS 102 Jacques Cartier School
 Inwood Early College
 Manhattan Hunter Science High School
 Child Zone at Mount Sinai

STATEN ISLAND

PS 23
 IS 72
 PS 373R The Robert Randall School

QUEENS

PS 64Q
 PS 197Q The Ocean School
 IS 10Q Horace Greeley Intermediate School
 PS 175Q Lynn Gross Discovery
 PS 181 Brookfield
 Flushing High School
 Louis Armstrong Middle School

Sing for Hope After-School Programming

Sing for Hope's after-school programs comprise a range of educational initiatives for underserved youth in the greater New York area. Through community partnerships and in-house programming, we combine artistic instruction with service learning. Our programs connect youth with SFH Artist Partners under the guidance of experienced staff in a creative arts curriculum designed to stimulate confidence, enhance self-esteem, encourage self-expression, and nurture positive development in young people and local communities.

ARTS WEEK: Selected through a competitive application process, 30 teens from NYC public high schools spent spring break exploring the concept of Citizen Artistry under the tutelage of Sing for Hope staff and Artist Partners, including Broadway actors, an NYU a cappella group, and other professional artists.



Pictured: the teens' first time on a Broadway stage. They learned about the many possible careers in theater from *Kinky Boots* lead stage manager and SFH Artist Partner Glynn Turner.



YOUTH LEADERSHIP COUNCIL: In June of 2018, Sing for Hope celebrated the successful completion of our pilot year of the Sing for Hope Youth Leadership Council (YLC). Open to NYC public high school students in partnership with NYC Service, the Sing for Hope YLC is a year-long, project-based leadership development program for teens to conceive, organize, and execute programs that teach them and their peers how to give back to their communities through the arts.

HEALING ARTS

Sing for Hope's Healing Arts programs bring dynamic arts experiences to hospital patients, persons with disabilities, seniors, and veterans. Each week, SFH Artist Partners share the uplifting spirit of the arts in hospitals, nursing homes, hospices, disability networks, and treatment centers. With programming specially tailored to each healthcare community, Sing for Hope's Healing Arts programs provide a consistent source of joy and inspiration for patients and caregivers.

Mike is a lifelong musician but is now hospital-bound and unable to play. At Mike's request, SFH Artist Partners sang Simon & Garfunkel in his hospital room. They created harmony on the spot, then harmonized with Mike and his wife Linda. The whole room was in tears by the end. "This is the first time I've felt like myself since I got to the hospital," said Mike. "It's the first time I've felt real."

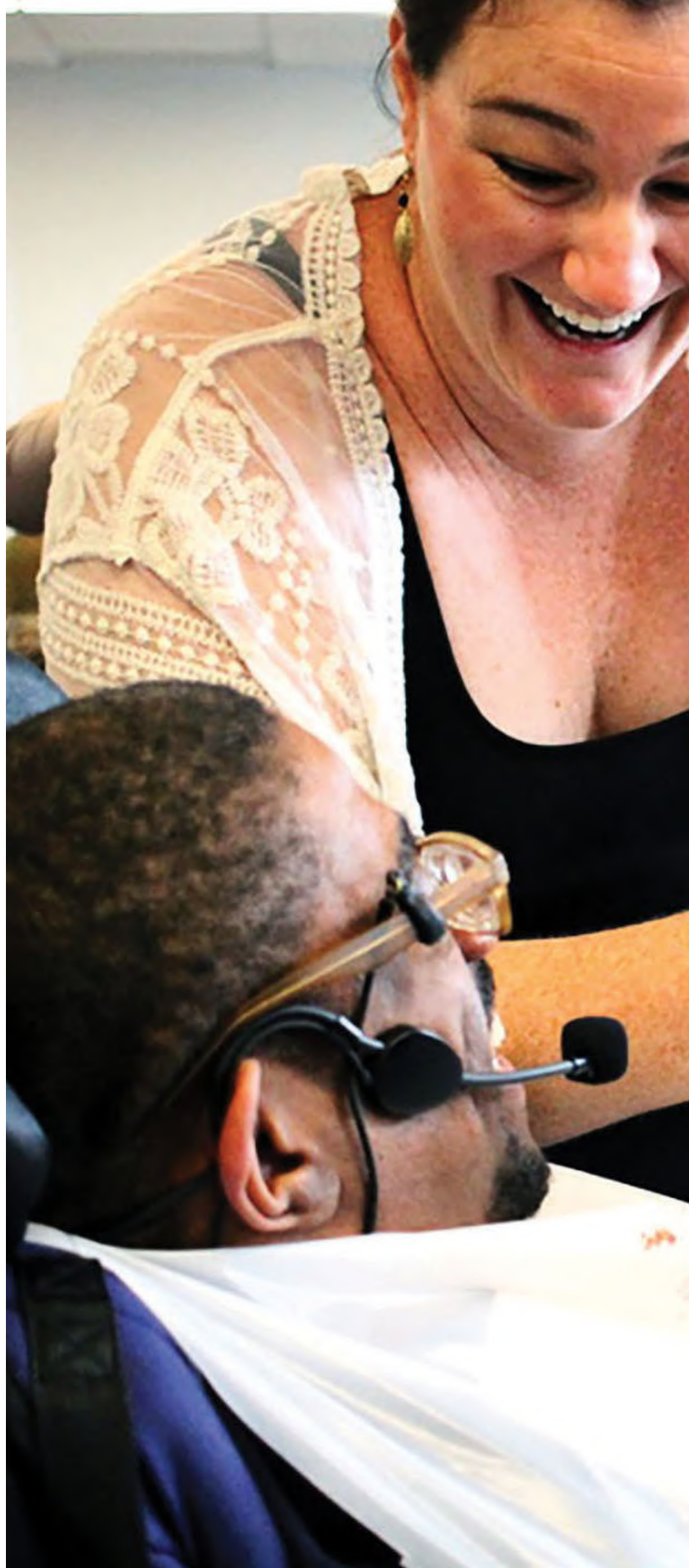



16,000+ PATIENTS AND
CAREGIVERS SERVED

**“I’ve been here for two weeks.
This is the first time I smiled.”**

*— Patient, Mount Sinai
Medical Center*

Sing for Hope's Healing Arts programs reached 16,000+ patients and caregivers in FY2018, — a 33% increase over the 12,000+ individuals reached the previous year. Through a new partnership with the Acacia Network — dedicated to preserving and reinvesting in Latino community organizations — Sing for Hope brought art and healing to six new sites around the five boroughs. With these six Spanish-language program sites, we expanded our multilingual programming significantly. Sing for Hope also now includes songs in



Chinese in our Coler Hospital programs, where the staff reiterates that it is deeply meaningful for residents to hear music performed in their native language.

Much of this expansion is made possible by Sing for Hope's growing roster of Project Leaders, the "super volunteers" mobilized since 2017 through the SFH "ladder of leadership" to help run programs at our healthcare sites.

OUR HEALTHCARE PARTNER SITES:

Acacia Network:

- Betances Senior Center
- Carver Senior Center
- Casa Promesa
- Corona Senior Center
- Elmhurst Senior Center
- The Loisaída Center

ADAPT Community Network:

- ADAPT: Elmwood
- ADAPT: Flushing Avenue
- ADAPT: Inwood
- ADAPT: Lawrence Avenue

AHRC Dickson-Goodman

Bailey-Holt House

The Bridge

Coler Hospital

Euclid Hall (West Side Foundation for Senior and Supportive Housing)

Henry J. Carter Specialty Hospital

James J. Peters VA Medical Center

Mount Sinai:

- Mount Sinai Hospital
- Mount Sinai Hess Center

New York City Children's Center

NYU Hospital:

- NYU Hospital for Joint Diseases
- NYU Center for Children

New York Memory Center

SAGE Midtown



Sing for Hope Artist Partner Erica Senat sings at Coler Hospital.

CULTURAL PARTNERS

It takes a village, and our village grew ever stronger in 2018 through new and deepened Community & Cultural Partnerships.

Sing for Hope's 2018 Cultural Partners include:

Playbill
Avenue Q
Spongebob The Musical
Waitress
The Rodgers & Hammerstein Organization
Dear Evan Hansen
Wicked
Kinky Boots
The Juilliard School
Vy Higginsen's
"Sing Harlem Choir"
Harlem School of the Arts
Harambee Dance Company
Sesame Street /
Sesame Workshop
20th Century Fox:
The Greatest Showman
BroadwayCon
TEDx
Serino Coyne
Central Park's 50th
Anniversary of Public Art
in the Parks
AmeriCorps
The Asian Art Museum of
San Francisco
TimeOut New York
... & more!







In October of 2017, Sing for Hope teamed up with our longtime partners at the **NYC Department of Parks & Recreation** for their celebration of 50 years of public art in the parks, offering a special day-long Sing for Hope Pianos installation. The Sing for Hope booth also gave attendees the chance to try their hand at the piano design process.

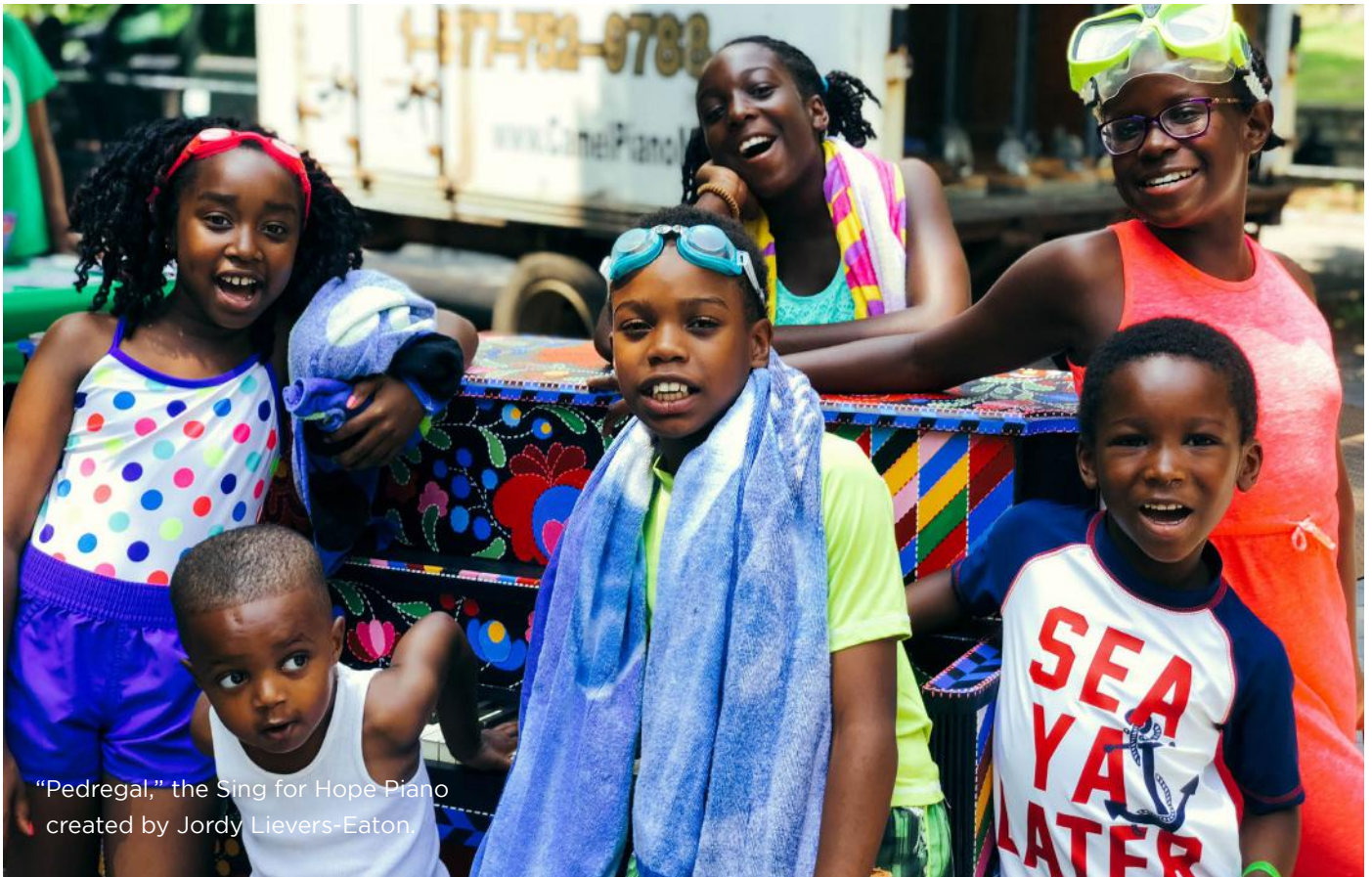

"Pedregal," the Sing for Hope Piano created by Jordy Lievers-Eaton.



We built a particularly robust partnership with 2018 SFH Piano Artist and theater media giant **Playbill**. Their Sing for Hope Piano featured decoupaged playbills from a host of Broadway shows, including many of our cast partners from previous years. Playbill magnified our reach both in person and online by hosting a curated Broadway concert series at their SFH Piano.



A host of popular Broadway shows, including **Kinky Boots** and **Wicked**, created SFH Pianos of their own and led pop-up performances, transforming NYC parks into the East Midlands of England and Oz, respectively.

DRIVING HOPE

MINI Piano

The 2018 Sing for Hope Pianos proved to be a rousing success due in part **to a partnership with MINI USA**. Motivated by both organizations' shared passion for serving communities in need with creativity and compassion, MINI USA added invaluable support.



The cornerstone of the partnership? **A custom MINI Piano** built inside a MINI Countryman, featuring the artwork of SFH Artist Partner Christopher Spinelli. The MINI Piano allowed for specially curated pop-up performances that “connected the dots” of the Sing for Hope Pianos.

British Prime Minister Tony Blair joins MINI Head of Urban Growth and Transformation Lee Nadler with the MINI Piano.





The #MINIPiano featured popular performers Vanessa Carlton and J Mascis, plus a pop-up block party in the Bronx. The MINI Piano also presented new opportunities for active artistic participation. We pulled the custom MINI right into the schoolyards of our brand-new partner schools to **teach students their first piano lessons.**



ARTIST PARTNERS

Sing for Hope's Artist Partners are the engines that power our broad range of arts outreach programs, inspiring and fostering positive change for those in need. Our Artist Partner roster lies at the core of our mission and features artist volunteers from almost every artistic discipline — actors, opera singers, musical theatre performers, classical and jazz instrumentalists, dancers, choreographers, composers, designers, directors, photographers, and more. Working in tandem with our dedicated staff, our roster of artists donates time and talent to give back to local communities.

“When I sing, I blossom into the best version of myself. The connection that forms between performer and patient is unlike anything I’ve ever experienced, and I am grateful to Sing for Hope for this platform to use my voice in such a powerful way. Serving as a vehicle for this force for good is one of the greatest joys of my life.”

— Erica Senat, Sing for Hope Artist Partner





1,000+

ARTISTS IN SERVICE IN FY2018, BRINGING US TO
5,000+ ARTIST PARTNERS ENGAGED SINCE 2006.

FOSUN AND 28 LIBERTY

An icon of Lower Manhattan, 28 Liberty, a **Fosun Property Holdings** building, provided a full 34,000-square-foot floor this year which served as a communal studio for Sing for Hope Piano artists. We are grateful to Fosun and 28 Liberty for making Sing for Hope Pianos possible for three years running with this generous donation of space.

“It is an honor to support Sing for Hope for a third year, as it fulfills its mission to provide arts resources and programming to underserved neighborhoods in New York City,” said **Bo Wei, Chief Executive Representative of Fosun Group in the U.S.** and **Vice President of Fosun Property Holdings**.

Americans for the Arts honored Fosun with the prestigious BCA 10 award in recognition of Fosun’s commitment to using the arts to change lives.





GIVING HOPE

Ensuring our future

We gratefully acknowledge these generous individuals and foundations for their commitment of multi-year support to ensure the future of Sing for Hope's arts outreach programs. On behalf of the communities we serve, we thank these donors for their philanthropic leadership and for believing, as we do, in the power of the arts to create a better world.

FOUNDERS' CIRCLE

\$500,000+

(\$100,000+ annually for 5 years)

The Arnhold Foundation in loving
memory of Sissy and Henry Arnhold
The Thea Petschek Iervolino
Foundation
The Anna-Maria and Stephen Kellen
Foundation
Ann Ziff

VISIONARIES' CIRCLE

\$250,000+

(\$50,000+ annually for 5 years)

The Lulu & Leo Fund

COMMUNITY CIRCLE

\$25,000+

(\$5,000+ annually for 5 years)

The Paul Foundation
The SOAR Foundation



"Signal," the Sing for Hope Piano
created by George Bates.

OUR DONORS (FY2018)

\$150,000+

Fosun International*
Bill and Ann Ziff Foundation

\$50,000 – \$149,999

Anonymous
The Arnhold Foundation
Thea Petschek Iervolino Foundation
The International Foundation for Arts
and Culture
William H. Isacoff M.D.
The Anna-Maria and Stephen Kellen
Foundation
Margie and Michael Loeb
Lulu & Leo Fund
Daniel Ziff*

\$25,000 – \$49,000

20th Century Fox
Eva and Yoel Haller
Dr. William Isacoff
Linda E. Johnson
Phileona Foundation

\$10,000 – \$24,999

Bluegrass Community Foundation
China General Chamber of Commerce
- U.S.A
Jeffery Chertoff
Deborah and Craig Cogut
Lili and Wilson Ervin
Annabelle Garrett
Glasgow Caledonian New York College
The Keith Haring Foundation
Marc Haas Foundation
Marjorie Harris
Andrea Jung
Kovner Foundation
Kurz Family Foundation
Ali Namvar Charitable Gift Fund
P Twenty-One Foundation
Cheryl Remmert
Beatrice and Reymont Paul Foundation
Elizabeth Sarquis
Seedlings Foundation
Laurie M. Tisch Illumination Fund
Kara Unterberg
Billy Weisman
Oliver Wyman

\$5,000 – \$9,999

Craver*
The Heller Foundation
The Juilliard School
Elizabeth and Jay Petschek
Donald and Shelley Rubin
SOAR Foundation
Sarah Billingshurst Solomon in honor of
Renée Fleming

\$1,000 – \$4999

Michael Alge
Anonymous
Kara Barnett

Thais Barros Beldi
Charles Berg
Julie Bernstein
Mirjana Blokar
Ernest Bogen
Mike and Polly Brandmeyer
Kim Brizzolara
The Camisa Foundation
The Chapin Foundation in honor of
Eva Haller

Etsuko Chiba
John B. Connally IV
Jessica Levin Conroy
Dancing Tides Foundation
Susan Davis
CaSandra Diggs
Tiina Durant
Daniel Duro
Andrea Federmann
The Renée Fleming Foundation
Richard Gaddes
Tahra Grant Gale
Ann and Gordon Getty Foundation
Ann Gottlieb

Ryan Harwood
Christine Hildebrandt*
Lee Hinnant
Christopher and Margo Holt
Clara Hough
The Ingersoll Family Charitable
Gift Fund
Edward Irvin
Peter Kellner
Georgia Keohane
Thomas Kligerman
Melissa Kushner
Linda Law
David and Jennifer Lee
Karen Levy
Long Island Community Foundation
Vincent A. Mai
Charles Mangum
James S. Marcus Foundation
Edward and Lucille McCarthy
Krishen Mehta
Terry Morganthaler
Conrad Muller
Barbara Nessim
Iffie Okoronkwo
PINATA in honor of the Loeb Family
Michael and Julie Pitman
Nicola Quinn
Deborah Rutter
Snyder Family Foundation
Jami Tyzik
Mary Van Wyck
Carrie Vik
Marc Waldor
Weber, Shapiro & Company LLP
Monica Yunus in honor of Vera Yunus

\$500 – \$999

Francesca Abbracciamento
Oren Ahoobim

Faisal Al-Juburi
Frank Alexander
Robert Aldridge
Gino Arcuri
Preston Bailey
Stacey Baumer
Michelle Beccharelli
Reuben Bell
Lisa Belzberg
Mark E. Berson
Marcy Blum
Suzanne Boyce
Steve Boyle
Ashley Brown
Peter Brown
Marcy Brownstein
Brian Buonassissi
Amanda Butler
Richard Caldwell
Kathryn Campbell*
Ana Cerna
Evan Chapple
Ritu Chatterjee
Anne Chertoff in honor of Jeff Chertoff
Barry Cohen
Jennifer Cruz
Anne David
Lynn Easton
Louis Esposito
Carla Ten Eyck
Scott Farber
Tara Fay
Caroline Fell
Heirloom Fire
Marco and Jenny Fiorese
Jill Fisher
David Fowler
Jeffrey Fowler
Steve Frost
Paula and John Gavin
Angelo Genova
Valerie Gernhauser
Olubunmi Giwa-Bello
Andrew Goldstein
Dan Gombos
Brooke Gordon
Lauren Grazier
Joy Habian
Haleigh Hammer
Donald Harrell
Mary Harris
Hilary and Peter Hatch
Jamie Hill
Gail Hilyer
Sheree Holliday
Mark Ingram
Ray Jarrell
Ceci Johnson
Jodie Kahn
Jordan Kahn
Susan Kerbel
John Kilwey
Mimi Klein
Jennifer Kraft

OUR DONORS, continued

Allan B. Kurtz
Evan Kushner
Marc Kushner
Michael Kutsak
Lindsay Landman
Harris Lane
Aurora Lazzaro
Meena Lee
Jassi Lekach
Amanda Len
Harris Levin
Katie Loeb
Margaret Loeb
James Lord
Eileen Lynch
Lilia Marini-Calves
Reed McIlvaine
Raul Melo
Tammy Meltzer
Amanda Myers-Walls
Alon Neches
Brian O'Shea
Darren Olarsch
Kari Otero
Sandra de Ovando
Leah Pence
Merry Phengvath
Josh Pultz
Judith Rae
Emily Reifel
David Resnicow
Barry Rice
Jerry Rose
Arik Ruchim
Kabir Sehgal
Lisa Silverstein
Tony Shaffer
Alison Shajar
Michael Sheehy
Holly Sherr
Cara Smyth
Carlos Solano
Enza Sorbara
Josh Spiegel
Jeff Sponaugle
Gold Srithamrong
Joe St. Cyr
Chris Starr
Jerry Steichen
Margaret Susuni
Chasity Tannenbaum
Louie Theofanis
Faith Toraby
Mina Tulchinsky
Dana Vacharajani
Vartan Vartali
Anthony Vazquez
Daniela Velasco
Zachary Wilson
Dino Wu
Jonathan Young
Jennifer Zabinski

\$100 - \$499

321 Theatrical Management*
David Adler
Gretchen Almquist in memory of
Chris Gillespie
Anonymous
Jessica Atkinson
Carl Bambina
Alison Barone
David Beahm
Lisala Beatty
Lisa Benavides-Nelson
Carolyn Bender
Elizabeth Beskin
Kim Bichon
Barbara Binswanger
Kimberly Birtcher
Eron Bloomgarden
Perry Brocco
Melanie Brooks ODonnell
Tom Buchanan
Marc Bunnell Embree
Claudia Burros
Emily Campbell
Ellen Cantrowitz
Andy Cisick
CitiBike*
Miriam Charney
Andrew Chertoff
Leonora Chertoff
Garance Choko
Katie Fisher Cohen
Norma Cohen
Jim Connors
Brian Coovert
Kimberly Consales
Andrea Correale
Kathleen Cotten
Colin Cowie
Bob Conti
Calder Clark
Sasa Delores Crazover
Kristina Cubero
Martin D'Arce
Mary Daly
Michael Davis
Kristi Drago-Price
Paul F. Driscoll in honor of
Fredrick W. Hamkin
Delaware Valley Floral Group in honor of
David Beahm
Michla Dien in memory of Chris Gillespie
Tracie Domino
Kerry Donohue
Ashley Douglass
Bill Drayton
Christa Driscoll
Victoria Dubin
Linda Dudley
Joyce Edwards
Danielle Elder
Jane Engquist in honor of Anne Erde
Jack Ezon
Sam Fertik

Amy Fiordelisi
Jason Fioto
Dr. Bilha Chesner Fish
Robin Fisher
Lauren Fishman
Barbara Fleischman
Thomas Fontana
Tracy Fox
Ari Fredman
Anatole Forostenko
Hershel Garfein
Debbie Geller
Carol Giles-Straight
Giant Teddy Co.
Patricia Gillespie
Jeffery Goddard
Carrie Goldberg
Jes Gordon
Daniela Grafman
Dane Steele Green
JoAnn Gregoli
Heidi Groshelle
Sarah Gross
Lisa Hajdukiewicz in memory of
Chris Gillespie
Brenda Harris
Nancy Harris
David Hechler
Carl Dean Hedlin
Edward Heller
Washington Hernandez
Christina Hodson
Inspire, a Choir for Unity
Maya Jain
Sarah Jassir
Laverne Jones in memory of
Chris Gillespie
Rajiv Joshi
Molly Joyce
Gal Jurick
Victoria Keziah
Anne Kilcullen
David Kneuss
Tamara Kogan
Valentina Krug
David Kamlet
Zameer Kassam
Brooke Keegan
Garth Kelly
Sufian Khondker in memory of
Jahanara Majid
Cathy Kim
Jesse Kirshbaum
Cindy Klein
Danielle Klein-Williams
Ellen Kostman
Maren Kugelberg
Elizabeth Priya Kumar
Dennis Kwan
Rachel Labovitch
Zach Lambrinon
Dominique Lamboy
Kathryn Landow
David Landgraf

Derek Lauck
 Brian Leahy
 Annie Lee
 Joyce Lee
 Roger Levey in memory of
 Chris Gillespie
 Heather Licata
 Gregory Lorenz
 Leonardo Lorenzo
 Lisette Lucas
 Michelle McMurray de Luces
 Mackenzie Lunch
 Andre Maier
 Leslie Madtin
 Susan Mahler
 Blake Malouf
 Amy Marella
 Veronica Martell
 Jackie Martucci
 Arthur F. Maslow
 Frank Matthee
 Kristy May
 Kelly McWilliams
 Catherine Mead
 Shant Melkonian in memory of
 Chris Gillespie
 Kali Mincy
 Benjamin Moore
 Felinda Mottino in memory of
 Chris Gillespie
 Tommy Murphy
 Lee Nadler
 Angie Nevarez
 Pamela Newman
 Darcy Nussbaum
 Christian Oth
 Vikram Panicker
 Rishi Patel
 Christine Paul
 Julia Peterson in memory of
 Chris Gillespie
 Russell Pinto
 Barbara Polston
 Meredith Povisils
 Elizabeth Power
 Rachel Pyrdol
 Michelle Rago
 Lydia Redmond
 Barbara Retzko
 Kristy Rice
 Austin Riel
 Suzanne Vinnik Richards
 Valerie Rifkin in memory of
 Chris Gillespie
 Mark Righter
 Mario Rivera
 Jose Rolon
 Mark Rose
 Peter Ross
 Julie Sabatino
 Nicholas Saunders
 Shira Savada
 John Seery
 Serino Coyne*

Susan Shek
 Kathryn Schneider
 Eric Shroeder
 Alexandra Simmonds
 Rob Skriloff
 Amber Small
 Millard Smith
 Sara Sawyer Smith
 Keith Soura
 Arlene Sorenson
 Michelle Spiezia
 Jeff Stillwell
 Michael Stinchcomb
 Jen Stone
 Eric Strobel in memory of Chris Gillespie
 Kavitha Srinivas
 Laura Svienty in memory of
 Chris Gillespie
 Anthony Taccetta
 Eyal Tessler
 Tatiane Thompson
 Emily Thornton
 Christine Traulich
 Lauren Tregor
 Ellie Tweedy
 Justine Underhill
 Mollie Vandor
 Zaira Vallejo
 Marc Weber
 Pat Weschler
 Parris Whittingham
 Carrie Wilcox
 Jeffery Wilcox
 Anja Winnikka
 Marc Wilson
 John David Wise in honor of
 Steve Zamora
 Paul Witte
 Lara Woolfson
 Alan Dien Yaillen in memory of
 Chris Gillespie
 Scott Yetter
 Edward Yim
 Maureen Young in memory of
 Chris Gillespie
 Monica Yunus in honor of Josh Pultz
 Gary Zarr

\$1 - \$99

Madina Akberova
 Ted Altschuler
 Valerie Amor in honor of Regina James
 and Laura Panzo
 Victoria Andujar
 Louisa Barkalow in honor of
 Donna Stokes
 Mary Bates
 Judith Bedol
 Mark Behrens
 Ivy Bell in memory of Chris Gillespie
 Dann Berg
 Garren Bisschoff
 Linda Brown
 Pamela Brocious in memory of

Chris Gillespie
 Jessica Browne-White
 John Buccino
 Barbara Camiscioli in honor of
 Vera Yunus
 Jimmy Collins
 C. Combs
 Julia Corso
 Andrew Chertoff in honor of
 Jeff Chertoff
 Joseph Cuccia
 Lisa Danser
 Rachel Dawson
 Cynthia Diamond
 John Ditsler
 Elaine Doherty
 Christopher Dowd
 Dennis Edmeka
 Emily Esposito
 Anita Favaro in memory of
 Chris Gillespie
 Alan Feigenbaum in memory of
 Chris Gillespie
 Carrie Feiner
 Louis Ferrara in memory of
 Chris Gillespie
 Alisa Fetic
 Kathrine Frank
 Anton Frid
 James Gangi
 Stephanie Gelwarg
 John Gerlach
 Gilly Gil-Lugo
 Andre Gillespie in memory of
 Chris Gillespie
 Christina Gonzalez
 Jim Woolery and Kristen Greer
 Cathy Grier
 Tom Groppe
 Nicholas Guzzone
 Jenny Im in memory of Chris Gillespie
 D.M. Hamilton in memory of
 Chris Gillespie
 Jean Hartman
 Elizabeth Harvey
 Sarah Henningsen
 Scott Hill
 Dr. Susan Horowitz
 Yu-hsun Hung
 Norm Jardine in honor of Jeff Chertoff
 Brittney Jensen
 Jane Johnston in memory of
 Eleanor Fischer
 Susan Katz
 Alex Kirshbaum
 Karen Kohler in honor of Margarie Elliot
 Brian Kontes
 Alexandra Lang
 Angela Laramie
 Melissa Leite
 Crystal Leotaud in honor of
 Clara Holland
 Gail Levy in honor of David Beahm
 David H. Lowenherz

OUR DONORS, continued

Alexandra deLuise
 Audrey Matson in memory of
 Chris Gillespie
 Antonia Medaglia
 Elizabeth Meggs
 Steven Merrill
 Elaine Metzger
 Hannah Meyers
 Joan Michie
 Seth Miller
 Judith A. Mixon in honor of
 Steve Zamora
 Rock Monte
 Carrie Moscoe
 Stacy Nankoo
 Jared Nissim
 John Nozell
 Philip Orton in memory of
 Chris Gillespie
 Daniel Osorio

Shalyni Paiyappilly
 Mark Paulson
 Larry and Judy Pirtle
 Stewart Rego
 Karen Rieloff-Oteiza
 Jonathan Rigg
 Sarah Ricard
 Laura Ricciardi
 Andres Rodriguez
 Florence Rothstein in honor of
 Jeff Chertoff
 Karen Rowland
 Hyejoong Ryu
 Tracy Sagalow
 Kira Sandler
 Kayleen Seidl
 Cheryl Selzter
 Max Shterngel
 Christa Sigman
 Chris Smith

David Sommerfeldt
 Christopher Spinelli
 Elizabeth Stewart
 Elinor Tatum
 Joyanna Tutiven in memory of
 Chris Gillespie
 Patricia Ulan in memory of
 Chris Gillespie
 James Valenti
 Tracy Visceglia in memory of
 Chris Gillespie
 Steven Vitoff
 Elizabeth Wall in memory of
 Chris Gillespie
 Catherine Watson
 Marcy Williamson
 Christopher Wong*
 Meg Zervoulis

Sing for Hope FY18 Expense Breakdown

Sing for Hope operates with a budget of approximately \$3 million dollars.
 For complete audited financials, please contact our office at 212.966.5955.

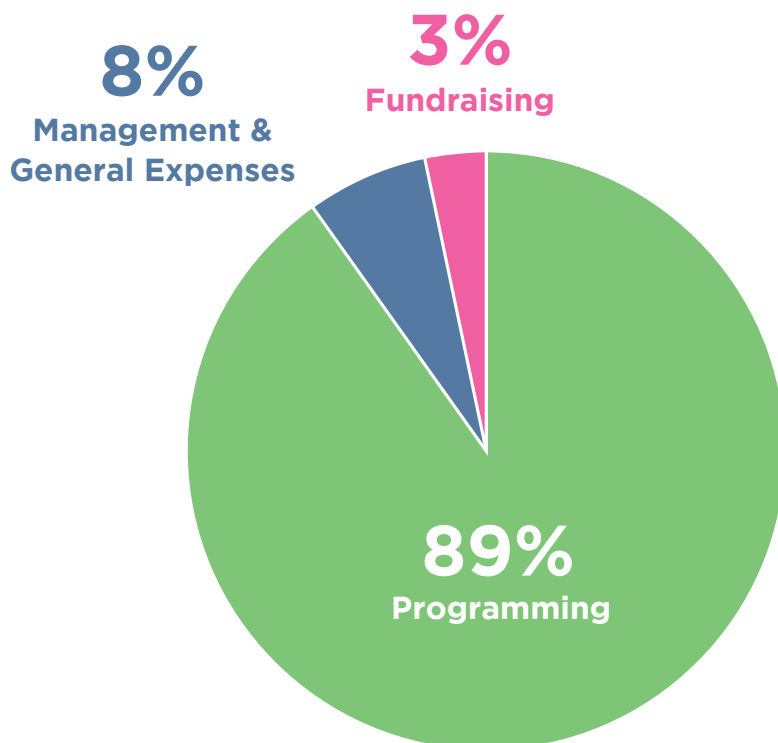

THE SING FOR HOPE BOARD OF DIRECTORS



Jon Batiste

Internationally Acclaimed Musician; Bandleader of The Late Show with Stephen Colbert



Tahra Grant Gale

Vice President, Corporate Communications, Sony Pictures Entertainment



Cara Smyth

Secretary of the Board; Vice President, Glasgow Caledonian New York College; Director, the Fair Fashion Center



David Beahm

Founder, David Beahm Experiences



Eva Haller

Chair Emeritus of the Board; International Philanthropist; Humanitarian Activist



Kara Unterberg

Investor, Philanthropist; Founder, New York SongSpace



Andrea Bocelli

Internationally Renowned Tenor and Recording Artist



Linda E. Johnson

Chair of the Board; President and CEO, Brooklyn Public Library



Billy Weisman

President, Weisman Enterprises; Founder, DoTopia



Jeffrey Chertoff,

Treasurer of the Board; Investor, Advisor



Andrea Jung

Vice-Chair of the Board; President and CEO, Grameen America; Board Member, Apple



Damian Woetzel

President, The Juilliard School; Former Principal Dancer, NYC Ballet



Garance Choko

Founder & Strategist in Chief, Coda



Katie Loeb

Director of Innovation, Loeb NYC

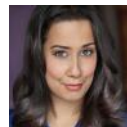

Monica Yunus

Soprano; Co-Founder, Sing for Hope



CaSandra Diggs

CFO, Council of Fashion Designers of America, Inc.; CFDA Foundation, Inc.



Margie Loeb

Vice-Chair of the Board; Philanthropist



Muhammad Yunus

2006 Nobel Peace Prize Laureate; Founder, Grameen Bank



Plácido Domingo

Tenor, Conductor, Mentor; General Director, Los Angeles Opera



David Miller

President, Minnetonka Moccasin



Camille Zamora

Soprano; Co-Founder, Sing for Hope



Renée Fleming

Grammy Award-Winning Soprano; Creative Consultant, Chicago Lyric Opera



Josh Pultz

Amplified Entertainment, Inc.



Ann Ziff

Philanthropist; Chair, The Metropolitan Opera



Annabelle Garrett

Owner, Pritario Capital Management, LLC



singforhope



sing4hope



singforhope

**Your gift enables Sing for Hope to make high-quality arts programming available to all.
You can contribute to Sing for Hope in the following ways:**

Mail a gift

**Sing for Hope
575 Eighth Avenue, Suite 1812
New York, NY 10018**

Make a gift online

**by logging on to
singforhope.org/donate**

Make a gift by phone

**by calling the Sing for Hope office at
212.966.5955**

Make a gift of stock

**by calling the Sing for Hope office at
212.966.5955 for instructions**



**Sing for Hope
575 Eighth Avenue, Suite 1812
New York, NY 10018
212.966.5955**

**Camille Zamora and Monica Yunus, Co-Founders and Co-Executive Directors
Richard Robertson, Chief Operating Officer
Paula Nemerson, Director of Global Programming
Lester Vrtiak, Global Programming Manager
Joel Guzmán, Director of Artist Engagement
Carol Berman, Director of Healing Arts & Education
John Clinton, Healing Arts Manager
Adam Narimatsu, Program Manager
Pamela Weingarden, Development Manager
Melanie Smith, Communications Manager
Ashley Valera, Graphic Design Associate
Leeanne Root, Civic Corps Member
Michael Repole, Civic Corps Member**

Printed copies of Sing for Hope's Annual Report are underwritten by a generous donation from The Bluegrass Community Foundation and printed on 100% post-consumer recycled paper.