

Clinical CAD CAM

3shape 

SHINING 3D
DENTAL



CREATE IT,

Unicorn DenMart committed to their clients for Persistent Technological Developments.
We, at **Unicorn DenMart** are determined to build Spectacular Digital Experiences.
We Work Hard, so you can **Work Smart**.

Welcome to the World of Digitization.

RELEVANCE

CONFIDENCE

INNOVATION

TOMORROW

PROFESSIONALISM



PRECISION

SMILE

Intra Oral Scanner

TRIOS[®] is more than an impression

The Scanner uses confocal microscopy along with ultra fast optical sectioning technology to scan.



Fast & Easy

Scanning has never been easier for dentists and assistants.



RealColor[™] Scans

Create high quality digital impressions in lifelike colors.



Shade Measurement

Measure teeth shades while you scan for more accurate & predictable results

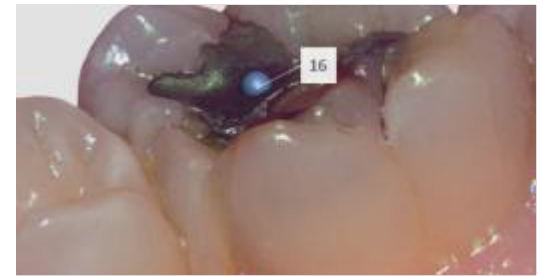

IOC & HD Photo

Enhance significant details & accurately set the margin line. No need for separate intraoral camera

Powerful scan and validation tools



Automatic soft tissue removal



Easy view, edit, rescan

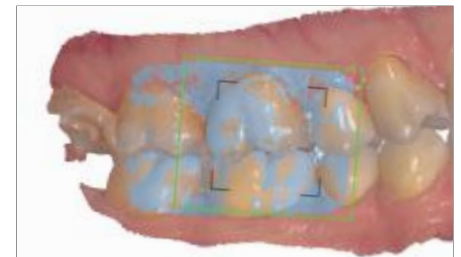

Automatic bite registration

Backing dentists with care, technology and expertise



TRIOS® 5 Wireless

TRIOS 5 Wireless - Meet the 5th Generation TRIOS

The Most Powerful 3shape Intraoral Scanner To Date!



Intelligent. The ultimate TRIOS.

Next-level ergonomics. Effortless scan technology. Hygienic by design.

Our new scan engine avoids stitching errors by reconstructing and building up the 3D model while scanning.

POD Size: pod diameter 11 cm & Weight: 380 g

Place your TRIOS 5 on the pod in any orientation while not scanning. The pod has been designed for easy cleaning and disinfection between patients for optimal hygiene.



THE SCANNER : Weight (incl. battery): 299 g

Light source: LED

Output format: PLY, DCM and STL

Scanner dimensions (LxWxH cm): 26.6 x 3.7 x 3.8

Tip dimensions (LxWxH cm): 9,5 x 2,26 x 1,95



BATTERY AND USAGE

TRIOS 5 wireless comes with three rechargeable batteries.

Battery duration (non stop scanning): Instant heating and up to 66 minutes of continuous scanning per battery.

Scanner sleep mode: The scanner can stay in sleep mode with the battery inserted for more than 7 days.

Battery charging time: 60 minutes to achieve 80% battery power. Less than 2 hours to achieve 100% battery power.

WIRELESS RANGE

Same room, up to 15 meters.

Scanning over WiFi possible with TRIOS ShareNEW TRIOS 5



Body sleeves

TRIOS® 5 Wireless

Effortless scanning

With five generations of experience up our sleeve, we know a thing or two about what makes or breaks a dental scan experience. With TRIOS 5, we've made scanning even smoother, faster and easier.

Calibration free

The scanner is calibration free, meaning you don't need to calibrate after a certain number of scans. It's always ready to use!

Smart haptic feedback

Switching focus between patient and screen can be distracting. That's why the scanner uses haptics – a subtle vibration – to give you feedback.



LED to indicate readiness

A LED ring on the scanner indicates the status of the scanner: it tells you when it's connected, low on battery, or the tip is ready, for example. You'll know if you're scan-ready with just a glance.

Remote control button

Use your scanner as a remote control. Point to the screen and use the button to select your next step or rotate the 3D model. There's no longer the need to touch (and clean) the mouse.

INNOVATIONS INCLUDE:

- ✦ 30% smaller and 20% lighter compared to TRIOS 4. Made to fit perfectly in your hand.
- ✦ Introducing ScanAssist, providing you with easier scanning independent of scan strategy.
- ✦ Improved battery technology, requiring only one battery per day.
- ✦ Truly effortless: calibration free scanner.
- ✦ LED ring and haptic feedback for better user guidance.
- ✦ Two-button design for improved software navigation and scan analysis.
- ✦ Autoclavable scan tips providing a microbial barrier on the scan tip.
- ✦ Body sleeves to significantly reduce risk of cross contamination.
- ✦ Closed tip design to avoid cross contamination.
- ✦ Scanner body has been designed for cleaning and disinfection.



Sealed Scratch Free Sapphire Glass



Autoclavable Tip

TRIOS® 4



Caries diagnostic aid*

The world's first intraoral scanner with digital detection of possible surface caries** without the need for an additional scanning device With fluorescent technology

Smart tips

New generation of tips with instant-heat technology so you are scan-ready in seconds, and enabling 30% additional battery life.

- ✦ Weight (incl. battery): 375 g
- ✦ Light source: LED
- ✦ Output format: PLY, DCM and STL
- ✦ NEW TRIOS 4 INNOVATIONS INCLUDE: Improved Wi-Fi
Powerful new processor provides stabilized internet connection for enhanced productivity, and smart cord for convenience.
- ✦ Instant-heat smart tips and extended battery life: New generation of smart tips with no-wait heating technology so you are scan-ready in seconds and boosting TRIOS battery life by 30%.
- ✦ Caries diagnostic aid*: Digital detection and early intervention of suspected surface caries, with upcoming option to simultaneously perform a standard 3D scan and surface caries scan in one sweep with ** With fluorescent technology
- ✦ With excitement Application

INDICATIONS FOR USE

- ✦ The 3Shape TRIOS 4 IOS digital images are indicated for use in:
 - ✦ Restorations
 - ✦ Orthodontics
 - ✦ Implantology
 - ✦ Assessment of dental status

BATTERY

TRIOS 4 wireless comes with three rechargeable batteries.
New batteries provide ≈ 45 min. continuous scanning time (for a new battery).

** With fluorescent technology

TRIOS® 3 Color Pod



TRIOS®3 Approved for Invisalign Case submission



TRIOS®3 Pod for connection of the TRIOS® Scanner to a computer. A mobile and flexible alternative to the cart solution, e.g., for dentists working in multiple locations or for clinics with limited space.

TRIOS® 3 Scanner

Handheld 3D scanner with Ultrafast Optical Sectioning™ Technology for powder free intraoral scanning in Colors. Capable of measuring shades of teeth and adding HD photos to the 3D model. Available with pen grip.

Software

TRIOS® Digital Impression software with integrated 3Shape Communicate™ interface. Excitement Applications is included

- ✦ Trueness (accuracy): $6.9 \pm 0.9 \mu\text{m}$
- ✦ Precision (consistency): $4.5 \pm 0.9 \mu\text{m}$
- ✦ Weight: 340 g
- ✦ Light source: LED
- ✦ Output format: PLY, DCM and STL
- ✦ With excitement Application

INDICATIONS FOR USE

The TRIOS 3 allows for patient excitement and in-house design and production. It supports the following indications:

- | | | | |
|-------------------------------|--------------------------|--------------------------------------|----------|
| ✦ Implants (single abutments) | ✦ 3-unit implant bridges | ✦ Inlays | ✦ Onlays |
| ✦ Orthodontics* | ✦ Post & core | ✦ Single crowns up to 5-unit bridges | |
| ✦ Veneers | | | |

TRIOS® Move +



Excite Your Patients & Advance Case Acceptance

TRIOS® Move+

TRIOS MOVE+ is a new larger TRIOS monitor. The workspace is 36% bigger than TRIOS MOVE- 15.6" vs. 13.3"- and it comes with a USB port at the back of the screen.

TRIOS® 3 Scanner

Compatible with TRIOS® 3 Color & TRIOS® 3 Wireless in both, Pen & Handle Grip.

Software

TRIOS® Digital Impression software with integrated 3Shape Communicate™ interface.

- ✦ Weight: 14 kgs
- ✦ Display: 15.6" (16:9) touch*
- ✦ Resolution: 1920 x 1080
- ✦ Processor: Intel i7 Quad core
- ✦ Disk storage: 1 TB SSD

The 3Shape TRIOS MOVE+ is the ultimate communication tool taking active patient involvement to the next level.

Flexibility

TRIOS MOVE+ features an ergonomic, 15.6" movable HD touchscreen* with USB port that allows you to easily share your digital scans, images, and treatment plan with patients. This helps patients picture their final results and ultimately, advance case acceptance.

Performance

TRIOS MOVE+ also features a powerful, custom PC specifically designed for use with all 3Shape TRIOS scanners to give a fast and smooth scan experience straight out of the box.

Excitement Apps

TRIOS Smile Design:

Design a smile in just minutes & share the photo-realistic images with your patients



TRIOS Treatment Simulator :

TRIOS Treatment Simulator automatically generates a simulated result of the orthodontic treatment, side-by-side with their current dentition. This can be used to help facilitate patient engagement to increase treatment acceptance rates. You can also adjust individual teeth to create the perfect smile

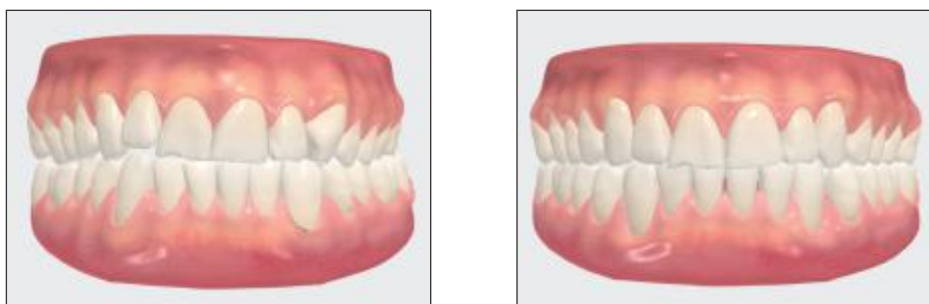

TRIOS Patient Specific Motion:

Your digital articulator using the patients own jaw movements to highlight occlusal contact points for a better fit



TRIOS Patient Monitoring:

Use your TRIOS to monitor developments in your patients' dental status over time and to gain insight for preventive care.



Visit 2



Visit 3



Difference Map

Digital Orthodontics

3Shape Clear Aligner Studio

Clear Aligner Studio is the fast and easy way to bring clear aligners into your lab's production workflow. Clear Aligner Studio's guided workflow takes you through the process and steps you need to complete clear aligner cases. Choose the production

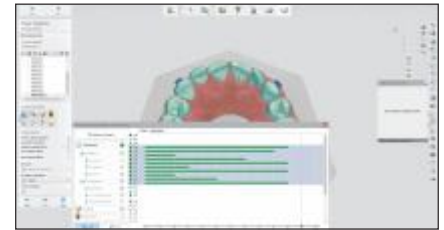
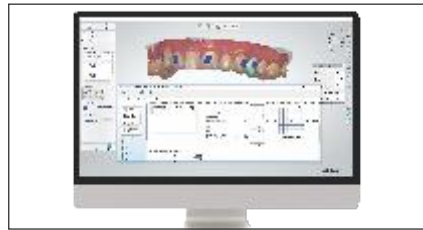

One integrated workflow

Quickly scan, design and prepare files for production using one integrated workflow

Increased efficiency

Save time and increase efficiency with new automated features : ID tagging, attachment placing and more.

Full treatment control

Get more control over tooth movements and improved visualization with enhanced setup and staging

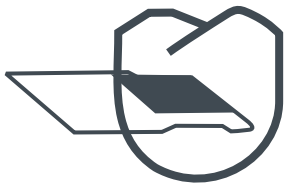

Scan

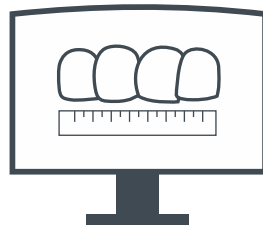

Design

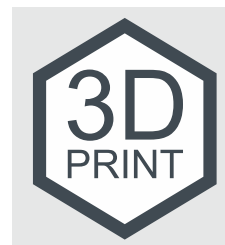

3D Print

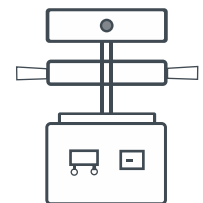

Vacuum Pressing

3Shape Splint Studio

3Shape brings you a completely new splint design software that enable you to easily design splints, Night Guards and Protectors with just a few clicks. Efficient digital design and manufacturing of splints gives your lab an attractive opportunity to add a new offering with high profitability**.

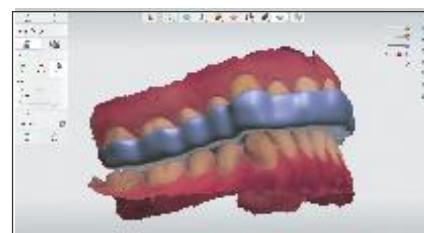
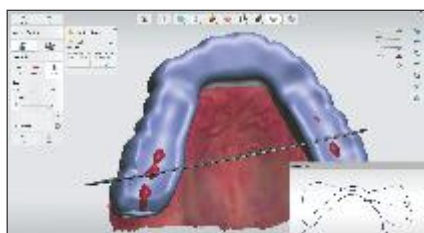

Digital Implantology

Implant Studio™ - Surgical Guides at Lower Cost

Surface Scan & CBCT Scan



Prosthetic Setup



Implant Planning

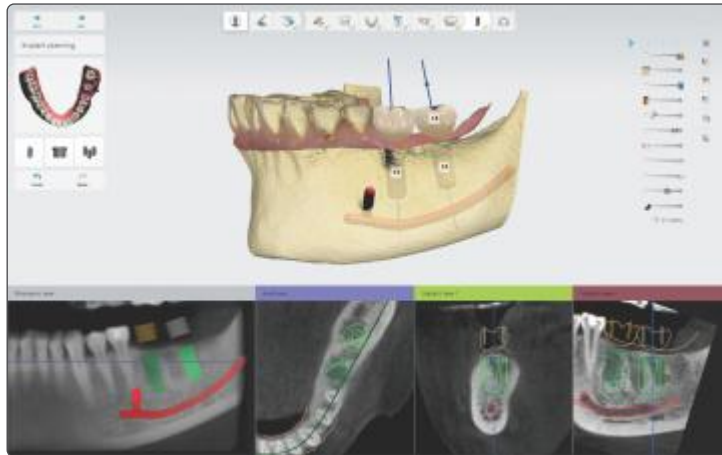

Guided Surgery



Provisional & final restoration



Design & produce guide



Trios Design Studio

Chair Side Dentistry



Scan



Design



Produce

TRIOS Design Studio enables professionals to design and mill crowns, inlay/onlay, veneers and 3-unit bridges in the clinic in a simple and integrated workflow.

A range of 3rd party Trusted Connection mills are integrated via a validated in-house workflow. STL Export option for both scan and CAD files included for connection to other mills.

Details

- ✦ Exclusively sold with new or existing TRIOS subscriptions
- ✦ Full Trios Design Studio CAD CAM software included
- ✦ TRIOS Scan Export (STL) included
- ✦ CAD export (STL restoration design file) option included
- ✦ Mill specific software license (CAM) may apply- contact reseller/mill manufacturer for information

Open Eco System



Aoralscan 2

Aoralscan simplifies the intraoral scanning experience. The ease of operation provides patients comfort while delivering reliable scan results. Aoralscan enables dentists and technicians alike to easily obtain digital impressions.

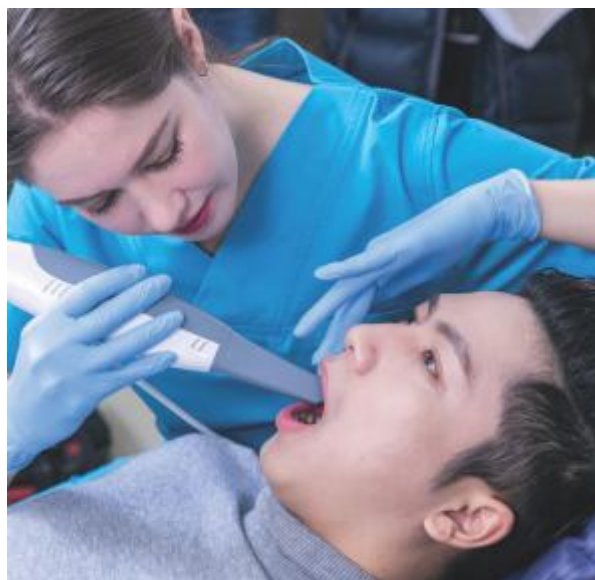

Powderless

No need for powder, guaranteeing a simplified scanning process & improving a patients' clinical experience.

Realistic Color

Real-time scan, realistic color, and a clear margin line.

Easy Operation

Get started with ease through a user-friendly interface. Allows sterile scanning by a single technician or dentist using the motion sensing function.

Intelligent Scan

Self-developed scanning software integrates rich data processing functions to obtain high-quality digital impressions.

Adopting the technology of structured light, Aoralscan can obtain full-color 3D data of teeth and gums directly.

Technical Specifications

Scanning Speed	15 fps (video-based)
Temperature	10°C - 40°C (Accuracy can be influenced by too high or too low temperature)
Output Data	STL, OBJ
Interface	USB 3.0
Power	DC12V 1.67A

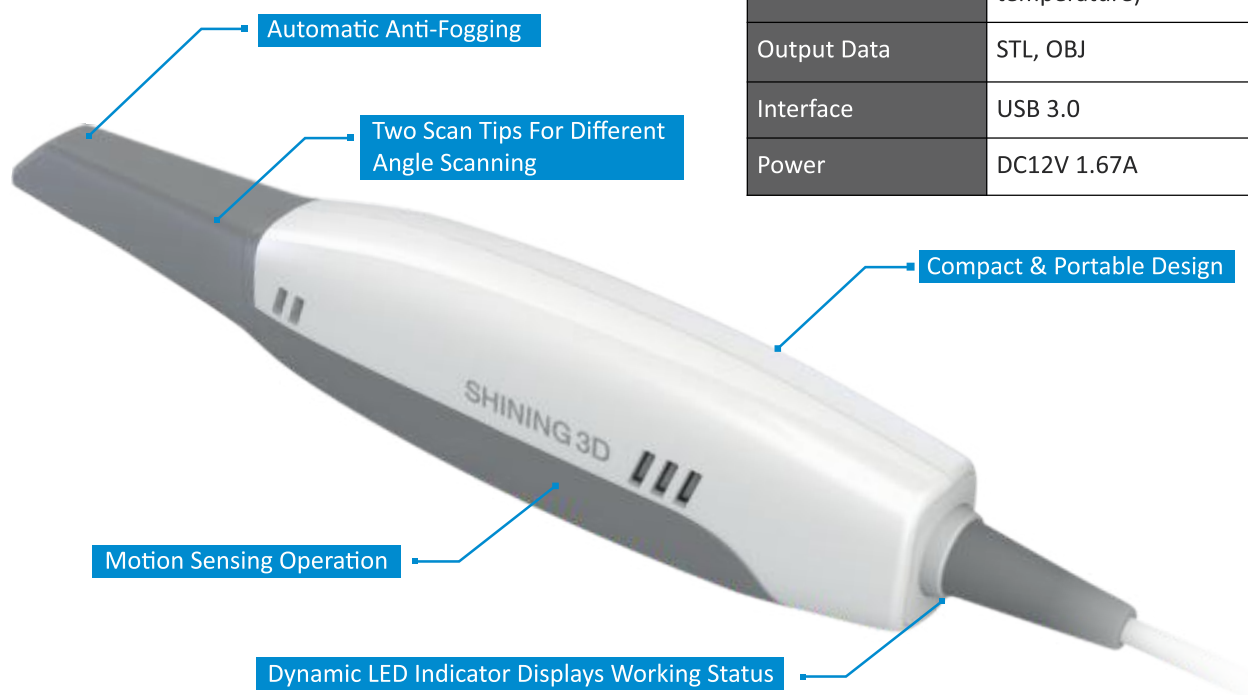

Aoralscan 2



MOTION SENSING

Users can operate the Aoralscan software and complete the scanning process without touching the PC by moving the scanner to give commands. This increases ease of use and promotes infection control in a clinical setting.

Data Cloud Platform

SHINING 3D's cloud data platform enables data transmission, making it convenient for order tracking and facilitating communication between clinics and dental labs.

Clinical Toolkit: The clinical toolkit can help users to evaluate the scanned data at clinics. This includes functions as "adjust coordinate", "extract margin line", "check bite", "mark teeth", "check undercut", etc. This facilitates effective communication between clinics and dental labs while saving time, ensuring high efficiency and quality for design and restoration projects.

Check Undercut

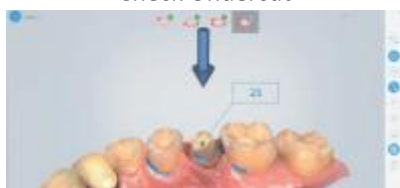

Check Bite



Adjust Coordinate



Mark Teeth



Extract Margin Line



Import To Exocad



Universal Application: The Aoralscan intraoral scanner can be applied for indications of implant, restoration, and orthodontics. Whether in instant chairside treatments or "clinic+dental lab" integration, the Aoralscan always provides a smooth user experience.



Single crowns

Inlays/Onlays

Veneers

Orthodontics

3-Unit bridges

Implants

Aoralscan 3

SHINING 3D Intraoral Scanner

JUST SCAN IT



- ✦ One Button Control
- ✦ Light Weight (240g)
- ✦ Auto Anti-fogging
- ✦ Ergonomically Designed for Optimal Hand-Held Operation
- ✦ Dynamic LED Indicator

Technical Specifications	
Scan Field	Standard scanner tip: 16 mm × 12 mm × 22 mm
	Mini scanner tip: 12 mm × 9 mm × 22
Scan Principle	Non-contact scanner with structured light
Dimension (L × W × H)	281 mm × 33 mm × 46 mm
Weight	240 ± 10 g (without cables)
Output	STL, OBJ, PLY
Connector	USB 3.0
Power Input	12V DC/3 A

Key Features

- ✦ Fast speed, intuitive communication with motion sensing
- ✦ High accuracy, powerful AI process and realistic color
- ✦ Data cloud platform
- ✦ Ortho stimulation
- ✦ Model making with coordinate adjustments
- ✦ Oral health report - more informed, more engaged

Cloud Platform:

SHINING 3D's cloud data platform enables data transmission, making it convenient for data transfer and communication between clinics and dental labs.

- ✦ Online 3D Data Preview
- ✦ Order Statistics Analysis
- ✦ Order Tracking System

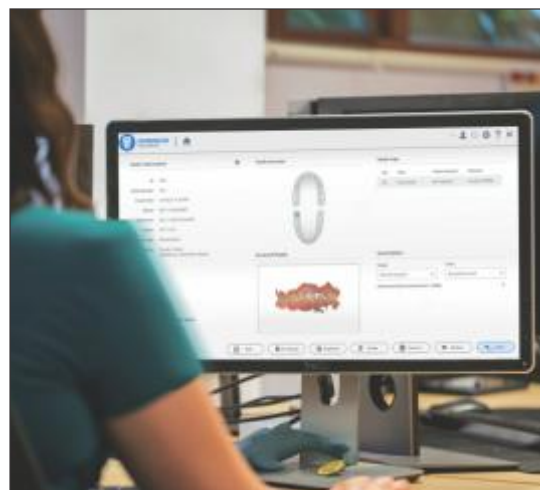

Aoralscan 3

Application:

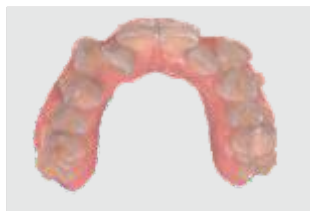

Orthodontics



6-Unit Bridge



Veneer



All-on-6 Implant

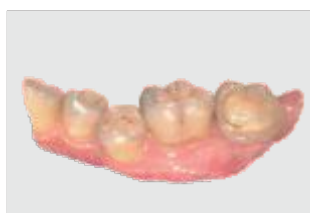

Inlay-onlay

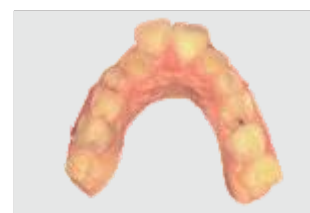

Pediatric Dental Care

Clinical Toolkit

The clinical toolkit assists dentists to evaluate and pre-design the scanned data in their own clinic. It facilitates effective communication with dental labs to deliver quality dental work with high efficiency.



Undercut Check



Bite Check

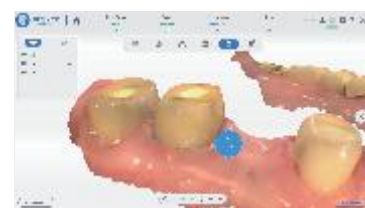

Margin Line Auto Extraction



Tooth Marking

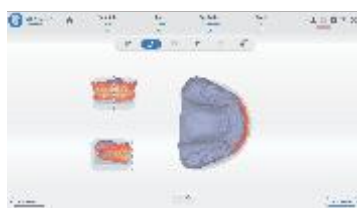

Coordinate Adjustment

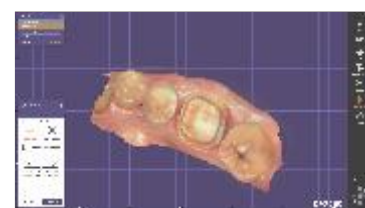

Direct Export Into Exocad

Ortho Treatment Simulator - See it, Believe it, Get it!

Before Tooth Setup



After Tooth Setup



Show your smile to your friends & family even before starting your treatment.



Scan Me

MetiSmile - Dental 3D Face Scanner

Beyond Smile

Applications

The powerful and advanced software of the MetiSmile makes this product an indispensable tool for digital dental treatment, including maxillofacial surgery, implant and prosthesis, orthodontics, medical cosmetology, etc. It will take your clinic to the next level.

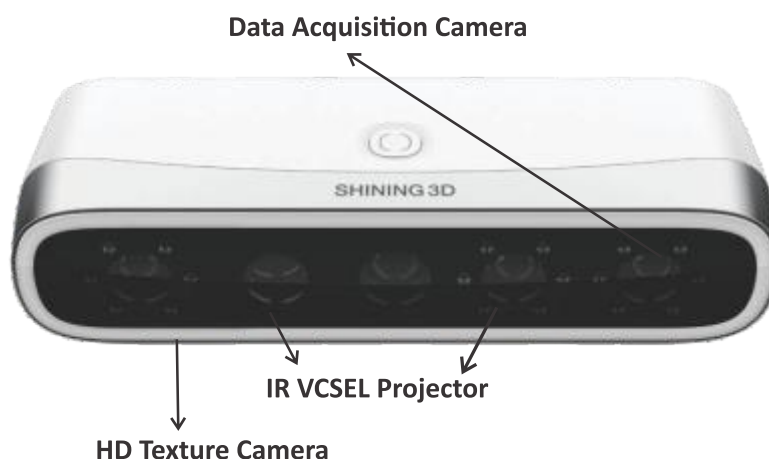

Fast Scan Speed

In just 10 seconds this highly perceptive scanner can take photos of patients from multiple angles to simultaneously construct a 3D facial data.

High Accuracy

Three 1.3 MP data acquisition cameras and one 5.0 MP HD texture camera produce scan accuracy within 50µm. MetiSmile also captures elevated details of the teeth.

High-fidelity Texture

The exceptional texture camera of the MetiSmile can accurately record and display facial color that appears realistic to the patient.

ADVANCED SOFTWARE:

Auto Alignment Between Facial Scan Data and Intraoral Scan Data

The software will align the facial and intraoral scans which displays the patients' facial and oral information in a comprehensive way. The scans are overlapped to provide a better view and perspective for digital smile design that assists in creating more aesthetic restorations for patients.



Step 1

Use Intraoral Scanner to add Intraoral data

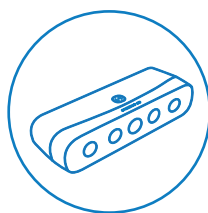

Step 2

Use MetiSmile to Capture the Facial Data

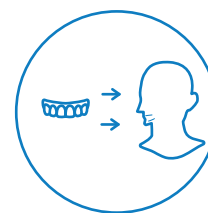

Step 3

Import Intraoral Data to MetiSmile Software for Auto Alignment

MetiSmile - Dental 3D Face Scanner

Ortho Simulation



Facial Feature Measurement and Comparison

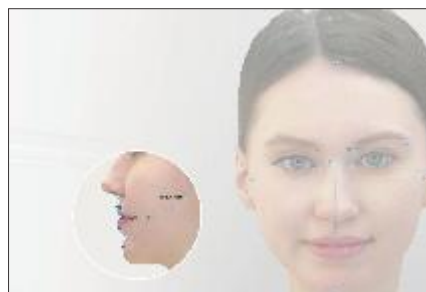

Mandibular Trajectory Tracking

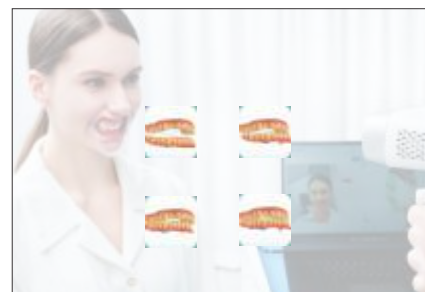

Applications

The powerful and advanced software of the MetiSmile makes this product an indispensable tool for digital dental treatment, including maxillofacial surgery, implant and prosthesis, orthodontics, medical cosmetology, etc. It will take your clinic to the next level.

- ✦ Maxillofacial Surgery
- ✦ Implant And Prosthesis
- ✦ Orthodontics
- ✦ Medical Cosmetology
- ✦ Aesthetics Restoration

Good User Experience

- ✦ Handheld mode & Fixed mode
- ✦ Eye-friendly flashless scan thanks to infrared technology
- ✦ Automatic brightness adjustment ensures outstanding face texture
- ✦ Guided operation throughout the scan workflow
- ✦ Open system to export STL, OBJ and PLY
- ✦ Elegant and compact, only 800 grams



Technical Specifications - MetiSmile

Resolution	Data Acquisition Camera: 1.3 Mega Pixel
	HD Texture Camera: 5.0 Mega Pixel
Accuracy	50µm
Field of View	With working distance 500mm, the FOV is 210*270mm
Output Format	PLY, OBJ, STL
White LED color temperature	5500K
Dimension	215*50*75mm
Weight	800g
Power Supply	Input: AC100-220V~, 50/60HZ, 1.5A
Output	DC12V, 7.0V

Repeatable, reliable and proven dental 3D printers. Trusted globally.

The Asiga Max is the world's most advanced digital dental 3D printer offering exceptional productivity in a small footprint. With 62µm HD print precision, the Asiga MAX is optimized for orthodontics, crown & bridge, surgical guides, dental models, custom trays and partial dentures in a lab and clinical environments. All Asiga printers are open to materials from any supplier for maximum flexibility and economy.

- ✦ Lifetime technical support guarantee
- ✦ Wifi connectivity
- ✦ Automated support generation
- ✦ Touchscreen interface
- ✦ Proven manufacturing reliability

Smart Positioning System Technology (SPS)

- ✦ The Smart Positioning System (SPS) is a series of positioning encoders that read the exact position of the build platform during each layer approach. This ensures the next layer is only exposed/formed once the build platform target position has reached.
- ✦ **Internal radiometer:** An internal radiometer actively monitors LED intensity during each build ensuring the correct light exposure is delivered for every layer
- ✦ **High power UV 385nm LED:** To print water-clear materials and many of the industry leading materials, a UV 385nm LED is required
- ✦ **Small pixel and accurate pixel placement:** Pixel size and pixel placement are important for re reproducing digital data accurately to achieve a precise fit. For dentistry, small pixel sizes are critical and we recommend between 47µm - 80µm depending on application.
- ✦ **Precise material curing:** Our open Material System allows for any suitable material to be printed. Material curing parameters for each material are generated by Asiga ensuring materials are cured accurately for repeatable results.



uv

Accessories	MAX	MAX UV
Pixel Size X,Y	62µm	62µm
Build Size X,Y, Z*	119 x 67 x 75mm*	119 x 67 x 75mm*
Light Source	405nm	385nm
Z Resolution	Variable in 1 µm	
Material System	Open-use any 3 rd party material	
File Inputs	STL, SLC, STM	
Network Compatibility	WIFI and Ethernet	
Industry Sectors	Digital Dentistry / Lab Production	
System Size	260 x 380 x 370mm	
System Weight	17.5 kg	
Packaged Size/ Weight	410 x 500 x 480mm /20Kg	
Power	12VDC 10A	

SHINING 3D DENTAL

AccuFab-L4K

High-Precision Resin 3D Printer

A high-precision resin 3D printer that improves prototyping efficiency and shortens the new product development lifecycle.



HIGH
PRECISION



HIGH
RESOLUTION



HIGH
FIDELITY



MULTIPLE
ENGINEERING
MATERIALS

Unparalleled Accuracy



IT7
Accuracy



IT8
Accuracy



IT9
Accuracy

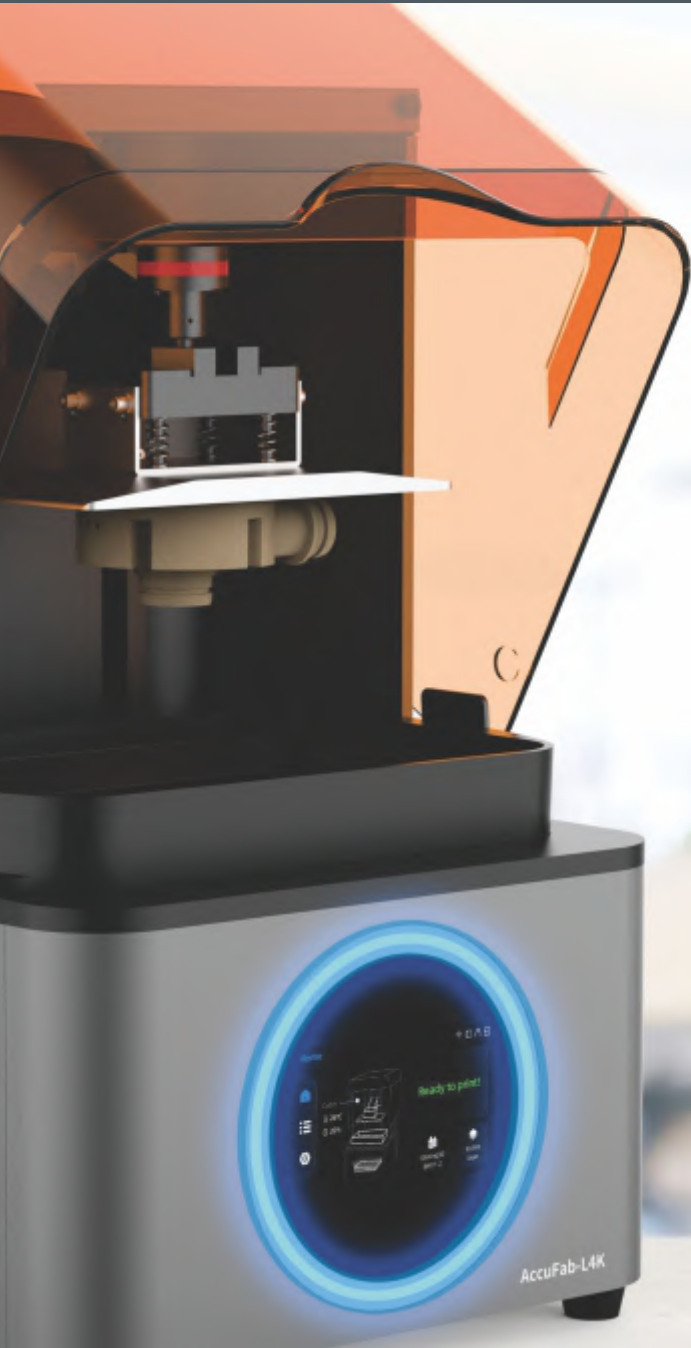

Technical Specifications

Optical Spec	Resolution: 3840×2400	Others	Connection: Wi-Fi/Ethernet/Thumbdrive	
	Pixel Size: 0.05 mm		Weight: 19 kg	
	Wavelength: 405 nm		Printer Dimensions: 360 mm×360 mm×530 mm	
	Light Intensity: 3 mw/cm ²		Available Materials	SHINING 3D Engineering Material: White Material: TR01 S1; Yellow Material: DM12; Transparent Material: SG01; Black Material: S2; Washable Material: W1
	Light Source: UV LED + LCD			BASF Engineering Material: Durable Material: ST45 ST80; Rigid Material: RG35 RG50; Flexible Material: FL60 EL 150
Print Spec	Print Size: 192 mm×120 mm×180 mm	Environment Spec	Third Party Certified Resin: Third party resin materials approved by SHINING 3D, also can be used in AccuFab-L4K High-Precision Resin 3D Printer	
	Print Speed: 10~ 50 mm/h		Working Temperature: 20° ~ 30°	
	Tolerance: ±0.05 mm			Working Humidity: 30%~ 70%
	Layer Thickness: 0.025 / 0.05 / 0.075 / 0.1 mm			

SONIC MIGHTY 4K



Easy to Use

Print Big

Super Stable

Phrozen Sonic Mighty 4K LCD 3D Printer comes in simple yet well-protected packaging with all the necessary parts you need to jump start your printing. With an extended printing area of 9.3" & a 22cm Z-axis, Sonic Mighty 4K empowers makers to print larger and more ambitious builds that match your exact designs. But that's not all, Sonic Mighty 4K prints models in 4K quality, offers high-resolution printing at 51µm and brings your most ambitious creations to life with crazy details.

System	Sonic Mighty 4K
Operation	2.8" Touch Panel
Slicer Software	CHITUBOX
Connectivity	USB
Technology	Resin 3D Printer - LCD Type
LCD Specification	9.3" 4K Mono LCD
Light Source	405nm ParaLED Matrix 2.0
XY Resolution	52mm
Layer Thickness	0.01-0.30mm
Printing Speed	80mm/ hour
Power Requirement	AC100-240~50/60Hz
Printer Size	28 x 28 x 44 cm
Print Volume	20x 12.5 x 22 cm
Printer Weight	8 kg
VAT Material	Plastic / Metal

Wash & Cure Plus-Dual Purpose

Inherit the features of previous generation and explore larger size and more powerful performance.

Wash & Cure - Technical Specifications	
Machine	Wash and Cure Plus
Control Method	Digital Tube, LED Indicator, Control Knob
Power	40W
Input Voltage	AC 110V/220V ±10%
UV Lights	405 nm
Machine Size	290mm(L)*270mm(W)*479mm(H)
Washing Size	192mm(L)*120mm(W)*290mm(H)
Curing Size	190mm(D)*245mm(H)
Weight	~6.5kg



360° Curing

Equipped with L-shape strip light & reflective mirror sticker

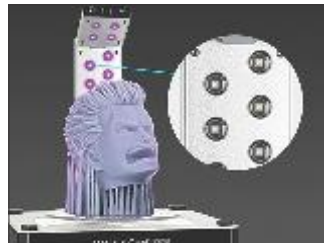

Upgraded UV Lamp Beads

Added with optical lens for even and thorough Curing



More Powerful Washing

Multiple washing methods for more flexible model cleaning



Stronger Cleaning Power

The super-large cleaning vortex allows the liquid to clean every part of the model



Safer To Use

Automatically pause when the cover is removed



Anti-UV light Cover

Blocks 99.95% 405nm wavelength UV light



Easier Mode Switching

1-60min time selections provide more choices for washing & curing



Enclosed Washing Bucket

The washing bucket can accommodate larger size models

PlastPress

PlastPress Positive Pressure

Top 3 in the world in vacuum machines, now with pressure option

The most compact positive pressure machine on the market, the PlastPress guarantees a higher copy fidelity and lower noise compared to vacuum machines, Practical and versatile, it allows making of molds of different materials with up to 6 mm thickness and accepts round and square plates.

It must be connected directly to a compressor at a pressure between 3 & 8 bar (43.5 to 116 psi)

Technical Specifications

- Available in voltages: 110 or 220V (not Bivolt)
- Weight: 7.5 kg
- Dimensions: (LxWxH) 27x24x27 cm



Carbon Fiber Resistance
Fast and uniform heating



Double-sided cast rack
Flat surface and tray for beads



Best Cost x Benefit
Greater value for money

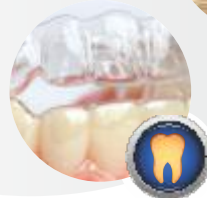

For all dental specialties

- Orthodontics (Aligners)
- Prosthesis (Individual sheet, base sheet, provisory bridge)
- Aesthetics (Bleaching)
- Sleep Dentistry (Anti snoring & apnea devices)
- Sports Dentistry (Mouthguards)
- Bruxism & Teeth Grinding
- General Clinic, Among Others



The Transparent Solution To Align teeth



- Special material, transparent and elastic, that allows to realize a dental aligner that produces a delicate strength and therefore more constant.
- Great elasticity that optimizes byte adaptation to dental morphology, attachment, and interdental spaces obtaining excellent results. A better adhesion allows a more stable contact point and also a more constant strength and therefore a more precise teeth movement.
- More comfort and better ease of insertion and removal. The aligners built with GHOST ALIGNER do not interfere with aesthetics and phonetics and also they do not cause any discomfort to the gums and teeth of patients.
- It shapes and finishes easily. Available in square format (125 x 125 mm) and round format (Ø 120 mm and Ø 125) with 0,50 mm, 0,75 mm and 1 mm thickness



Our Esteemed Clients

TRIOS USERS		
S. No.	Name of Users	City
1	Dr. Harpreet Singh	Agra
2	Dr. Hitender Shah	Ahmedabad
3	Dr. Pankaj Ishwarbhai Hotchandani	Ahmedabad
4	DVG Dental Lab	Bengaluru
5	Dr. Sharon Colco Dias	Bengaluru
6	Dr. Dhruvil Belur	Bengaluru
7	Dr. Mudit Kedia	Bangaluru
8	Dr. Vinod	Bengaluru
9	Clove Dental	Bengaluru
10	Render Wise Solution Pvt. Ltd.	Bengaluru
11	Dr. Arvind Shriniwas	Bengaluru
12	Dr. Amruta Dash	Bengaluru
13	Smile. AI	Bengaluru
14	Dr. Prashant Tripathi	Bhopal
15	Smilexone Educare Pvt. Ltd.	Bhuvneshwar
16	Dr. Vijita Mehta	Chandigarh
17	Dr. Parag Kochar	Chandigarh
18	Dr. Sombir	Chandigarh
19	Dr. Tarundeep Sandhu	Chandigarh
20	Dr. Varun Acharya	Chennai
21	Dr. Santosh Kumari	Chennai
22	Dr. Ashwin Rajan D	Chennai
23	Dr. Santhosh Kumari	Chennai
24	Clove Dental	Chennai
25	Dr. L P Mohan	Chennai
26	Dr. M. Seethapathy	Coimbatore
27	Dr. Akhilanath B	Coimbatore
28	Dr. C. R. Rajkumar	Coimbatore
29	Dr. Rahul Goyal	Dehradun
30	Dr. Ankur Gupta	Delhi
31	Dr. Vikram Gandhi	Delhi
32	Dr. Abhinav Sood	Delhi
33	Dr. Radhika Sahni	Delhi
34	Dr. Siddharth Sachdeva	Delhi
35	Dr. Ashish Kakkar	Delhi

TRIOS USERS		
S. No.	Name of Users	City
36	Dr. Navneesh Manocha	Delhi
37	Render Wise Solutions Private Limited - Wazirpur	Delhi
38	Dr. Ankur Aggrawal	Delhi
39	Renderwise Solutions	Delhi
40	Glamo Technologies Pvt. Ltd.	Delhi
41	Dr. Smriti Bhargava	Delhi
42	Dr. Vikrant Kundu	Dwarka - Delhi
43	Dr. Meera Verma	Delhi
44	Dr. Manish Gupta	Delhi
45	Clove Dental	Delhi
46	Dr. Senthil Kumar	Dindigul Chennai
47	Yashoda Super specialty Hospital	Ghaziabad
48	Dr Rajiv Yadav	Gurugram
49	Dr. Prashant Chopra	Gurugram
50	Dr. Sudhir Yadav	Gurugram
51	Alpha Dentals	Gurugram
52	Dr. Parul Bansal	Gurugram
53	Noble Dental Surgery Multispeciality & Dental Implant Centre	Hoshiarpur
54	Dr. Siva Nagini	Hyderabad
55	Dr. Harnath Reddy	Hyderabad
56	Dr. Raviteja ch	Hyderabad
57	Render Wise Solutions Pvt. Ltd.	Hyderabad
58	Clove Dental	Hyderabad
59	Dr. Saket Jain	Jabalpur
60	Dr. Vikrant Bhandari	Jalandhar
61	Aline Corporation	Kanpur
62	Dr. Nivedita Kulkarni	Karnataka
63	Dr. Upender Hoshing	Kolhapur
64	Dr. Devender Madyan	Lucknow
65	Dr. Divya Mehrotra	Lucknow
66	Dr. Pratik Doshi	Maharashtra
67	Dr. Vaibhav Mehta	Maharashtra
68	Dr. Sanyogita Shar	Maharashtra
69	Dr. Sonali Golvankar	Maharashtra

Installation till November 2023

Our Esteemed Clients

TRIOS USERS		
S. No	Name of Users	City
70	Dr. Rutuparn Sasane	Maharashtra
71	Braces And Smiles Juuu	Maharashtra
72	Dr. Mayank Doshi	Maharashtra
73	Dr. Himanshu Shah	Maharashtra
74	Avani Dental Care	Maharashtra
75	Dr. Lalit Manek	Maharashtra
76	Dr. Tarvin Kaur (Pune)	Maharashtra
77	Dr. Amrut V. Tamhankar	Maharashtra
78	Dr. Ashish Jain	Maharashtra
79	Dr. Devika Minase	Maharashtra
80	Guddu Ji	Maharashtra
81	Jupiter Hospital Trios 4	Maharashtra
82	Dr. Praveen Shetty	Mumbai
83	Dr. Dilip Deshpande	Mumbai
84	Dr. Manish Kachara	Mumbai
85	Dr. Kunal Seth	Mumbai
86	Dr. Tarun Motwani	Mumbai
87	Dr. Aqueel Reshmwala	Mumbai
88	Dr. Prateek Chedda	Mumbai
89	Dr. Kushal Jaju	Mumbai
90	Dr. Arpit Doshi	Mumbai
91	Dr. Aslam Inamdar	Mumbai
92	Dr. Ritesh Mahashabde	Mumbai
93	Dr. Jignesh Kothari	Mumbai
94	Dr. Sachin Lad	Mumbai
95	Flash Orthodon	Mumbai
96	Dr. Rahul Shah	Mumbai
97	Indian Dental Association	Mumbai
98	Dr. Rahul Kumar	Mumbai
99	Dr. Rajender Sankalp	Mumbai
100	Dr. Anand Tuteja Novalign	Mumbai
101	Dr. Gajanan Shanbag	Mumbai
102	Dr. Karanjit Singh Chaudhary	Mumbai

TRIOS USERS		
S. No	Name of Users	City
103	Dr. Kisan Gargote	Mumbai
104	Mr. Dilip Lalchand Porwal	Mumbai
105	Dr. Rohan B Tari	Mumbai
106	Dr. Shrikant Garje	Mumbai
107	Mr. Santosh Pal	Mumbai
108	Dr. Kunal / Dr. Abhimanyu Flex Align	Mumbai
109	Dr. Sanket Shah	Mumbai
110	Dr. Jitendra Suhag	Mumbai
111	Dr. Isha Singh / Dr. Anmol Chandhok	Mumbai
112	Dr. Manish Thadani	Nagpur
113	Dr. Swapnil Gupta	NCR
114	Dr. Dinesh Hingorani	Pune
115	Dr. Danish Virani	Pune
116	Image Dental Solution	Pune
117	Dr. Pareshe Kale	Pune
118	Dr. Milind Darda	Pune
119	Dr. Sagar Dombe	Pune
120	Dr. Amir Shaikh	Sangli
121	Dr. P. K. Triphaty	Raipur
122	Dr. Sanket Shah	Vapi
123	Dr. Govardhan Rao	Vijaywada
124	Dr. N. Karikalan	Tamil Nadu
125	Dr. Rohit Sharma	UNA ,Himachal
125	S.j Health Care Pvt Ltd	Bandra
126	DR. SHRAVAN JOSHI	Ahmedabad
127	Dr Radhika Paleja	Santacruz
128	Dr. Saurabh Jain	Jalgaon
129	Dr. Rutuj Surana (Pune)	Pune City
130	Dr. KOMAL MAJUMDAR	Kopar
131	Dr. Pravin Dange	Bhandup
132	Dr. Swati Sharmaa	Gagan Vihar
133	Shivam Dental Lab	Jalandhar

Our Esteemed Clients

TRIOS USERS		
S. No	Name of Users	City
134	Dr. Darshan Sheth	Ghatkopar
135	Dr. Ashish Jain Kalyan	Kalyan
136	Dr. SHRAVAN JOSHI	Ahmedabad
137	Dr. Varun Gozariya	Amreli
138	Dr. Pravesh Aggarwal	Jorhat
139	S. J Health Care Pvt. Ltd	Bandra
140	S. J Health Care Pvt. Ltd.	Defence Colony
141	Dr. Esha Vora	Thane
142	Dr. Swati Chatterjee	Thane
143	Dr. Prasad Rane	Mumbai
144	Pushpagiri Medical Society	Pathanamthitta
145	Dr. Varun Garg	Kapurthala
146	Dr. Ankur Gupta	Gurugram
147	Dr. Ria Subhramaniam	Bangalore (East & South)
148	Dr. Nehal K. Sheth	Ahemadabad
149	Dr. Ravi Tambe	Nashik
150	Dr. Shirish Sharma Dr Shikha Sharma	Ajmer
151	Dayananda Sagar College Of Dental Sciences	Bangalore (East & South)
152	Dayananda Sagar College Of Dental Sciences	Bangalore (East & South)
153	Dr. Sagar Dombé	Pimpri Chinch-wad Nagar
154	Sheepmedical India Pvt. Ltd.	Mumbai
155	Dr. Roy Cheriyan	Ernakulam
156	Nair Dental College And Hospital	Mumbai Central
157	Dr. Hitesh Ajara	Ahmedabad
158	Dr. Gowds Dental Hospital Pvt. Ltd.	Hyderabad
159	Dr. Silpika Reddy Yaramala	Hyderabad
160	Dr. Harinath Reddy	Secunderabad
161	Dr. Sheetal Ghule	Ghatkopar
162	Dr Vaibhav Goregaonkar	Panvel
163	Dr. P. Manonmani Vijaykumar	Karur

TRIOS USERS		
S. No	Name of Users	City
164	Dr. Mitesh Gandhi	Kandivali
165	Dr. Chandra Sekhar	Hyderabad
166	Mr. Nikhil Bhatkar	Santacruz
167	Zinjuwadia Dental Care & Oral Implant Center	Ahmedabad
168	Dr. Vikram Gandhi	Delhi
169	D G Dental Lab	Jogeshwari
170	I Win Dental Lab	Goregaon
171	Dr. Vishwas Madan	Seawood
172	Ms. Pricipal	Bangaluru
173	Dr. Deepak Gupta	Gurugram
174	Dr. Amit Kukke	Bangaluru
175	Srm Dental College	Chennai
176	Dr. Mansi Arora	Paschim Vihar
177	Abrar Ahamed Koorimannil	Kerala
178	Dr. Ajinkya Ashok Patil	Kolhapur
179	Dr. Saurav Kumar	Ramesh Nagar
180	Dr. Prakash Mohan Ahuja	Gurugram
181	Dr. Hitesh Nagrath	Chembur
182	Dr. Senthil Kumar - Tn	Dindigul
183	Dr. Sudhir Khandale	Solapur
184	Dr. Ramandeep Kaur Sandhu	Andheri
185	Dr. Jaspreet Kaur	Mohali
186	Mr. Manish Agarwal	Kalyan
187	Dr. Shallu Batra	Ambala
188	Dr. Arshdeep	Jalandhar
189	Dr. Manjunath Gola	Bangaluru
190	Dr. Samarjit Singh	Lucknow
191	Dr. Kushan Kishore Dhawan	Gurugram
192	Dr. Champa Talreja	Dhule
193	Dr. Madhav Chandran Balachandran	Trivandrum
194	Dr. Kayannush Dadachanji	Mumbai

Our Esteemed Clients

TRIOS USERS		
S. No	Name of Users	City
195	Dr. Naveen Kodoth	Kannur
196	Pradhan Dental Centre Llp	Mumbai
197	Dr. Srishti Parekh	Chembur
198	Eduhealth Foundation	Ahmedabad
199	Amit Mathur	Vapi
200	Dr. Seema Rathi	Andheri
201	Priyanshu Dental Lab	Amritsar
202	Mr. Nikhil Bhatkar	Santacruz
203	The Amazing Smile Centre	Goregaon
204	Dr. Monika Amit Yeole	Nashik
205	Raju Poobathy Medicare Pvt. Ltd.	Karaikudi
206	Aarav Healthcare Services Pvt. Ltd.	Mumbai
207	Snr Sons Charitable Trust	Coimbatore
208	Dr. Pritish Sankar Nayak	Bhuvneshwar

TRIOS USERS		
S. No	Name of Users	City
209	Bharti Vidyapith Pune	Pune
210	Dr. Satish Garg	Sonipat
211	Dr. Avijit Jena	Baripada
212	Mother Opticals And Dental Lclinic	Ernakulam
213	Dr. Mansingh Patil	Goa
214	Dr. Abhijit P Sadekar	Goa
215	Dr. Schuyler Pereira	Goa
216	Dr. Priyam Parikh Dream Dent	Grant Road West
217	Dr. Bhavin Shahh	Bangalore (East & South)
218	Innovative Dental Craft	Ulhas Nagar
219	Mr. Nikhil Bhatkar	Santacruz
220	Dr. Soham Bhaumik	Tripura
221	Advance Detnal Export	Surat

Installation till November 2023

SHINING 3D DENTAL

SHINING 3D USER		
S. No	Name of Users	City
1	Om Murga Dental Associates	Chennai
2	Dr. P. Kumar	Coimbatore
3	Dr. Srishti Bhatia Sobti	Delhi
4	Dr. Ullas Anand	Dehradun
5	Perfect Smile 32 Dental Clinic	Faridabad
6	Jaw Expert Solutions LLP	Gurugram
7	Ghv Advanced Care Pvt. Ltd.	Gurugram
8	Crs Impex Private Limited	Indore
9	Mr. E. Shrikanth	Hyderabad
10	Dr. Mehul Khakhria	Jamnagar
11	Dr. Bumtaria Sagar Natvalal	Jamnagar

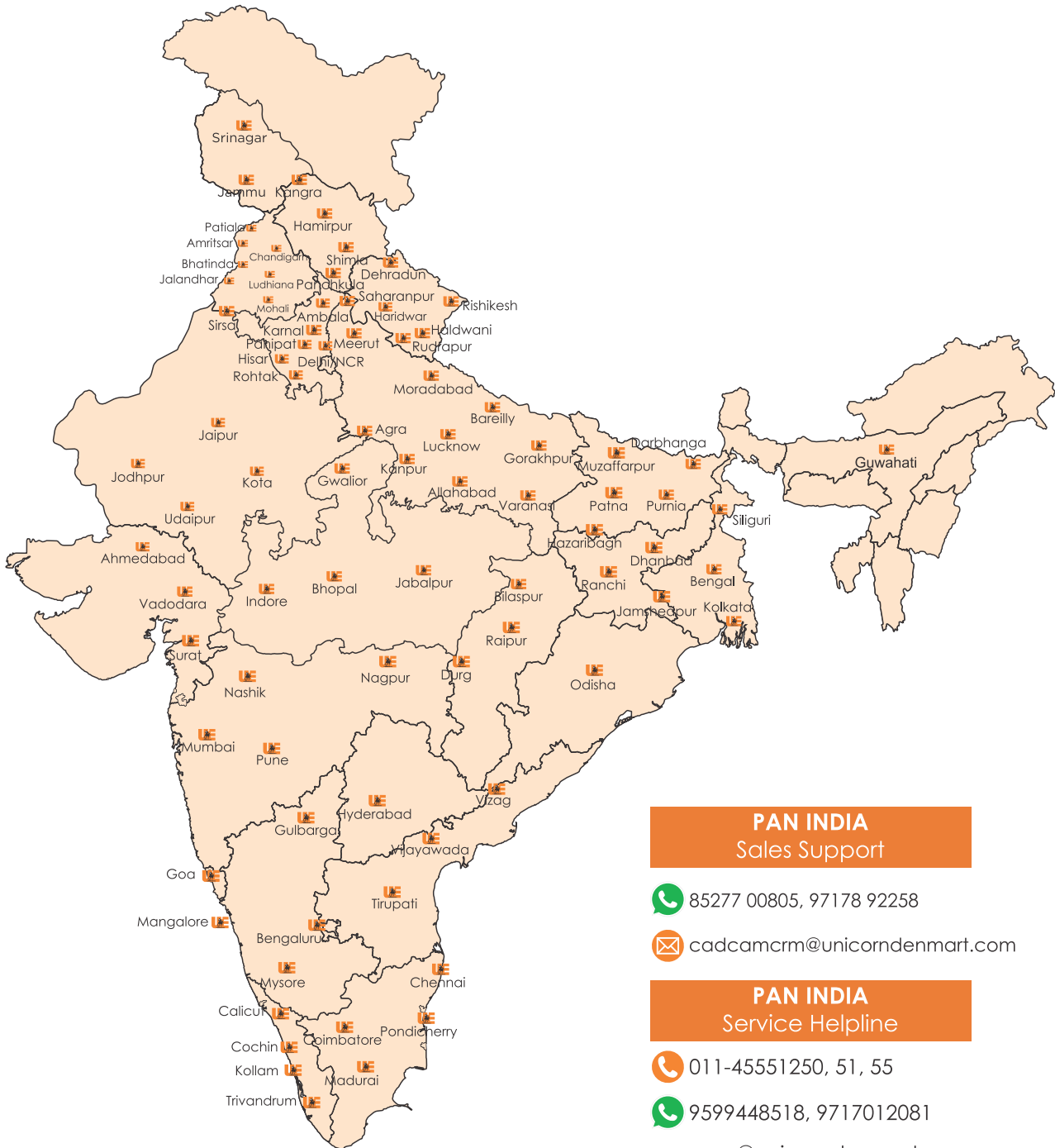

SHINING 3D USER		
S. No	Name of Users	City
12	Aline Corporation	Kanpur
13	Dr. Vidunth Jolly	Ludhiana
14	Dr Mukesh Kansotia	Mohali
15	Flexalign Private Limited	Mumbai
16	Dr. P. Prasanna Kumar	Pondicherry
17	Express Dental Ceramic Studio	Rajkot
18	Edens Dental And Maxillo-Facial Hospital Pvt. Ltd.- Nagercoil	Tamil Nadu
19	Dr. N. S. Mohan Kumar Erode	Tamil Nadu
20	Dr. E. Muruganandam	Tirupur
21	Dr. Trinadh Kumar Madeti	Vishakhapatnam

PAN INDIA PRESENCE







***The locations shown above are a combination of the offices of Unicorn DenMart and its distributors.**

PAN INDIA
Sales Support

 85277 00805, 97178 92258
 cadcamcrm@unicorndenmart.com

PAN INDIA
Service Helpline

 011-45551250, 51, 55
 9599448518, 9717012081
 care@unicorndenmart.com;
 care1@unicorndenmart.com

FOR WESTERN REGION:
(Maharashtra & Gujarat)

 022-40108770, 71

About 3Shape

3Shape is changing dentistry together with dental professionals across the world by developing innovations that provide superior dental care for patients. Our portfolio of 3D scanners and CAD/CAM software solutions for the dental industry includes the multiple award-winning 3Shape TRIOS® intraoral scanner, the 3Shape X1® CBCT scanner, as well as market-leading scanning and design software solutions for both dental practices and labs.

Two graduate students founded 3Shape in Denmark's capital in the year 2000. Today, 3Shape employees serve customers in over 100 countries from 3Shape offices around the world. 3Shape's products and innovations continue to challenge traditional methods, enabling dental professionals to treat more patients more effectively.

Why 3Shape?

Reliable Dental Partner

- Excellent favored by thousands of labs in over 120 countries
- 400+ developers creating leading technology to maximize profitability for labs
- Driving digital dentistry with 100+ pending patents

High Quality CAD/CAM system

- Fast scanners with documented accuracy
- Intuitive software that enables exceptional digital craftsmanship
- Scanners developed according to ISO standards and Red Dot (recognized)

A solution for every need and budget

- Largest suite for scanners
- Unrivalled integration with 3Shape TRIOS® and third-party IOS, mills & 3D printers
- Widest range of treatment workflows



WHERE TRUST COMES FIRST



**Partnering with Dentists for over two decades
creating a world full of healthy smiles together.**

For any Sales & Support



85277 00805, 97178 92258



cadcamcrm@unicorndenmart.com



SCAN TO VISIT OUR WEBSITE



**Corporate Office: 3 Local Shopping Centre, MOR Land, Near J Block
DDA Market, New Rajender Nagar, New Delhi – 110060**

     /unicorndenmart

* Accessories shown may not be a part of standard equipment. Specifications are subject to change without notice.

Ver 12/2023