

1
9
4
2
Trojan



FINDLAY SENIOR HIGH





SCHOOL, FINDLAY, OHIO



FINDLAY SENIOR HIGH SCHOOL, FINDLAY, OHIO

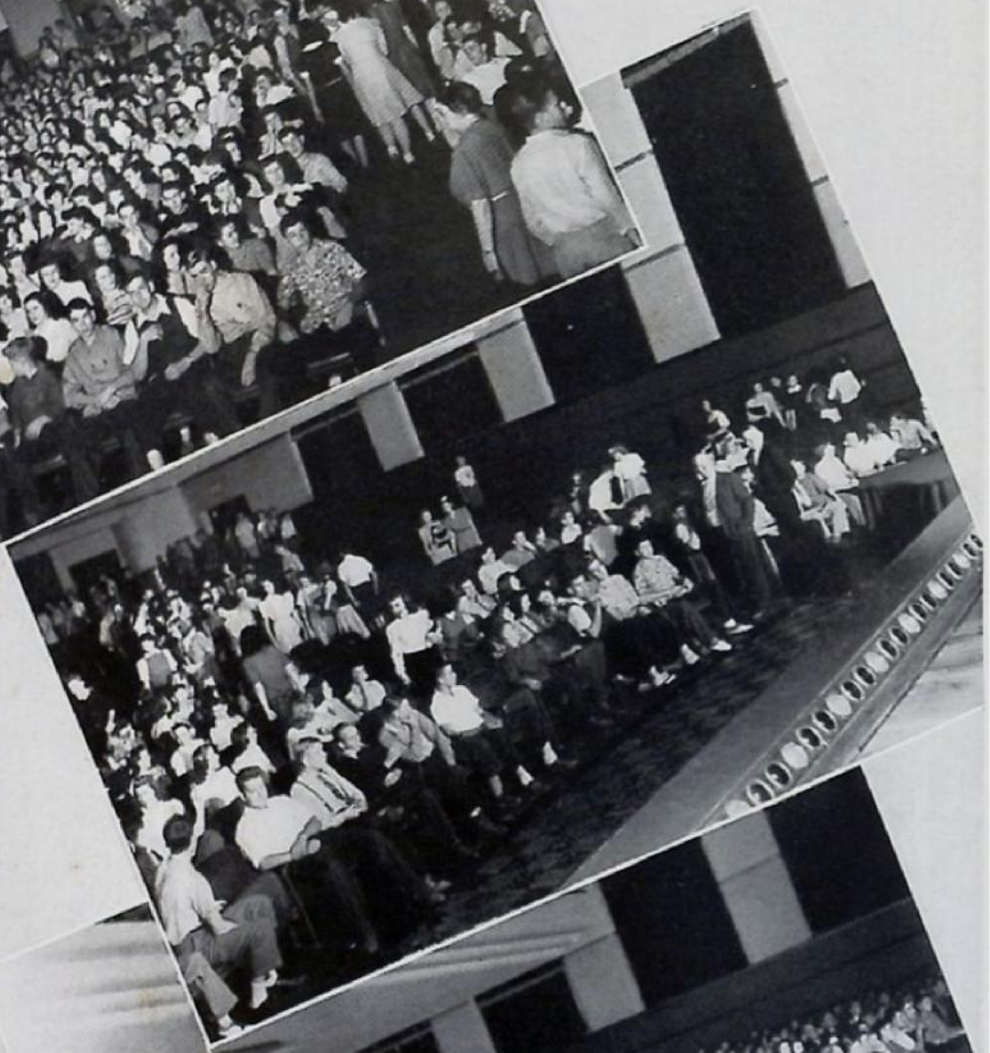



TROJAN

1942

Editor

PAT HARDWICK

Associate Editors

LEE BUCHANAN
PAT KING

Business Manager

JAMES P. DUNN

Circulation

BOB DOWNING

Make-Up Editor

LOIS FERRIS

Ass't Business Manager

CHARLES EBERSOLE

Photography

BILL EVANS



TROJAN

1942

Editor

PAT HARDWICK

Associate Editors

LEE BUCHANAN
PAT KING

Business Manager

JAMES P. DUNN

Circulation

BOB DOWNING

Make-Up Editor

LOIS FERRIS

Ass't Business Manager

CHARLES EBERSOLE

Photography

BILL EVANS

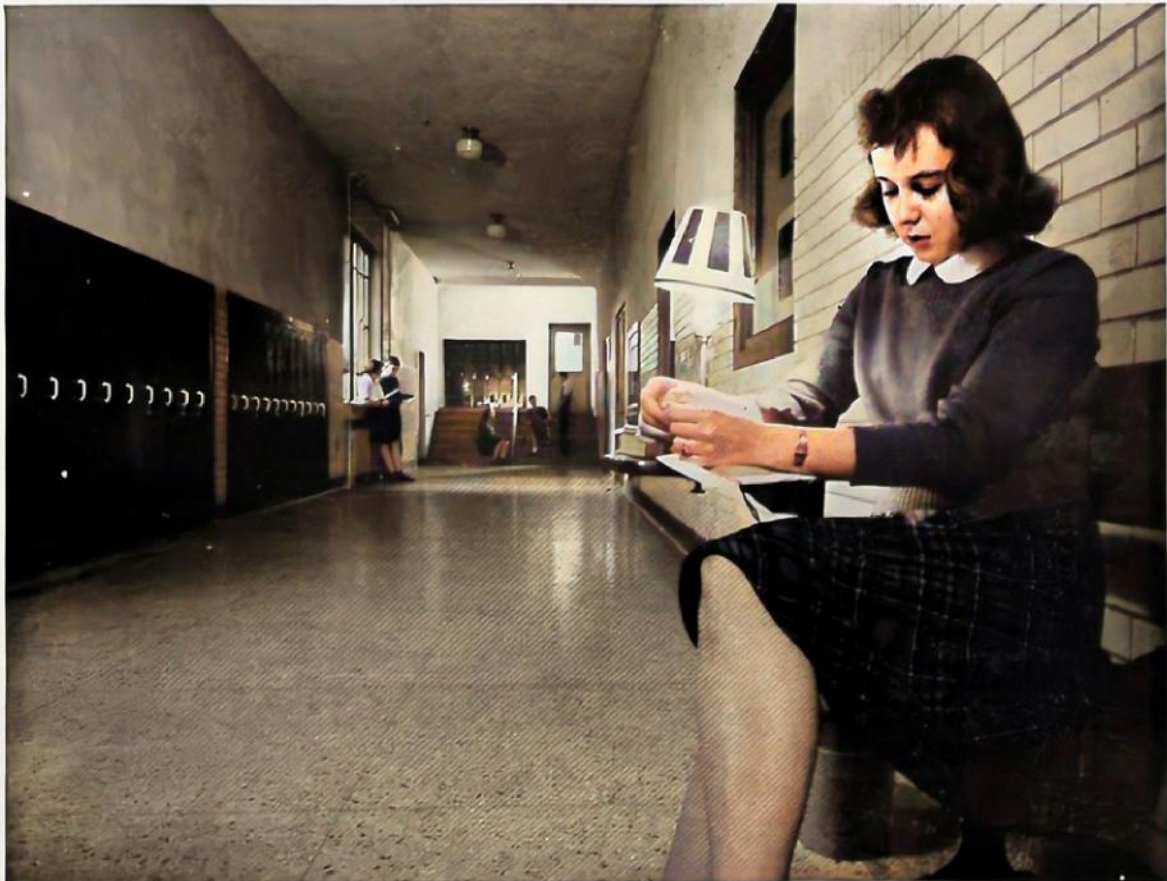



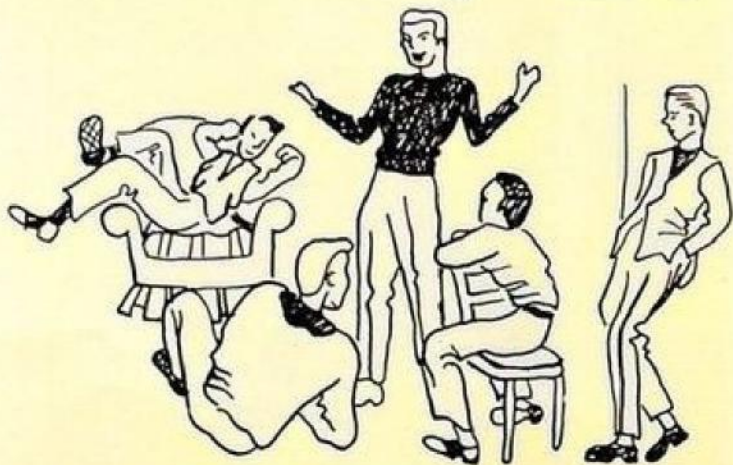



't is Autumn - - - - -

*"when the frost is on the pumpkin
and the corn is in the shock"*



't i s A u t u m n - - - - -

*"when the frost is on the pumpkin
and the corn is in the shock"*





F. L. KINLEY, *Superintendent*
B. Sc. Heidelberg
M. A. Ohio State University



F. L. KINLEY, *Superintendent*
B. Sc. Heidelberg
M. A. Ohio State University



G. R. CONSTIEN, *Principal*
A. B. Ohio Wesleyan
M. Sc. Ohio State University



G. R. CONSTIEN, *Principal*
A. B. Ohio Wesleyan
M. Sc. Ohio State University



FACULTY



Row 1: F. A. Shull, E. Anstaett, P. Moran, L. Kiefer, G. Constien, A. L. Mattoon,
M. Fassett, R. Hudnell, R. Kuenzli, C. Haverfield.
Row 2: W. Sanderson, L. Wiest, R. Switzer, E. March, E. Rudolph, B. Kieffer, H. Johnson,
D. D. Lawrence, K. K. Porter, R. Stewart, G. Frack, W. Wilson.
Row 3: R. Phillips, E. Kotner, W. Hall, J. A. Kuhns, P. S. Hochstetler, F. Bennett,
C. Burkhart, C. Bachman, W. Waite, L. C. Keller, J. H. Lawrence, W. D. Humphrey.

FACULTY



Row 1: F. A. Shull, E. Anstaott, P. Moran, L. Kiefer, G. Constien, A. L. Mattoon,
M. Fassett, R. Hudnell, R. Kuenzli, C. Haverfield.
Row 2: W. Sanderson, L. Wiest, R. Switzer, E. March, E. Rudolph, B. Kieffer, H. Johnson,
D. D. Lawrence, K. K. Porter, R. Stewart, G. Frack, W. Wilson.
Row 3: R. Phillips, E. Ketner, W. Hall, J. A. Kuhns, P. S. Hochstetler, F. Bennett,
C. Burkhart, C. Bachman, W. Waite, L. C. Keller, J. H. Lawrence, W. D. Humphrey.

FACULTY

ESTELLA ANSTAETT

Home Economics, Chef's Club
Miami University, B. S.
Columbia University, M. A.

C. C. BACHMAN

Basketball, Golf
Football, Industrial Arts
Bowling Green University, B. S.
Columbia University

FLEMING BENNETT

Librarian
Fairmont State Teachers College, A. B.
Western Reserve, B. S. L. S.

FRED BRANDENBERGER

French, English, French Club
Capitol University, A. B.
Ohio State University, M. A.

C. F. BURKHART

Physics, Auto Science, Physics Club,
Senior Hi-Y
Bluffton College, A. B.
Ohio State University, M. A.

MAE FASSETT

Shorthand, Typing
Gregg School, Chicago
Ohio State University, B. S. Edu.
New York University, M. A.

G. H. FRACK

Commercial Law
Commercial Arithmetic
Salesmanship, Retailing
Cooperative Selling
Muskingum, A. B.
Ohio State University, M. A.

W. E. HALL

English, Dramatics, Speech
Purdue University, B. S.; M. S.
University of Wisconsin

C. H. HAVERFIELD

Bookkeeping
Scio College
Office Training School, B. C. S.;
B. S. in Education
Lanerian College

P. S. HOCHSTETTLER

American History, Social Problems
Bluffton College, A. B.
Ohio State University, M. A.

ROSA HUDNELL

Shorthand, Typing
Wilmington, B. S. in Education
Bliss College

W. D. HUMPHREY

Social Problems
Lafayette, B. S.
Oberlin, M. A.

HELEN JOHNSTON

Spanish, English
Ohio State University, B. S. in Edu.
University of Wisconsin, M. A.

L. C. KELLER

Physical Education, Faculty Manager
of Athletics, Track Coach, Tumbling
Club
Oberlin College, A. B.

E. H. KETNER

Plane Geometry, Commercial
Arithmetic, Stamp Club
B. S. Ohio State
M. S. Ohio State

LENA KIEFER

Dean of Girls, Health
Western Reserve, A. B.
Ohio State University, M. A.

BERNICE KIEFFER

Plane and Solid Geometry, Junior
and Senior Algebra, Trigonometry
Wittenberg College, A. B.
University of Wisconsin, M. A.

RUTH B. KUENZLI

English
Oberlin, A. B.
Columbia University, M. A.

G. A. KUHNS

Instrumental Music
Ohio Wesleyan, A. B.

D. D. LAWRENCE

Chemistry, Chemistry Club
Ohio State University
University of Colorado
Bowling Green University, B. S.
Columbia University, M. A.

J. H. LAWRENCE

Shop, Automotive
Related Subjects
Ohio State University
University of Toledo

ESTHER MARCH

Physical Ed., G. A. A., Tumbling Club
Bowling Green University, B. S.
Columbia University, M. A.

A. L. MATTOON

Dean of Boys
American History
Otterbein, A. B.
Ohio State University, M. A.

PEARL MORAN

English, Journalism,
Red Cross Sponsor
Ohio State University, B. S.
Columbia University

JEAN E. PFAU

(MRS. JOE MOORHEAD)
Library
Miami University

RICHARD PHILLIPS

Biology
Findlay College, A. B.
Bowling Green University, M. A.

K. K. PORTER

Automotive Theory and Shop
University of Toledo
Dykes Automotive

ELLEN RUDOLPH

Home Economics, Homo Ec. Club
Bowling Green University
Ohio State University, B. S.

W. SANDERSON

Vocal Music
Nebraska Wesleyan, A. B.
Northwestern University, B. M. E.

O. SCHUMACHER

Instrumental Music
Bluffton College
Institute of Musical Art
N. Y. C. Damrosch School

F. A. SHULL

Bookkeeping, Accounting, Conserva-
tion Club, Ch. Dance Committee
Ohio State University
Office Training School, B. Sc.; B. C. S.

R. W. STEWART

Machine Shop
University of Toledo
International Correspondence School

RUTH SWITZER

English
Findlay College, A. B.
Columbia University, M. A.

RALPH H. TRIVELLA

Art, Art Club
Ohio State University, B. S.; M. A.

W. G. WAITE

Related Subjects, Machine Trades
Case School of Applied Science
University of Toledo

LORA WIEST

Latin, English
Ohio State University, B. S.
Columbia University, M. A.

W. C. WILSON

Football, Basketball
World History, American History
Muskingum, A. B.
Ohio State University, M. A.



A. L. MATTOON
Dean of Boys

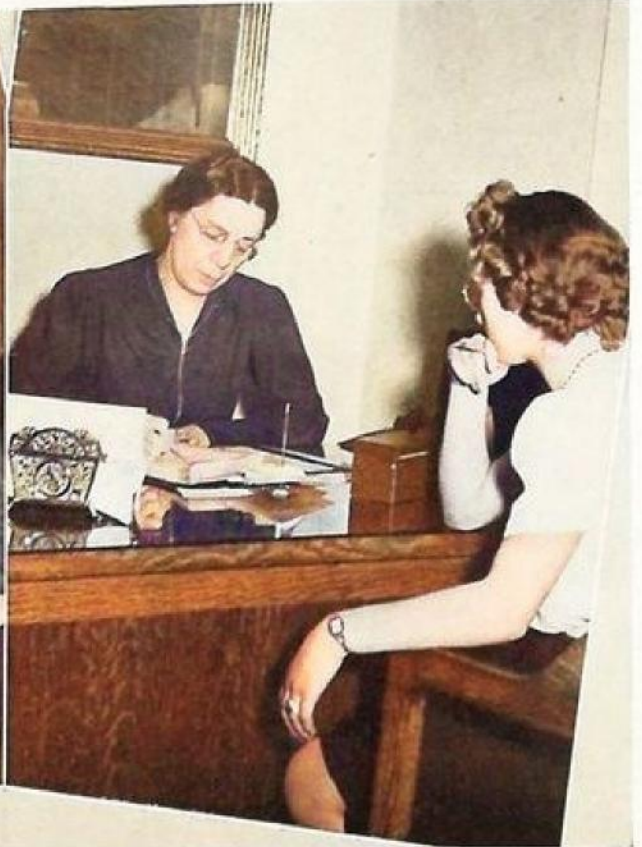

LENA KIEFER
Dean of Girls



MILDRED FARNER
Superintendent's Office

PHYLLIS RUSH HOWARD
Principal's Office

MAXINE HOWARD
Superintendent's Office





'tis Autumn

September arrives and with it F. H. S. opens its portals. Trojans begin gridiron activities by downing Dayton Roosevelt. Pat Hardwick named to lead the '42 Trojan. . . . School holds elections—Student Council's president is Bob Wilson—Seniors are lead by Don Scheurer—Juniors by Tom Schaeffer—Sophomores choose Frankie Lyons. . . . Hall Hosts become official welcoming committee for strangers.

A comedy, "The Sunshine Twins," chosen for Junior Class Production. Trojans continue undefeated by swamping B. G. Ah! But all good things must end, Fremont Ross outcores us one point. Red Cross Club organizes. Tiffin Columbian almost tastes defeat as we tie them 13-13. Red Cross sends gift boxes to war-torn Europe. "Music hath charms to sooth the savage beast." Well, anyway, the '41-'42 choir is chosen. Senior Advisors hold successful "Hobo Holiday." Musical play, "We Hold These Truths" witnessed by parents.

Toledo Scott baffled by Wilson's Wonders. Lima Central proves easy prey as Trojans again triumph. First school-wide dance is marked success. Columbus Central falls beneath Trojan steamroller. Again the Trojans are victorious with Tiffin Junior Order comprising the 6th victim. Battling Trojans make Fostoria Redmen bite the dust with a 27-0 barrage. Thus ends the football season with 7 wins, 1 tie and 1 loss, also second place in the Buckeye League race.

UNDERCLASSMEN



UNDERCLASS OFFICERS

'43 - '44

J. LYONS
Pres. '44

R. KRAUSS
V. Pres. '44

N. MONTGOMERY
Sec'y '43

M. LYBARGER
Sec'y '44

T. SHAFER
Pres. '43

J. BARNES
V. Pres. '43

SPONSORS

'43

G. FRACK
R. SWITZER

'44

A. L. MATTOON
L. KIEFER



UNDERCLASS OFFICERS

'43 - '44

J. LYONS
Pres. '44

R. KRAUSS
V.-Pres. '44

N. MONTGOMERY
Sec'y '43

M. LYBARGER
Sec'y '44

T. SHAFER
Pros. '43

J. BARNES
V.-Pres. '43

SPONSORS

'43

G. FRACK
R. SWITZER

'44

A. L. MATTOON
L. KIEFER



HOME ROOM 4

MISS KUENZLI

Row 1: P. Beckman, J. Bayer, M. Adams, R. Bayer, L. Bowers, J. Behm, B. Barton, J. Beagle, B. Altman.

Row 2: G. Biye, E. Bennett, V. Bame, B. Bover, J. Berthume, M. Bish, M. L. Bartscht, J. Bennett, D. Angus.

Row 3: F. Barchlett, B. Bates, R. Abbott, D. Benjamin, B. August, J. Anspach, B. Baumunk, F. Benjamin, J. Arriss, N. Baker.



HOME ROOM 5

MR. KETNER

Row 1: W. Browneller, E. Bowman, R. Campbell, B. Corbin, P. Cope, A. Bowman, J. De Les Dernier, A. Burkholder, K. Burns.

Row 2: O. Cramer, V. Clymer, M. Coldren, H. Cain, R. Bettigan, M. Brown, J. Croy, B. Daugherty, D. Cole, V. Butler, H. Carpenter.

Row 3: V. Codner, F. Dela-Hamaide, T. Capell, J. Connor, D. Carpenter, R. Bright, R. Buchanan, D. Decker, H. Burrell.



HOME ROOM 6

MISS MORAN

Row 1: M. Earlie, J. Fleck, A. Dennis, L. Fornes, B. Evans, J. Feller, B. Dyer, B. Ernest, E. Fellers.

Row 2: S. Diller, G. Dysinger, M. Downing, L. Doll, D. Durain, M. Farrison, D. Fagin, O. Fleming, B. Dukes.

Row 3: R. Doepker, M. Ewers, B. Dunham, R. Dillon, N. Faber, R. Esterly, R. Farringer, R. Feucht, R. Fellers, I. Dosssey, S. Ewing, B. Fisher.

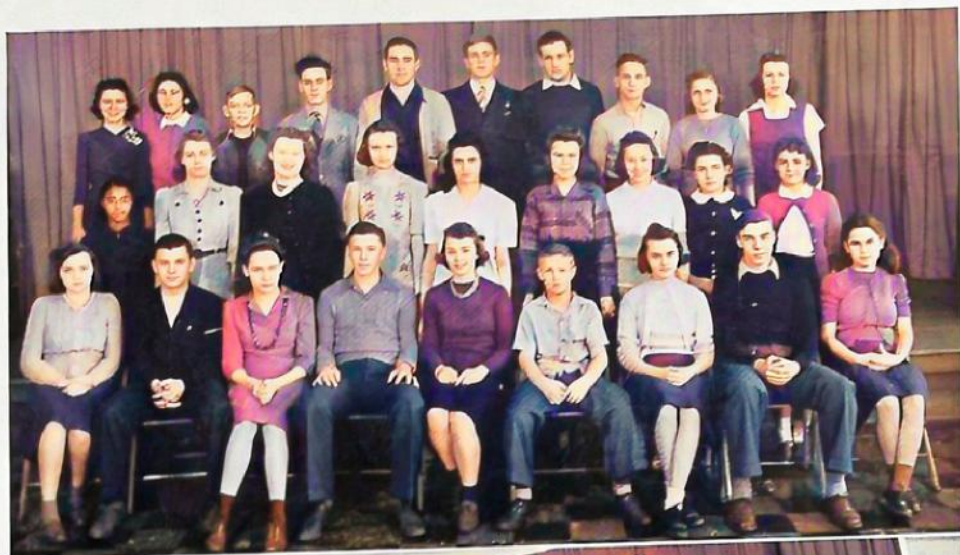

HOME ROOM 4

MISS KUENZLI

Row 1: P. Beckman, J. Bayer, M. Adams, R. Bayer, L. Bowers, J. Behm, B. Barton, J. Beagle, B. Altman.

Row 2: G. Blye, E. Bennett, V. Bame, B. Bover, J. Berthume, M. Bish, M. L. Bartscht, J. Bennett, D. Angus.

Row 3: F. Bartschlett, B. Bates, R. Abbott, B. Benjamin, L. August, J. Anspach, B. Baumunk, F. Benjamin, J. Arriss, N. Baker.

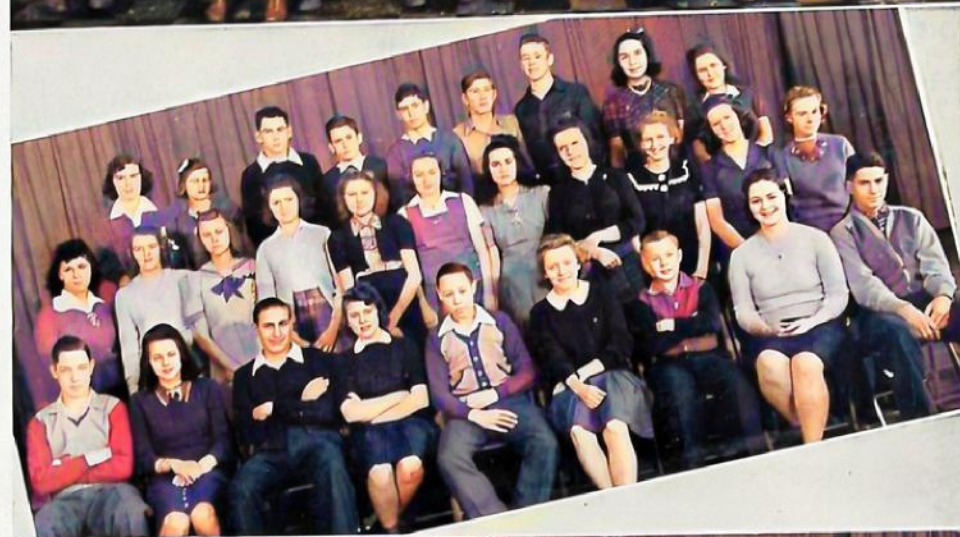

HOME ROOM 5

MR. KETNER

Row 1: W. Browneller, E. Bowman, R. Campbell, B. Corbin, P. Cope, A. Bowman, J. De Les Dornier, A. Burkholder, K. Burns.

Row 2: O. Cramer, V. Clymer, M. Coldron, H. Cain, R. Beltigan, M. Brown, J. Croy, B. Daugherty, D. Cole, V. Butler, H. Carpenter.

Row 3: V. Codner, F. Dela-Hamaide, T. Capell, J. Connor, D. Carpenter, R. Bright, R. Buchanan, D. Decker, H. Burrell.



HOME ROOM 6

MISS MORAN

Row 1: M. Earlie, J. Fleck, A. Dennis, L. Fornes, B. Evans, J. Feller, B. Dyer, B. Ernest, E. Fellers.

Row 2: S. Diller, G. Dysinger, M. Downing, L. Doll, D. Durain, M. Farrison, D. Faqin, O. Fleming, B. Dukes.

Row 3: R. Doepker, M. Ewers, B. Dunham, R. Dillon, N. Faber, R. Esterly, R. Farringer, R. Feucht, R. Fellers, I. Doxsey, S. Ewing, B. Fisher.



HOME ROOM 7

MISS ANSTAETT

Row 1: M. Galloway, R. Garbett, R. Hahn, J. Harrington, M. Hall, R. Hardy, N. Hartzel, R. Grimes, A. Griep.

Row 2: R. Haumon, J. Hall, W. Heistand, B. Gordon, N. Helser, H. Gearing, E. Heminger, R. Grose, D. Grubb.

Row 3: Don Grubb, D. Hartman, T. Grai, R. Harley, C. Fowler, K. Hall, W. Hause, J. Gohlke, H. Grube, J. Gillespie.



HOME ROOM 13

MR. SHULL

Row 1: W. Lawrance, P. Hoadley, R. Hillery, R. Herrington, M. Hosafras, M. Latta, R. Krauss, J. Lauch, A. Hummon.

Row 2: C. Kennedy, M. Light, H. Huston, K. Keilman, B. Long, D. King, M. Jackman, B. Karrick, P. Long, A. Jones.

Row 3: C. Hippensteel, R. Hochstetler, W. Long, G. Long, H. Jordahl, R. Leiper, P. Hoppe, L. Herbst, C. Johns, K. Huff.



HOME ROOM 113

MISS KIEFFER

Row 1: K. McNitt, D. McRill, R. Lyon, T. Majors, D. Morehart, A. Mayhon, T. Moran, C. McGown, C. Morgan.

Row 2: I. McDade, E. Mathews, E. Mays, M. Lybarger, A. McDowell, J. Moomey, B. McVoy, M. Miles, E. Morris.

Row 3: M. Minard, D. Mathias, J. Moore, C. Metzker, M. Mayberry, A. Morrison, J. Misamore, C. Moore.



HOME ROOM 7

MISS ANSTAETT

Row 1: M. Galloway, R. Garbett, R. Hahn, J. Harrington, M. Hall, R. Hardy, N. Hartzel, R. Grimes, A. Griep.

Row 2: R. Haumon, J. Hall, W. Heistand, B. Gordon, N. Helser, H. Gearing, E. Heminger, R. Grose, D. Grubb.

Row 3: Don Grubb, D. Hartman, T. Graf, R. Harley, C. Fowler, K. Hall, W. Hause, J. Gohlke, H. Grube, J. Gillespie.



HOME ROOM 13

MR. SHULL

Row 1: W. Lawrance, P. Hoadley, R. Hillery, R. Herrington, M. Hosafros, M. Latta, R. Krauss, J. Lauch, A. Hummon.

Row 2: C. Kennedy, M. Light, H. Huston, K. Keilman, B. Long, D. King, M. Jackman, B. Karrick, P. Long, A. Jones.

Row 3: C. Hippensteel, R. Hochstetler, W. Long, G. Long, H. Jordahl, R. Leiper, P. Hoppe, L. Herbst, C. Johns, K. Huff.



HOME ROOM 113

MISS KIEFFER

Row 1: K. McNutt, D. McRill, R. Lyon, T. Majors, D. Morehart, A. Mayhon, T. Moran, C. McGown, C. Morgan.

Row 2: I. McDade, E. Mathews, E. Mays, M. Lybarger, A. McDowell, J. Moomey, B. McVoy, M. Miles, E. Morris.

Row 3: M. Minard, D. Mathias, J. Moore, C. Metzker, M. Mayberry, A. Morrison, J. Misamore, C. Moore.

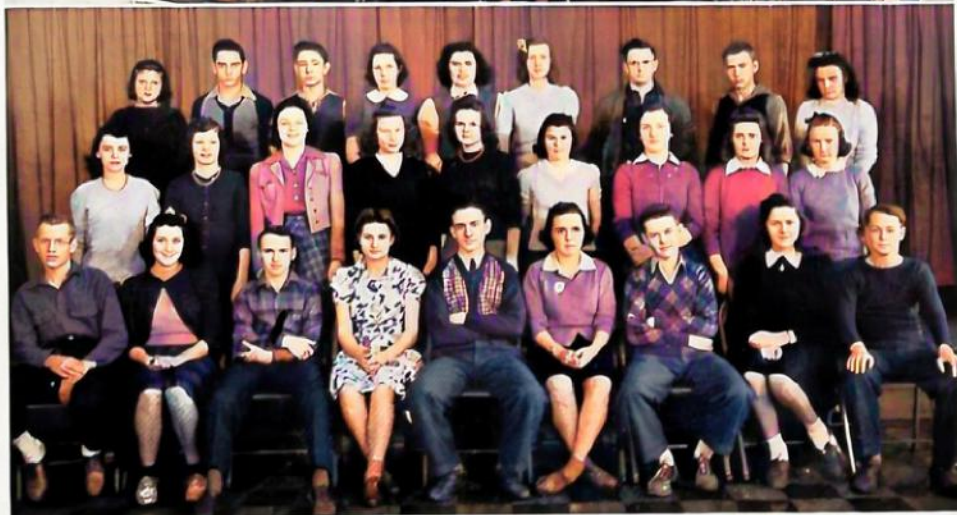

HOME ROOM 211

MR. PHILLIPS

Row 1: T. Rhinehammer, J. Richardson, A. Palmer, E. Reese, W. Pitney, J. Pocta, J. Myers, P. Nicholas, R. Moss-hart.

Row 2: G. Pease, B. Myers, A. Polen, R. Norton, R. Rettig, B. Mulholland, L. Oxley, R. Povenmire, D. Norris.

Row 3: M. Morrison, F. Nivison, J. Reynolds, V. O'Hara, C. Russo, W. Relasiq, C. Nivison, D. Newcomer, Mary Morrison, V. Murray, D. Peterson.



HOME ROOM 212

MISS SWITZER

Row 1: E. Rooney, J. Rinehart, J. Ruch, N. Rieck, G. Thatcher, M. Simmons, J. Thomas, B. Simmons, J. Stowell.

Row 2: M. Roethor, B. Shelly, J. Steinbacher, C. Stettler, B. St. Myer, R. Roberts, C. Toal, R. Straff, B. Snyder, P. Schu-macher.

Row 3: J. Snyder, N. Shank, D. Schifferly, J. Rosencrans, R. Russell, N. Simpson, C. Steeg-man, D. Sink, E. Scott, N. Slover.



HOME ROOM 213

MR. HALL

Row 1: R. Waggoner, P. Wittenmyer, R. Williams, J. Zimmerman, J. Vossler, T. Wittobort, G. White, M. Van Atta, J. Yoxheimer.

Row 2: R. Williams, J. Walters, H. Wilson, D. Walters, K. Yates, J. Yoxheimer, J. Windle, M. Tyner, W. Zoller, M. Young, E. Thomas.

Row 3: D. Varner, O. Wil-lowbe, R. Vorpe, J. Warner, D. Trumpy, D. Winters, J. Williams, E. Warner, P. Ur-schalitz, J. Yost.



HOME ROOM 211

MR. PHILLIPS

Row 1: T. Rhinhammer, J. Richardson, A. Palmer, E. Reese, W. Pitney, J. Pocta, J. Myers, P. Nicholas, R. Moss-hart.

Row 2: G. Peeco, B. Myers, A. Polon, R. Norton, R. Rottig, B. Mulholland, L. Oxley, R. Povenmire, D. Norris.

Row 3: M. Morrison, F. Nivison, J. Reynolds, V. O'Hara, C. Rosso, W. Reissig, C. Nivison, D. Newcomer, Mary Morrison, V. Murray, D. Peterson.



HOME ROOM 212

MISS SWITZER

Row 1: E. Rooney, J. Rinehart, J. Ruch, N. Rieck, G. Thatcher, M. Simmons, J. Thomas, B. Simmons, J. Stowell.

Row 2: M. Roothor, B. Sheily, J. Steinbacher, C. Stottler, B. St. Myor, R. Roberts, C. Toal, R. Strait, B. Snyder, P. Schumacher.

Row 3: J. Snyder, N. Shank, D. Schillforly, J. Rosencrans, R. Russell, N. Simpson, C. Steegman, D. Sink, E. Scott, N. Stover.

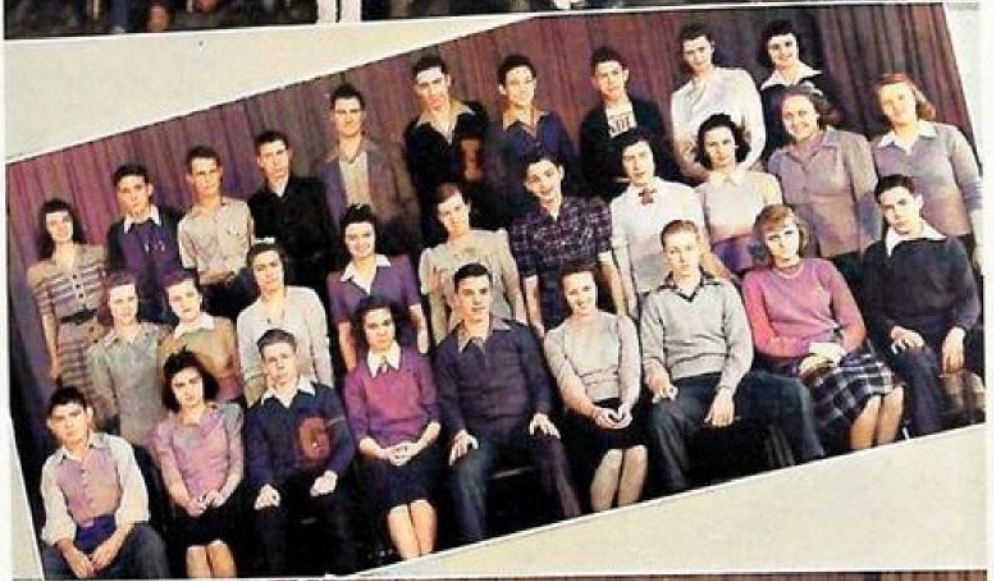

HOME ROOM 213

MR. HALL

Row 1: R. Waggoner, P. Wittenmyer, R. Williams, J. Zimmerman, J. Voslor, T. Wittobort, G. White, M. Van Atta, J. Yoxheimer.

Row 2: R. Williams, J. Walters, H. Wilson, D. Walters, K. Yates, J. Yoxheimer, J. Windle, M. Tyner, W. Zeller, M. Young, E. Thomas.

Row 3: D. Varnor, O. Wil-lowbe, R. Vorpe, J. Warner, D. Trumpy, D. Winters, J. Williams, E. Warner, P. Ur-schaltz, J. Yost.

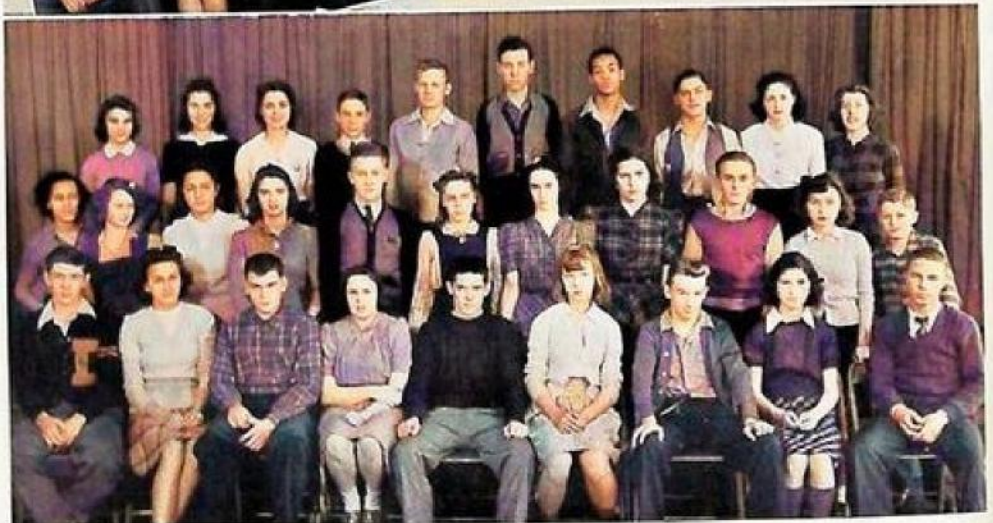



HOME ROOM 201

MISS JOHNSTON

Row 1: T. Alge, B. Buffington, N. Bachman, J. Bock, P. Barnhart, H. Beckwith, W. Barkimer, B. Bruce.

Row 2: J. Baird, J. Burkholder, C. Baldwin, G. Campbell, V. M. Baughman, M. Altman, B. Bond, E. Beltz, E. Brown, J. Beck.

Row 3: R. Beckman, R. Brown, T. Bradley, J. Bell, J. Barnes, D. Adams, W. Black, K. Bair.



HOME ROOM 202

MR. BRANDENBERGER

Row 1: P. Coltner, J. Capell, P. Currie, W. Day, M. Crawfis, J. Coontz, C. Ennis, Mary Crawfis.

Row 2: M. Doty, B. Crozier, M. Crossman, P. Denison, B. Dietsch, A. Cook, D. Dukos, N. Cathers, M. Capell, H. Dishon.

Row 3: B. Dillon, H. Dear, D. Duttweiler, R. Conston, R. England, R. Concannon, M. Erich, F. Couples.



HOME ROOM 204

MR. HOCHSTETTLER

Row 1: B. Greer, F. Gogar, B. Gelb, J. Fenberg, T. Fassett, M. J. Fawley, D. Fox, R. Risher.

Row 2: P. Fulkerson, P. Hamilton, B. Gardner, A. Fridell, W. Essinger, D. Frick, C. Farrison, B. Ernst, D. Greer, J. Fish.

Row 3: A. Fill, R. Fruchey, M. Fellabaum, R. Grubb, A. Evans, N. Frye, R. Gallant.



HOME ROOM 201

MISS JOINSTON

Row 1: T. Alge, B. Buffington, N. Bachman, J. Bock, P. Barnhart, H. Beckwith, W. Barkimer, B. Bruce.

Row 2: J. Baird, J. Burkholder, C. Baldwin, G. Campbell, V. M. Baughman, M. Altman, B. Bond, E. Boltz, E. Brown, J. Beck.

Row 3: R. Bockman, R. Brown, T. Bradley, J. Bell, J. Barnes, D. Adams, W. Black, K. Bair.



HOME ROOM 202

MR. BRANDENBERGER

Row 1: P. Cottner, J. Capoll, P. Currio, W. Day, M. Crawlis, J. Coontz, C. Ennis, Mary Crawlis.

Row 2: M. Doty, B. Crozier, M. Crossman, P. Denison, B. Dietsch, A. Cook, D. Dukos, N. Cathors, M. Capoll, H. Dishon.

Row 3: B. Dillon, H. Dear, D. Duttweiler, R. Constion, R. England, R. Concannon, M. Erich, F. Couples.



HOME ROOM 204

MR. HOCHSTETTLER

Row 1: B. Greer, F. Goqar, B. Gelb, J. Fenberg, T. Fassott, M. J. Fawley, D. Fox, R. Risher.

Row 2: P. Fulkerson, P. Hamilton, B. Gardner, A. Fridell, W. Essinger, D. Frick, C. Farrison, B. Ernst, D. Greer, J. Fish.

Row 3: A. Fill, R. Fruchey, M. Fellabaum, R. Grubb, A. Evans, N. Frye, R. Gallant.





HOME ROOM 205

MISS FASSETT

Row 1: D. Laube, G. Holmes, D. Hunter, N. Kresser, P. Johnson, T. LaShells, N. Jordahl, E. Jacobs, A. Johnson.

Row 2: A. Hooper, J. Iler, M. Hoker, B. Karn, M. Hare, P. Kelley, Y. LaRowe, D. Loy, R. Linger, J. Hayes.

Row 3: E. Haugh, G. Kleinpeter, P. Lambdin, J. Kirk, J. Leiby, D. Hendricks, G. Loach, H. Koehler, V. Higgins, G. Heffner, R. Lunn.

Row 4: W. Hosler, J. Keckler, R. Hatch, W. Huffman, R. Hoelscher, D. Hindall, A. Hill, I. Hudson, C. Hosler.



HOME ROOM 206

MR. BURKHART

Row 1: J. Mertz, R. Porter, J. Might, W. McCormick, L. Neal, D. Newmann, A. Moore, H. Powell, N. Pitman.

Row 2: M. McBride, H. Parker, D. Miles, D. Moses, B. Overy, E. Misamore, B. Paxton, W. Murray, D. McKee, M. Lyon, R. Morgan.

Row 3: G. Peterson, N. Montgomery, L. Proctor, T. McGown, D. Rader, T. McElligott, R. Parker, K. Nusser, D. Misamore, D. Ollendorf, E. Nye, M. E. Morgan.



HOME ROOM 207

MISS RUDOLPH

Row 1: M. Saltz, J. Shull, R. Rakestraw, P. Edwards, J. Snow, B. Rogers, T. Shaffer, M. Shuck, J. Rooney, B. Roller, C. L. Simms.

Row 2: R. Roberts, M. Rice, E. Shelly, M. Reimund, V. Smith, D. Snyder, J. Saum, M. Smith, B. Smith, A. Simon, J. Shadly, M. Redick.

Row 3: G. Santer, I. Russell, R. Ryder, H. Routson, C. Ramsey, D. Rice, N. Riker, F. Sans, F. Searfros, M. C. Smith, D. Slough.



HOME ROOM 205

MISS FASSETT

Row 1: D. Laube, G. Holmes, D. Hunter, N. Kresser, P. Johnson, T. LaShells, N. Jordahl, E. Jacobs, A. Johnson.

Row 2: A. Hooper, J. Iler, M. Hoker, B. Karn, M. Hare, P. Kelley, Y. LaRowe, D. Loy, R. Linger, J. Hayes.

Row 3: E. Haugh, G. Kleinpeter, P. Lambdin, J. Kirk, J. Leiby, D. Hendricks, G. Loach, H. Koehler, V. Higgins, G. Heffner, R. Lunn.

Row 4: W. Hosler, J. Keckler, R. Hatch, W. Huffman, R. Hoelscher, D. Hindall, A. Hill, I. Hudson, C. Hosler.



HOME ROOM 206

MR. BURKHART

Row 1: J. Mertz, R. Porter, J. Might, W. McCormick, L. Neal, D. Newmann, A. Moore, H. Powell, N. Pitman.

Row 2: M. McBride, H. Parker, D. Miles, D. Moses, B. Overy, E. Misamore, B. Paxton, W. Murray, D. McKee, M. Lyon, R. Morgan.

Row 3: G. Peterson, N. Montgomery, L. Proctor, T. McGown, D. Rader, T. McElligott, R. Parker, K. Nusser, D. Misamore, D. Ollendorf, E. Nye, M. E. Morgan.



HOME ROOM 207

MISS RUDOLPH

Row 1: M. Saltz, J. Shull, R. Rakestraw, P. Edwards, J. Snow, B. Rogers, T. Shaffer, M. Shuck, J. Rooney, B. Roller, C. L. Simms.

Row 2: R. Roberts, M. Rice, E. Shelly, M. Reimund, V. Smith, D. Snyder, J. Saum, M. Smith, B. Smith, A. Simon, J. Shadly, M. Redick.

Row 3: G. Santer, I. Russell, R. Ryder, H. Routson, C. Ramsey, D. Rice, N. Riker, F. Sans, F. Searfros, M. C. Smith, D. Slough.



HOME ROOM 209

MR. LAWRENCE

Row 1: L. J. Stoner, W. Thomas, J. Wilson, D. Stevenson, H. Treece, J. Tyner, R. E. Walters, R. Snyder, P. Tarr, W. Williams, A. Swisk.

Row 2: M. VanDorn, M. Winters, J. Turman, E. Willier, N. Weaver, M. Sorenson, J. Stanfield, B. Stewart, B. Steinhurst, J. Woodward, D. Stewart, M. Welles.

Row 3: M. Ward, B. Wolfe, W. VanWormer, J. Warner, D. Varner, R. Walters, B. Thomas, H. Walker, C. Tesnow, R. Weisling, E. Worst, D. Walters.



HOME ROOM 103

MR. STEWART

Row 1: R. Semler, R. Miles, W. Weber, E. Quall, R. Currie, E. Ward.

Row 2: R. Bibler, H. Young, S. Morris, J. Dunn, R. Strait, G. Newcomer.



HOME ROOM 102

MR. WAITE

Row 1: R. Gruber, C. Beardley, R. Werner, B. Barger, R. Hampshire, J. Rupright, Mr. Waite.

Row 2: R. Miles, R. Overholt, K. Lentz, R. Peterson, D. Hauck, H. Clinger, H. Burrows, G. Deer.

Row 3: D. Hamlin, R. Green, G. Maker, D. Bish, T. Greer, G. Ensminger, J. Loy, R. Manley.



HOME ROOM 209

MR. LAWRENCE

Row 1: L. J. Stoner, W. Thomas, J. Wilson, D. Stevenson, H. Treece, J. Tyner, R. E. Walters, R. Snyder, P. Tarr, W. Williams, A. Swisk.

Row 2: M. VanDorn, M. Winters, J. Turman, E. Willier, N. Weaver, M. Sorenson, J. Stanfield, B. Stewart, B. Steinhurst, J. Woodward, D. Stewart, M. Welles.

Row 3: M. Ward, B. Wolfe, W. VanWormer, J. Warner, D. Varner, R. Walters, B. Thomas, H. Walker, C. Tesnow, R. Weisling, E. Worst, D. Walters.



HOME ROOM 103

MR. STEWART

Row 1: R. Semler, R. Miles, W. Weber, E. Quall, R. Currie, E. Ward.

Row 2: R. Bibler, H. Young, S. Morris, J. Dunn, R. Strait, G. Newcomer.



HOME ROOM 102

MR. WAITE

Row 1: R. Gruber, C. Beard-sley, R. Werner, B. Barger, R. Hampshire, J. Rupright, Mr. Waite.

Row 2: R. Miles, R. Overholt, K. Lentz, R. Peterson, D. Hauck, H. Clinger, H. Burrows, G. Deer.

Row 3: D. Hamlin, R. Green, G. Maker, D. Bish, T. Greer, G. Ensminger, J. Loy, R. Manley.



COACHES

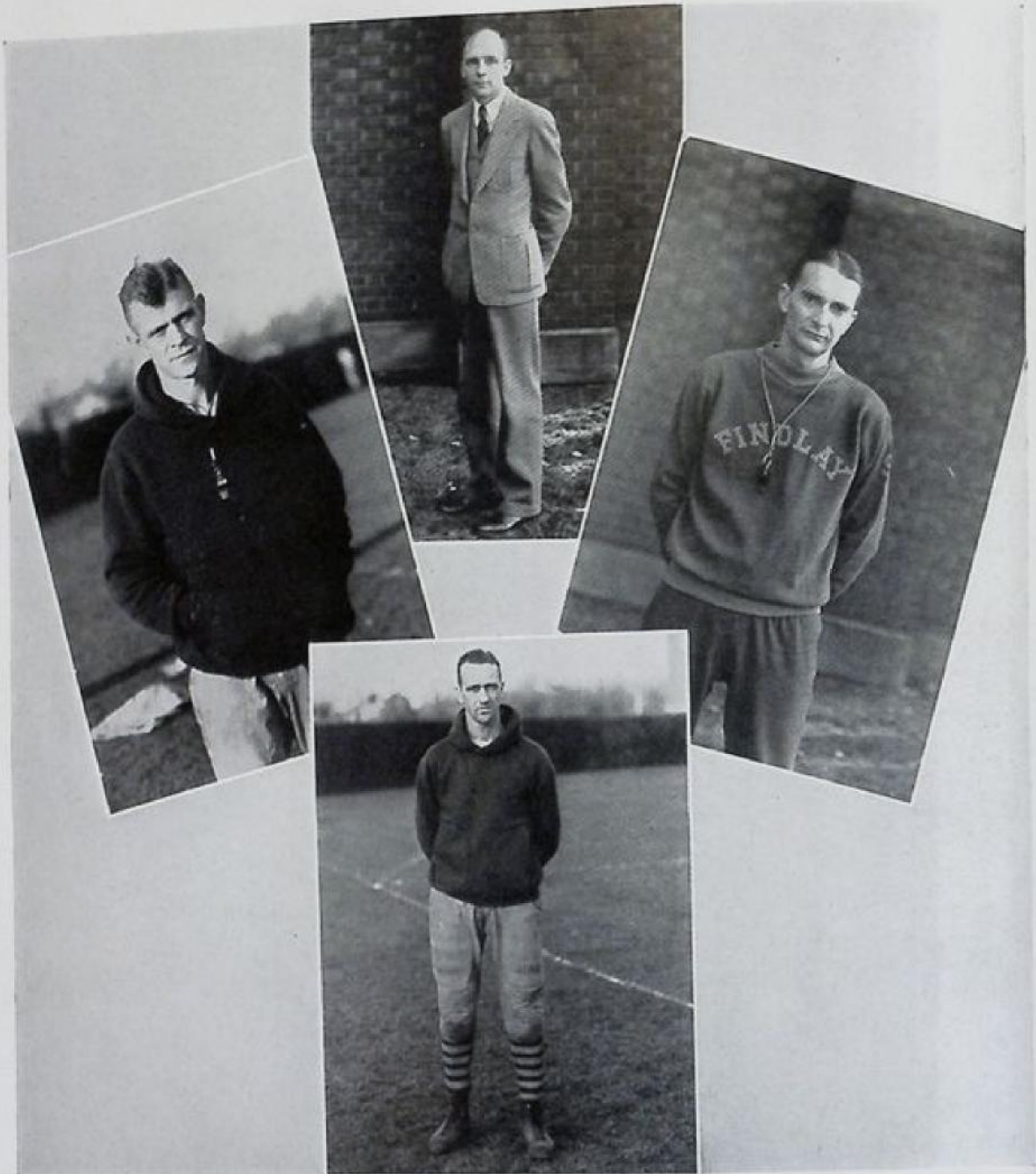

W. C. WILSON
Football

L. C. KELLER
Superintendent of Athletics; Track

C. C. BACHMAN
Basketball

E. BARTLETT
Football

COACHES

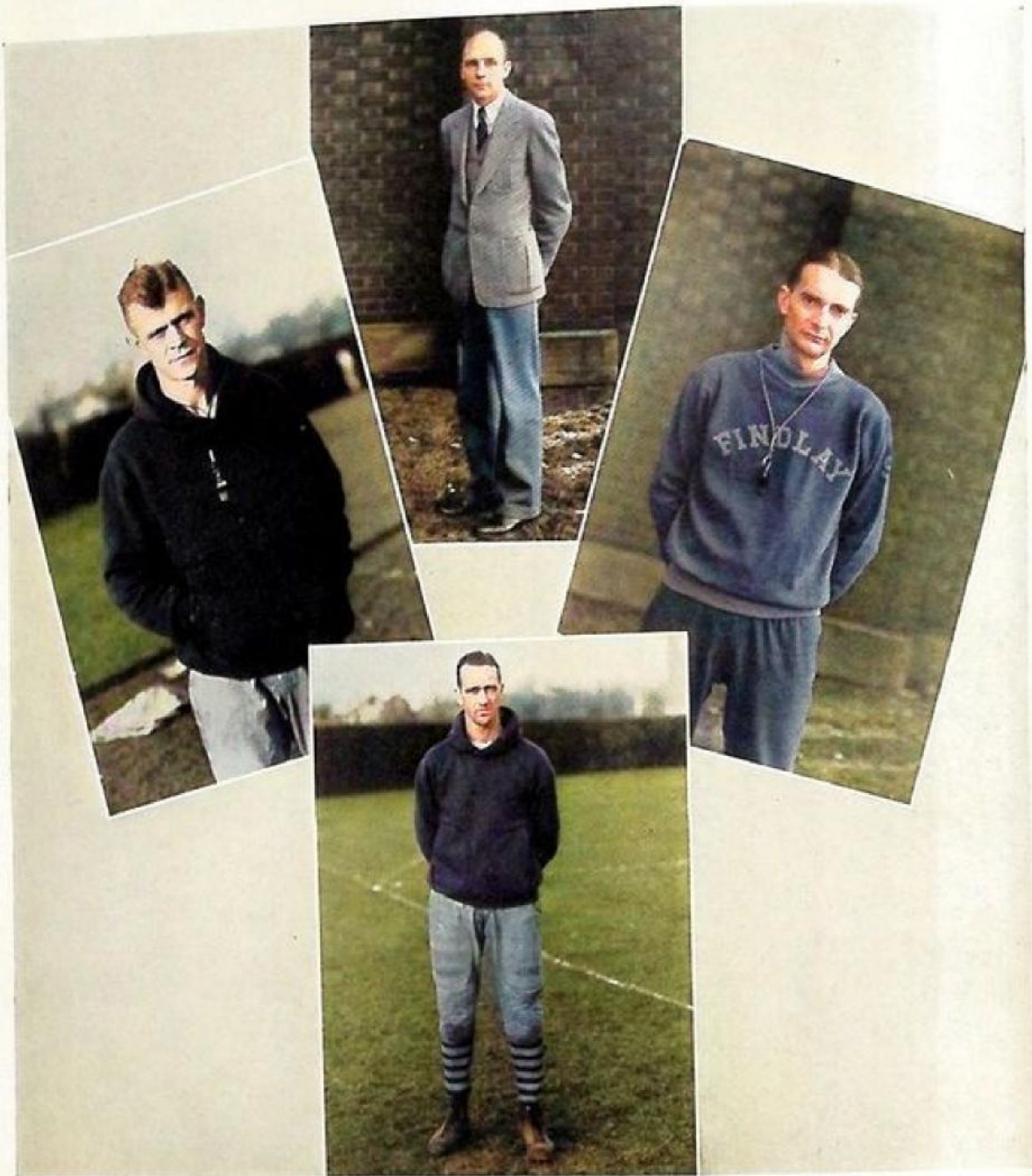

W. C. WILSON
Football

L. C. KELLER
Superintendent of Athletics; Track

C. C. BACHMAN
Basketball

E. BARTLETT
Football



FOOTBALL SQUAD

Row 1: R. Hoelscher, R. Varner, R. Bibler, R. Hershey, J. Lunn, R. Davis, M. Bristol, (Capt.), T. McElligott, R. Caughman, P. Adams, W. Hackenberger, R. Wilson, J. Barnes, E. Slough, J. Rooney.

Row 2: Mr. Bartlett, Mr. Wilson, J. Gillespie, H. Koehler, E. Quail, D. Mathias, N. Simpson, C. Steegman, R. August, J. Capell, R. Leeper, D. Bish, Mr. Bachman, Mr. Keller.

Row 3: S. Quail, (Mgr.), T. Moran, C. Moore, J. Bayer, R. Feucht, R. Buchanan, J. Williams, R. Russell, R. Gruber, W. Browneller, J. Harrington, R. Bayer, R. Sink, J. Vossler, F. Benjamin, K. Ripley, (Mgr.)

SCHEDULE

Findlay . . . 19	Dayton Roosevelt . . . 14
Findlay . . . 6	Bowling Green . . . 2
Findlay . . . 13	Fremont . . . 14
Findlay . . . 13	Tiffin Columbian . . . 13
Findlay . . . 12	Toledo Scott . . . 7
Findlay . . . 27	Lima Central . . . 6
Findlay . . . 12	Columbus Central . . . 0
Findlay . . . 7	Tiffin Junior Order . . . 0
Findlay . . . 27	Fostoria . . . 0



FOOTBALL SQUAD

Row 1: R. Hoelscher, R. Varner, R. Bibler, R. Hershey, J. Lunn, R. Davis, M. Bristol, (Capt.), T. McElligott, R. Caughman, P. Adams, W. Hackenberger, R. Wilson, J. Barnes, E. Slough, J. Rooney.

Row 2: Mr. Bartlett, Mr. Wilson, J. Gillespie, H. Kochler, E. Quail, D. Mathias, N. Simpson, C. Steegman, R. August, J. Capoll, R. Loeper, D. Bish, Mr. Bachman, Mr. Keller.

Row 3: S. Quail, (Mgr.), T. Moran, C. Moore, J. Bayer, R. Feucht, R. Buchanan, J. Williams, R. Russell, R. Gruber, W. Browneller, J. Harrington, R. Bayer, R. Sink, J. Vossler, F. Benjamin, K. Ripley, (Mgr.)

SCHEDULE

Findlay . . . 19	Dayton Roosevelt . . . 14
Findlay . . . 6	Bowling Green . . . 2
Findlay . . . 13	Fremont . . . 14
Findlay . . . 13	Tiffin Columbian . . . 13
Findlay . . . 12	Toledo Scott . . . 7
Findlay . . . 27	Lima Central . . . 6
Findlay . . . 12	Columbus Central . . . 0
Findlay . . . 7	Tiffin Junior Order . . . 0
Findlay . . . 27	Fostoria . . . 0



F O O T B A L L

J. LUNN, H. B.

R. HERSHEY, H. B.

P. ADAMS, F. B.

M. BRISTOL, Q. B.

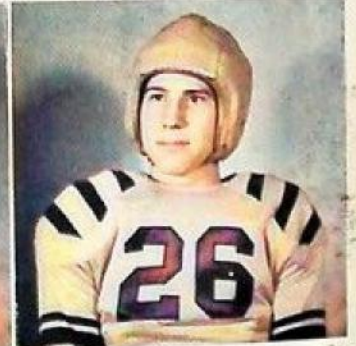
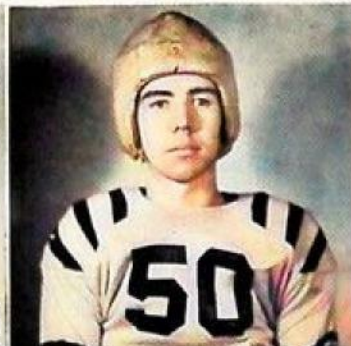
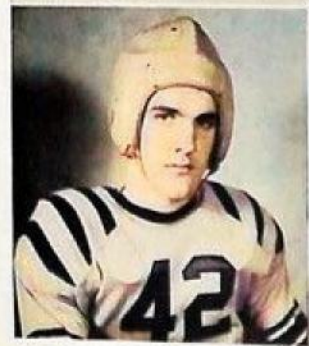
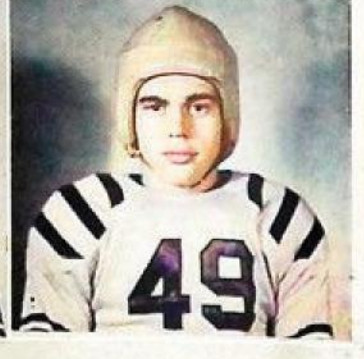
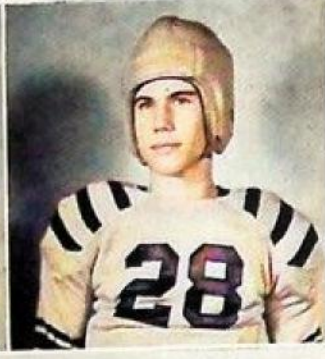

R. DAVIS, G.

R. CAUGHMAN, E.

W. HACKENBERGER, T.

R. WILSON, Q. B.

LETTERMEN

E. SLOUGH, H. B.

T. McELLIGOTT, C.

J. ROONEY, G.

R. HOELSCHER, E.

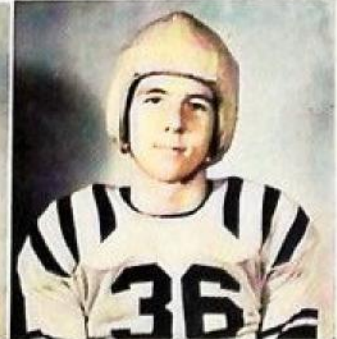
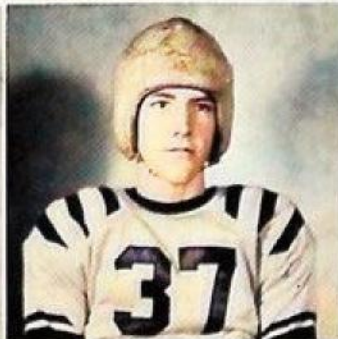
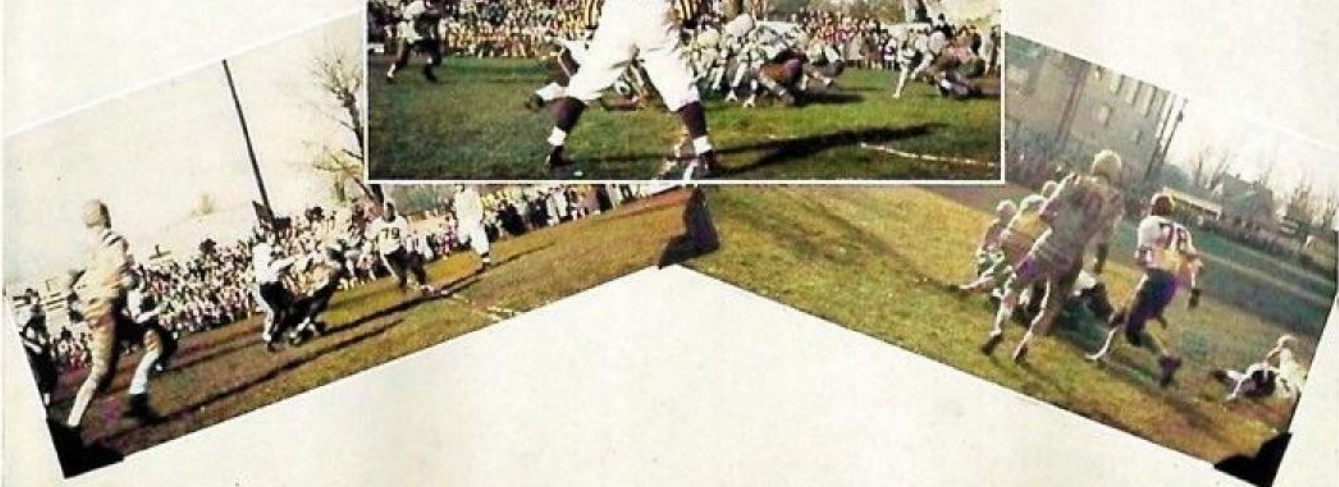
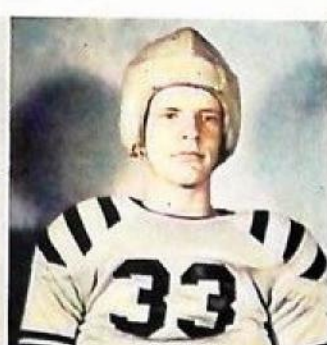

R. BIBLER, G.

J. CAPELL, E.

J. BARNES, C.

R. VARNER, T.



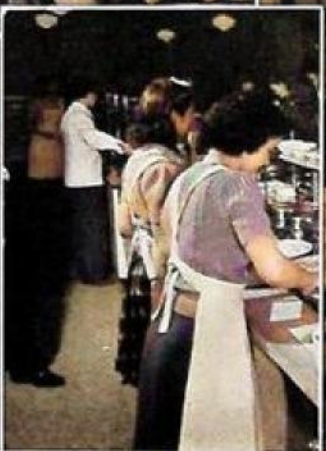
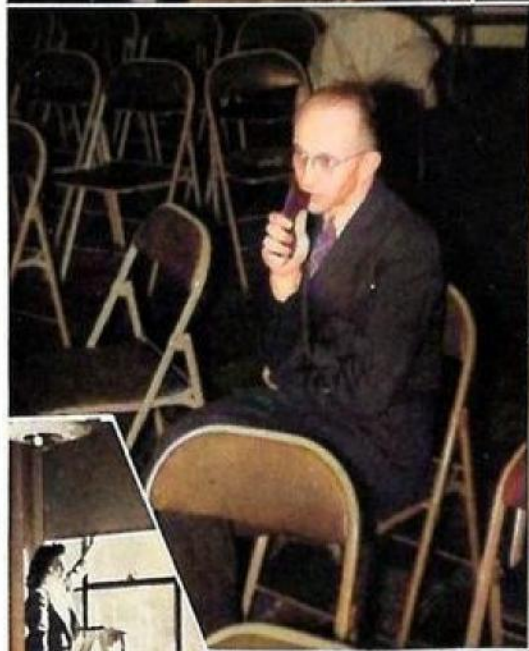



- - - *And Then Comes Winter* - - -

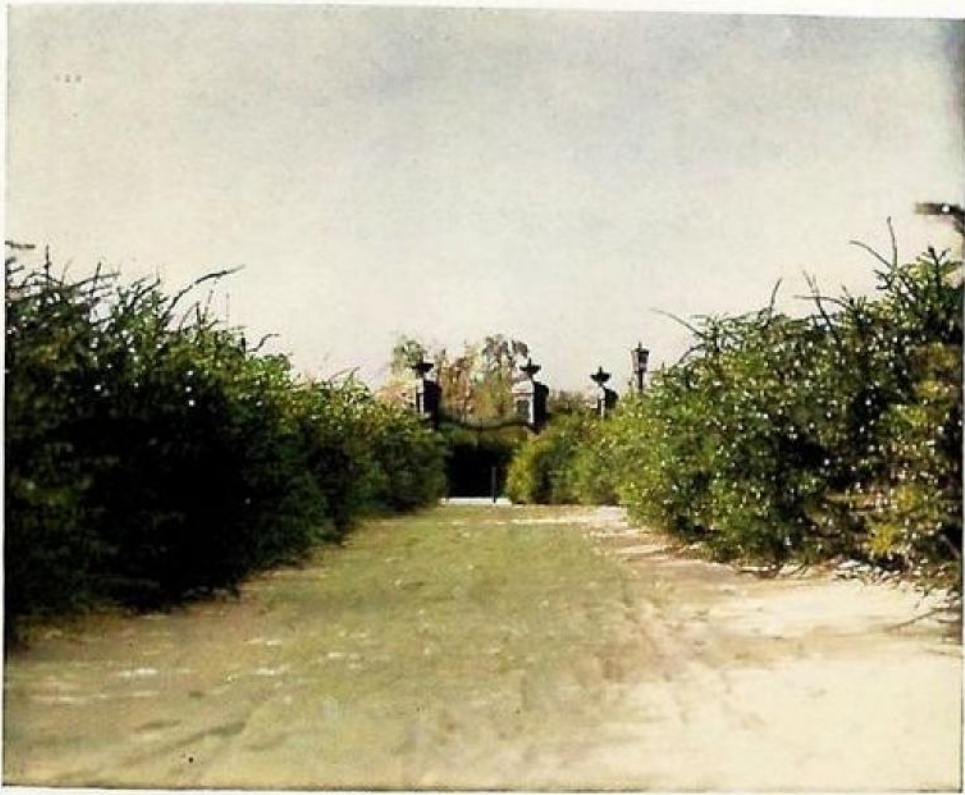

- - - *And Then Comes Winter* - - -



Design for living in a world that demands
Facts . . . observation . . . accuracy



Design for living in a world that demands
Facts . . . observation . . . accuracy

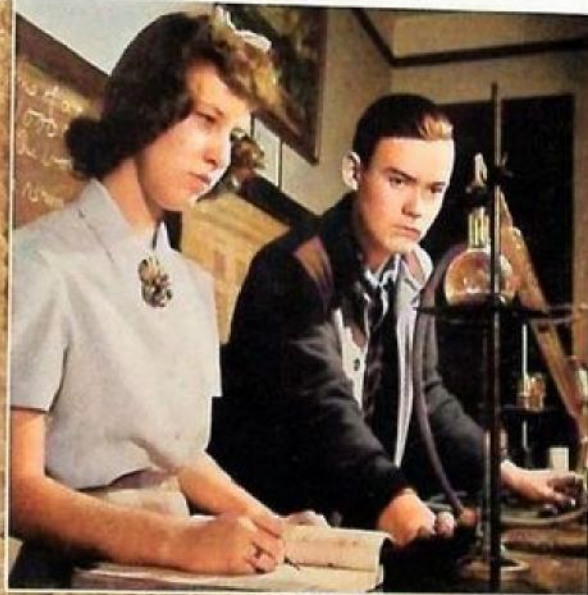
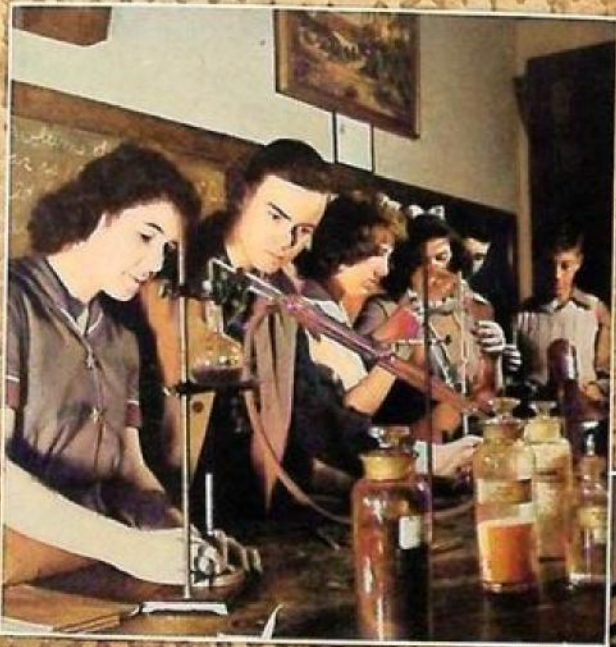

Skill . . training . . precision

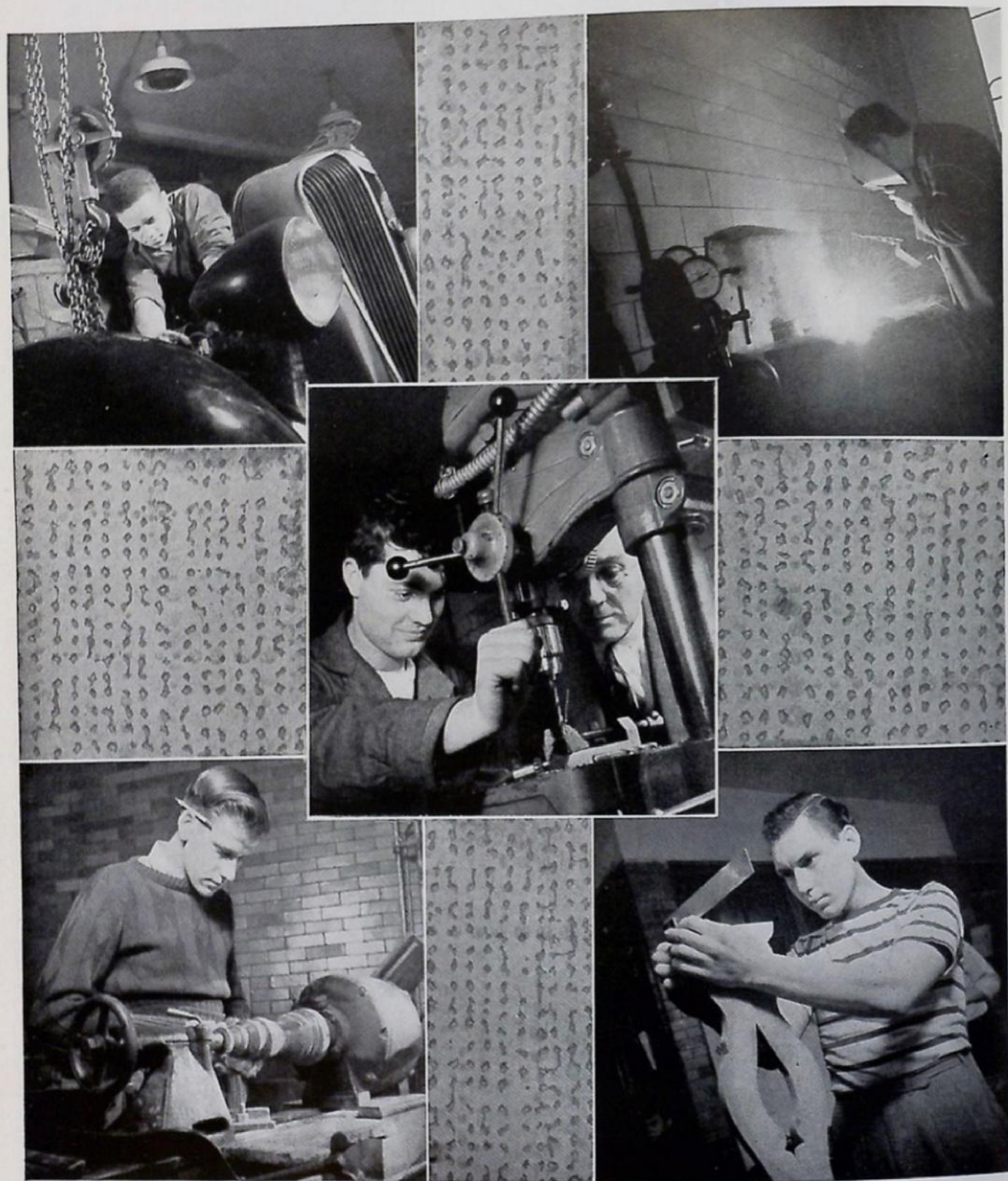

Skill . . training . . precision

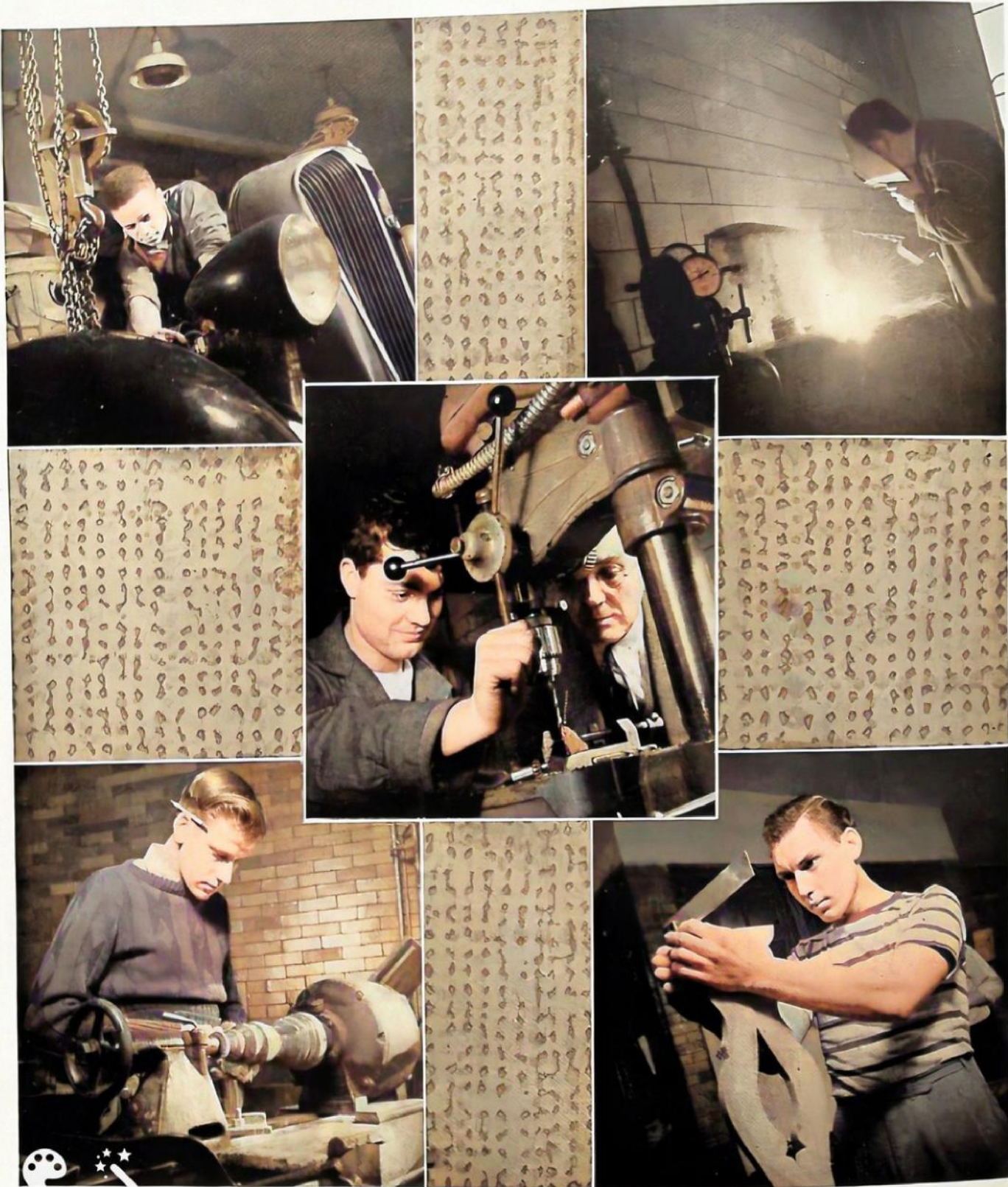

Speed · accuracy · efficiency

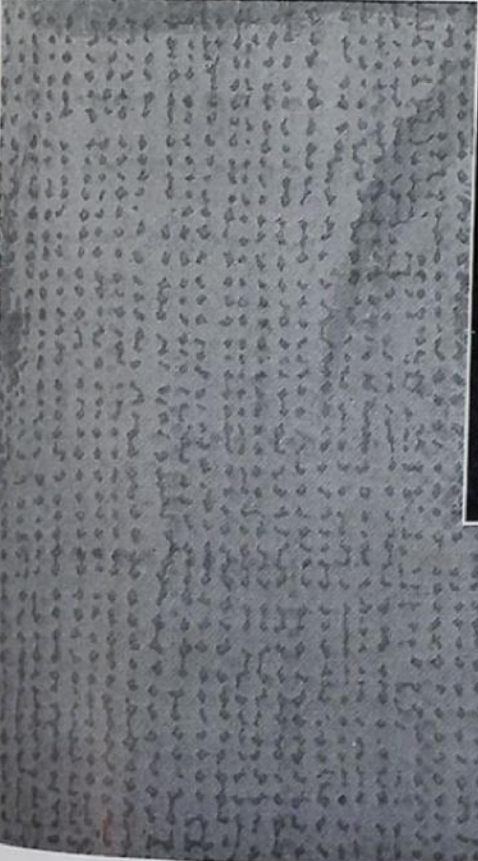
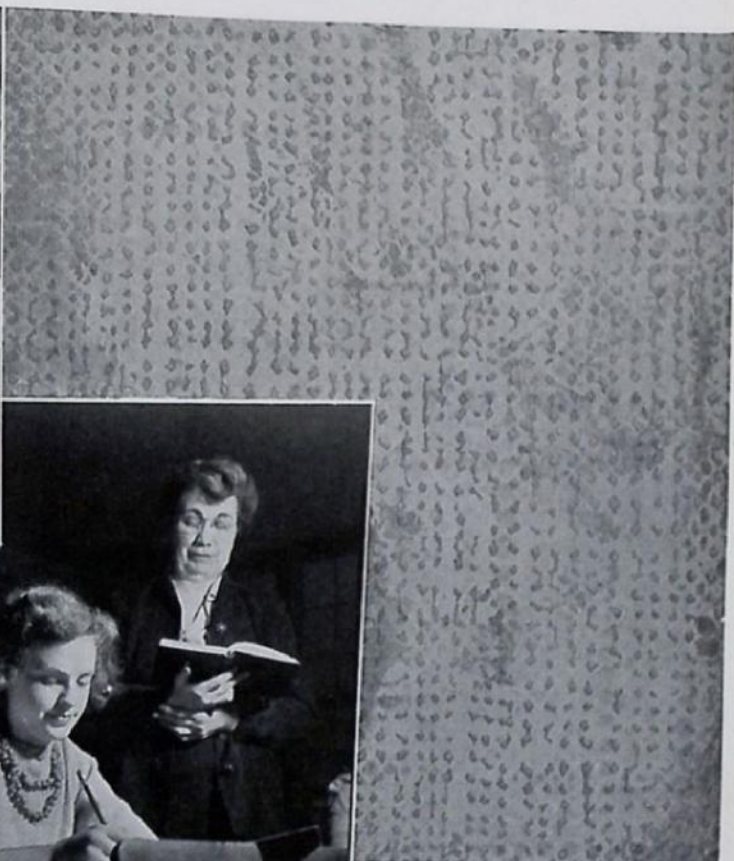

Speed · accuracy · efficiency

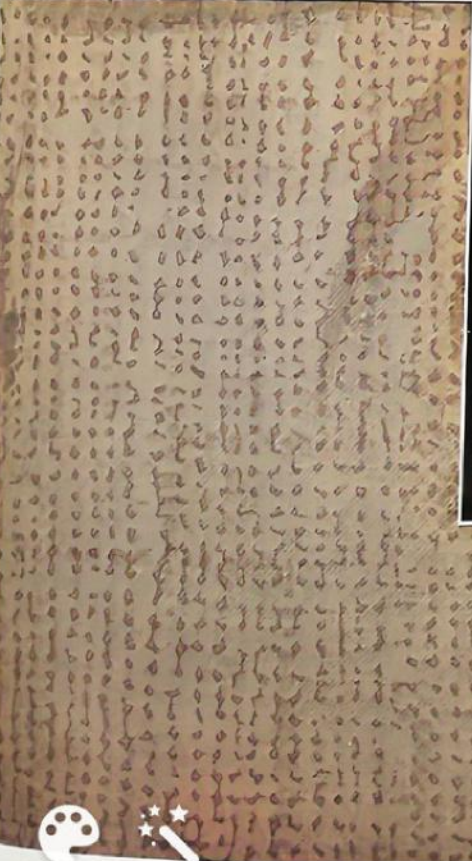
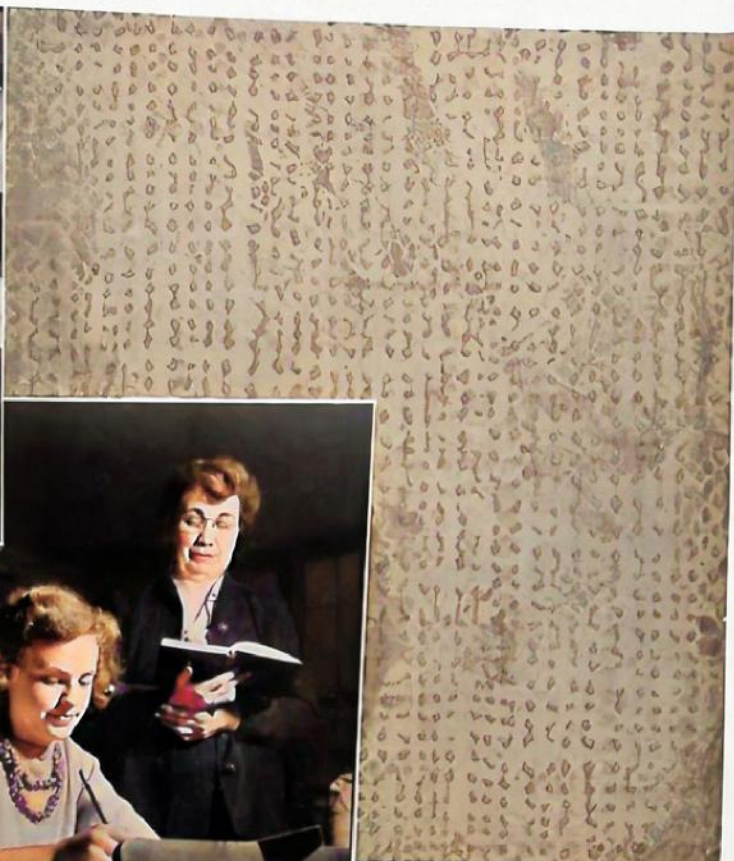
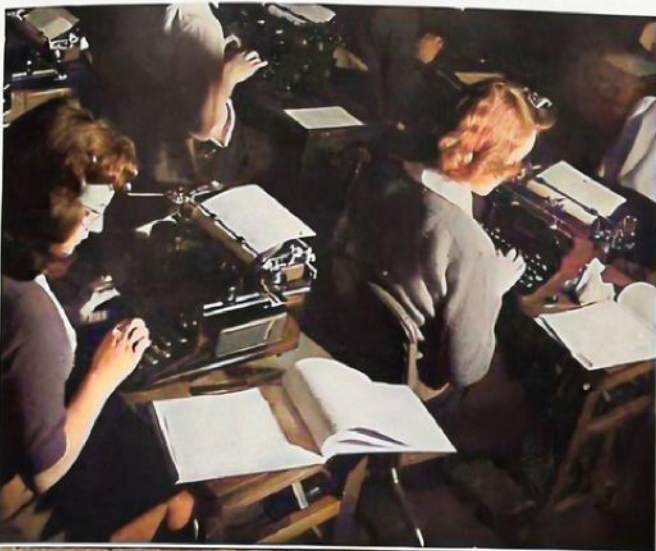

And a world that needs . . .

Beauty . . . art . . . culture



And a world that needs . . .

Beauty . . . art . . . culture

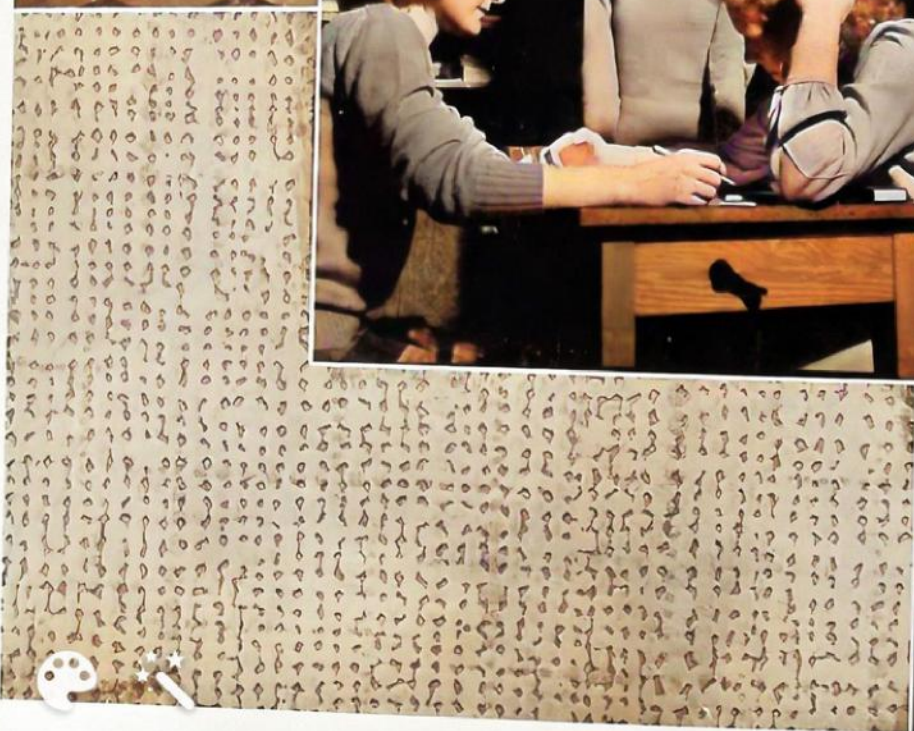
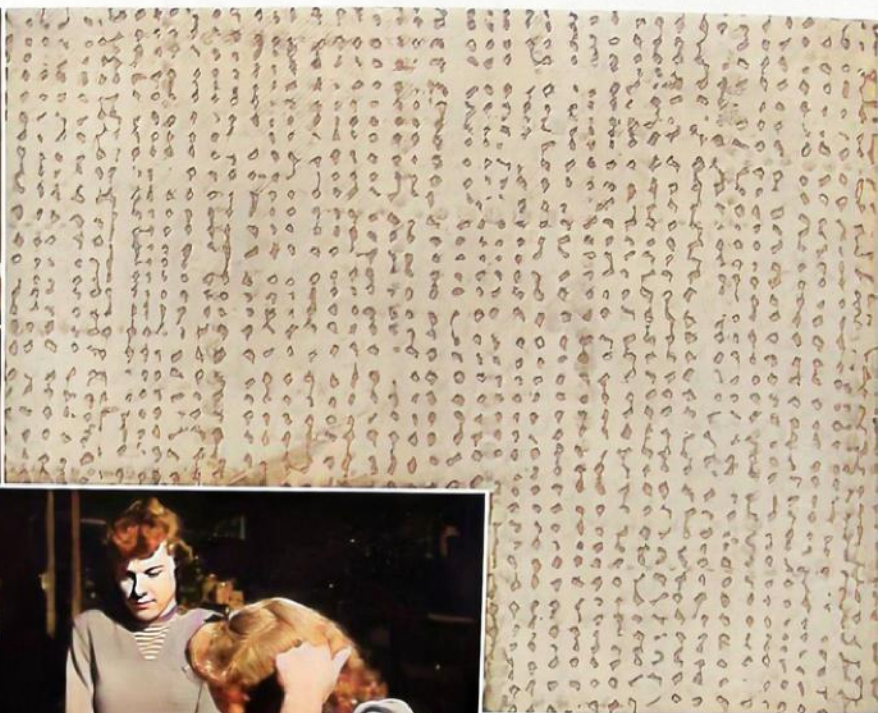

Care . . . adeptness . . . attention



Care . . . adeptness . . . attention



Concentration · recreation · research



Concentration · recreation · research



Knowledge · diligence · initiative

To solve its problems and questions.



Knowledge · diligence · initiative
To solve its problems and questions.



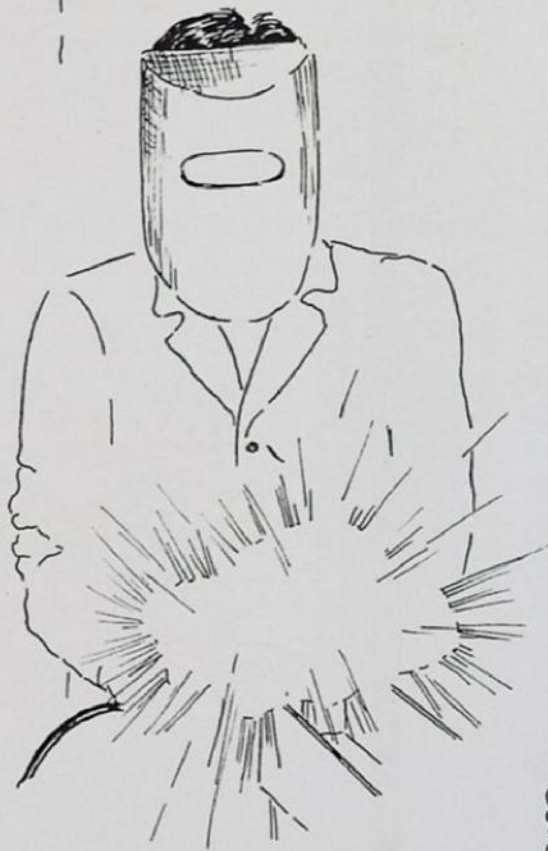



ACTIVITIES

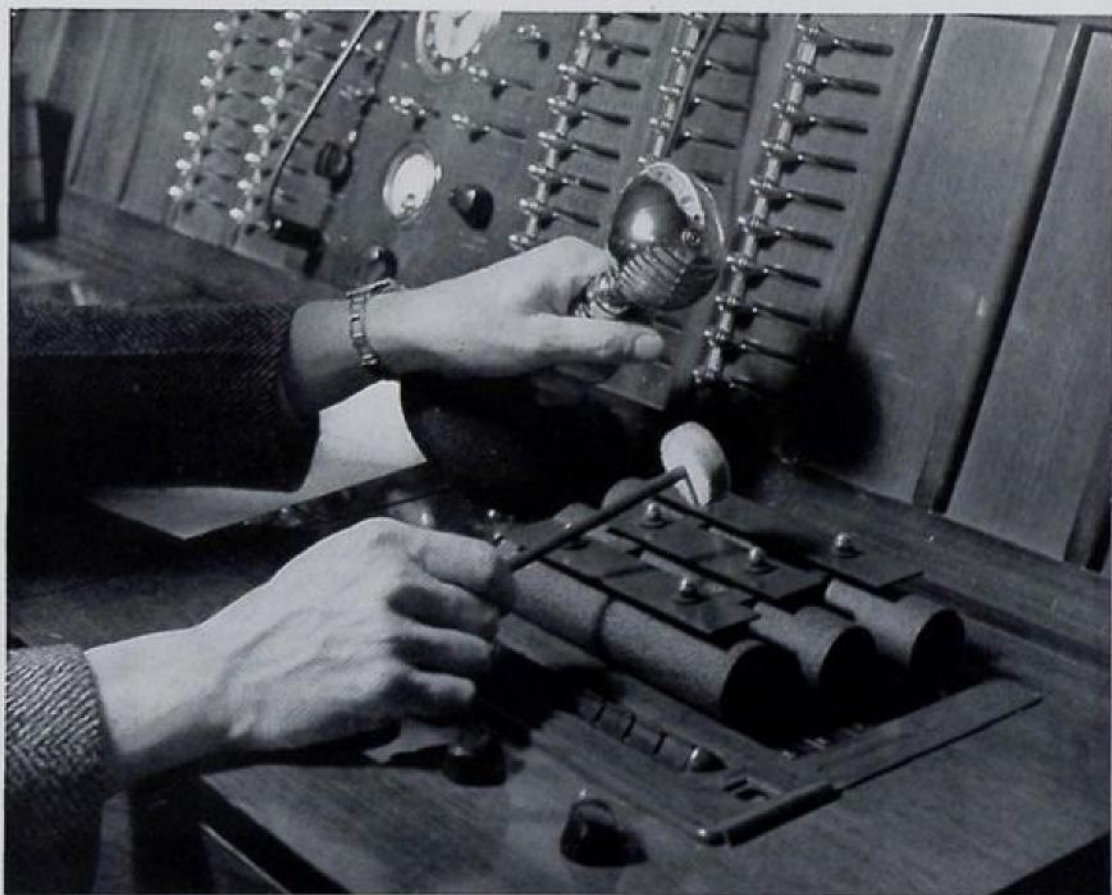

ACTIVITIES



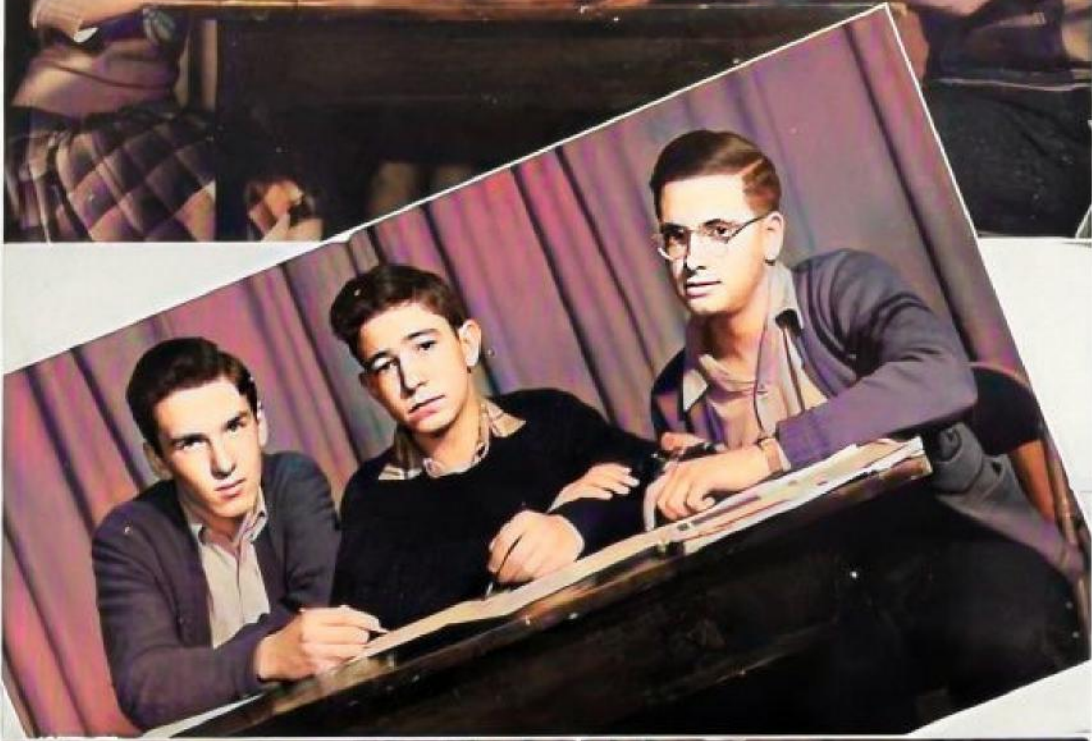
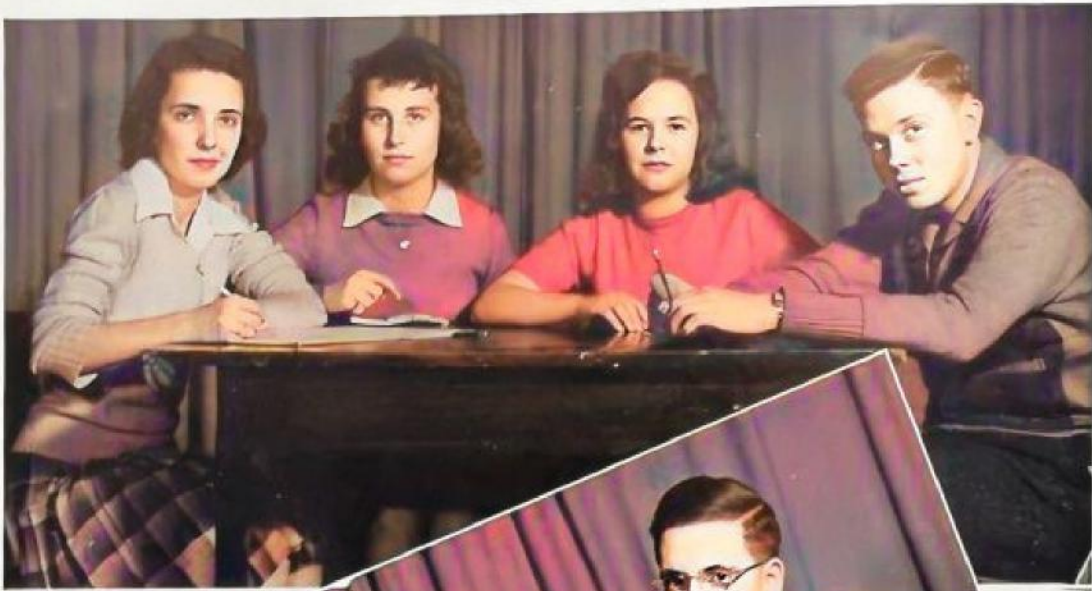

EDITORIAL STAFF

L. Ferris, M. Muoller, B. Tynor, C. Torwilliger, Editor.

SPORTS WRITERS

B. Thomas, J. Mooto, J. Misamoro.

BUSINESS STAFF

Row 1: A. Morrison, J. Beck, N. Pittman.

Row 2: R. Gallant, A. Evans, J. A. Pocta, G. Micht.

Blue and





Gold Staff

FEATURE WRITERS

Row 1: E. Mathews, P. Walters, L. Stonor, M. Light, G. Sautter.
 Row 2: T. Rinehammer, B. Simmons, V. Doloffmolede, K. Hall.

MAKEUP STAFF

B. Tynor, C. Terwilliger, J. Snow, M. Muoller, D. Snyder, J. Shull.

TYPISTS

Row 1: H. Brinkman, F. Bertscht, M. B. Riley.
 Row 2: K. Wetling, N. Preston, J. Thompson, S. J. Mathews, M. L. McDonald.

T
R
O
J
A
N

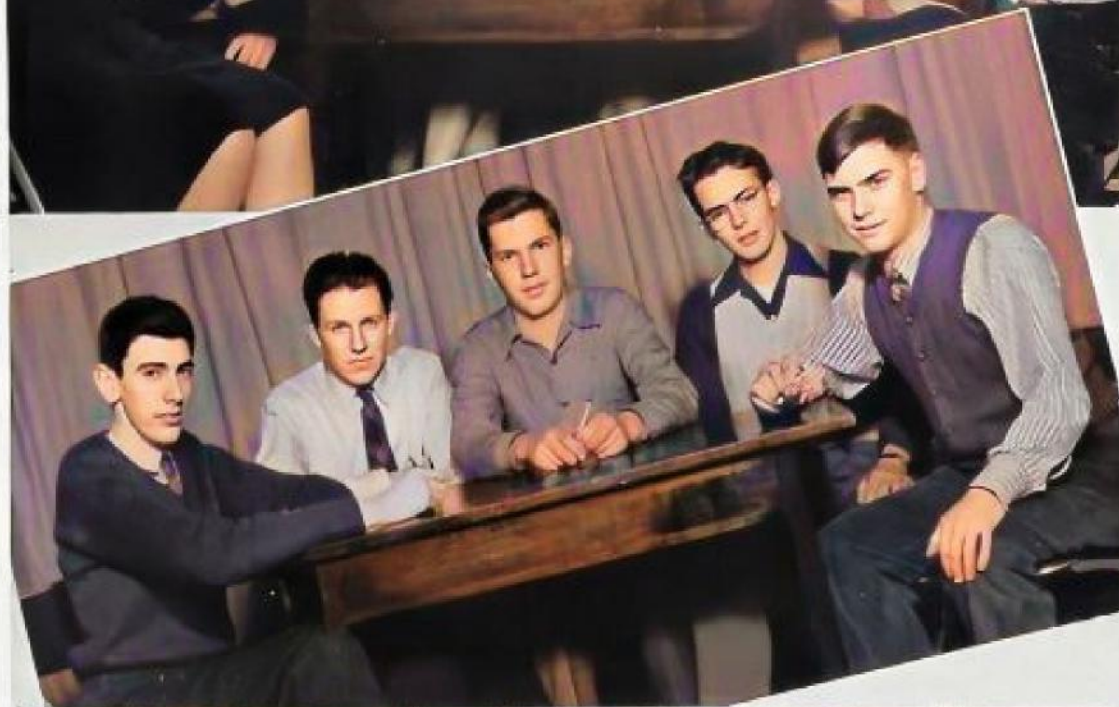

EDITORIAL BOARD

L. Woods, B. Evans, P. Hardwick, L. Ferris, L. Bechannan, L. Walker.

BUSINESS STAFF

F. Sorenson, C. Ebersole, J. Dunn, B. Downing, H. Kettlewell.

EDITORIAL STAFF

Row 1: M. Stringfellow, M. Swartz, B. Brooks, M. Trout, R. Solo.
Row 2: N. Hetaland, J. Bachman, B. Leeder, N. Jordahl, N. Montgomery.

S
T
A
F
F



ART STAFF

J. McNeil, C. Buder, H. Smith.

BUSINESS STAFF

Row 1: P. Haley, P. Bayne, D. Loy, A. Hooper, J. Haynes, H. Bayne.
Row 2: J. Borhuanco, M. Wilson, M. E. Wallomiro, A. Flock.

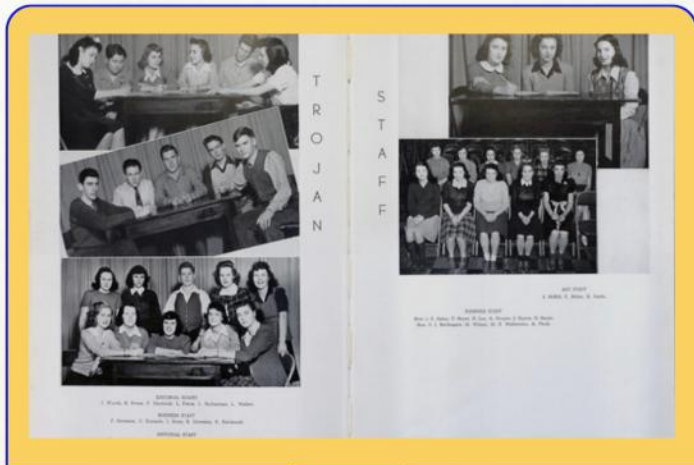







Flute

Barney, Barbara
 Butler, Jane
 Wilson, Jane
 Warren, Anne

Clarinet

Fuller, David
 Murray, Wanda
 Esterly, Ralph
 McCormick, Wallis
 Sim, Cola Lee
 Reimund, Miriam
 Sheldon, Kitty Lou
 Yoxtheimer, Joan
 Josephsen, Joyce
 Hayes, Norma

Hix, Jerry
 Fuller, Marianna

Grant, Jane
 Shadley, Jane
 Vasek, Richard
 Dukes, Betty
 Clark, Bob

Wade, Dorothy
 McLaughlin, Marie
 Vasek, Barbara
 Buckler, Gene
 Baker, Barbara
 Harrison, Bill
 Harrison, Bill

Trumpet

Barney, Barbara
 Butler, Jane
 Wilson, Jane
 Warren, Anne
 Warren, Anne

Barney, Barbara
 Butler, Jane
 Wilson, Jane
 Warren, Anne
 Warren, Anne

Trombone
 Brewster, Ralph
 Sonnet, John
 Felle, John
 Wolf, John
 Zehr, John
 Sim, Cola Lee

Oboe
 Shadley, Jane
 Stult, John

Alto Clarinet
 Dunbar, John
 Barr, John

Bass Clarinet
 Wolf, John
 Wolf, John
 Wolf, John

Euphonium
 Wolf, John
 Wolf, John

Barney, Barbara
 Butler, Jane
 Wilson, Jane
 Warren, Anne
 Warren, Anne





Adams, Martha
 Alge, Theresa
 Angus, Doris
 Anspach, James
 Baird, Gerald
 Barrell, Carolyn
 Barton, Betsy
 Baughman, Troy
 Baumunk, Burgess
 Bayer, James
 Bayer, Robert
 Beck, Barbara
 Behm, James
 Bell, James
 Bennett, Geneva
 Bibler, Esther
 Bish, Albert
 Bond, Betty
 Bowers, Lou Ann
 Bradley, Terrence
 Butler, Velma

Cain, Doris
 Campbell, Georgia
 Capell, Ted
 Carpenter, Helen
 Clymer, Virginia
 Constien, Robert
 Crozier, Betty
 Currie, Peggy

Dennison, Patty
 DeWeese, Mary Ella
 Dietsch, Betty
 Dunn, James
 Dysinger, Gerry

Ebersole, Charles
 English, Chester
 Ernst, Betty
 Ernest, Clair

Fawley, Mary Jo
 Fellers, Robert
 Feller, Louise
 Fenberg, Janice
 Feucht, Ruth

Gardner, Betty
 George, Jean
 Geib, Betty
 Ghaster, Richard
 Greer, Bonnie
 Grubb, Donald

Grub
 Hak
 Hall
 Hen
 Her
 Hic
 Hill
 Hoo
 Hut
 Joh
 Joh



Keck
 Kob
 Kra

Lan
 LaR
 Lea
 Leel
 Loc
 Lon
 Lon
 Loy
 Lyb

McD
 Mck
 McF



APPELLA CHOIR

be, Henry
es, Phyllis
l, Mary E.
dricks, Dorcas
rington, Ruth
gins, Virginia
ery, Robert
dley, Peggy
son, John
son, Audrey
son, Phyllis



kler, Jule
e, Helen
uss, Richard
g, William
owe, Yvonne
der, Robert
oy, Joe
ch, Geneva
g, Betty Jo
g, Jack
y, Dorothy
arger, Mildred
Donald, Mary L.
Kee, Donita
Rill, June

Marvin, Hannah
Marvin, Harriet
Mathew, Sarah Jane
Misamore, James
Moran, Thomas
Morgan, Charles
Morgan, Mary
Murray, Wanda
Paxton, Betty
Pocta, Jean Ann
Reissig, Walter
Richardson, Joan
Rooney, Edward
Rooney, John
Saltz, Marilyn
Schey, Betty
Schumacher, Donovan
Selo, Ruth
Shuck, Marilyn
Simmons, Betty
Simmons, Patty
Simpson, Norris
Slough, Gene
Smith, Barbara
Smith, Marilyn
Smith, Maxine
Stettler, Cameo
Stevenson, Don
Stover, Norma
Stowell, Jack
Stringfellow, Mary Alys
Sutton, Frances
Swisher, Richard
Thatcher, Calvin
Thiele, Barbara
Trumpy, Don
Tyner, Barbara
Waggoner, Ray
Walker, Howard
Walker, Louise
Walters, Delores
Weaver, Norma
Willier, Eulawan
Winters, Kieth
Wittebort, Betty
Wittenmeyer, Ellen
Woods, Inez
Yates, Kieth
Yoxtheimer, John







1st Violin

J. Dunn
 R. Voyse
 A. Bowman
 L. Sanderson
 B. Denhart
 S. Covert
 J. Blanchard
 P. Schumacher

2nd Violin

J. Suter
 D. Burnham
 D. Fout
 M. Baird
 V. Gardner
 B. Williamson
 C. Preston
 M. Jackman
 J. Hemenway

Viola

K. Hatch
 J. Mygrant
 M. Barnard

Clarinet

D. Fuller
 R. Esterly
 M. Reimund

Bassoon

D. McRill
 C. Nivison

Cornet

C. Ramsey
 B. Bartlett
 H. Wilson

French Horn

T. Rollins
 G. Wisner

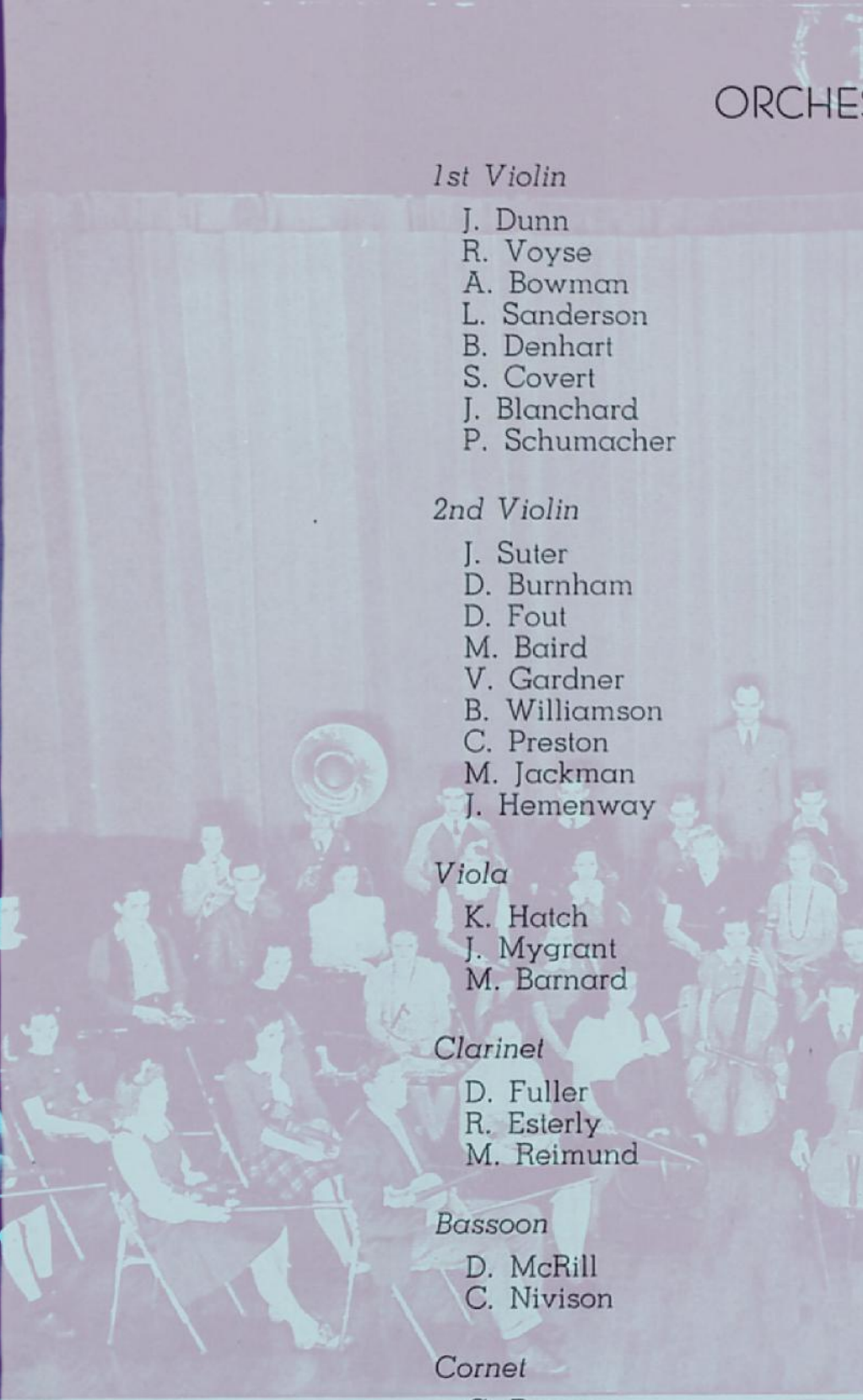

STRA

H. Reissig
G. Yoxtheimer
W. Scott

Cello

D. Schumacher
M. Nauman
J. Stultz
H. Burrell
J. Henry
M. Walters

Double Bass

W. Hause
M. Reimund
J. Yoxtheimer
J. Josephson

Flute

B. Ramsey
J. Shafer
J. Wilkins

Oboe

C. Shadley
M. Stultz

Trombone

E. Brewer
J. Feller
R. Zehrbach

Bass

E. Riker

Drum

D. Davis

Piano

K. Gillett



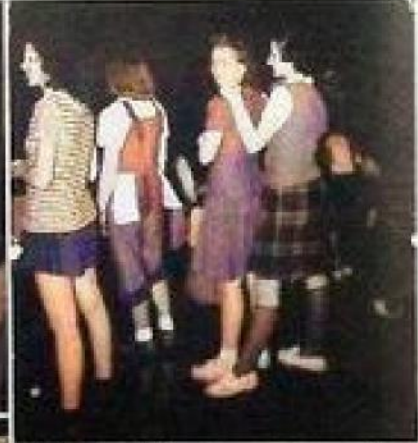

Drama

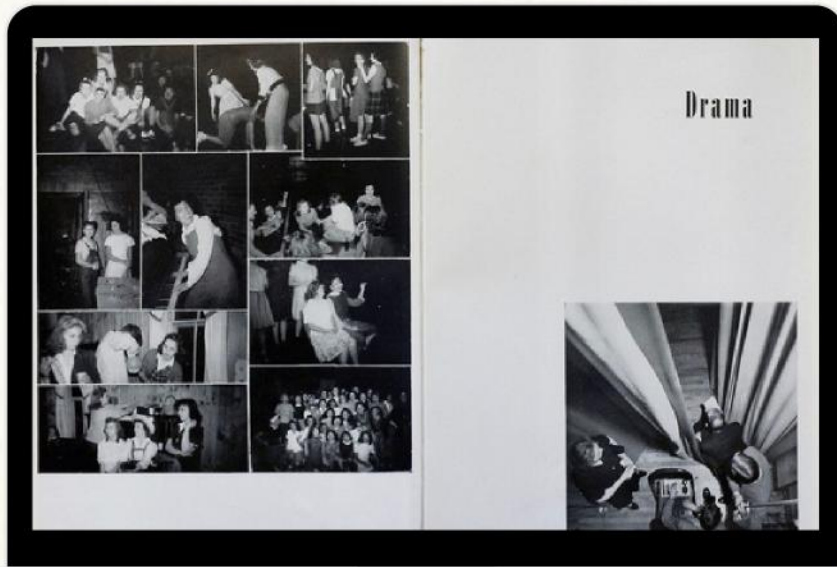

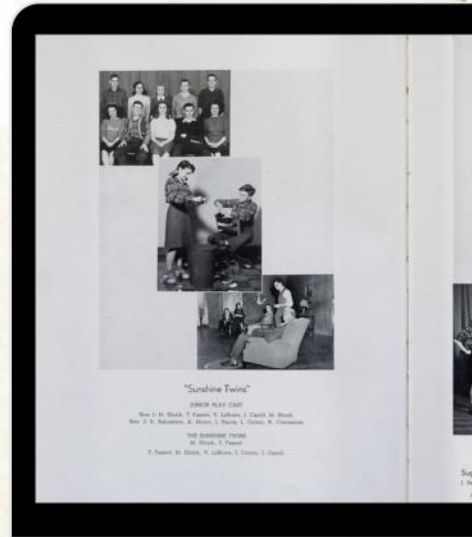
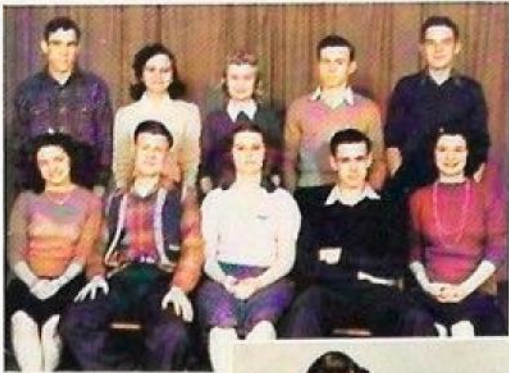

"Sunshine Twins"

JUNIOR PLAY CAST

Row 1: M. Ehrick, T. Fassett, V. LaRowe, J. Capell, M. Shuck.
 Row 2: R. Rakestraw, A. Moore, J. Hayes, J. Coontz, R. Concannon.

THE SUNSHINE TWINS

M. Ehrick, T. Fassett
 T. Fassett, M. Ehrick, V. LaRowe, J. Coontz, J. Capell.





ONE ACT PLAYS

Sugar and Spice
 J. Hayes, C. Thatcher, I. Woods,
 P. Bayer, W. Evens.
 Student Director—R. Selo

Antic Spring
 J. Bayer, P. Hardwick, M.
 Bartscht, R. Leader, G.
 White, B. Tyner.
 Student Director—B. Brooks

Minnie Fields
 J. Ruch, R. Downing, J. Coontz,
 J. Hutson.
 Director—Mr. Hall

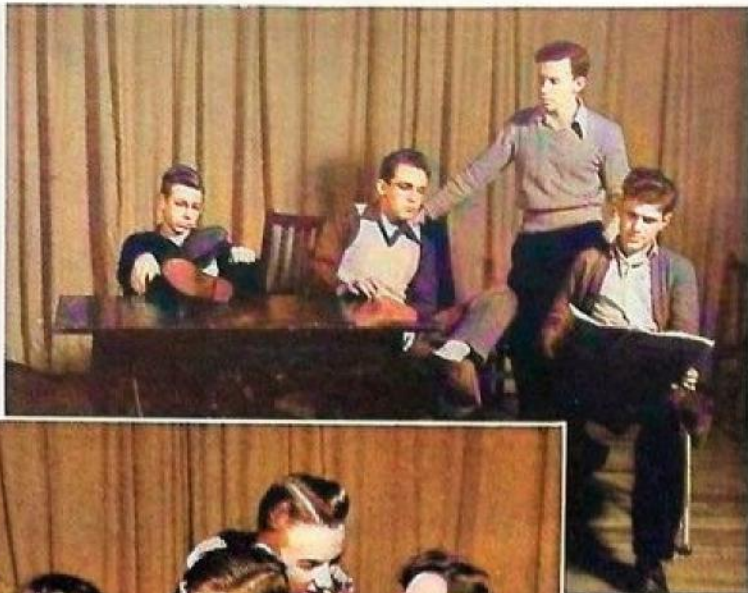

ONE ACT PLAYS

Sugar and Spice

J. Hayes, C. Thatcher, I. Woods,
 P. Bayer, W. Evens.
 Student Director—R. Selo

Antic Spring

J. Bayer, P. Hardwick, M.
 Bartscht, R. Leader, G.
 White, B. Tyner.
 Student Director—B. Brooks

Minnie Fields

J. Ruch, R. Downing, J. Coontz,
 J. Hutson.
 Director—Mr. Hall



OPERETTA
"Red Mill"

B. Beck J. Rooney

C. English I. Woods

Row 1: D. Swisher, M. Smith.

Row 2: B. Leader, L. Walker, J. Hutson.

J. Bell

C. Thatcher

Those whose pictures aren't shown:

M. A. Stringfellow, C. Ebersole, P. Hakes, E. Bibler, H. Koby.

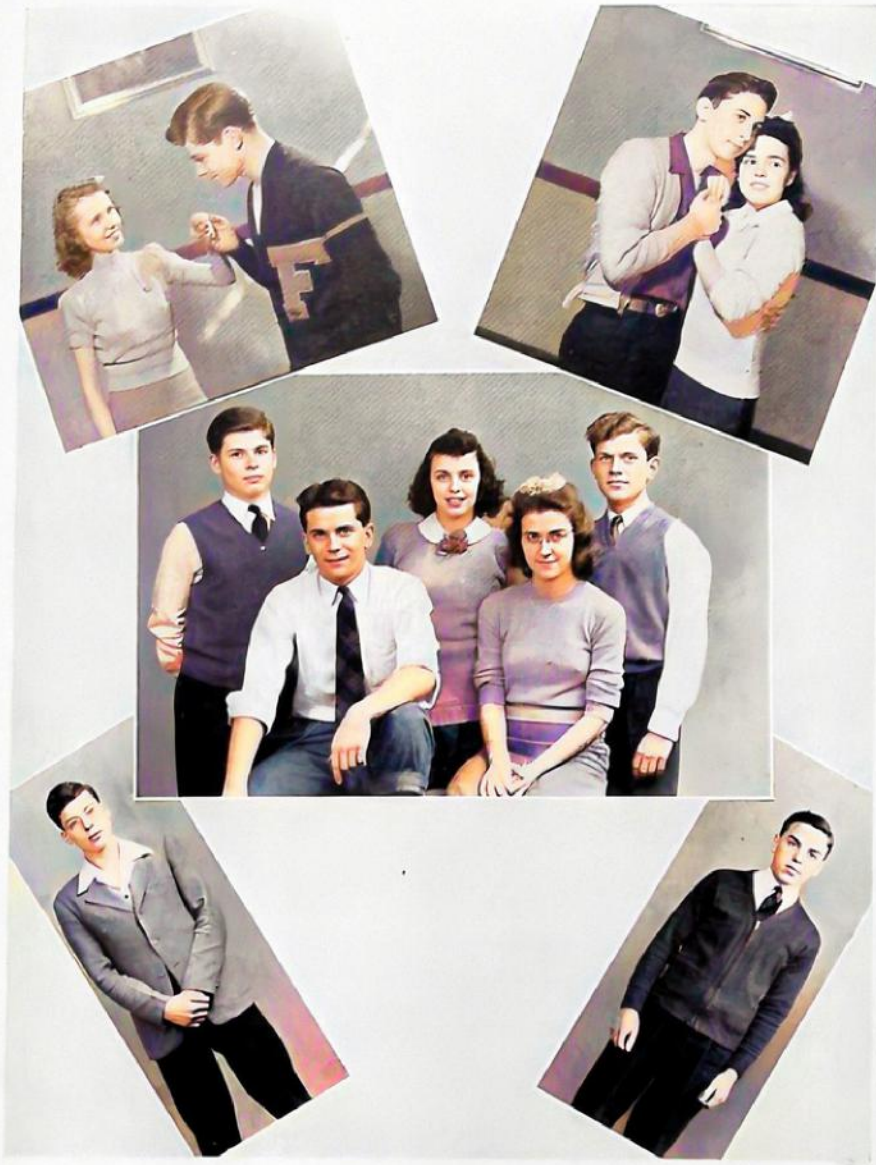

OPERETTA "Red Mill"

B. Beck J. Rooney

C. English I. Woods

Row 1: D. Swisher, M. Smith.

Row 2: B. Leader, L. Walker, J. Hutson.

J. Boll

C. Thatcher

Those whose pictures aren't shown:

M. A. Stringfellow, C. Eborsole, P. Hakos, E. Bibler, H. Koby.





"Old Doc"

SENIOR PLAY CAST

Row 1: W. Evans, R. Caughman, Y. DeLesDernier, C. Sapienza, F. Bartscht, J. Smithson.

Row 2: B. Tyner, G. Faber, R. Selo, R. Jackson, M. E. DeWeese, P. Hardwick, J. Shull,
L. Ferris, P. Bayer.

Bob Hillary
D. Jackson

Margret Burns
P. Bayer

Ma Brown
Y. DeLesDernier

Pa Brown
R. Caughman

Old Doc
W. Evans

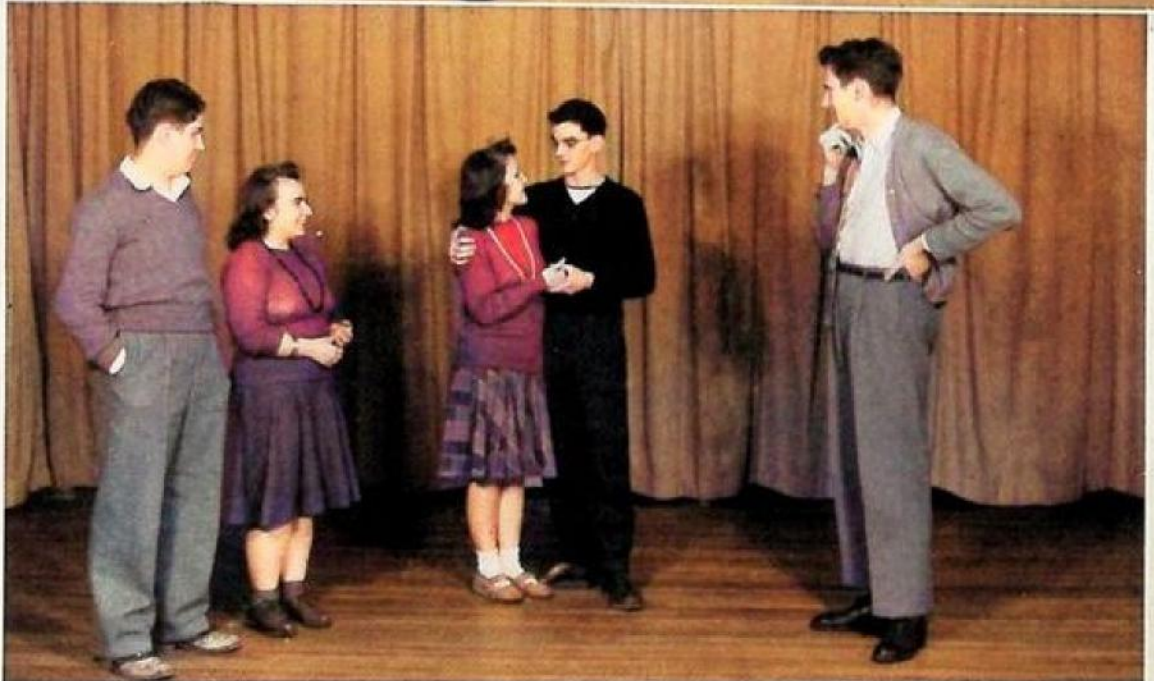

"Old Doc"

SENIOR PLAY CAST

Row 1: W. Evans, R. Caughman, Y. DeLesDernier, C. Saplenza, F. Bartscht, J. Smithson.

Row 2: B. Tyner, G. Faber, R. Solo, R. Jackson, M. E. DeWeeso, P. Hardwick, J. Shull,
L. Ferris, P. Bayer.

Bob Hillary

D. Jackson

Margret Burns
P. Bayer

Ma Brown
Y. DeLesDernier

Pa Brown
R. Caughman

Old Doc
W. Evans

BASKETBALL SCORES

Findlay ... 24	Elyria	29
Findlay ... 25	Mansfield	21
Findlay ... 27	Bexley	32
Findlay ... 22	Xenia	33
Findlay ... 38	Lima Central	37
Findlay ... 43	Tiffin Junior Order ..	33
Findlay ... 21	Bowling Green	19
Findlay ... 37	Fostoria	25
Findlay ... 38	Tiffin Columbian ..	42
Findlay ... 26	Fremont	28
Findlay ... 17	Bowling Green	35
Findlay ... 29	Kenton	37
Findlay ... 36	Fostoria	26
Findlay ... 23	Tiffin Junior Order ..	33
Findlay ... 44	Tiffin Columbian ..	39
Findlay ... 25	Fremont	42

TOURNAMENT SCORES

Findlay ... 35	Kenton	29
Findlay ... 36	Lima South	29
Findlay ... 33	Celina	37



FINLAND

55

June M. Hill

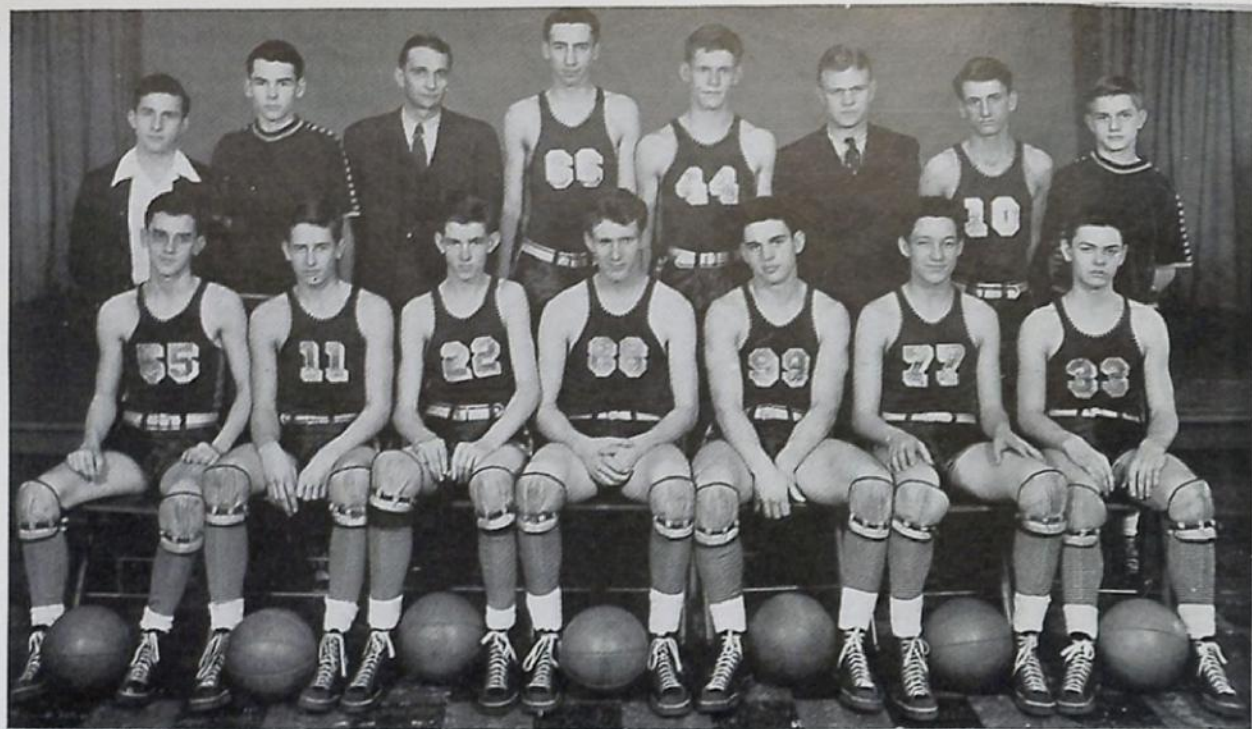

BASKETBALL SQUAD

Row 1: R. Jackson, R. Krauss, W. Hause, R. Caughman, M. Bristol, C. Steegman,
W. Lawrence.

Row 2: R. Wilson, T. Capell, Mr. Bachman, N. Simpson, R. Hoelscher, Mr. Wilson,
H. Koehler, T. Trask.

MANAGERS

C. Morgan, R. Wilson, T. Trask, R. Garbett.

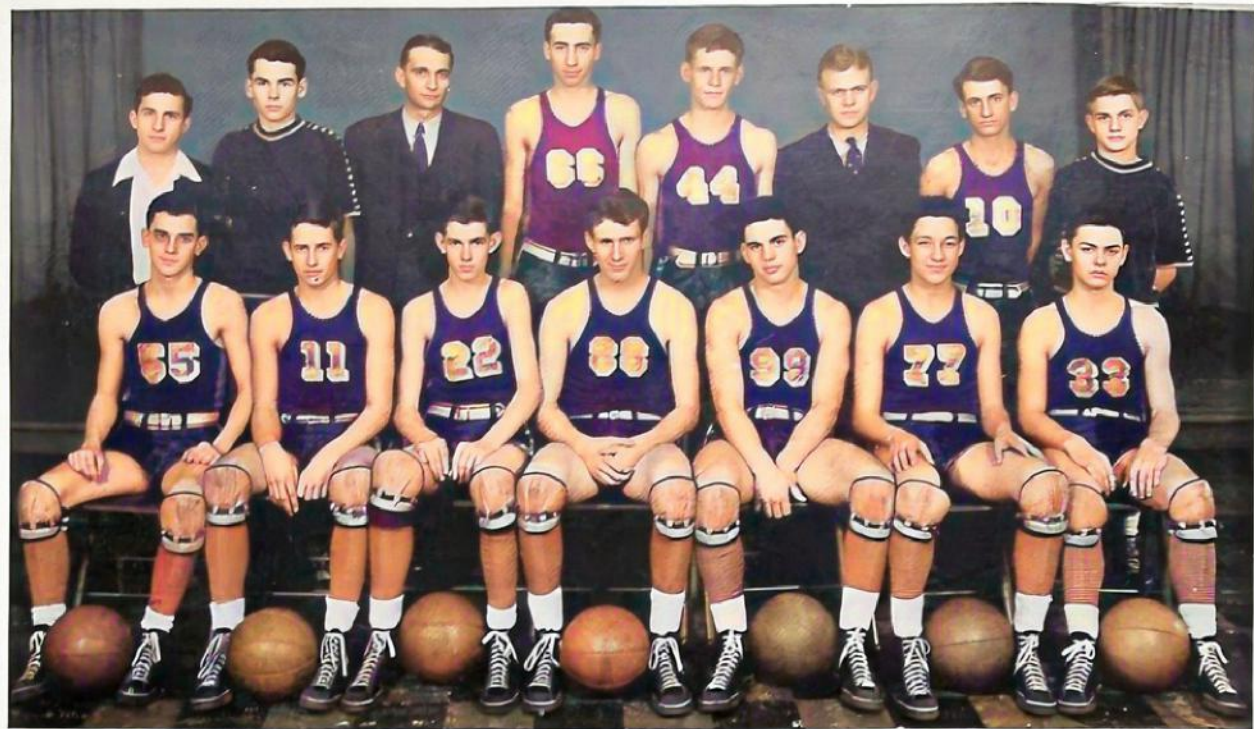

BASKETBALL SQUAD

Row 1: R. Jackson, R. Krauss, W. Hauso, R. Caughman, M. Bristol, C. Steegman,
W. Lawrence.

Row 2: R. Wilson, T. Capoll, Mr. Bachman, N. Simpson, R. Hoelscher, Mr. Wilson,
H. Koehler, T. Trask.

MANAGERS

C. Morgan, R. Wilson, T. Trask, R. Garbett.



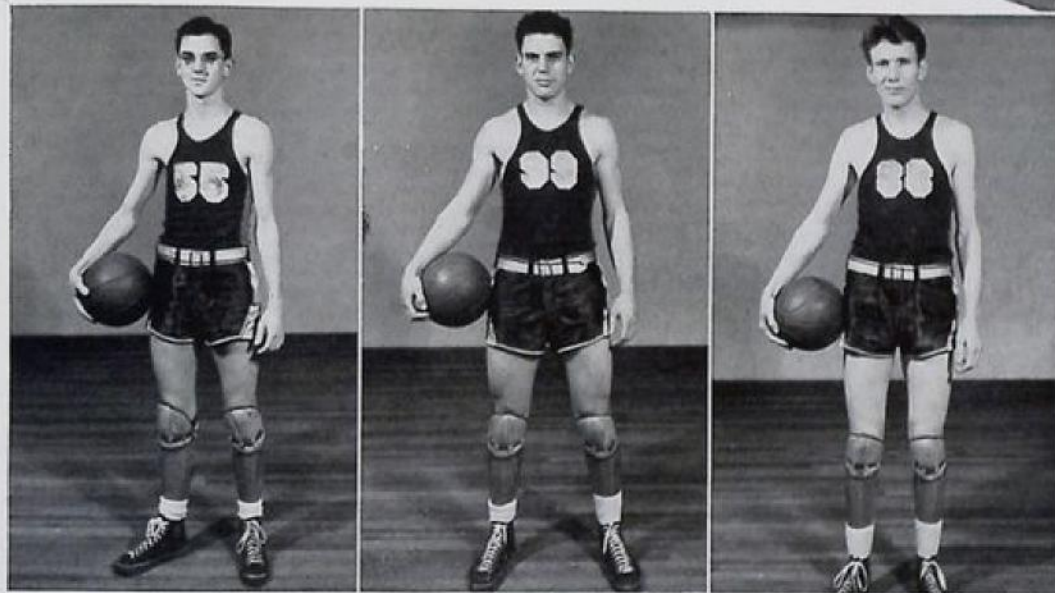
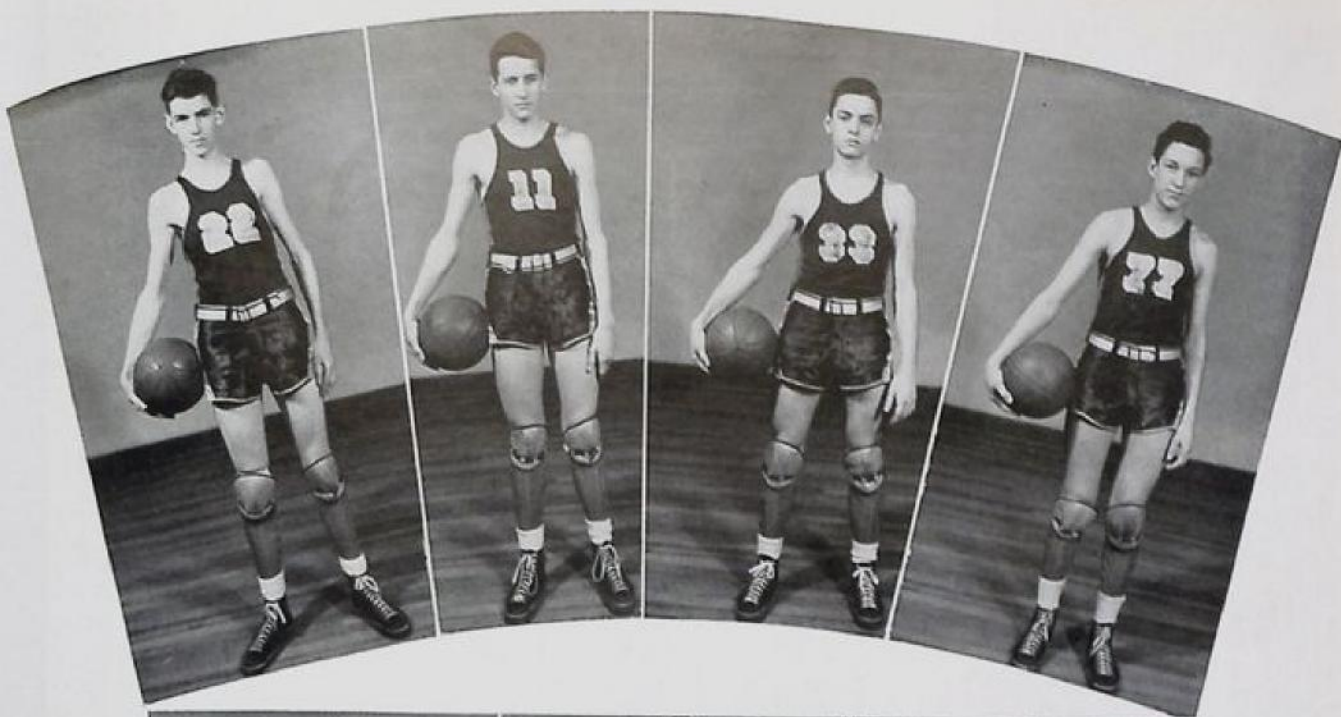

BASKETBALL LETTERMEN

W. Hause, c.; R. Krauss, g.; B. Lawrence, g.; C. Steegman, f.
R. Jackson, f.; M. Bristol, g.; R. Caughman, c.

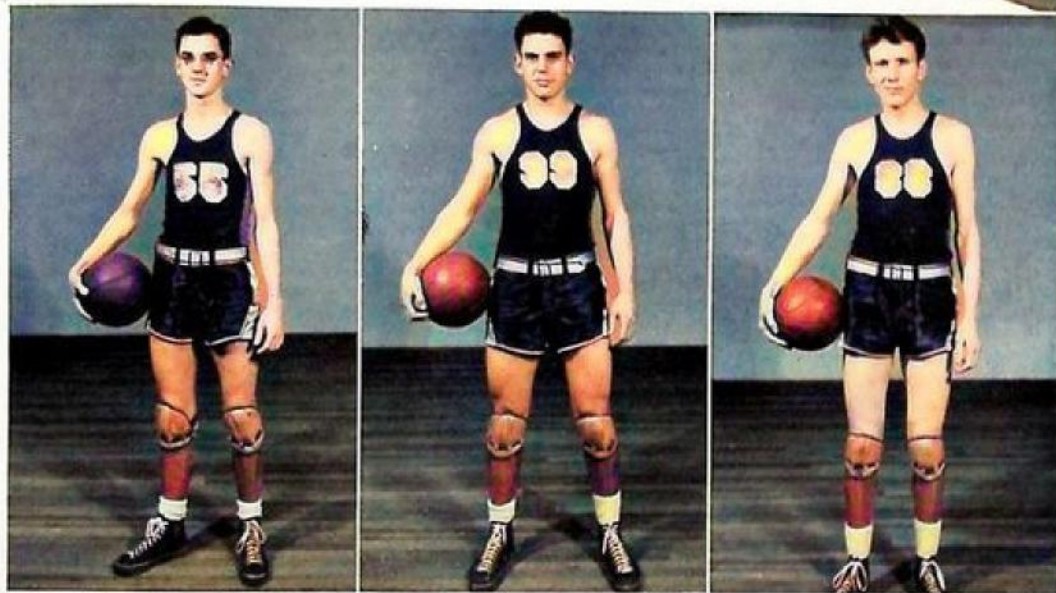
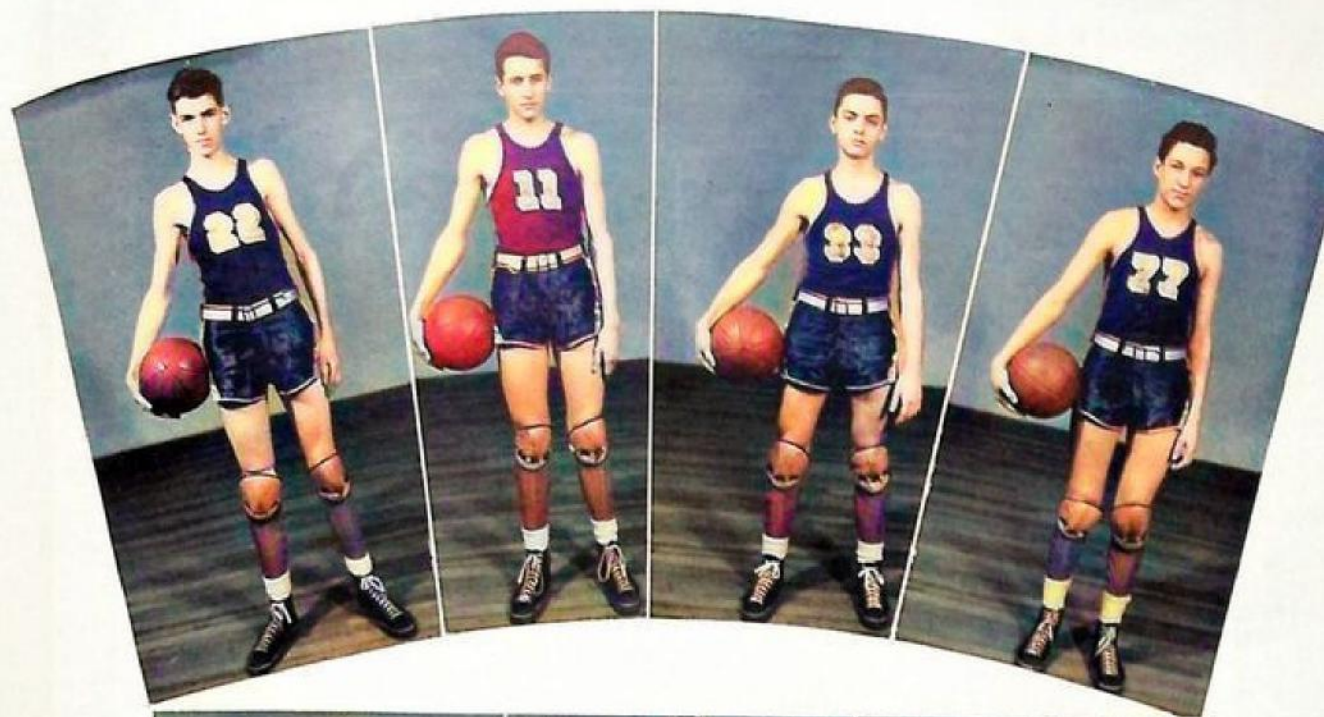

BASKETBALL LETTERMEN

W. Hause, c.; R. Krauss, g.; B. Lawrence, g.; C. Steegman, f.
 R. Jackson, f.; M. Bristol, g.; R. Caughman, c.



CHEER LEADERS



CHEER LEADERS

D. McKee
G. Bair
R. Walters
J. Woodward
B. Bond

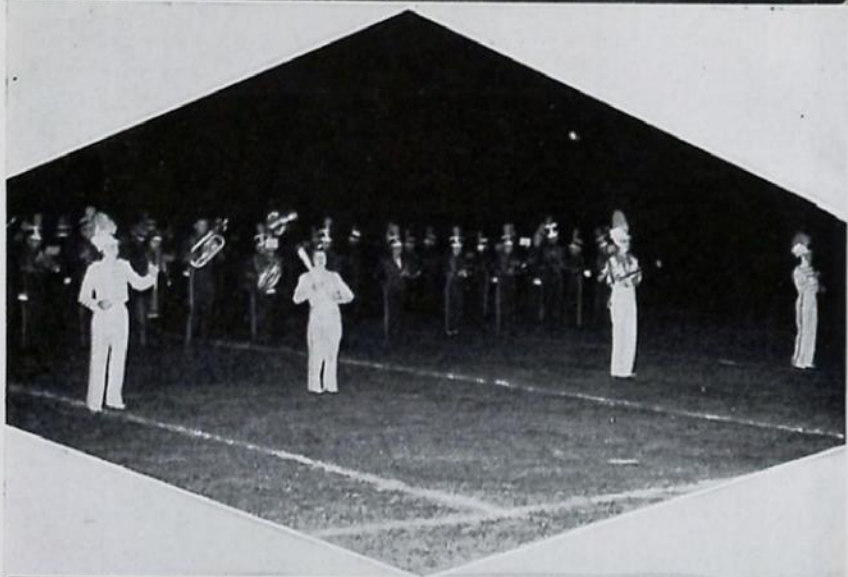

DRUM MAJOR

G. Faber

DRUM MAJORETTES

E. J. Haugh
C. Sapienza
J. Moomey



CHEER LEADERS

B. Behm
W. Wilson
R. Beckman
B. Pool
B. Heckathorne

CHEER LEADERS



CHEER LEADERS

D. McKee
G. Bair
R. Walters
J. Woodward
B. Bond



DRUM MAJOR

G. Faber

DRUM MAJORETTES

E. J. Haugh
C. Sapienza
J. Moomey



CHEER LEADERS

B. Behm
W. Wilson
R. Beckman
B. Pool
B. Heckathorne





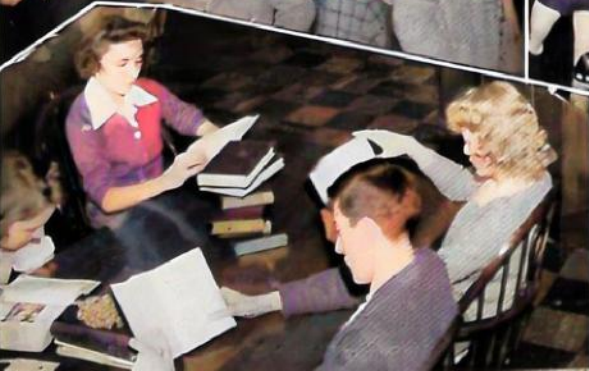



SENIOR HI-Y

MR. C. BURKHART

Row 1: R. Johnson, F. Shull, J. Hardman, R. Wilson, R. Jackson, K. Ripley, R. Leader, L. Buchanan.

Row 2: W. Evans, P. Denhart, J. Drais, R. Cain, R. Downing, J. Dunn, C. Terwilliger, R. Hoyer, C. Donahue.

Row 3: F. Sorenson, E. Smith, C. Perry, R. Ghaster, J. Manchester, C. Ebersole, D. Fuller, J. Smithson, J. Woodward.



JUNIOR HI-Y

MR. R. MOSSHART

Row 1: R. Hatch, R. Constien, R. Bakestraw, N. Kresser, W. Day, J. Capell, T. Fassett, R. Beckman.

Row 2: T. Shaffer, F. Searfros, J. Barnes, J. Snow, J. Bell, R. Varner, D. Duttweiler, K. Waite, J. Rooney.



SOPHOMORE HI-Y

MR. E. KETNER

MR. C. MUIR

Row 1: W. Browneller, J. Thomas, J. Warner, E. Rooney, J. Renold, T. Moran, J. Harrington, F. Lyon, J. Behm.

Row 2: J. Stowell, C. Thatcher, J. Bayer, R. Mosshart, R. Hardy, C. Morgan, D. Morehart, M. Hosafros, E. Heminger.

Row 3: R. Peterson, R. Bayer, R. McGregor, H. Jordahl, C. Ernest, R. Waggoner, G. White, R. Bright, R. Harley.

Row 4: J. Auspach, C. Fowler, T. Capell, R. Buchanan, W. Hause, R. Krauss.

HI-Y '42-'43-'44

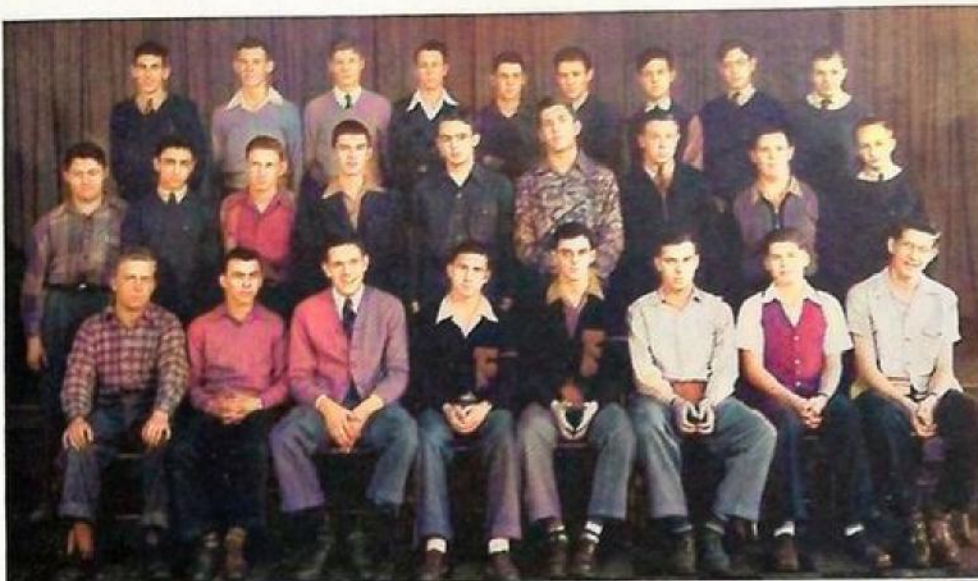

SENIOR HI-Y

Mr. C. BURKHART

Row 1: R. Johnson, F. Shull, J. Hardman, R. Wilson, R. Jackson, K. Ripley, R. Leader, L. Buchanan.

Row 2: W. Evans, P. Denhart, J. Drais, R. Cain, R. Downing, J. Dunn, C. Terwilliger, R. Hoyer, C. Donahue.

Row 3: F. Sorenson, E. Smith, C. Perry, R. Ghaster, J. Manchester, C. Ebersole, D. Fuller, J. Smithson, J. Woodward.

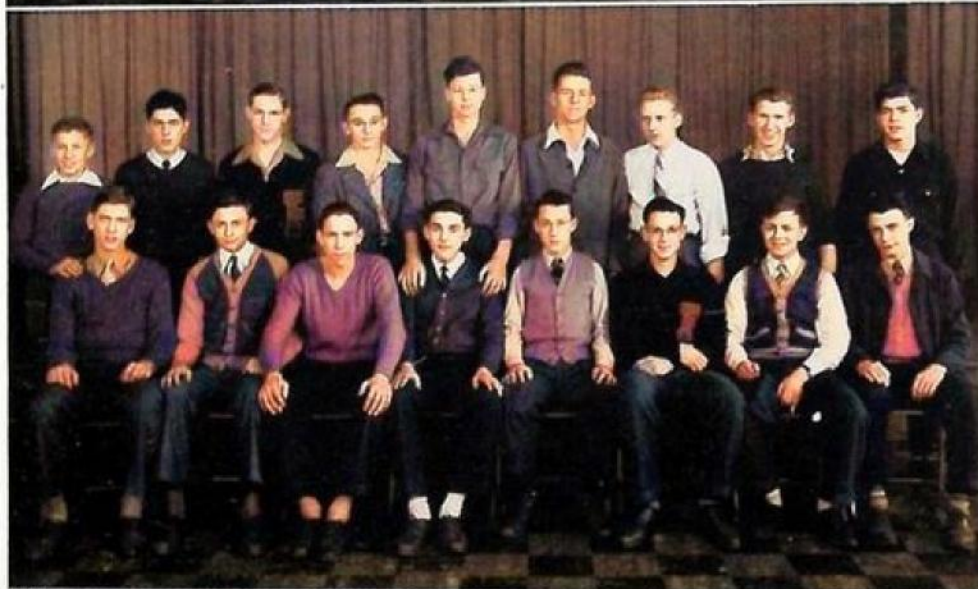

JUNIOR HI-Y

Mr. R. MOSSHART

Row 1: R. Hatch, R. Constien, R. Rakestraw, N. Kressor, W. Day, J. Capell, T. Fassett, R. Beckman.

Row 2: T. Shaffer, F. Searfros, J. Barnes, J. Snow, J. Bell, R. Varner, D. Duttweiler, K. Walte, J. Rooney.

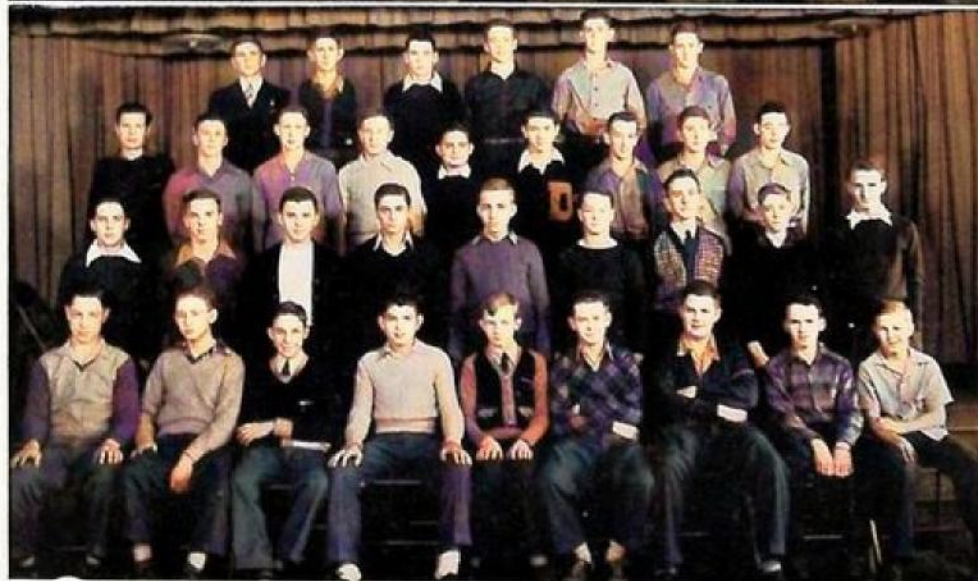

SOPHOMORE HI-Y

Mr. E. KETNER

Mr. C. MUIR

Row 1: W. Browneller, J. Thomas, J. Warner, E. Rooney, J. Renold, T. Moran, J. Harrington, F. Lyon, J. Behm.

Row 2: J. Stowell, C. Thatcher, J. Bayer, R. Mosshart, R. Hardy, C. Morgan, D. Morehart, M. Hosafros, E. Heminger.

Row 3: R. Peterson, R. Bayer, R. McGregor, H. Jordahl, C. Ernest, R. Waggoner, G. White, R. Bright, R. Harley.

Row 4: J. Auspach, C. Fowler, T. Capell, R. Buchanan, W. Hause, R. Krauss.

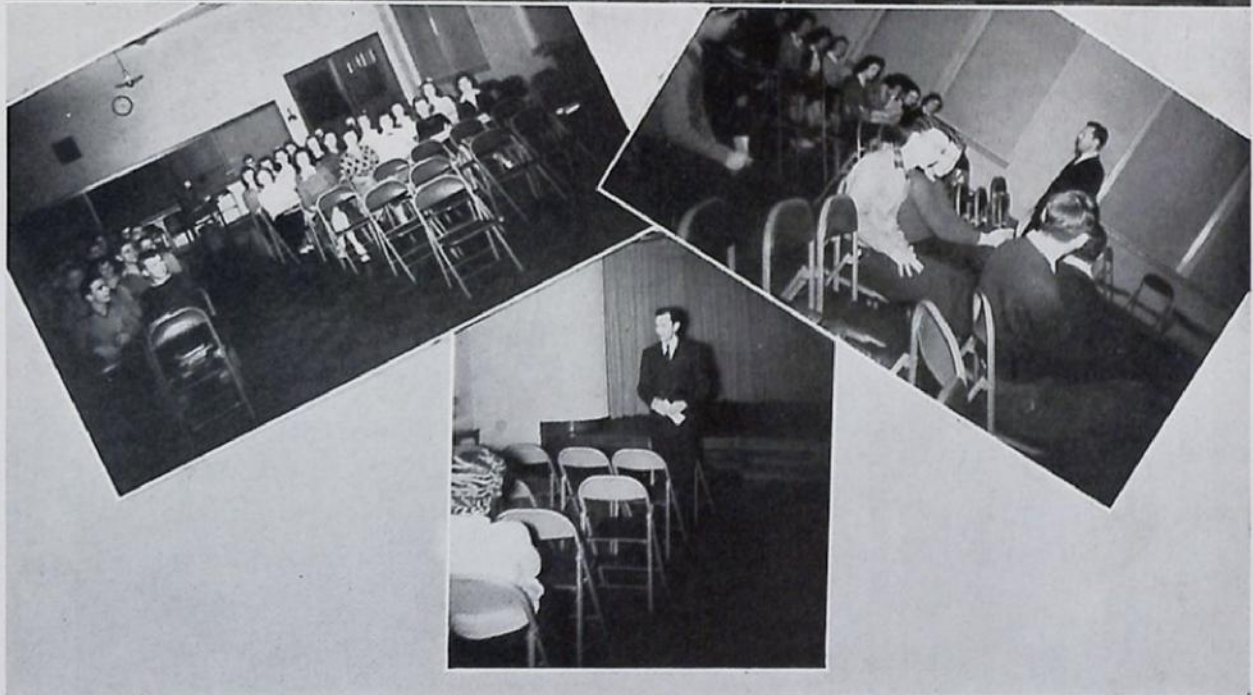

DEMOCRACY AT WORK

STUDENT COUNCIL

Row 1: K. Ross, L. Neal, F. Lyon, P. Hoadley, J. Rooney, R. Wilson, M. Shuck, L. Buchanan, L. Ferris, J. Bayer, N. Jordahl.

Row 2: Mr. Constien, P. Walters, J. Hochstettler, H. Carpenter, M. Hall, P. Miller, J. Turman, M. Sorenson, N. Weaver, P. Dennison, B. Beck, J. Pocta, B. Simmons, P. Bayer, J. Misamore.

Row 3: K. Lentz, E. Rooney, R. Garbett, D. Harrison, T. Capell, R. Waggoner, W. Hackenberger, P. Hoppe, J. Capell, K. Barnes, J. Hardman, J. Behm.

Row 4: J. Loy, J. Myers, I. Doxey, B. Hulbert, N. Bachman, M. Trout, J. Fenberg, M. Capell, A. Evans, M. Riley, B. Smith, M. Evans.



DEMOCRACY AT WORK

STUDENT COUNCIL

- Row 1: K. Rose, L. Neal, F. Lyon, P. Hoadley, J. Rooney, R. Wilson, M. Shuck, L. Buchanan, L. Ferris, J. Bayer, N. Jordahl.
- Row 2: Mr. Constien, P. Walters, J. Hochstettler, H. Carpenter, M. Hall, P. Miller, J. Turman, M. Sorenson, N. Weaver, P. Dennison, B. Beck, J. Pocta, B. Simmons, P. Bayer, J. Misamore.
- Row 3: K. Lentz, E. Rooney, R. Garbett, D. Harrison, T. Capell, R. Waggoner, W. Hackenberger, P. Hoppe, J. Capell, K. Barnes, J. Hardman, J. Behm.
- Row 4: J. Loy, J. Myers, I. Doxey, B. Hulbert, N. Bachman, M. Trout, J. Fenberg, M. Capell, A. Evans, M. Riley, B. Smith, M. Evans.





Ah, Spring!

In Spring a young man's fancy turns - - - well, anyway it's Spring again. E. C. Ramsey enlightens on the inside situation in Europe. Those Terrifying Trojans move into district finals by downing Lima South and Kenton, but go down to defeat before a fast Celina team. First Aid is introduced into Health and Gym classes along with slacks and a maze of bandages. "Inter-American Cooperation" becomes keynote as all English classes prepare Essays. Geoffrey Morgan, with his subtle humor and mild manner, completely takes over in assembly program. Tax Stamp drive gains impetus as those chimes draw nearer. Hi-Y boys assemble from nearby communities for district conference. Outstanding Easter Chapel presented by Hi-Y and Girl Reserves. At last a little rest - - - Easter Vacation. "The Red Mill" provides real entertainment with two nights of beautiful music and superb acting. Bandsmen journey to Columbus for state contest. A vocal festival swells the breeze with music. Scholarship tests prove to be headache to many Seniors. Representatives chosen for B. G. Scholarship Tests. City-wide music festival provides even more music. Spring athletic program gets underway with golf, track, baseball and football. Instrumentalists take part in solo and ensemble contests, winning many awards. Senior Play is "Terrific" and brings down the house with extraordinarily good acting. At last a goal is realized - - - we have our chime and echo unit for the organ. It is dedicated at a special dedication chapel. Annual Art Exhibit permits students to show off creative masterpieces. Junior-Senior Prom is again a success as is Commencement which ends twelve long years of toil for Seniors and opens up an even longer period to come. And thus it is with great reluctance that we bid farewell to Findlay Senior High School.



Ah, Spring! - - - - -

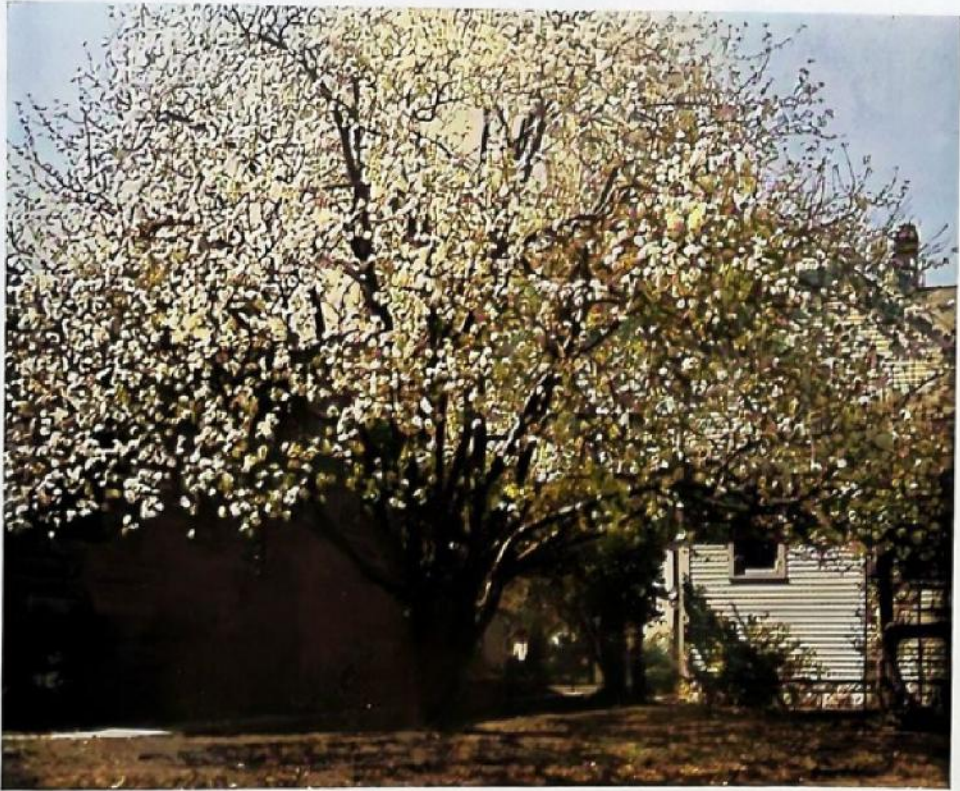



CLASS OF '42

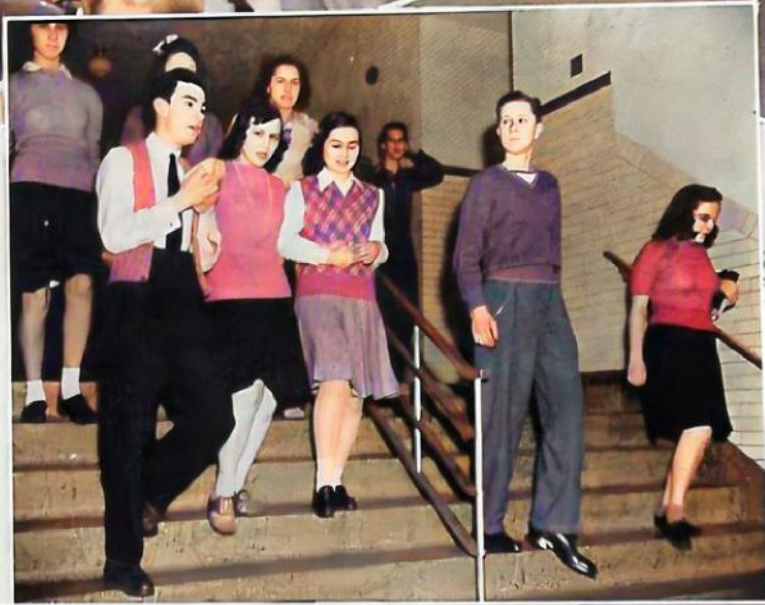

CLASS OF '42

SENIOR OFFICERS
'42



JAMES HOCHSTETTLER
Vice-President

INEZ WOODS
Secretary

DON SCHEUER
President

SPONSORS

PEARL MORAN
PAUL HOCHSTETTLER

SENIOR OFFICERS
'42



JAMES HOCHSTETTLER
Vice-President

INEZ WOODS
Secretary

DON SCHEUER
President

SPONSORS

PEARL MORAN
PAUL HOCHSTETTLER





Martha Adams

Judson Allgood

Orva Armacost

Richard Arnold

Morris Arris

Joyce Bachman

Carolyn Barrell *E*

Frances Bartscht

Helen Bayse

John Baumlein

Charlotte Baumunk

Phyllis Bayer

Barbara Beck

Robert Behm

Herbert Bender *E*

Virginia Bennett *E M*

Waldo Bennett

Joan Berthuame



Martha Adams

Judson Allgood

Orva Armacost

Richard Arnold

Morris Arris

Joyce Bachman

Carolyn Barrell *F*

Frances Bartschi

Helen Bayse

John Baumlein

Charlotte Baumunk

Phyllis Bayer

Barbara Beck

Robert Behm

Herbert Bender *E*

Virginia Bennett *E M*

Waldo Bennett

Joan Berthuame



Esther Bibler

Max Bibler

Ruth Ann Bibler



Albert Bish

Theresia Borgelt

Betty Bowers



Harry Brink

Hildegarde Brinkman

Max Bristol



Elizabeth Brooks

Marilyn Brunner

Merle Bryan



Lee Buchanan

Betty Burwell

Dorothy Bushong *M*



Doris Cain

Robert Cain *E*

Jack Caughman



Esther Bibler

Max Bibler

Ruth Ann Bibler



Albert Bish

Theresia Borgelt

Betty Bowers

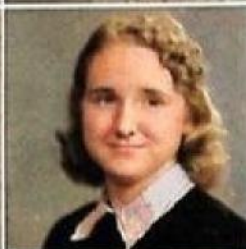
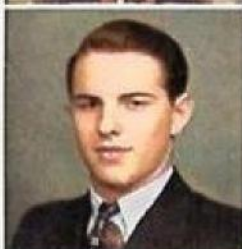

Harry Brink

Hildegarde Brinkman

Max Bristol

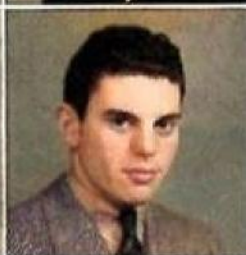

Elizabeth Brooks

Marilyn Brunner

Merle Bryan



Lee Buchanan

Betty Burwell

Dorothy Bushong *M*



Doris Cain

Robert Cain *E*

Jack Caughman

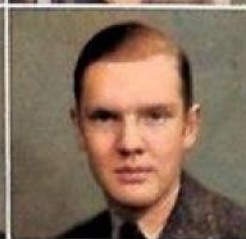
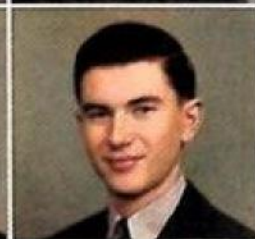

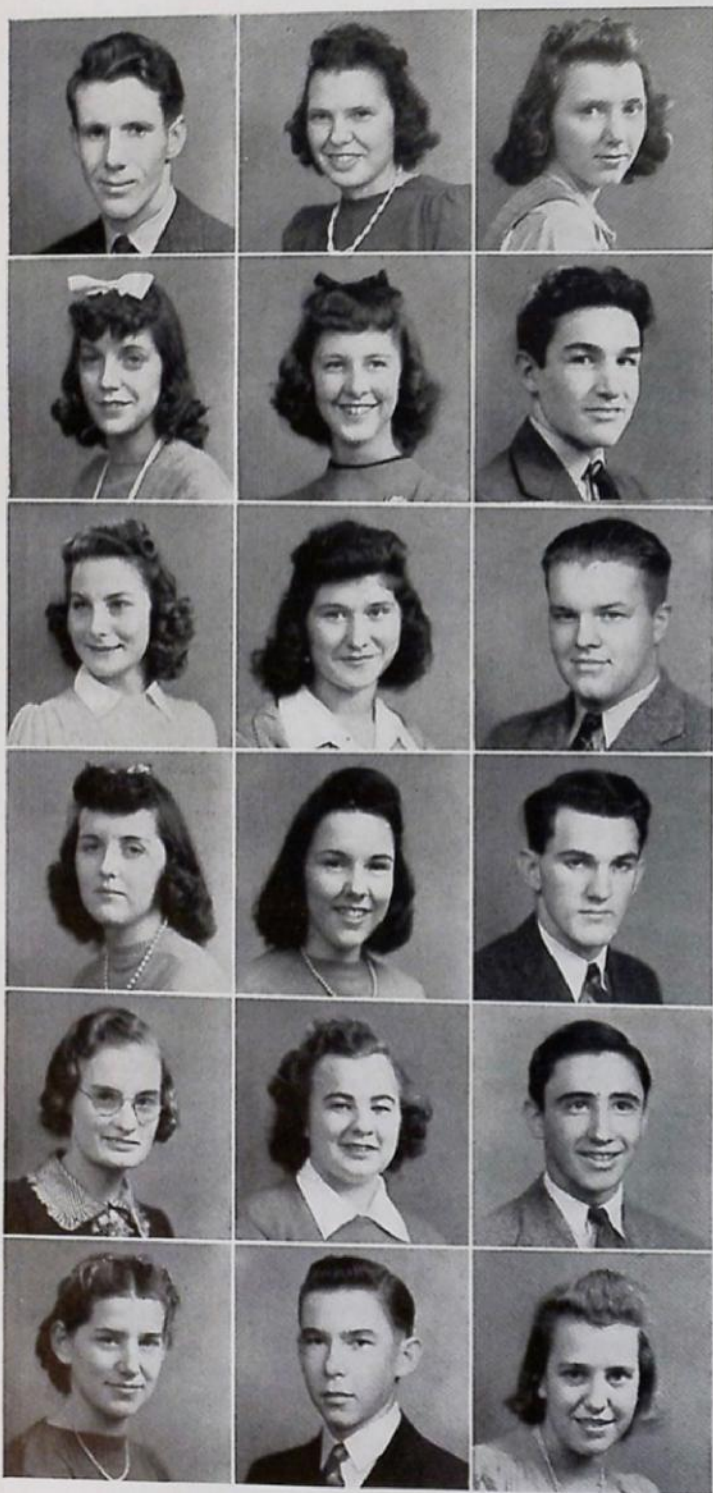

Richard Caughman *Y*
 Betty Chalmers
 Doris Christman

Florence Clinger
 Ruth Clingerman
 Joseph Cotter

Rose Mary Coward
 Rosemary Cramer *M*
 Robert Crossmon

Jane Cunningham
 Margaret Cunningham *M*
 Ray Davis *E killed in action*

Violet DelaHamaide
 Yvonne De Les Dernier
 Paul Denhart

Mary Ella DeWeese
 Robert Dillon
 Alberta Doll



Richard Caughman *Y*
 Betty Chalmers
 Doris Christman

Florence Clinger
 Ruth Clingerman
 Joseph Cotter

Rose Mary Coward
 Rosemary Cramer *M*
 Robert Crossmon

Jane Cunningham
 Margaret Cunningham *M*
 Ray Davis *E killed in action*

Violet DelaHamaide
 Yvonne De Les Dernier
 Paul Denhart

Mary Ella DeWeese
 Robert Dillon
 Alberta Doll

Calvin Donahue

Marilyn Doty *EM*

Robert Downing



Jeraldine Doxsey *M*

Jack Draiss *EM*

James Dunn



Charles Ebersole

Chester English

M E Mary Jane Errett



Margaret Evans

William Evans

Glenn Faber



Mary Farmer

Louise Feller *M*

Earl Ferguson



Lois Ferris

Ruth Feucht

Patricia Fillner *M*



Calvin Donahue

Marilyn Doty *EM*

Robert Downing



Jeraldine Doxsey *M*

Jack Drais *EM*

James Dunn



Charles Ebersole

Chester English

M E Mary Jane Errett



Margaret Evans

William Evans

Glenn Faber



Mary Farmer

Louise Feller *M*

Earl Ferguson



Lois Ferris

Ruth Feucht

Patricia Fillner *M*





Lois Firestone

Marilyn Fisher

Maxine Fisher *M*



Agnes Fleck

Lester Foster

Evelyn Fredrick



Harold Friddell

Max Frost *M*

Maxine Frost *M*



David Fuller

Ruth Fuller *M*

Richard Ghaster



Kirby Gillett

William Grossman

Ruth Grove



William Hackenberger

Phyllis Hakes *F*

Patricia Haley *M*



Lois Firestone

Marilyn Fisher

Maxine Fisher *M*



Agnes Fleck

Lester Foster

Evelyn Fredrick

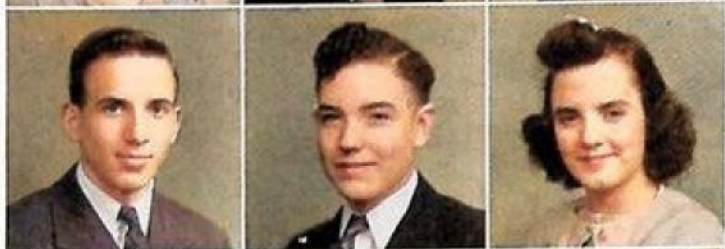

Harold Friddell

Max Frost *M*

Maxine Frost *M*



David Fuller

Ruth Fuller *M*

Richard Ghaster



Kirby Gillett

William Grossman

Ruth Grove



William Hackenberger

Phyllis Hakes *E*

Patricia Haley *M*



Joseph Hardman

Patricia Hardwick

Judson Hardy



Don Harrison

Raymond Hartzell *E*

Wayne Hause



John Hebebrand

Lenna Heers

Mary Hefner *M*



Norma Heistand

Richard Henery

Charlotte Herbst



Ralph Hershey

Betty Hildebrand

Margie Hill *M*



Herbert Hillery

Richard Hills

James Hochstettler *E*



Joseph Hardman

Patricia Hardwick

Judson Hardy



Don Harrison

Raymond Hartzell *E*

Wayne Hause



John Hebebrand

Lenna Heers

Mary Heffner *M*



Norma Heistand

Richard Henery

Charlotte Herbst



Ralph Hershey

Betty Hildebrand

Margie Hill *M*



Herbert Hillery

Richard Hills

James Hochstettler *E*

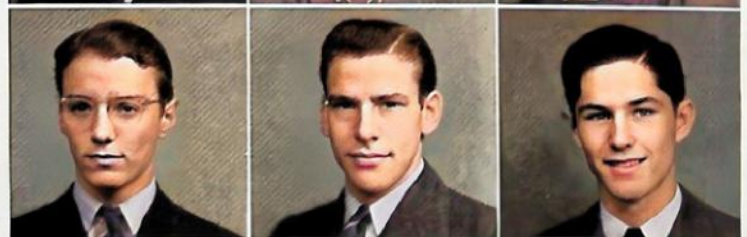



Esther Jane Hosler

Dimond Hover

Richard Hoyer

Farrell Huff

Bernadine Hulbert

John Hutson

Richard Jackson

Mary Catherine Johns

Robert Johnson

Naomi Jones

Joneal Jordan

Richard Kamerer

Julia Karcher

Harry Kettlewell

Patricia King

Martha Kistler

Helen Kobe

Richard Lauck

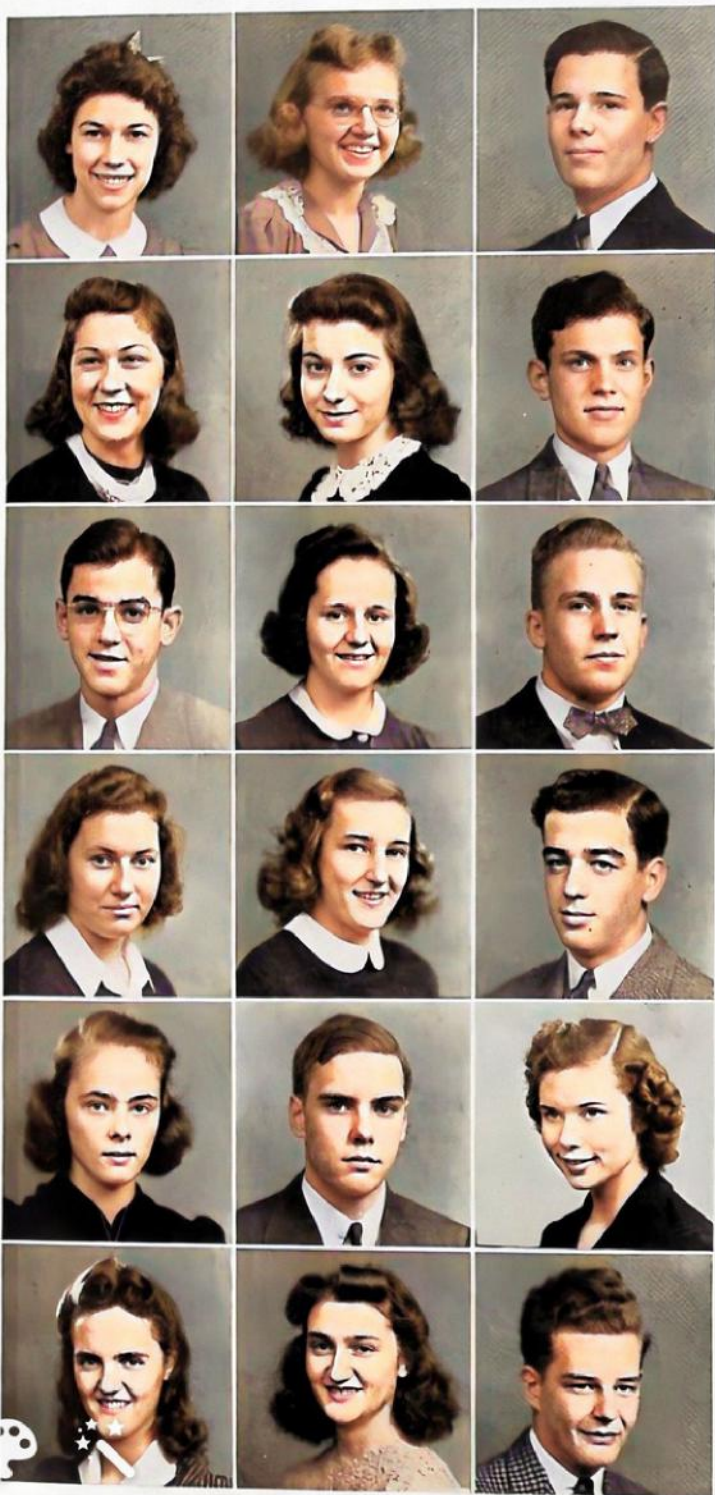

Esther Jane Hosler

Dimond Hover

Richard Hoyer

Farrell Huff

Bernadine Hulbert

John Hutson

Richard Jackson

Mary Catherine Johns

Robert Johnson

Naomi Jones

Joneal Jordan

Richard Kamerer

Julia Karcher

Harry Kettlewell

Patricia King

Martha Kistler

Helen Kobe

Richard Lauck

Robert Lea

Robert Leader

Marjorie Lemons



Kyle Linger

Jack Long

Jeanette Lonsway



Virginia Love

William Love

James Lunn



John Manchester *E M*

Hannah Marvin

Harriet Marvin



Sarah Jane Mathew

Ruthanna Mayberry

Richard McDade



Mary Louise McDonald

Richard McGown

Ramona McKee



Robert Lea

Robert Leader

Marjorie Lemons



Kyle Linger

Jack Long

Jeanette Lonsway



Virginia Love

William Love

James Lunn

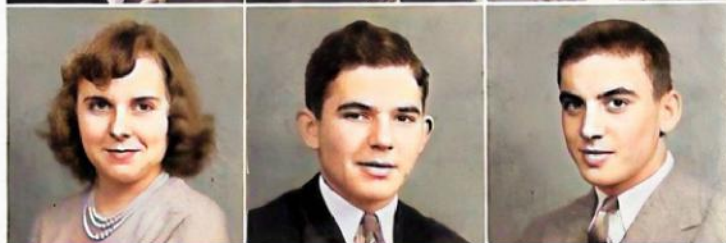

John Manchester *E M*

Hannah Marvin

Harriet Marvin



Sarah Jane Mathew

Ruthanna Mayberry

Richard McDade



Mary Louise McDonald

Richard McGown

Ramona McKee

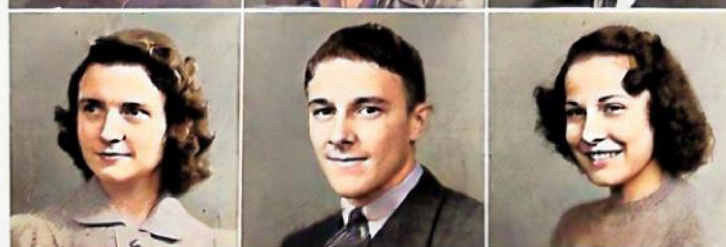



June McRill *M*

Harold Mason

Ruth Michaels *E M*



James Miller

Phyllis Miller

Wanda Miller *M*



Wayne Lather

James Misamore

Betty Moffitt



William Moore

Betty Jane Morrison

Paul Neff



Ernest Nivison

Jacob Opperman

Charles Perry



Bernard Pitney

Jack Pletcher

Betty Jane Pool



June McRill *M*

Harold Mason

Ruth Michaels *E M*



James Miller

Phyllis Miller

Wanda Miller *M*



Wayne Lather

James Misamore

Betty Moffitt



William Moore

Betty Jane Morrison

Paul Neff

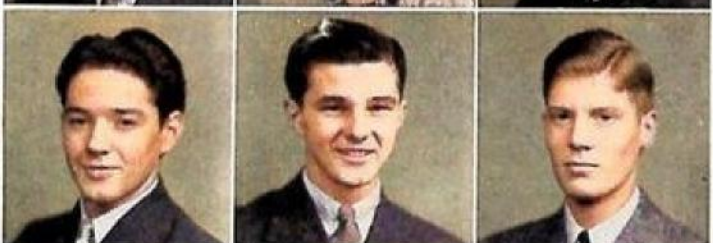

Ernest Nivison

Jacob Opperman

Charles Perry



Bernard Pitney

Jack Pletcher

Betty Jane Pool



Elizabeth Predmore

Naomi Preston

Carl Pruitt *E M*



Stanton Quail

Marilyn Radabaugh

Barbara Ramsey



Mary Belle Riley

Kenyon Ripley

Thomas Robinson



Theodore Rollins

Karl Rose

Bon Russell



Robert Russell

Betty Rutledge *M*

Marilyn Saltzman *E M*



Catherine Sapienza

Marie Sapienza

Mathew Saum



Elizabeth Predmore

Naomi Preston

Carl Pruitt *EM*



Stanton Quail

Marilyn Radabaugh

Barbara Ramsey

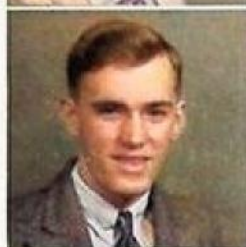

Mary Belle Riley

Kenyon Ripley

Thomas Robinson

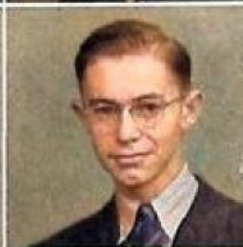
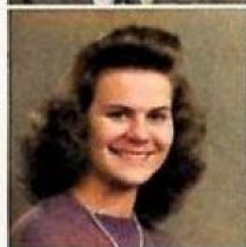

Theodore Rollins

Karl Rose

Bon Russell

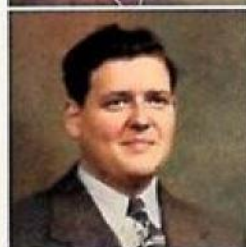

Robert Russell

Betty Rutledge *M*

Marilyn Saltzman *EM*

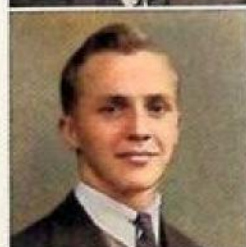

Catherine Sapienza

Marie Sapienza

Mathew Saum



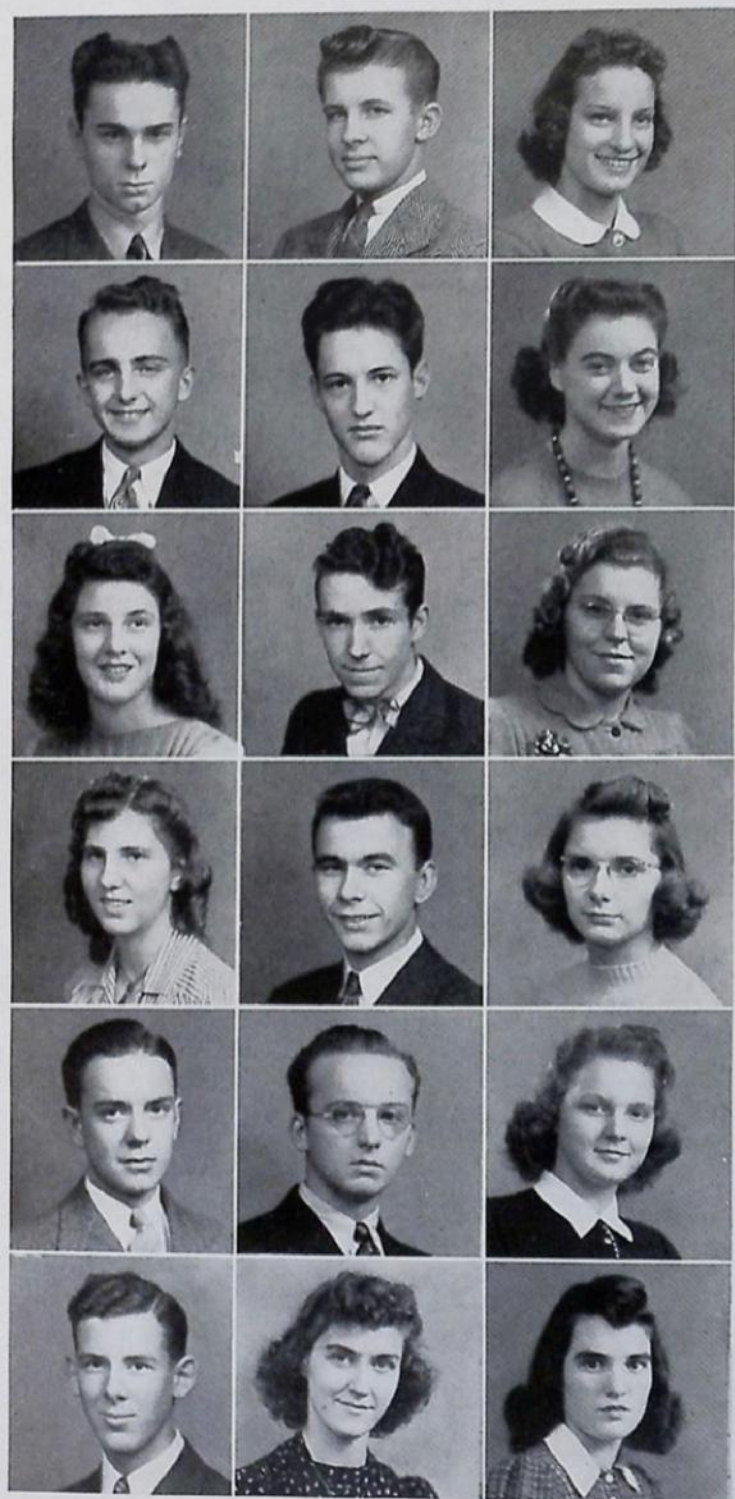

Ben Schieb

Donald Scheuer *Morgan*

Betty Schey *EM*

Richard Schiltz *M*

Donavan Schumacher

Ruth Selo *M*

Dorothy Shank

Earl Shank

Carolyn Sherwood

Velma Schrider

Fremont Shull

Patricia Simmons *M*

Don Sink *E*

Kenneth Slack

Bridget Smith *E*

Edwin Smith

Marilyn Smith

Maxine Smith *M*

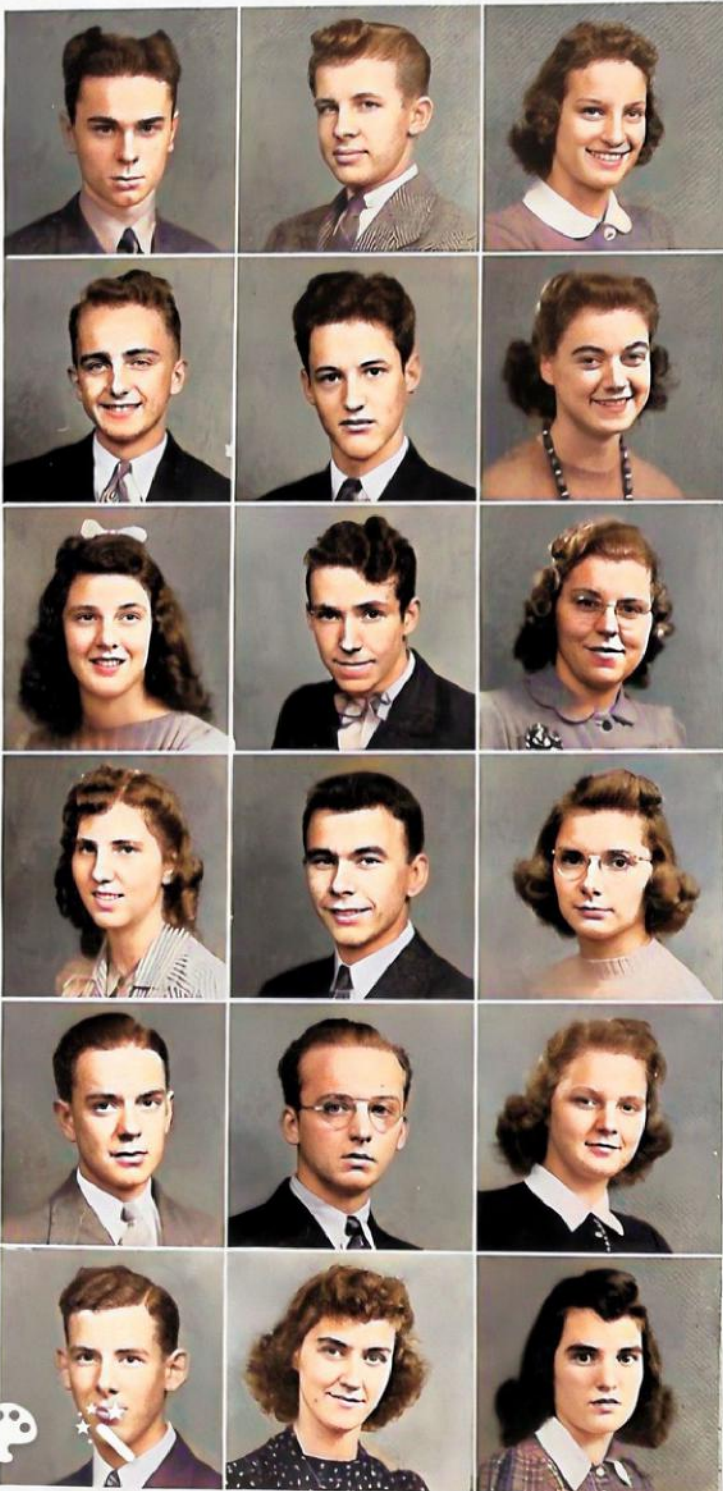

Ben Schieb

Donald Scheuer *M*

Betty Schey *E M*

Richard Schiltz *M*

Donavan Schumacher

Ruth Selo *M*

Dorothy Shank

Earl Shank

Carolyn Sherwood

Velma Schrider

Fremont Shull

Patricia Simmons *M*

Don Sink *E*

Kenneth Slack

Bridget Smith *E*

Edwin Smith

Marilyn Smith

Maxine Smith *M*

Nancy Smith

John Smithson

Henry Solomon



Orville Sonnett

Fritz Sorenson

Helen Steegman



Joseph Stewart

Margaret Stimmel *M*

Karl Stolzer



Mary Alys Stringfellow *E*

Frances Sutton

Marilyn Swartz *E M*



Richard Swisher *E*

Carl Terwilliger

Mary Agnes Thiry



June Thompson

Rosie Jo Thompson *M*

Mary Trout



Nancy Smith

John Smithson

Henry Solomon

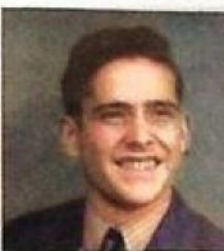

Orville Sonnett

Fritz Sorenson

Helen Steegman



Joseph Stewart

Margaret Stimmel *M*

Karl Stolzer



Mary Alys Stringfellow *E*

Frances Sutton

Marilyn Swartz *EM*



Richard Swisher *E*

Carl Terwilliger

Mary Agnes Thiry



June Thompson

Rosie Jo Thompson *M*

Mary Trout





Barbara Tyner

David Ulrich

Margaret Van Atta

Marjorie Vogelsong *M*

Louise Walker *E*

Mary Etta Waltermire

Mary Walters

Jean Ward

Mary Weissling

Vera Wells

Jane Werner *M*

Earl White

Jean Whyland

Virginia Wigfield *M*

Donald Williams

Max Williams

Sara Williams

Robert Wilson

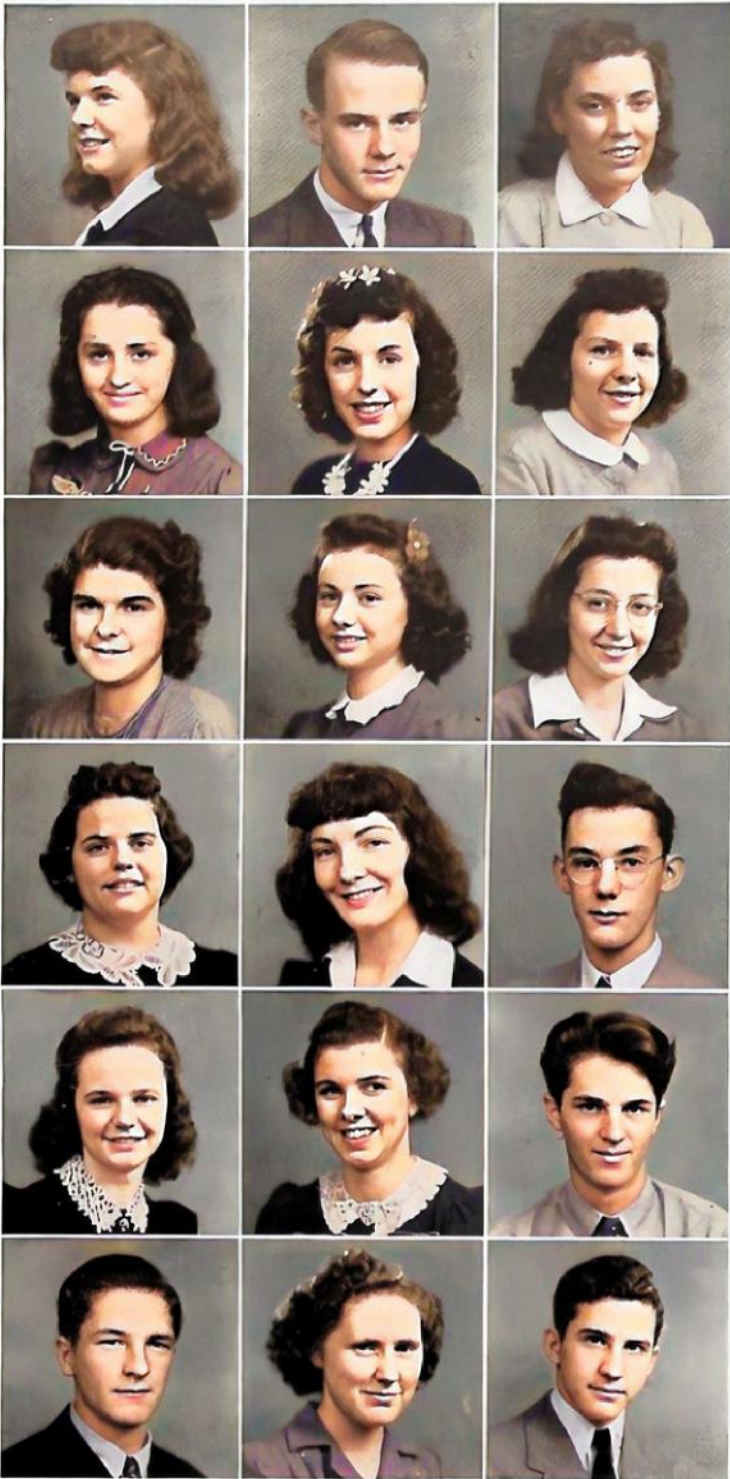

Barbara Tyner

David Ulrich

Margaret Van Atta

Marjorie Vogelsong *M*

Louise Walker *E*

Mary Etta Waltermire

Mary Walters

Jean Ward

Mary Weissling

Vera Wells

Jane Werner *M*

Earl White

Jean Whyland

Virginia Wigfield *M*

Donald Williams

Max Williams

Sara Williams

Robert Wilson



Margaret Wilson *EM*

William Wilson *M*

Betty Wittebort



Inez Woods *EM*

Ralph Wyatt

Eugene Clark



James O. Dunn

Harry Launder

Harold Rinebolt



Roland Shafer

Russell Reynolds

Calvin Wise



Margaret Wilson *EM*

William Wilson *M*

Betty Wittebort



Inez Woods *EM*

Ralph Wyatt

Eugene Clark



James O. Dunn

Harry Launder

Harold Rinebolt

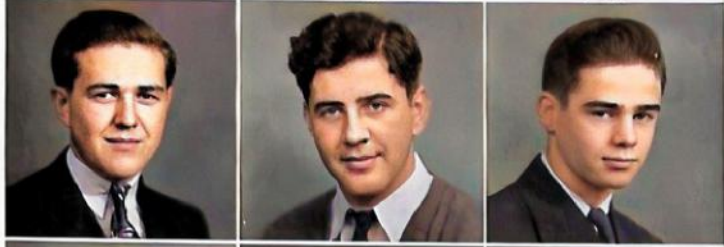

Roland Shafer

Russell Reynolds

Calvin Wise



Organization for Work

Organization for Work



GIRL RESERVES

CABINET

Row 1: D. Loy, J. Bock, D. Shank, M. Saltzman, N. Montgomery, P. Hardwick.
Row 2: N. Pitman, M. Trout, M. Mueller, P. King, P. Hakes, Miss Kieffer.



GIRL RESERVES

CABINET

Row 1: D. Loy, J. Bock, D. Shank, M. Saltzman, N. Montgomery, P. Hardwick.
 Row 2: N. Pitman, M. Trout, M. Mueller, P. King, P. Hakes, Miss Kieffer.





DANCE COMMITTEE

Row 1: J. Rooney, L. Ferris, Mr. Stahl, P. Hoadley, J. Capell.
 Row 2: Mr. Matson, Miss Kador, Miss Rudolph, Mr. Phillips.

THESPIAN

Row 1: J. Bayne, B. Brooks, B. Leader, P. Harwick, B. Evans, A. Moore, J. Selan,
 L. Walker, B. McFadin.
 Row 2: D. Cole, V. Clymer, H. Burroughs, R. Selis, M. L. Bartlett, B. Barton, V. Laffoon,
 J. Bayne, P. Bayne.
 Row 3: B. Tyson, P. Haley, C. Thakker, R. Downing, J. Pugh, J. Huron, G. White,
 J. Woods, M. E. DeWinn.



DANCE COMMITTEE

Row 1: J. Rooney, L. Ferris, Mr. Shull, P. Hoadley, J. Caputi.
 Row 2: Mr. Marston, Miss Kiefer, Miss Rudolph, Mr. Phillips.

THESPIANS

Row 1: J. Bayne, B. Brooks, B. Leuder, P. Harbick, B. Evans, A. Moore, J. Selin,
 L. Walker, R. McDiels.
 Row 2: D. Cole, Y. Gynan, K. Burrough, R. Selin, M. L. Burdick, B. Burton, Y. Laffoon,
 J. Hayes, P. Bayne.
 Row 3: B. Tyson, P. Haley, C. Thanton, B. Downing, J. Ruth, J. Harson, G. White,
 L. Woods, M. E. DeWinn.





CORRIDOR HOSTS

- Row 1: V. Rettig, E. Shelley, V. Love, A. Hill, B. Hildebrand, F. Bartscht, P. Miller, M. E. Waltermire.
 Row 2: E. Heminger, B. Smith, M. Hill, C. Baldwin, N. Riker, S. Williams, V. LaRowe, M. Rettig, P. Tarr.
 Row 3: M. Rice, R. Gallant, M. Jackman, J. Karcher, R. Cramer, M. Sorenson, R. Clingerman, R. Errat, D. Walters, B. Crozier, C. Herbst.
 Row 4: L. Stoner, J. Jordan, G. Doxsey, C. Sherwood, M. Frost, M. Johns, M. Lemons, P. Dennison, H. Dear, D. Hoyer, P. Currie, M. Capell.

SENIOR ADVISORS

- Row 1: G. Doxsey, J. Jordan, M. Saltzman, J. Whyland, Miss Kieffer, H. Kobe, P. Miller, B. Schey, S. J. Matthews.
 Row 2: R. McKee, P. Bayer, B. Rutledge, B. Beck, E. Bibler, M. Doty, R. Selo, V. Wigfield, M. Trout, N. Smith, M. Hill.
 Row 3: K. Weissling, M. Heffner, S. Williams, H. Marvin, H. Marvin, B. Morrison, N. Preston, H. Steegman, M. Smith, M. Fisher, D. Hoyer, M. McDonald.





CORRIDOR HOSTS

- Row 1: V. Rettig, E. Sholley, V. Love, A. Hill, B. Hildebrand, F. Bartscht, P. Miller, M. E. Waltermire.
 Row 2: E. Heminger, B. Smith, M. Hill, C. Baldwin, N. Riker, S. Williams, V. LaRowe, M. Rettig, P. Tarr.
 Row 3: M. Rice, R. Gallant, M. Jackman, J. Karcher, R. Cramer, M. Sorenson, R. Clingerman, R. Errat, D. Walters, B. Crozier, C. Herbst.
 Row 4: L. Stonor, J. Jordan, G. Doxsey, C. Sherwood, M. Frost, M. Johns, M. Lemons, P. Dennison, H. Dear, D. Hoyer, P. Currie, M. Capell.

SENIOR ADVISORS

- Row 1: G. Doxsey, J. Jordan, M. Saltzman, J. Whyland, Miss Kieffer, H. Kobe, P. Miller, B. Schey, S. J. Matthews.
 Row 2: R. McKee, P. Bayer, B. Rutledge, B. Beck, E. Bibler, M. Doty, R. Selo, V. Wigfield, M. Trout, N. Smith, M. Hill.
 Row 3: K. Weissling, M. Hefner, S. Williams, H. Marvin, H. Marvin, B. Morrison, N. Preston, H. Steegman, M. Smith, M. Fisher, D. Hoyer, M. McDonald.





SAFETY COUNCIL

Row 1: P. Miller, M. Lybarger, F. Lyon, I. Woods, N. Montgomery.

Row 2: J. Barnes, J. Hochstettler, D. Krauss, B. Evans.

CONCESSIONS

Row 1: M. Saltz, J. Berthuame, J. Hochstettler, P. Miller, J. Behm, R. Bibler.

Row 2: P. Haley, R. Coward, B. Hildebrand, M. J. Errat, W. Evans, J. Berthuame.

Row 3: D. Misamore, R. Kamerer, V. LaRowe, J. Allgood, W. Williams.

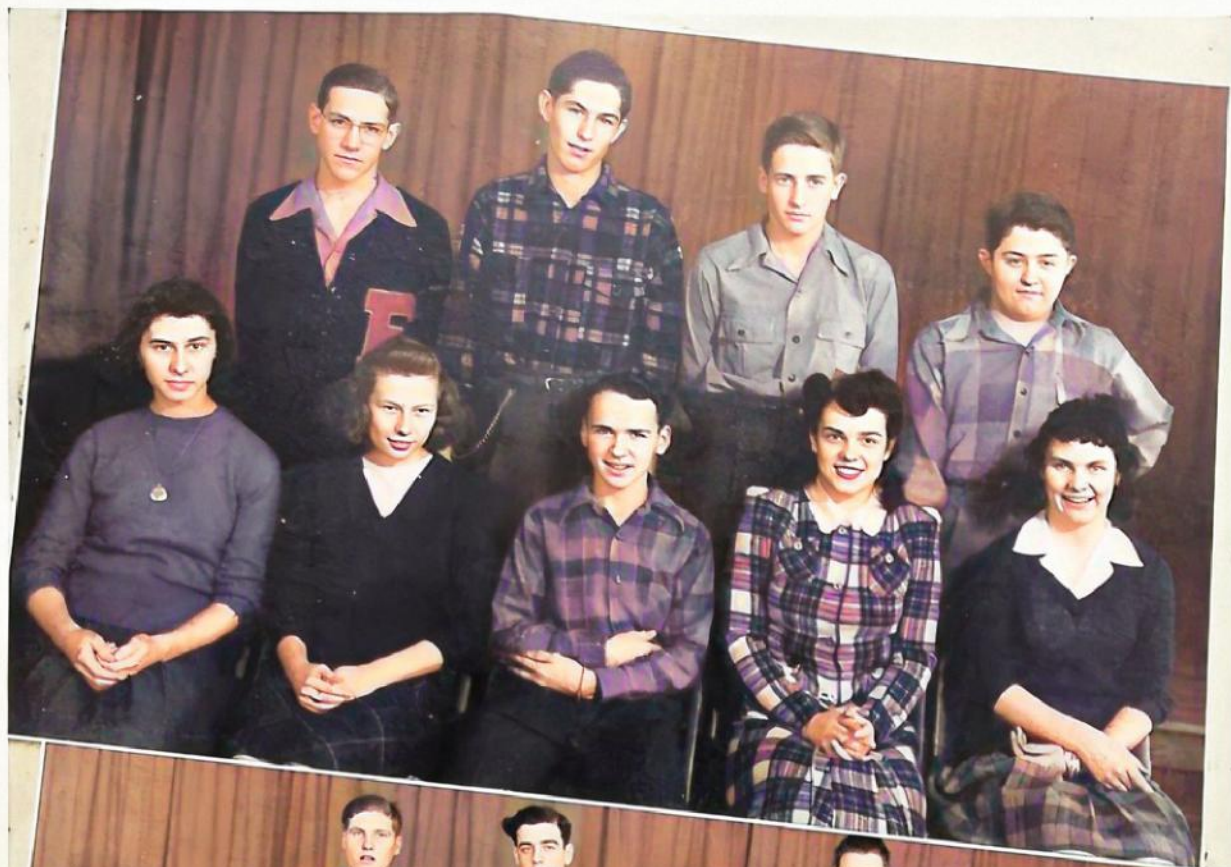

SAFETY COUNCIL

Row 1: P. Miller, M. Lybarger, F. Lyon, I. Woods, N. Montgomery.

Row 2: J. Barnes, J. Hochstettler, D. Krauss, B. Evans.

CONCESSIONS

Row 1: M. Saltz, J. Berthume, J. Hochstettler, P. Miller, J. Behm, R. Bibler.

Row 2: P. Haley, R. Coward, B. Hildebrand, M. J. Errat, W. Evans, J. Berthume.

Row 3: D. Misamore, R. Kemerer, V. LaRowe, J. Allgood, W. Williams.





JUNIOR RED CROSS

- Row 1: B. Tyner, P. Hakes, N. Bachman, A. Hooper, Miss Moran, M. Mueller, N. Pitman, J. Bock.
 Row 2: J. Moomey, M. Roether, M. Adams, A. Bowman, J. A. Pocta, M. E. DeWeese, C. Herbst, N. Jordahl, J. Shull.
 Row 3: B. Schey, D. Bushong, P. Currie, N. Weaver, H. Marvin, H. Kettlewell, R. Waggoner, T. Rhinehammer, R. Hahn, D. Laube.
 Row 4: A. Morrison, B. Faringer, R. Barger, R. Werner, S. Morris, M. J. Adams.

NATIONAL HONOR SOCIETY

- Row 1: M. Stringfellow, R. Wilson, R. Selo, C. Terwilliger, L. Ferris, L. Buchanan, P. Simmons, R. Leader, M. Trout.
 Row 2: J. Allgood, P. King, B. Tyner, M. Doty, J. Smithson, P. Bayer, P. Hakes, C. Herbst, B. Beck, D. Fuller.



JUNIOR RED CROSS

- Row 1: B. Tyner, P. Hakes, N. Bachman, A. Hooper, Miss Moran, M. Mueller,
N. Pitman, J. Bock.
Row 2: J. Moomey, M. Roether, M. Adams, A. Bowman, J. A. Pocta, M. E. DeWeese,
C. Herbst, N. Jordahl, J. Shull.
Row 3: B. Schey, D. Bushong, P. Currie, N. Weaver, H. Marvin, H. Kettlewell, R.
Waggoner, T. Rhinehammer, R. Hahn, D. Laube.
Row 4: A. Morrison, B. Faringer, R. Barger, R. Werner, S. Morris, M. J. Adams.

NATIONAL HONOR SOCIETY

- Row 1: M. Stringfellow, R. Wilson, R. Selo, C. Terwilliger, L. Ferris, L. Buchanan,
P. Simmons, R. Leader, M. Trout.
Row 2: J. Allgood, P. King, B. Tyner, M. Doty, J. Smithson, P. Bayer, P. Hakes,
C. Herbst, B. Beck, D. Fuller.





DEFENSE STAMP

Row 1: M. Smith, J. Fish, R. Bibler, B. Schey, T. Moran, M. McBride, E. Wittenmyer.
 Row 2: J. Grant, D. Bushong, G. Campbell, M. Crossman, S. Williams, N. Stover,
 M. Jackman, D. Hunter.
 Row 3: J. Hall, R. Miles, J. A. Pocta, M. Heffner, V. Bennett, E. Clark, H. Kettlewell,
 H. Steegman, J. Doxsey, R. Werner, J. Behm.

SALES TAX

Row 1: J. Beagle, S. J. Matthews, R. Selo, W. Pitney, V. Love, R. Snyder, D. Hunter.
 Row 2: M. Lybarger, D. Varner, E. Bibler, R. J. Thompson, B. Gieb, T. Algo,
 M. Mueller, W. Day, J. Fleck.
 Row 2: C. Ebersole, D. Newcomer, D. Fuller, C. Thatcher, R. Hillary, D. Carpenter,
 R. Hardy.

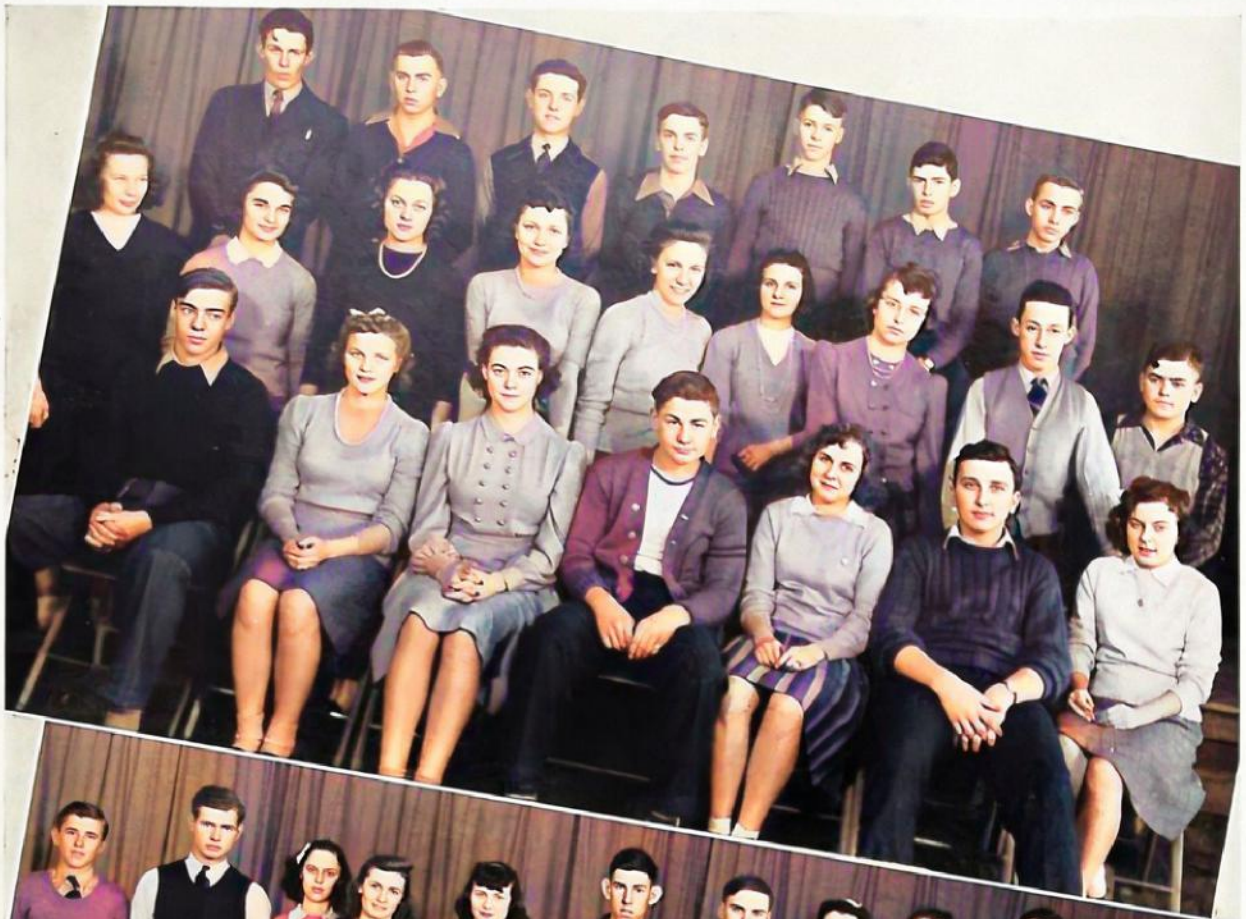

DEFENSE STAMP

Row 1: M. Smith, J. Fish, R. Bibler, E. Schey, T. Moran, M. McBride, E. Wittenmyer.
 Row 2: J. Grant, D. Bushong, G. Campbell, M. Crossman, S. Williams, N. Stovor,
 M. Jackman, D. Hunter.
 Row 3: J. Hall, R. Miles, J. A. Pocta, M. Heffner, V. Bennett, E. Clark, H. Kettlewell,
 H. Steegman, J. Doxsey, R. Werner, J. Behm.

SALES TAX

Row 1: J. Beagle, S. J. Matthews, R. Selo, W. Pitney, V. Love, R. Snyder, D. Hunter.
 Row 2: M. Lybarger, D. Varner, E. Bibler, R. J. Thompson, E. Gieb, T. Algo,
 M. Mueller, W. Day, J. Fleck.
 Row 2: C. Ebersole, D. Newcomer, D. Fuller, C. Thatcher, R. Hillary, D. Carpenter,
 R. Hardy.





G. A. A.

- Row 1: B. Pool, R. Selo, M. E. Waltermire, M. Stimmel, B. Moffet, J. Bachman,
R. Cramer, D. Shank, A. Fleck, B. Rutledge, M. L. McDonald.
- Row 2: R. Bibler, M. Altman, B. Hackathorn, G. Bennett, V. Smith, D. Hendricks,
B. L. Greer, P. Miller, P. Hakes, B. Brooks, F. Bartscht.
- Row 3: R. E. Walters, J. Jordan, I. Doxsey, M. Riley, B. Smith, H. Brinkman,
R. Michaels, P. Tarr, M. Jackman, L. Feller.
- Row 4: F. Fish, J. Burkholder, N. Montgomery, C. Baldwin.
- Row 5: F. Wittebort, B. Barton, B. Evans, J. Dysinger, E. Morris, D. McKee, M. Miles,
E. McGown, C. Tarison.
- Row 6: R. Povenmire, B. Simmons, V. Clymer, N. Rieck, M. Roether, J. Richardson,
A. Friddoll, S. Mathews.
- Row 7: M. Winters, M. E. Hall, O. Cramer, J. Berthuame, F. Arras, M. A. Symonds,
M. L. Bartscht, J. Steinbacher, R. Mayberry, C. Stettler, E. Wittenmyer.



G. A. A.

- Row 1: B. Pool, R. Solo, M. E. Waltermire, M. Stimmel, B. Moffet, J. Bachman,
R. Cramer, D. Shank, A. Fleck, B. Rutledge, M. L. McDonald.
- Row 2: R. Bibler, M. Altman, B. Hackathorn, G. Bennett, V. Smith, D. Hendricks,
B. L. Greer, P. Miller, P. Hakes, B. Brooks, F. Bartscht.
- Row 3: R. E. Walters, J. Jordan, I. Doxsey, M. Riley, B. Smith, H. Brinkman,
R. Michaels, P. Tarr, M. Jackman, L. Feller.
- Row 4: F. Fish, J. Burkholder, N. Montgomery, C. Baldwin.
- Row 5: F. Wittobort, B. Barton, B. Evans, J. Dysinger, E. Morris, D. McKee, M. Miles,
E. McGown, C. Tarison.
- Row 6: R. Povenmire, B. Simmons, V. Clymer, N. Rieck, M. Roether, J. Richardson,
A. Friddoll, S. Mathews.
- Row 7: M. Winters, M. E. Hall, O. Cramer, J. Berthuame, F. Arras, M. A. Symonds,
M. L. Bartscht, J. Steinbacher, R. Mayberry, C. Stettler, E. Wittenmyer.



RED CROSS PACKING SQUAD

Row 1: J. Fleck, J. DeLesDernier.

Row 2: D. Arnold, W. Long, B. Ernest, M. Hosalros.



CLUBS



CHEMISTRY CLUB

Row 1: C. Hosler, N. Heistand, H. Wilson, M. E. DeWeese, Y. LaRowe, D. Snyder,
M. Smith, D. Fox.

Row 2: Mr. Lawrence, K. Bair, B. Ryder, J. Bell, D. McDade, T. Fassett, J. Smithson.

Row 3: D. Stewart, B. Thomas, C. Ramsey, E. Jacobs, R. Fruchy, J. Allgood, J. Drais.

PHYSICS CLUB

Row 1: H. Friddell L. Buchanan, H. Hillery, B. Wilson, B. Downing, J. Caughman.

Row 2: Mr. Burkhart, C. Terwilliger, D. Hoyer, C. Donahue, B. Crossman, T. Baughman.



CHEMISTRY CLUB

Row 1: C. Hosler, N. Hoistand, H. Wilson, M. E. DeWeese, Y. LaRowe, D. Snyder, M. Smith, D. Fox.

Row 2: Mr. Lawrence, K. Bair, B. Ryder, J. Bell, D. McDade, T. Fassett, J. Smithson.

Row 3: D. Stewart, B. Thomas, C. Ramsey, E. Jacobs, R. Fruchy, J. Allgood, J. Drais.

PHYSICS CLUB

Row 1: H. Friddell, L. Buchanan, H. Hillery, B. Wilson, B. Downing, J. Caughman.

Row 2: Mr. Burkhardt, C. Terwilliger, D. Hoyer, C. Donahue, B. Crossman, T. Baughman.





CONSERVATION CLUB

- Row 1: R. Coward, R. Rettig, B. Fisher, O. Sonnet, W. Miller, E. Smith, B. Hochstettler, A. Jones, R. Long.
 Row 2: M. Hosafras, J. Hebebrand, J. Fleck, P. Schumacher, B. Kerrick, D. Fagan, A. Dennis, M. Ewers, C. Kennedy.
 Row 3: Mr. Shull, G. Dysinger, R. Michaels, R. Vorpe, C. Tesnow, F. Searios, B. Fellers, G. Long, E. White.
 Row 4: J. Yoxthelmer, J. Leiby, B. MacGregor, B. Jordahl, N. Simpson, D. Arnold, C. Steegman, D. Grubb.

BIOLOGY CLUB

- Row 1: B. Zeller, B. Tyner, J. Woodward, N. Helser, K. Ripley.
 Row 2: N. Hartzell, M. Emahizer, K. Keilman, Mr. Phillips, M. Bish, H. Wilson, M. Ward.
 Row 3: D. Norris, D. Swisher, P. Denhart, J. Thomas, F. Lyon, J. Ruch, V. Smith.



CONSERVATION CLUB

- Row 1: R. Coward, R. Rettig, B. Fisher, O. Sonnet, W. Miller, E. Smith, B. Hochstettler, A. Jones, R. Long.
 Row 2: M. Hosalros, J. Hebebrand, J. Fleck, P. Schumacher, B. Kerrick, D. Fagan, A. Dennis, M. Ewers, C. Kennedy.
 Row 3: Mr. Shull, G. Dysinger, R. Michaels, R. Vorpe, C. Tesnow, F. Searles, B. Fellers, G. Long, E. White.
 Row 4: J. Yozthelmer, J. Leiby, B. MacGregor, B. Jordahl, N. Simpson, D. Arnold, C. Steegman, D. Grubb.

BIOLOGY CLUB

- Row 1: B. Zeller, B. Tyner, J. Woodward, N. Helser, K. Ripley.
 Row 2: N. Hartzell, M. Emahizer, K. Keilman, Mr. Phillips, M. Bish, H. Wilson, M. Ward.
 Row 3: D. Norris, D. Swisher, P. Denhart, J. Thomas, F. Lyon, J. Ruch, V. Smith.



SPANISH CLUB

Row 1: D. Laube, J. Her, I. Woods, J. Bock, N. Pitman, P. Edwards, A. Evans, M. Mueller.
Row 2: D. Decker, B. Roller, D. Moses, H. Beckwith, P. Lambdin, Miss Johnson, R. Solo, P. Miller, N. Cathers, C. L. Sim, B. Brooks.
Row 3: M. Fawley, D. Bernhart, H. Williams, T. Bradley, E. Rees, N. Montgomery, L. Bowers, J. Fenberg, N. Bachman, N. Jordahl.
Row 4: F. Sorenson, P. Barnhart, L. Proctor, A. Hooper, E. Greer, J. Tynes, J. Grant, B. Moore.

FRENCH CLUB

Row 1: D. Loy, J. Shull, J. Snow, M. Doty, P. Hakes, D. Christman, R. Hahn, M. Shuck.
Row 2: Mr. Brandenberger, R. Gallant, A. Burkholder, M. Sorenson, B. Paxton, B. Burwell, R. Clingerman, C. Thatcher.



SPANISH CLUB

- Row 1: D. Laube, J. Her, I. Woods, J. Beck, N. Pitman, P. Edwards, A. Evans, M. Mueller.
Row 2: D. Decker, B. Roller, D. Moses, H. Beckwith, P. Lambdin, Miss Johnson, R. Solo, P. Miller, N. Cathers, C. L. Sim, B. Brooks.
Row 3: M. Fawley, D. Barnhart, H. Williams, T. Bradley, E. Rees, N. Montgomery, L. Bowers, J. Fenberg, N. Bachman, N. Jordahl.
Row 4: F. Sorenson, P. Barnhart, L. Proctor, A. Hooper, E. Greer, J. Tynes, J. Grant, E. Moore.

FRENCH CLUB

- Row 1: D. Loy, J. Shull, J. Snow, M. Doty, P. Hakes, D. Christman, R. Hehn, M. Shuck.
Row 2: Mr. Brandenberger, R. Gallant, A. Burkholder, M. Sorenson, B. Paxton, B. Burwell, R. Clingerman, C. Thatcher.

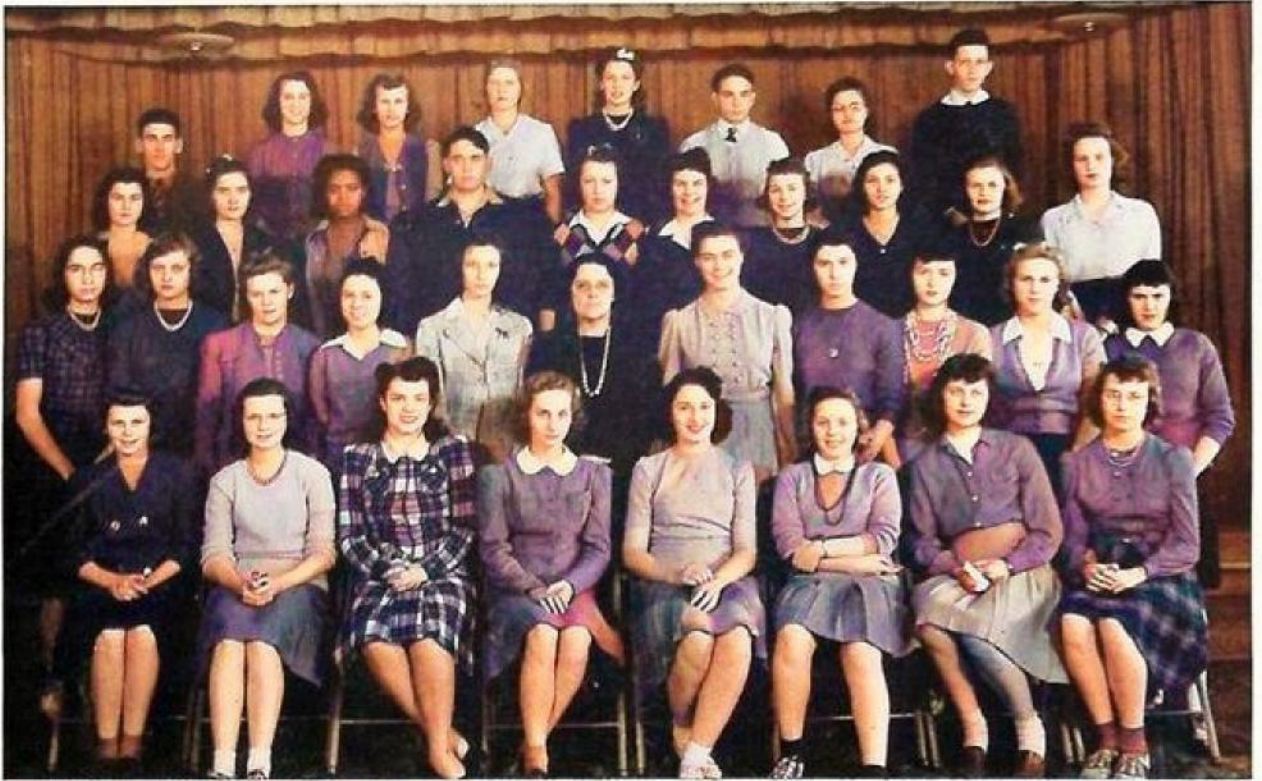



ART CLUB

Row 1: R. Beckman, P. Johnson, R. Selo, Mr. Trivella, P. Currie, F. Burkholder, C. Moore.

Row 2: J. Walters, B. Karn, B. Stewart, E. Bibler, M. Doty, K. Gillett, M. Coldron, P. Hamilton.

Row 3: R. Williams, B. Dillon, D. Fagan, D. Newcomer, A. Bauman, B. Dukes.

RED CROSS CLUB

Row 1: A. Cook, L. Stoner, J. Hayes, G. Campbell, M. Crawfis, I. McDade, E. Mathews.

Row 2: J. Cunningham, B. Dyer, V. St. Myer, B. Dunham, Miss Kuenzli, A. B. Morrison, S. Ewing, A. McDowell.



ART CLUB

Row 1: R. Beckman, P. Johnson, R. Selo, Mr. Trivella, P. Currie, F. Burkholder, C. Moore.

Row 2: J. Walters, B. Karn, B. Stewart, E. Bibler, M. Doty, K. Gillett, M. Coldren, P. Hamilton.

Row 3: R. Williams, B. Dillon, D. Fagan, D. Newcomer, A. Bauman, B. Dukes.

RED CROSS CLUB

Row 1: A. Cook, L. Stoner, J. Hayes, G. Campbell, M. Crawfis, I. McDade, E. Mathews.

Row 2: J. Cunningham, B. Dyer, V. St. Myer, B. Dunham, Miss Kuenzli, A. B. Morrison, S. Ewing, A. McDowell.





PHOTOGRAPHY CLUB

Row 1: L. Oxley, M. Galloway, F. Couples, J. Burkholder, C. Baldwin, B. Mulholland, F. Nivison.

Row 2: Mr. Frack, P. Currie, R. Povenmire, R. Norton, B. Dukes, M. Downing, A. Polen, D. Garbett.

Row 3: J. Beagle, B. Grube, C. Ebersole, H. Mason, K. Hall, R. Harley, D. Hardy, W. Evans.

STAMP CLUB

Row 1: R. Leader, J. Yoxheimer, M. Young, M. Swartz, B. Daugherty, W. Heistand.

Row 2: J. Warner, J. Connor, Mr. Ketner, R. Abbott, J. Anspach.



PHOTOGRAPHY CLUB

Row 1: L. Oxley, M. Galloway, F. Couples, J. Burkholder, C. Baldwin, B. Mulholland, F. Nivison.

Row 2: Mr. Frack, P. Currie, R. Povenmire, R. Norton, B. Dukes, M. Downing, A. Polen, D. Garbett.

Row 3: J. Beagle, B. Grube, C. Ebersole, H. Mason, K. Hall, R. Harley, D. Hardy, W. Evans.

STAMP CLUB

Row 1: R. Leader, J. Yoxthoimer, M. Young, M. Swartz, B. Daugherty, W. Heistand.

Row 2: J. Warner, J. Connor, Mr. Ketner, R. Abbott, J. Anspach.



STAGE CRAFT CLUB

Row 1: Y. Des Les Dernier, J. Croy, E. Frederick, M. Frost, M. Johns, E. Predmore, B. Poole.
Row 2: Miss Switzer, F. Bartscht, C. Herbst, S. Kleinpeter, J. Kirk, H. Dear, P. Dennison, M. Urschaltz.
Row 3: B. Tyner, D. Duttweiler, R. Walters, W. McCormick, R. Varner, B. Williams, J. Misamore, P. Haley.

PROJECTION CLUB

Row 1: D. Trumpy, T. Robinson, S. Quail, J. Hardman, B. Pitney, K. Baird, H. Rinebolt.
Row 2: A. Himmon, D. Hartraft, B. Grubb, D. Grubb, G. Ernest, A. Palmer, D. Hammon, B. Baumunk.
Row 3: C. Wise, F. Benjamin, O. Armacost, D. Ulrich, R. Constien, J. Fellers, D. Peterson, L. Herbst.



STAGE CRAFT CLUB

- Row 1: Y. Des Les Dernier, J. Croy, E. Frederick, M. Frost, M. Johns, E. Prodmore, B. Poole.
Row 2: Miss Switzer, F. Bartsch, C. Herbst, S. Kleinpeter, J. Kirk, H. Dear, P. Dennison, M. Urschaltz.
Row 3: B. Tyner, D. Duttweiler, R. Walters, W. McCormick, R. Varner, B. Williams, J. Misamore, P. Haley.

PROJECTION CLUB

- Row 1: D. Trumpy, T. Robinson, S. Quail, J. Hardman, B. Pitney, K. Baird, H. Rinebolt.
Row 2: A. Himmon, D. Hartratt, B. Grubb, D. Grubb, G. Ernest, A. Palmer, D. Hammon, B. Baumunk.
Row 3: C. Wise, F. Benjamin, O. Armacost, D. Ulrich, R. Constien, J. Follers, D. Peterson, L. Herbst.



HOME ECONOMICS CLUB

Row 1: B. Dillon, D. Durain, B. Heckathorn, D. Freck, C. Farrison, M. Farrison, A. Friddel, M. McBride, M. Crawfis.
Row 2: E. Worst, M. Wells, P. Walters, A. Burkholder, N. Baker, P. Schumacher, M. Rice, M. Walters, D. Miles, E. Misamore, D. King, Miss Rudolph.
Row 3: B. Crozier, M. Van Atta, S. Wise, G. Sautter, C. Bates, F. Barchlett, D. Lauck, M. Latta, B. Snyder, E. L. Scott.

CHEF'S CLUB

Row 1: H. Routzon, V. O'Hara, E. Nivison, F. Benjamin, E. Nye, J. Stewart, J. Long, H. Brink.
Row 2: C. Fowler, W. Browneller, D. Newman, B. Farmer, H. Kettlewell, Miss Anstaett, H. Bender, R. Bright, D. Hills, C. Hippinsteel, P. Bender.
Row 3: J. Hall, K. Nusser, B. Buchanan, R. Feucht, H. Dishon, K. Hall, R. Shafer, W. Hause, D. August, G. Faber, R. Bame, J. Reynolds.



HOME ECONOMICS CLUB

Row 1: B. Dillon, D. Durain, B. Heckathorn, D. Freck, C. Farrison, M. Farrison, A. Friddel, M. McBride, M. Crawlis.
Row 2: E. Worst, M. Wells, P. Walters, A. Burkholder, N. Baker, P. Schumacher, M. Rice, M. Walters, D. Miles, E. Misamore, D. King, Miss Rudolph.
Row 3: B. Crozier, M. Van Atta, S. Wise, G. Sautter, C. Bates, F. Barchlett, D. Lauck, M. Latta, B. Snyder, E. L. Scott.

CHEF'S CLUB

Row 1: H. Routzon, V. O'Hara, E. Nivison, F. Benjamin, E. Nye, J. Stewart, J. Long, H. Brink.
Row 2: C. Fowler, W. Browneller, D. Newman, B. Farmer, H. Kettlewell, Miss Anstaett, H. Bender, R. Bright, D. Hills, C. Hippinsteel, P. Bender.
Row 3: J. Hall, K. Nusser, B. Buchanan, R. Feucht, H. Dishon, K. Hall, R. Shafer, W. Hause, D. August, G. Faber, R. Bame, J. Reynolds.

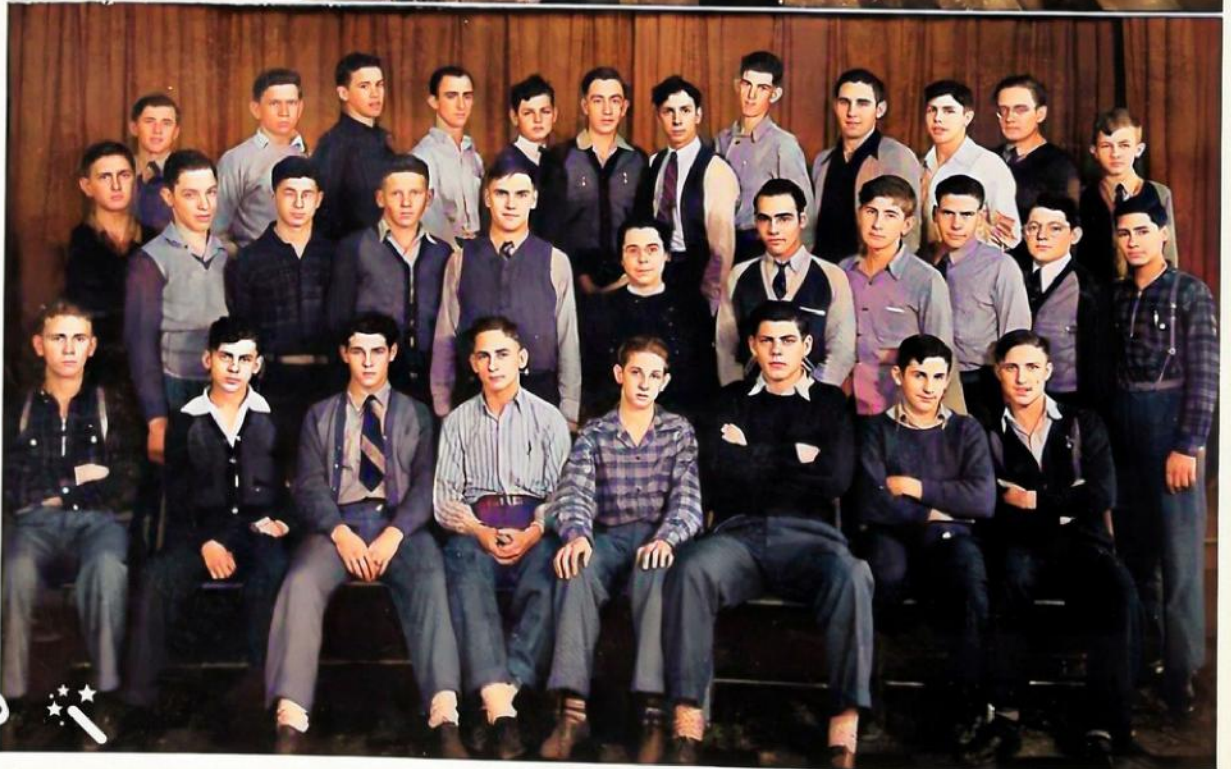



AUTOMOTIVE CLUB

- Row 1: L. DeHays, F. Wisner, B. Crawford, R. Farmer, B. Pressnell, R. Opperman, J. Holmes, M. Frost, K. Sunderman.
 Row 2: J. H. Lawrence, H. DeHays, R. Green, R. Wyatt, E. Clark, J. Culler, J. Cotter, C. Robnolti, H. Streby, K. Porter.
 Row 3: L. Kring, J. Dunn, R. Marvin, D. Harrison, R. Foltz, R. LaWarre, D. Smith, W. Williams, C. Wise, F. Johnston, B. Switzer.

COMMERCIAL CLUB

- Row 1: N. Jones, R. Thompson, M. Saltzman, M. Riley, Miss Hudnell, B. Schey, B. L. Hildebrand, S. Mathews, M. McDonald.
 Row 2: M. Stimmel, C. Barrell, M. Brunner, M. Adams, U. Bennett, J. Bechman, C. Baumunk, H. Brinkman, B. Smith, J. Whyland, R. Bibler, L. Feller, B. Bowers, R. Rutledge.
 Row 3: H. Basye, D. Bushong, B. J. Chalmers, N. Preston, B. Morrison, M. Hiffner, E. Hosler, H. Kobe.
 Row 4: M. Kistler, B. Russell, F. Werner, F. Minute, Vera Wells, M. Fisher, M. Radabaugh, H. Steegman, M. Smith, J. Miller, R. Feucht.



AUTOMOTIVE CLUB

Row 1: L. DeHays, F. Wisner, B. Crawford, R. Farmer, B. Pressnell, R. Opperman,
J. Holmes, M. Frost, K. Sunderman.
Row 2: J. H. Lawrence, H. DeHays, R. Green, R. Wyatt, E. Clark, J. Culler, J. Cotter,
C. Robnolti, H. Streby, K. Porter.
Row 3: L. King, J. Dunn, R. Morvin, D. Harrison, R. Foltz, R. LaWarre, D. Smith,
W. Williams, C. Wise, F. Johnston, B. Switzer.

COMMERCIAL CLUB

Row 1: N. Jones, R. Thompson, M. Saltzman, M. Riley, Miss Hudnell, B. Schey,
E. L. Hildebrand, S. Mathews, M. McDonald.
Row 2: M. Stimmel, C. Barrell, M. Brunner, M. Adams, U. Bennett, J. Bachman, C.
Baumunk, H. Brinkman, B. Smith, J. Whyland, R. Bibler, L. Feller, B. Bowers, R. Rutledge.
Row 3: H. Basye, D. Bushong, B. J. Chalmers, N. Preston, B. Morrison, M. Hiffner,
E. Hosler, H. Kobe.
Row 4: M. Kistler, B. Russell, F. Werner, F. Minute, Vera Wells, M. Fisher, M.
Radabaugh, H. Steegman, M. Smith, J. Miller, R. Feucht.



LETTER F CLUB

Row 1: R. Hershey, R. Wilson, D. Schiltz, Mr. Wilson, R. Jackson, R. Caughman,
W. Hackenberger, M. Bristol.

Row 2: T. McElligott, R. Davis, B. Hoffman, J. Barnes, J. Rooney, J. Capell.

Row 3: J. Lunn, S. Quail, K. Ripley, R. Hoelscher, R. Bibler.

LIBRARY ASSISTANTS

Row 1: J. Behm, J. Berthuame, B. Brooks, W. Miller, D. Hunter, M. Smith.

Row 2: P. Shumacher, R. Harrington, D. Moses, E. Predmore, B. Smith, M. Thiery.

Row 3: C. Ebersole, L. Herbst, A. Morrison, M. E. DeWeese, R. Hahn, G. Bennett.

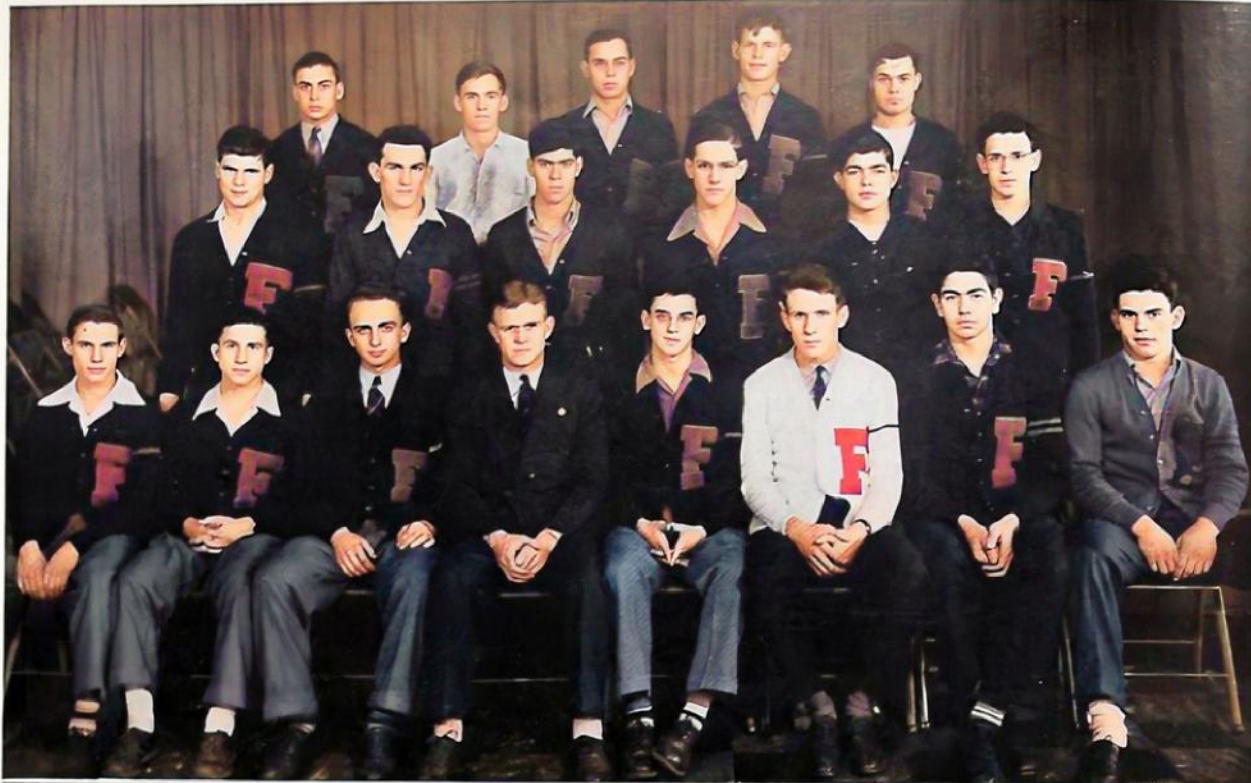

LETTER F CLUB

Row 1: R. Hershey, R. Wilson, D. Schiltz, Mr. Wilson, R. Jackson, R. Caughman,
W. Hackenberger, M. Bristol.

Row 2: T. McElligott, R. Davis, B. Hoffman, J. Barnes, J. Rooney, J. Capell.

Row 3: J. Lunn, S. Quail, K. Ripley, R. Hoelscher, R. Bibler.

LIBRARY ASSISTANTS

Row 1: J. Bohm, J. Berthuame, B. Brooks, W. Miller, D. Hunter, M. Smith.

Row 2: P. Shumacher, R. Harrington, D. Moses, E. Predmore, B. Smith, M. Thiery.

Row 3: C. Ebersole, L. Herbst, A. Morrison, M. E. DeWeese, R. Hahn, G. Bennett.

ADVERTISING

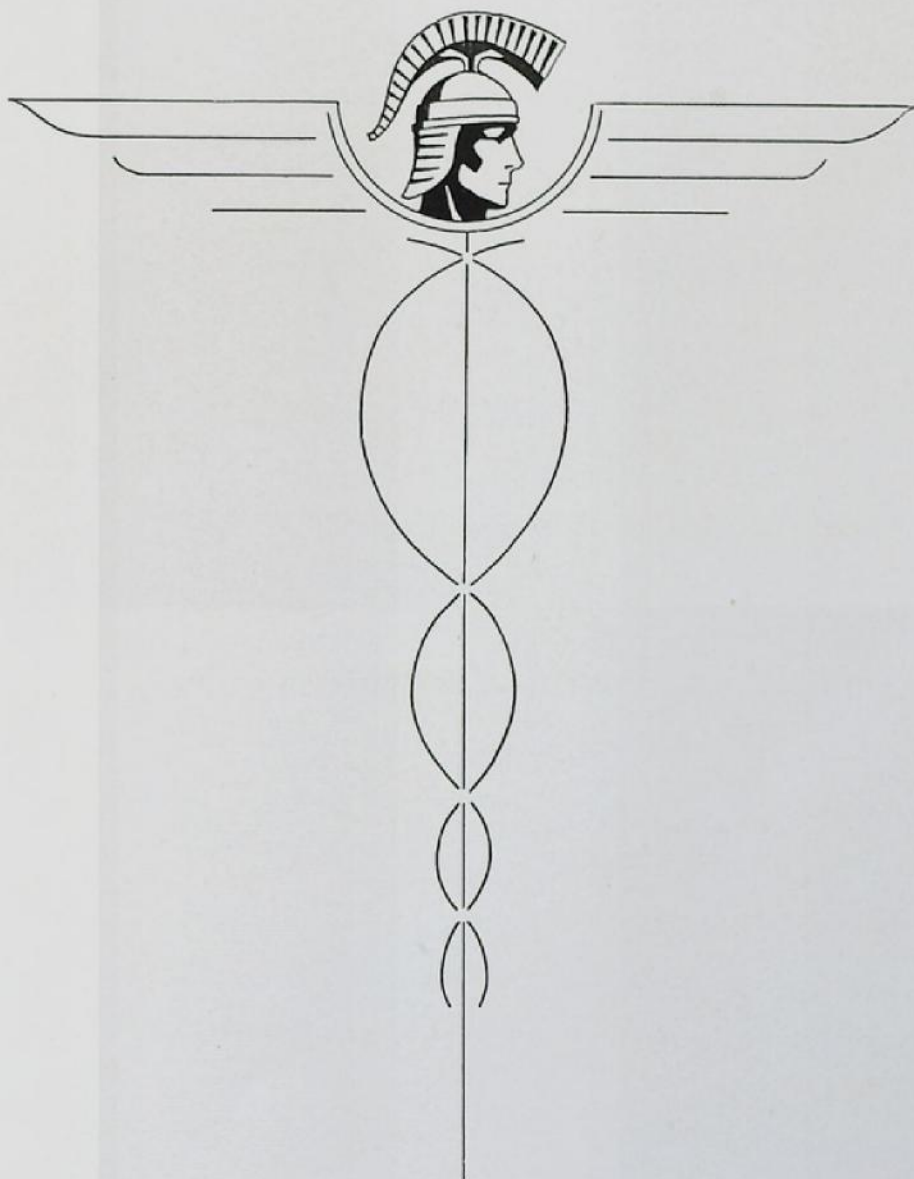

122 Findlay School Children

receive their education each
year from School Taxes paid
by our company.

The Electric Bill

at your home buys
not only comfort and
convenience and good
LIGHT but, it
helps make this a bet-
ter community for our
boys and girls.



FINDLAY IS THE CITY OF CHEAP ELECTRICITY

Compliments to the
CLASS OF 1942

Lester Thomas

Class of 1918

Diamonds, Watches
Jewelry

Compliments

S. & S. Drug Store

Opposite Court House

* *

GEORGE T. STRINGFELLOW

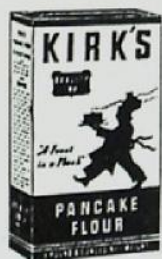

KIRK'S PANCAKE FLOUR

"A Feast in a Flash"

Use the Dependable
NEW PROCESS SNOWBALL FLOUR

The Kirk Milling Company

Established 1879

BEST WISHES

GREAT LAKES SUGAR CO.

Findlay District

The Economy Savings
and Loan Co.

334 South Main

Phone 323

* *

ROY D. PHILLIANS

Black & Warner

MEN'S CLOTHING

and

FURNISHINGS

W. L. DOUGLAS SHOES

JESTON WARNER, Realtor

sells
FARMS, CITY REAL ESTATE
MAKES FARM LOANS

5-6 Ohio Bank Building

Pianos - - Expert Piano Tuning - - Band Instruments

PHONES: 215-M AND 1044

**TWINING'S MUSIC STORE
AND STUDIOS**

The Only Exclusive Music Store in Findlay

SHEET MUSIC RECORDS

Lessons Given on All Musical Instruments

209 South Main St. Findlay, Ohio

Congratulations

Class of '42

A. and P. Super Market

Home of - -

Home-Killed Meats
and
Home-Made Meat
Products

— — — — —
Dysinger Meats

112 East Sandusky

Phone 178

Drest-Rite Poultry

Phone 1181-J

Corner North Cory and
Meeks Avenue

Better Values
Better Service
Better Food

City Markets

Compliments of the

**BEAGLE PRODUCTS
Inc.**

**W. G. COLDREN
FUNERAL HOME**

Phone 600

Dry Cleaning Pressing
Shoe Repairing
Hat Cleaning
Shine Parlor

CRYSTAL
Niles Building

Barnhart Funeral Home

Findlay's Oldest Establishment

F. M. BARNHART

C. O. SMITHSON, *Manager*

PHONE 185

Save Money - - Buy With Confidence

Prompt Service

HY-FLASH GAS COMPANY

700 LIMA AVENUE

Gasolines— Motor Oils— Auto Accessories
Cooper Tires and Tubes

BEST PRICES

Compliments

E. M. Warfel & Son
DIAMONDS - - WATCHES

and
JEWELRY

FINDLAY, OHIO

Congratulations
Class of '42

The Cooper Corporation

HAVE FUN DRIVING - - BUT
PROTECT YOURSELF, TOO

FOR MORE SAFE MILES

**RIDE ON GOLD SEAL QUALITY
COOPER SUPER SAFETY GRIPS**

With

DESKIDDED-SYNCHRONIZED TREAD
FIVE-PLY ARMORED CORD CONSTRUCTION

Cooper Service

MAIN AT HARDIN, FINDLAY

Compliments of the

Buckeye Traction Ditcher

COMPANY

FINDLAY, OHIO

When Buying Lumber
Remember this Advertisement

LET'S ASK

The PARKER Lumber
Company

216 W. Crawford St. Phone Main 42

Compliments Of

FINDLAY ICE
& FUEL

The Northwestern Mutual Life
Insurance Company

ROBERT K. DAVIS
District Agent
Phone 2826

RICHARD K. DAVIS
Soliciting Agent
Phone 2380

212 Ewing Building Findlay, Ohio
Phone 558

PALM STEAK HOUSE

Quality Foods
AND BEVERAGES

320 West Main Cross St.
FINDLAY, OHIO

The Page Dairy

Phone Main 1057

Findlay, Ohio

MILK - CREAM - BUTTER - ICE CREAM

PATRONIZE
OUR
ADVERTISERS

The Findlay Publishing Company

PUBLISHERS

The Republican-Courier

Take your Wave lightly with

ZOTOS

Machineless Permanent

MARGUERITE'S
BEAUTY SHOP

300 Ewing Bldg.

Main 346-J

Beistle and McClelland

FINDLAY'S
FURNITURE
HOME

728 South Main Street

Phone Main 1600

ESSIE SHOPPE

DRESS and COAT ALTERATIONS
Fur Remodeling

Phone Main 1837

422 Ewing Building

Findlay, Ohio

CONN BAND INSTRUMENTS
GIBSON GUITARS
LEEDY AND LUDWIG DRUMS

PIANOS
STEINWAY & SONS
Many Others

GENERAL ELECTRIC
REFRIGERATORS
RANGES

ORGANS
EVERETT ORGATRON
SOLOVOX

THE B. S. PORTER SON CO.

Phone Main 525

530 South Main St.

EVERYTHING IN MUSICAL INSTRUMENTS

Over 50 Years in Findlay

INTERNATIONAL TRUCKS

Sales and Service

A Size and Type For Every Need

COMPLETE FARM MACHINE SERVICE

International Harvester Co.

Phone 368

905 Lima Ave.

Findlay, Ohio

Lynn A. Lyon Co.

"Frigidaire"

Refrigerators and Ranges

* *
BENDIX HOME LAUNDRY

* *

622 South Main

Phone 730

J. C. HOCHSTETTLER
& SONS

GRAIN, COAL, FEED
and
SUPPLIES

Findlay

Wharton

Compliments Of

BOSS MANUFACTURING
COMPANY

“Perfection Brand”
Canned Vegetables

AT YOUR GROCER

Distributed By

The A. E. Dorsey Co.

WATCHES - DIAMONDS
SILVERWARE

“Jewelers Since 1885”

PERFECT GIFTS

G. R. Thompson & Son

608 SOUTH MAIN STREET
2nd Door South of Harris Theatre

GRACE MOORE'S
BEAUTY SHOP

127 ASH AVENUE

PHONE 101

Plan to Attend

FINDLAY
COLLEGE



We Welcome You

FURNITURE - - for the Home

*QUALITY at Low Cost
Makes Our Merchandise Outstanding*

EARL D. RUMMELL

Findlay's Big Suburban Furniture Store

2217-19 North Main

Open Evenings

"IT COSTS LITTLE - -
TO DRESS SMARTLY"

at the

NEW BOSTON
STORE

If You Want Both—QUALITY AND SERVICE
Try - - KROGER'S

We Own and Operate Our Cleaning Plant
WE STRIVE TO PLEASE
Rug Cleaning

KROGER DRY CLEANERS

131 W. Main Cross St. Phone 31
FREE DELIVERY FINDLAY, OHIO

Compliments Of

Al Bass Clothes

Compliments Of

SWITZER'S BAKERY

Compliments Of

AIRPORT CAFE

Lawrence V. Hosler
INSURANCE
and
BONDS

222 1/2 South Main Street
FINDLAY, OHIO PHONE MAIN 410

Allen's Shoppe

The Whole Town's Talking About
ALLEN'S
Coats and Dresses

NEXT TO FIRST NATIONAL BANK

N. S. Gates & Son

Wise and Farquar Furnaces
Lennox Air Conditioning

Ambler Asbestos Roofs
Barrett Bonded Roofers

Over 50 Years of Service

Bair Electric

Generators - Starting Motors
Ignition, Speedometers and
Magnetos

PHONE 388

129 W. Main Cross St. Findlay, Ohio

Compliments Of

David Kirk Sons Co.

WHOLESALE GROCERS

DISTRIBUTORS

— of —

CLOVER FARM FOODS

Compliments Of

Phoenix Hotel

and

Coffee Shoppe

ALL KINDS OF INSURANCE

. . . see . . .

Spencer-Patterson AGENCY

First National Bank Building

PHONE 983

Eat Fresh Fruits
and
Vegetables
For Your Health's Sake

PATRONIZE
OUR
ADVERTISERS

TOWN-HOUSE

Home of GOOD FOOD

*Across from the High School
201 West Main X Street*

JACK GRINDELL, *Manager*

"TIME"
to be valuable
MUST BE ACCURATE

Our Watch Clinic will make
"Your Time" Perfect

Let "GRUBE" Fix It!

325 SOUTH MAIN STREET
Fine Repairing Hand Engraving

TRY OUR FROSTED MALTEDS
DIETSCH BROS.

Home-Made
CANDIES ICE CREAM

330 WEST MAIN CROSS STREET

Phone 954-J

FRANKLIN HOTEL

FINDLAY, OHIO

80 Rooms—All with Hot and
Cold Running Water

\$4.00 per week and up

Compliments of

Neal Bros. Meat Market

PHONE 108

Space Donated

by

A. G. & R. E. Fuller

Attorneys - At - Law

The North Side Mercantile

GROCERIES

and General Merchandise

We carry a complete line of

Clover Farm Foods

also

BIRDS EYE FROZEN FOOD

FREE DELIVERY

Phone Main 656 818-22 North Main St.

Compliments Of

Bloomingdale's Flowers

4 Doors South of Harris Theatre

PHONE 328



"Flowers of Distinction for Every Occasion"

Compliments of the

HARRIS THEATRE

Findlay's Favorite Home of Amusement

WE CALL FOR AND DELIVER

HUGHES DRY CLEANERS

Findlay's Leading Cleaners

CLARENCE SCHLENCER, *Proprietor*

Call Main 617-W

112 West Front St.

Findlay, Ohio

Myers Cleaners and Furriers

FOR QUALITY

NORTHWESTERN OHIO'S MOST MODERN
COLD STORAGE VAULTS

HOMEMAKERS OF TOMORROW

WILL USE G-A-S

For the 4 Big Household Jobs

- COOKING
- WATER HEATING
- REFRIGERATION
- HOUSE HEATING

The Gas Company

COMPLIMENTS
of
The Buckeye Electric
Company

HANCOCK BRICK &
TILE COMPANY

VITRIFIED UNGLAZED TILE
Extra Quality

FINDLAY, OHIO
Phone 780

Refresh Yourself

DRINK

Coca-Cola

IN BOTTLES

BROWN'S DAIRY

Pasteurized Dairy Products

PHONE MAIN 635

LINCOLN-SCHWINN BUILT REPAIRING
HERCULES ENGLISH PARTS-TIRES
BICYCLES WHEEL GOODS

LOUIE, The Bicycle Man

217 North Main Street, Findlay, Ohio

We Make Wheels Round—Do Business on the Square

MILES OF SMILES ON A BICYCLE

COMPLIMENTS

of the

HI-HAT

GO TO GALLAHER'S
Modern Drug Store

THE STORE WITH THE MAGIC DOORS

*Modern Fountain
Fresh Candies
Cosmetics
Cigars and Tobaccos*

LOWEST PRICES

MOTOR and GENERATOR
Rewinding and Repairing

ALL WORK GUARANTEED

Findlay Armature Co.

417 West Main Cross Street
FINDLAY, OHIO

R. R. SHEELY

Phone Main 76-J

The

FINDLAY PRINTING & SUPPLY COMPANY



Social Stationery

Books

Greeting Cards

Office Furniture

Blank Books

Office Supplies

School Supplies

406 S. MAIN ST.

PHONE MAIN 188

FINDLAY, OHIO

BESS SHREVE

FEMININE
APPAREL

521 South Main Street

J. J. Newberry Co.

5, 10 and 25
Cent Store

OPPOSITE COURTHOUSE

Compliments Of

STOWELL MARKETS

HOME-KILLED MEATS
Home-Made Lunch Meats

Phone 3100

Carl H. Mueller

for

BEAUTIFUL BATHROOMS
and
COMFORTABLE HEATING

SAN-A-PURE DAIRY

PHONE 613

C. W. Patterson & Son

DRY GOODS

C. W. PATTERSON
F. H. S. 1873

A. D. PATTERSON
F. H. S. 1907

Ray 4's Foors RESTAURANT

STEAKS AND CHOPS
HOME-MADE PIES GOOD COFFEE

We Serve the Best

221 South Main Street
FINDLAY, OHIO

FARM LIFE has all its former charm, but science has removed its drudgery. You can purchase a farm of us with a small down payment and on easy terms.

Call or Write

MILES & RUDOLPH
FINDLAY, OHIO

230½ South Main St. Phone Main 183

May we fill your Corsage
and other Flower Orders

Sink's

FLOWERS

404 Second Street

Compliments Of

THE
CENTRAL RUBBER
CORPORATION

706 West Lima

Main 1400

FINDLAY, OHIO

Phone Main 171

Established 1897

The Tarbox-McCall Stone Company

CRUSHED STONE and STONE SAND

Prompt Delivery - - - Courteous Service

852 WESTERN AVENUE

FINDLAY, OHIO

COMPLIMENTS and BEST WISHES

to the

CLASS OF 1942

THE

Trout & Jackson Company

"GOOD FURNITURE SINCE 1885"

CENTRAL

DRUG STORE

THE REXALL STORE

QUALITY HAMBURG
QUANTITY SANDWICH

Broadway Sandwich Shop

223 BROADWAY

FINDLAY, OHIO

F. L. McKirnan

JEWELER

118 West Crawford Street
FINDLAY, OHIO

Watches, Diamonds, Jewelry,
Silverware

Repairing—Our Specialty

Ray's Bakery

315 NORTH MAIN STREET

PHONE 113

Compliments Of

*THE
Ingall
Studio*

Official Photographers for
THIS ANNUAL

Kanel's

... for ...

G-R-I-F-F-O-N
CLOTHES

*Always something new for your require-
ments and for every occasion*

Dresses — Coats — Suits
Sportswear
and
Accessories

Jean Frocks

Davenport Insurance Agency

THE AETNA LIFE
INSURANCE COMPANY

THE AETNA CASUALTY
AND SURETY COMPANY

307 Ewing Building



Symbol of Security
FINDLAY, OHIO

THE STANDARD FIRE
INSURANCE COMPANY

THE AUTOMOBILE INSURANCE
COMPANY
of Hartford, Connecticut

Phone 442

COMPLIMENTS

of the

HENDERSON RECREATION

132½ E. Crawford

Phone 288

Compliments of the

**TURNER-FENSTERMAKER
SHOE COMPANY**

"Quality Shoes Since 1889"

Waaland's  **Greenhouse**

Cut Flowers, Potted Plants
Corsages of All Kinds

138-42 Larkins Street
PHONE 369

Bruce B. Bryan

Builders' Supplies

and
Cement Products

409-11 W. Main X St. - - Phone 257

and
1007 Western Ave. - - Phone 494

ZIEROLF'S

"The Clothes Men Like"

Reese's
CONFECTIONERY
NEWS

SODA FOUNTAIN
LUNCHES AND CANDIES
501 South Main Street

Compliments Of

THE
Findlay Food Center

THE NATIONAL
LIME & STONE CO.

FINDLAY, OHIO

—◆—
CRUSHED STONE FOR A-L-L PURPOSES
—◆—

Agricultural Lime

Finishing Lime

Mason's Lime

*Watches
Diamonds
Silverware
Fountain Pens
Jewelry
Radios*

MEDLOCK
JEWELER

213 South Main St.
QUALITY REPAIRING



N. C. MEDLOCK
Your Jeweler

KISTLER'S

PRINT SHOP
JOB PRINTING

FINDLAY, OHIO

Compliments of

ELKS
B. P. O. E. 75

TO

Graduating Class

of

1942

To Be Successful . . .

and independent, you must learn to save.

YOU SAVE WHEN YOU BUY AT PENNEY'S

Penney's outfits the family from head to toe.

J. C. PENNEY COMPANY, Inc.

Compliments Of

Findlay Hardware

Complete Stocks of
Hardware, Housewares
PHILGAS and B. P. S. PAINT

*Ross and Snyder
Sign Company*



L & W
SANDWICH SHOP
227 South Main

Compliments of

Chester P. Smith
MONUMENTS

132 W. Crawford St. Findlay, Ohio

Established - - 1881

TO GET THE SMARTEST CLOTHES FOR LADIES
AND THEIR DAUGHTERS

Shop at . . .

Simon's

Where Style is Not a Matter of Price

Home Market

The Home of Fine Foods

534 South Main St.

Main 1200

When YOU Crave
GOOD COFFEE

ASK FOR

"Hi-Test"

COFFEE

Roasted Fresh DAILY in Findlay

ASK YOUR GROCER

Compliments of

DIFFERENTIAL STEEL CAR CO.

Compliments of

HOADLEY'S RUG AND CLEANING CO.

52 years at 131 North Cory Street
FINDLAY, OHIO
Phone 100

New Floor Coverings and Rug Cleaning

Hancock County Farm Bureau Co-operative

For Quality Commodities

SEED	FENCE	ELECTRICAL
MACHINERY	FERTILIZER	APPARATUS
FEED	INSURANCE	COAL
	OIL PRODUCTS	

Findlay Phone 1517

Williamstown Phone, Arlington 70



That is, you WILL be a neighbor . . . soon. Soon you'll have your name over the business house next door . . . you'll be the fellow who drafts plans for skyscrapers . . . you'll be the salesman driving into our stations for gasoline. You won't be Young America then. You'll be just plain America . . . doing your share to make this a place in which people HAVE THE RIGHT to be neighborly.

We're mighty glad to see you coming along, too. For it's you (and people like you) buying our gasolines and motor oils that keeps us going . . . keeps us in there where we can do our share to add to the neighborliness of these United States.

THE OHIO OIL COMPANY
INCORPORATED

JAHN & OLLIER AGAIN



LOYAL

always, to the
cause of better
Yearbooks

JAHN & OLLIER
ENGRAVING CO.

Makers of Fine Printing
Plates for Black and Color
Artists - Photographers

817 W. WASHINGTON BLVD.
CHICAGO

