



TO INFINITY AND BEYOND CIRCUMSTANCE

Annual Report
2024-2025



THE BOYCE L. ANSLEY SCHOOL

CONTENTS

| | |
|--------------------------|----|
| Our Program | 03 |
| Facts & Highlights | 04 |
| Board of Directors | 06 |
| Program Spotlight | 07 |
| Annual Donor Recognition | 09 |
| Memorials & Tributes | 14 |
| Community Spotlights | 16 |
| Annual Gala | 19 |
| Financial Overview | 24 |
| Meet Our Team | 26 |

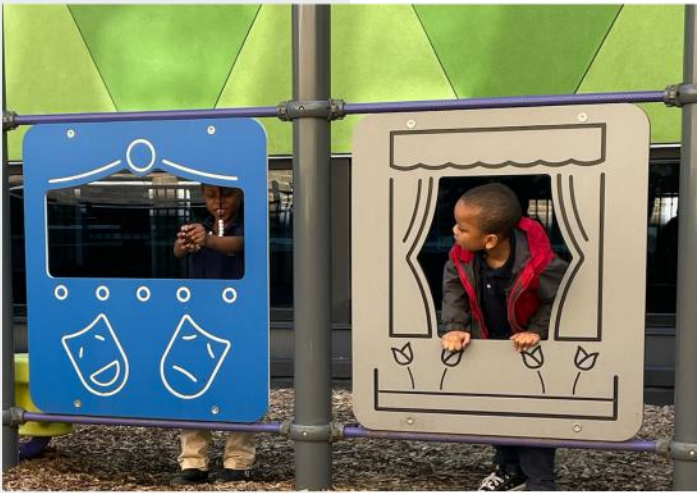



FROM THE HEAD OF SCHOOL

In 2024–2025, our theme was “to infinity and beyond.” For our children and families, that meant creating an environment where brilliance is nurtured and circumstances never define potential.

Inside our classrooms, growth was everywhere. Every teacher received Orton-Gillingham training, and staff deepened skills in literacy, math, restorative practices, and trauma-informed care. With daily coaching from our new principal and assistant principal, instruction became more precise and impactful. As Bentley, a 3rd grader, proudly shared: “Ms. DJ & Ms. Mary taught me how to read, so I need to give them these Valentine’s Day gifts from my heart.”

Beyond academics, our families received critical care. We expanded our social services team, supported 63 families, and increased therapy participation to 79% of students — thanks to university and community partners. Parents, too, began healing. One mother reflected: “I never knew how much I needed therapy. Now I see how much it’s helping my family improve.”

The year was also full of joy. We celebrated with Comcast’s Olympic field day, a vibrant Trunk or Treat, and an Ansley & the Arts fundraiser where students debuted their original song “Work of Art” with Chad Price. We honored Black History Month with Dr. Terence Lester, partnered with the Atlanta Hawks and YMCA, and gained visibility on the Amplify Science of Reading podcast.

Our Signature Gala broke records, drawing 460 guests and raising over \$1 million to fund tuition, meals, therapy, and family support for 90 students. The evening honored Founding Board Member, Ann Kimsey, featured testimonies of resilience, and ended with student and teacher performances that reminded us all why Ansley matters.

Through 65+ partnerships across Atlanta, we proved that when we create the right environment, children and families flourish.

In launching our first-ever 6th-grade class in 2025–2026, one truth remains: we cannot do this without you. Your generosity makes the impossible possible — and is infinitely appreciated.

Head of School



OUR PROGRAM

At The Boyce L. Ansley School, we believe every child deserves the chance to learn, grow, and dream beyond their circumstances. As the only tuition-free private school in the southeast created specifically for children who have experienced homelessness, we exist to provide stability, opportunity, and hope for families who need it most. **Our guiding belief, “Beyond Circumstance,” reminds us that a child’s present situation does not define their future.**

Our program is grounded in the core values of excellence, community, and resilience. We hold ourselves to the highest standards of academic and social-emotional support, knowing that excellence opens doors for every student. We cultivate a strong sense of community where children and families are embraced, uplifted, and encouraged. Ultimately, we nurture resilience, helping students and parents develop the confidence and strength to overcome challenges and pursue a brighter future.

Offering a unique model that pairs excellent academic instruction with wraparound services addresses the full scope of challenges our students and families face. **From free tuition, uniforms, and school supplies to daily meals, transportation assistance, and intensive family support programs, every element of our approach is centered on removing barriers to learning.** With a full-time, licensed therapist, we place equal emphasis on healing and emotional wellbeing as we do on academic achievement, creating a trauma-sensitive environment where students feel safe, valued, and supported.

Homelessness often brings instability and stress that can interrupt a child’s ability to thrive in school. At Ansley, we meet these challenges head-on with early interventions and an environment that prioritizes both the student and their family. By walking alongside parents and caregivers, we connect families to resources that lead to self-sufficiency, breaking down cycles of generational poverty and building a stronger foundation for the future. The Ansley School is more than a place of learning—it is a community of resilience, hope, and transformation. We envision a future where children are not defined by what they’ve endured, but by their abilities and the endless possibilities that lie ahead.



90
Students

49th

Percentile for growth
from Winter to Spring
Measures of Academic
Progress (MAP) Test

100%

Students/Families
assisted with therapy,
public benefit
acquisition, dental
healthcare, etc.

2,720

Free
meals
served a
month



90%

Faculty
Retention

26

zip codes
and 3
counties
served

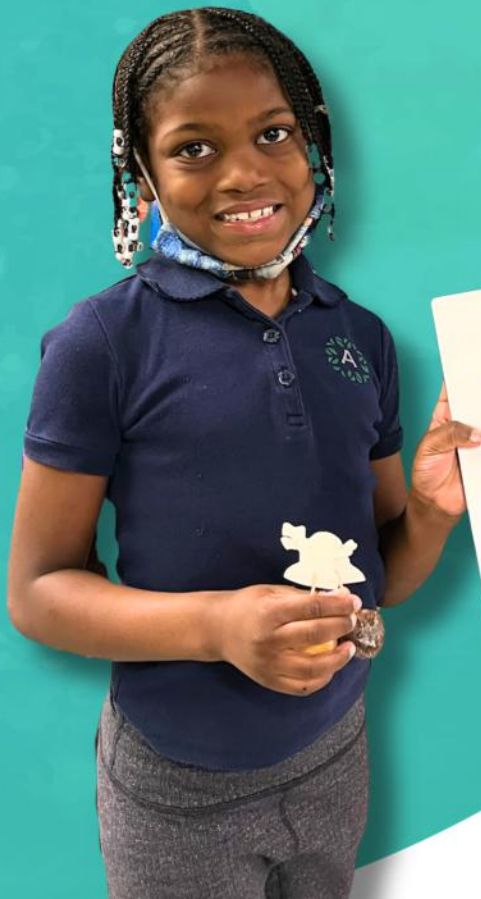
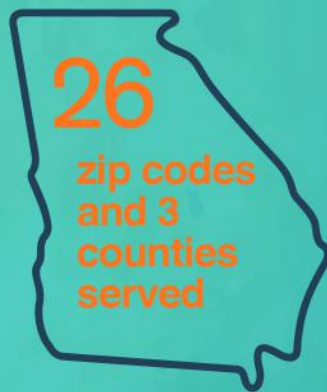

FACTS & HIGHLIGHTS

We **care** for the
people in our **care**.



58

Families
served

40%

Families
assisted with
housing

35%

Parents
assisted with
securing
employment





Leadership ATL: 2025 Community Leadership Project Partner

We had the honor of being selected as a Leadership Atlanta project. Their first visit included a guided tour of the school and a powerful homelessness simulation designed to give participants a glimpse into the daily challenges many of our families face. With the support of Ansley parents Tessa, Demarco, Tameka, and Tiffany, this experience provided a meaningful and eye-opening perspective for the cohort.

As program partners, Leadership Atlanta worked with our Social Services department to develop a comprehensive whole-family assessment, planning, and management system. This initiative focused on measuring stability and success across four critical areas: housing, education, healthcare & mental health, and employment. By identifying and prioritizing family needs, this system aims to build a sustainable model that empowers families and ensures students are able to thrive both in and beyond the classroom.



Every resource contributed to The Ansley School helps support a student on their journey to success.

GEORGIA GOAL SCHOLARSHIP PROGRAM, INC.

Georgia Private School Tax Credit 2025

Participants of the Georgia Private School Tax Credit Program assist students and families while receiving a dollar for dollar tax credit against their state income tax liability. Thank you to those who choose to redirect a portion of their Georgia income taxes for this purpose. For those interested in participating for the 2026 year to help Ansley School students, please go to www.goalscholarship.org.

Ellen Bailey
David and Christine Baker
Susan Borrelli
Ally Brenowitz
Capital Investment Advisors
Roberto Castro
Benjamin Clary
Jackie and Jimmy Cushman
Carla Daniels
Donna Willis and David Stevens
Marylou and James Foley
Georgia Link Public Affairs Group
Georgia Power
Georgia Schley Ritchie and Jeffery Ritchie
Amy and Taylor Harrison
Heidi and Anthony Greene
Erin and John Heyman
Chris and Jeff Jenkins
Jim and Anne Breedlove
Gina and Ryan Jones
Leslie Jumper
Ann and Brian Kimsey
Korver Foundation
Julia and Adam Levy
Shelly and Robert Manuel
Becky and Ken Mautner
Tavia and Doug McCuean
Mary O'Brien
Penny O'Callaghan
Margaret Philip
Dr. Anne and Mr. John Portman
Jenny and Mitch Reiner
Dr. Anita Sethna
The Shariff Family
Sarah and Brian Steely
Robyn Tedder
Katherine and Rem Thornwell
Jessie and Chris Wallace
Cynthia Wright and Robert Waller
Meg and Scott Walton
Sydney Wilson



READING

Stacey Abrams visited The Ansley School and shared her book, *Stacey's Remarkable Books*.

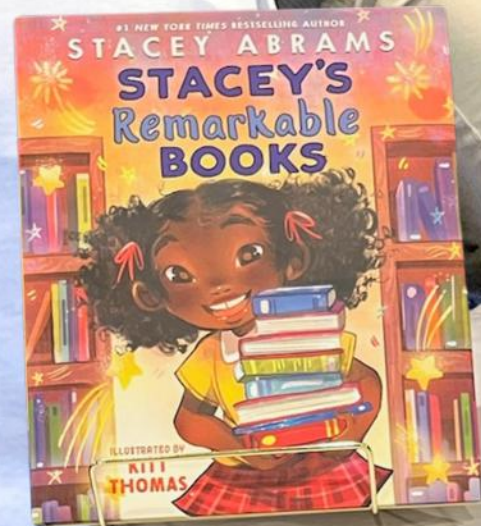

YOUR GIFT CHANGES LIVES

At The Ansley School, the care and generosity families experience are profoundly meaningful. Many students and families have felt unseen or overlooked before finding a school as unique as ours. The support they receive here reminds them that they are valued, capable, and deserving of opportunity.

Because our model is funded entirely by philanthropy, we are deeply grateful for a community of generous donors whose support sustains programs that empower students and strengthen families. Each gift is an investment in high-quality education and the overall well-being of children and families—an investment that makes a lasting difference today and for generations to come. Dedicated and consistent partners are essential in creating the environment that ensures every student and family experiences the care and dignity they deserve.

Gifts to The Ansley School benefit the entire family and take many forms: annual contributions at all levels, recurring monthly donations that provide steady support, and multi-year commitments that enable thoughtful planning and long-term growth.

We are honored to recognize the generosity of our community through three giving circles:

Founders Circle – Gifts \$25,000 and above
Builders Circle – Gifts \$5,000 to \$24,999
Hope Circle – Gifts up to \$4,999

These contributions reflect a shared commitment to ensuring access, opportunity, and lasting impact for children and families.

Lists reflect donations received between July 1, 2024, and June 30, 2025.

Founders Circle

Gift of \$25,000 and above

\$100,000+

The American Opportunity Foundation
Community Foundation of Greater Atlanta
Erin and John Heyman
The John N. Goddard Foundation
Gina and Ryan Jones
Mike and Beth Kenny
Dr. Anne and Mr. John Portman
Kimberley and Todd Snell
Thornwell Family Foundation
The Zeist Foundation

\$50,000 - 99,999

Anonymous
Barnes & Thornburg LLP
Campbell & Brannon Philanthropy Fund
Foundation For a Better World, The
Francis J. Erbrick and Frances A. Erbrick
Charitable Gift Fund
Korver Foundation
The Norman Family
Raymond James Charitable Endowment Fund
Salem Media Group

\$25,000 - 49,999

Anonymous
Alexia and Lin Rogers
Atlanta Dream
Bank of America Charitable Gift Fund
Anna and Bird Blitch
Dr. Chad and LeighAnn Costley
Jackie and Jimmy Cushman
DAFgiving360
Jenny Doyle
European Co

Fidelity Charitable
Guardian Law Group
Andy and Melissa Heyman
J.P. Morgan Securities Charitable Gift Fund
Marguerite Casey Foundation
Mr. and Mrs. Charles H. McTier
Poppy Garden Club
The Rotary Club of Buckhead
Snap One Holdings Corp
The United Way of Greater Atlanta
Cindy Yarberry
Young Family Fund
Zach and Studie Young



A Planned Gift

Ann and Brian Kimsey, who have supported The Ansley School from the beginning, have also included the school in their estate plans. "We are proud to leave a meaningful legacy that will make a difference even after we are gone and want to ensure that future generations have access to the resources, guidance, and education they need and deserve," they shared.

If you have named The Ansley School in your will, please inform Martha Moore at m.moore@theansleyschool.org.



ANNUAL GIVING

Builders Circle

Gifts between \$5,000 - \$24,999

\$20,000 - 24,999

Sabrina Duncan
Margaret and Steven Hays
Sally Jones
The LuluMa Foundation
Becky and Ken Mautner
Sathya Educare Foundation
The A&S Gifting Fund
Josh and Cara Whipple

\$10,000 - 19,999

Anonymous (2)
Jennifer and Ryan Ackels
Amanda and Greg Gregory Family Charitable Fund, The
Ann and Buck Woodruff Family Foundation
Around the Table Foundation
Atlanta Gas Light
Patricia Barmeyer
Julianne Belaga and Eric Hade
Mr. and Mrs. Gregory Benoit
Ellis and Katie Carson
Forrest and Robert Caton
Greg and Mimi Clausus
Comcast
Dancy H. & Charles S. Wynne Fund at the North Georgia Community Foundation
Delta Dental Foundation
Derek and Virginia Elmerick
Elaine and Landry Fields
Intiasar and Daniel Frankson
George M. Brown Trust Fund
Getz Mitchell Family Foundation Fund
Diana Getz and Carl Mitchell
Betsy Glenn
Google
Grandview Foundation, Inc.
Amanda and Greg Gregory
Robert M. Holder Jr.
Home Real Estate
Ms. Julia A. Houston
Krystle and Ryan Howard
GMAC of Jack and Jill of America, Inc.
Laurie Jeffay
Chris and Jeff Jenkins
Julia A. Houston Fund
Ann and Brian Kimsey
Morgan King
Lenora and Alfred Glancy Foundation
Julia and Adam Levy
Lauren Lorberbaum-Donohue and Sean Donohue
Marianne and Richard Mautner
McKenney's
William Robert Morrison
North Georgia Community Foundation
Jeff and Lisa Portman
John Rains
Mitchell and Jenny Reiner

The S.T. and Margaret D. Harris Foundation
Robert Sanders
SCANA Energy
Lisa Smith
Snell Family Charitable Trust
St. Luke's Episcopal Church
Eldon Stegall
TW Price Gilbert Jr. Charitable Fund
Vanguard Charitable
Stephanie Walsh and Mark Wulkan
Meg and Scott Walton
Kate Wheeler and Andy Snell
Julie Wynne Jones

\$5,000 - 9,999

Accenture, LLP
Ambrish and Gayatri Baisiwala
Benevity
Kelly Boudreau
Brown Brothers Harriman & Co.
Bryans Family Foundation
C. Eugene Ireland Foundation
Chambers Medical Foundation
David and Dawn Cherry
The Chicago Community Foundation
Bettina and Geoffrey Drake
E&I Cooperative Services, Inc.
Ernst & Young U.S. LLP
G.S. Contruction, Inc.
Eileen Garretson
Andy Haupt
Elaine Swobe and Jeffrey Hopper
Mrs. and Mr. Lisa and Hugo Mullins
Inman Park Neighborhood Association
Tish and John Inman
Jack and Anne Glenn Foundation
Jared Sapp Real Estate Group
Jeff and Chrissy Jenkins Charity Fund
Sarah and Jim Kennedy
Kay Kleifgen
Lisa and Nick Smith Charitable Gift Fund
Matt Mautz
Mike McGovern
Nichole Michelson
The Mike and Diana McGovern Charitable Fund
Daniel Morris, Jr.
Penny O'Callaghan
Physician's Alliance of American
Sarat Piduru
RangeWater Impact Foundation, Inc.
Judy Smith
Southwire
Verner Stanley
Laura and Tim Stanton
Steve and Karin Stern
Meredith and Darrell Sutton
Elikin Taylor
2492 Fund



The Kota Family Fund
The Rich and Caye Oglesby Family Charitable Fund
Tisbest Philanthropy
T-Mobile
Jackie Townley
Julie Washington

\$2,500 - 4,999

Adams Family Fund
Corinne and Jeff Adams
America Online Giving
American Endowment Foundation
Anne and Ralph Lake
Barbara Johnson Prickett Family Fund
Amanda Bolster
Capital Vision Services
The Caton Family Charitable Foundation
Cherokee Garden Club Community Fund
Chick-Fil-A, Inc. Giving Fund
Nia Coffey
Lori Crawford
Martine and Michael Cumbermack
Daniel P. Mahoney and Tucker B. Mahoney Charitable Fund
Lisha Davis
Drake Family Charitable Giving Fund
Ms. Nancy Katherine Duncan
Trish Duncan
Duval Semi Trailers
Jason and Lisa Fennessy
Leslie and Scott Finley
Travis Garland
Lou and Mike Grill
Charles and Mary Benton Guthrie
Danielle Hall
Heidi and Anthony Greene
Helping Hands (Deanna Will)
Shawn Hobson
iGiftFundKellie Simon Endowment Fund

Stephen Lee
Life Moments and Events
Tucker and Dan Mahoney
Anne Mathews
Jay and Karen McGinnity
Medlin-Hale Foundation, Inc.
Denise Miller
Molly Monk
Carter and Hampton Morris
Nancy Rollins Family Charitable Fund
Dee North
Eric O'Brien
Dr. Allison and Mr. Shaun Pack
Jennifer Palmer
Sharon and Steve Paskoff
Jaya Patel
Meredith and Jordan Peterson
Elizabeth Ramsey
Robin and Michael Wall
Sarah and Jack Zampell
Scott and Katie Weaver Charitable Fund
Sharri Shpigler
Ms. Kellie Simon
Southern Poverty Law Center
Steven Paul Stavich
John Stewart
Matt Stroer
Tom Taylor
Robyn Tedder
The Wadleigh C. and Lynne M. Winship Charitable Fund
Wade and Laurel Thompson
Trinity School, Inc.
Truist Financial
Tull Charitable Foundation, Inc.
Laura Ulep
Veronica Beard
Jessie and Chris Wallace
Katie and Scott Weaver
Cristel Williams
Theodore and Jennifer Williams
Susan and Bill Willson
Mrs. Lynne M. Winship
Yee Family Charitable Fund

■ Hope Circle

Gifts between \$1,000 - \$4,999

\$1,000 - 2,499

Hunter and Britt Amos
Sharon and Bonneau Ansley, Jr.
Christopher Attridge
Margaret Barnhart
Barron and Felicia Spearman
Kori and Lynwood Bishop
Terry Blum
BNY Mellon Charitable Gift Fund
Dwayne Boothe
Susan Borrelli
Holly Bradford
Judith R. Brown
Toni Burns
Nell Butler
Steve Chan
Charities Aid Foundation of America
Kim and John Chenevey
Chas Chorán
Donna Church
CLER Family Fund
Brandy Conner

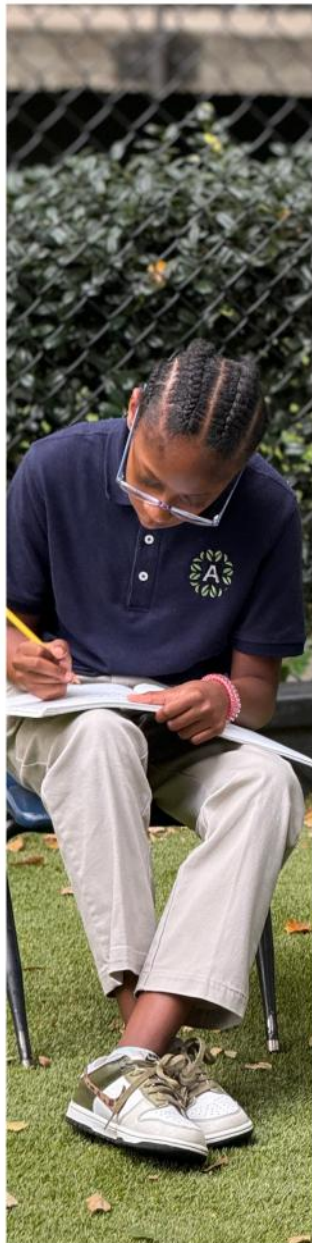

Imperium Legacy Technology
BJ Erb and Bruce Crabtree
Angela and Eric Cunningham
Jean L. Cunningham
Mike and Linda Daugherty
Anna and Arch Davis
Michelle and Walt Davis
Stacey Dougan
Dovetail Craftsmen
Effective Students
Laura and Carl Eshbaugh
Family Ties Enterprises Inc.
Phillip Floyd
Flykids Foundation
Heyward and JP Fougrousse
Gina and Carter Rude
Drew Gregory
Paxton and Annie Griffin
GS Donor Advised Philanthropy Fund
for Wealth Management
Catherine and Dick Haining
Angie and Kyle Hammond
Jennifer and Quill Healey II
Anneke and Brandon Herman
Florence Herring
Lindsey and Keith Herron
Karen Hunte
Charlie Hurt
Insperity
Ciara Green
Phyllis and Johnny James
Ryan and Ray James
Maryam Jernigan-Noesi
Jim and Anne Breedlove
Mrs. and Mr. Joel Iverson
Tony Johnson
Lou Ellen Marlatt and Jolena
James Szanton
Julie Jones
Rebecca Kaj
Kati and Greg Weller
Daniel Kaufman
Danny Kehoe
Dawn Killenberg
Edwin R. Kimsey Jr.
Ashley Kohler
Lake Giving Fund
Elizabeth Lake Lovett
Elizabeth and Winston Ledet
Breonna and Jonathan Leon
Laurie Leonard
Leonora and Brian Lesesne
Jonathan Levy
Ilisha Ligons
Larry Lindsey
Susannah and Will Lovell
Katie Lyday
Bruce and Diane MacEwen
MAPS Janitorial Services
Amy McGowan
Keri McKinney
Meridian Compensation Partners
Jack Millaway
Allyson Moore
Martha Moore
Morgan Stanley
Shivani and Krishna Mukkamala
Mullins Charitable Fund

Cheryl Nahmias
National Christian Foundation
O'Keefe Family Charitable Giving Fund
Dan O'Keefe
Meagan O'Neal
Emily and Jason O'Rourke
Colleen Pappas
Devangi Patel
PayPal Giving Fund
Mary and Pace Pickel
Erica and Sarat Piduru
Mary Portman
Lydia Powell
Glenda Proby
Ranjana Ramchandran
Taylor Ramsey Mallya
Paul and Kalley Range
Hamilton and Kevin Reavey
The Sample Foundation
Gabby Scheer
Arika Selleck
Jasmine Shell
Michelle Simpson
Soaring Eagles Training
and Development Corporation
Elizabeth Spangler
Coté and Marc Spiegel
Laura Stanton
Starr Snead & Associates
Patricia Stein
Bixby Stewart
Susan and David Stewart
Keri Stoltz
Mary Caroline Cravens
and Will Sugden
Mattie Swift
The Emily and Jason O'Rourke Fund
The Iverson Family Fund
The Holly and Reggie Bradford Fund
Calvin E. Tyler Jr.
Jacob Tzegaege
Ray Uttenhove
Rector Winnie Varghese
Sara Ann Vaughan
Elizabeth Waller
West Paces Ferry Orthodontics LLC
Kumari Williams
Alicia Wilson
Kathy and Jim Wright
Allen Yee
Elizabeth Zimmerman

Up to \$999

Anonymous
Ashley Abernathy
Tosin Adesegha
Bonnie and Mel Adler
A. and M. Agresta
Kona Ice LLC
Rosalyn Alga
Robert Allen
AlphaGraphics
Glen and Stuart Alston
Amanda Bolster Charitable Fund
Ammu K Speaks Consultancy
Laforney Amos
Anita and Tom Anderson
Lylah Anderson

Angie and Shawn Janko
Eric Ansley
Will Armstrong
Jack and Nicky Arnold
Irene C. Aronin
ATD Greater Atlanta
Atlanta Hawks
Jenna Augustine
Michael Augustine
Catherine Bailey
Lynn Banks
Taylor Banks
Cathi Barlow
Zaria Barnes
Ciara Batchan-Johnson
Charles and Lola Battle
Be The Change Charity Foundation
Lakisia Bean
John and Nancy Beane
Victoria Becknell
Angela Bell
James Belton
Renita Benjamin
Catherine Bennett
Wendy and Brandon Bennett
Gwendolyn Benson
Julia Berry
William Bimbo III
Solomon Birnbaum
The Blackbaud Giving Fund
Nichol Blackburn
Karen Blanchard
Denise M. Blew
Keeli Blount
Jennifer and Steven Bodner
Judith and Michael Bohan
Autumn E. Bowers
Kelly and Rick Bowles
Timothy Bowles
Keith Boyarsky
Jeanne and Joseph J. Boyle
Lisle Bradley
Lee Bradshaw
Braids by Kayba, LLC
Jack Brassell
Julianne Brawner
Suzie and Charley Brickley
Althea Broadnax
Aspen Broadnax
Welborn Broadnax
Kaycee Brock
Liz Brooke
Ms. Babette Broussard
Amanda Brown
Kay C. and Charles H. Brown
Sarah Browne
Jill Bullard
Ashley Bundy
Elizabeth Burdette
Epiphany Burgess
Juanita Burgest
Frank Burkhead
Allie Burks
Nsenga Burton
Mark and Sherry Cabra
Pat and Marcie Canavan
Donna B. and Roy L. Cannon
Julia and Graham Carpenter

| | | | |
|--------------------------------------|---------------------------|------------------------------------|---------------------------------------|
| Ali Carter | Christy and Von Fassnacht | Colin Howerton | Lee Loughran |
| Cortez Carter | Susan P. Favret | Kadee Hoyt | Louis Feinberg Foundation, The |
| Carter-Braxton LLC, Tre Constant | Ann Feeley | Kristin and Harris Huber | Katerina Lucas |
| CGI | Joe Feinberg | John Hudkins | Luther and Claire Griffith Foundation |
| Holly Chafin | Ronald Felder | Nancy and Dave Hupp | Linda Lynch |
| Joshua Chambers | Judy Fielder | Fernando Hurtado | Charlie Mackey |
| Judy Christianson | Kate Floyd | Robin Hutchinson | Lady Felidia Maddi |
| Church Woman United in Atlanta, Inc. | Mary Flury | IQVIA Inc. | Adam Maggs |
| Joyce C. Clancy | Kate Fornasiero | Raevon Isaiah | Mallory Mathison Inc |
| Cheryl Clarke-Richards | Gabriel Fotsing | Francesina Jackson | Raj Mangaraj |
| Brittney Cleveland | JIL Foundation | Mary Jackson | Colleen Manley |
| Coca-Cola Bottling Company | O'H Rankin Foundation | Kevin James | Manning Charitable Fund |
| UNITED, Inc. | Pledgeling Foundation | Michelle and Dave Jarvis | Jennifer and Scott Manning |
| Kenya Coleman | Markeisha Fowler | Jersey Mike's Subs | Karen Marchisen |
| Tre Constant | Jill France | Jessica and John Grozine | Thomas Marks |
| F. H. Boyd Coons | DeYona Freeman | Jay Johnson | Mallory Mathison Glenn |
| Cooper Horowitz | Griffin and John Fry | Shannon D. Johnson | Delise May |
| Cooperworks, Inc. | Emily and Lance Garrison | Brittney Jones | Olonda May-Taylor |
| Linda and Dean L. Copeland | BriAnna Garza | Stacey and Jimmy Jones | Sue McAvoy |
| Mary Correll | Therise Gassett | Leslie Jumper | Catherine McCarty |
| Sally Crouse | Barb Gentile Green | Tristan Jung | Kate McClinton |
| Krystina Cruise | Abenaa Gharthey-Tagoe | Nicole Justice | Pattie McCrady |
| Amanda and Ranger Curran | Tim Ghattas | Kathy and Daniel Glennon | Aleta McDaniel |
| Leslie Curry | Nicole Ghosten | Andrea Kauffman | Sally and Allen McDaniel |
| Shimeka Dale | Tessa Gibson | Ayinde Kazeem | Crystal McElrath |
| Dana and Marlon Lloyd | Keia Gillett | Bo Keatley | Ginna McFarling |
| Elsie O. Daniels | Adam Ginsberg | Daniel Kedme | Bernestine and John McGee |
| David and Susan Stewart | Francine Glandt | Kristian Kehoe | Max McKenzie |
| Charitable Fund | Kadelia Glasgow | Jean Kelly | Samuel McKnight Jr |
| Ivory Davis | Whitney and Scott Godwin | Karen Kelly and Jonathan Miller | AR McNeil |
| Tarik Davis | Justin Golden | Christine Kempton | Alison McNeill |
| Brandon Day | Gower Wooten & Darneille | Lashunda Kendricks | Robert McNulty |
| Anthony DeBalsi | Erin Graner | Hui Kim | Drew Melchionni |
| Donna DeJesus | Danielle Gray | Kay Kim | William Meshanko |
| Ileana DeJesus | Weston Gray | Linda Kimsey | Carolyn Meyers |
| Dorsey DeLong | Justine Green | Marianna and Todd King | Susan Midis |
| The Delta Air Lines Foundation | Kaiya Griffin | Klemperer Family Fund | Mighty Cause |
| Jessica Dent | Kristen Groh | Mr. Leslie Klemperer | Annie Miller |
| Susie and Frank Derrickson | Kimberly Loeb M Grossman | Lauren Kliemt | Shanna and Dr. Collin Miller |
| Dayna Detro | Brenda Grover | Cara and Lee Kneer | Merrit Miller |
| Susan R. De Deyn | Mary Benton Guthrie | Susan Koch | Monday Night Brewing |
| Kristen DiCarlo | Jared Guyer | Jami Kohn | Haley Grace Monk |
| George Dickinson | Helena and Doug Haas | Kari Korver | Tiffany Moody |
| Carolyn Dingman and Scott Lechlitter | Kelli Hadfield | Agnes B. Kryst | Franklin Mooney |
| Ed Dobmeyer and Leslie Ward | Kay and David Haigler | Byju Kunnummal | Kemp Mooney |
| Brittni Donaldson | Elizabeth M. Hale | Patrizia Kurtz | Helen Moore |
| Carmen Donaldson | Cindy Hall | Mary and Elliott Kyle | Joshua Moore |
| Sally Dorn | Michael Hall | Brittany Ladson | Stephanie Moree |
| Frances M. Dowling | James Hammond | Ursula Lambert | Stacie Morrison |
| Katherine Dozier | Miles Hammond | Landon, Moree and Associates, Inc. | Bryan and Jennifer Motley |
| Skye Duckett | Leah Hannon | Angelo Lane | Lee Moulton |
| Jonika Dukes | Natasha Hardin | Halladay Laney | Gail L. Muñoz |
| Rosalyn Dumas | Karen Harper | Cara Laurie | Bryan Murray |
| Terrence Dunston | Alesha Harris | Charlene Lee | Jo Ann Mustian |
| Bethany Duquette | Johari Harris-Ward | Kathy and Richard Lee | My Sonshine Foundation |
| Alicia Eakin | Helen He | Terri Lee | Richard Nailling |
| Educational Outfitters | Cassandra Heidle-Fiorito | Laura Leigh | Dr. Brandy and Mr. Princeton Nash |
| Nastassia Edwards | Janine Hempelman | Natasha Leonard | Princeton Nash |
| Waikeeta Edwards | Katie Hendrix | Jonathan and Roxane Leopold | Christa and Andrew Nash-Webber |
| Mary Enright | Jon Herman | Taylor Lewis | National Council of Jewish Women |
| David and Stacey Epstein | G. Lemuel Hewes | Robert and Irene Lichtenstein | Atlanta Section |
| Kenneth Evans | Richard Hicks | Helene and Alan Lilholt | National Philanthropic Trust |
| Anna Ewald-Quintero | Elizabeth C. Hines | Lindsay Spalding-Steven Donor Fund | Elonda Neal |
| Andrew Falk | Gatry and Karen Hines | Chris Lingle | NextGenVoices |
| Femi Faoye | McKenzie Hollon | Jonnie Lippert | Savannah Ngo |
| Allison Farmer | John Holm | John Lippmann | Elliott Niespodziani |
| Christie Farmer | Amanda Howe | Bright Moves LLC | Not The Dot |
| Diane Farmer | Molly Howell | Katie Long | Rick Nuckols |
| Lindsey Christine Farrell | | | |

Celia O'Keeffe
 Jocelyn Odom
 Drs. Susan and Robert
 Hendrick-Ogletree
 Lara Oliveira
 Kathy Olmstead
 Janet E. Overstreet
 Marcus Owens
 Erika Page
 Nona Pappas
 Beth Park
 Melody Park
 Azha Parker
 Partners Real Estate
 Anu and Ankur Patel
 Spencer Paatton
 James Paulk
 Paige Payne
 Peachtree Hills Place
 Darryl Pearson
 Katelyn Perna
 Embrianne Perry
 Fannie Phillips-Bennett
 Lisa Pittman
 Kathryn Pittman
 James Podojil
 Edie Poplin
 Post Meridieum Spirit Co.
 Pam Powell
 Chad Price
 Toshia Price
 Progressive Insurance Foundation
 Kim Pulliam
 Janet Pytelewski
 Wendy Ragland
 Tiffani L. Randolph
 Megan Raville
 Aniya Redding
 Matt Reynolds
 Allison Rich
 Norm Richie
 Julie Rief
 Pamela C. and Marion P. Rivers, III
 Ms. Suzanna Stribling and Mr.
 Robert G. Rubin
 Meridy Roberts
 Melodie Rogers
 Morgan Rogers
 Benjamin Rosenberg
 Ari Rubenstein
 Ehraeda Rucker
 Mike Ryder
 Aahmir Sadler-Chase
 Sheila Salih
 Sanders Realty Group, LLC -
 Brokered by HOME Real Estate
 Holly Sanford
 Lindley Scarff
 Todd Schmidt
 Janet Schoff
 Mike and Karen Schrier
 Mary Margaret Schulte
 Leslye Schwartz
 Cayse Scott
 Ormea Scruggs
 Gayle Segura
 F5 Facility Services
 Phyllis Setzer

Janece Shaffer
 Stacey Shamsid-Deen
 Hillary Shaw
 Jamara Shelborne
 Sue Sherrill
 Yolanda Shorthouse
 Lenny Shou
 Alexis Simpson
 Alva and Huey Singleton
 Kanika Sloan
 Linda Sloan
 David Smith
 Martha Smith
 Misti Smith
 Shelia Smith
 Katie Sng
 Lisa and David Songy
 Bradley Sosebee
 Michelle Spady
 Laura Spearman
 Kamryn Sprewer
 Zames Sproling
 Jim Sprouse
 Taylor Staes
 Christopher and Katherine Stanley
 Ellen Stein
 Colleen and Scott Stevens
 La'Toya Stevens
 Julie Stewart
 Nigel Stewart
 Katy Stockard
 Mallory Stone
 Brittany Stoudemire
 Rosalba V. and Charles Stracciolini
 Mrs. and Mr. Daniel Strain
 Maryfrances M. and William L.
 Stulginsky
 Anthony Surratt
 Chanda Swinney
 Alex Sykes
 Tamara M. Perciful LCSW, Inc.
 Sean Tapscott
 Glenn and Gretchen M. Taylor
 Linda and Mel Teetz
 Brian Terrell
 The Ambulatory Engagement Council
 at Children's Healthcare of Atlanta
 The Best Workplace
 The Lisa and David Songy
 Charitable Trust
 The Winston-Salem Foundation
 Leila Thompson Taratus
 Rev. Kenya Thompson
 Impact Threads
 Martha Lee Thwaite
 Louis Todd
 Mr. and Mrs. Christian Heide Trask, Jr.
 Katie Tucker
 Cameron Turner
 Frances Turner
 UBS Financial Services Inc.
 Jeffery Ugbah
 Nnamdi Ugwu
 Valerie G. Wynter Foundation Inc.
 Valerie VanAntwerp
 Marlenne Vargas Martinez
 Lee Harper and Wayne R. Vason
 Megan Voosen

Shaquana Walker
 Colby Warrior
 Cortney Washington
 Darrell Washington
 Alice P. Watson
 Robertta Welch
 Aaron Welsh
 David Welsh
 Margaret Wessinger
 Pat Westrick
 Beth Wetzler
 Kristin Whatley
 Hala White, Hana, Holly, Honee,
 Heather and Heidi
 Shelley Woods Whiting
 Whitney, Scott, Will, and Graham Fund
 Jaamal Whittington
 Shomonika Wiley
 Jane Wilkinson
 Beverly and Gary Williams
 Dorian Williams
 Dr. Gwendolyn Williams
 Marilyn Williams
 Marsha Williams
 Mauviette Williams
 Vincent Williams
 Brittany and Zach Wilson
 Hassan Wilson
 Scott Wilson
 Veronica Wilson
 Mickeeba Woods
 Layne Yancey
 Jessica Yonker
 Terese Young
 Mitch Zabinski

■ In Kind

AIM Institute for Learning and Research
 AT&T
 Atlanta Braves Foundation
 Atlanta Falcons
 Atlanta United
 Leigh Barnett
 Belux Driving Service
 Blue Canoe
 Margo Boden
 Ally Brenowitz
 Matthew Brown
 Chef Steve Creations
 Children's Healthcare of Atlanta
 David Clifton-Strawn
 Billy Clifton-Strawn
 Danielle Cogbill
 Cooper for a Cause
 Arden Crozer
 Delta Air Lines
 Deborah DeMarais
 Jeanne Dufour
 Kwynn Everest
 Exclusive Resorts
 Tom Feister
 Rhonda Feldman
 Janet Gannon
 Georgia Baler and Compactor
 Cathy Groome
 Hands Across Atlanta
 Happyly
 Highland Fine Wine

Georgina Hill
 IAT Food Service
 Invest Atlanta
 Leslie Irvine
 Jessica It's All Good
 Adam Johnson
 James Golden Jones
 Paris Jones
 Kamayan Atl
 Annie King
 Kyma
 Nancy Lee
 Dr. Terence Lester
 Life Moments & Events
 Little Sparrow
 Local Three, Roshambo,
 and Warhorse - Chris Hall
 Lucian Books and Wine
 Lyla Lila
 Montaigne Mathison
 Katherine McClure
 Emily O'Brien
 Operation Feed
 Michael Ouweleen
 S&K Pictures/Warner Brothers
 Stacey Schwab
 Treacy Shaw
 Michael Soleaux
 State Farm Arena
 Kat Stockton
 Beth Stormont
 Anne Stuhler
 Sushi Party ATL
 The Bedford School
 Brandon Warren
 Susan Westmorland
 Jordyn Willis
 Yonah Mountain Vineyard

MEMORIALS & TRIBUTES

Gifts given in memory or in honor of friends and loved ones (received between July 1, 2024 – June 30, 2025)

In Memory of Fran Erbrick



A. and M. Agresta
Anita and Tom Anderson
Denise M. Blew
Jeanne and Joseph J. Boyle
Mark and Sherry Cabra
Pat and Marcie Canavan
Donna B. and Roy L. Cannon
Holly Chafin
Mary Enright
Jean Kelly
Susan Koch
Agnes B. Kryst
Helene and Alan Lilholt
Colleen Manley
Rick Nuckols
James Podojil
Janece Shaffer
Rosalba V. and Charles Straccioli
Mrs. and Mr. Daniel Strain
Maryfrances M. and William L. Stulginsky
Glenn & Gretchen M. Taylor
Linda and Mel Teetz
Calvin E. Tyler Jr.
Hala White, Hana, Holly, Honee, Heather
and Heidi

In Honor of Susan Rothschild's Birthday

Dorsey DeLong
Katie Long
Pattie McCrady
Susan Midis
Molly Monk
Kim Pulliam
Julie Rief
Mary Margaret Schulte

In Memory of Nancy Anderson

Lee Harper and Wayne R. Vason

In Memory of Shepard Ansley

Stuart Alston
Sharon B. Ansley
Charles and Lola Battle
Chicago Community Foundation, The
F. H. Boyd Coons
Susan R. De Deyn
Elizabeth M. Hale
G. Lemuel Hewes
Sarah and Jim Kennedy
Luther & Claire Griffith Foundation
Medlin-Hale Foundation, Inc.
O'H Rankin Foundation
The Rich and Caye Oglesby Family Charitable
Fund
Christopher and Katherine Stanley
Leila Thompson Taratus
Mr. and Mrs. Christian Heide Trask, Jr.
Lee Harper and Wayne R. Vason
The Winston-Salem Foundation

In Memory of Al Campbell

Anonymous
Elsie O. Daniels
Phyllis Setzer

In Memory of Larry Mathis

Anthony DeBalsi
Christine Kempton
John Stewart
Anthony Surratt
Bill Willson

In Memory of Vicki Mooney

Stacey Dougan
Gina Jones
Kemp Mooney
Janet E. Overstreet

Lynn Banks in honor of Anne Breedlove
Judith and Michael Bohan in honor of Ann Kimsey
Julianne Brawner in honor of Rev. Sam Candler
Joyce C. Clancy in honor of Kristian Kehoe
Donna DeJesus in honor of Ileana DeJesus
Grandview Foundation in honor of Dee North
Robert M. Holder Jr. in honor of Jill and John Holder
Louis Feinberg Foundation in honor of Erin Heyman
Linda Lynch in honor of Terese Young
John Rains in honor of Will Sugden
Sue Sherrill in honor of TJ and Jess Sherill
Martha Smith in honor of Catherine McCarty
Nancy Rollins Family Charitable Fund in honor of Sabrina Duncan

"For children who've been out of school because of housing challenges, returning to a school environment takes courage. We make sure they have a place where students feel safe, supported, and free to be themselves."

JAMES BELTON, PRINCIPAL

"Students at Ansley face more trauma than the average adult can imagine. I remember when a first grader received their first housing placement during their Kindergarten year. The whole staff celebrated this major milestone."

RAY JAMES, HEAD OF SCHOOL

"I had a student who went from reading below 2nd grade level at the start of the school year to being on grade level by the end of the school year. I am so proud of his growth."

ILEANA DEJESUS, FACULTY

"I want to be a doctor and have a clinic to help people who are homeless. Every time I see someone who is homeless and trying to get food, I have to hold the cry in."

3RD GRADE STUDENT

"Before finding The Ansley School, I felt lost and alone. No one seemed to care. But now, I've found a place where I'm seen, supported, and loved. I've found my people."

ANSLEY PARENT

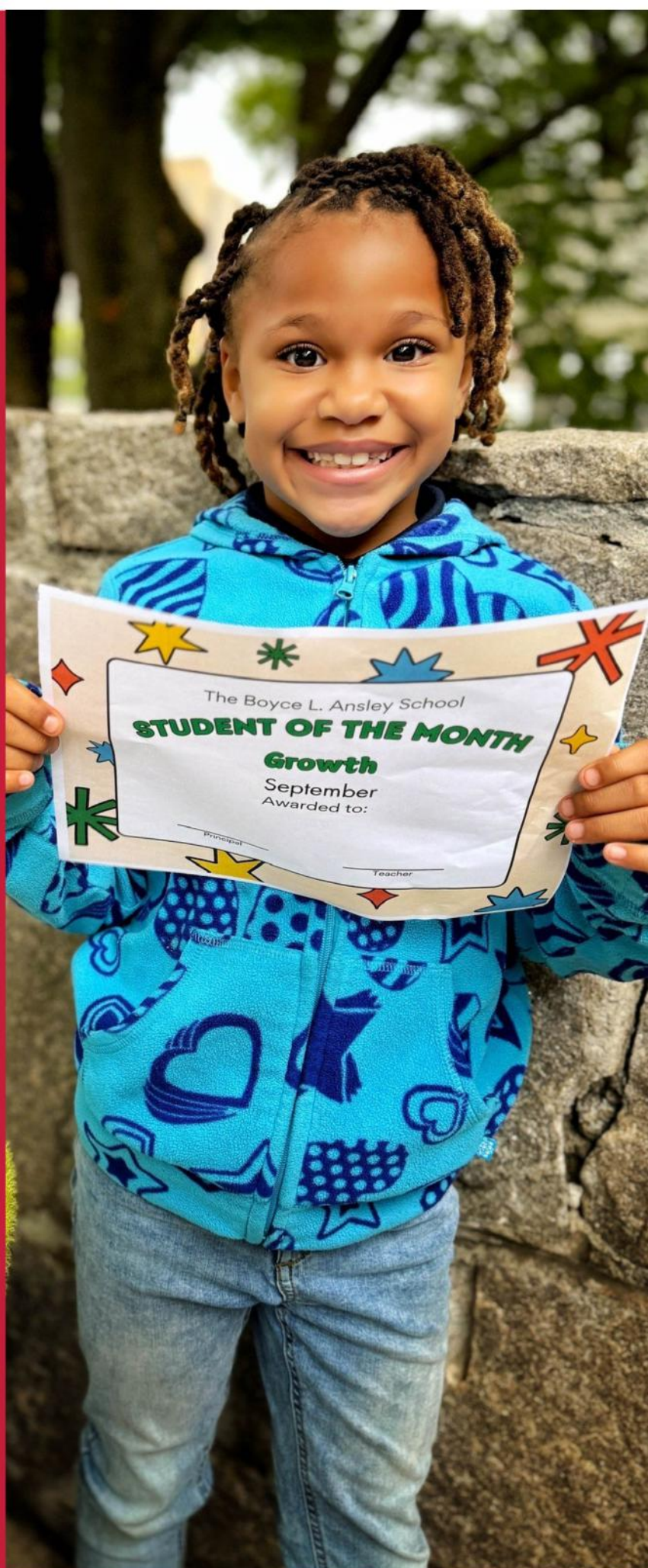

COMMUNITY SPOTLIGHTS



Comcast generously hosted and sponsored an exciting Olympic-Themed Field Day for students at Ansley. Students were invited to take part in a variety of fun games and activity stations, enjoyed a Chick-fil-A lunch, and received a laptop to use at school.

Ray James, Head of School, shared, "This event is a testament to the power of community and partnership. We are grateful to Comcast and many others for their support and for making this day special for our students. Together, we are helping to build a brighter future for our children and their families."

It was a day filled with teamwork, joy, and unforgettable moments! Thank you Comcast!



The **Poppy Garden Club** combined fun and philanthropy at their annual Football Party and Fundraiser, selecting The Ansley School as the 2024 beneficiary. Guests enjoyed an exciting evening featuring both a silent and live auction, while learning more about the school's mission. Thanks to the incredible generosity of the Poppy Garden Club and their guests, the event raised an outstanding **\$39,000** to benefit The Ansley School's programs. We are deeply grateful for their support and partnership.



Our City Our Kids 3v3 Basketball Tournament Was a Slam Dunk!

The first-ever Our City Our Kids 3v3 Basketball Tournament brought incredible energy to The Ansley School community. Enthusiastic players, supportive fans, and generous sponsors made the night one to remember. The competition was fierce, the crowd was fired up, and the spirit of community shone through every game.

Together, the tournament raised more than \$10,000 to support The Ansley School's programs. These funds help provide students with a world-class, holistic education and supply families with the critical resources they need to thrive. A huge thank you to Nichole Michelson and Anne Portman for co-chairing this event.





ANSLEY & THE ARTS

Ansley and the Arts delivered an evening full of creativity, collaboration, and inspiration. The event brought together music, visual art, and community impact in a way that was nothing short of unforgettable.

Singer-songwriters IAMWILL, Paris PJ Jones, and Lord Vizion lit up the stage with performances that set the tone for the night. Students had their own moment to shine as they unveiled “Work of Art”—an original song written and performed under the guidance of Chad Price—earning a standing ovation.

On the visual side, guests explored student creations inspired by hands-on workshops with professional artists. The live painting by Terese Young was a highlight, captivating the audience as her canvas came to life in real time. The evening also featured a curated art auction showcasing works generously donated by local talent.

Beyond the performances, the showcase demonstrated the deeper purpose of the event: supporting The Ansley School’s mission to break the cycle of homelessness and poverty. The night raised over \$130,000, to help fund programs empowering students and families to reach their full potential. Ansley and the Arts was more than a showcase, it was proof of how creativity can spark hope, build community, and open doors to a brighter future.

THANK YOU FOR OUR SPONSORS

Headliners - \$10,000

Guardian Law Group
Kimberly and Todd Snell

Showstoppers - \$5,000

Chambers Medical Foundation
Jackie and Jimmy Cushman
Life Moments and Events
Anne and John Portman
Ann and Buck Woodruff Foundation

Featured Artists - \$2,500

Dr. and Mrs. Richard Mautner
MyEyeDr
PNC

Emerging Artists - \$1,000

AlphaGraphics
AmericasMart Andmore
Awesome Inc
Coca-Cola Bottling Company United
Angela and Eric Cunningham
Anne Davis and Family
Flykids Foundation
JP and Heyward Fougrousse
The GZL Company
Gina and Ryan Jones
Monday Night Brewing
Lisa and Hugo Mullins
Post Meridiem Spirit Co.
Primrose Schools
Tylen Kelly and Glenda Proby
Meredith and Darrell Sutton
Thrivent
Yee Family Charitable Fund



May their dreams outgrow every obstacle, for they are only young once—and the moments of youth are gone too soon.





For leading with heart and purpose — thank you to the **Gala Committee**.

Gala Co-Chairs:

Sabrina Duncan & Erin Heyman

Committee:

Holly Bradford
Tre Constant
Arden Crozer
Erin Graner
Kelli Hadfield
Ciara Green Irons
Chrissy Jenkins
Llisa Mullins
Devangi Patel
Vanessa Prempeh
Hamilton Reavey
Sofi Rice
Sam Schoenbaum
Laura Stanton
Laura Ulep
Sara Ann Vaughan
Sarah Zampell

Presenting Sponsors:

Erin and John Heyman

Beth and Mike Kenny

Todd and Kimberley Snell



THE ANSLEY SCHOOL GALA



The 2025 gala, *To Infinity and Beyond Circumstance*, raised over **\$1 million** that substantially funds every aspect of an Ansley education including tuition, meals, uniforms, salaries, facilities, and therapeutic services for 90 students and covers essential support for their families.

This night was possible thanks to co-chairs **Erin Heyman** and **Sabrina Duncan**, their dedicated committee and the incredibly generous sponsors who made this event a resounding success. We welcomed a record number of guests (460), who enjoyed the space-themed decor and celebrated the growth of the school and the opportunities provided to children and their families.



We were honored to present **Ann Kimsey**, a founder and continuous supporter of The Ansley School, with the Shepard Ansley Award. **Dr. Terence Lester**, CEO/Founder of Love Beyond Walls, shared an inspiring message of strength and hope for those who have experienced homelessness and instability. The school's lead therapist, **Stacey Jones**, highlighted the mission of preserving the resilience and magic of childhood for every student. **Chad Price** performed his original song, *Work of Art*, co-written with Ansley students. This expressive song captures emotions and showcases how everyone is unique and deserves a chance to thrive. Kindergarten teacher **De'Yona Freeman** closed the evening with an empowering performance of the song *Stand Up*.

GALA DONORS

Scholars

Atlanta Gas Light
Comcast
Jackie and Jimmy Cushman
Delta Dental
Sabrina Duncan
HOME Luxury Real Estate
Gina and Ryan Jones
Dr. Richard and Marianne Mautner
Dr. Anne and Mr. John Portman
Ann and Buck Woodruff Family Foundation, Inc

Advocates

Forrest and Robert Caton
Ernst & Young
Amanda and Greg Gregory
Andy Haupt
Krystle & Ryan Howard
Jared Sapp Real Estate Group
Chrissy and Jeff Jenkins
Dell and Mark Norman
Lisa and Nick Smith
Troutman Pepper Locke

Partners

Bettina and Geoffrey Drake
Helping Hands
Ann and Brian Kimsey
Southwire
SPLC
Sarah and Jack Zampell

Supporters

Kori and Lynwood Bishop
Candor & Co
Kim and John Chenevey
Will Sugden and Mary Caroline Cravens
Michelle and Walt Davis
Dovetail Craftsmen
Effective Students
Family Ties
Tom Taylor & Sara Fanucchi
Scott and Leslie Finley
Drew Gregory
Jernigan & Associates Inc.

Dennis and Scott Miller
Carter and Hampton Morris
Jennifer and Jonathan Palmer
Sesank Mikkilineni & Devangi Patel
Meredith and Jordan Peterson
Ravik Foundation Inc.
Gina and Carter Rude
Sail Harbor Capital
Soaring Eagles Training & Development Corporation
Meredith and Darrell Sutton
Laura and Kyle Ulep
Sara Ann and Woody Vaughn
Scott and Meg Walton
Julie A. Washington, PhD
West Paces Ferry Orthodontics
Dr. Jeremy and Dr. Cristina Whitley
Workday
32 degrees of Alpha Kappa Alpha Sorority, Inc.
Yee Family Charitable Fund
Elizabeth Zimmerman

Friends

Bonnie and Mel Adler
Advancement Connections
AmericasMart Andmore
Amma K Speaks
Dr. Gwendolyn Benson
Karen Blanchard
Dexter and Althea Broadnax
Britton and Elizabeth Burdette
Toni Burns
CGI
Amanda and Ranger Curran
Anna Davis
Frank and Susan Derrickson
Skye Duckett
Educational Outfitters
Dr. Joe & Barbara Feinberg
Philip Floyd
Kate and Greg Fornasiero
Lance and Emily Garrison
GWD (Gower Wooten Darnielle)
Katie Hendrix
Hillary Shaw and John Hyman



Ray and Ryan James
Julie and Trey Jones
Katie Lyday & Jamie Kerr
Dr. Jonathan Leon
Laurie Leonard
Julia and Adam Levy
Mallory Mathison Inc.
Mark and Keri McKinney
Dr. Collin Miller and Mrs. Shanna Miller
Jennifer and Bryan Motley
Dr. Brandy and & Mr. Princeton Nash
NextGenVoices
Peachtree Hills Place
Mary and Pace Pickel
Hamilton Reavey
Laura and Tim Stanton
Colleen and Scott Stevens
Bixby Stewart
Susan and David Stewart
J.J. and Elizabeth Waller
Theo & Jennifer Williams
Allen W. Yee

Special Thanks To

Eight Reign
Gear Production & Photography
Life Moments & Events



GALA DONORS



Hunter and Britt Amos
 Jack and Nick Arnold
 Michael and Jenna Augustine
 Margaret Barnhart
 Jennifer and Steven Bodner
 Dwayne Boothe
 Kelly Boudreau
 Braids by Kayba, LLC
 Suzie and Charley Brickley
 Aspen Broadnax
 Welborn Broadnax
 Liz Brooke
 Jill Bullard
 Nsenga Burton
 Ellis and Katie Carson
 Steve Chan
 Kim and John Chenevey
 David and Dawn Cherry
 Judy Christianson
 Greg and Mimi Clausus
 Martine and Michael Cumbermack
 Jackie and Jimmy Cushman
 Mike and Linda Daugherty
 Michelle and Walt Davis
 Lisha Davis
 Brandon Day
 Kristen DiCarlo
 George Dickinson
 Lauren Lorberbaum-Donohue and Sean Donohue
 Bettina and Geoffrey Drake
 Jonika Dukes
 Trish Duncan
 Sabrina Duncan
 Terrence Dunston
 Derek and Virginia Elmerick
 Ernst & Young, U.S., LLP
 Kenneth Evans
 Louis Feinburg Foundation, The
 Elaine and Landry Fields
 Mandy Fingerhut
 Leslie and Scott Finley
 Phillip Floyd
 Kate Fornasiero
 Emily and Lance Garrison
 Georgia Baler and Compactor
 Heidi and Anthony Greene
 Amanda and Greg Gregory
 Lou and Mike Grill
 Kimberly Loeb M. Grossman

Brenda Grover
 Jessica and John Grozine
 Julianne Belaga and Eric Hade
 Kelli Hadfield
 Alesha Harris
 Drs. Susan and Robert Hendrick-Ogletree
 Katie Hendrix
 Lindsey and Keith Herron
 Erin and John Heyman
 Andy and Melissa Heyman
 Richard Hicks
 Gatri and Karen Hines
 Elizabeth C. Hines
 John Holm
 Krystle and Ryan Howard
 Kadee Hoyt
 Kristin and Harris Huber
 Charlie Hurt
 Ciara Green Irons
 Francesina Jackson
 Mary Jackson
 Phyllis and Johnny James
 Laurie Jeffay
 Stacey and Jimmy Jones
 Gina and Ryan Jones
 Julie Jones
 Rebecca Kaj
 Danny Kehoe
 Mike and Beth Kenny
 Dawn Killenberg
 Ann and Brian Kimsey
 Morgan King
 Cara and Lee Kneer
 Jami Kohn
 Korver Foundation
 Courney Lee
 Carolyn Dingman and Scott Lechlitter
 Breonna and Jonathan Leon
 Laurie Leonard
 Leonora and Brian Lesesne
 Julia and Adam Levy
 Chris Lingle
 Jonnie Lippert
 Lee Loughran
 Susannah and Will Lovell
 Elizabeth Lake Lovett
 Katie Lyday and Jamie Kerr
 Taylor Ramsey Mallya
 Becky and Ken Mautner
 Delise May

Crystal McElrath (SPLC)
 Jay and Karen McGinnity
 AR McNeil
 Nichole Michelson
 Denise Miller
 Joshua Moore
 Allyson Moore
 Mrs. and Mr. Lisa and Hugo Mullins
 Bryan Murray
 Cheryl Nahmias
 Elliott Niespodziani
 Eric O'Brien
 Kathy Olmstead
 Bailey OSullivan
 Jennifer Palmer
 Colleen Pappas
 James Paulk
 Paige Payne
 Tamara and Mike Perciful
 Meredith and Jordan Peterson
 Mary and Pace Pickel
 Sarat and Erica Piduru
 Lisa Pittman
 Dr. Anne and Mr. John Portman
 Lydia Powell
 Ranjana Ramchandran
 Elizabeth Ramsey
 Paul and Kalley Range
 Hamilton and Kevin Reavey
 Mitchell and Jenny Reiner
 Norm Richie
 Alexia and Lin Rogers
 Benjamin Rosenberg
 Sheila Salih
 Robert Sanders
 Sanders Realty Group, LLC - Brokered by
 HOME Real Estate
 Todd Schmidt
 Arika Selleck
 Jasmine Shell
 Sharri Shpigler
 Kanika Sloan
 Kimberley and Todd Snell
 Kate Wheeler and Andy Snell
 Soaring Eagles Training and Development
 Corporation
 Michelle Spady
 Barron and Felicia Spearman
 Coté and Marc Spiegel
 Tim Stanton

GALA DONORS

Patricia Stein
Susan and David Stewart
Bixby Stewart
Meredith Sutton
Mattie Swift
Tom Taylor
Elikin Taylor
Robyn Tedder
Wade and Laurel Thompson
Jackie Townley
Katie Tucker
Cameron Turner
Jacob Tzegaegbe
Laura Ulep
Ray Uttenhove
Rector Winnie Varghese
Sara Ann Vaughan
Robin and Michael Wall
Elizabeth and J.J. Waller
Meg and Scott Walton
Darrell Washington
Kati and Greg Weller
Josh and Cara Whipple
Shelley Woods Whiting
Jaamal Whittington
Jane Wilkinson
Marilyn Williams
Brittany and Zach Wilson
Alicia Wilson
Yee Family Charitable Fund
Jessica Yonker

Rocket Mahjong
Highland Fine Wine
Leigh Barnett
Tre Constant
Anne Stuhler and Jeanna Dufour
Jessica Eachus
Sabah Essa
Kelli Hadfield
John and Erin Heyman
IAT Food Service
James Golden Jones
Lisa Mullins and Ciara Irons
Leslie Irvine
Julia and Adam Levy
Sarah and Jack Zampell



Auction Donors

Atlanta Braves Foundation
Atlanta Hawks Basketball
State Farm Arena
Atlanta United FC
AT&T
Mercedes-Benz Stadium
Bleu Canoe
Exclusive Resorts
L. Sparrow
Local Three Kitchen & Bar
Belux Driving Blackcar Service
B.M. Franklin & Co
Jessica It's All Good
Kamayan ATL
Kyma
Lucy's Market
Sushi Party Atlanta
Lucian Books and Wine
Post Meridiem
Lyla Lila
Southern Company
Yonah Mountain Vineyards



Every effort has been made to ensure this donor list accurately reflects contributions received between July 1, 2024, and June 30, 2025. Please contact Martha Moore, Director of Development, at m.moore@theansleyschool.org with any questions.



Atlanta's Greatest Group Project



ANSLEY ❤️ OUR VOLUNTEERS

COMMUNITY

The Ansley School stands strong because of the unwavering support of volunteers and community partners who give their time, energy, and heart to a shared vision. Whether tutoring students, serving meals, organizing drives, or helping with school events, each act of service makes a difference. Your commitment turns ordinary days into extraordinary opportunities for students to learn, grow, and feel valued. We are deeply grateful for every helping hand that makes this work possible.



Beyond Circumstance



2024-25 FINANCIALS

Thanks to the remarkable generosity of donors in the previous year, the school has laid a strong foundation for the establishment of a reserve fund to strengthen long-term financial stability. While current-year expenses slightly exceeded income—reflecting necessary growth in personnel costs to support expanding programs—the reserve will ensure the school can confidently sustain initiatives, support students and families, and plan for future growth.

Income \$3,376,134

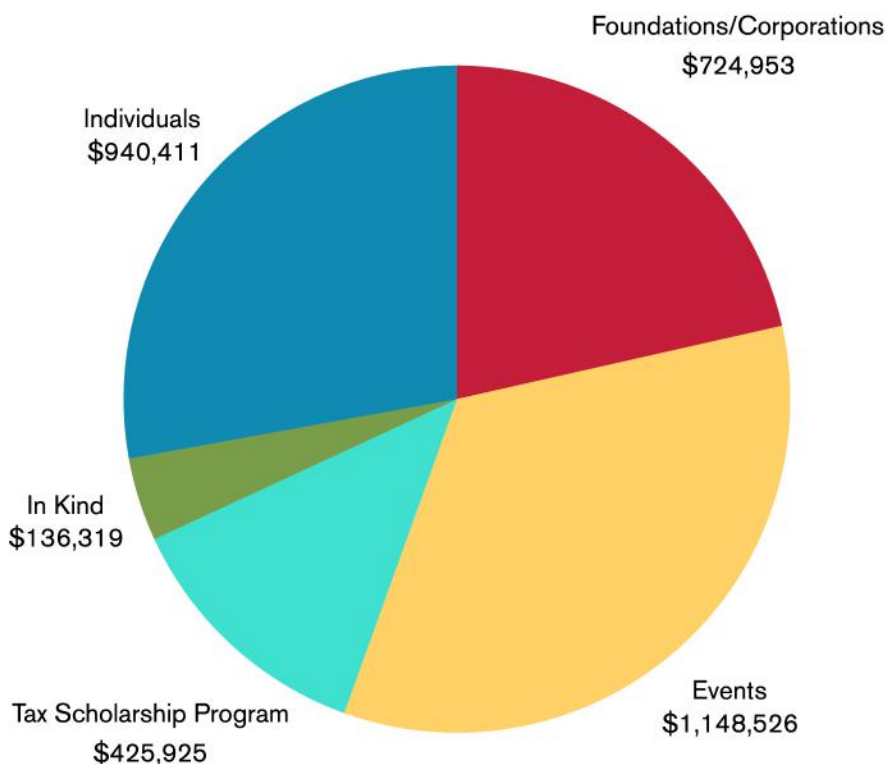

Expenses \$3,444,009

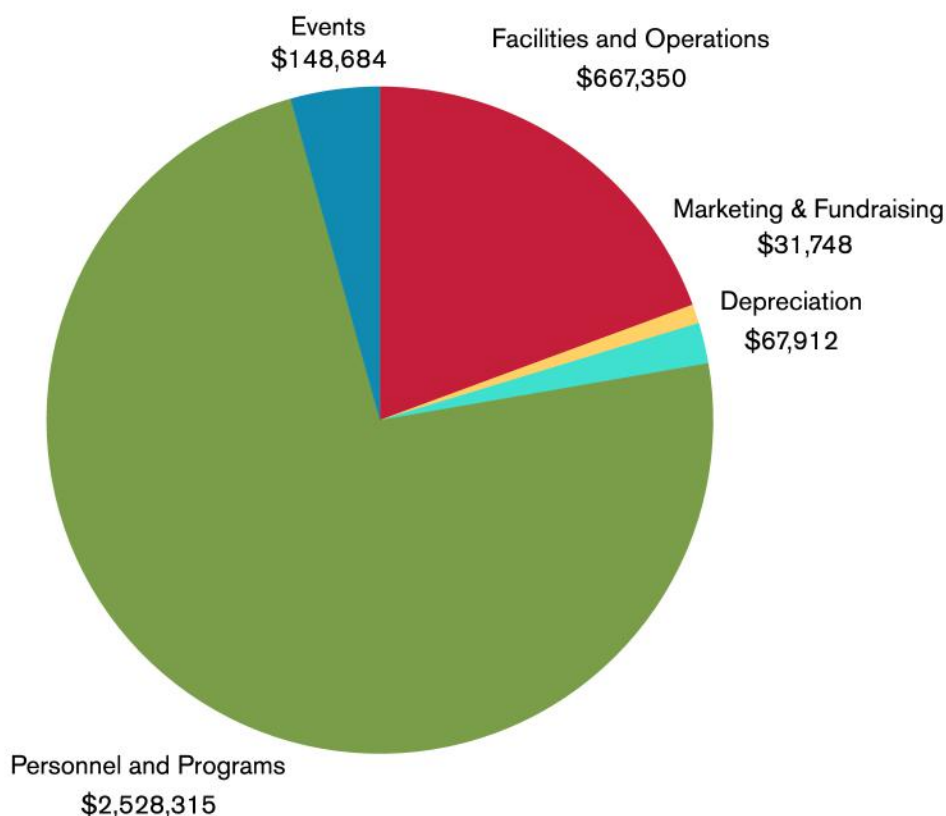

ONLINE
DONATIONS

01



BY MAIL

02



MAKE A DIFFERENCE TO DAY

03

GEORGIA GOAL
TAX CREDIT



04

WORKPLACE
GIVING



HOW YOUR DONATION HELPS STUDENTS AND FAMILIES

\$100 provides Marta/Gas cards for 3 families for one month

\$500 provides one day of breakfast and lunch for **90 students**

\$1000 provides school uniforms for 5 students for the year

\$2,000 provides school bus transportation for 2 students for the year

\$6,000 provides professional training for 3 faculty members to learn targeted interventions for trauma

Scan to Donate Online



Visit theansleyschool.org - Ways to Support to learn more.

Give By Mail:

120 Ralph McGill Blvd NE Bldg 3
Atlanta, GA 30308

Georgia Goal Tax Credit

Register online at
goalscholarship.org

Workplace Giving

Contact your employer to discover ways to donate through matchgiving or payroll deduction programs.

Include Us in Your Will

If you have named The Ansley School in your will, please inform Martha Moore at m.moore@theansleyschool.org.

MEET OUR TEAM



Leadership Team



Ray James
Head of School



James Belton
Director of Education



Chas Choran
Director of Literacy Education



Aleta McDaniel
Director of Social Services



Martha Moore
Director of Development

2024-2025 Faculty & Staff

Development

Tiffani Randolph, Associate Director of Development & Communications Manager
Becky Mautner, Volunteer and Community Engagement Coordinator

Social Services

Stacey Jones, Lead Therapist, LCSW
Kenya Coleman, Social Worker
Keith Hardrick, Social Worker

Operations/Facilities

Autumn Bowers, Executive Assistant, Social Media
Will Armstrong, School Building Manager and Bus Driver
Alex Sykes, School Facilities and Food Manager

Educational Team

Taylor Staes, K
De'Yona Freeman, K
Kristian Kehoe, Grade 1
Stephanie Moree, Grade 1
Tiara London, Grade 2
Kamryn Sprewer, Grade 2
Ileana DeJesus, Grade 3
Epiphany Burgess, Grade 4
Jocelyn Odom, Grade 4
Raevon Isaiah, Grade 5
Brittany Stoudemire, Grade 5
Darryl Pearson, Specials

Part Time Partners

Deena Pruitt, Bookkeeper
Jessie Wallace, Chief Financial Officer
Kedrin Wright, IT Specialist
Dominique "Kash" Harper, Custodian
Bryant Lanies, Bus Driver



120 Ralph McGill Blvd. NE
Bldg. 3, Suite B1
Atlanta, GA 30308
theansleyschool.org



The Boyce L. Ansley School is a tuition-free, private school for children who have or are currently experiencing homelessness. Our mission is to help break the cycle of generational poverty by providing a complete academic program and collaborative family support to empower the whole family to thrive beyond their current circumstances.