

TurfCare™

Supply, LLC

QUALITY MANUFACTURING & PRODUCTS

UNITED WE GROW™

PRODUCT CATALOG - Vol. 3.4

FERTILIZERS, SOIL AMENDMENTS & CONTROL PRODUCTS



See what's **NEW** inside >>>

Expand your knowledge and your green industry community. United We Grow. @turfcaresupply



Regional Map

Please refer to the map below while you are reviewing the Product Catalog to ensure the product is available in your region. Other registered products and custom blends are available (minimum 6 tons). Contact your Turf Care regional sales manager for details.

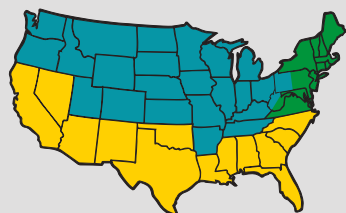

- Midwest** (and northwest)
- Northeast**
- South** (east and central)



TCS GrowStar™ Fertilizer with XCU & TTRU (Controlled/Slow-Release)

ITEM #	DESCRIPTION	Bag LBS	Coverage*	Slow Release N (as a % of Total N)	Region		
					Midwest	Northeast	South
902445	13-03-13 50%XCU MIC	50	6,500	50			
902713	15-00-04 25%XCU	50	7,500	25			
902444	16-00-08 50%XCU	50	8,000	50			
901481	18-00-03 40%XCU 2%FE	50	9,000	40			
902714	18-00-18 40%XCU 2%FE	50	9,000	40			
902715	20-00-05 30%XCU 2%FE	50	10,000	30			
902495	20-00-10 50%XCU 40%AS 2%FE 1%MN 1%MG	50	10,000	50			
902467	20-00-10 50%TTRU60 4%FE 2%MN 1%MG	50	10,000	50			
902450	20-02-10 40%XCU 40%AS 4%FE	50	10,000	40			
902716	21-00-21 40%XCU	50	10,500	40			
901986	22-00-04 40%XCU 5%FE	50	11,000	40			
902718	24-00-05 25%TTRU60 25%TTRU90 2%FE	50	12,000	50			
902128	24-00-05 40%XCU 2%FE	50	12,000	40			
902425	24-00-11 50%XCU 6%FE	50	12,000	50			
902575	24-00-11 50%XCU 3%FE	50	12,000	50			
901279	25-00-03 30%XCU	50	12,500	30			
902087	28-00-03 20%XCU	50	14,000	20			
902621	30-00-05 50%XCU	50	15,000	50			
903921	30-00-05 25%XCU 50%TTRU120	50	15,000	73			
902994	30-00-09 20%TTRU60 40%TTRU90 20%TTRU120 2%FE	50	15,000	80			
903283	30-00-10 35%TTRU60 35%TTRU90 3%FE	50	15,000	70			
902717	33-00-04 20%XCU	50	16,500	20			
904079	35-00-10 15%TTRU60 15%TTRU90 25%TTRU120 40%TTRU180	50	17,500	95			

TCS GrowStar™ Fertilizer with ALL-N™ (Stabilized Nitrogen)

ITEM #	DESCRIPTION	Bag LBS	Coverage*	Slow Release N (as a % of Total N)	Region		
					Midwest	Northeast	South
902071	20-00-10 50%ALL-N 2%FE	50	10,000	-			
902812	20-00-20 50%ALL-N	50	10,000	-			
902341	24-00-04 50%ALL-N	50	12,000	-			
902342	30-00-00 50%ALL-N	50	15,000	-			
902640	30-00-05 30%ALL-N	50	15,000	-			
903021	30-00-05 30%ALL-N 2%FE	50	15,000	-			
902557	32-00-03 25%ALL-N 2%FE	50	16,000	-			

TCS GrowStar™ Fertilizer with BIOSOLIDS

ITEM #	DESCRIPTION	Bag LBS	Coverage*	Slow Release N (as a % of Total N)	Region		
					Midwest	Northeast	South
904221	20-03-10 25%TTRU90 65%TTRU120 5%FE SOP BIOS	50	10,000	90			
902719	21-00-10 50%XCU 25%BIOSOLIDS	50	10,500	47			
900994	25-00-02 42%BIOSOLIDS 2%FE	50	12,500	-			
902098	25-00-05 20%XCU 40%BIOSOLIDS	50	12,500	18			
901997	28-00-03 35%XCU 25%BIOSOLIDS	50	14,000	31			
902720	29-00-05 25%XCU 25%BIOSOLIDS	50	14,500	22			

TCS GrowStar™ STARTER FERTILIZER

ITEM #	DESCRIPTION	Bag LBS	Coverage*	Slow Release N (as a % of Total N)	Region		
					Midwest	Northeast	South
902336	12-24-10 25%XCU STARTER FERT	50	6,000	25			
902690	14-20-12 20%XCU W/TCS CAL-XC™ (+ Humic)	50	10,000##	18			
902226	18-24-12 25%XCU STARTER FERT	50	9,000	25			
904346	18-24-12 47%TTRU120 STARTER FERT	50	12,000	48			
902335	19-19-19 STARTER FERT	50	9,500	-			

* Coverage reflects an application rate of 1 lb N per 1,000 sq. ft.. See label for application rate instructions.
 ## Coverage reflects an application rate of 1 lb P per 1,000 sq. ft.. See label for application rate instructions.



TCS GrowStar™ Fertilizer with DIMENSION HERBICIDE



ITEM #	DESCRIPTION	Bag LBS	Coverage**	Slow Release N (as a % of Total N)	Region		
					Midwest	Northeast	South
901190	DIMEN .15% 00-00-07	50	17,240	-	✓	✓	✓
900609	DIMEN .15% 08-00-00 AC	50	17,240	-	✓	✓	✓
902766	DIMEN .125% 12-00-03 25%XCU	50	14,285	22	✓	✓	✓
901796	DIMEN .10% 13-00-00 25%XCU	50	11,300	22	✓	✓	✓
902774	DIMEN .15% 13-00-00 50%ALL-N	50	17,240	-	✓	✓	✓
902238	DIMEN .15% 13-00-05 25%XCU	50	17,240	22	✓	✓	✓
902767	DIMEN .125% 13-02-05 25%XCU	50	14,285	22	✓	✓	✓
902482	DIMEN .125% 15-00-00 100%ALL-N	50	14,285	-	✓	✓	✓
902546	DIMEN .15% 17-00-00 25%XCU	50	17,240	22	✓	✓	✓
902264	DIMEN .10% 18-00-00 25%ALL-N	50	11,300	-	✓	✓	✓
902775	DIMEN .15% 18-00-00 25%ALL-N	50	17,240	-	✓	✓	✓
902208	DIMEN .10% 18-00-03 25%XCU	50	11,300	22	✓	✓	✓
902768	DIMEN .125% 18-00-03 25%XCU	50	14,285	22	✓	✓	✓
902776	DIMEN .15% 18-00-03 25%XCU	50	17,240	22	✓	✓	✓
900899	DIMEN .10% 19-00-00 AC	50	11,300	-	✓	✓	✓
902777	DIMEN .15% 19-00-00 30%XCU	50	17,240	27	✓	✓	✓
902504	DIMEN .19% 19-00-06 25%XCU	50	21,700	23	✓	✓	✓
902778	DIMEN .19% 24-00-08 30%XCU	50	21,700	27	✓	✓	✓

TCS GrowStar™ Fertilizer with PRODIAMINE HERBICIDE



ITEM #	DESCRIPTION	Bag LBS	Coverage**	Slow Release N (as a % of Total N)	Region		
					Midwest	Northeast	South
901813	PRODM .37% 00-00-07	50	16,129	-	✓	✓	✓
901772	PRODM .37% 00-00-07 MOP HI-CAL LIME	50	16,129	-	✓	✓	✓
902782	PRODM .37% 13-00-00 25%ALL-N	50	16,129	-	✓	✓	✓
902538	PRODM .37% 13-00-05 25%XCU	50	16,129	18	✓	✓	✓
902783	PRODM .37% 18-00-00 25%ALL-N	50	16,129	-	✓	✓	✓
902781	PRODM .29% 18-00-03 25%XCU	50	12,500	22	✓	✓	✓
902784	PRODM .37% 18-00-03 25%XCU	50	16,129	22	✓	✓	✓
902203	PRODM .42% 22-00-03 25%XCU	50	18,518	22	✓	✓	✓

TCS GrowStar™ Fertilizer with ATRAZINE HERBICIDE



ITEM #	DESCRIPTION	Bag LBS	Coverage**	Slow Release N (as a % of Total N)	Region		
					Midwest	Northeast	South
901398	ATRZN 1.05% 00-00-07	50	15,291	-	✓	✓	✓
902760	ATRZN .92% 20-00-10 50%XCU	50	13,370	45	✓	✓	✓
902096	ATRZN 1.05% 22-00-11 50%XCU	50	15,240	37	✓	✓	✓
903259	ATRZN .92 24-00-11 50%TRU60 3%Fe 1%Mg	50	13,370	50	✓	✓	✓

TCS GrowStar™ Fertilizer with POST EMERGENT HERBICIDE



ITEM #	DESCRIPTION	Bag LBS	Coverage**	Slow Release N (as a % of Total N)	Region		
					Midwest	Northeast	South
902600	LAZER 24-00-04 40%XCU	50	15,625	36	✓	✓	✓
902747	LOCKUP3W 15-00-00 30%XCU	50	14,700	27	✓	✓	✓
904009	LOCKUP3W 17-00-04 30%XCU	50	14,700	27	✓	✓	✓

** See label for application rate instructions. Coverage statement based on minimum effective application rate of active ingredient(s).





Active Ingredient
Dithiopyr

Description

Dimension® specialty herbicide is the leading turf and ornamental product for pre-emergence and early post-emergence crabgrass control. Dimension is also effective on 45 other tough-to-control grassy and broadleaf weeds found on residential and commercial lawns, golf courses and sports turf, and in landscape, nursery and greenhouse ornamentals.

Benefits

- Offers superior crabgrass control from the first application to the last, eliminating the need to switch products after crab grass has germinated
- Can be applied with confidence to turf and ornamental settings, making it an ideal border-to-border solution
- Longer application window gives you more time to make applications
- Apply early or late in the season

Prodiamine

HERBICIDE

Active Ingredient
Prodiamine

Description

Pre-emergent grass and broadleaf weed control. Flexible application allows for both spring and fall use providing season long crabgrass control. Effectively controls Annual bluegrass. Non-staining, low solubility and volatility; stays in the weed germination zone.

For pre-emergence control of annual grasses and broadleaf weeds in:

- Established turfgrasses (excluding golf course putting greens), lawns, and sod nurseries
- Container, field-grown, and landscape ornamentals
- Conifer and hardwood seedling nurseries
- Established perennials and wildflower plantings
- Non-crop areas including managed rights-of-way for transportation systems and utilities (including roadways, road sides, railways, and equipment yards)
- Facilities including substations, tank farms, pumping stations, parking and storage areas, and ungrazed fence rows



Active Ingredient
Atrazine

Description

Atrazine is an herbicide that kills both broadleaf and grassy weeds. It is the second most widely used herbicide in the United States. Atrazine is most commonly used in agriculture but is highly effective on turf as well.

Benefits

- Provides season-long pre-emergence and post-emergence control
- Safe for use on warm-season turf as well as conifers and ornamentals





XCU® slow-release fertilizer is unique to the market and provides gradual, steady nutritional uptake for up to 10 weeks of plant response. XCU® fertilizer has a high nitrogen (N) content (43%) with the unique addition of sulfur (4%), which provides added nutrition to the plant and can amend the soil. The value of a slow-release fertilizer like XCU® is that more area can be covered per application using less fertilizer, which is more efficient and economical. Also, with less N lock-off, more of the applied N is taken up and utilized by turfgrass or plants in the desired time frame.

PCSCU - Polymer Coated - Sulfur Coated Urea

Benefits

- Unique polymer and sulfur coating technology provides gradual, consistent and cost-effective slow-release nitrogen
- Contains sulfur, a natural soil conditioner that helps reduce sodium levels in soil
- Dual-coated technology provides up to 10 weeks of plant uptake
- Increased percentage of XCU® fertilizer in blends delivers increased value and improved nutrient uptake
- Regular and mini SGN options available
- Fewer applications can reduce overall fertilizer expense, fuel costs and equipment upkeep; allows for optimization of labor
- Highly flowable for ease of handling and consistent application
- Environmentally responsible with low potential for nutrient leaching and volatilization



TRUSTED TIME-RELEASE UREA

TTRU™ - Proven controlled-release fertilizer technology, innovatively manufactured to ensure a precise and durable coating for outstanding performance. Competitively positioned.

PCU - Polymer Coated Urea

Benefits

- **PROVEN** - Controlled-release technology that provides a reliable and gradual release of nitrogen for extended nutrition, promoting consistent, vibrant and healthy turf
- **DURABLE** - Stays intact during transportation, blending and application to maintain consistent release of nutrition and more efficient release of nitrogen in the first 7 days
- **PRECISE, METERED NUTRITION** - Reduced likelihood of feast/famine cycles, growth flushes and burn. Strengthens turf against weed and disease pressures
- **SUSTAINABLE** - Greatly reduces the potential for nutrient leaching and volatilization
- **ECONOMICAL** - Maximizes ROI on labor and operating cost. Less costly per day to maintain healthy turf
- **FLEXIBLE** - 60, 90, 120, 180 day products available



INSECTICIDE **Technology**



Active Ingredient
Chlorantraniliprole*

Description

For systemic control of white grubs and other listed pests infesting landscape and recreational turfgrass (including golf courses) as well as landscape ornamentals, interior plantscapes and sod farms.

Pest Controlled

White Grubs (including Aphodius spp., Asiatic garden beetle, Black turfgrass ataenius, European chafer, Green June beetle, Japanese beetle, May/June beetles phyllophaga spp., Northern masked chafer, Oriental beetle and Southern masked chafer) Billbugs, European Crane Fly, Turf caterpillars (including armyworms, cutworms and sod webworms), Annual bluegrass weevil, Chinch bugs (suppression only)

* Chlorantraniliprole belongs to the anthranilic diamide chemical class.

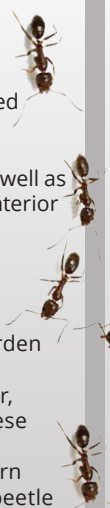

ALLECTUS

Active Ingredient
Combination of Imidacloprid and Bifenthrin

Description

An insecticide that offers insect control both above and below the ground. Combines Imidacloprid and Bifenthrin to be the only insecticide to control all major surface and subsurface feeding insects, including larvae of subsurface feeders.

Pest Controlled

Larvae of subsurface feeders: Asiatic Garden Beetle, Black Turfgrass Ataenius, Black Vine Weevil, European Chafer, European Crane Fly, Green June Beetle, Japanese Beetle Northern Masked Chafer Oriental Beetle, Phyllophaga spp., Southern Masked Chafer. Adults and/or larvae of subsurface and surface feeding pests (including Centipedes, Fire Ants, Fleas, Millipedes, Mole Crickets, Piliings, Ticks, Sowbugs), Adults and/or larvae of surface feeders (including Aphids, Annual Bluegrass Weevil, Billbugs, Chinch Bugs) as well as larvae of surface feeders (Armyworm, Cutworm, Sod webworms)

MERIT®

Active Ingredient
Imidacloprid

Description

For foliar and systemic insect control of listed pests in turfgrass (including sod farms), landscape ornamentals, fruit and nut trees, and interior plantscapes.

Pest Controlled

Annual bluegrass weevil Billbugs, Crane flies, Larvae of white grubs, such as: Aphodius sp., Asiatic garden beetle, Black turfgrass ataenius European chafer, Green June beetle, Japanese beetle, Northern masked chafer, Oriental beetle Phyllophaga spp. Southern masked chafer, Sugarcane beetle, Mole crickets, Chinch bugs (suppression)



Active Ingredient
Bifenthrin

Description

For use by individuals/firms licensed or registered by the state to apply insecticide products. For use to control ants (including imported fire ants), mole crickets and other listed pests on lawns in landscaped areas around residential, institutional, public, commercial and industrial buildings, parks, recreational areas and athletic fields.

Pest Controlled

Annual Bluegrass Weevils (Hyperodes) (Adult), Ants, Armyworms, Billbugs (Adults), Black Turfgrass, Ataenius (Adults) Centipedes, Chinch Bugs, Cutworms, Fleas, Imported Fire Ants, Leafhoppers, Mealybugs, Millipedes, Mole Crickets, Sod Webworms, Ticks



TCS GrowStar™ Fertilizer Plus INSECTICIDE

MERIT® ALLECTUS **Acelepryn™** **Talstar P®**

ITEM #	DESCRIPTION	Bag LBS	Coverage**	Slow Release N (as a % of Total N)	Region		
					Midwest	Northeast	South
900636	ALLEC .225 00-00-07	50	13,613	-	✓	✓	✓
902785	ALLEC .225 12-00-00 20%XCU	50	13,613	17	✓	✓	✓
902786	ALLEC .225 17-00-06 40%XCU	50	13,613	36	✓	✓	✓
902510	ALLEC .225 17-00-06 50%TTRU60	50	13,613	50	✓	✓	✓
902787	ALLEC .225 17-00-06 40%XCU 2%FE	50	13,613	36	✓	✓	✓
902788	ALLEC .225 18-00-00 40%XCU	50	13,613	36	✓	✓	✓
901841	ACLPR .067% 00-00-07	50	14,535	-	✓	✓	✓
901846	ACLPR .067% 15-00-00 25%XCU	50	14,535	23	✓	✓	✓
901844	ACLPR .067% 22-00-05 40%XCU	50	14,535	37	✓	✓	✓
902190	ACLPR .067 42-00-00 30%TTRU60 30%TTRU90 20%TTRU120	50	14,535	80	✓	✓	✓
902293	IMDLA .24% 17-00-04 50%XCU 2%FE	50	14,705	45	✓	✓	✓
902294	IMDLA .24% 24-00-04 50%XCU 2%FE	50	14,705	45	✓	✓	✓
900616	MERIT .20% 00-00-07	50	14,285	-	✓	✓	✓
902789	MERIT .20% 14-00-06 30%XCU	50	14,285	26	✓	✓	✓
902645	MERIT .20% 15-00-04 50%ALL-N	50	14,285	-	✓	✓	✓
901963	MERIT .20% 18-00-00 40%XCU	50	14,285	36	✓	✓	✓
902517	MERIT .20% 20-00-05 25%MU 2%FE	50	14,285	10	✓	✓	✓
902561	MERIT .20% 21-00-03 25%XCU	50	14,285	22	✓	✓	✓
902290	MERIT .20% 21-00-04 50%XCU	50	14,285	45	✓	✓	✓
901752	MERIT .20% 23-00-05 40%XCU	50	14,285	36	✓	✓	✓
900386	TALST .069% 00-00-07	50	15,000	-	✓	✓	✓
902790	TALST .069% 12-00-05 30%XCU	50	15,000	27	✓	✓	✓
901753	TALST .069% 17-00-05 30%XCU	50	15,000	27	✓	✓	✓
902791	TALST .069% 18-00-00 40%XCU	50	15,000	36	✓	✓	✓

TCS GrowStar™ Fertilizer - ORNAMENTAL / ALL MINERAL / LIQUID

ITEM #	DESCRIPTION	Bag LBS	Coverage†	Base Application Rate‡	Slow Release N (as a % of Total N)	Region		
						Midwest	Northeast	South
903059	08-02-12 40%TTRU60 40%TTRU90 3%FE 3%MN 3%MG + ZN, CU, B, MO	50	6,250	0.64lbs N	80	✓	✓	✓
902260	14-14-14 50%TTRU120 MICS	50	7,780	0.9lbs N	50	✓	✓	✓
902595	32-00-10 AC	50	16,000	1.0lbs N	-	✓	✓	✓
902616	40-00-00 100%MU	50	20,000	1.0lbs N	42	✓	✓	✓
900025	46-00-00 UREA Spreadable	50	32,857	0.7lbs N	-	✓	✓	✓

TCS GrowStar™ Fertilizer with SOIL AMENDMENTS

ITEM #	DESCRIPTION	Bag LBS	Coverage†	Base Application Rate‡	Slow Release N (as a % of Total N)	Region		
						Midwest	Northeast	South
902379	12-00-02 AC W/TCS CAL-STAR™	50	8,620	0.7lbs N	-	✓	✓	✓
902378	12-00-04 30%XCU W/TCS CAL-STAR™	50	6,670	0.9lbs N	27	✓	✓	✓
902691	12-00-04 50%XCU 2FE 1MG W/TCS CAL-STAR™	50	6,000	1.0lbs N	45	✓	✓	✓
902690	14-20-12 20%XCU W/TCS CAL-XC™ (+ Humic)	50	10,000	1.0lbs P	18	✓	✓	✓
902380	18-00-05 AC W/TCS CAL-STAR™	50	12,890	0.7lbs N	-	✓	✓	✓

TurfCare™ SOIL AMENDMENTS

ITEM #	DESCRIPTION	Bag LBS	Coverage†	Region		
				Midwest	Northeast	South
902346	TCS CAL-STAR™ (HI-CALCITIC LIME + Humic)	50	8,250	✓	✓	✓
902815	TCS SUL-STAR™ (GYPSUM + Humic)	50	10,000	✓	✓	✓

** See label for application rate instructions. Coverage statement based on minimum effective application rate of active ingredient(s).
 † Coverage based on Base Application Rate.
 ‡ Base Application Rate based on LBS of primary nutrient (N or P) per 1,000 sq. ft..
 ‡ Coverage statement based on maintenance rate.



Want to MAXIMIZE your Turf's Appearance and Health?

AMP it Up.



WHAT IS AMP-XC™?

AMP-XC™ TECHNOLOGY is a diverse culture of microbial metabolites which are a natural, rich source of proteins, amino acids, organic acids, volatile organic compounds (VOCs), fulvic acids and natural bacteria that are highly beneficial to the plant and soil. AMP-XC increases nutrient availability and improves plant performance to get more out of fertility management programs.

Developed for TURF, GREENS & TEES and ORNAMENTALS

TCS GrowStar™ Fertilizer - powered by AMP-XC™ (Granular)

ITEM #	DESCRIPTION	Bag LBS	Coverage (sq. ft.)	Lbs of N per 1,000 sq. ft.
903971	07-03-02 30%XCU 2%FE + HUMIC + AMP-XC™	50	6,000	0.58
903972	07-03-02 50%XCU 2%FE + HUMIC + AMP-XC™	50	6,000	0.58
903898	10-00-20 10%FE + HUMIC + AMP-XC™	50	10,000	1.0 (K)
903998	15-00-04 30%XCU + HUMIC + AMP-XC™	50	8,333	0.9
904001	15-00-04 30%XCU 2%FE + HUMIC + AMP-XC™	50	8,333	0.9
903870	16-00-03 16%AS 50%SCU 25%BIO 1%FE + HUMIC + AMP-XC™	50	8,890	0.9
904141	16-01-03 16%AS 50%SCU 2%FE BIO + HUMIC + AMP-XC™	50	8,889	0.9
903869	16-02-03 16%AS 50%SCU 50%BIO + HUMIC + AMP-XC™	50	8,890	0.9
903999	18-00-04 30%XCU + HUMIC + AMP-XC™	50	10,000	0.9
904000	18-00-04 30%XCU 2%FE + HUMIC + AMP-XC™	50	10,000	0.9
903417	18-00-06 30%XCU 2%FE + HUMIC + AMP-XC™	50	10,000	0.9
903425	18-00-10 30%XCU 2%FE + HUMIC + AMP-XC™	50	10,000	0.9
903945	21-00-03 70%DUR45 2%FE + HUMIC + AMP-XC™	50	11,670	0.9
903959	22-00-04 40%PCSCU 20%BIO + HUMIC + AMP-XC™	50	12,225	0.9
904002	22-00-04 40%XCU 2%FE + HUMIC + AMP-XC™	50	12,222	0.9
904003	22-00-04 40%XCU + HUMIC + AMP-XC™	50	12,222	0.9
903839	30-00-04 50%XCU + HUMIC + AMP-XC™	50	16,670	0.9
903840	30-00-04 30%XCU 1%FE + HUMIC + AMP-XC™	50	16,670	0.9

TurfCare™ SOIL AMENDMENTS powered by AMP-XC™

ITEM #	DESCRIPTION	Bag LBS	Coverage (sq. ft.)	LBS of product per 1,000 sq. ft.
902560	TCS AMP-XC™ Enhanced HI-CALCITIC LIME + Iron & Humic	50	8,250	6.0
902817	TCS AMP-XC™ Enhanced GYPSUM + Iron & Humic	50	10,000	5.0
902602	TCS AMP-XC™ Enhanced HI-CALCITIC LIME + Humic	50	8,250	6.0
902816	TCS AMP-XC™ Enhanced GYPSUM + Humic	50	10,000	5.0
902346	TCS CAL-STAR™ (HI-CALCITIC LIME + Humic)	50	8,250	6.0
902815	TCS SUL-STAR™ (GYPSUM + Humic)	50	10,000	5.0

Pro Tip:

TCS GrowStar™ professional fertilizers powered by AMP-XC™ are a 2-in-1 formulation of premium nutrients plus soil enriching microbial metabolites and humic. AMP-XC enhanced fertilizers allow you to apply 2 applications or revenue sources (fertility + soil enrichment) at the same time! The addition of AMP-XC will also allow you to reduce your Nitrogen inputs by up to 30% while still offering superior results.

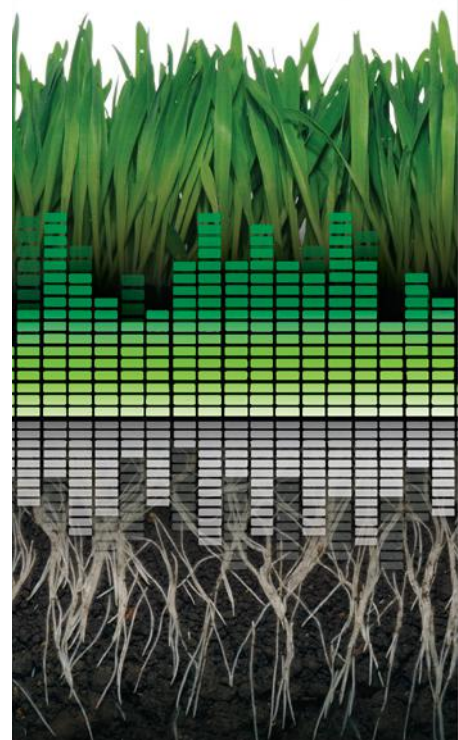

TCS GrowStar™

ADVANCED FERTILIZER

Powered by
TCS AMP-XC™



GrowStar™ Liquid Fertilizers

Standard and AMP-XC™ Enhanced liquids available

TCS GrowStar™ Professional Liquid Fertilizer

DESCRIPTION	ITEM #	SIZE
18-3-6 .1%Fe 50%SAN	904436	2.5 GAL (x2, Case)
	904437	55 GAL Drum
	904438	275 GAL Tote
18-0-6 .1%Fe 50%SAN	904444	2.5 GAL (x2, Case)
	904445	55 GAL Drum
	904446	275 GAL Tote
12-0-0 6%Fe 2%Mn	904452	2.5 GAL (x2, Case)
	904453	55 GAL Drum
	904454	275 GAL Tote
0-0-25 17%S	904460	2.5 GAL (x2, Case)
	904461	55 GAL Drum
	904462	275 GAL Tote
0-0-0 Micropack 5.75%S 1%Mg 3%Fe 4%Mn	904468	2.5 GAL (x2, Case)
	904469	55 GAL Drum
	904470	275 GAL Tote
0-0-0 Micropack 3%S 2%Fe 1%Mg 1%Mn .4%Zn .1%Cu	904472	2.5 GAL (x2, Case)
	904473	55 GAL Drum
	904474	275 GAL Tote

TCS GrowStar™ Advanced Fertilizer powered by AMP-XC™

2-in-1 Nutrients + Soil Enrichment

DESCRIPTION	ITEM #	SIZE
15-2-5 Powered by AMP-XC™ .1%Fe .18%Humic .18%Kelp 50%SAN	904439	2.5 GAL (x2, Case)
	904441	55 GAL Drum
	904442	275 GAL Tote
15-0-5 Powered by AMP-XC™ .1%Fe .18%Humic .18%Kelp 50%SAN	904447	2.5 GAL (x2, Case)
	904449	55 GAL Drum
	904450	275 GAL Tote
10-0-0 Powered by AMP-XC™ 5%Fe 1.67%Mn .12%Humic .12%Kelp	904455	2.5 GAL (x2, Case)
	904457	55 GAL Drum
	904458	275 GAL Tote
0-0-22 Powered by AMP-XC™ 15%S .04%Fe .25%Humic .25%Kelp	904463	2.5 GAL (x2, Case)
	904465	55 GAL Drum
	904466	275 GAL Tote
TCS AMP-XC™ Liquid Concentrate + Iron & Humic	903767	1 GAL
	904323	2.5 GAL
	904324	275 GAL Tote

Ready to Order?

Contact your local distributor or to find a distributor near you, visit: www.turfcaresupply.com/distributor-search

If you have questions, contact your distributor or call our sales representative in your region below.

Sales Contact	MIDWEST REGIONAL SALES	NORTHEAST REGIONAL SALES	SOUTHEAST REGIONAL SALES
	KELLY REID Sales Manager kreid@tscusa.com (502) 381-4349	JOE SILVA Sales Manager jsilva@tscusa.com (508) 642-4078	BRIAN COCHRAN Sales Manager bcochrane@tscusa.com (321) 508-7689