

WESTRIDGE

4114 HAMPSTEAD LN, WOODBRIDGE, VA



RESHAWNA LEAVEN

LICENSED REALTOR® IN DC, MD & VA

Phone: 240.284.4114 | Email: reshawnaleaven@kw.com

KWUNITED
KELLERWILLIAMS. REALTY

INSIDE THE HOME

PHOTOS & TOURS

PHOTOS OF THE HOME

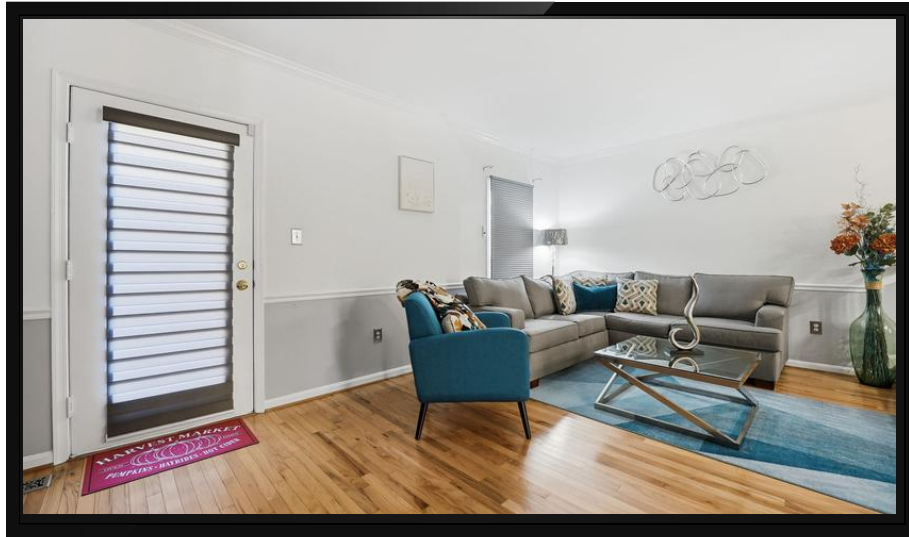

VIDEO OF HOME

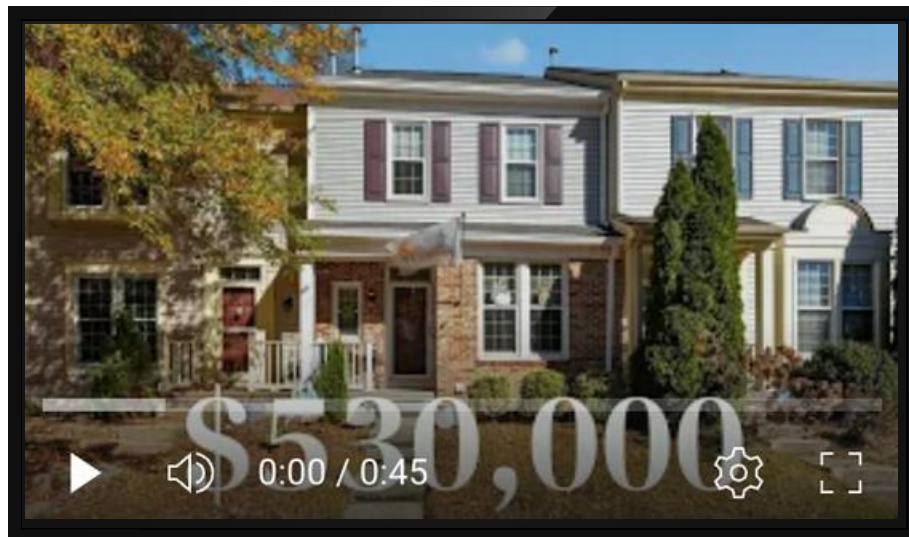

4114 HAMPSTEAD LANE, WOODBRIDGE, VA 22192



ABOUT THIS HOME

MAIN LEVEL

- FOYER
 - Hardwood floors
- LIVING ROOM
 - Hardwood floors
- DINING ROOM
 - Hardwood floors
 - Chandelier
- KITCHEN
 - Stainless steel appliances
 - Buffet
- DECK

LOWER LEVEL

- RECREATION ROOM
 - Fireplace
 - Built-In Wet Bar
 - Patio door
- BONUS ROOM
 - Office
 - Closet
- BATHROOM #3
 - Shower
 - Vanity
- LAUNDRY & UTILITY ROOM
- DECK

UPPER LEVEL

- PRIMARY BEDROOM
 - Hardwood floors
 - Loft
 - Two closets
 - Ceiling Fan
 - Vaulted Ceiling
 - Skylights
- PRIMARY BATHROOM
 - Shower
 - Quartz Double Vanity Slnk
- BEDROOM #2
 - Carpet
 - Ceiling Fan
- BEDROOM #3
 - Carpet
- BATHROOM 2
 - Tub/Shower Combination
 - Quartz Large Vanity
 - Recessed Lighting

4114 HAMPSTEAD LANE, WOODBRIDGE, VA 22192

HOMEOWNERS ASSOCIATION



HOMEOWNERS ASSOCIATION

Westridge Swim & Racquet Club, Inc.

A Community Association

12764 Quarterhorse Lane

Woodbridge, Virginia 22192

Phone: 703-590-1600

HOA fee is paid on a quarterly basis \$383

Monthly Expense: \$127.66 for lender calculation.

HOA FEE INCLUDES:

- [Trash](#) (Monday & Thursday)
- Recycling (Monday)
- Snow Removal
- Common Area Maintenance

COMMUNITY AMENITIES

- Swim and Racquet Club
- Clubhouse
- Swimming Pools (3)
- Tennis Courts
- Lake
- Walking Trails

4114 HAMPSTEAD LANE, WOODBRIDGE, VA 22192



SYSTEMS, UTILITIES & SCHOOLS

MAJOR SYSTEMS

- Water Heater (2021)
- Roof (2021)
- Gutters (2021)

UTILITIES

- Electric - Dominion Energy
- Gas - Washington Gas
- Water - Prince William Water
- Internet/Cable - Verizon

SCHOOLS

- Elementary - [Westridge](#)
- Middle - [Woodbridge](#)
- High - [Woodbridge](#)



2025-26 School Calendar

August 2025

S	M	T	W	T	F	S
					1	2
3	4	5	6	7	8	9
10	11	12	13	14	15	16
17	18	19	20	21	22	23
24	25	26	27	28	29	30
31						

- August 11-15: Teacher preparation workdays (no school for students)
- August 18: First day of school
- August 29: Labor Day weekend holiday (schools and offices closed to the public)

September 2025

S	M	T	W	T	F	S
	1	2	3	4	5	6
7	8	9	10	11	12	13
14	15	16	17	18	19	20
21	22	23	24	25	26	27
28	29	30				

- September 1: Labor Day holiday (schools and offices closed)
- September 23: Holiday (schools and offices closed in observance of Rosh Hashanah)

October 2025

S	M	T	W	T	F	S
			1	2	3	4
5	6	7	8	9	10	11
12	13	14	15	16	17	18
19	20	21	22	23	24	25
26	27	28	29	30	31	

- October 2: Holiday (schools and offices closed in observance of Yom Kippur)
- October 13: Division professional development (no school for students)
- October 21: Holiday (schools and offices closed in observance of Diwali)

November 2025

S	M	T	W	T	F	S
						1
2	3	4	5	6	7	8
9	10	11	12	13	14	15
16	17	18	19	20	21	22
23	24	25	26	27	28	29
30						

- November 3: School-based conferences / professional development (no school for students)
- November 4: Teacher workday (no school for students)
- November 11: Veterans Day holiday (schools and offices closed)
- November 26: Thanksgiving break (schools and offices closed to the public)
- November 27-28: Thanksgiving break (schools and offices closed)

December 2025

S	M	T	W	T	F	S
	1	2	3	4	5	6
7	8	9	10	11	12	13
14	15	16	17	18	19	20
21	22	23	24	25	26	27
28	29	30	31			

- December 22 - January 2: Winter break for students and teachers (no school for students, schools and offices will be closed December 24-25 and January 1). Holidays observed during winter break include Hanukkah, Christmas, Kwanzaa, and New Year's Day.



January 2026

S	M	T	W	T	F	S
				1	2	3
4	5	6	7	8	9	10
11	12	13	14	15	16	17
18	19	20	21	22	23	24
25	26	27	28	29	30	31

- January 1: New Year's Day (schools and offices closed)
- January 2: Winter break (no school for students)
- January 19: Martin Luther King Jr. Day holiday (schools and offices closed)
- January 23: Teacher workday (no school for students)
- January 26: Division parent conferences / division professional development (no school for students)

February 2026

S	M	T	W	T	F	S
1	2	3	4	5	6	7
8	9	10	11	12	13	14
15	16	17	18	19	20	21
22	23	24	25	26	27	28

- February 16: Presidents Day holiday (schools and offices closed)

March 2026

S	M	T	W	T	F	S
1	2	3	4	5	6	7
8	9	10	11	12	13	14
15	16	17	18	19	20	21
22	23	24	25	26	27	28
29	30	31				

- March 20: Holiday (schools and offices closed in observance of Eid al-Fitr)
- March 30 - April 3: Spring break for students and teachers (no school for students, schools and offices closed April 2-3)
Holidays observed during spring break include Passover, Good Friday, and Easter.

April 2026

S	M	T	W	T	F	S
			1	2	3	4
5	6	7	8	9	10	11
12	13	14	15	16	17	18
19	20	21	22	23	24	25
26	27	28	29	30		

- April 1-3: Spring break for students and teachers (no school for students, schools and offices closed April 2-3)
- April 6: Teacher workday (no school for students)

May 2026

S	M	T	W	T	F	S
					1	2
3	4	5	6	7	8	9
10	11	12	13	14	15	16
17	18	19	20	21	22	23
24	25	26	27	28	29	30
31						

- May 25: Memorial Day holiday (schools and offices closed)
- May 27: Holiday (schools and offices closed in observance of Eid al-Adha)

June 2026

S	M	T	W	T	F	S
	1	2	3	4	5	6
7	8	9	10	11	12	13
14	15	16	17	18	19	20
21	22	23	24	25	26	27
28	29	30				

- June 12: Last day of school
- June 15: Teacher workday (no school for students, *optional for teachers*)

Marking Period Calendar

- First Quarter: August 18 - October 31
- Second Quarter: November 5 - January 22
- Third Quarter: January 27 - March 27
- Fourth Quarter: April 7 - June 12

BEYOND THE HOME



DINING, SHOPPING & MORE

DINING & SHOPPING

- Merchant Plaza
- Stonebridge Town Center
- Wegmans
- Safeway
- Quartz District (Future Retail)
- Whole Foods (Future Retail)
- Copper's Hawk (Coming Soon)
- Wal-Mart
- Costco
- BJ's Warehouse
- Sam's Club
- Stonebridge
- Potomac Mills

OTHER

- I-95
- Quantico Base
- Fort Belvoir Base
- Sentara Hospital

4114 HAMPSTEAD LANE, WOODBRIDGE, VA 22192

COMMUTING GUIDE



COMMUTING GUIDE

ROADS

- ROUTE 1 - RICHMOND HWY
- I-95

COMMUTING OPTIONS

- OMNIRIDE BUS
- SLUG LINES
- PARK AND RIDE - (NEABSCO GARAGE)
- VRE STATION (CLOSEST STATION WOODBRIDGE)

4114 HAMPSTEAD LANE, WOODBRIDGE, VA 22192

OMNIRIDE LOCAL

92 - Lake Ridge and Woodbridge VRE

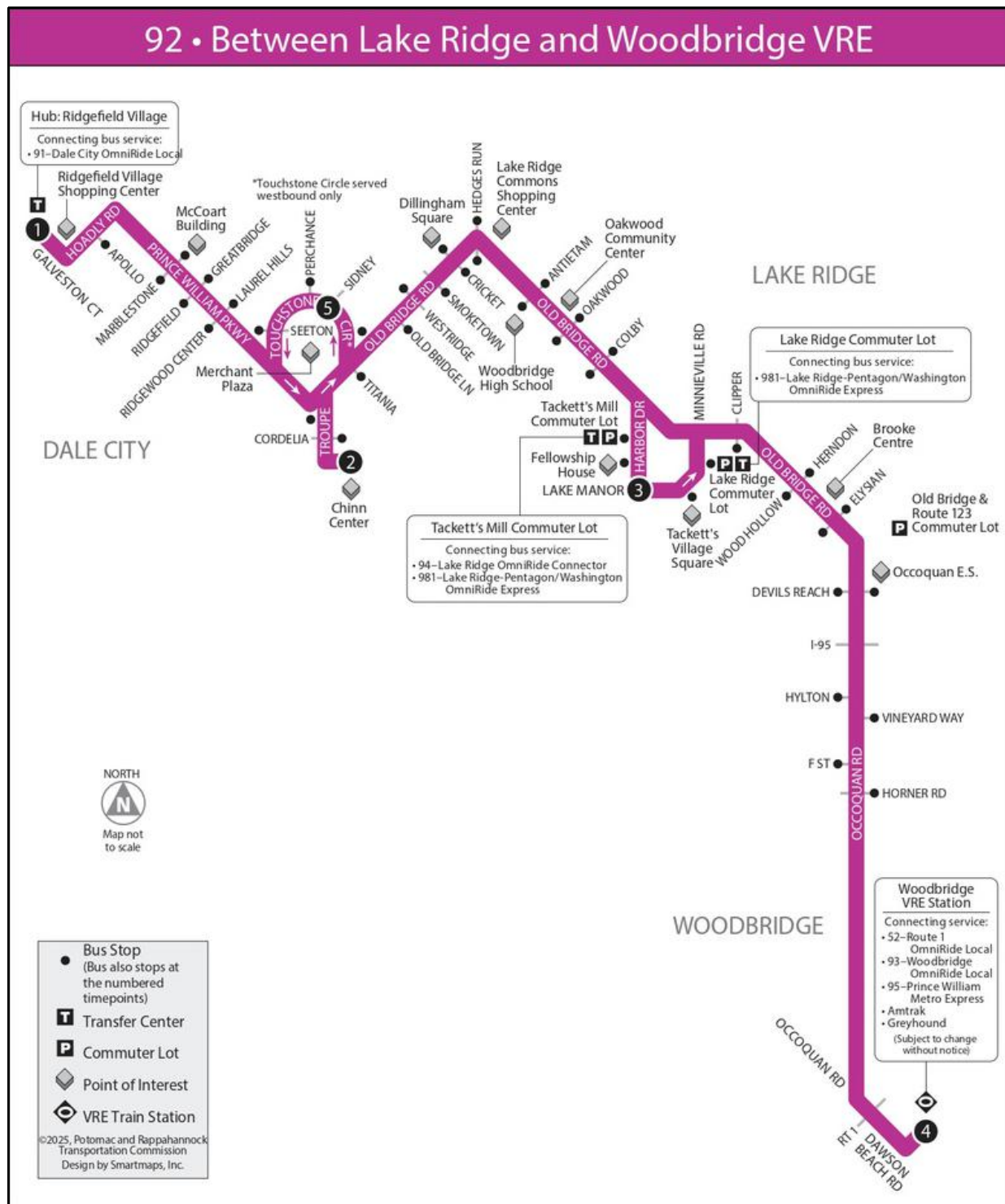

Learn more about this route and schedules

<https://omniride.com/service/schedules/lake-ridge>

Neabsco Garage

2450 Neabsco Stream Drive, Woodbridge



CAPACITY: 1,400

FILLS BY: AMPLE SPACE

BIKE AMENITIES: YES

SLUG LINES: NO

BUS ROUTES:

- 52 ROUTE 1 LOCAL
- 53 DUMFRIES CONNECTOR LOCAL
- 91 DALE CITY LOCAL
- 94 LAKE RIDGE CONNECTOR LOCAL
- 95 PRINCE WILLIAM METRO EXPRESS
- 96 EAST-WEST EXPRESS
- 563 WOODBRIDGE-NAVY YARD EXPRESS

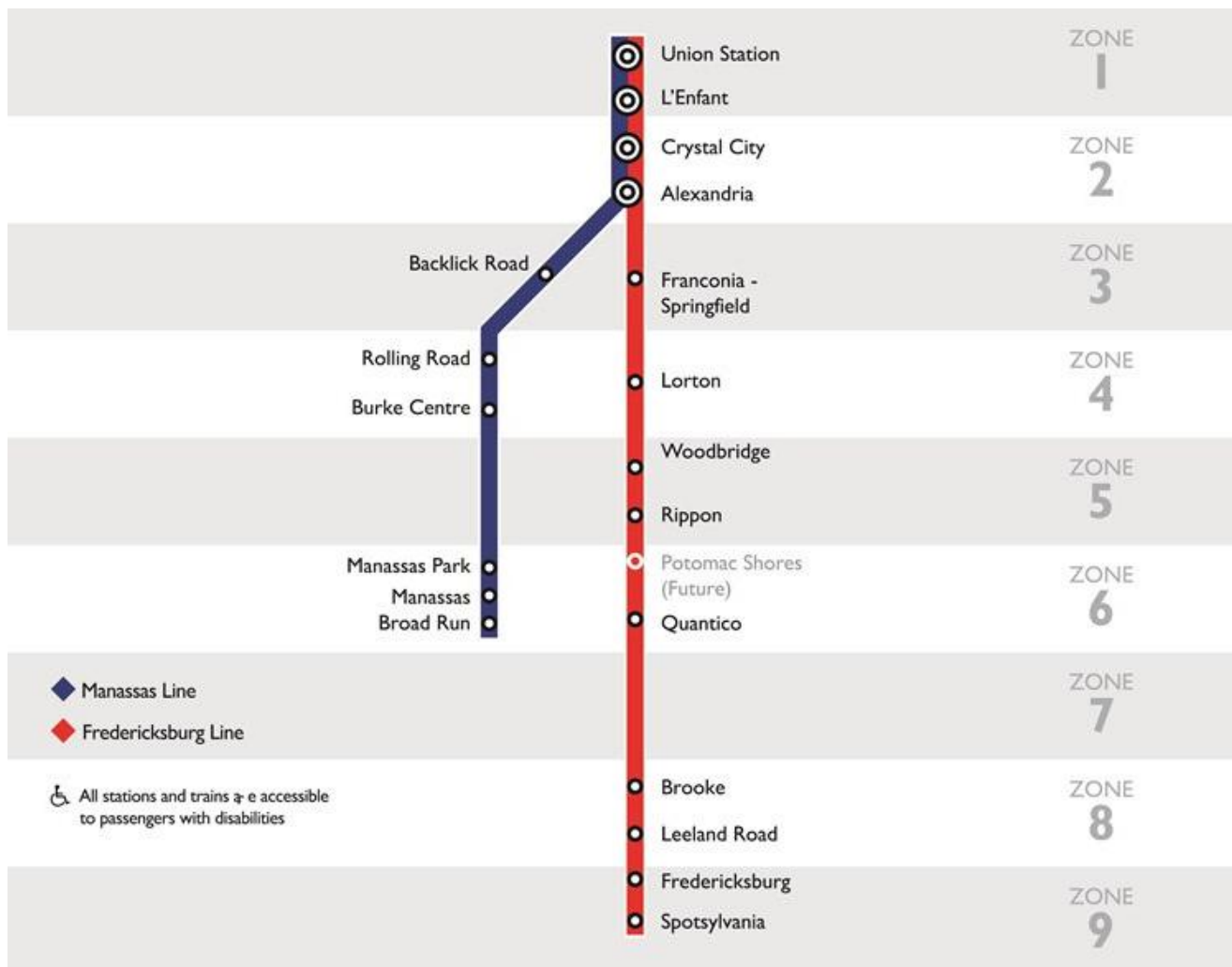

Metro System Map

wmata.com
Information: 202-637-7000 | TTY: 202-962-2033
Metro Transit Police: 202-962-2121 | Text: MYMTPD (696873)

Legend

- **RD** Red Line • Glenmont / Shady Grove
- **OR** Orange Line • New Carrollton / Vienna
- **BL** Blue Line • Franconia-Springfield / Downtown Largo
- **GR** Green Line • Branch Ave / Greenbelt
- **YL** Yellow Line • Huntington / Mt Vernon Sq
- **SV** Silver Line • Ashburn / Downtown Largo

Station Features

- Parking
- Hospital
- Airport

Connecting Rail Systems

- VRE
- AMT
- MDA

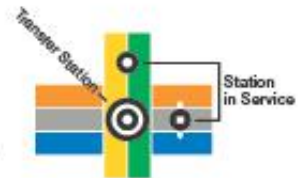

Metro is accessible.



No Smoking



No Eating or Drinking



No Animals (except service animals)



No Audio (without earphones)



No Littering or Spitting



No Dangerous or Flammable Items

FINANCING OPTIONS

FINANCING OPTIONS

This home is eligible for Conventional, FHA, and VA financing.

Here are some additional loan programs you may qualify for:

- **FirstHome Program:** Receive a 2% interest rate reduction to help lower your monthly mortgage payments. Income and homeownership history requirements apply. Primary residence only.
- **Plus Mortgage Program:** Get up to 5% assistance toward your down payment and closing costs. Income and homeownership history requirements apply. Primary residence only.
- **100% Financing:** Buy with no private mortgage insurance (PMI) and receive up to \$5,000 in closing cost assistance. Income limits apply. Must be your primary residence.
- **Down Payment Assistance Grant:** Receive assistance with no first-time buyer requirement and no income restrictions. Primary residence required.

LOCAL SPORTS TEAMS



LOCAL SPORTS TEAMS

Washington Nationals (Baseball)

Washington Commanders (Football)

Baltimore Ravens (Football)

Washington Capitals (Hockey)

Washington Mystics (Women's Basketball)

Washington Wizards (Men's Basketball)

D.C. United (Men's Soccer)

Washington Spirit (Women's Soccer)

George Washington Revolutionaries (GWU Basketball)

2025 WASHINGTON COMMANDERS **SCHEDULE**

WEEK	DAY	DATE	OPPONENT	TIME (ET)
1	Sunday	September 7	New York Giants	1:00 PM
2	Thursday	September 11	@ Green Bay Packers	8:15 PM
3	Sunday	September 21	Las Vegas Raiders	1:00 PM
4	Sunday	September 28	@ Atlanta Falcons	1:00 PM
5	Sunday	October 5	@ Los Angeles Chargers	4:25 PM
6	Monday	October 13	Chicago Bears	8:15 PM
7	Sunday	October 19	@ Dallas Cowboys	4:25 PM
8	Monday	October 27	@ Kansas City Chiefs	8:15 PM
9	Sunday	November 2	Seattle Seahawks	8:20 PM
10	Sunday	November 9	Detroit Lions	4:25 PM
11	Sunday	November 16	@ Miami Dolphins (Madrid)	9:30 AM
12	N/A	BYE	BYE WEEK	N/A
13	Sunday	November 30	Denver Broncos	8:20 PM
14	Sunday	December 7	@ Minnesota Vikings	1:00 PM
15	Sunday	December 14	@ New York Giants	1:00 PM
16	Saturday	December 20	Philadelphia Eagles	TBD
17	Thursday	December 25	Dallas Cowboys	1:00 PM
18	TBD	January 3/4	Philadelphia Eagles	TBD



2025 SCHEDULE

PRESENTED BY
Southwest

PRESEASON

1	THURSDAY, AUGUST 7	7:00 PM ET	 VS COLTS	M&T BANK STADIUM	WBAL
2	SATURDAY, AUGUST 16	7:00 PM ET	 AT COWBOYS	AT&T STADIUM	WBAL
3	SATURDAY, AUGUST 23	12:00 PM ET	 AT COMMANDERS	NORTHWEST STADIUM	WBAL

REGULAR SEASON

1	SUNDAY, SEPTEMBER 7	8:20 PM ET	 AT BILLS	HIGHMARK STADIUM	NBC/PEACOCK
2	SUNDAY, SEPTEMBER 14	1:00 PM ET	 VS BROWNS	M&T BANK STADIUM	CBS/PARAMOUNT+
3	MONDAY, SEPTEMBER 22	8:15 PM ET	 VS LIONS	M&T BANK STADIUM	ESPN/ABC
4	SUNDAY, SEPTEMBER 28	4:25 PM ET	 AT CHIEFS	GEHA FIELD AT ARROWHEAD STADIUM	CBS/PARAMOUNT+
5	SUNDAY, OCTOBER 5	1:00 PM ET*	 VS TEXANS	M&T BANK STADIUM	CBS/PARAMOUNT+
6	SUNDAY, OCTOBER 12	1:00 PM ET*	 VS RAMS	M&T BANK STADIUM	FOX
7	BYE WEEK				
8	SUNDAY, OCTOBER 26	1:00 PM ET*	 VS BEARS	M&T BANK STADIUM	CBS/PARAMOUNT+
9	THURSDAY, OCTOBER 30	8:15 PM ET	 AT DOLPHINS	HARD ROCK STADIUM	PRIME VIDEO
10	SUNDAY, NOVEMBER 9	1:00 PM ET*	 AT VIKINGS	U.S. BANK STADIUM	FOX
11	SUNDAY, NOVEMBER 16	4:25 PM ET*	 AT BROWNS	HUNTINGTON BANK FIELD	CBS/PARAMOUNT+
12	SUNDAY, NOVEMBER 23	1:00 PM ET*	 VS JETS	M&T BANK STADIUM	CBS/PARAMOUNT+
13	THURSDAY, NOVEMBER 27	8:20 PM ET	 VS BENGALS	M&T BANK STADIUM	NBC/PEACOCK
14	SUNDAY, DECEMBER 7	1:00 PM ET*	 VS STEELERS	M&T BANK STADIUM	CBS/PARAMOUNT+
15	SUNDAY, DECEMBER 14	1:00 PM ET*	 AT BENGALS	PAYCOR STADIUM	CBS/PARAMOUNT+
16	SUNDAY, DECEMBER 21	1:00 PM ET*	 VS PATRIOTS	M&T BANK STADIUM	CBS/PARAMOUNT+
17	DATE TBD	TIME TBD*	 AT PACKERS	LAMBEAU FIELD	TBD
18	DATE TBD	TIME TBD	 AT STEELERS	ACRISURE STADIUM	TBD

LISTEN TO THE LIVE AUDIO GAME BROADCAST ON BALTIMORERAVENS.COM, 98 ROCK AND WBAL 1090 AM.

*FLEXIBLE TIME SCHEDULE - GAME TIMES AND TV NETWORKS SUBJECT TO CHANGE.

 HOME  AWAY



WASHINGTON NATIONALS 2025 SCHEDULE

MARCH/APRIL

SUN	MON	TUE	WED	THU	FRI	SAT
23	24	25	26	27 PHI 4:05 PM	28	29 PHI 4:05 PM
30 PHI 1:35 PM	31 TOR 7:07 PM	1 TOR 7:07 PM	2 TOR 3:07 PM	3	4 AZ 6:45 PM	5 AZ 4:05 PM
6 AZ 1:35 PM	7 LAD 6:45 PM	8 LAD 6:45 PM	9 LAD 4:05 PM	10	11 MIA 7:10 PM	12 MIA 4:10 PM
13 MIA 1:40 PM	14 PIT 6:40 PM	15 PIT 6:40 PM	16 PIT 6:40 PM	17 PIT 12:35 PM	18 COL 8:40 PM	19 COL 3:10 PM
20 COL 3:10 PM	21	22 BAL 6:45 PM	23 BAL 6:45 PM	24 BAL 6:45 PM	25 NYM 6:45 PM	26 NYM 4:05 PM
27 NYM 1:35 PM	28 NYM 4:05 PM	29 PHI 6:45 PM	30 PHI 6:45 PM			

JULY

SUN	MON	TUE	WED	THU	FRI	SAT
		1 DET 6:45 PM	2 DET 6:45 PM	3 DET 6:45 PM	4 BOS 11:05 AM	5 BOS 4:05 PM
6 BOS 1:35 PM	7	8 STL 7:45 PM	9 STL 7:45 PM	10 STL 7:45 PM	11 MIL 8:10 PM	12 MIL 4:10 PM
13 MIL 2:10 PM	All Star Game 2025					18 SD 6:45 PM
20 SD 1:35 PM	21 CIN 6:45 PM	22 CIN 6:45 PM	23 CIN 12:05 PM	24	25 MIN 8:10 PM	26 MIN 7:10 PM
27 MIN 2:10 PM	28 HOU 8:10 PM	29 HOU 8:10 PM	30 HOU 2:10 PM	31		

MAY

SUN	MON	TUE	WED	THU	FRI	SAT
				1 PHI 6:45 PM	2 CIN 6:10 PM	3 CIN 6:40 PM
4 CIN 4:10 PM	5 CLE PPD	6 CLE 3:35 PM / 7:10 PM	7 CLE 12:05 PM	8	9 STL 6:45 PM	10 STL 4:05 PM
11 STL 1:35 PM	12 ATL 7:15 PM	13 ATL 7:15 PM	14 ATL 7:15 PM	15 ATL 12:15 PM	16 BAL 7:05 PM	17 BAL 4:05 PM
18 BAL 1:35 PM	19	20 ATL 6:45 PM	21 ATL PPD	22 ATL 6:45 PM	23 SF 6:45 PM	24 SF 4:05 PM
25 SF 1:35 PM	26	27 SEA 9:40 PM	28 SEA 9:40 PM	29 SEA 9:40 PM	30 AZ 9:40 PM	31 AZ 10:10 PM

AUGUST

SUN	MON	TUE	WED	THU	FRI	SAT
					1 MIL 6:45 PM	2 MIL 4:05 PM
3 MIL 1:35 PM	4	5 ATH 6:45 PM	6 ATH 6:45 PM	7 ATH 12:05 PM	8 SF 10:15 PM	9 SF 4:05 PM
10 SF 4:05 PM	11 KC 7:40 PM	12 KC 7:40 PM	13 KC 2:10 PM	14 PHI 6:45 PM	15 PHI 6:45 PM	16 PHI 4:05 PM
17 PHI 11:35 AM	18	19 NYM 6:45 PM	20 NYM 6:45 PM	21 NYM 4:05 PM	22 PHI 6:45 PM	23 PHI 6:05 PM
24 PHI 1:35 PM	25 NYN 7:05 PM	26 NYN 7:05 PM	27 NYN 1:05 PM	28	29 TB 6:45 PM	30 TB 4:05 PM
31 TB 1:35 PM						

JUNE

SUN	MON	TUE	WED	THU	FRI	SAT
1 AZ 4:10 PM	2	3 CHC 6:45 PM	4 CHC 6:45 PM	5 CHC 6:45 PM	6 TEX 6:45 PM	7 TEX 4:05 PM
8 TEX 1:35 PM	9	10 NYM 7:10 PM	11 NYM 7:10 PM	12 NYM 1:10 PM	13 MIA 6:45 PM	14 MIA 1:05 PM
15 MIA 1:35 PM	16 COL 6:45 PM	17 COL 6:45 PM	18 COL 6:45 PM	19 COL 1:05 PM	20 LAD 10:10 PM	21 LAD 10:10 PM
22 LAD 4:10 PM	23 SD 9:40 PM	24 SD 9:40 PM	25 SD 4:10 PM	26	27 LAA 9:38 PM	28 LAA 9:38 PM
29 LAA 4:07 PM	30					

SEPTEMBER

SUN	MON	TUE	WED	THU	FRI	SAT
	1 MIA 1:05 PM	2 MIA 6:45 PM	3 MIA 1:05 PM	4	5 CHC 2:20 PM	6 CHC 2:20 PM
7 CHC 2:20 PM	8 MIA 6:40 PM	9 MIA 6:40 PM	10 MIA 6:40 PM	11 MIA 6:40 PM	12 PIT 6:45 PM	13 PIT 4:05 PM
14 PIT 1:35 PM	15 ATL 6:45 PM	16 ATL 1:05 PM / 6:45 PM	17 ATL 4:05 PM	18	19 NYM 7:10 PM	20 NYM 4:10 PM
21 NYM 1:40 PM	22 ATL 7:15 PM	23 ATL 7:15 PM	24 ATL 12:15 PM	25	26 CWS 6:45 PM	27 CWS 4:05 PM
28 CWS 3:05 PM	29	30				

HOME

AWAY

Schedule subject to change. For the most current schedule and promotions, visit nats.com/Schedule.



2025 D.C. UNITED SCHEDULE

FEBRUARY

 **SATURDAY, FEB 22**
VS. TORONTO - 7:30PM

MARCH

 **SATURDAY, MAR 1**
@ CHICAGO - 8:30PM

 **SATURDAY, MAR 8**
VS. KANSAS CITY - 7:30PM

 **SATURDAY, MAR 15**
VS. MONTRÉAL - 7:30PM

 **SATURDAY, MAR 22**
@ ORLANDO - 7:30PM

 **SATURDAY, MAR 29**
VS. COLUMBUS - 7:30PM

APRIL

 **SUNDAY, APR 6**
@ SAN JOSE - 5:00PM

 **SATURDAY, APR 12**
VS. CINCINNATI - 7:30PM

 **SATURDAY, APR 19**
@ NEW YORK RB - 7:30PM

 **SATURDAY, APR 26**
@ PHILADELPHIA - 4:30 PM

MAY

 **SATURDAY, MAY 3**
VS. COLORADO - 7:30PM

 **SATURDAY, MAY 10**
@ TORONTO - 4:30PM

 **WEDNESDAY, MAY 14**
VS. NEW YORK - 7:30PM

 **SATURDAY, MAY 17**
@ NASHVILLE - 8:30PM

 **SATURDAY, MAY 24**
VS. NEW YORK RB - 7:30PM

 **WEDNESDAY, MAY 28**
VS. NEW ENGLAND - 7:30PM

 **SATURDAY, MAY 31**
@ CINCINNATI - 7:30PM

JUNE

 **SATURDAY, JUN 7**
VS. CHICAGO - 7:30PM

 **SATURDAY, JUN 14**
@ SALT LAKE - 9:30PM

 **SATURDAY, JUN 28**
VS. NASHVILLE - 7:30PM

JULY

 **SATURDAY, JUL 5**
VS. ATLANTA - 7:30PM

 **SATURDAY, JUL 12**
@ LOS ANGELES - 10:30PM

 **WEDNESDAY, JUL 16**
@ CHARLOTTE - 7:30PM

 **SATURDAY, JUL 19**
@ COLUMBUS - 7:30PM

 **SATURDAY, JUL 26**
VS. AUSTIN - 7:30PM

AUGUST

 **SATURDAY, AUG 9**
@ NEW ENGLAND - 7:30PM

 **SATURDAY, AUG 16**
@ MONTRÉAL - 7:30PM

 **SATURDAY, AUG 23**
VS. MIAMI - 7:30PM

 **SATURDAY, AUG 30**
@ NEW YORK - 7:30PM

SEPTEMBER

 **SATURDAY, SEP 13**
VS. ORLANDO - 7:30PM

 **SATURDAY, SEP 20**
@ MIAMI - 7:30PM

 **SATURDAY, SEP 27**
VS. PHILADELPHIA - 7:30PM

OCTOBER

 **SATURDAY, OCT 4**
VS. CHARLOTTE - 2:30PM

 **SATURDAY, OCT 18**
@ ATLANTA - 6:00PM

HOME =  AWAY = 

TICKETS ON SALE DECEMBER 20, 2024

TIME ZONE SET TO EST. - SCHEDULE SUBJECT TO CHANGE.

2025 SCHEDULE

WASHINGTON

		MAR 14 8:00 PM  NWSL+
HOME		MAR 22 7:30 PM ion
HOME		MAR 28 8:00 PM prime
		APR 12 5:00 PM  NWSL+ Paramount+
		APR 19 5:00 PM ion
HOME		APR 26 1:00 PM CBS
HOME		MAY 2 8:00 PM prime
		MAY 10 12:50 PM abc
HOME		MAY 17 7:30 PM ion
		MAY 23 10:00 PM prime
HOME		JUN 8 4:00 PM  NWSL+ Paramount+
		JUN 15 4:00 PM CBS
		JUN 22 10:00 PM CBS SPORTS NETWORK

HOME		AUG 3 12:30 PM abc
		AUG 9 12:00 PM ESPN
HOME		AUG 15 8:00 PM prime
		AUG 23 4:00 PM CBS
HOME		AUG 31 4:00 PM CBS
HOME		SEP 7 4:00 PM  NWSL+ Paramount+
		SEP 13 7:30 PM ion
		SEP 18 10:30 PM CBS SPORTS NETWORK
HOME		SEP 28 1:00 PM  NWSL+ Paramount+
HOME		OCT 5 1:00 PM ESPN
		OCT 11 7:30 PM ion
HOME		OCT 18 12:30 PM CBS
		NOV 2 TBD



GET TICKETS AT
WASHINGTONSPIRIT.COM/TICKETS

NEAR EMPLOYMENT



EMPLOYMENT OPPORTUNITIES

HOSPITALS

- Inova Mount Vernon Hospital
- Inova Alexandriaw Hospital
- Washington VA Medical Center

MILITARY INSTALLATIONS

- Bolling AFB
- Fort Belvoir
- The Pentagon

CORPORATIONS

- General Dynamics
- Amazon
- Booze Allen Hamilton
- SAIC