

AVON

CAMPAIGN 10

+
**FREE
GIFT**
see inside



have a
bug-free
carefree summer!



BUG GUARD SEASON IS BACK!

Our DEET-FREE repellents protect your family without chemicals that feel harsh on skin. Bug Guard repels deer ticks that may carry and transmit LYME DISEASE.



Bug Guard Plus cooler tote bag
Large front pocket and zippered top main compartment. Man-made materials with foam insulation. 15" H X 12" W X 6" D. Webbed 19" handles. **\$12 value** (not sold separately). Limited quantities.

Contents not included.

free with any two Bug Guard purchases, pages 3–7.



Gentle Breeze protects against

sun + bugs + water

• **SPF 30**

• **water-resistant**

• **DEET-free/PABA-free**

• **With vitamin E & aloe**

• **repels mosquitoes**

that may carry and
transmit the Zika virus

**Bug Guard
Plus IR3535®
Gentle Breeze
SPF 30 Lotion**
No need to wash off.
Dermatologist-tested.
4 fl. oz. **925-819**
reg. \$15
\$9.99



Enjoy these special prices and exclusive offers
only when you shop with an Avon Representative.



- **protects against**

mosquitoes, deer ticks, no-see-ums, sandflies, gnats and biting midges

- **repels deer ticks**

that may carry and transmit Lyme disease

- **DEET-free/PABA-free**

- **water-resistant**

- **SPF 28 & SPF 30**



Expedition for all-in-one protection from

sun+bugs

**BUG GUARD
PLUS IR3535®
EXPEDITION**

No need to wash off.
Dermatologist-tested.

**A. Aerosol Spray
SPF 28**

Repels mosquitoes
for 8 hours, deer
ticks for 12 hours.
4 oz. net wt.
521-370 reg. \$20
\$14.99

**B. Family Size
Pump Spray SPF 30**

8 fl. oz. 255-259
reg. \$24
\$17.99

**C. Pump Spray
SPF 30**

Repels mosquitoes
for 8 hours, deer
ticks for 10 hours.
4 fl. oz. 255-278
reg. \$15
\$9.99

**D. Travel Size
Pump Spray SPF 30**

2 fl. oz. 543-533
reg. \$12
\$8.99

Read and follow label
directions and precautions.



free Bug Guard Plus cooler tote bag
with any two Bug Guard purchases, pages 3-7.
Details, page 2. Limited quantities.

•protects against

mosquitoes, deer ticks, sandflies, no-see-ums, gnats, biting midges and black flies

•repels deer ticks

that may carry and transmit Lyme disease

•DEET-free/PABA-free

•With vitamin E & aloe



Picaridin for when bugs are most active

dawn+dusk

BUG GUARD PLUS PICARIDIN

**A. Travel Size
Pump Spray**
2 fl. oz. 009-600
reg. \$12
\$8.99

B. Pump Spray
Repels mosquitoes
for 8 hours,
deer ticks for
12 hours. 4 fl. oz.
255-373 reg. \$15
\$9.99

**C. Family Size
Pump Spray**
8 fl. oz. 255-187
reg. \$24
\$17.99

D. Towelettes
Repels mosquitoes
for 8 hours, deer
ticks for 12 hours.
Resealable bag
holds 8 packets.
Each towelette,
9" L x 5½" W.
Each, .3 fl. oz.
269-562 reg. \$16
\$11.69
PACK OF 8

E. Aerosol Spray*
Repels mosquitoes
for 6 hours, deer
ticks for 7 hours.
4 oz. net wt.
315-243 reg. \$20
\$14.99

Read and follow label
directions and precautions.
*Aerosol Spray does not contain aloe.



free Bug Guard Plus cooler tote bag
with any two Bug Guard purchases, pages 3-7.
Details, page 2. Limited quantities.

SKIN SO SOFT Original

ORIGINAL

with jojoba oil and
a fresh herbal scent.

Original Bath Oil

Locks in moisture
after a bath or
shower. 16.9 fl. oz.
941-105 reg. \$24
\$15.99



Original Gelled Body Oil

Glides on like
an oil...dries
to a silky,
powdery finish.
6.76 fl. oz.
930-575
reg. \$13
\$8.69

Original Shower Gel

Gently cleanses
and hydrates.
5 fl. oz.
933-005
reg. \$8
\$5.19



Original Beauty Bar Soap

Skin-nourishing bar soap.
Creamy lather. Suitable for daily
use on face, body and hands.
3.17 oz. net wt.
543-110
reg. \$4.50
\$3.49



Original Replenishing Hand Cream

24+ hours of
moisturization.
3.4 fl. oz.
941-268
reg. \$5
\$2.69

Original Body Lotion

48 hours
of moisture.
11.8 fl. oz.
935-338
reg. \$11
\$6.99



Bonus-Size Original Shower Gel

Gently cleanses
and hydrates.
33.8 fl. oz.
170-731
reg. \$15
\$12.99



SOFT & SENSUAL
with argan oil and
a spicy floral scent.



**Soft & Sensual
Bath Oil**
Keeps skin hydrated
after bath or shower.
16.9 fl. oz. **941-124**
reg. \$24
\$15.99

**Bonus-Size
Soft & Sensual
Shower Gel**
Gently cleanses
and hydrates.
33.8 fl. oz.
171-848
reg. \$15
\$12.99



**Soft & Sensual
Beauty Bar Soap**
Skin-nourishing bar soap. Creamy
lather. Suitable for daily use on face,
body and hands.
3.17 oz. net wt.
543-215
reg. \$4.50
\$3.49



**Soft & Sensual
Shower Gel**
Gently cleanses
and hydrates.
5 fl. oz.
934-240
reg. \$8
\$5.19



SKIN SO SOFT Radiant Moisture



RADIANT MOISTURE
with jojoba oil, and
a peony and musk scent.

**Radiant Moisture
Shower Gel**
Gently cleanses
and hydrates
skin all over.
5 fl. oz. **933-813**
reg. \$8
\$5.19

**Radiant Moisture
Bonus-Size
Bath Oil**
Keeps skin
hydrated after
bath or
shower.
25 fl. oz.
938-959
reg. \$30
\$20.69



**Radiant Moisture
Replenishing
Hand Cream**
24+ hours of
moisturization.
3.4 fl. oz.
941-272
reg. \$5
\$2.69



**Bonus-Size
Radiant Moisture
Shower Gel**
Gently cleanses
and hydrates.
33.8 fl. oz.
171-867
reg. \$15
\$12.99



**Fresh & Smooth
Sensitive Skin
Facial Hair
Removal Cream**
With meadowfoam
oil and aloe.
Fragrance-free.
1 fl. oz. **934-384**
reg. \$10
\$5.99



Botanical Essence

with nourishing
botanical extracts.
Uplifting herbal scent.

**Skin So Soft
Botanical Essence Bath Oil**
16.2 fl. oz. 027-253
reg. \$31
\$24.99

Rose Hip Seed Oil enriched with vitamins
Moringa Oil helps soothe
Sweet Almond Oil intense moisturization
Avocado Oil helps nourish and repair
Macadamia Oil with omega-3 and 6 plus
Lemon Balm, Verbena and Green Tea
No mineral oil



SKIN SO SOFT SOFT & SENSUAL

Keep your skin feeling sensually soft.
With argan oil and a spicy floral scent.

SOFT & SENSUAL SET

Beauty Bar Soap

Creamy lather. Suitable for daily use on face, body and hands. 3.17 oz. net wt.

\$4.50 value

Bonus-Size Shower Gel

Gently cleanses and hydrates. 33.8 fl. oz.

\$15 value

Bath Oil

Keeps skin hydrated after bath or shower.

16.9 fl. oz.

reg. \$24

3-PIECE SET

\$23.99

OVER \$43 VALUE

734-388



developed for
all skin types with
gently exfoliating
salicylic acid



A

B



D



E



C



F

Suitable for daily use and free of synthetic fragrances.

NEW

**Skin So Soft
for Acne-Prone Skin**

FOR FACE

A. Soothing Spot Gel

Skin looks radiant, even-toned. With rosemary, madecassoside and mint extracts. Leave on, dries clear. .5 fl. oz.

**072-721 reg. \$18
\$13.99**

B. Foaming Cleanser

With plant-based scrub, rosemary, madecassoside and mint extracts. 5 fl. oz.

**041-647 reg. \$17
\$12.99**

FOR BODY

C. Soothing Gel

Helps visibly improve tone and texture. Cooling sensation. With glycerin, allantoin and panthenol. Leave on, dries clear. 6.1 fl. oz.

**040-636 reg. \$20
\$15.99**

D. Exfoliating Body Wash

Nondrying, nonirritating. With rosemary oil. 10.1 fl. oz.

**041-556 reg. \$20
\$15.99**

E. Gentle Body Wash

Nondrying, nonirritating. With rosemary oil. 10.1 fl. oz.

**039-325 reg. \$20
\$15.99**

F. Body Pads

Pre-soaked exfoliating cotton pads. Helps even tone. With hyaluronic acid and panthenol. 70 pads.

**039-330 reg. \$30
\$24.99**

NEW

**AVON SENSES
GRATITUDE
LAVENDER &
CEDARWOOD**

Fill your space with the calming and soothing scents of lavender and cedarwood.

❖ A. Candle

1 wick. Soy-wax blend.
3" diam. 3½" H.
Burn time, 40 hours.
7 oz. net wt.

**504-686 reg. \$23
\$18.99**

Place candle on trivet or holder before lighting to protect furniture. Never leave burning candles unattended. Keep away from children and pets.

B. Room Spray

Instantly refresh your home. 3.25 fl. oz.

**504-910 reg. \$13
\$10.99**

C. Air Diffuser

Six diffuser reeds.
Fragrance oil, 2.37 fl. oz.

**504-724 reg. \$30
\$24.99**

D. Bath Salts

Pour a handful under warm running water. With sea salt, glycerin and sunflower seed oil. Use 1-3 times a week.
12.5 oz. net wt.

**504-557 reg. \$23
\$18.99**

E. Shower Steamers

Place one on shower shelf and activate with shower steam (avoid heavy stream of water). Each, 1 oz. net wt.

**504-428 reg. \$26
\$20.99**

six shower steamers





energizing + playful

SPARKLING GRAPEFRUIT & ORANGE BLOSSOM

Energize your body and hands with a juicy mix of zesty grapefruit, bright orange blossom, delicate honeysuckle and luscious peach.

Hand Cream

With shea butter and antioxidants.
2.5 fl. oz. **852-120** reg. \$6
\$4.99

Hand Soap

With moisturizing glycerin.
10.1 fl. oz.
852-115 reg. \$13.99
\$10.69

Body Mist

With refreshing aloe vera extract.
8 fl. oz. **034-687**
reg. \$18
\$14.99

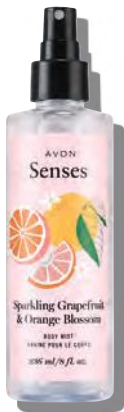

Free from parabens, mineral oil, silicone, phthalates and dyes.

AVON SENSES Cozy Vanilla & Coconut / Fresh Bergamot & Wild Mint

COZY VANILLA & COCONUT

Envelop yourself in a cozy cloud of comforting vanilla, creamy coconut and calming chamomile.

Hand Soap

With moisturizing glycerin.
10.1 fl. oz. **852-081**
reg. \$13.99
\$10.69

Body Mist

With aloe vera extract.
8 fl. oz. **034-888**
reg. \$18
\$14.99

Hand Cream

With shea butter and antioxidants.
2.5 fl. oz. **852-096**
reg. \$6
\$4.99

Body Scrub

With shea butter and olive and avocado oils.
9 oz. net wt. **530-314**
reg. \$22
\$17.99



FRESH BERGAMOT & WILD MINT

Enjoy a bouquet of dewy flowers mixed with spicy bergamot, clean wild mint and luminous solar musk.

Hand Soap
With moisturizing glycerin.
10.1 fl. oz. **852-297**
reg. \$13.99
\$10.69



Shower Gel
Coconut-derived cleanser.
10 fl. oz. **034-873** reg. \$17
\$13.99



Hand Cream
With shea butter and antioxidants.
2.5 fl. oz. **852-498** reg. \$6
\$4.99



AVON SENSES Bubble Baths / Shower Gels

BATH & BODY



Cucumber Melon Bubble Bath
Fresh and sweet.
24 fl. oz.
425-067
reg. \$11
\$8.69



Vanilla Cream Bubble Bath
Rich and creamy.
24 fl. oz.
425-029
reg. \$11
\$8.69



Cherry Blossom Bubble Bath
Flirty and sweet.
24 fl. oz.
425-033
reg. \$11
\$8.69



Orange & Honeysuckle Bubble Bath
Fresh and sunny.
24 fl. oz.
047-808
reg. \$11
\$8.69



Endless Ocean Bubble Bath
Marine and breezy.
24 fl. oz.
425-048
reg. \$11
\$8.69



Lily & Honeysuckle Blossom Bubble Bath
Fragrant and refreshing.
24 fl. oz.
423-394
reg. \$11
\$8.69



Soft Pink Bubble Bath
Lilac and rose.
24 fl. oz.
425-052
reg. \$11
\$8.69



Sensitive Skin Bubble Bath
Chamomile scent.
24 fl. oz.
424-754
reg. \$11
\$8.69



Lavender Garden Bubble Bath
Soft and serene.
24 fl. oz.
424-735
reg. \$11
\$8.69



Blushing Cherry Blossom Hydrating Shower Gel
5 fl. oz.
462-033
reg. \$6
\$3.69



Silky Vanilla Hydrating Shower Gel
5 fl. oz.
462-105
reg. \$6
\$3.69



Fresh Cucumber & Melon Hydrating Shower Gel
5 fl. oz.
462-071
reg. \$6
\$3.69



Juicy Pomegranate & Mango Hydrating Shower Gel
5 fl. oz.
462-139
reg. \$6
\$3.69



PHYSIOGEL

HYPOALLERGENIC

DAILY MOISTURE THERAPY

For sensitive skin that feels dry and tight.

TRIPLE ACTION: Repair | Restore | Hydrate



PHYSIOGEL HYPOALLERGENIC Daily Moisture Therapy

Body Lotion*

For dry and sensitive skin. Lightweight, quickly absorbed lotion with the feel of a light emulsion cream. 6.7 fl. oz. **096-258** reg. \$30 **\$23.99**



BIOMIMIC TECHNOLOGY™

Works naturally with skin, helping to replenish lost lipids to help strengthen your moisture barrier so your skin feels less dry and sensitive. Clinically proven moisturization.

Dermo-Cleanser for face

Mild and gentle, soap-free facial cleanser for dry and sensitive skin. Appropriate for frequent use, with or without water (can apply with cotton pad). 5 fl. oz. **094-384** reg. \$24 **\$18.99**



Facial Cream*

Day cream with long-lasting moisture for normal to dry sensitive skin. 5.1 fl. oz. **847-511** reg. \$42 **\$33.49**



Daily Moisture Therapy Face Mask

Moisturizing sheet mask to help skin feel less dry, sensitive and irritated. For instant and long-lasting moisturization. Infused with panthenol to help improve elasticity, ceramide to help strengthen skin's moisture barrier and squalane to help maintain moisture in skin for a dewy glow. .91 fl. oz. **459-490** reg. \$25 **\$19.99** pack of 5





A.I. Face Mask

A soothing sheet mask to help calm dry, red, itchy and sensitive skin. With panthenol to help hydrate and improve the look of elasticity, ceramide and squalane to help support skin's moisture barrier and keep skin looking dewy, and antioxidants to help protect skin from environmental irritants.

.91 fl. oz. **459-447**

reg. \$25

\$19.99 pack of 5



*The National Eczema Association has awarded the Seal of Acceptance™ to Physiogel Hypoallergenic Calming Relief A.I. Cream and Lotion.



PHYSIOGEL
HYPOALLERGENIC
CALMING RELIEF

For skin that feels dry, itchy, red, sensitive and irritated.

TRIPLE RELIEF: •Anti-dryness

•Anti-itchiness •Anti-irritation



A.I. Cream* for face
Facial cream soothes red, itchy skin associated with dryness with instant and long-lasting relief.
3.3 fl. oz. **096-865**
reg. \$42
\$33.99

A.I. Lotion* for face
Facial lotion for instant and long-lasting, soothing relief of redness and itching associated with dry skin so skin feels less sensitive. Light cream emulsion. 6.7 fl. oz.
096-406 reg. \$42
\$33.99

MOISTURE THERAPY

Balance + Soothe Body Wash

With prebiotics and para-probiotics. Helps to balance and soothe your skin. Visible capsules for a refreshing cleansing experience. Softens while it gently cleanses. 13.2 fl. oz. **438-078** reg. \$23 **\$18**



Balance + Soothe Body Lotion

With prebiotics and para-probiotics, helps to balance and soothe your skin. Replenishes moisture to leave skin softer, smoother and healthier-looking. 13.2 fl. oz. **438-082** reg. \$25 **\$20**



Intensive Healing & Repair Hand Cream

Relieves extremely dry, chapped hands. Moisturizes even through hand washings. Fragrance-free. 4.2 fl. oz. **786-296** reg. \$6 **\$2.69**



Avon Microbiome by REACH® Hygiene Deodorant Stick

With prebiotics that help control body odor by helping to keep skin's microbiome balanced. Removes sweat. Floral citrus scent. Aluminum-free. 24-hour odor protection. 2.65 oz. net wt. **524-528** reg. \$13 **\$10.99**



Calming Relief Hand Cream

With colloidal oatmeal. Soothes, comforts and relieves the itchiness associated with dry hands. 4.2 fl. oz. **786-349** reg. \$6 **\$2.69**



have fun in the sun and stay safe naturally

Avon Sun Protection+ Made with safe, natural, non-toxic mineral-based ingredients such as zinc oxide and titanium dioxide. Hypoallergenic, non-greasy, non-whitening.

**Avon Sun Protection+
Natural Mineral
Sunscreen Lotion for Face
Broad Spectrum
UVA/UVB SPF 25**

Natural mineral sunscreen provides protection against harmful UV rays. And feels so light! 1.3 fl. oz. **594-548** reg. \$17

\$13.99



**Avon Sun Protection+
Natural Mineral
Sunscreen Lotion for Body
Broad Spectrum
UVA/UVB SPF 40**
Water/sweat-resistant (80 minutes). 3 fl. oz. **594-590** reg. \$21
\$16.99

Free of UV chemical filters (avobenzone, oxybenzone). Free of silicone, parabens, phthalates and artificial fragrances. Vegan, GMO-free, gluten-free. Reef-safe.

**Black Rose
Body Scrub
& Cleanser**

French rose oil and apricot-seed powder. Aromatic black rose scent. 13.5 fl. oz. **707-969** reg. \$15
\$13.69



**Dead Sea Salt
Body Scrub
& Cleanser**

Israeli Dead Sea salt. Energizing citrus-ginger scent. 13.5 fl. oz. **707-988** reg. \$15
\$13.69





sunless glow

Get a customized sun-kissed tan anywhere... even at home.

NEW

Veilment Lumière Sunless Tanning Serum

The more drops, the deeper the tan. Color-correcting technology visibly evens tone. Suitable for different skin tones. Antioxidant-rich with skin-nourishing hemp seed oil. Dermatologically tested, hypoallergenic and vegan.

Light/Medium 422-307

Medium/Dark 422-326

Each, 1.01 fl. oz. reg. \$24

\$19.99 each

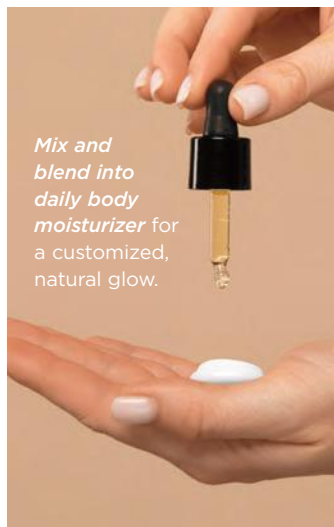

Mix and blend into daily body moisturizer for a customized, natural glow.



VEILMENT CBD / HEMP SEED OIL



Dry Body Oil

Lightweight. Nongreasy. Quickly nourishes skin with instantly replenishing hydration while it helps reduce redness and soothe irritation so skin looks healthy and radiant. Free of fragrance, mineral oil, parabens, phthalates and THC.

3.73 fl. oz.
408-224 reg. \$37
\$30



Nourishing Body Cream (Tube)

Same formula as original, now in a convenient tube. Skin feels soft, smooth and nourished. Jasmine scent. No THC.

6.7 fl. oz. **254-229**
reg. \$38
\$33



Nourishing Body Cream

Skin feels soft, smooth and nourished. Jasmine scent.

No THC.
5 fl. oz. **524-513**
reg. \$33
\$29.50



Cooling Body Roll-On Gel

With 100mg CBD, cooling menthol and nourishing essential oils for soothing relief, and an easy roll-on design to target any area of dry-skin discomfort. No THC. 2.5 fl. oz.

958-456 reg. \$24
\$20



Soothing & Nourishing Body Cream

Concentrated formula. Visibly soothes and smooths. Geranium scent.

No THC. 1.7 fl. oz.
524-509
reg. \$33
\$29.50



Hemp Seed Oil Dry Body Oil

Light, easily absorbed. Helps deeply nourish and hydrate dry and irritated skin. Fragrance-free. Hypoallergenic.

5 fl. oz. **564-106**
reg. \$35
\$28



Hemp Seed Oil Lip Balm

Hemp-infused lip balm enhanced with moisturizing jojoba and coconut oils for deeply hydrated, naturally conditioned lips. .14 oz. net wt.

Clear **957-058**
reg. \$2.50
\$1.69



**Veilment CBD
Cooling Body Roll-On Gel**
No THC. 2.5 fl. oz.

**Veilment CBD
Nourishing Body Cream
(Tube)**
No THC. 6.7 fl. oz.

2-PIECE SET
\$36.99
\$62 VALUE
167-724



**Veilment CBD
Nourishing Body Cream
(Tube)**
No THC. 6.7 fl. oz.

**Veilment Hemp Seed Oil
Ultra-Nourishing
Dry Body Oil**
5 fl. oz.

2-PIECE SET
\$35.99
\$73 VALUE
167-667



ESSENTIALS Shower Brush / Bar Soaps / Foot Works

Avon Shower Brush

Long handle to easily reach down back. Brush helps to remove dead skin cells as it cleanses. Back of brush features many massage nubs. Non-slip, comfort handle has a convenient hanging hold for easy storing and allows brush to dry quickly.

904-727
reg. \$10
\$7.99



Veilment Care Soothing & Relaxing Bar Soap

Botanical and floral scent. With lavender oil extract to help calm and soothe. Free from parabens and phthalates. Each, 4.9 oz. net wt. **059-937**

reg. \$8
\$6.49 set of 3



Veilment Care Moisturizing Bar Soap

Derived from olive oil and infused with coconut oil. 2.8 oz. net wt. **380-864**

reg. \$2.50
\$1.99



Foot Works Deodorizing Spray

Can also be used in footwear. 3.5 oz. net wt.

313-236
reg. \$10
\$7.99



Foot Works Lavender Softening Balm

For spot softening. With vitamin E, jojoba oil, cocoa butter and shea butter. 1.7 oz. net wt.

312-560
reg. \$6
\$4.99



Foot Works Intensive Callus Cream

Softens and moisturizes dry, rough skin. 3.4 fl. oz.

312-612
reg. \$9
\$5.99



Foot Works Pedicure Kit

Case, 3 1/2" L x 4 3/4" W. Metal, man-made materials.

121-029
reg. \$11
\$8.39



NAIL CLIPPER

TOENAIL CLIPPER

NAIL FILE

SCISSORS

CUTICLE PUSHER

Foot Works Pedicure Tool

4-in-1 tool! Plastic. 3 1/8" L x 1 3/4" W x 1 1/2" H. Includes: fine-grain file, metal file, pumice, brush.

592-712
reg. \$11
\$8.39



DEODORANTS

Perfumed Liquid Deodorant
Soft floral scent.
2 fl. oz.
687-681
reg. \$6
\$4.50



Candid
836-230
Far Away
836-226
Haiku
836-264
Imari
180-887
Rare Gold
836-250
Rare Pearls
836-245
Night Magic
Evening
Musk
836-298
Odyssey
836-317
Sweet
Honesty
941-579
Timeless
941-583



On Duty Unscented
926-820
On Duty Sport
094-365
On Duty Original
925-512
Cool Confidence
Baby Powder
926-815
Feelin' Fresh
Original
925-546



Black
Suede
337-403
Mesmerize
663-442
Wild
Country
941-602

Roll-On Anti-Perspirant Deodorant Each, 2.6 fl. oz. reg. \$3.60
SPECIAL PRICE! \$1.79 each

ESSENTIALS lip care



**ALL
LIP BALMS
99¢
EACH**

**MOISTURE THERAPY
LIP BALM**
Intensive Healing
& Repair Moisturizing
Lip Treatment Balm
.14 oz. net wt. **207-949**
reg. \$2
99¢



DEW KISS
Lip Dew
.14 oz. net wt.
208-012
reg. \$2
99¢



**FMG FLAVOR SAVERS
LIP BALM**

Pomegranate **447-762**

Lemon **447-231**

Strawberry **208-209**

Vanilla **209-501**

Melon **209-334**

Each, .14 oz. net wt.

reg. \$2

99¢ each



**VEILMENT CARE
LIP BALM**

Infused with naturally moisturizing jojoba oil and coconut oil to keep lips soft and supple all day. Delicately scented and tinted. Each, .14 oz. net wt.
reg. \$2
99¢ each



Cherry
956-840



Strawberry
956-984



Coconut
140-983



Aloe
(grape-
flavored)
141-038

REACH® & LISTERINE® FLOSS always remember to floss!

**REACH®
Unflavored
Waxed Floss**

Accepted by the American Dental Association. 55 yards.
239-317
reg. \$3
\$1.99



REACH® Mint Waxed Floss

The #1 selling floss from REACH®.

Refreshing mint flavor. Accepted by the American Dental Association. 55 yards.
239-302
reg. \$3
\$1.99



**LISTERINE®
Cool Mint™
Floss**

Waxed coating is shred-resistant. Mint flavor for the feeling of clean, fresh breath. 55 yards.
239-355
reg. \$5
\$3.99



**LISTERINE®
Ultraclean® Mint Floss**

With patented MICRO GROOVES® technology for greater plaque removal and superior cleaning. 30 yards.
239-321
reg. \$5
\$3.99



**LISTERINE®
Ultraclean® Access® Flosser**
Long ergonomic handle with nonslip grip. Unflavored floss heads. **239-360** reg. \$6
\$4.79
includes 8 floss heads

**LISTERINE®
Ultraclean®
Access® Mint
Flosser Refill**

Disposable mint-flavored floss heads. For use with the **LISTERINE® Ultraclean® Access® Flosser**.
239-374
reg. \$7
\$5.64
pack of 28

**LISTERINE®
Ultraclean®
Access®
Unflavored
Flosser Refill**

Disposable unflavored floss heads. For use with the **LISTERINE® Ultraclean® Access® Flosser**.
239-393
reg. \$7
\$5.64
pack of 28



NEW ADVANCED TECHNOLOGY HELPS REMOVE PLAQUE WHERE BRUSHING CAN'T

Recommended by dental professionals.



REACH® Professional Soft Picks

Acute angle (14°), like dental tools, for better reach. Sturdy pick easily fits between teeth. Dented handle for a better grip. Mint flavor. Pack of 90. **630-179 reg. \$6 \$4.59 pack of 90**



REACH® Interdental Brush

Angled 14°, like dental tools, it helps clean hard-to-reach spots, including back corners. Removes up to 30% more plaque compared to brushing alone! Customized for different spaces between teeth. Specially coated wire for gum protection. Ribbed edge for a better grip. **reg. \$5 \$3.99 each**



EXTRA TIGHT

For extra-tight spaces.
Pack of 10.
630-236



TIGHT

For tight spaces.
Pack of 10.
630-934

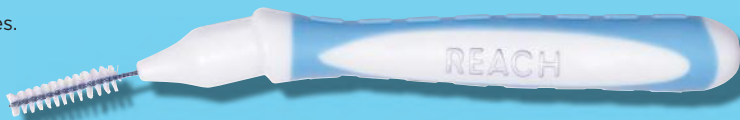

WIDE

For wide spaces.
Pack of 10.
630-164



PERIOE Microbiome and Himalaya Pink Salt

Perioe Microbiome Toothpaste

With fluoride, plus microbiome technology containing prebiotics to help maintain a healthy oral care balance.

Sensitive

Helps soothe sensitive teeth and fight cavities. With charcoal and propolis extract. Clean Mint flavor. 3.5 oz. net wt. **543-306 reg. \$11 \$8.99**



Total Care

Helps fight plaque and cavities, and promotes fresh breath. With charcoal and propolis extract. Strong Mint flavor. 5.4 oz. net wt. **543-268 reg. \$6 \$4.99**



Whitening

Helps remove stains and brighten smile while fighting cavities. With charcoal and lemon extract. Cool Mint flavor. 4.1 oz. net wt. **543-287 reg. \$7 \$5.99**



PERIOE HIMALAYA PINK SALT

Toothpaste Pump Ice Mint

Creamy paste in an easy-to-use pump. Over 2.9X as much toothpaste as the tube. Fluoride-free. 10 oz. net wt. **883-883 reg. \$12 \$10**

Toothpaste Tube Ice Mint

Pink gel paste with aloe vera essence beads. Fluoride-free. 3.4 oz. net wt. **883-276 reg. \$6 \$5**



PERIOE THERA-WHITE contains hydrogen peroxide



Instant Whitening LED Light System

Use hydrogen peroxide gel with LED light for 10 minutes. Requires two lithium batteries (included). Refill syringe can be purchased separately. Gel, .17 fl. oz.

469-315 reg. \$55
\$32.99 the kit



Dental Whitening Strips

Whitens in just 30 minutes. In 12 days, see whiter teeth for six months.

Clear gel strip with hydrogen peroxide. Apple Mint flavor.

954-719 reg. \$24

\$19.99

box of 20 strips



Whitening Gel

Use 1-2X a day. Can also be used as a refill with LED system.

Gel, .17 fl. oz.

616-718 reg. \$24

\$9.99

lowest price ever

APPLY GEL with syringe. LET DRY for 1-2 minutes. Do not drink or eat for an hour. REMOVE RESIDUE. Brush or rinse.

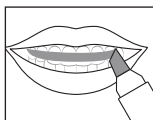

Teeth Whitening Pen

Clear gel with hydrogen peroxide and an easy-to-use silicone tip.

.13 fl. oz. **908-225**

reg. \$26

\$19.99



BRIGHTEN YOUR SMILE, NATURALLY

NEW DESIGN & NEW FLAVOR

Vegan oral care to keep
your teeth bright
and your breath fresh.



FRESH MINT
FLAVOR



CAVITY
PROTECTION



CLEANS AND
WHITENS TEETH



EFFECTIVELY
REMOVES PLAQUE
AND STAINS



NEW

Perioe White Action Toothpaste Fresh Mint

Fluoride-free formula with
baking soda effectively
cleanses, helps remove plaque,
protect from cavities, whiten teeth
and naturally refresh breath.
5.6 oz. net wt. **735-384 reg. \$2.99**
\$1.99

Perioe White Action Toothbrush

Effectively removes
plaque and surface stains.
Easy-grip rubber pads.
Round-edge bristles for
a gentle clean and a
healthy mouth. Medium bristles.
Blue **609-671**
reg. **\$1.29**
99¢

WHITENING ESSENTIALS with fluoride to help prevent cavities

Whitening Essentials Toothpaste Perioe Black Charcoal Clean Mint

With 10X more activated charcoal (compared to Blanc Charcoal) to help remove stains and brighten teeth.

5.5 oz. net wt.
820-622
reg. \$11
\$9.19

Whitening Essentials Toothbrush Medium Blanc Charcoal

Infused with activated charcoal to help your teeth look clean and bright.

474-162
reg. \$6
\$4.80

Whitening Essentials Toothpaste Blanc Charcoal Fresh Mint

With activated charcoal to help remove stains and brighten teeth.

5.5 oz. net wt.
480-460
reg. \$10
\$8.19



Whitening Essentials Toothpaste Original Cool Mint

With highly effective whitening agents to keep your smile bright.

5.5 oz. net wt.
478-259
reg. \$10
\$8.19



HEMP FOR HAIR

shampoo and conditioner with cold-extracted hemp seed oil



Contains **omega 3-6-9**, known to help moisturize and nourish hair and **prevent breakage** with **weightless hydration** that delivers **full volume**.

Elastine HempharmX
Vegan formulas. Both silicone-free. Shampoo is sulfate-free.

Hydrating Shampoo 359-836
Hydrating Conditioner 360-544
Each, 13.5 fl. oz. **reg. \$24**
\$20 each

Advance Techniques Daily Shine 2-in-1 Shampoo & Conditioner

Leaves hair feeling clean and conditioned. With pro-vitamin B5 for radiantly healthy-looking shine, silky feel and a sleek, frizz-free long-lasting finish. Suitable for daily use. 11.8 fl. oz. **803-230 reg. \$11**
\$8.99



NEW DESIGN
same formula
you love

Advance Techniques 360 Nourish with Moroccan Argan Oil Leave-In Treatment

With nourishing vitamins B and E, moisturizes dry, damaged hair. Infuses it with instant shine, irresistible softness, smooth silkiness and weightless movement. 2 fl. oz. **718-867**
reg. \$16
\$11.69





100% gray coverage and rich, long-lasting color... without ammonia, parabens, mineral oil or benzophenone. For your most luxurious locks and healthy-looking hair. **No appointment necessary.**

rich BROWNS

4 / Dark Brown 038-568

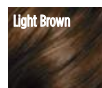

4B / Dark Chocolate Brown 039-727

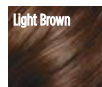

5B / Medium Maple Brown 041-723

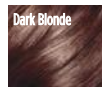

5CB / Medium Chestnut Brown 040-110

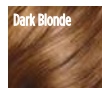

Elastine Salon de Color BROWNS

If your Brown color looks faded, make it vibrant! **reg. \$9.99 \$7.99**

Start with pre-color treatment. **Follow** with color in two steps. **Finish** with conditioning mask.



beautiful **BLONDES****7BL** / Natural Dark Blonde **047-827****8BL** / Medium Golden Blonde **057-475****10BL** / Extra Light Natural Blonde **058-620****Elastine Salon de Color
BLONDES**

Lighten dark roots or completely color to tips. **reg. \$9.99**
\$7.99

radiant **BLACKS****2** / Soft Black **038-553****Elastine Salon de Color BLACK**

Make an impact for a dramatic look. **reg. \$9.99**
\$7.99

ravishing **REDS****4R** / Dark Mahogany Red **039-750****6R** / Light Auburn **044-608****Elastine Salon de Color
REDS & AUBURNS**

Refresh, brighten or deepen color. **reg. \$9.99**
\$7.99

ROOT TOUCH-UP & DRY SHAMPOO**ROOTS? NEVER.**

Cover gray in seconds and extend time between salon visits.

**Root Touch-Up**

An instant way to cover up your roots and bare spots. Built-in mirror.

Each, .25 oz. net wt. **reg. \$18**
\$15.99 each

Reddish
Brown
243-627

Light
Brown
244-642

Black
245-251

Dark
Brown
245-213

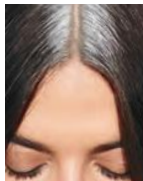
SIMULATION

before touch-up

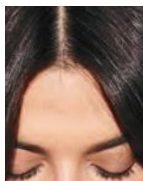

after touch-up

Elastine Restore & Detox Dry Shampoo

Cleanses and detoxifies between shampoos.

With charcoal extract. No water needed!

Enigmatic Dark **956-396**

Fearless Brunette **956-821**

Incredible Invisible **956-286**

Each, 5 oz. net wt.

reg. \$19

\$16 each



ELASTINE PROPOLITHERA / BEE CURLY

Elastine PropoliThera

Volumizing

Enhances texture so hair looks fuller, thicker, stronger. Each, 16.9 fl. oz.

A. Shampoo

892-607

B. Conditioner

892-870

Damage Repair

Helps hair appear smooth and manageable.

Each, 16.9 fl. oz.

C. Shampoo

893-713

D. Conditioner

893-728

E. Hair Oil Serum

Helps to strengthen, protect, moisturize and smooth hair, and to add shine while styling.

5.7 fl. oz. **895-190**

F. Hair Mask

Enriched with nutrients to help deeply nourish hair and mend damaged split ends.

10.1 fl. oz. **895-185**

reg. \$18 each

\$15.99 each



Elastine PropoliThera Bee Curly

A patented technology* that helps care for curly hair to create silky, super-lustrous curls even after the first use.

Shampoo

16.9 fl. oz.

059-975

reg. \$29

\$23.99



Conditioner

16.9 fl. oz.

060-846

reg. \$29

\$23.99



Serum

5.7 fl. oz.

061-565

reg. \$29

\$23.99



*Shampoo and conditioner only.

ELASTINE PROPOLITHERA REJUVENATING styling boosters

Aloe Dual-Active Hair Serum

Intense hydration with vitamins, minerals and other nutrients to bring damaged or chemically processed hair back to life. 3.4 fl. oz. **102-585** reg. \$30 **\$25**



Curl Cream

Rich hydration for bouncy, defined curls. Reduces frizz for a smooth, healthy-looking shine. 5 fl. oz. **102-475** reg. \$19 **\$15**



Leave-In Conditioner

Hydrates and nourishes dry hair, infusing it with rich luster. 8.1 fl. oz. **102-570** reg. \$19 **\$15**



Serum Treatment

Upon contact with water, nutrient-rich, moisturizing liquid visibly transforms into a creamy formula. 7.8 fl. oz. **359-821** reg. \$22 **\$18**



Volumizing Mousse

Helps add lift, bounce and body, and minimizes breakage for a flexible hold with long-lasting style and shine. 5 fl. oz. **847-550** reg. \$19 **\$15**



ELASTINE PERFUME 2-IN-1 SHAMPOO / MOISTURE ESSENTIALS shine & volume

Elastine Perfume 2-in-1 Shampoo

Love Me

Jasmine and ylang-ylang.

8.45 fl. oz. **154-857**

reg. \$16

\$12.99

Elastine Perfume 2-in-1 Shampoo

Pure Breeze

White rose and Bulgarian rose.

8.45 fl. oz. **154-861**

reg. \$16

\$12.99

Elastine Perfume 2-in-1 Shampoo

Fresh Citrus

Lime, mandarin and basil.

8.45 fl. oz. **154-876**

reg. \$16

\$12.99



MOISTURE ESSENTIALS SHINE

ceramide + argan oil

Helps moisturize and reduce split ends, and keeps hair looking shiny and smooth.

Shampoo 495-125

Conditioner 495-130

Each, 12.7 fl. oz.

reg. \$9

\$6.99 each

Shine Hair Oil Serum

argan oil*

Helps to tame frizz, seal split ends for lustrous-looking shine.

2.54 fl. oz.

495-144

reg. \$9

\$6.99



*Does not contain ceramide.



MOISTURE ESSENTIALS VOLUME

ceramide + biotin

Helps dry, damaged hair look and feel fuller and healthier.

Shampoo 495-106

Conditioner 495-110

Each, 12.7 fl. oz.

reg. \$9

\$6.99 each



dry hair?

Cherry Blossom & Hyaluronic Acid
Moisturize dry, damaged hair with our hyaluronic acid-infused formula as thirsty strands drink it up.

Moisturizing Shampoo
239-943

Conditioner
240-059

6.7 fl. oz.
reg. \$4.50
\$3.79
each



Elastine Botanicals

Infused with revitalizing **babassu seed oil**, **chamomile flower water** and **lemon chestnut extract**, and pH balanced, like healthy hair, it helps bring damaged hair back to life, adding dewy moisture for a smooth, natural-looking sheen.

NO • Parabens • Silicone • Mineral oil
• Triclocarban • Triclosan

want volume?

Rosemary & Sea Salt
With rosemary to help promote thicker hair and scalp health, sea salt to add body.

Volumizing Shampoo
240-556

Conditioner
246-831

6.7 fl. oz.
reg. \$4.50
\$3.79
each



frizzy hair?

Argan & Castor
With nourishing ingredients, helps protect hair from damage and breakage. Adds lustre and smoothness.

Anti-Frizz Shampoo
150-866

Conditioner
150-904

6.7 fl. oz.
reg. \$5.39
\$4.49
each



CHI® ESSENTIALS / CHI® ESSENTIALS REVIVE KERATIN + BONDING

CHI® Essentials Replenishing Shampoo

Gentle daily shampoo with essential vitamins, minerals and amino acids. No sulfates or parabens, so it won't strip hair of natural oils. Safe for color-treated hair. 12 fl. oz.

589-140 reg. \$20

\$16.99



CHI® Essentials Moisturizing Conditioner

Lightweight daily conditioner. Infused with aloe to lock in rich moisture.

With vitamins A and B to help strengthen hair from roots to ends, increase elasticity and help smooth split ends and frizz. 12 fl. oz.

589-409

reg. \$20

\$16.99



CHI® Essentials Repairing Serum

Deeply penetrating-yet-lightweight serum helps strengthen, protect, moisturize and smooth.

With vitamin A to help seal split ends, and rosemary to help boost volume and shine. 6 fl. oz.

589-413

reg. \$33

\$27.59



CHI® Essentials Revive Keratin + Bonding Restoring Shampoo

Cleanses, moisturizes and protects against split ends and frizz.

12 fl. oz. **451-192**

reg. \$25

\$19.99

CHI® Essentials Revive Keratin + Bonding Protecting Serum

Apply to damp or dry hair for smoothness and shine, and as a hair shield from the sun. 3 fl. oz.

451-340

reg. \$42

\$34.99

CHI® Essentials Revive Keratin + Bonding Restoring Conditioner

Helps restore dry, damaged and brittle hair.

12 fl. oz. **451-211**

reg. \$25

\$19.99



CHI® PRO STYLERS & TOOLS for salon-quality results

CHI® ENVIRO 54® Natural Hold Hair Spray

For brushable hold. Lightweight. Fast-drying. No build-up. Anti-humidity. Thermal protectant for blow-drying. With silk to help build hair's strength and resilience, and natural botanicals to add volume and enhance shine. Paraben-free. 10 oz. net wt. **908-450** reg. \$26.50 **\$21.50**



CHI® Styling Cream Gel

Workable styling cream gel to create sleek styles or enhance natural curls. Light-hold, non-flaking formula that adds incredible shine and control to any style. Enriched with silk to help strengthen hair. 6 fl. oz. **908-479** reg. \$20.50 **\$16.80**



BioSilk® Silk Therapy®

Replenishes and reconstructs to help repair and protect all hair types. Tames frizz and flyaways and leaves hair silky smooth with reflective shine. Helps shield hair from UV rays, heat and humidity. 5.64 fl. oz. **011-349** reg. \$35 **\$28.99**



CHI® 1" Volcanic Lava Ceramic Pro Spin 'n' Curl

Preset temperature controls with adjustable timers and LED screen display. For any hair type. 12" L. Dual voltage for travel. 11 ft. swivel cord. Use only as directed. **471-527** reg. \$199 **\$179**



CHI® Advanced Ionic Compact Hair Dryer

Powerful 1875-watt ion generator emits negative ions to reduce drying time. Lightweight, compact design. Rapid Clean Technology with Blue LED light for cleaner air during styling. Adjustable heat and air-speed settings. Removable filter. 6½ ft. cord. Use only as directed. **471-474** reg. \$150 **\$135**

DR GROOT your solution to thinning hair and anti-dandruff

Scalp Fortifying Serum Treatment

Moisturizes and helps support healthy hair roots and growth.

6.7 fl. oz. **782-271**
reg. \$35
\$29



Scalp Fortifying Hair-Thickening Shampoo

With coconut oil, cleanses as it helps moisturize dry scalp and hair.

13.5 fl. oz. **778-014**
reg. \$35
\$29



Premium Scalp Cleansing Brush

Helps promote cleansing of residue while massaging to reinvigorate health of scalp as it helps to stimulate circulation.

065-776
reg. \$19
\$16



KEEP SCALP AND HAIR FLAKE-FREE

Anti-Dandruff Scalp Care Shampoo

No silicones.

10.1 fl. oz.

451-412

reg. \$27

\$21.99

Anti-Dandruff Scalp Care 2-in-1 Shampoo and Conditioner

10.1 fl. oz.

451-431

reg. \$27

\$21.99



cover grey the natural way in 3 weeks

This hair-darkening shampoo and conditioner **darken grey hair gradually** while they **nourish your scalp and hair** with **hydrolyzed collagen** and **biotin**.

NEW

Dr. Groot Gradual Effect for Natural Brown Hair

Patented color-bonding technology, formulated with gentle, nonirritating ingredients derived from safflower and gardenia, known to visibly relieve hair-loss symptoms. Leaves hair with lasting natural color. For best results, use shampoo and conditioner together. Dermatologist-tested.

Shampoo
10.1 fl. oz. **740-432**
reg. \$41
\$34

Conditioner
5.1 fl. oz. **740-447**
reg. \$22
\$18

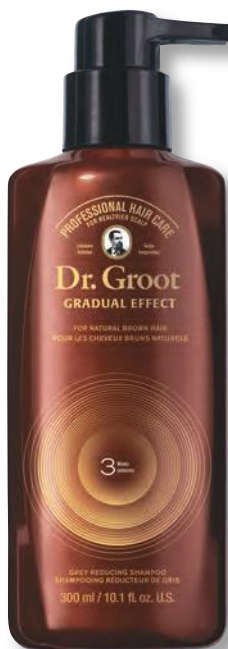

HOW TO USE

1. Apply shampoo to wet hair and massage from roots to ends.
2. Leave for three minutes.
3. Rinse off until water gets clear.
4. Apply conditioner to wet hair.
5. Leave for three minutes.
6. Rinse off until water gets clear.

KEY BENEFITS

- ▶ lifts hair volume from roots
- ▶ with gentle ingredients derived from safflower and gardenia known to visibly **relieve hair-loss symptoms**
- ▶ **nonirritating formula** with no harmful chemicals
- ▶ darkens grey hair into a natural brown gradually in **three weeks!***

BEFORE & AFTER

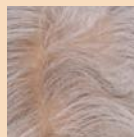

before

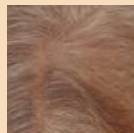

after 1 week use

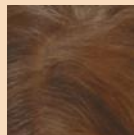

after 2 weeks use

*Results may vary depending on how much grey hair you start with and the frequency of use.

DOUBLE CLEANSE for optimal results!
Start with a new Cleansing Lotion or Oil.
Follow with another Rice Water cleanser.

NEW

**Rice Water Bright
Light Facial
Cleansing Oil**

Removes every trace of makeup and gently cleanses impurities on skin. With jojoba oil and rice water extract, known to visibly brighten and moisturize skin.

5 fl. oz.
720-199
reg. \$14
\$11.99

**Rice Water Bright
Facial Cleansing
Lotion**

Rice bran oil helps brighten skin. Gently removes makeup and impurities.

6.7 fl. oz.
720-184
reg. \$12
\$9.99



FREE

Jeju Aloe Fresh Soothing Gel

with any \$20 The Face Shop purchase, pages 46-53.

Sold separately on page 49. Limited quantities.

A. Rice Water Bright Foaming Cleanser

Light whipped foam. Cleanses and moisturizes. With rice water and soapwort extract. Skin looks clear and bright. 10 fl. oz.

508-093
reg. \$13
\$11

B. Rice Water Bright Rice Bran Gentle Exfoliating Cleanser

Daily scrub with organic rice bran powder, rice bran oil and hydrated silica. 10 fl. oz.

376-865
reg. \$15.99
\$12.99

C. Rice Water Bright Cleansing Facial Wipes

Great on the go. With rice extract to moisturize while cleansing. Removes eye makeup. 50 sheets.

508-108
reg. \$11
\$9

D. Rice Water Bright Facial Massage Cream

With rice water, enriched with vitamins, ceramide and minerals. Use after cleansing 2-3 times a week. 6.7 fl. oz.

450-200
reg. \$24
\$19



Rice Water Bright Mild Cleansing Water

Removes makeup and impurities with micelles, so no need to rinse off! Use with cotton pad.

16.9 fl. oz.
288-360
reg. \$14.40
\$12

THE FACE SHOP Rice & Ceramide

Rice & Ceramide Moisturizing collection

With eco-friendly mineral-enriched exfoliating rice extract and rice bran. With ceramide to help skin retain moisture.

A. Toner

A balancing and moisturizing toner. AM and PM, use after cleansing, before serum and moisturizer. 5 fl. oz. **124-142 reg. \$8.25 \$6.80**

B. Emulsion

Replenishes moisture instantly and for hours. Semi-liquid consistency. AM and PM, use after cleansing, toning and before serum, moisturizer. 5 fl. oz. **876-976 reg. \$8.25 \$6.80**

C. Cream

Moisturizing cream that helps give skin a visibly translucent and healthy glow. AM and PM, use after cleansing, toning and serum. 1.69 fl. oz. **124-635 reg. \$9.25 \$7.60**



Rice & Ceramide Trial Kit

Moisturizing skin care set replenishes and refreshes your look. Try all three, or to use as a complete travel kit. Three-piece boxed mini sizes. Includes: Toner, 1.15 fl. oz.; Emulsion, 1.15 fl. oz.; Cream, 0.34 fl. oz. **543-617 reg. \$8.75 \$7.20 the kit**



FREE

Jeju Aloe Fresh Soothing Gel with any \$20 The Face Shop purchase, pages 46-53. Sold separately on page 49. Limited quantities.

THE FACE SHOP Jeju / Jeju Volcanic

SKIN CARE

Jeju Aloe Fresh Soothing Foam Cleanser

Gentle gel-to-foam formula hydrates as it cleanses. With soothing aloe, moisturizing panthenol and other refreshing herbal extracts such as cica, camellia leaf, licorice root and rosemary.

5 fl. oz.
450-090
reg. \$11.99
\$9.99



Jeju Volcanic Lava 3-Step Impurity-Removing Nose Strip Kit

Three-step kit includes three strips to help open pores, soften sebum and refine skin.

TO USE: After cleansing, use three strips in each different step as directed.

411-519
reg. \$2
\$1.60



Jeju Aloe Fresh Soothing Mist

With 90% aloe vera extract. Oil-free. Instantly soothing and cooling. After cleansing, spray wherever skin feels dry.

4.4 fl. oz.
925-379 reg. \$16
\$12.99

Jeju Aloe Fresh Ice Soothing Face Mask

Moisturizing gel-cream with Jeju aloe extract. Soothes sun irritation. Refrigerate for enhanced cooling. Apply after cleansing, leave on for 10 minutes, gently pat remaining cream.

.77 oz. net wt.
925-675 reg. \$4.20
\$3.50

Jeju Aloe Fresh Soothing Gel

With 95% aloe vera extract, instantly hydrates and soothes dry, sensitive skin. Infused with other soothing herbal extracts, like chamomile, lemon balm, rosemary and lavender. For face and body.

10.1 fl. oz.
984-304 reg. \$8
\$6.99

Jeju Aloe Fresh Ice Soothing Gel

3-in-1 gel with aloe vera extract. Use as moisturizer, soothing after-sun care or facial pack. Refrigerate for enhanced cooling. Apply to dry, sensitive, irritated areas of face and body.

10.1 fl. oz.
925-402 reg. \$11
\$8.99



THE FACE SHOP Herb Day 365 cleansers

Herb Day 365 Amino Acid Facial Foaming Cleanser

Vegan mild hypoallergenic cleanser with cica. Formulated for optimal pH balance. For a moisturized and comforted feeling without tightness, even after cleansing. Each, 5.7 fl. oz.

reg. \$11.50

\$9.60 each

Peony

Helps visibly boost skin clarity, and helps hydrate and soothe skin.

546-229

Aloe

Helps moisturize and soothe dry, itchy skin.

544-393



Herb Day Cleansing Tissue

Removes makeup and impurities. With soapwort, lady's mantle, lily, chamomile and cornflower.

20 sheets. **280-670**

reg. \$2

\$1.60

70 sheets. **134-450**

reg. \$5.75

\$4.80



Herb Day 365 Master Blending Facial Foaming Cleanser

Formulated with naturally derived herbal and fruit extracts, and coconut-derived moisturizing ingredients. Free of synthetic colorants and parabens. Each, 5.7 fl. oz. reg. \$5.25

\$4.40 each



Mung Bean & Mugwort

For trouble-prone skin. Rich in essential minerals to help keep skin visibly smooth and clean.

135-093



Lemon & Grapefruit

For oily skin. Helps to remove impurities and makeup residue. Skin feels refreshed.

134-666



Aloe & Green Tea

For dry skin. Skin feels hydrated and soothed even after cleansing.

134-647



FREE

Jeju Aloe Fresh Soothing Gel

with any \$20 The Face Shop purchase, pages 46-53.

Sold separately on page 49. Limited quantities.

Calendula

Essential Moisture

Daily skin care for irritated and sensitive skin. With moisturizing calendula extract, a soothing herb complex and the ultimate hydrator, hyaluronic acid.



A. Serum

A moisturizing and soothing serum that helps calm skin and enhance hydration. 1.35 fl. oz. 980-533 reg. \$13.50
\$11.20

B. Eye Cream

A lightweight, non-greasy, moisturizing and soothing eye cream. .67 fl. oz. 409-823 reg. \$12.50
\$10.40

C. Cream

A moisturizing cream that instantly hydrates while it gently helps soothe dry, itchy, irritated skin. 1.69 fl. oz. 465-400 reg. \$13.50
\$11.20

THE FACE SHOP special care for face, feet, body and hands

The Face Shop Rich Hand V Special Care Hand Mask

Coated masks contain nourishing lotion with sunflower seed oil and urea for instant moisturization. Two disposable masks, one for each hand.

541-724
reg. \$4
\$3



The Face Shop Smile Foot Exfoliating Cream

A unique 2-in-1 daily foot exfoliating cream that removes dead skin cells as it soothes skin. With naturally moisturizing urea, which leaves feet feeling soft and hydrated. 4 fl. oz.

535-426
reg. \$11.99
\$9.99



The Face Shop Smile Foot Mask

Disposable foot mask, with naturally moisturizing urea, shea butter and collagen, for baby-soft feet! Refreshes with peppermint oil. Contains two masks, one for each foot.

535-957
reg. \$4.79
\$3.99



The Face Shop The Solution Advanced Hydrating Face Mask

With hyaluronic acid, which holds 1,000 times its weight in water to help skin look youthfully plumped and baby-soft.

624-966 reg. \$3
\$2.50



The Face Shop The Solution Advanced Brightening Face Mask

With pearl powder (a beauty secret of Cleopatra), for a healthy-looking, luminescent glow.

624-970
reg. \$3
\$2.50



The Face Shop The Solution Advanced Pore Care Face Mask

With tannic acid, a natural astringent that helps reduce shine and visibly shrink pores.

624-947
reg. \$3
\$2.50



The Face Shop The Solution Advanced Firming Face Mask

With marine (hydrolyzed) collagen, helps reduce the appearance of wrinkles and visibly restore firmness and radiance.

624-932
reg. \$3
\$2.50



The Face Shop The Solution Advanced Nourishing Face Mask

With antioxidant-enriched propolis extract (tree sap, bee food and beeswax) to restore the look of healthy vitality to tired skin.

624-951 reg. \$3
\$2.50



Give your hands a moment of scented bliss



NEW

Daily Moment Vegan Hand Cream

Deeply moisturizing daily vegan hand cream with a long-lasting scent. No artificial fragrance! Eco-friendly and vegan-certified. Each, 1 fl. oz. reg. \$4
\$3.29 each

1—Sunrise Bedroom
 Bergamot, lavender and cedarwood.
741-940

2—Morning Florist
 Lemon, Bulgarian rose and violet leaf.
741-955

3—Noon Park
 Grapefruit, hyacinth and iris.
754-636

4—Sunset Rooftop
 Pear, rose and patchouli.
757-931

5—Midnight Street
 Cassis, rose and amber.
762-334

6—Dawn Attic
 Orange blossom, pimento and vetiver.
762-353



FREE

Jeju Aloe Fresh Soothing Gel
 with any \$20 The Face Shop purchase, pages 46–53.
 Sold separately on page 49. Limited quantities.



**explosive hydration...
all over!**



BELIEVE IT!

3 steps in 1

balm → cream → oil

melts away makeup and impurities
while cleansing skin with hydration

belif believe in truth **aqua bomb**
Aqua bomb makeup removing cleansing balm
3-step texture-changing cleanser? Yes!
Effectively removes makeup and impurities?
Moisturizes and smooths skin after cleansing?
Dermatologically tested
With Napiers original formula, Napiers aqua formula
100 ml / 3.3 fl. oz. U.S.



aqua bomb makeup removing cleansing balm

*For dryness, dullness
& uneven texture*

Gently removes all traces
of makeup in one step.
Smooth and refreshing like
sherbet. With lotus flower and
marshmallow root, herbs known
to help boost moisture and
radiance. No oily residue. For a
double cleanse, follow with
aqua bomb jelly cleanser.
3.3 fl. oz. **443-179 reg. \$46**

\$38

Enjoy these special prices and
exclusive offers only when you
shop with an Avon Representative.

ALL NEW

BELIEVE IT!

93% of people agreed skin appears smoother*

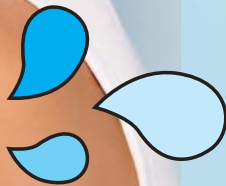

aqua bomb

hydrating body moisturizer

For dryness, dullness & uneven skin tone

A favorite lightweight gel moisturizer, with lady's mantle, an herb known for its antioxidant and soothing benefits—now for your body. Intense hydration for visibly firmer, clearer and brighter skin. Silky finish. For all skin types.

10.13 fl. oz. **443-040** reg. **\$36**

\$30

*Based on a consumer study after one week of use.

NEW



jumbo size!

50% more than full size!

LIMITED EDITION

belif it's the bomb gift set

Features jumbo-size aqua bomb, plus three must-have minis. Includes:

- **JUMBO-SIZE the true cream aqua bomb** 50% more than full size! 2.5 fl. oz.
- **the true cream moisturizing bomb** .33 fl. oz.
- **moisturizing eye bomb** .16 fl. oz.
- **aqua bomb jelly cleanser** 1.01 fl. oz.

443-370 reg. \$55

\$45

4-piece set

Enjoy these special prices and exclusive offers only when you shop with an Avon Representative.

belif...it's the bomb!

the true cream aqua bomb aloe

For redness, irritation & dryness
 Moisturizing gel-cream with aloe vera extract to instantly soothe the skin, plus hydrating hyaluronic acid and smoothing vitamin E. 1.69 fl. oz. **788-284 reg. \$42 \$38**

the true cream moisturizing bomb

For dryness, loss of elasticity & firmness
 Creamy, cushiony, whipped texture, envelops skin with intense moisture. Full size, 1.68 fl. oz. **948-463 reg. \$42 \$38**
 Try-it size, .84 fl. oz. **498-139 reg. \$24 \$22**

the true cream aqua bomb

For dryness, dullness & uneven texture
 Water-based refreshing gel-cream cools and hydrates. Full size, 1.68 fl. oz. **235-709 reg. \$42 \$38**
 Try-it size, .84 fl. oz. **235-713 reg. \$24 \$22**



BELIEVE IT!

26 hours of intense hydration*

BELIEVE IT!

70%

increase in hydration*

*Based on a clinical study.

NEW

moisture to the max!



LIMITED EDITION

belif max out on moisture kit

Includes five must-have minis:

- **NEW aqua bomb hydrating body moisturizer** 1.01 fl. oz.
- **NEW aqua bomb makeup removing cleansing balm** .3 fl. oz.
- **the true cream aqua bomb** .33 fl. oz.
- **aqua bomb jelly cleanser** 1.01 fl. oz.
- **moisturizing eye bomb** .16 fl. oz.

Comes in a splashy, fun-looking box.

713-717 reg. \$28

\$23

5-piece set

BELIF believe in truth for your skin



aqua bomb jelly cleanser
For dryness, dullness & uneven texture
 Jelly to foam. Amino acids and glycerin-based cleansing agents gently cleanse. 5.41 fl. oz.
445-353 reg. \$35 \$30



aqua bomb hydrating toner
For an extra boost of hydration
 Lightweight water-based toner, with hyaluronic acid, honeysuckle flower extract and baobab tree seed extract. Leaves skin looking soft and smooth with a healthy-looking glow. Use after cleansing, before serum and moisturizer. 6.75 fl. oz.
952-974 reg. \$36 \$30



BELIEVE IT!
26 hours of moisture around the eye area*

moisturizing eye bomb
For dryness, loss of elasticity & firmness
 Lightweight, refreshing eye cream cools on contact. Helps keep eye area looking firm, resilient and smooth. .84 fl. oz.
445-478 reg. \$53 \$48

*Based on a clinical study.

aqua bomb sleeping mask
For dull, dry, fatigued skin
 Unique jelly-pudding texture! Skin feels replenished overnight. Explosive hydration for smoother skin and a healthy glow. 2.53 oz. net wt.
514-717 reg. \$42 \$38



the true serum resurfacing PHA/AHA 10%
For dullness & uneven tone & texture
 Exfoliators help visibly improve tone and texture. With energizing honeysuckle. Apply after cleansing, before any belif moisturizer. 1.69 fl. oz.
927-769 reg. \$55 \$45



the true serum revitalizing niacinamide/ amino acids solution 10%
For elasticity & loss of firmness & look of pores
 With these acid solutions, helps minimize the look of pores. With rose hip oil, known to help skin look firmer. Apply after cleansing, before any belif moisturizer. 1.69 fl. oz.
927-716 reg. \$55 \$45

ULTIMATE combats multiple signs of aging



Overnight, skin looks smoother, firmer and younger.

Anew Ultimate Night Repair Night Serum

With peptides, licorice, hyaluronic acid and niacinamide. Diminishes the appearance of fine lines and visibly improves skin tone and texture. Use PM before moisturizer.

1 fl. oz. **625-355**

reg. \$45
\$26.99

Anew Ultimate Supreme Dual Elixir

A superior serum with a luxurious blend of oils. Visibly smooths and firms. See a dramatic difference in even advanced signs of aging.

Serum/Oil,
.67 fl. oz. each.
588-421
reg. \$60
\$38.99



Anew Ultimate Supreme Eye Balm

Infused with squalane, sunflower seed oil and antioxidant vitamin E. Moisturizing formula. Wear alone or under makeup.

0.1 oz. net wt.
625-340
reg. \$45
\$26.99



PLATINUM plus Power Serum



Anew Power Serum
Visibly improves wrinkles, radiance, firmness and texture. Use AM and PM after cleansing, as your treatment before moisturizing. 1 fl. oz.
417-187
reg. \$45
\$26.99

Try-It Sizes!

Each, .5 oz. net wt.
reg. \$15
\$8.99 each

Ultimate Multi-Performance Night Cream
626-222

Platinum Day Cream Broad Spectrum SPF 25
626-199

Platinum Night Cream
626-127



Powerful peptides help boost collagen production for a visible lift and more youthful look.

Anew Platinum Age Delay Serum
With an innovative antioxidant technology containing niacinamide (vitamin B3) and panthenol (pro-vitamin B5) plus collagen-stimulating peptides. Use AM and PM before moisturizer. 1 fl. oz. **625-609**
reg. \$45
\$26.99



ISA KNOX LXNEW ULTIMATE / ISA KNOX LXNEW PLATINUM

NEW

Isa Knox LXNEW Ultimate Rejuvenating Multi-Balm Stick

With peony extract, plus a firming complex featuring castor oil, moringa and argan oil. Apply to forehead, eyes and neck, or anywhere you want extra care. .24 fl. oz. **267-593 reg. \$24 \$19.99**



Isa Knox LXNEW Ultimate Rejuvenating Serum

With paeonol and ceramides, visibly improves elasticity, radiance and skin texture, and reduces the appearance of wrinkles. 1.35 fl. oz. **756-624 reg. \$56 \$44.99**



Isa Knox LXNEW Ultimate Rejuvenating Day Cream

With paeonol, visibly reduces wrinkles and improves the look of elasticity, radiance and skin texture. With nutmeg to help visibly even skin tone. 1.7 fl. oz. **351-892 reg. \$50 \$39.99**



Isa Knox LXNEW Ultimate Rejuvenating Eye Serum

Infused with paeonol and niacinamide to help visibly reduce fine lines around the eye area and depuff under-eye bags. 1 fl. oz. **567-177 reg. \$50 \$39.99**



Isa Knox LXNEW Ultimate Rejuvenating Dual Night Cream

With paeonol and macadamia oil. Volume Cream: Rice bran extract helps visibly plump skin. Firming Cream: Helps boost collagen and elastin. Each, .85 fl. oz. **564-015 reg. \$50 \$39.99**



With glossy oil for silky-smooth lips.

Isa Knox LXNEW Ultimate Rejuvenating Tinted Lip Balm

Wear alone or over lipstick. Each, .12 oz. net wt. Red **010-452** Pink **061-785** reg. \$25 **\$19.99**



Isa Knox LXNEW Platinum Sculpting Day Cream

Infused with moisturizing hibiscus extract and smoothing ceramide. Visibly tightens facial contours. 1.7 fl. oz. **318-845 reg. \$50 \$39.99**



Isa Knox LXNEW Platinum Sculpting Night Cream

With firming hibiscus extract, ceramide, squalane and shea butter. Skin looks firmer, smoother and more defined. 1.7 fl. oz. **318-850 reg. \$50 \$39.99**



Isa Knox LXNEW Platinum Sculpting Oil Serum

Hibiscus extract-infused serum, with collagen-boosting peptides and rejuvenating antioxidants. Skin looks firmer and more lifted. 1.35 fl. oz. **318-720 reg. \$56 \$44.99**



Isa Knox LXNEW Platinum Sculpting Eye Cream

With hibiscus extract, panthenol and antioxidants. Leaves the delicate eye area looking firmer, brighter, more defined. .84 fl. oz. **318-883 reg. \$50 \$39.99**



Isa Knox LXNEW Platinum Sculpting Neck and Chest Cream

With hibiscus extract, ceramide, shea butter, panthenol and squalane to help vulnerable skin along the neck and chest appear firmer, smoother and lifted. 1.7 fl. oz. **548-069 reg. \$50 \$39.99**



A light, hydrating lotion



NEW

Mission Luxereve Lotion

Lightweight hydration ideal for normal skin type. Improves the appearance of elasticity and firmness, and helps even tone and texture. Use AM/PM, after Mission Luxereve Serum. In AM, follow with sunscreen.

3.77 oz. net wt.
713-459 reg. \$95
\$80

Mission Luxereve Cream

Perfect for dry skin. Enriched with luxurious oils and other moisturizing ingredients, for a more youthful, sculpted appearance. Use AM/PM, after Mission Luxereve Serum. In AM, follow with sunscreen.

1.76 oz. net wt.
635-740
reg. \$350
\$280



Mission Luxereve Serum

A deluxe regenerating serum formulated to help boost skin elasticity and firmness. Use AM/PM, after Mission Luxereve Essence and before moisturizing with Mission Luxereve Cream.

1.01 fl. oz.
635-754
reg. \$225
\$180



Mission Luxereve Eye Cream Set

Anti-aging eye care set includes:

- **Eye Cream** Helps visibly restore firmness and elasticity around eyes. Use with Eye Massagers. .53 oz. net wt.
- **Rose Quartz Eye Massagers** Set of natural stone massagers to help eye area look refreshed.

779-996
 reg. \$188
\$150 the set



After cleansing with **Foaming Wash**, apply **Essence**. Follow with **Mission Luxereve Serum**.

Mission Luxereve Foaming Wash Set

Deluxe set includes:

- **Mission Luxereve Foaming Wash** (full size) Preps skin for the Mission Luxereve regimen. 5 fl. oz.
- **Mission Luxereve Essence** (try-it size) .67 fl. oz.

779-518 reg. \$81
\$65 the set



SOOTHING & PORE-PERFECTING SET

**Jeju Volcanic Lava
3-Step Impurity-Removing
Nose Strip Kit**
Three strips.

**Jeju Aloe
Fresh Soothing Mist**
4.4 fl. oz.

**belif the true cream
aqua bomb aloe**
1.69 fl. oz.

3-PIECE SET
\$37.99
\$60 VALUE
735-460



MOISTURIZE & TREAT SET

**Isa Knox LXNEW Clinical
Booster Microbiome
Balance**
1 fl. oz.

**Isa Knox Anew Clinical
Revitalize & Reveal + [AHA]
Resurfacing Lotion for Body**
5 fl. oz.

**Try-It Size
Anew Platinum Day Cream
Broad Spectrum SPF 25**
.5 oz. net wt.

3-PIECE SET
\$25.99
\$89 VALUE
463-670



INNER BEAUTY SET

re:tune Inner Beauty Metabolism Boost*
60 vegetarian capsules.

re:tune Inner Beauty Hunger Block*
60 vegetarian capsules.

Try-It-Size Anew Vitamin C Illuminating Priming Moisturizer
.23 fl. oz.

3-PIECE SET
\$35.99
OVER \$68 VALUE
885-550

*This product is not intended to diagnose, treat, cure or prevent any disease.



TREATMENT COMBO SET

Farm Rx Bakuchiol Serum
1 fl. oz.

Isa Knox LXNEW Clinical Booster Pore Perfector
1 fl. oz.

Jeju Aloe Fresh Soothing Gel
10.1 fl. oz.

3-PIECE SET
\$38.99
\$92 VALUE
735-441





**Isa Knox
Anew Solaire
Everyday Face
Protection Lotion
Broad Spectrum
SPF 50**

Creamy lotion formula. Wear alone or under makeup. 1.7 fl. oz. **154-914** reg. \$29 **\$22.99**

**Isa Knox
Anew Solaire
Active Face &
Body Protection
Lotion Broad
Spectrum SPF 50**

Water-light formula glides on smoothly all over face and body. 2.7 fl. oz. **154-948** reg. \$31 **\$24.99**



**Anew Vitamin C
Warming Peel**

With vitamin C flakes and natural seeds, exfoliates with a warming sensation. 3.4 fl. oz. **936-425** reg. \$27 **\$15.99**



**Anew Vitamin C
Illuminating
Body Serum**

Light-reflecting pigments leave skin looking luminous. 6.7 fl. oz. **157-071** reg. \$34 **\$19.99**

**Anew Vitamin C
Dry Body Oil**

Soothing sunflower seed and jojoba oils help keep skin feeling supple. 3.4 fl. oz. **934-289** reg. \$34 **\$19.99**





**Anew Vitamin C
Illuminating
Priming
Moisturizer**

With natural citrus extracts. Use after Brightening Serum. Wear alone or under makeup. 1.7 fl. oz. **868-508** reg. \$34 **\$18.99**

**Anew Vitamin C
Brightening
Eye Cream**

Visibly reduces dark circles. Leaves under-eye area looking brighter and more even-toned. .5 fl. oz. **868-512** reg. \$34 **\$18.99**

**Anew Vitamin C
Overnight Lip Mask**

Leave-on lip mask with vitamin C and shea butter, leaves lips looking smoother and more supple overnight. .7 oz. net wt. **157-689** reg. \$34 **\$14.99**



**Anew Vitamin C
Antioxidant
Lip Treatment**

Nourishes lips with vitamins C and E. .13 oz. net wt. **784-547** reg. \$14 **\$7.99**



**Anew Vitamin C
Overnight Radiant Mask**

Visibly improves texture and boosts radiance. Apply after cleansing, treating and moisturizing. 1.7 fl. oz. **157-086** reg. \$36 **\$19.99**





**Anew Hydra Fusion
1.5% Hyaluronic Acid Serum**
Skin looks instantly plumped with our
highest concentration of hyaluronic acid.
1 fl. oz. **568-408**
reg. \$44
\$24.99



**Anew Hydra Fusion
Nighttime Facial Treatment**
Visibly plumps skin. Increases
moisture by 3X. Relaxing rose scent.
1.7 oz. net wt. **449-928**
reg. \$34
\$18.99



**Avon Care Silicone Glove
Protective Hand Cream**
Lasting protection from dryness.
3.4 fl. oz.
048-660
reg. \$6
\$2.69



ISA KNOX LXNEW CLEAN customized cleansers for your skin type



normal to dry skin

A. Nourishing Cream Cleanser

Infused with panthenol (vitamin B5), rosemary and soapwort extracts. Gently removes impurities and makeup while restoring moisture. 5 fl. oz. **717-990**

reg. \$12
\$9.99

normal, dry, combination and oily skin

B. 2-in-1 Exfoliating Cleansing Balm

Melts away makeup and impurities. Enriched with panthenol (vitamin B5) and bamboo stem powder. Use with included spatula. 3.5 oz. net wt. **718-006** reg. \$30

\$24.99

oily to normal skin

C. Soothing Whipped Oil Cleanser

Mild amino acid-based ingredients derived from coconut eliminate impurities and excess oil without leaving any residue. Soothes with panthenol (vitamin B5) and aloe. 5 fl. oz.

718-025 reg. \$16
\$12.99

normal, dry and combination skin

D. Balancing Gel Cleanser

Gel to foam. With moisturizing panthenol (vitamin B5). Mild amino acid-based ingredients derived from coconut help gently remove oil and impurities while rebalancing skin. 5 fl. oz.

718-010 reg. \$12
\$9.99

Cleansing Brush

Includes one brush head. Requires two AA batteries (not included).

679-266
reg. \$47
\$28.99



CLINICAL Revitalize & Reveal collection / Line Eraser collection

Isa Knox Anew Clinical Revitalize & Reveal Resurfacing Lotion for Body
 Exfoliates with gentle yet effective AHA lactic acid. Moisturizes with shea butter. 5 fl. oz.
390-785 reg. \$34
\$19.99



Isa Knox Anew Clinical Revitalize & Reveal Intensive Peel
 An intensive resurfacing peel similar to pro acid peels. With AHA and PHA. 1 fl. oz.
780-025 reg. \$45
\$27.99



Isa Knox Anew Clinical Revitalize & Reveal Extra Strength Retexturing Peel
 Results similar to a 35% pro glycolic peel.* 30 fragrance-free pads. 2" diam.
729-420
reg. \$40
\$23.99



*In 6 out of 8 attributes tested over a 7-week period.

Isa Knox Anew Clinical Line Eraser with Retinol Treatment
 Use AM/PM. 1 oz. net wt.
729-382
reg. \$45
\$27.99



Great for for **first-time** retinol users!

NEW

Isa Knox Anew Clinical Line Eraser with Retinol [1.0%] Advanced Retinol Serum
 Our highest dose of retinol. High-performance serum dramatically reduces the appearance of fine lines, wrinkles and dark spots. 1 fl. oz.
390-751 reg. \$50
\$39.99



100% showed clinical improvement of fine lines and wrinkles in one week, with increased results over time.

Isa Knox Anew Clinical Collagen Booster Eye Lift Pro Dual Eye System
 With a peptide complex to help boost collagen production. In one week, eye area looks lifted, firmer and tighter. Gel, .33 fl. oz. Cream, .33 fl. oz.
 729-435
 reg. \$40
\$23.99



Isa Knox Anew Clinical Collagen Booster Rejuvenating Serum Ampoules
 Powerful peptide blend boosts natural production of collagen. Capsulated single-use ampoules keep formula fresh and potent. 60 ampoules, .008 fl. oz. each.
 803-077
 reg. \$62.50
\$49.99



Isa Knox Anew Clinical Collagen Booster Microneedling Polisher
 At-home skin-resurfacing alternative to micro-dermabrasion and micro-needling procedures. Visibly diminishes pores, fine lines and wrinkles. Skin looks smoother and more radiant. Vegan formula. 1.7 fl. oz.
 798-592 reg. \$34
\$19.99

Isa Knox LXNEW Clinical Booster Microbiome Balance
 Visibly reduces redness in 15 minutes so skin looks healthier. 1 fl. oz.
 727-978 reg. \$40
\$23.99

Isa Knox LXNEW Clinical Booster Pore Perfector
 Visibly reduces pores and blemishes in 15 minutes. 1 fl. oz.
 727-963 reg. \$40
\$23.99



FARM RX Clean Beauty and Green Goddess



Skin looks brighter in two weeks*

All vegan, hypoallergenic and suitable for sensitive skin.

Farm Rx Pineapple Plus Brightening Jelly Serum

Helps improve dull, dry skin and reduce the appearance of fine lines, wrinkles and pores. Skin looks radiant. 1 fl. oz.

027-440
reg. \$44
\$32.99

Farm Rx Pineapple Plus Instant Glow Toner

Revitalizing toner helps visibly minimize pores. Use AM and PM, after cleansing.

5 fl. oz. **027-382**
reg. \$25
\$17.99

*Clinically shown to significantly improve the appearance of skin brightness after two weeks.

99% natural



Farm Rx Green Goddess Facial Oil

100mg broad spectrum CBD. Suitable for sensitive skin. Rich in omega acids and vitamin E. Use AM/PM, after cleansing and serum. Fragrance-free.

1 fl. oz.
287-507
reg. \$50
\$32.99

95% natural



NEW

Farm Rx Green Goddess High Dose Serum

300mg CBD. Skin feels softer and soothed. Use AM/PM after cleansing, before CBD cream or facial oil to visibly boost results.

1 fl. oz.
338-031
reg. \$50
\$37.99

86% natural



Farm Rx Amazon Berry Boost Smoothing & Firming Body Cream

With moisturizing and nourishing Brazil nut oil plus murumuru and cupuaçu butters.

5 fl. oz.
027-655
reg. \$25
\$17.99

95% natural



NEW

Farm Rx Green Goddess Cream

100mg CBD. Helps soothe and visibly reduce redness. Use AM/PM after Serum. For added radiance, follow with Facial Oil.

3.04 fl. oz.
338-027
reg. \$44
\$32.99

90%
natural86%
natural98%
natural98%
natural92%
natural**Farm Rx Bakuchiol Eye Cream**

Visibly reduces dark circles, fine lines and wrinkles without irritating the delicate eye area. 1 fl. oz.

565-834 reg. \$37
\$27.99**Farm Rx Super Greens Cooling Gel**

Lightweight moisturizer helps soothe and cool skin. Apply a thicker layer, after serum, as a mask to hydrate overnight as needed. 3.04 fl. oz.

354-227 reg. \$37
\$27.99**Farm Rx Super Greens Multivitamin Moisture Cream**

Locks in essential nourishing moisture. Use daily after cleansing, serums and treatments. 3.04 fl. oz.

314-141 reg. \$37
\$27.99**Farm Rx Bakuchiol Serum**

A plant-based alternative to retinol. Targets fine lines, wrinkles and dullness without irritation.

1 fl. oz. **247-417 reg. \$44**
\$32.99**Farm Rx Bakuchiol Cream**

A plant-based alternative to retinol. Suitable for sensitive skin. 3.04 fl. oz.

004-044 reg. \$44
\$32.9988%
natural**Farm Rx Super Greens Nourishing Cleansing Balm**

Helps boost moisture barrier as it dissolves makeup and impurities. For normal, dry, combination, oily and sensitive skin types. 3.03 fl. oz.

516-944 reg. \$41
\$30.9987%
natural**Farm Rx Super Greens Refreshing Gel Cleanser**

With soothing aloe. Convenient pump. Eco-friendly packaging and glass bottle. Use AM/PM. 8.11 fl. oz.

913-049 reg. \$25
\$17.99**Farm Rx Super Greens Refreshing Gel Cleanser Refill***

Includes two refills. 16.9 fl. oz.

913-053 reg. \$37
\$27.99

*Not shown.

re:tune INNER BEAUTY*

Feel good on the inside so you can look great on the outside.



re:tune Inner Beauty Hair, Skin & Nail Health
Promotes a healthy response to skin stressors while helping build healthy hair, skin and nails.*
60 tablets.
396-908
reg. \$42
\$33



re:tune Inner Beauty Clear Complexion
Supports a visibly clear, even complexion. Helps balance the gut microbiome.*
30 capsules.
123-332
reg. \$36
\$30



re:tune Inner Beauty Be Calm
Helps enhance your ability to stay calm and focused.*
30 vegetarian capsules.
123-567
reg. \$38
\$31



re:tune Inner Beauty Metabolism Boost
A natural, plant-based energy and metabolism booster that helps you burn more calories.**
60 vegetarian capsules.
907-195
reg. \$35
\$28



re:tune Inner Beauty Hydration
Supercharge your water for optimal hydration and more energy, and to boost skin health. Contains electrolytes, B vitamins and antioxidants.*
Berry flavor. 20 packets.
966-140
reg. \$27
\$22



re:tune Inner Beauty Plant Protein Powder†
A delicious, non-GMO plant-based shake with 21 grams of protein. Includes probiotics and enzymes for easy digestion.*
Vegan, gluten-free, soy-free, no sugar added. 15 servings per canister.
Rich Chocolate
332-488
Creamy Vanilla
332-473
reg. \$49
\$39 each



re:tune Inner Beauty Hunger Block
Helps reduce your food cravings for hours.*
60 vegetarian capsules.
906-920
reg. \$31
\$25



re:tune Inner Beauty Restful Sleep
A natural, non-habit-forming supplement to help you get your beauty sleep and wake up refreshed.*
60 vegetarian capsules.
006-487
reg. \$25
\$20



re:tune Inner Beauty HydraBoost
Helps boost hydration and visibly soften lines with hyaluronic acid.*
30 vegetarian capsules.
122-761
reg. \$34
\$28



re:tune Inner Beauty Collagen Booster
Supports healthy collagen production for firmer-looking radiant skin.*
Add one scoop to water, juice or coffee. Unflavored.
2.65 oz. net wt. (75 g)
906-901
reg. \$69
\$56

†Not sold in California.

*These statements have not been evaluated by the Food and Drug Administration. This product is not intended to diagnose, treat, cure or prevent any disease. **With reduced dietary intake and exercise.

avon pure essential oils

Use with an Avon Pure Diffuser. Not for use on skin.

Citronella
Helps you enjoy the outdoors (and indoors, too). No harsh chemicals. .34 fl. oz. **598-945** reg. \$24 **\$19**



Eucalyptus
Refreshes the mind. Rejuvenates the senses. .34 fl. oz. **098-724** reg. \$21 **\$17**



Lemon
Clear the air! Clean, invigorating aroma freshens stale and musty areas. .34 fl. oz. **599-133** reg. \$17 **\$14**



Happiness
Infuse the air with joy and exhilaration. With grapefruit, lemon and sweet orange. .34 fl. oz. **098-906** reg. \$21 **\$17**



Sweet Dreams
Create a serene environment for restful thoughts. With lavender and chamomile. .34 fl. oz. **098-891** reg. \$31 **\$25**



Avon Pure Diffuser
LED light-up diffuser with three different settings releases a fine mist of essential oil and water into the air. 6 1/2" H. USB connection. **915-424** reg. \$39 **\$32**

Lavender
Calms and soothes. Helps with balance and restfulness. .34 fl. oz. **098-710** reg. \$28 **\$23**



LEMON & HAPPINESS SET

Lemon Essential Oils .34 fl. oz.
Happiness Essential Oils .34 fl. oz.
2-PIECE SET
\$19.99
\$38 value
693-937



AVON PURE ROLL-ON ESSENTIAL OILS Apply directly on skin. Instantly transform your day. Contains sweet almond oil, a carrier oil.

De-Stress
With lavender and peppermint. .34 fl. oz. **098-963** reg. \$24 **\$19**



Aches Away
With peppermint and rosemary leaf extract. .34 fl. oz. **100-420** reg. \$24 **\$19**



Outdoor Friend
With lemon eucalyptus and lemongrass extracts. .34 fl. oz. **598-869** reg. \$24 **\$19**



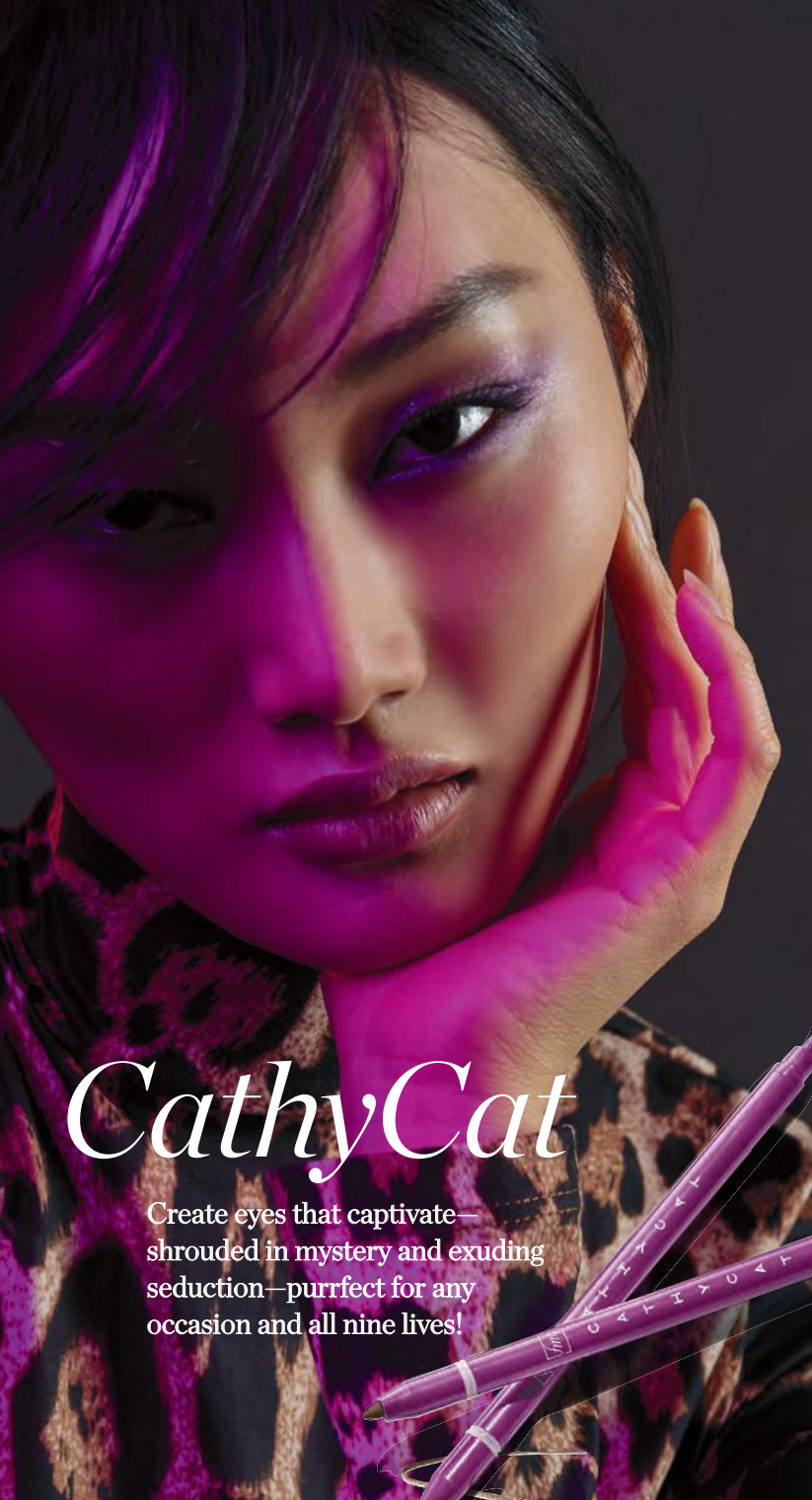

CATHYCAT

Take your brow game to new heights!

fmg CathyCat High Arch Precision Brow Pencil

Long-wearing cream-to-powder pencil glides on smoothly, creating a well-defined look. Waterproof formula stays in place without budging or smudging for perfectly gorgeous brows. .01 oz. net wt. reg. \$15 **\$11.99**



Blonde
837-423

Light Brown
837-438



Brown
837-442

Ash Brown
837-610



Dark Brown
837-605

Black Brown
837-639

CathyCat

Create eyes that captivate—
shrouded in mystery and exuding
seduction—purrfect for any
occasion and all nine lives!



FREE Elevated Eyelash Curler with any CathyCat purchase, pages 76–77. \$9 value. Not sold separately. Limited quantities.

CATHYCAT

Create a sultry cat-eye look with this rich, long-wearing liquid liner.

fmg CathyCat Nine Lives Precision Liquid Eyeliner

Slim-tip brush delivers a precise line of waterproof and sweat-proof color that will not skip, tug or smudge. .068 fl. oz.

Blackest Black
800-829
reg. \$18
\$14.99



Perfectly designed false lashes add length, dimension and volume.

fmg CathyCat LushLashes

Vegan. Includes one pair of false lashes and glue. Available in two flirty styles! reg. \$11
\$8.99 each



Soft & Sultry
959-304

Fierce & Flared
960-050

No-budge, water-resistant lashes, from dawn to dusk.

fmg CathyCat Play All Day Mascara

Long-wearing mascara coats each lash with rich pigments that will not budge or smudge for nine lives of perfect wear. Nourishing formula with a blend of conditioning coconut and argan oils and lash-supporting panthenol. Removes easily with soap and water. .28 oz. net wt.

Blackest Black 904-712
reg. \$17
\$13.99



Lengthen, curl and captivate!

fmg CathyCat Curl & Flare Mascara

Long-lasting mascara applies evenly. Uniquely curved brush provides major lift, extraordinary curl and impressive length. Nourishing formula with a blend of conditioning coconut and argan oils and lash-supporting panthenol. .28 oz. net wt.

Blackest Black 901-269
reg. \$17
\$13.99



Matte shadow stick colors and defines for all-day play.

Rosewood 958-547

fmg CathyCat Shadow Gaze Matte Color Stick

Comfortable, long-wearing formula provides the perfect amount of playtime for blending and building color intensity. Once the shade sets, it will not budge or smudge. .0476 oz. net wt. reg. \$17

\$13.99

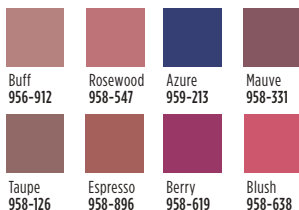



CASHMERE FACE

Cannoli (W) 123-734	Nougat (W) 126-107	Meringue (W) 126-202
Shortcake (C) 128-573	Buttercream (N) 131-834	Marshmallow (N) 131-849
Custard (N) 131-906	Strudel (C) 133-660	Macadamia (W) 136-525
Ganache (WO) 136-889	Coconut (W) 136-468	Cappuccino (N) 136-893
Chai (WO) 136-559	Vanilla (W) 142-254	Toasty (N) 139-027
Praline (N) 141-406	Tiramisu (W) 137-278	Soufflé (N) 139-730
Muffin (W) 142-307	Gingerbread (C) 142-311	Pudding (N) 146-097
Amaretto (N) 146-188	Latte (W) 147-480	Brownie (WO) 147-461
Hazelnut (W) 147-495	Cognac (W) 147-681	Pecan (N) 149-699
Java (W) 149-722	Clove (N) 149-756	Truffle (C) 150-263

Featured shade:
24 Hour Foundation In Java.

Good Housekeeping Magazine
2021 Beauty Award Winner.

fmg Cashmere 24 Hour Foundation*
24 hours of comfortable, breathable wear.
Full, flexible coverage. Soft-focus matte finish.
Visibly blurs pores and fine lines for a smoother
complexion. With antioxidant botanical extracts.
Water-resistant. Vegan. 1 fl. oz. **reg. \$32**
\$24.50

*Available in Cool (C),
Neutral (N), Warm (W)
and Warm Olive (WO) undertones.

**Available in Cool (C), Neutral (N) and
Warm (W) undertones.

CASHMERE FACE luxury in the shade of you

2-in-1 powder can be worn wet or dry. Use as foundation or setting powder.

fmg Cashmere Compact Powder Foundation**

Buildable medium-to-full coverage. Soft-focus matte finish. Amino-acid-coated pigments control shine. With collagen, lavender oil, and artichoke and chamomile extracts. Includes mirror compact and sponge. .40 oz. net wt. **reg. \$36 \$30**

N110 107-830	W110 111-294	W120 111-309	C110 111-313
N120 111-370	W130 111-423	W140 111-514	W150 111-438
W160 111-533	N130 111-548	N140 111-605	W170 111-610
N150 111-658	W180 112-229	N160 112-248	C120 112-286



N150
111-658

Velvety soft-matte color.

fmg Cashmere Cushion Foundation**

Enriched with soothing calendula extract, moisturizing squalane and skin-brightening niacinamide. Helps to cover the look of imperfections. Light-to-medium coverage. Includes sponge puff applicator. Free from parabens, phthalates and fragrance. .42 oz net wt. **reg. \$27 \$24.50**

W215 485-424	C215 485-481	W225 485-439	N225 485-496
C225 485-701	N235 485-500	W235 485-716	W245 486-784
N245 487-264	W255 488-639	N255 488-734	W265 488-749
N265 488-878	W275 488-863	W285 488-882	N275 489-051



W275
488-863

24 hours of comfortable, breathable wear.

fmg Cashmere 24 Hour Concealer*

Full coverage. Soft-focus matte finish. Visibly corrects dark circles and imperfections. With antioxidant botanical extracts. Water-resistant. .20 fl. oz. **reg. \$22 \$16**

Sugar (W) 109-484	Mochi (N) 110-761	Cheesecake (C) 112-176	Parfait (W) 113-058
Macaroon (N) 113-081	Tart (WO) 115-012	Butterscotch (W) 115-156	Waffle (W) 115-869
Biscuit (WO) 116-650	Tres Leches (N) 119-424	Toffee (W) 123-662	Cupcake (N) 123-715

Tres Leches (N)
119-424



Packaging may vary.











Good Housekeeping Magazine 2022 Beauty Award Winner

fmg Cashmere Essence Lipcream

Plant-based Bio-Retinol, known for effective anti-aging properties without the harsh irritation, improves lip hydration and protection. With ginseng cell extract, antioxidant meadowfoam seed oil and vitamin E. High-shine finish.

.11 oz. net wt. **reg. \$22**
\$18

- | | |
|---|---|
|  |  |
| Chic Cocoa
881-584 | Cherry Rush
876-870 |
|  |  |
| Day Dreamer
883-773 | Cozy Rosy
879-626 |
|  |  |
| Coral Charm
879-148 | Honey Mandarin
876-024 |
|  |  |
| Pink Lady
879-296 | Plush Peony
873-977 |
|  |  |
| Cheeky Red
883-147 | Summer Berry
881-766 |

Summer Berry
881-766



America's only lipstick with a Bio-Retinol core

Lush color and shine.

Mauvelous 334-681

fmg Cashmere Rouge Lacquer

High-performance all-day wear. Dual-ended. Full-coverage color dries quickly without feathering. Moisturizing top coat locks color in place for a high-shine finish. Transfer-, smudge- and feather-proof.

.20 oz. total net wt. **reg. \$22**
\$18

- | | | |
|---|---|---|
|  |  |  |
| Pinkfection
336-919 | Ravishing Rose
334-749 | Beautifully Bare
334-715 |
|  |  |  |
| Berry Bliss
336-335 | Mauvelous
334-681 | Stunning Scarlet
334-825 |



CASHMERE EYE + BROW

Intense, decadent black shades with dazzling jewel undertones for dramatic results.

fmg Cashmere 24 HR Cream Eyeliner

Comfortable kohl formula with 24-hour wear. Waterproof, matte finish. Smudge applicator to blend. Vegan. Paraben-, phthalate- and fragrance-free. .04 oz. net wt. **reg. \$18**

\$15



Nightfall 565-451 Pitch Black 565-447 After Dark 566-845 Midnight 566-830



Expertly curated 9-shade palettes to create an array of looks.

fmg Cashmere Eyeshadow Palette

Long-wearing creamy powder shadows in satin, matte and sparkling finishes. Crease- and smudge-proof. Talc-, paraben- and fragrance-free. .63 oz. total net wt. **reg. \$40**



Enchanted Eyes 401-440



Essential Eyes 404-745

Smoother, brighter, flawless-looking eyes.

fmg Cashmere Under Eye Primer

Helps concealer wear all day. Infused with caffeine, green tea extract and vegan collagen, to help diminish the appearance of dark circles, puffiness and fine lines. Free from parabens, phthalates and fragrance. .317 oz. net wt. **010-429 reg. \$22**

\$18



Fills in brows as it boosts color.

fmg Cashmere 24 Hour Brow Pomade

Smudge-proof, sweat-proof formula. Matte finish. Comes with dual-ended applicator with angled-tip brush and spoolie, 4 1/2" L. .14 oz. net wt. **reg. \$24**

\$20

Light Brown 423-705



Blonde 423-710 Light Brown 423-705 Brown 423-356



Ash Brown 423-208 Dark Brown 423-227 Black Brown 423-212



Lash-building primer that visibly lengthens and boosts volume.

fmg Cashmere Eyelash Primer

Nourishing formula keeps lashes looking healthy and strong with biotin and collagen. Maximizes the performance of any mascara for gorgeous, lush lashes. Vegan. Cruelty-free. .35 fl. oz. **948-391 reg. \$22**

\$18

Sweep primer on lashes, then apply mascara.



Rich black pigmented formula with extreme staying power.

fmg Cashmere Ultimate Volume Mascara

Leaves lashes feeling soft. Won't budge, smudge or transfer. Triple sphere brush hugs lashes. Removes easily. Vegan. .27 fl. oz. **Rich Black 153-736 reg. \$22**

\$18



GLIMMER NAIL

Max shine and vivid color for a salon-worthy manicure that lasts!

fmg Glimmer Nail Lacquer

Gel-like cushion texture. Silky nail-strengthening formula dries down smooth and even for lasting wear that does not chip. No UV light needed. Free from parabens, talc, gluten, phthalates and fragrance. Vegan. Available in satin or metallic pearl finishes. .4 fl. oz. **reg. \$10**
\$7.99



SATIN
Black Hole
Burgundy
740-648



SATIN
Night Sky
Berry
740-629



SATIN
Supernova
Red
740-633



SATIN
Full Moon
Flush
740-671



SATIN
Lost Galaxy
Plum
740-614



SATIN
High
Magnitude
Mauve
740-781



SATIN
Lunar Tan
740-652



SATIN
Cool
Comet
740-667



METALLIC
Meteorite
Rose
740-800



METALLIC
Golden Galaxy
740-796



SATIN
Night Sky
Berry
740-629

2-in-1 base and top coat preps and sets nails.

fmg Glimmer

Nail Base and Top Coat

Breathable, nail-hugging formula provides a smooth base to prime nails and help prevent discoloration and then works as a glossy, sheer protective top coat to help keep nails strong, shielding your manicure from chipping and streaking. Free from parabens, talc, gluten, phthalates and fragrance. Vegan. .4 fl. oz. **708-965**
reg. \$10
\$7.99



Get mistake-free manis at home.

fmg Glimmer Nail Lacquer Eraser Pen

Glide over nail edges after applying nail lacquer for a clean and perfected manicure. .135 fl. oz. **704-443**
reg. \$10
\$7.49



A PERFECT 10

MAKEUP

Featured shade:
Night Sky Berry





Hot NEW shades,
just in time for
a spring refresh!

NEW! Aurora
726-584

NEW! Dahlia
726-350

NEW! Stellar
726-550

NEW!
Honeyflower
726-531

GLIMMER LIPSTICK

Earth Angel 886-734	Windstorm 883-845	Desert Moon 449-803
Fog 888-225	Cyclone 890-566	Twilight 449-822
Sierra Sunset 890-805	Equinox 449-818	Luna 895-170
Aster 448-769	Poppy 897-651	Songbird 897-647
Constellation (Shimmer) 449-731	Blaze 896-880	Firebolt 895-443
Whirlwind 895-424	Hibiscus 898-021	Wild Cherry 449-708
Wildflower 898-040	Rose Angel 897-939	Plum Blossom 449-765
Wildrose 898-535	Eclipse 448-740	Tulip 449-712
Celestial 895-352	Violet Night 898-548	Morning Glory 449-750
Nova 898-552	Thunder 898-844	

Enticing and inspiring
spectrum of versatile
and expressive shades.

**fmg Glimmer
Satin Lipstick**
Lightweight, smooth
and creamy formula.
Infused with antioxidant
pomegranate extract.
Buildable medium-to-full
coverage. Soft satin
finish. .10 oz. net wt.
reg. \$11
\$8.49

FIND YOUR POWER COLOR

GLIMMER LIP + CHEEK

NEW

Brightens up lips and cheeks.

fmg Glimmer Lip & Cheek Stain

Highly pigmented shades that wear all day. Lightweight gel formula blends and builds like a dream, providing the perfect pop of gorgeous luminous color. Brush tip applicator. Transfer-proof. Free from parabens and fragrance. Vegan. .19 fl. oz.

reg. \$14
\$11.99



Plumeria
628-851



Rosette
628-832



For cheeks and lips.

fmg Glimmer Be Blushed Cheek Color

Creamy moisturizing formula glides on smoothly without streaking for a natural flush of color. Buildable coverage. Soft dewy finish. With skin-nourishing vitamin E for antioxidant benefits. Free from parabens, phthalates and fragrance. .14 oz. net wt.

reg. \$14
\$10.99

Blushing Nude
022-911



Icy Petal
022-854



Blushing
Nude
022-911



Golden
Rose
022-840



Tropical
Peach
022-964



Crushed
Berry
022-945

Instant pop of color.

fmg Glimmer Powder Blush

Richly pigmented, silky pressed powder hugs cheeks. Weightless formula with ultrafine pearl for added dimension and vivid payoff blends effortlessly. Buildable coverage and soft matte finish. With skin-nourishing vitamin E for antioxidant benefits. Free from parabens, phthalates and fragrance.

.28 oz. net wt.

reg. \$14
\$9.99



Petal Pink
618-209



Pink Passion
618-213



Cranberry Crush
618-194



Petal Pink
618-209



GLIMMER LIP

Plump your pout instantly.

fmg Glimmer Lip Plumper

Volulip™ plumps, softens and moisturizes lips. Dimensional wet shine. Non-sticky creamy formula with hydrating castor seed oil and antioxidant vitamin E. No stinging or burning, just fuller lips! Shiny gloss finish gives hours of wear without feathering. Universally flattering, brilliant shade. Refreshing peppermint scent. .3 fl. oz.

Brilliance 691-130

reg. \$12

\$9.99



Get your lips ready for prime time!

fmg Glimmer Lip Polish

Sugar-based formula gently buffs away dry, flaky skin for softer, smoother lips. Helps polish and prepare lips for effortless color application. A blend of vitamin E, moisturizing squalane, and extracts of blueberry, strawberry and raspberry leaves lips feeling supple, pampered and kissably soft. .35 oz. net wt.

594-677 reg. \$14

\$10.99



Drench lips in dimensional color and shine.

fmg Glimmer Lip Glaze

Non-sticky creamy formula gives hours of wear without feathering. With antioxidant vitamin E. Buildable sheer-to-medium coverage. .3 fl. oz. reg. \$11

\$8.99

Sheen 691-236



Keep your pout soft and kissable!

fmg Glimmer Lip Conditioner

With mango seed butter, vitamin E, and jojoba and sunflower seed oils. Leaves dry, cracked lips feeling soft and smooth. .12 oz. net wt.

794-578

reg. \$12

\$8.99

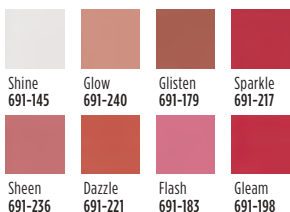







A nude pout for every party.

Birthday Balm Lip Crayon

Butter-soft balm with a sheer color and shine.
 .1 oz. net wt.
 reg. \$12
\$10.99

PYT 250-572



		
Lovin' Life 250-553	Birthday Suit 250-606	PYT 250-572
		
Surprise! 250-697	Birthday Post 253-385	Fine Wine 252-389







A burst of vivid color with a featherlight feel and velvety soft matte finish.

Mattitude Liquid Lip

Weightless, non-drying formula that lasts for hours. Poppy seed oil and vitamin E nourish lips. Paraben-, sulfate- and phthalate-free. .13 fl. oz. reg. \$13
\$10.99

Relentless 750-607







		
Driven 750-664		
		
Ambitious 750-717	Resolute 750-679	Devoted 750-650
		
Relentless 750-607	Tenacious 750-683	Persistent 750-626

Dual-ended lip stain with all-day wear & saturated color.

Renegade Ruby 494-281

2-in-1 Lip Tattoo Lip Line and Fill Duo

No smudging, feathering or budging. Infused with sunflower seed oil to help hydrate lips. Paraben-, gluten-, phthalate- and sulfate-free. Vegan. .05 fl. oz. reg. \$13
\$10.99

	
Misunderstood Merlot 494-300	
	
Rebel Raspberry 494-243	Renegade Ruby 494-281
	
Inked Rose 494-239	Pinup Plum 494-277



SHADOW PLAY



Featured shade:
fmg Glimmer
Eyeshadow Quad
in Tigress.

GLIMMER EYES

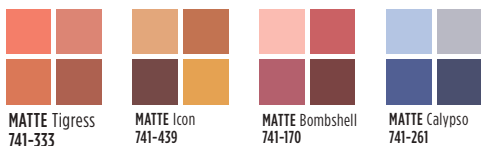

MATTE Tigriss
741-333

MATTE Icon
741-439

MATTE Bombshell
741-170

MATTE Calypso
741-261

NEW all-matte shades!

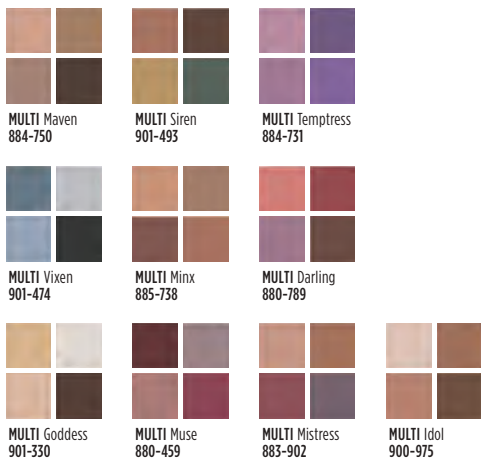

MULTI Maven
884-750

MULTI Siren
901-493

MULTI Temptress
884-731

MULTI Vixen
901-474

MULTI Minx
885-738

MULTI Darling
880-789

MULTI Goddess
901-330

MULTI Muse
880-459

MULTI Mistress
883-902

MULTI Idol
900-975

Color-coordinated shades work together for expressive eye looks that last all day.

fmg Glimmer Eyeshadow Quad

Creamy soft powder formula hugs lids with rich color for all-day wear, without the fallout. Free from parabens and fragrance. Available in Multi or All Matte. .21 oz. total net wt. **reg. \$15 \$11.99**



MATTE Tigriss
741-333



Available in 3 ultrafine pearl finishes:
Matte Sateen, Shimmer or Glitter.
Packaging may vary.

Vivid stay-all-day shimmery color.

SHIMMER Pink Topaz
479-150

fmg Glimmershadow Liquid Eyeshadow

Long-wearing, no-smudge, no-crease, buildable formula with no messy fallout. Water-resistant. Paraben-, phthalate- and sulfate-free. .07 fl. oz. **reg. \$12 \$8.99**



MATTE SATEEN Citrine
451-120

MATTE SATEEN Pink Sapphire
448-591

MATTE SATEEN Sunstone
434-015

MATTE SATEEN Moonstone
448-549

MATTE SATEEN Tiger's Eye
500-585

MATTE SATEEN Jasper
500-566

SHIMMER Rose Gold
469-095

SHIMMER Iron Violet
469-061

SHIMMER Crystal Lilac
479-040

SHIMMER Pink Topaz
479-100

SHIMMER Bronze Age
469-100

GLITTER Diamond Dust
478-866

GLITTER Ultramarine
469-042

GLITTER Fool's Gold
469-076

GLITTER Peach Sapphire
469-057





GLIMMER LINERS

Defines eyes perfectly.

fmg Glimmer Eyeliner*

Long-wearing.
Retractable.
Each, .01 oz. net wt.
reg. \$9
\$3.99 each

		
DIAMOND Olive 331-940	DIAMOND Sterling 331-960	DIAMOND Black Ice 331-610
		
DIAMOND Brown Sugar 331-568	DIAMOND Sugar Plum 331-625	DIAMOND Purple Rain 332-071
		
DIAMOND Twilight Sparkle 331-553	DIAMOND Teal Sparkle 331-606	DIAMOND Smoky Diamond 331-280
		
CREAM Blackst Black 334-366	CREAM Cosmic Brown 334-351	CREAM Majestic Plum 334-313
		
CREAM Starry Night 334-347	CREAM Emerald Green 334-332	CREAM Saturn Grey 334-328
		
WATERPROOF Smoky Grey 332-162	WATERPROOF Blackst Night 332-143	WATERPROOF Midnight Blue 332-158
		
WATERPROOF Blue Skies 334-237	WATERPROOF Brown Chocolate 332-124	WATERPROOF Raisin 332-200
		
WATERPROOF Seafoam Green 334-241		

Featured shades:
fmg Glimmer
Diamond Eyeliner in
Sugar Plum and
Teal Sparkle.

Available in

Diamond: Finely milled pearl for a subtle sparkle.

Cream: Soft sheen finish.

Waterproof: Smudge-, transfer-, sweat- and waterproof.













*Packaging may vary.

GLIMMER LINERS



Prevents feathering.

fmg Glimmer Lipliner*
Precise application for sculpted lips. Prevents feathering. Matte finish. .01 oz. net wt. **reg. \$9 \$3.99**

			
Honey Peach 327-721	Lava Red 327-740	Passion Red 327-650	Red Brick 330-451
			
Mystery Mauve 330-538	Candy Apple 327-903	Pink Bouquet 330-356	Merlot 330-284
			
Au Naturel 330-318	Simply Spice 330-614	Chocolate 330-667	Perfect Plum 330-887

Passion Red
327-650



Unique cap with built-in sharpener!

fmg Glimmer Always On Point Eyeliner*
Smudge- and waterproof. Creamy, smooth formula stays color-true all day. Free from parabens, sulfates and talc. .01 oz. net wt. **reg. \$9 \$6.79**

	
Black 016-389	Black Brown 016-446

Black
016-389



Easy-glide, quick-dry precision felt-tip liner delivers rich color with long-lasting wear.

fmg Glimmer Liquid Eyeliner
Matte finish. Removes with ease using soap and water or makeup remover. Transfer-, sweat- and waterproof. .037 fl. oz. **Blackest Black 354-380 reg. \$12 \$9.99**



For natural-looking brows.

fmg Glimmer Brow Definer*
Create fine hair-like strokes. Infused with nourishing castor oil, aiding in hair growth, and coconut oil. Smudge-, transfer-, sweat- and waterproof. Retractable. .01 oz. net wt. **reg. \$9 \$3.99**

		
Light Blonde 331-109	Blonde 331-113	Tawny 331-128
		
Light Brown 331-151	Dark Brown 331-147	Brunette 331-242















Brunette
331-242

MATCH your winning team of makeup marvels

Conceal + Contour + Highlight

fmg Match Wand Foundation Stick

Instantly blurs and perfects skin. Helps to control oil and shine. Full and flexible all-over coverage in a demi-matte finish. Water-resistant. With shea butter and antioxidant vitamin E. Perfect for easy touch-ups. Free from parabens, sulfates and phthalates. Vegan. .21 oz. net wt. reg. \$16
\$12.99

 Meringue (N) 594-863	 Marshmallow (N) 594-882	 Coconut (N) 594-897	 Vanilla (W) 594-935	 Macadamia (W) 595-028
 Chai (W) 595-157	 Toasty (N) 595-229	 Cappuccino (W) 595-233	 Tiramisu (W) 595-252	 Amaretto (N) 595-267
 Latte (W) 595-400	 Hazelnut (W) 595-860	 Pecan (N) 595-946	 Truffle (C) 596-297	

Available in Warm (W), Neutral (N) and Cool (C) undertones.











Flexible shades!

Hazelnut (W)
595-860

Tint + Moisturize + Glow

fmg Magix Tint Radiant Tinted Moisturizer

Buildable coverage with a radiant finish. Lightweight non-drying formula evens skin tone, boosts moisture and blurs flaws. With passion fruit, chia and sunflower seed oils and antioxidant vitamins E and B5. Ideal for normal, dry, combination and oily skin. 1 fl. oz. reg. \$14
\$10.99

 Fair 718-044	 Fair Light 131-227	 Light 718-059
 Light Medium 718-063	 Soft Medium 131-997	 Medium 718-078
 Medium Deep 718-082	 Tan Deep 132-018	 Deep 718-097

Packaging may vary.



Tan Deep
132-018

Instantly hydrates, blurs and evens tone!

fmg Match Filter Serum Tint Foundation

Lightweight formula infused with hyaluronic acid, vitamin E and a berry complex. Creamy formula transforms to a demi-matte powder finish for a beautiful veil of color. Buildable sheer-to-medium coverage. Suitable for all skin types. Includes sponge applicator. Free from talc, parabens and fragrance. .31 oz. net wt. reg. \$18
\$14.99

 Fair 932-491	 Fair Light 932-620	 Light 932-640	 Light Medium 932-654
 Soft Medium 932-783	 Medium 932-836	 Medium Deep 933-153	
 Tan Deep 933-168	 Deep 933-172		



Medium Deep
933-153

Layer under
face makeup for
a flawless, even
complexion.



Gelato:
brightens
dullness
726-785



Pistachio:
neutralizes
redness
726-770



Sherbet:
neutralizes dark
circles and marks
726-790



SPOT ON!

Neutralize unevenness, brighten and
color correct with one swipe!

NEW

Camouflage imperfections.

fmg Match Wand Correcting Stick

Minimize skin concerns without creasing or caking!
With shea butter and vitamin E. Free from parabens,
phthalates and sulfates. .21 oz. net wt. **reg. \$16**

\$12.99 each

MATCH MAKEUP

Primes, protects and perfects.

fmg Match Prime Face Perfector

Flaw-blurring, mattifying primer with SPF 20. Shine-defying microspheres visibly minimize pores and fine lines. Sheer breathable coverage suitable for all skin tones. Soft-focus matte finish. Free from oil and parabens. 1 fl. oz.

932-377
reg. \$14
\$11.49



Blend of ultra-fine rose quartz, ruby and tourmaline.

fmg Match Dust Finishing Powder

Weightless loose mineral powder diffuses light, visibly blurs pores and controls shine. Soft matte finish. Antioxidant green tea extract to enhance and smooth skin. Wear alone or to set makeup. Includes no-spill twist-and-lock sifter. Free from talc, oil and parabens.

.21 oz. net wt.
reg. \$17
\$13.99



Helps control oil and create a shine-free canvas.

fmg Match Blur Oil Control Primer Balm

Sheer mattifying formula. Special blurring powder microspheres help reduce the look of fine lines and pores. With nutmeg extract for antioxidant benefits. Includes sponge applicator. Free from talc and parabens.

.59 oz. net wt. **932-381**
reg. \$19
\$15.99



MATCH MAKEUP

Creates an invisible veil that controls shine and sets makeup.

fmg Match Set Finishing Powder

Lightweight mineral-infused loose powder formula diffuses light and visibly blurs pores and fine lines. Silky-soft matte finish never looks cakey. Includes puff applicator. Free from talc, parabens and fragrance. .22 oz. net wt.

932-472
reg. \$17
\$13.99



Mineral-infused loose powder and brush in one!

fmg Match Set Finishing Powder To-Go

Creates an invisible veil that controls shine and sets makeup. Lightweight formula diffuses light and visibly blurs pores and fine lines. Silky-soft matte finish never looks cakey. Free from talc, parabens and fragrance. .09 oz. net wt.

227-063
reg. \$19
\$14.99



Helps camouflage as it corrects and brightens.

fmg Match Corrector Brightening Perfector

Creamy veil of color helps blur flaws and reduce the appearance of fine lines, dark circles and blemishes. Buildable sheer-to-medium coverage with a demi-matte finish. Free from talc, parabens, sulfates, alcohol and fragrance. .11 oz. net wt.

reg. \$13
\$9.99

Fair-Light
932-396

Medium
932-415

Tan-Deep
932-434



Medium
932-415

TPSY

life is intoxicating

Add some unpredictability into the mundane. Feel free to **NOT** do things the same way. **(HINT: THERE IS NO RIGHT ANSWER.)**

Be yourself...be spontaneous, and above all, live it up! Because life should be anything but routine. **Enjoy and have a TPSY day!**



TPSY

Gloss? Balm?
Even better!

**TPSY Drunk
Shiny Lip Oil**

A deeply moisturizing lip oil that is instantly absorbed with a tint of color and matches every lip. No hassle. No residue. No stickiness. Infused with jojoba, argan and castor oils. Use alone or over your fave Forever Lip Marker. .13 oz. net wt. **reg. \$15 \$12**



My Boo
495-216



Love Galore
495-197

My Boo
495-216

Get kiss-ready with
the perfect partner.

**TPSY Forever
Lip Marker**

Hydrating formula that stays on lips all day. Unique marker design allows for easy application. Kiss-proof. .08 fl. oz. **reg. \$15 \$12**



Sour Candy
495-254

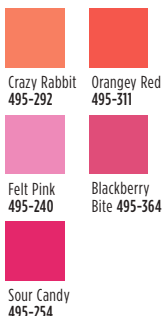

Crazy Rabbit
495-292

Orange Red
495-311

Felt Pink
495-240

Blackberry
Bite 495-364

Sour Candy
495-254

A drop of glow!

**TPSY I Want to
Highlight You Liquid
Highlighter**

Use as a gloss primer and highlighter, or mix into your makeup to customize your shine! Solar Glow Highlighting Complex formula with moisturizing ingredients and ultra-fine pearls for a subtle dewy finish. 1.01 fl. oz. **reg. \$18 \$15**



Savage Glow
495-235



FREE TPSY Tote Bag with any TPSY purchase, pages 96-97. \$9 value. Not sold separately. Limited quantities. Enjoy these special prices and exclusive offers only when you shop with an Avon Representative.

MASCARA

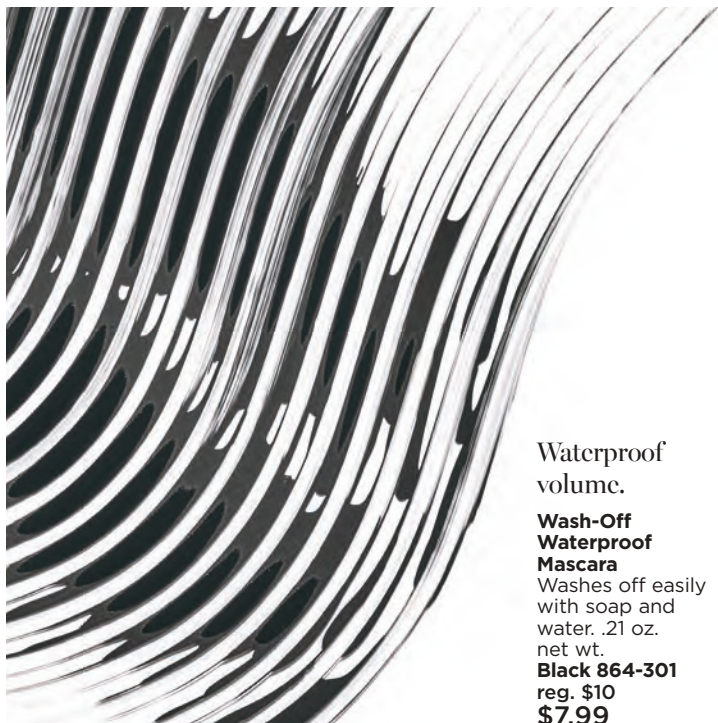

Waterproof
volume.

**Wash-Off
Waterproof
Mascara**

Washes off easily
with soap and
water. .21 oz.
net wt.

Black 864-301
reg. \$10
\$7.99



Super volume.

**fmg Glimmer
SuperShock
Volumizing
Mascara**

Instant high-
gloss lushness.
.338 fl. oz.

Black 016-651
reg. \$11
\$8.99



Long and healthy.

**fmg Glimmer
SuperExtend
Nourishing Mascara**

Enriched with
vitamin E,
argan and coconut
oils. Won't clump,
smudge or flake off.
.237 fl. oz.

**Black Brown
016-575**
reg. \$11
\$8.99

**Avon True Color
SuperExtend
Nourishing Mascara**

Not shown.
Packaging
may vary. .237 fl. oz.
Black 550-596
reg. \$11
\$8.99



COLORS OF LOVE makeup that loves you back

Universal clear shade for a professional sculpted look.

fmg Colors of LOVE Hi-Brow Sculpting Brow Gel

Flexible, flake-proof formula. With moisturizing aloe and nourishing hyaluronic acid. Soft matte finish. Tapered micro-brush ensures precise application. Wear alone or over your favorite brow products. Free from parabens, phthalates and fragrance. .11 fl. oz.

Universal Love (Clear) 536-695
reg. \$17
\$12.99

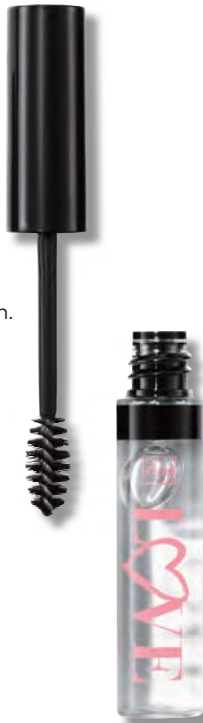

Amp up brows with a sweep of tinted gel for a full, fluffy look.

fmg Colors of LOVE Hi-Brow Tinted Brow Gel

Water-resistant, smudge- and flake-proof formula fills, grooms and shapes for 24-hour wear. With heart-shaped fibers, clay and vitamin E. Soft matte finish. Tapered micro-brush. .11 fl. oz. reg. \$17

\$12.99

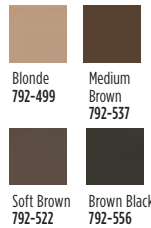

Medium Brown 792-537

Volumizing and lengthening heart-shaped fibers + intense black pigments.

fmg LOVE at 1st Lash Mascara

Love Complex™ with lycopene, olive oil and vitamin E. Transfer-resistant. Clump-, flake- and smudge-proof. .3 fl. oz.

Blackest Black 698-670
reg. \$15
\$12.99



Lash-hugging heart-, flower- and cylinder-shaped lengthening fibers for voluminous, waterproof wear.

LOVE at 1st Lash Waterproof Mascara

Love Waterproof Complex™ with Lashrez, olive oil and vitamin E. Transfer-resistant. Clump-, flake- and smudge-proof. .3 fl. oz.

Waterproof Blackest Black 293-805
reg. \$15
\$12.99

cobra brush lifts & curls



For more Colors of Love makeup visit Avon.com.

GAME CHANGERS

NEW

Oil-absorbing must-have makes shine and grease disappear, instantly.

fmg Oil Rewind Roller Ball

Control shine throughout the day without disturbing makeup. Reusable 360° rotating volcanic-stone roller helps to absorb excess oil, leaving skin with a light matte finish. Ideal for touching up makeup on the go. Clean after each use. 1" W x 3" H. Plastic handle, protective cap. Imported. **508-294** reg. \$16 **\$12.99**



BEFORE



AFTER



Gently cleans bristles, removes dirt and oil, and dries instantly!

fmg Express Makeup Brush Wash

Alcohol-free formula. Contains soothing aloe vera and green tea extract. Bristles are left conditioned with no leftover residue. Convenient spray packaging. 1 fl. oz. **141-368** reg. \$12 **\$9.99**



Incredibly soft beauty sponge with its unique shape effortlessly perfects your complexion.

fmg Flawless Complexion Sponge

With a full rounded bottom for all-over makeup application and blending, and flat side for contouring, highlighting and concealing. 1½" W x 2½" H. 100% PU, latex-free.

140-160
reg. \$9
\$6.99



BRUSHES all vegan, high-quality, multiuse brushes

fmg Blush & Contour Brush
 With a tapered, oval blush brush on one end and a fluffy, angled contour brush on the other to add color and dimension.
 7 1/4" L. **933-259**
 reg. \$20
\$15.99



fmg Precision Eye Brush
 With an angled eyeliner brush on one end and a pointed pencil brush on the other to highlight or add depth to eyes. 5 1/4" L.
933-187
 reg. \$14
\$10.99



fmg Eyeshadow Blending Brush
 With a soft, domed crease brush on one end and a flattened, allover eyeshadow brush on the other to apply and buff eyeshadow. 6" L.
933-320
 reg. \$14
\$10.99



fmg Complexion Blending Brush
 With a dense, rounded buffing foundation brush on one end and a precise, rounded concealer brush on the other to create a flawless canvas. 6 1/2" L.
933-210 reg. \$21
\$16.99



fmg Kabuki Brush
 With soft, angled bristles to effortlessly blend pressed or loose powder formulas. Retractable. Cap keeps the brush head safely covered when not in use.
 3 3/4" L x 1" diam.
732-370 reg. \$16
\$13.99



ERASE THE DAY

Take your unready routine
to the next level.

Use with warm water
to remove makeup and
exfoliate skin. Follow with
your fave Avon cleanser.

NEW

Our softest reusable
makeup remover cloth ever!

fmg Unready Makeup Remover Cloth

An eco-sustainable alternative to
makeup remover wipes! Dual-sided
cloth makes makeup removal quick
and easy. Short fibers remove
makeup while the longer fibers
gently exfoliate the skin. Travel-
friendly. 100% polyester. 9⁷/₈" sq.
Machine wash and dry. Imported.

230-176
reg. \$12
\$9.99

MAKEUP MUST-HAVES

All your tools at the ready!

fmg Vanity Organizer

Makeup-theme print. Four compartments with two removable inside dividers, three outer pockets and lattice elastic straps. Folds up for easy storage. 9½" L x 6" W x 5" H. Polyester. Imported.

**022-816 reg. \$30
\$22.99**



NEW

Removes even the most stubborn waterproof makeup in just one swipe!

fmg Waterproof Lip & Eye Makeup Remover

Dual-layer oil and water remover leaves skin fresh and clean. Infused with moisturizing blend of ether, silicone, hydrocarbon and ester oils. Mineral-, tar-, talc- and paraben-free.

3.7 fl. oz. **352-243
reg. \$12
\$7.99**



Remove the day with fragrance-free, gentle wipes!

fmg Makeup Remover Wipes

Formulated with antioxidant vitamin E and an extract blend of aloe, chamomile, cucumber, marshmallow root and soothing oat. Leaves skin feeling soft and clean. Resealable pack of 24 wipes.

**333-867 reg. \$9
\$7.49 each**



Set it and forget it.

Avon True Color Makeup Setting Spray

Microfine mist helps set makeup in place and dries quickly to an invisible finish.

2 fl. oz. **579-382
reg. \$15
\$9.99**



Beauty routine BFF.

Daily Beauty Tools Scrunchie Band

Keep your face hair-free while cleansing your face, applying a mask or taking a shower with this soft hair band. Polyester.

**495-178
reg. \$5
\$3.99**



Get every fine hair!

Daily Beauty Tools Tweezers

Amp up your beauty routine with angled tweezers. Stainless steel. 3½" L.

**747-020
reg. \$4
\$3.29**



introducing

RÊVE EN CUBE



Explore an enchanting space where fantasy blooms,
romance is uninhibited and true beauty comes to life.

NEW

Rêve en Cube
Lying on a Cloud
Eau de Parfum

fresh green floral

Feel like you are floating on a cloud where dreams and desires are fulfilled and magical notes envelop your senses. 3.4 fl. oz.

696-109

reg. \$70

\$59

Top: Lemon, Mandarin,
Ethereal Freesia

Mid: **Sweet Mimosa,**
 Magnolia, Jasmine,
Lily of the Valley

Dry: Cedar, Musk



FREE

Rêve en Cube Lying on a Cloud Mini Hand Cream
 with any \$25 women's fragrance purchase, pages 104 thru 120.
 Not sold separately. Limited quantities.

RETURN

TO BALI

YOUR FAVE SUMMER SCENT IS BACK FOR GOOD!



NEW

Far Away Bali
Eau de Parfum
fruity floral
1.7 fl. oz. **451-389**
reg. \$25
\$18.99

Top: Acai Berry, Japanese Plum, **Sparkling Grapefruit**

Mid: Water Lily, Salted **Tuberose**, Honeysuckle

Dry: Sacred Woods, Musk, **Golden Amber**

Enjoy these special prices and exclusive offers only when you shop with an Avon Representative.

FAR AWAY a wanderlust for the exotic



**Far Away
amber floral**
Freesia, sheer
jasmine and
enticing amber.

**Intense
Eau de Parfum**
1.7 fl. oz. **931-332**
reg. \$31
\$25.99

**Original
Eau de Parfum**
1.7 fl. oz. **685-712**
reg. \$25
\$18.99

**Far Away
Shimmering
Body Mist**
3.25 fl. oz.
618-945
reg. \$20
\$15.99

**Far Away
Hair & Body Mist**
3.25 fl. oz.
572-536
reg. \$16
\$11.99



NEW

**Far Away Intense
Luxury Body Crème**
5 fl. oz. **806-300**
reg. \$23
\$18.99



FREE **Rêve en Cube Lying on a Cloud Mini Hand Cream**
with any \$25 women's fragrance purchase, pages 104 thru 120.
Not sold separately. Limited quantities.

Far Away Beyond Intense

Far Away Beyond Intense
woody floral

Top: Almond,
Bergamot, Lemon

Mid: **Alluring Jasmine,**
Tuberose, Bulgarian Rose,
Fresh Orange Blossom

Dry: Warm Tonka Bean,
Sandalwood, Vanilla,
Cedar, Patchouli,
Amber, Musk

Eau de Parfum
1.7 fl. oz. **932-726**
reg. \$31
\$25.99

Travel Spray
.3 fl. oz. **811-727**
reg. \$16
\$12.99

**Luxury
Body Crème**
5 fl. oz.
932-711
reg. \$23
\$18.99



Enjoy these special prices and exclusive offers
only when you shop with an Avon Representative.

FAR AWAY a world full of infinite possibilities

Far Away Infinity Intense Eau de Parfum *fruity floral*

Radiant bergamot,
jasmine sambac and
sensual sandalwood.

1.7 fl. oz.

931-495

reg. \$30

\$24.99



Far Away Infinity Eau de Parfum *fruity floral*

Radiant bergamot,
jasmine sambac and
sensual sandalwood.

1.7 fl. oz.

318-481

reg. \$25

\$18.99



Far Away Gold Eau de Parfum

amber floral
Ylang-ylang, Indian
jasmine and
Madagascar vanilla.

1.7 fl. oz.

685-727

reg. \$25

\$18.99



FREE

Rêve en Cube Lying on a Cloud Mini Hand Cream
with any \$25 women's fragrance purchase, pages 104 thru 120.
Not sold separately. Limited quantities.

Haiku

A sense of harmony
& elegance.

Haiku
fresh green floral

Top: **Japanese Yuzu**, Sweet
Pomegranate, Summer Pear

Mid: **Muguet**, Freesia, Tuberose

Dry: **Blonde Woods**,
Soft Musks, Vetiver

Original Eau de Parfum
1.7 fl. oz. **601-030**
reg. \$25
\$18.99

Intense Eau de Parfum
1.7 fl. oz. **097-110**
reg. \$31
\$25.99

Intense Travel Spray
.3 fl. oz. **880-353**
reg. \$16
\$12.99

Hair & Body Mist
3.25 fl. oz. **572-574**
reg. \$16
\$11.99

NEW

**Haiku Intense
Luxury Body Crème**
5 fl. oz. **806-239**
reg. \$23
\$18.99



Enjoy these special prices and
exclusive offers only when you shop
with an Avon Representative.

HAIKU serene. divine. elegant.

Haiku Sacred Intense
Eau de Parfum
fruity floral

Discover a divine blend of uplifting tangerine, rose de mai and earthy driftwood, balancing the beauty of nature.

1.7 fl. oz.

579-750
reg. \$31
\$25.99

Luxury
Body Crème

5 fl. oz.

580-000
reg. \$23
\$18.99



Haiku Kyoto Flower
fresh green floral
Violet leaf, white peony and soft cotton musk.

Original
Eau de Parfum

1.7 fl. oz.

144-352
reg. \$25
\$18.99

Intense

Eau de Parfum

1.7 fl. oz. 578-811

reg. \$31

\$25.99



Haiku Reflection
Eau de Parfum

fresh green floral

Radiant water accord, acacia blossom and amber wood.

1.7 fl. oz.

617-657
reg. \$25
\$18.99



FREE

Rêve en Cube Lying on a Cloud Mini Hand Cream
with any \$25 women's fragrance purchase, pages 104 thru 120.
Not sold separately. Limited quantities.

Rare Pearls
soft floral

Top: Shimmering Magnolia,
Vibrant Bergamot, Neroli

Mid: White Pepper,
Jasmine Petals, Freesia

Dry: Creamy Rosewood,
Patchouli, Sandalwood,
Cedarmoss

Original Eau de Parfum
1.7 fl. oz. 933-120
reg. \$25
\$18.99

Intense Eau de Parfum
1.7 fl. oz. 783-297
reg. \$31
\$25.99

Hair & Body Mist
3.25 fl. oz. 572-851
reg. \$16
\$11.99

**Shimmering
Body Mist**
3.25 fl. oz. 618-911
reg. \$20
\$15.99

Rare Pearls

Absolutely exquisite



Enjoy these special prices
and exclusive offers
only when you shop with
an Avon Representative.

FRAGRANCE SETS save on all your faves



SET INCLUDES:

Rare Pearls
soft floral
Creamy magnolia, fresh rosewood and sensual sandalwood.

Eau de Parfum
1.7 fl. oz.

Rare Pearls Shimmering Body Mist
3.25 fl. oz.

2-PIECE SET
\$17.99
\$45 VALUE
700-122



SET INCLUDES:

Rare Amethyst Eau de Parfum
fruity floral
Passionate plum, blooming violet and rich sandalwood. 1.7 fl. oz.

Rare Platinum Intense
Luxury Body Crème
amber floral
Iris, warm ambrette and smooth vetiver. 5 fl. oz.

2-PIECE SET
\$19.99
\$48 VALUE
696-219



SET INCLUDES:

Rare Gold Eau de Parfum
amber floral
Mandarin zest, ylang-ylang and golden amber. 1.7 fl. oz.

Rare Pearls Deodorant Stick
soft floral
Creamy magnolia, fresh rosewood and sensual sandalwood. 1 oz. net wt.

2-PIECE SET
\$19.99
\$37 VALUE
696-238



FREE

Rêve en Cube Lying on a Cloud Mini Hand Cream
with any \$25 women's fragrance purchase, pages 104 thru 120.
Not sold separately. Limited quantities.

RARE a treasure beyond compare



Rare Gold
amber floral
Opulent notes of
mandarin zest,
ylang-ylang and
golden amber.

Original
Eau de Parfum
1.7 fl. oz. **933-115**
reg. \$25
\$18.99

Intense
Eau de Parfum
1.7 fl. oz. **784-126**
reg. \$31
\$25.99

Rare Platinum Intense
amber floral
A potent fragrance
with notes of iris, warm
ambrette and smooth
vetiver immerses you
in dreamy luxury.

Eau de Parfum
1.7 fl. oz. **787-660**
reg. \$30
\$24.99

Luxury
Body Crème
5 fl. oz. **787-440**
reg. \$23
\$18.99



Rare Amethyst
Eau de Parfum
fruity floral
Passionate plum,
blooming violet and
rich sandalwood.
1.7 fl. oz. **933-062**
reg. \$25
\$18.99



FREE

Rêve en Cube Lying on a Cloud Mini Hand Cream
with any \$25 women's fragrance purchase, pages 104 thru 120.
Not sold separately. Limited quantities.



**Imari Amor
woody floral**

Top: Mandarin, Lychee,
Black Currant, Green Notes

Mid: Rose, Jasmine, Neroli,
Ylang-Ylang, **Precious Orris**

Dry: Sandalwood, Amber,
Patchouli, **Warm Musk**

Eau de Parfum
1.7 fl. oz. **762-573 reg. \$25**
\$17.99

Travel Spray
.3 fl. oz. **091-863 reg. \$14**
\$9.99

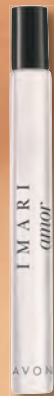

**Imari
Eau de Toilette
amber floral**
Italian bergamot,
tempting jasmine
and amber.
1.7 fl. oz.
871-496
reg. \$25
\$18.99



**Imari Seduction
Eau de Toilette
amber floral**
Wild berries,
hypnotic purple
orchid and patchouli.
1.7 fl. oz.
452-897
reg. \$25
\$18.99

L I V E

Y O U R

D R E A M

**Avon Classics
Dreamlife**

soft floral

A magical blend perfect
for every fantasy.

Top: **Mimosa Flower,**
Hyacinth, Apricot

Mid: **Aspirational Rose,**
Ylang-Ylang, Vanilla

Dry: Patchouli,
Sandalwood,
Glowing Amber

Cologne

1.7 fl. oz. **236-227**
reg. \$18
\$11.99



Timeless Cologne

soft floral

Cardamom, jasmine
and patchouli.

1.7 fl. oz.

037-930

reg. \$18

\$11.99



Night Magic Cologne

woody floral

Neroli, jasmine
and musk.

1.7 fl. oz.

168-682

reg. \$18

\$11.99



Topaze Cologne

soft floral

Jasmine, rose
and sheer musk.

1.7 fl. oz.

735-217

reg. \$18

\$11.99

Sweet Honesty Cologne

soft floral

Lily of the valley,
rose and cedarwood.

1.7 fl. oz.

037-595

reg. \$18

\$11.99



Odyssey Cologne

soft floral

Tuberose,
ylang-ylang and
warm oakmoss.

1.7 fl. oz.

168-697

reg. \$18

\$11.99



Free O₂

Eau de Toilette

fresh green floral

White peach tea,
airy honeysuckle
and musk.

1.7 fl. oz.

265-658

reg. \$18

\$11.99



Candid Cologne

amber floral

Bergamot,
tuberose and
patchouli.

1.7 fl. oz.

038-295

reg. \$18

\$11.99



FREE

Rêve en Cube Lying on a Cloud Mini Hand Cream

with any \$25 women's fragrance purchase, pages 104 thru 120.

Not sold separately. Limited quantities.

LYRD Oud Rose
woody floral
 Spicy saffron, romantic rose,
 and velvety patchouli.

Eau de Parfum
 1.7 fl. oz.
954-412
 reg. \$38
\$32

Travel Spray
 .3 fl. oz.
448-496
 reg. \$21
\$17



LYRD Bouquet de Freesia
Eau de Parfum
soft floral
 Freesia, tulip and
 amber. 1.7 fl. oz.
129-269
 reg. \$36
\$29



LYRD Sparkling Neroli
Eau de Parfum
fresh citrus
 Sparkling neroli,
 bergamot and
 warm musk.
 1.7 fl. oz.
572-521
 reg. \$36
\$29



LYRD Honeysuckle Blossom
Eau de Parfum
soft floral
 Apple blossom,
 honeysuckle nectar
 and vanilla orchid.
 1.7 fl. oz.
616-282
 reg. \$24
\$20



LYRD Peony Rosé
Eau de Parfum
soft floral
 Peony petals,
 pink currant and
 sheer musk.
 1.7 fl. oz.
616-210
 reg. \$24
\$20





**LYRD Artisan
Cherry Vetiver**
amber floral

Top: Sweet Cherry,
Fresh Raspberry,
Crisp Pear

Mid: Violet,
Marshmallow,
Cedarwood

Dry: Vetiver,
Amber,
Fluffy Musk

Eau de Parfum
1.7 fl. oz.
362-972
reg. \$53
\$42



**LYRD Artisan
Cannabis Oud**
fresh citrus

Top: Sweet Pomelo,
Rhubarb, Black
Pepper, Saffron

Mid: Earthy Cannabis
Leaves, Incense, Coffee

Dry: Oud, Palo Santo,
Vetiver, Papyrus,
Rich Agarwood

Eau de Parfum
Contains .01% of
CBD. This eau de
parfum does not
contain THC.
1.7 fl. oz.
254-544
reg. \$60
\$49



FREE

Rêve en Cube Lying on a Cloud Mini Hand Cream
with any \$25 women's fragrance purchase, pages 104 thru 120.
Not sold separately. Limited quantities.

WOMEN'S FRAGRANCE



**Ginza Stefany
In My Arms
Eau de Parfum
fruity floral**

Sunlit gardenia, black currant and delicate peach. 1.69 fl. oz.

408-922
reg. \$40
\$34

**Ginza Stefany
Wish You Were Here
Eau de Parfum
fruity floral**

Sweet hawthorn berry, ripe pear and sensuous patchouli. 1.69 fl. oz.

405-149
reg. \$40
\$34

**Ginza Stefany
Wish You Were
Here Hair & Body Mist**

Featherlight micro-conditioners that won't weigh your hair down. Imparts a subtle, healthy-looking shine. 4 fl. oz.

623-826
reg. \$22
\$18

**Avon Prima Noir
Eau de Parfum
amber floral**

Enticing violet, opulent jasmine and creamy vanilla noir.

1.7 fl. oz.
829-835
reg. \$30
\$26.49



**Avon Prima
Eau de Parfum
amber floral**

Delicate plum, pink rose and white patchouli.

1.7 fl. oz.
577-887
reg. \$30
\$26.49



**Live Out Loud
Eau de Parfum
fruity floral**

A free-spirited expression of sweet wild strawberry, sparkling mimosa and comforting fluffy vanilla. 1.7 fl. oz.

142-000
reg. \$40
\$26.49



**Today
Eau de Parfum
soft floral**

Magnolia blossoms, hibiscus petals and silk musk.

1.7 fl. oz.
325-920
reg. \$30
\$26.49



FREE

Rêve en Cube Lying on a Cloud Mini Hand Cream
with any \$25 women's fragrance purchase, pages 104 thru 120.
Not sold separately. Limited quantities.

let's go to the fair!

New limited-edition candles bring back the fondest scents of sunny days spent at the state fair with delicious sweets and deep-fried everything!

FRAGRANCE



NEW

❖ **LYRD Candle***
3-wick, 11 oz. candle gives 30 hours of burn time. 4 1/4" diam. x 3 3/8" H. Glass jar, paper dust cover, soy blend wax. Assembled in USA. reg. \$25
\$19.99 each

❖ **LYRD Strawberry Funnel Cake Candle**
Deep-fried dough and powdered sugar dreams! Notes of strawberry syrup, funnel cake accord and vanilla bean. **403-700**

❖ **LYRD Saltwater Taffy Candle**
America's favorite chewy, sticky boardwalk babies! Notes of sweet banana, red berries and sea salt. **385-809**

❖ **LYRD Piña Colada Slushie Candle**
Refresh in a juicy and creamy sip of sunshine! Notes of Peruvian lime, coconut milk and golden pineapple. **385-320**

Never leave burning candles unattended. Keep away from children and pets.
*Candle purchase does not qualify toward free offer.

Mesmerize Ultimate
woody fougère
Black pepper, zesty pomelo
and sensuous patchouli.

Eau de Toilette
3.4 fl. oz. **897-030**
reg. \$36
\$27.99

Body Wash
6.7 fl. oz. **881-565**
reg. \$19
\$14.99

Body Moisturizer
6.7 fl. oz. **881-660**
reg. \$19
\$14.99



MESMERIZE

CAPTIVATE AT A SINGLE GLANCE

MESMERIZE



Mesmerize Platinum Ultimate
woody floral
Crisp pear, violet and warm amber.

Eau de Toilette
3.4 fl. oz.
179-633
reg. \$36
\$27.99

Body Wash
6.7 fl. oz.
749-262
reg. \$19
\$14.99

Body Moisturizer
6.7 fl. oz.
749-300
reg. \$19
\$14.99

Mesmerize Black
Eau de Toilette
woody fougère
Pepper, addictive nutmeg and tonka bean.
3.4 fl. oz.
305-667
reg. \$25
\$18.99



Mesmerize Cologne
fresh aromatic
Bergamot, spicy cardamom and amber.
3.4 fl. oz.
871-458
reg. \$25
\$18.99



FREE

Black Suede Eau de Toilette
with any \$30 men's fragrance purchase, pages 122 thru 127.
Sold separately on page 124. Limited quantities.

BLACK SUEDE ULTIMATE

EFFORTLESSLY COOL



**Black Suede Ultimate
woody fougère**
A dynamic blend of
lemon, rich lavender
and tonka bean.

Eau de Toilette
3.4 fl. oz. 792-412
reg. \$27
\$22.99

Body Moisturizer
6.7 fl. oz. 003-894
reg. \$19
\$14.99

Body Wash
6.7 fl. oz. 003-875
reg. \$19
\$14.99

**Black Suede
Eau de Toilette**
fresh aromatic
Fusion of bergamot,
soft leather and
oak moss.
3.4 fl. oz.
908-703
reg. \$22
\$14.99



**Black Suede
Hair &
Body Wash**
5 fl. oz.
366-318
reg. \$8
\$3.99



**Black Suede
Aftershave
Conditioner**
3.4 fl. oz.
364-353
reg. \$8
\$3.99





SET INCLUDES:

Black Suede Eau de Toilette
fresh aromatic
Bergamot, soft leather and oak moss. 3.4 fl. oz.

Black Suede Ultimate Eau de Toilette
woody fougère
Lemon, rich lavender and tonka bean. 3.4 fl. oz.

2-PIECE SET

\$18.99

\$49 VALUE

719-791



SET INCLUDES:

Black Suede Eau de Toilette
fresh aromatic
Bergamot, soft leather and oak moss. 3.4 fl. oz.

Wild Country Cologne
fresh aromatic
Lavender, coriander seed and sandalwood. 3 fl. oz.

2-PIECE SET

\$14.99

\$44 VALUE

701-262



SET INCLUDES:

Black Suede Eau de Toilette
fresh aromatic
Bergamot, soft leather and oak moss. 3.4 fl. oz.

Mesmerize Cologne
fresh aromatic
Bergamot, spicy cardamom and amber. 3.4 fl. oz.

2-PIECE SET

\$18.99

\$47 VALUE

731-800



FREE

Black Suede Eau de Toilette
with any \$30 men's fragrance purchase, pages 122 thru 127.
Sold separately on page 124. Limited quantities.

MEN'S FRAGRANCES

Wild Country fresh aromatic

A rugged blend of lavender, coriander seed and sandalwood.

Cologne
3 fl. oz.
086-466
reg. \$22
\$14.99



Wild Country Aftershave Splash

4 fl. oz.
366-432
reg. \$13
\$10.49



Wild Country Hair & Body Wash

5 fl. oz.
364-080
reg. \$8
\$3.99



Perceive Cologne

fresh aromatic

Sparkling citrus, sage and cedarwood.

3.4 fl. oz.
194-550
reg. \$25
\$18.99



Alpha Eau de Toilette

fresh aromatic

Charismatic verbena, juniper berries and cedarwood.

3.4 fl. oz.
088-598
reg. \$25
\$18.99



Avon Exploration Eau de Toilette

fresh aromatic

Fresh orange, silver sage and vetiver.

2.5 fl. oz.
593-666
reg. \$25
\$18.99



FREE

Black Suede Eau de Toilette

with any \$30 men's fragrance purchase, pages 122 thru 127.
Sold separately on page 124. Limited quantities.

NEW**Studio 1886 Gentleman**
woody fougère

A bold and dynamic fragrance that captures the ever-evolving journey of the modern man with notes of geranium, black pepper and cedarwood.

Eau de Toilette

1.7 fl. oz.

708-750

reg. \$50

\$39**Aftershave Lotion**

6.7 fl. oz.

708-927

reg. \$16

\$12.99**Studio 1886 Legendary****Eau de Parfum**
woody fougère

Vibrant lemon eases into crisp lavender for a fresh faceted opening. Notes of patchouli and salted amber provide complexity and depth. 1.7 fl. oz.

269-820

reg. \$50

\$39

STUDIO 1886

THE PERFECT BALANCE OF
CONFIDENCE AND STRENGTH

Enjoy these special prices and exclusive offers only when you shop with an Avon Representative.

SCENTED ESSENTIALS

Avon Classics Hand Cream

Moisturizing formula with jojoba seed oil and vitamin E. Leaves skin lightly scented. Each, 2.5 fl. oz.

Sweet Honesty 234-789

Night Magic 235-440

Timeless 234-740

reg. \$6

\$3.99 each



Body Scrub & Wash

Gentle formula cleanses as it removes rough, dry skin. Skin is refreshed, smooth and beautifully scented. Each, 6.7 fl. oz.

Haiku 143-208

Far Away 143-360

reg. \$12

\$9.99 each



Body Lotion

Luxurious moisturizer leaves skin soft and scented. 6.7 fl. oz.

Far Away 011-430

Rare Pearls 933-517

Haiku 447-820

reg. \$10

\$6.99 each

Creamy softness

Perfumed Skin Softener
 Moisturizing formula leaves skin soft and scented.
 Each, 5 fl. oz.
 Haiku **813-973**
 Candid **103-926**
 Far Away **812-981**
 Night Magic
 Evening Musk
104-129
 Odyssey **104-171**
 Sweet Honesty
104-463
 Timeless **104-478**
 Imari **818-239**
 reg. \$8
\$3.99 each



Deodorant Stick
 All-day freshness in your favorite classic Avon scent! Nourishing formula glides on smoothly without leaving any residue. Lasting odor protection.
 Each, 1 oz. net wt.
Black Suede 705-602
Rare Pearls 727-891
Haiku 727-906
 reg. \$12
\$9.99 each

Gentology Herb & Aloe All-Over Wash
 For face, hair and body. With aloe and natural herbal extracts.
 10.1 fl. oz.
533-347
 reg. \$16
\$13.65



Bar Soap
 Moisturizes as it gently cleanses, leaving skin lightly fragranced.
 Each, 3.17 oz. net wt.
Black Suede 495-565
Wild Country 495-570
 reg. \$6
\$3.99 each



AMERICAN BEAUTY

Catch the spirit of the red, white and blue and show off your patriotic flair.

necklace and earrings set

NEW

Americana Collection

Mix of red, white and blue beads with goldtone and pearlesque accents.

Necklace and Earrings Set

Longest layer: 18³/₄" L; shortest layer: 16¹/₂" L with 3¹/₂" extender. Pierced studs, approx. 1/4" diam.

**731-867 reg. \$32.99
\$24.99 the set**

Hoop Earrings

1¹/₄" L. Pierced.

**731-886 reg. \$19.99
\$14.99**

Bracelet Set

Set of three.

One size fits most.

**731-871 reg. \$16.99
\$12.99 the set**

set of 3 bracelets



NEW

Heirloom Blues Collection

Mix of blue and white beads with goldtone accents.

Denim Blue Watch

Denim strap, 9" L with buckle closure. Goldtone case with sapphire-like accent stones, Roman numeral markers and quartz movement; 30mm diam. case.

**380-295 reg. \$44.99
\$34.99**

necklace and earrings set

Necklace and Earrings Set

With ceramic beads. 16" L with 3/2" extender. Pierced drops, approx. 1 1/2" L.

**380-481 reg. \$39.99
\$29.99 the set**

set of 3 bracelets

Stretch Bracelet Set

Set of three. One size fits most.

**380-496 reg. \$16.99
\$12.99 the set**



Blushing Goddess Collection

Faux stones, glass beads and genuine rose quartz accents in goldtone setting.

Necklace and Earrings Gift Set

Two-strand necklace, 29" L with 3/2" extender. Pierced earrings, 1" L.

**710-589 reg. \$39.99
\$29.99 the set**

necklace and earrings set

Statement Ring

Oval, approx. 3/4" L.

Sizes:

6 713-698

8 713-850

10 713-870

**reg. \$12.99
\$9.99**

Stretch Bracelet Set

Two bracelets, stretches to fit most.

**710-608 reg. \$16.99
\$12.99**

set of 2 bracelets

MERMAID TREASURES

The look of ocean abalone pairs serenely with lavender hues.

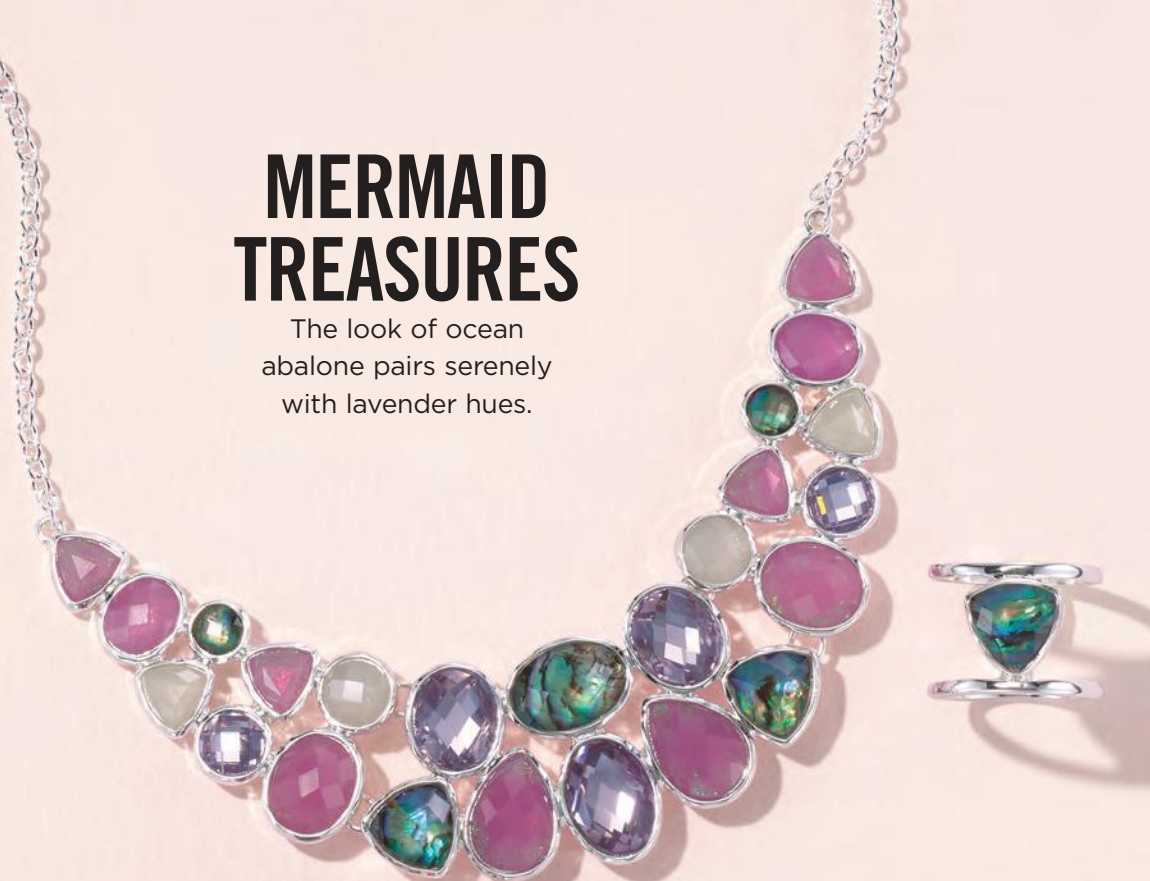

9-pair pack

Abalone Mix Collection

A mix of lavender, green, white and pink epoxy stones set in silvertone.

Necklace

Bib-style necklace.
16½" L with
3½" extender.
230-195
reg. \$32.99
\$24.99

Earrings Pack

Nine-pair pack
with studs
and 1" L drops.
Pierced.
230-305
reg. \$22.99
\$16.99
the pack

Ring

Approx. ¾" L
Sizes:
6 **230-310**
8 **230-358**
10 **230-362**
reg. \$12.99
\$9.99

Faux Abalone Inlay Cuff Watch

One size
fits most,
with hinged
closure. 23mm
X 24mm case.
230-453
reg. \$64.99
\$49.99



4-pack of separate necklaces

Casual Pearlesque Collection

The look of pearls set in silvertone with rhodium plating for durability.

Necklace Pack

Set of four. 16½" L with 3½" extender. **710-335**
reg. \$24.99

\$19.99
the pack

Earrings Pack

Nine-pair set of pierced studs and hoops, approx. 1" diam.

710-388

reg. \$19.99

\$14.99
the pack

Ring Pack

Set of three.

Sizes:

6 **710-407**

8 **710-445**

10 **710-450**

reg. \$12.99

\$9.99

the pack



9-pair pack



3-ring pack



necklace and earrings set

Cool Pastels Collection

Mix of green and blue stones and beads set in goldtone.

Necklace and Earrings Gift Set

16½" L with 3½" extender. Pierced drops, 1½" L. **230-506**
reg. \$39.99

\$29.99 the set

Statement Ring

Approx. ½" L.

Sizes:

6 **230-530**

8 **230-654**

10 **230-836**

reg. \$12.99

\$9.99

Stretch Bracelet Set

Set of three. Stretches to fit most.

230-519 reg. \$19.99

\$14.99 the set



set of 3 bracelets

FILIGREE FANCIES

Intricate openwork designs give jewelry a lacelike beauty.



NEW

Filigree Medallion Collection

With CZ center stone accent. Available in goldtone and silvertone.

Necklace

16½" L with
3½" extender.
Pendant, 1¾" L.
Goldtone **731-890**
Silvertone **731-910**
reg. \$19.99
\$14.99 each

Earrings

1½" L. Pierced.
Goldtone **731-924**
Silvertone **731-939**
reg. \$12.99
\$9.99 each pair

Bracelet

Stretches to fit most.
Goldtone **731-943**
Silvertone **731-958**
reg. \$16.99
\$12.99 each



Flower/Goldtone
618-577

Butterfly/Silvertone
621-197

Heart/Rose Goldtone
619-430

Butterfly/Silvertone
627-688

Heart/Rose Goldtone
627-420

Flower/Goldtone
626-878

crawler earrings

NEW

Whimsical Pavé Motif Collection

Glass stones set in metal tones.

Necklace

16 1/2" L with 3 1/2" extender.
Pendant, approx. 3/4" W.

reg. \$16.99
\$12.99 each

Crawler Earrings

1/2" L. Pierced.

reg. \$9.99
\$7.99 each pair

Bracelet

Flexible bracelet stretches to fit most.

reg. \$16.99
\$12.99 each

Flower/Goldtone
623-185

Butterfly/Silvertone
626-677

Heart/Rose Goldtone
623-242

MIX YOUR METALS

Any way you stack it, the trend is to mix it up.

pack of 5 bracelets



pack of 12 pairs

NEW

Spring Fling Essential Collection

Mix of goldtone, silvertone and rose goldtone with clear stone accents.

Earrings Pack

12-pair pack. Largest, 1/2" L. Pierced. 265-571 reg. \$19.99

\$14.99
the pack

Bracelet Pack

Set of five. Bangles and stretch bracelet: one size fits most. Chain bracelets: 7/4" with 1" extender.

268-308 reg. \$19.99
\$14.99 the pack

Enjoy these special prices and exclusive offers only when you shop with an Avon Representative.



January
377-379



February
377-656



March
377-675



April
378-394

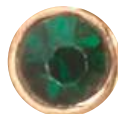

May
379-587



June
379-591



July
379-610



August
381-382



September
381-401



October
381-818



November
381-822



December
381-841



Shining Star Birthstone Locket

Goldtone magnet locket with glass birthstone, 16½" L with 3½" extender. Pendant, 1" diam.

reg. \$19.99
\$14.99 each

Enjoy these special prices and exclusive offers only when you shop with an Avon Representative.

SERENE SPARKLE

Gorgeous facets and subtle shades combine for unparalleled elegance.

Golden Pastel Collection

Pastel glass stones set in goldtone.

Drop Earrings

With CZs.
Pierced, 2" L.
263-048 reg. \$12.99
\$9.99

Y Necklace

16 $\frac{1}{2}$ " L with
3 $\frac{1}{2}$ " extender.
263-029 reg. \$19.99
\$14.99

Bracelet

7 $\frac{1}{4}$ " L. Clasp closure.
263-913 reg. \$16.99
\$12.99



NEW

Pearlesque Filigree Collection

Goldtone with pearlesque beads and clear stone accents.

Necklace

16 $\frac{1}{2}$ " L with
3 $\frac{1}{2}$ " extender.
Pendant, 1 $\frac{1}{2}$ " L.
380-549
reg. \$16.99
\$12.99

Earrings

Approx. 1 $\frac{1}{4}$ " L.
Pierced.
380-568
reg. \$12.99
\$9.99



**True Blue Princess
3-Piece Set**

Sapphire-color glass stones with accent CZs set in silvertone. Necklace, 16½" L with 3½" extender. Pierced drops, 1" L.

Order by ring size:
6 **263-932**
8 **264-044**
10 **265-150**
reg. \$19.99
\$14.99
the set

*3-piece necklace,
earrings and
ring set*



**Lavender Leaf
Collection**

Purple-color glass and faux stones set in silvertone.

Crawler Earrings

1" L. Pierced.
723-991
reg. \$12.99
\$9.99

Choker Necklace

16½" L with
3½" extender.
723-987
reg. \$22.99
\$16.99

Tennis Bracelet

7¾" L. **724-012**
reg. \$16.99
\$12.99

Statement Ring

Approx. ½" L.
6 **724-027**
8 **724-046**
10 **724-065**
reg. \$12.99
\$9.99



STAINLESS STEEL

dazzling

A light lavender sparkle
adds brilliance day or night.



NEW

**Stainless Steel
Lavender Collection**
Light amethyst-color
CZ stone set in
stainless steel.

Necklace
17" L. with 1" extender.
Pendant, 3/4" L. Stone,
2.75-carat weight
equivalent. **731-962**
reg. \$49.99
\$39.99

Earrings
3/4" L. Stone, 1.75-carat
total weight equivalent.
Pierced.
731-977
reg. \$49.99
\$39.99

Ring
3/4" L. Stone,
5-carat weight
equivalent.

Sizes:

5 **731-981** 8 **732-017**
6 **731-996** 9 **732-036**
7 **732-002** 10 **732-055**
reg. \$49.99
\$39.99

STERLING SILVER

romantic

The love knot, an enduring symbol of commitment.

Sterling Silver Collection

Clear CZ stones set in sterling silver.

Love Knot Necklace

17" L with 1" extender.
Pendant, 1/2" L.

268-370
reg. \$64.99
\$49.99

Twist Hoops

1/2" diam. Pierced.
274-060 reg. \$69.99

\$54.99

Twist Band

Engagement Ring
.65-carat weight equivalent.

Sizes:

5 274-902 8 283-540

6 277-863 9 285-409

7 278-047 10 288-651

reg. \$64.99
\$49.99

Twist Band Ring

Sizes:

5 302-194 8 305-045

6 304-622 9 306-238

7 305-026 10 306-329

reg. \$53.99
\$42.99



Sterling Silver CZ Vine Collection

Genuine sterling silver with CZ accents.

Necklace

17" L with 1" extender.
Pendant, 1/4" L. 582-830

reg. \$69.99
\$54.99

Ring

3/4" W.

Sizes:

5 583-530 8 583-750

6 583-597 9 583-798

7 583-654 10 583-840

reg. \$69.99
\$54.99



Enjoy these special prices and exclusive offers only when you shop with an Avon Representative.

STAINLESS STEEL

precision

Give him quality time with
Boussivie watches.



A

Features:

- Mechanical-looking dial
- Date indicator
- Water-resistant 3ATM



the Lord's Prayer etched on cross

NEW

A. Men's Earth and Sky Precision Watch

Brown leatherlike strap, 10" L. Blue dial with silvertone case, 42mm diam.

733-750
reg. \$99.99
\$79.99

B. Men's Lord's Prayer Cross Necklace

Stainless steel necklace with blue-plated cross and the Lord's Prayer.

24" L with lobster closure. **732-108**
reg. \$32.99
\$24.99

C. Men's Earth and Sky Necklace

Stainless steel textured beads with genuine sodalite and tiger-eye stones mixed with glass beads. 24" L with lobster closure.

732-347
reg. \$24.99
\$19.99

D. Men's Earth and Sky Bracelet

Stainless steel textured beads with genuine sodalite and tiger-eye stones mixed with glass beads. Stretches to fit most.

733-707
reg. \$22.99
\$16.99



THE POWER OF PINK

With each "Awareness" purchase, you're impacting women's lives by helping Avon support* the American Cancer Society's breast cancer programs and services.

NEW

Breast Cancer Awareness Pink Gradient Collection

Ombre-style shades of pink set in goldtone.



Ribbon Necklace

Glass stones. Necklace, 16 $\frac{1}{2}$ " L with 3 $\frac{1}{2}$ " extender. Pendant, 1" L.

628-866

reg. \$15

\$12

Beaded Stretch Bracelet

Two-row bracelet. Glass beads with pavé stones. One size fits most.

628-870

reg. \$15

\$12



necklace and earrings set

A



B

A. Breast Cancer Awareness From the Heart Necklace and Earrings Set

Silvertone with light pink accents. Necklace, 16½" L with ¾" extender. Pendant, 1" L. Pierced drops, ¾" L. **740-011** reg. \$19 **\$14 the set**

B. Breast Cancer Awareness Inspire Me Necklace

Silvertone with pink stone charm (¼" diam.), ribbon charm (½" L) and circle pendant (1" diam.) with the saying: laugh often•live well•love life. Necklace, 16½" L with ¾" extender. **027-234** reg. \$19 **\$14**

C. Breast Cancer Awareness Charming Bracelet

Shades of pink glass beads and silvertone metal beads with light pink enamel ribbon charm. One size fits most. **740-045** reg. \$15 **\$12**

D. Breast Cancer Awareness Multifunction Watch

Pink silicone LCD watch with Pink Hope ribbon motif on strap. Functions: alarm, stopwatch, backlight, calendar. 9" L strap. 36mm X 34mm case. **027-249** reg. \$47 **\$37**



C



D

SHOP FOR THE CAUSE 15% CONTRIBUTION*

*Avon will contribute 15% of the sales prices of Pink Hope fundraising products from pages 144 thru 145 to American Cancer Society Making Strides Against Breast Cancer®. The American Cancer Society does not endorse any product or service.



STUDIO
1886

Spring is back!

Color awakens to a bright new day! Flowing silhouettes get a refresh with prints and unexpected details. Spring is here, so get ready for sunshine and breezy days.

❖ Printed Shift Dress

Geo-print dress with V-neckline, short sleeves with tie detail, and ruffle detail on hem. Body: 100% rayon; lining: 100% polyester. Center back length: 35" on medium; 36" on 1X. Hand wash, dry flat. Imported.

XS(0-2) **722-885**

S(4-6) **722-890**

M(8-10) **722-923**

L(12-14) **722-961**

XL(16) **722-976**

1X(18W-20W) **723-040**

2X(22W-24W) **723-073**

3X(26W-28W) **723-088**

reg. **\$58.99**

\$46.99

Enjoy these special prices and exclusive offers only when you shop with an Avon Representative.

Chunky Heel Bow Sandal sold on page 154.



Sunglasses not available.



A. ♦ Textured Top with Lace

Blue textured top with lace inset on yoke and shoulders, notched neckline, and three-quarter sleeves with cutout detail on cuff. Body: polyester/spandex; lace: 100% polyester. Center back length: 25" on medium; 27" on 1X. Machine wash, dry flat. Imported.

XS(0-2) 721-214	XL(16) 721-324
S(4-6) 721-233	1X(18W-20W) 721-453
M(8-10) 721-267	2X(22W-24W) 721-673
L(12-14) 721-271	3X(26W-28W) 722-320

reg. \$46.99
\$36.99

B. ♦ Cold-Shoulder Top

Green top with scoop neckline, cold shoulder with ring detail and bell sleeves. Polyester/spandex. Center back length: 25" on medium; 27" on 1X. Machine wash, line dry. Imported.

XS(0-2) 724-600	XL(16) 726-990
S(4-6) 726-546	1X(18W-20W) 727-007
M(8-10) 726-838	2X(22W-24W) 727-011
L(12-14) 726-986	3X(26W-28W) 727-026

reg. \$39.99
\$29.99



C. ♦ Eyelet Puff-Sleeve Top

Lavender eyelet top with rounded neckline featuring tie detail, and puff sleeves. Polyester/spandex. Center back length: 24" on medium; 27" on 1X. Machine wash, line dry. Imported.

XS(0-2) 723-130	XL(16) 723-308
S(4-6) 723-145	1X(18W-20W) 723-327
M(8-10) 723-164	2X(22W-24W) 723-968
L(12-14) 723-293	3X(26W-28W) 723-972

reg. \$42.99
\$32.99

D. ♦ Grommet-Detail Top

Magenta mauve top with mesh inset on shoulder featuring grommet detail, rounded neckline and short sleeves. 100% polyester. Center back length: 25" on medium; 27" on 1X. Machine wash, line dry. Imported.

XS(0-2) 724-008	XL(16) 724-099
S(4-6) 724-031	1X(18W-20W) 724-118
M(8-10) 724-050	2X(22W-24W) 724-122
L(12-14) 724-070	3X(26W-28W) 724-137

reg. \$39.99
\$29.99



MAY FLOWERS

❖ 2-Pack Knot-Sleeve Top

Two-pack with one peach-color top and one grey printed top. Rounded neckline and short sleeves with knot detail. Rayon/spandex. Center back length: 25" on medium; 27" on 1X. Machine wash, dry flat. Imported.

XS(0-2) **729-693** XL(16) **730-306**
 S(4-6) **729-712** 1X(18W-20W) **730-330**
 M(8-10) **729-731** 2X(22W-24W) **730-511**
 L(12-14) **729-750** 3X(26W-28W) **730-526**
 reg. \$44.99

\$34.99 pack of 2

Sunglasses not available.



2-Pack

APPAREL SIZE CHART			
SIZE	BUST	WAIST	HIP
XS 0/2	30.5"-32"	23.5"-25"	32.5"-34"
S 4/6	33.5"-35"	26.5"-28"	35.5"-37"
M 8/10	36.5"-38"	29.5"-31"	38.5"-40"
L 12/14	39.5"-41"	32.5"-34"	41.5"-43"
XL 16	43"-44"	35.5"-36.5"	44.5"-45.5"
1X 18W/20W	46.5"-48.5"	39"-41"	48"-50"
2X 22W/24W	50.5"-52.5"	43"-45"	52"-54"
3X 26W/28W	54.5"-56.5"	47"-49"	56"-58"

Enjoy these special prices and exclusive offers only when you shop with an Avon Representative.



A

A. ♦ Printed Bell Sleeve Top

Blue printed top with rounded neckline, and long bell sleeves with lace insets. Polyester/spandex. Center back length: 24" on medium; 26" on 1X. Machine wash, dry flat. Imported.

XS(0-2) **730-693** XL(16) **730-841**
 S(4-6) **730-799** 1X(18W-20W) **730-856**
 M(8-10) **730-818** 2X(22W-24W) **730-860**
 L(12-14) **730-822** 3X(26W-28W) **730-928**
 reg. \$53.99

\$42.99

B. ♦ Mixed-Print Tunic

Dual-printed top with rounded neckline featuring cutout detail; and drop waist with a contrasting-print shirttail hem. Polyester/spandex. Center back length: 28" on medium; 29½" on 1X. Machine wash, dry flat. Imported.

XS(0-2) **727-030** XL(16) **727-079**
 S(4-6) **727-045** 1X(18W-20W) **727-083**
 M(8-10) **727-050** 2X(22W-24W) **727-098**
 L(12-14) **727-064** 3X(26W-28W) **727-102**
 reg. \$48.99

\$38.99

C. ♦ Swiss Dot Top with Pintucks

Red Swiss dot top with notched neckline and functional half placket, pintuck detailing on front, three-quarter sleeves with tab detail and shirttail hem. 100% polyester. Center back length: 27" on medium; 29½" on 1X.

Machine wash, line dry. Imported.
 XS(0-2) **727-356** XL(16) **728-329**
 S(4-6) **727-375** 1X(18W-20W) **728-424**
 M(8-10) **727-739** 2X(22W-24W) **728-659**
 L(12-14) **728-261** 3X(26W-28W) **729-674**
 reg. \$46.99

\$36.99

D. ♦ 2-Pack Everyday Leggings*

Grey and black leggings with elastic waistband. Cotton/spandex. Inseam: 28" for all sizes. Machine wash, dry flat. Imported.

XS(0-2) **619-884** 1X(18W-20W) **625-580**
 S(4-6) **620-611** 2X(22W-24W) **627-233**
 M(8-10) **624-530** 3X(26W-28W) **627-290**
 reg. \$46.99

\$36.99 pack of 2

*Limited quantities.



B



C

D

Mesh Sneaker
sold on page 151.

C10 | 149

SPRING TEE PARTY

❖ Crisscross Legging

Navy leggings with cutout and crisscross detail at leg opening; elastic waist. Cotton/spandex. Inseam: 25" on medium; 25½" on 1X. Machine wash, dry flat.

Imported.

XS(0-2) **733-070**

S(4-6) **733-506**

M(8-10) **733-510**

L(12-14) **733-525**

XL(16) **733-530**

1X(18W-20W) **733-601**

2X(22W-24W) **734-699**

3X(26W-28W) **737-100**

reg. \$32.99

\$24.99

❖ Striped Espadrille

Blue striped slip-on espadrilles with elastic gore on upper. Man-made materials. Half sizes, order size up.

Imported.

6M **739-963**

7M **741-276**

8M **741-280**

9M **741-295**

10M **741-314**

11M **741-329**

reg. \$34.99

\$26.99

Sunglasses not available.





❖ **4-Pack V-Neck Tees**

Classic fit four-pack of tees featuring red, green and purple (solid colors) and blue stripe (shown on left page). Cotton/polyester. Center back length: 26" on medium; 28" on 1X. Machine wash, dry flat. Imported.

XS(0-2) **737-186** XL(16) **739-671**
 S(4-6) **737-387** 1X(18W-20W) **739-686**
 M(8-10) **738-460** 2X(22W-24W) **739-690**
 L(12-14) **739-667** 3X(26W-28W) **739-959**

reg. \$49.99
\$39.99 pack of 4

❖ **Mesh Sneaker**

Lace-up mesh sneaker with tonal trim and contrasting metallic heel accent. Man-made materials. Half sizes, order size up. Imported.

reg. \$42.99
\$32.99 each pair

Blue
 6M **748-983** 9M **769-142**
 7M **762-516** 10M **774-171**
 8M **763-990** 11M **779-742**

White
 6M **741-568** 9M **747-422**
 7M **742-708** 10M **747-437**
 8M **742-712** 11M **748-979**

Coral
 6M **781-830** 9M **789-625**
 7M **782-051** 10M **790-075**
 8M **788-739** 11M **790-080**



2-Piece Set

Mesh Sneaker sold on page 151.



Sunglasses not available.

❖ **Cold-Shoulder Lounge Set**

Purple-printed two-piece set. Top with rounded neckline, and long sleeves with cutout detail on shoulder. Jogger-style bottoms with side-seam pockets and elastic waist. Polyester/spandex. Center back length: 23" on medium; 25" on 1X. Inseam: 27 1/2" for all sizes. Machine wash, line dry. Imported.

XS(0-2) 732-992	XL(16) 733-032
S(4-6) 733-009	1X(18W-20W) 733-047
M(8-10) 733-013	2X(22W-24W) 733-051
L(12-14) 733-028	3X(26W-28W) 733-066

reg. \$62.99

\$48.99 the set

❖ **Printed Chiffon Trim Cardigan**

Grey open-front cardigan with attached printed chiffon scarf on neckline, and long sleeves. 100% polyester. Center back length: 26" on medium; 28" on 1X. Machine wash, line dry. Imported.

XS(0-2) 732-916	XL(16) 732-954
S(4-6) 732-920	1X(18W-20W) 732-969
M(8-10) 732-935	2X(22W-24W) 732-973
L(12-14) 732-940	3X(26W-28W) 732-988

reg. \$49.99
\$39.99

2-Pack Everyday Leggings sold on page 149.



A



B

THE RIGHT PICKS TO INVITE YOU OUTSIDE

A. ♦ Open Knit Sweater

White/blue/tan knit sweater with V-neckline, and long sleeves with rib cuff. 100% cotton. Center back length: 24" on medium; 26" on 1X. Hand wash, dry flat. Imported.

XS(0-2) 732-442	XL(16) 732-480
S(4-6) 732-457	1X(18W-20W) 732-495
M(8-10) 732-461	2X(22W-24W) 732-500
L(12-14) 732-476	3X(26W-28W) 732-700

reg. \$66.99
\$52.99

B. ♦ Stripe Asymmetrical Peplum Top

Blue woven pinstripe top with notched neckline, drop shoulder with long sleeves, and asymmetrical peplum hem. Polyester/cotton. Center back length: 26³/₄" (shortest point) on medium (longest: 31³/₄"); 28¹/₂" (shortest point) on 1X (longest: 33¹/₂") Machine wash, line dry. Imported.

XS(0-2) 730-932	XL(16) 732-404
S(4-6) 732-241	1X(18W-20W) 732-419
M(8-10) 732-385	2X(22W-24W) 732-423
L(12-14) 732-390	3X(26W-28W) 732-438

reg. \$49.99
\$39.99

C. ♦ Utility Jacket

Almond-color button-front jacket with notched collar, draw-cord on waist, chest and lower flap pockets, and long sleeves. 100% cotton. Center back length: 27¹/₂" on medium; 29" on 1X. Machine wash, hang to dry. Imported.

XS(0-2) 732-715	XL(16) 732-863
S(4-6) 732-720	1X(18W-20W) 732-882
M(8-10) 732-734	2X(22W-24W) 732-897
L(12-14) 732-787	3X(26W-28W) 732-901

reg. \$84.99
\$64.99



C

Sunglasses not available.



Jeans and jacket not available.

❖ **Braided Loafer**
 Slip-on loafers with braided detail on upper and wavy cushion insole. Man-made materials. Half sizes, order size up. Imported.

Navy
 6M **791-894** 9M **792-867**
 7M **792-059** 10M **793-309**
 8M **792-188** 11M **793-313**

Magenta Mauve (shown on model)
 6M **791-268** 9M **791-856**
 7M **791-330** 10M **791-860**
 8M **791-621** 11M **791-875**

reg. \$48.99
\$38.99 each pair



SPRING IN YOUR STEP

❖ **Chunky Heel Bow Sandal**
 Almond-color chunky heel sandal with open toe and bow detail on upper. Man-made materials. Half sizes, order size up. Imported.

6M **741-443** 9M **741-481**
 7M **741-462** 10M **741-496**
 8M **741-477** 11M **741-500**
 reg. \$46.99
\$36.99





PACK OF 2



no-show, ideal for flats

❖ **2-Pack Low-Cut Liner Socks**
Light grey and light peach no-show liner socks. Fits shoe sizes 6-10. Polyester/nylon/spandex. Machine wash, dry flat. Imported. **365-967** reg. \$7.99 **\$5.99** pack of 2



Black
1.50 **369-690** 2.0 **369-886**



Wine
1.50 **366-270** 2.0 **369-470**

❖ **Cat-Eye Blue Light Readers**
Two-tone cat-eye-shaped readers with blue-light-blocking lenses. Comes with a wipe cloth and sleeve case. Polycarbonate frames/acrylic lenses. One size. reg. \$16.99 **\$12.99** each



PACK OF 3

❖ **3-Pack Ankle Socks**
Black, light green and pink ankle socks. Fits shoe sizes 6-10. Polyester/spandex. Machine wash and dry. **364-554** reg. \$14.99 **\$11.99** pack of 3



PACK OF 10

❖ **10-Pack Multi No-Show Socks**
No-show socks in a variety of solid colors and prints. Fits shoe sizes 6-10. Polyester/spandex. Machine wash and dry. Imported. **364-535** reg. \$16.99 **\$12.99** pack of 10

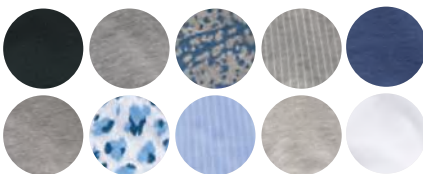

PLAYTEX® comfort and smoothing support



Shown:
Evening
Blush.

❖ Playtex® Perfectly Smooth® Wirefree Bra (US4707)

Back closure. Lightly lined. Nylon/spandex, polyester lining. Hand wash, line dry. Imported. **White, Nude, Black:** 36-42B; 36-44C,D,DD; 36-42DDD.

Evening Blush: 36-44C,D,DD.

reg. \$46
\$37.99



Shown:
Taupe.

❖ Playtex® Super Soft & Breathable Wirefree Bra (US4690)

Cool Comfort® fabrics help you feel cool and comfortable. Lightly lined. TruSUPPORT® bra design provides higher sides, fuller cups and a taller back for stability. Back closure. Hand wash, line dry. Nylon/spandex. Imported. Sizes: 36-44C,D,DD,DDD (all colors). reg. \$39

\$33.99



Shown:
Sandshell.

❖ Playtex® 18 Hour® Ultimate Lift and Support Wirefree Bra (4745)

Nylon/polyester/cotton/spandex. Hand wash, line dry. Imported. **White, Nude** or **Sandshell:** 36-42B; 36-44C,D; 38-46DD,DDD. **Gentle Peach, Crystal Grey,**

Blue Velvet or **Black:** 36-40B; 36-44C,D; 38-44DD,DDD. reg. \$39

\$32.99



Shown:
Taupe.

❖ Playtex® Front Close® No Poke Dreamwire™ Bra (US4423)

No pinching. No poking. Just smooth support with wicking Cool Comfort® fabric. Front closure. Nylon/spandex/polyester. Hand wash, line dry. Imported. Sizes: 38-48C,D,DD,DDD (all colors).

reg. \$46
\$36.99

Playtex® is a registered trademark used under license.

Shown:
Almond.



- WHITE
- ALMOND
- ANIMAL PRINT
- BLACK

❖ Bali® Comfort Revolution® Soft Touch Ultimate® Wirefree Bra (DF3462)

A wirefree bra with cooling and moisture-wicking fabric. Convertible straps, back support with back and side smoothing. Hook-and-eye back closure. Nylon/spandex. Hand wash, line dry. Imported. Sizes: S,M,L,XL,2XL,3XL (all colors). reg. \$48

\$38.99

Shown:
Rose.

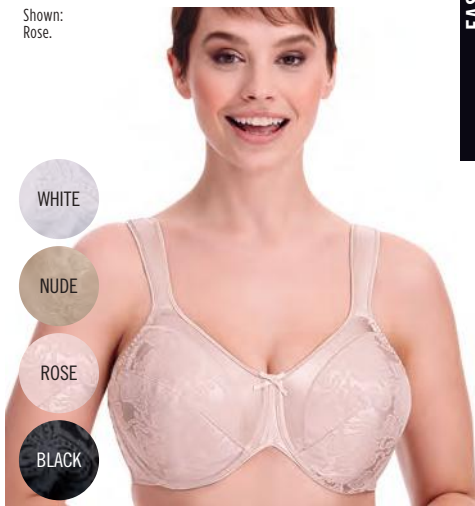

- WHITE
- NUDE
- ROSE
- BLACK

❖ Bali® Satin Tracings® Minimizer Underwire Bra (3562)

Back closure. Lightly lined. Polyester/nylon/spandex. Hand wash, line dry. Imported. **White:** 34-48C,D,DD,DDD.

Nude, Rose or Black:
34-42C,D,DD,DDD.

reg. \$48
\$36.99

Shown:
Nude.



- WHITE
- NUDE
- WARM STEEL
- BLACK

❖ Bali® Comfort Revolution® Front-Close Shaping Underwire Bra (3P66)

Front closure. Lightly lined. Nylon/polyester/spandex. Hand wash, line dry. Imported.

Sizes: 34-42B,C,D,DD (all colors).

reg. \$48
\$38.99

Shown:
Almond.



- WHITE
- ALMOND
- EVENING BLUSH
- BLACK

❖ Bali® Comfort Revolution® Soft Touch™ T-Shirt Bra (DF3468)

A T-shirt underwire bra that shapes and supports with supersoft micro-stretch fabric. Cooling and moisture-wicking. Adjustable, convertible straps, back support with back and side smoothing. Hook-and-eye back closure. Nylon/spandex. Hand wash, line dry. Imported.

Sizes: 34-42C,D,DD (all colors). reg. \$48

\$38.99

clean up crew

SAFELY REMOVE
TOUGH STAINS



❖ HomeStar Cook Top & Stainless Steel Cleaning Wipes

Plant-based surfactants to lift and remove leftover residue and spills from glass cooktops and stainless steel. 50 wipes, each, 10 1/2" x 9 1/2".

149-995
reg. \$9.99
\$7.99

❖ HomeStar Rangehood & Kitchen Degreaser

Super-strength formula with a double-solvent solution blend for hard-to-remove grease. External oven use only.

16.2 fl. oz.
918-150
reg. \$13.99
\$10.99

❖ HomeStar Cook Top Cleaner & Polish

Cleans, polishes and protects smooth cooktop ranges for a scratch-free shine. Plant-based formula. Fresh green herbal scent. 7.7 fl. oz.

593-059
reg. \$12.99
\$9.99



❖ **Homestar Multi Purpose Cleaner**
Bleach-free. With citric acid, orange oil and baking soda. Natural citrus scent. 16.9 fl. oz. **307-507** reg. \$9.99 **\$7.99**

❖ **Refill**
Spray nozzle not included. 30.4 fl. oz. **700-964** reg. \$11.99 **\$8.99**



❖ **Homestar Odor Eliminator for Fridge**
No-spill solid gel formula neutralizes fridge odors. Lasts up to 3 months. 14.8 oz. net wt. **793-165** reg. \$7.99 **\$5.99**



❖ **Homestar Heavy Duty Cleaning Wipes**
Jumbo size. 50 sheets, each, 9½" x 11". **721-468** reg. \$11.99 **\$8.99**



❖ **Homestar Floor Cleaner**
Nozzle provides targeted application to apply directly to floor. Dries quickly for a streak-free shine. Great for laminate, sealed hardwood and sealed stone. Fresh lavender scent. 25.3 fl. oz. **149-980** reg. \$9.99 **\$7.99**



❖ **Homestar Bathroom Cleaner**
Just spray, let sit and wipe away! Fights tough soap scum, limescale, calcium and grime. Fresh green apple scent. 25.4 fl. oz. **092-635** reg. \$11.99 **\$8.99**



❖ **Homestar Foaming Toilet Bowl Cleaner**
Fights toilet rings and stains. Includes five pouches. 10.6 oz. total net wt. **090-298** reg. \$12.99 **\$9.99**

FRESH FIJI



❖ Fresh Fiji Hygienic Power Laundry Detergent

With Hygienic Power formula to remove dirt you can't see, a stain-fighting solution to brighten and whiten and baking soda to help prevent odors. 25 loads. 33.8 fl. oz. **700-137** reg. \$8.99 **\$6.99**



❖ Fresh Fiji Hygienic Power Color Booster & Stain Remover

Hygienic Power formula. Whiten and brightens colors and eliminates stains and odors. With peroxide and oxygen-based bleach. 63 loads. 47 fl. oz. **792-169** reg. \$12.99 **\$9.99**



❖ Fresh Fiji Hygienic Power Laundry Bar & Stain Remover

Hygienic Power formula in a bar! Perfect for pretreating or targeted spot-treating, hand-washing and travel. Breaks down stains pre-wash. Safe for skin with moisturizing ingredients. 6.3 oz. net wt. **700-490** reg. \$3.49 **\$2.49** Limited quantities.



❖ Fresh Fiji Hygienic Power Fabric Softener

3x concentrated. Softens, freshens and protects clothes. Long-lasting rosewater and jasmine scent. Made with plant-based surfactants. Microplastic-free. Safe for skin and environment. 50 loads. 33.8 fl. oz. **792-355** reg. \$7.99 **\$5.99**



❖ Fresh Fiji Sheet Detergent

Laundry detergent in a single sheet! Seven-enzyme stain-removing blend. 30 easy-dissolving detergent sheets. Each sheet, 9" x 8".

Lavender
406-092
Fresh
184-203
reg. \$19.99
\$14.99 each



**NO STRONG OR HARSH,
SYNTHETIC, CHEMICAL FUMES.**



NEW

❖ **Fresh Fiji Hinoki Room Spray**
A fine mist to freshen and deodorize every room with the light forest scent of hinoki wood. With natural essential oils. 13.5 fl. oz. **508-309**
reg. \$11.99
\$8.99

❖ **Fresh Fiji Lavender Pillow Spray**
A fine mist for pillowcases, linens and bedding with the calming scent of lavender to help promote relaxation of body and mind. With natural essential oils. 13.5 fl. oz. **508-859**
reg. \$11.99
\$8.99

Safe for most machine-washable fabrics. Dermatologist-tested. Let dry before skin contact. Use in a well-ventilated area. Not for use on skin or pets. Keep out of reach of children.



❖ **Fresh Fiji Fabric Refresher With Wrinkle Release**
Freshens fabrics and smooths wrinkles. Clean laundry scent. 16.9 fl. oz. **322-988**
reg. \$11.99
\$8.99



❖ **Fresh Fiji Shoe Deodorizer**
Eliminates tough odors on contact with the power of baking soda and persimmon. Great for all kinds of shoes, from leather to cotton. 10.1 fl. oz. **322-256**
reg. \$9.99
\$7.99



❖ **Fresh Fiji Gel Beads Deodorizer**
Neutralizes odors for up to 70 days. Plastic. 5.29 oz. net wt. **Fresh Cotton 930-188**
Calming Lavender 918-313
reg. \$11.99
\$8.99 each



❖ **Fresh Fiji Car Air Freshener**
Clips onto car vents and allows you to control the fragrance intensity. Freshens for up to 50 days. .17 fl. oz. 2 1/4" diam. x 1 1/4" D with 2" L clip. Plastic. Imported. **Orange Blossom 721-472**
White Cotton 721-597
reg. \$7.99
\$5.99 each

CUCINA ESSENTIALS



**Fruits and Passion
Cucina
Sea Salt and Amalfi Lemon
Hand Soap**
Zesty and refreshing.
13.5 fl. oz.
844-603
reg. \$19
\$15.75



**Fruits and Passion
Cucina
Grapefruit and Rhubarb
Hand Soap**
Bright and uplifting.
13.5 fl. oz.
844-618
reg. \$19
\$15.75



**Fruits and Passion
Cucina
Coriander and Olive Tree
Hand Soap**
Aromatic and woody.
13.5 fl. oz.
011-444
reg. \$19
\$15.75



❖ **Cucina Essentials
Dish Soap**
Concentrated mild gel leaves surfaces spotlessly clean. Free of chemical preservatives. Naturally derived formula with stain-removing citric acid. 16.6 fl. oz.
Lemon Verbena
918-165
Red Apple
918-170
reg. \$8.99
\$6.99 each



❖ **Cucina
Essentials Glass
Dish Soap Bottle**
Refillable dispenser includes pump. Holds 16 fl. oz. 3" diam. x 8 3/4" H. Glass, metal. Imported.
003-727
reg. \$12.99
\$9.99



❖ **Cucina Essentials
Spray-On Dish Soap**
99% biodegradable, eco-friendly plant-based formula cuts grease on contact. Dermatologically-tested. Safe for skin. 16.9 fl. oz.
Fresh Citrus 545-992
Red Apple
545-973
reg. \$9.99
\$7.99 each



❖ **Cucina Essentials Multi-Purpose Wipes**
Pomegranate scent. 60 sheets, each, 7 7/8" x 5 7/8". **307-530**
reg. \$8.99
\$6.99

❖ **Sirius Groom Pet Detangling Mist**

No-rinse detangling mist keeps dog's fur tangle- and knot-free. Formulated with soothing and hydrating oat kernel extract and pro-vitamin B5. Use on wet or dry fur. Soft vanilla scent. Gentle and effective for all breeds. 5.1 fl. oz.

700-926
reg. \$12.99
\$9.99

❖ **Sirius Groom Pet Grooming Mist**

Softens, soothes and hydrates your pet's skin and coat for instant freshness. Perfect for in-between washes. Moisturizing formula with centella asiatica, rosemary, oatmeal and pro-vitamin B5. Long-lasting baby powder scent. Gentle and effective for all breeds. 5.1 fl. oz.

758-794
reg. \$12.99
\$9.99



❖ **Sirius Groom Pet Odor Eliminator for Upholstery & Fabrics**

Nature-derived rice and barley to absorb and neutralize odors. Light baby powder scent. For fabric and carpet use only, do not spray on pets. 13.5 fl. oz.

247-565
reg. \$12.99
\$9.99

NOT FOR USE ON PETS



❖ **Sirius Groom Shampoo for Dogs**

Anti-inflammatory oatmeal protects and soothes skin. pH-balanced formula. Nature-derived ingredients. 16.2 fl. oz.

Baby Powder 247-493
Lovely Berry 247-436
reg. \$14.99
\$11.99 each



❖ **Sirius Groom Conditioner for Dogs**

Rinse-off conditioner leaves coat soft and shiny. With aloe vera, vitamin E and oatmeal extract. Free from sulfates, colorants and silicones. Cruelty-free. 16.2 fl. oz.

Baby Powder 545-954
Lovely Berry 545-940
reg. \$14.99
\$11.99 each

THE WOW DEAL

**5-PIECE SET
ONLY \$40**

\$155 VALUE

918-457

COLLECTION INCLUDES:

**Rare Amethyst
Eau de Parfum**
1.7 fl. oz.
\$25 value

**Isa Knox LXNEW
Platinum Sculpting
Day Cream
Broad Spectrum
SPF 30**
1.7 fl. oz.
\$50 value

**Isa Knox LXNEW
Clinical Booster
Pore Perfector**
1 fl. oz.
\$40 value

**Elastine
PropoliThera
Damage Repair
Conditioner**
16.9 fl. oz.
\$18 value

**Elastine
PropoliThera
Serum Treatment**
7.8 fl. oz.
\$22 value

FEEL REFRESHED AND
BEAUTIFUL WITH SMOOTH
SKIN, SILKY HAIR AND
SHIMMERING SCENT.



© 2023 The Avon Company. All rights reserved.

Enjoy these special prices and exclusive offers only when you shop with an Avon Representative.

CAMPAIGN 10, 2023
THE AVON COMPANY
165 BROADWAY, NY, NY 10006

To place an order, call:



Brochure effective until _____

Find me at www.avon.com/repstore/ _____



Not applicable in
Puerto Rico or
the Caribbean.



See our commitment at
www.avon.com/animal-welfare

RETURN POLICY If you are not satisfied, return any item within 45 days. View Avon's full 45-Day Return Policy at avon.com/shipping-returns.