





9 Campus Information



14 WHY FNU
QUICK FACTS



12 FNU History
A walk through time



10 Vision, Mission and Values



8 Message from
the FNUA President



6 Message from
the Acting Vice-Chancellor

Content





46

Student Life



58

Student Financial Support
to Unlock your Talents



68

Prepare with FNU Colleges
2023-24 Programme Listing



156

Sustainable Development Goals



160

How to Apply



170

TVET Pasifika



www.fnu.ac.fj

Care | Honesty | Accountability | Service | Excellence





MESSAGE *from the* ACTING VICE-CHANCELLOR



Bula vinaka and warm greetings to all prospective students!

I would like to begin by thanking you for considering the Fiji National University (FNU) to pursue your academic aspirations.

As Fiji's national university and a major tertiary education provider in the country, we have delivered learning, teaching and research opportunities to our local, Pacific and international students since our formation in 2010.

However, we have a significant legacy as part of Fiji's educational history since the 19th century through our former national institutions that now make up FNU.

FNU remains committed to our vision of being the leading dual-sector university in the Pacific, with a mission to serve the people, the economy and society of Fiji and the wider Pacific region.



Welcome

TO THE
FIJI NATIONAL UNIVERSITY

Dual-sector university

Staying true to our heritage as a dual-sector institution, FNU offers technical and vocational education and training (TVET) and Higher Education (HE) programmes that are aligned to national needs, as well as students' interests and career aspirations.

For generations, the Fiji National University has educated the country's doctors, dentists and nurses, its teachers, creative artists, accountants and lawyers, its engineers, plumbers, tile layers and seafarers, entrepreneurs, quantity surveyors and architects, land surveyors, tourism, culinary and hospitality specialists, computer scientists, mechanics, carpenters and electricians and agriculture, fisheries and forestry experts.

For our prospective students – we know that choosing a suitable tertiary education and career pathway is a crucial step that requires research and planning.

Diverse study programmes

As you flip through the pages of the FNU 2024 Prospectus, I'm certain that you will find a programme that is the perfect fit for you.

All our programmes, from Certificate (Level 3) to PhD level, have been designed in close collaboration with our industry stakeholders and tailor-made to meet the current, and future workforce needs.

Our facilities

Students who join FNU will also enjoy the

high-speed free WiFi available at all our campuses, digital infrastructure that is on par with universities in Australia and New Zealand, our support services and campus life activities, a digital library collection and the new Sports and Wellness Centre at our Nasinu Campus for those who live or study in the Central Division.

The University continuously invests in our infrastructure to ensure our students enjoy an enhanced learning experience in a conducive environment.

Student activities

Whilst our staff are ready to provide the necessary support, students also have the opportunity to engage with the Fiji National University Students' Association (FNUSA) and its campus-based branch associations.

FNUSA offers a variety of cultural, social and sporting initiatives to complement your studies, which gives students a balance between academic and extracurricular activities while at FNU.

Hence, choosing FNU as your university of learning is the start of an exciting and rewarding life.

On behalf of the FNU family of staff, students, alumni and supporters, I wish you every success in your chosen programme, and I look forward to welcoming you to FNU!

Professor Unaisi Naboko-Baba
Acting Vice-Chancellor

Bula!

Bula Vinaka and humble greetings to all prospective students!

Welcome to arguably the most significant year in the history of the Fiji National University Students' Association (FNUSA).

As we reflect and celebrate eight years as the Fiji National University Students' Association (FNUSA), we also look forward to the type of association we want to be for our students. FNUSA was founded on an academic and social justice platform with a rich and active history of students fighting for important causes.

Membership is free and essential. FNUSA is the governing organisation overseeing the Students' Associations of the eleven campuses within the Fiji National University. So I urge all of you to become members of the FNUSA of your respective campuses.

We keep you updated on our campaigns and initiatives and use your student voice when negotiating with the University. We are all here to improve your lives as students at Fiji National University.

Student associations can help students create connections, build relationships, and expand skill sets beyond the classroom. Not only are student associations significant for improving the university experience, the skills and contacts gained from participation in one can help lay the foundation for student success.

At the Fiji National University – the FNUSA is here for you! We are chaired by students, for students. FNUSA oversees internal and external student activities, events, funding, and allocation of resources and facilities.

In addition, each year, students can be elected by their peers to run for committee roles and enhance your experience and knowledge of valuable professional skills such as event planning and organisation, market research, and budgeting – all of which employers seriously value. These can help set you up nicely for exciting positions later in life.

FNUSA exists to bring students together, helping them acclimatise to life at the University, connecting them to other students and alumni and helping students develop transferable skills. Through the association, students can meet others, grow as individuals, and help find their place at school. It's also an excellent way for students to relax and have fun with their peers.



Having the courage to take that first step and putting yourself out there is admirable. While your goal of studying at school is to earn a degree, school is also a valuable opportunity to try something new – so don't be afraid to get out there and experience new adventures.

FNUSA runs social and advocacy services for students, including academic advocacy, financial advocacy, and other support. It houses the Student Council, and looks after all the sporting and non-sporting Clubs and Societies on Campus. We represent students through platforms that concern the learning and teaching of our students.

We believe that every student has the potential to succeed, and we are committed to helping you achieve your goals. Whether you are pursuing a degree in business, engineering, health sciences, or any of our other programmes, we are here to support you on your journey.

I look forward to welcoming more students to our campuses!

Thank you.

FNUSA President

Mohammed R. Iqbal

“

Testimonial

#PROUDALUMNI

Always
choose the
right path
when you
are making
life-long
decisions.

MEREADANI GONEKACIVI VATUDU

Trade Diploma in Office Administration
College of Business, Tourism and
Hospitality Studies (CBHTS)



TIONAL RSITY

Our



VISION

To be the leading dual-sector university in the Pacific.



MISSION

To serve the people, the economy, and society of Fiji and the wider Pacific region, by providing education and training for employability, with an excellent student experience; carrying out research with real-world impact, aligned to national priorities and with global relevance; engaging proactively with stakeholders, in our communities, nation and region; and demonstrating leadership in sustainability.



VALUES

- **Care** for ourselves and each other
- **Honesty** in the spirit of continuous improvement
- **Accountability** to our students, stakeholders and funders
- **Service** to our communities, nation and region
- **Excellence** in everything we do

OUR FOCUS

- Education for Employability
- Research with Real-World Impact
- Student Experience
- Financial Sustainability
- Our Environment





About Fiji National University

The Fiji National University (FNU) was established in 2010 with the objectives that it shall promote scholarships, research, free inquiry, academic excellence, and trade competence through this process, the institute would create, disseminate, maintain, and advance knowledge and productivity by teaching, training and other means, for the welfare and needs of the communities of Fiji and abroad the university serves those who may wish to receive higher education including technical and vocational education and training, consistent with international standards of teaching, research, and other academic activities in institutions styled as institutions of higher learning.

The functions of the University are:

- To provide for, and encourage the creation, advancement and dissemination of knowledge, through scholarship, research and teaching to the standards acceptable by the University Council.
- To provide courses of study or instruction, at the levels of achievement the Council considers appropriate, to meet the needs of the community, including technical and vocational education and training.
- To confer higher education awards and awards at other levels as determined by the Council.
- To provide, arrange for or regulate the appropriate training of persons or classes of persons, whether by way of apprenticeship or otherwise, to assist such persons or classes of persons in connection with employment.
- To assist and contribute towards the cost of training, and the promotion of training, of any person or class of persons.
- To participate in community discourse through the application of knowledge generated and advanced at the University to society, industry, and government in an environment where the rights of all are respected.
- To perform other functions given to the University under Section 6 (1)(a) to (g) of Fiji National University Act 2009.

A walk through time

As an institution of TVET and higher learning, Fiji National University has a long history of being relevant to the nation's needs and aspirations, dating back more than 130 years.

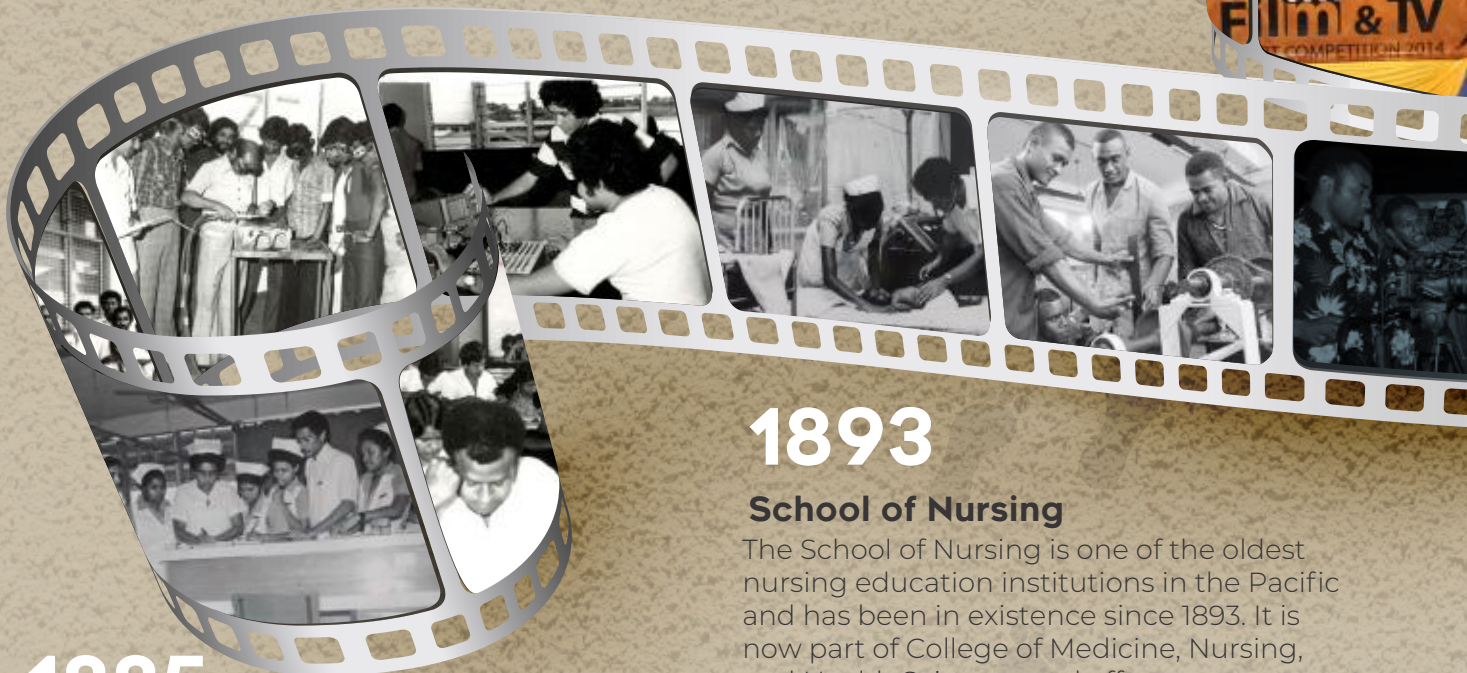

1885

Fiji School of Medicine

The School of Medicine was originally established in 1885 as the Suva Medical School to train vaccinators. It has since developed into the premier medical institute of the South Pacific and continues to strive toward excellence in the training and education of health professionals in the region and is now known as the College of Medicine, Nursing, and Health Sciences (CMNHS).

1893

School of Nursing

The School of Nursing is one of the oldest nursing education institutions in the Pacific and has been in existence since 1893. It is now part of College of Medicine, Nursing, and Health Sciences and offers programmes for local and regional students.

1907

Fiji College of Advanced Education

The Fiji College of Advanced Education established in Nasinu and the Lautoka Teachers College (LTC) have become parts of the University's College of Humanities and Education (CHE). LTC is now FNU's Natabua Campus.

2020

Fiji National University

The Fiji National University celebrated its 10th Anniversary as a contemporary Fijian educational and training institute dedicated to achieving academic, training and research excellence. The University continuously enhances its programme delivery, support services and infrastructure to ensure we meet the current and future workforce needs of the nation. FNU remains committed to providing accessible and quality education to all Fijians and our regional and international students.

2010

Fiji National University

Formally established in 2010, FNU now has campuses throughout the country, running a total of more than 300 different programmes registered under the Fiji Higher Education Council (FHEC), with a staff complement of more than 2000. As a new and dynamic institution, yet one with an illustrious history within its parts, FNU is daily developing, innovating, and expanding to provide Fiji and the region with the education and training that they most need.

1973

Training and Productivity Authority of Fiji (TPAF)

The Training and Productivity Authority of Fiji (TPAF), formerly known as the Fiji National Training Council (FNTC), was established in 1973 by the Fiji National Training Act. TPAF became part of FNU in 2011 as the National Training and Productivity Centre [NTPC] to run the University's short courses that are designed to meet the local industry's needs.

1963

Fiji Institute of Technology (FIT)

The former Fiji Institute of Technology (FIT) is now part of the FNU College of Engineering, Science, and Technology (CEST) and it is known as the University's Derrick Campus in Samabula, Suva. It was established to train students in technical and vocational disciplines to meet the human resource needs of Fiji and the region in the fields of engineering, information technology, and sciences. FIT was also a starting point for the College of Business, Hospitality, and Tourism Studies (CBHTS).

1954

Fiji College of Agriculture

The Fiji College of Agriculture was established in 1954 to meet the human resource needs of the country in all areas of agriculture. The College has developed into the University's College of Agriculture, Fisheries, and Forestry (CAFF) at the Koronivia Campus.

QUICK



**WE
ARE THE
ONLY**



**DUAL
SECTOR
UNIVERSITY**

providing TVET
and Higher
Education
Programmes



**OUR
STUDENTS
ARE**



**WORKFORCE
READY**

through
practical
experience

**WE ARE
RANKED
IN THE**



**IMPACT
RANKING
TIMES HIGHER
EDUCATION**

that measures
sustainable
activities



FACTS

**WE
HAVE A
STATE OF
THE ART**



**GYM AND
MULTIPUR-
POSE
COURT**

for a Student's
Healthier
Lifestyle



**OUR
PROGRAMMES
ARE**



**ACCREDITED
AND
RECOGNISED**

by
international
agencies

**WE
HAVE
FREE**



**24/7
WIFI**

to access
Learning
Resources



It starts at fnu

The Fiji National University is an esteemed institution that provides world-class TVET and higher education programmes. FNU is a vibrant, welcoming, multicultural, and engaging institution that has built a strong foundation of employability, creative culture, and infrastructure.

We take pride in creating an environment where students can learn and grow in a creative atmosphere. Our commitment to providing excellence in teaching, research, modern infrastructure, student support services, and community engagement is unwavering. We are proud to say **YOUR FUTURE STARTS WITH US.**

At FNU, we uphold the values of honesty, accountability, service, and excellence. This is because **WE CARE!** We strive to be an ethical leader in our region and take our responsibility seriously. We believe that education is a transformative tool that can empower individuals and communities to achieve their full potential. We take care of our students and are committed to supporting them every step of the way. Whether it's helping them gain access to world-class qualifications or providing a safe learning environment, **WE EXIST TO ENSURE STUDENTS' SUCCESS.**

At FNU, We Provide Endless Possibilities.



From day one FNU sets you on the

path to future success.

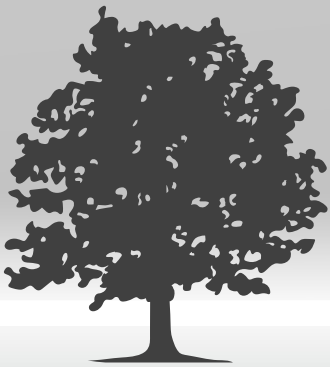
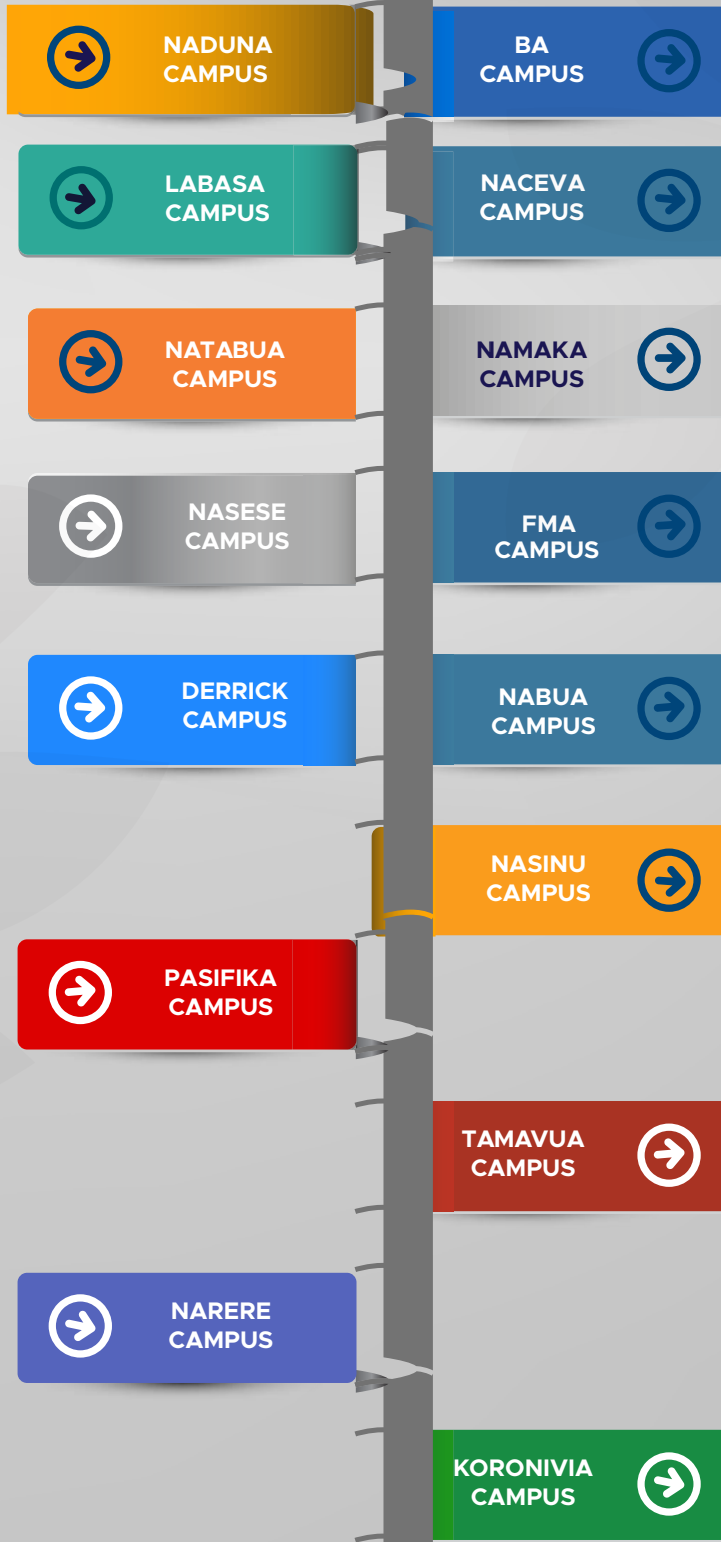



Our Nasinu Campus is **located at Kings Road, Valelevu**. It provides study programmes for the College of Business, Hospitality and Tourism Studies (CBHTS) and the College of Humanities and Education (CHE) . This campus is a great asset to the local community as it provides TVET and higher education opportunities in various fields. The campus offers library and student support services, a state-of-the-art Sports and Wellness Centre, modern lecture theatres and tutorial and teaching rooms. Facilities on campus include student accommodation, cafés, the Disability Centre, and the UniClinic. With its convenient location and wide range of courses offered, this campus is an ideal institution for those looking to pursue their studies in business, hospitality or tourism studies, humanities, and education.

WE ARE HERE



Contact:

Executive Officer | College of Business, Hospitality and Tourism Studies (Dean's Office)
Email: eocbhts@fnu.ac.fj | Phone: (679) 3394000 Ext 2503

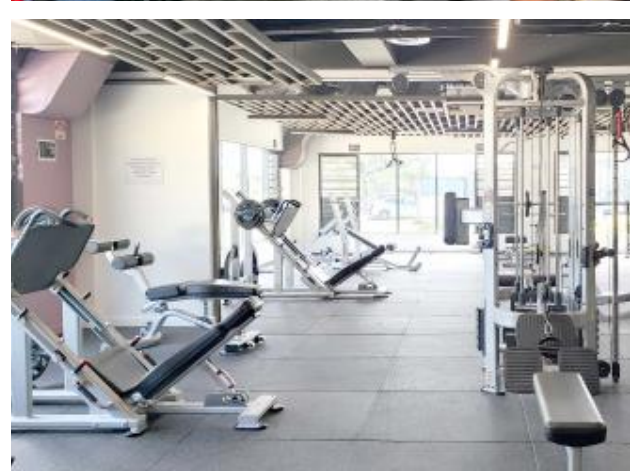



DERRICK Campus

Located along [Ratu Mara Road in the heart of Samabula](#), Derrick Campus is home to the College of Engineering, Science and Technology (CEST). The Campus provides a range of programmes for local and international students. With its convenient location, Derrick Campus offers easy access to local amenities. From nearby cafes and restaurants, Derrick Campus has it all! The campus also comprises the Civil Engineering Lab Facilities, the Mechanical Engineering Laboratories, the Electrical and Electronics Engineering Laboratories, the Automotive Engineering Workshops and the Student Academic Services Team. With its commitment to providing quality education and skills training, CEST offers a range of courses that can help students prepare for their future careers in engineering, science, and technology.

WE ARE HERE



Contact:

Executive Officer | College of Engineering, Science and Technology
Email: EOEng@fnu.ac.fj | Phone: (679) 3381044 | Ext: 1005

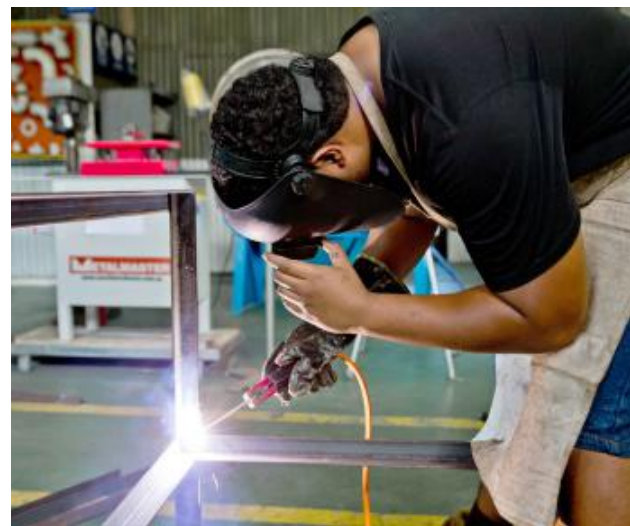



Our Pasifika Campus is located at Extension Street in Waimanu Road. It offers a unique opportunity for local, regional and international students to pursue their academic dreams in the medical sciences, health sciences, and dentistry subject areas. It provides state-of-the-art facilities, modern classrooms, and learning spaces that are equipped with the latest technology. It also boasts highly experienced faculty members who are dedicated to helping students reach their academic goals. The Pasifika Dental Clinic is one of the best. It offers comprehensive dental services that are comparable to those provided by dental clinics in developed countries.

WE ARE HERE



Contact:

Business Manager | College of Medicine, Nursing and Health Sciences
Email: bm-cmns@fnu.ac.fj | Phone: (679) 3311700 | Ext 3002

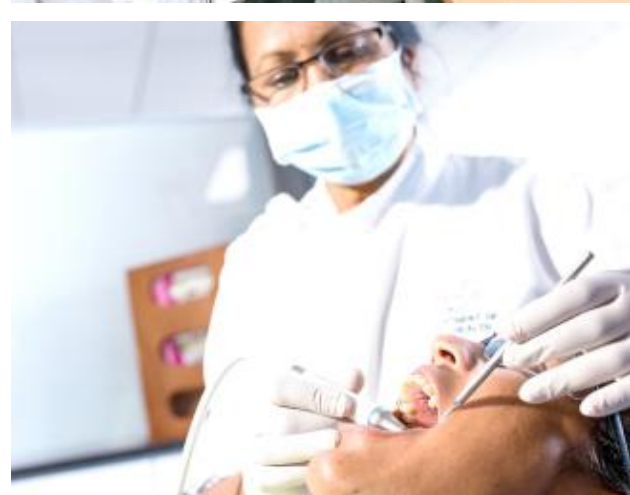
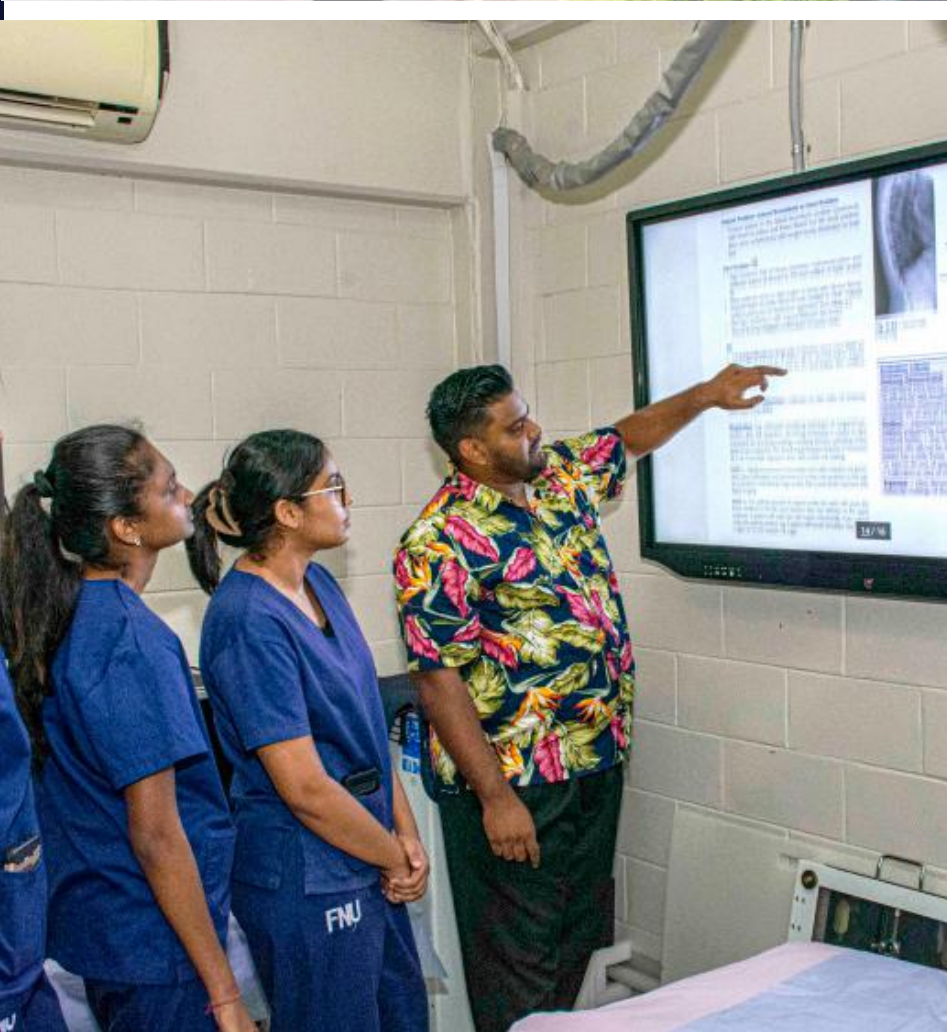



The Nursing Campus, which is [located along Princess Road, on the hills of Tamavua](#), provides an opportunity to study nursing in a beautiful conducive and inspiring environment. Nursing school under the College of Medicine, Nursing and Health Sciences (CMNHS), offers a range of courses designed to give students the skills they need to pursue a successful career in nursing. With modern facilities for learning and teaching, the campus provides facilities such as anatomy labs, two clinical skills labs, a primary health care lab and hostels for students. Through our courses and clinical experiences, we strive to provide a supportive learning environment that will allow students to build their skills and knowledge base.

WE ARE HERE



Contact:

Business Manager | College of Medicine, Nursing and Health Sciences
Email: bm-cmnhs@fnu.ac.fj | Phone: (679) 3311700 | Ext 3002





Located along [Princess Road, on the hills of Tamavua](#). Our Public Health Campus provides comprehensive public health programmes that are designed to equip students with the knowledge and skills needed to effectively tackle today's global health issues. Our campus also houses state-of-the-art facilities that include fully equipped laboratories, library, and lecture rooms, making it an ideal setting for learning and research centres such as the Pacific Sexual & Reproductive Health Research Centre (PacS-RHRC), Communicable Disease Research Centre (CDRC), the Center for Health Information Policy & Systems Research (CHIPSR), Centre for the Prevention of Obesity and Non-Communicable Diseases (C-POND) under the Fiji Institute of Pacific Health Research (FIPHR). The Campus also has Ministry of Health and Medical Services facilities, such as the Nuffield Clinic, Tamavua MCH Clinic and a residential campus.

WE ARE HERE



Contact:

Business Manager | College of Medicine, Nursing and Health Sciences
Email: bm-cmnh@fnu.ac.fj | Phone: (679) 3311700 | Ext 3002



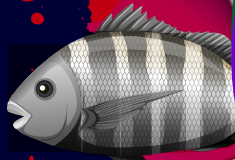

The Koronivia Campus is **located along the Suva-Nausori corridor on the Kings Highway**. The Campus offers a variety of programmes that are tailored to assist individuals in their exploration and growth in the field of agriculture, animal husbandry, fisheries, and forestry. Students have access to learning and teaching facilities and are trained by experts who are specialists in their areas of work. The campus also offers internship experiences with our industrial and ministerial stakeholders to assist graduates in transitioning from the College to their desired profession. The Campus provides both theoretical and hands on experiences in all our programmes.

WE ARE HERE



Contact:

Senior Executive Officer | College of Agriculture, Fisheries and Forestry
Email: seo-caff@fnu.ac.fj | Phone: (679) 3479200 | Ext 5000/5001





Fiji National University's Namaka Campus is **located next to the Votualevu roundabout, in Nadi**. The campus is just a few minutes away from Nadi Airport - Fiji's main international airport. The Campus provides programmes of study for the College of Business, Hospitality and Tourism Studies (CBHTS), College of Humanities and Education (CHE) and College of Science Engineering and Technology (CEST). It also provides modern facilities such as internet access, library services, computer laboratories and lecture halls. It is also home to the FNU hangar for aircraft engineering programmes. Students will be trained on complex aircraft systems and how to maintain avionics equipment and systems.

WE ARE HERE



Contact:

Campus Administrators

Email: sereima.vakalala@fnu.ac.fj or pasepa.emosi@fnu.ac.fj

Phone: (679) 6724889 | Ext 6000/6023/6025





NATABUA
Campus

Located in Natabua, 6km away from Lautoka City, the campus provides programmes of study for the College of Humanities and Education (CHE), and the College of Engineering, Science, and Technology (CEST).

The Campus was previously known as the Lautoka Teachers College which was established in the 1970s for In-service and Pre-service Primary teachers.

The Natabua Campus has the most extensive lecture theatre in Fiji, with a seating capacity of 680 people and is appropriately named “Na WereLevu” (The Big House) and recognises the language of the traditional landowners of Lauwaki.

The Campus has well-equipped teaching and learning spaces, including a modern library, ITS labs, Math Help Kiosk, UniClinic, and a multi-purpose court. The campus is well-known for its choir that have beautiful voices. Students can also join and participate in several activities including rugby, netball, hockey, volleyball, soccer, and other environmental and sustainable initiatives.

WE ARE HERE



Contact:
Head of Campus
Email: hcl-ltka@fnu.ac.fj | Phone: (679) 666-7533 | Ext. 7115





This campus is located at Natuyabia Road, Tauvegavega, Ba and provides programmes for the College of Engineering, Science and Technology (CEST) and the College of Business, Hospitality, and Tourism Studies (CBHTS). The physical environment is very conducive to learning. It is located on elevated grounds, which provide stunning views of the surrounding areas and has many open learning bures for studies and relaxation. These create a peaceful and serene atmosphere that is ideal for learning. It was initially the Fiji Institute of Technology Western Technical Centre. It offers facilities such as computer labs, a library, teaching rooms, a cafeteria, and mechanical and metal workshops. They're designed to support students in their studies and provide them with the resources they need to succeed.

WE ARE HERE



Contact:

Head of Campus | Email: chb@fnu.ac.fj
Phone: (679) 667-4699 | Ext 7768 | Mobile: (679) 998-9278

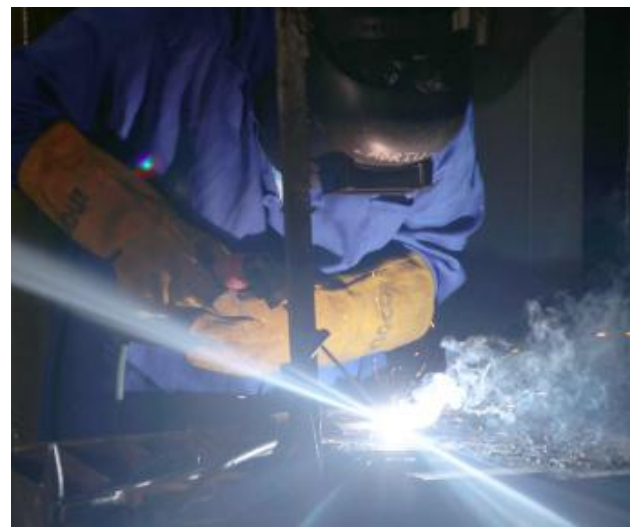



Labasa is home to two campuses in the Northern Division with programmes under College of Humanities and Education (CHE), College of Business, Hospitality and Tourism Studies (CBHTS), College of Engineering, Science and Technology (CEST), College of Agriculture, Fisheries and Forestry (CAFF) and National Training and Productivity Centre (NTPC). Nestled amidst lush greenery, the Naduna campus is a vibrant hub of learning and innovation. As you step onto the campus, you're greeted by the sweet fragrance of blooming flowers and the gentle rustling of leaves in the breeze. The campus is alive with the sound of students bustling about, eagerly exploring the world of knowledge and discovery. Our Labasa Town Campus is a welcoming space and learning area that encourage students to work together and share ideas. It is a thriving community of learners, where students are encouraged to explore their passions and challenge themselves to reach their full potential.

WE ARE HERE



LABASA CAMPUS

Contact:

Head of Campus

Email: hcl@fnu.ac.fj | Phone: (679) 3394000 | Ext 8823

WE ARE HERE



NADUNA CAMPUS



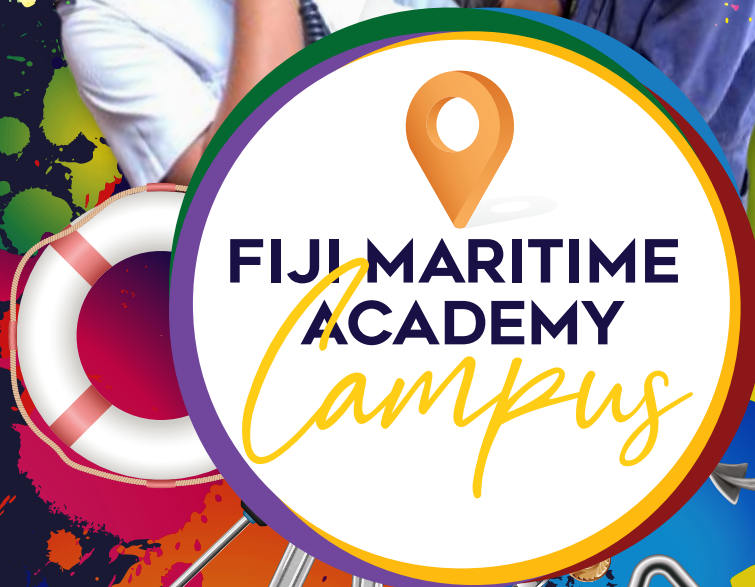

The Fiji Maritime Academy Campus is located in Nasese and is a beacon of excellence in the maritime education and training campus. The Academy has a state-of-the-art facility that boasts six simulators, including two full mission bridge simulators and a full engine room simulator. On campus, you are greeted by the salty breeze of the ocean and the gentle hum of machinery. The campus is alive with the sound of students learning and growing, as they prepare to embark on exciting careers in the maritime industry. Courses are designed to equip students with the skills and knowledge to thrive. From navigating a ship to managing a crew, the Academy provides a wide range of programmes and provides students with hands-on training in a safe and controlled environment.

WE ARE HERE



Contact:

Executive Officer | Fiji Maritime Academy
Email: EO-FMA@fnu.ac.fj | Phone: (679) 3315979 | Ext 5700





Our Nasese Campus is nestled in the heart of Suva and provides a vibrant and dynamic hub of hospitality and tourism education. The campus exudes a warm and welcoming atmosphere, with a modern facility that boasts lecture rooms, a computer lab and a training kitchen and restaurant. On campus, you are greeted by the hustle and bustle of students engaged in lively discussions, and the aroma of delicious food wafting from the training kitchen and restaurant. The training facilities are a unique feature of the campus, providing students with hands-on experience in a real-world setting. The restaurant is also open to the public and other corporate organisations for functions, giving students the opportunity to showcase their skills and gain exposure in the industry.

WE ARE HERE



Contact:

School of Hospitality and Tourism Studies | Head of Campus
Email: HODFoodnBeverage@fnu.ac.fj | Phone: (679) 339-4000 | Ext 4902/4001





Our Nabua Campus is located along Jerusalem Road and is an ideal place to pursue higher education studies. With its peaceful environment and quality facilities, students have all they need to succeed in their academic pursuits. Since its establishment, it has provided a skilled workforce for the nation's development. One of the significant features is that it is in a peaceful environment surrounded by nature, which helps in effective learning. If you're looking for a place to pursue higher education, the Nabua Campus certainly deserves your attention. Its prime location in a serene setting is just one of the many reasons why you should consider it for your studies. It offers science and environment programmes of the College of Engineering, Science and Technology (CEST).

WE ARE HERE



Contact:

Email: jesirael.qalobogidua@fnu.ac.fj | Phone: +679 3384777





Narere Campus, along Beaumont Road in Narere, is home to the National Training and Productivity Centre (NTPC) head office. NTPC consists of the Department of Automotive and Mechanical, Department of Construction Industry, Department of Electrical and Electronics Engineering, Department of National Apprenticeship Training and Trade Testing, Department of Information Technology and Department of Community-Based Non-Formal Education and Training. NTPC is also strategically located at Nasese (Hub of Productivity & Industry Innovation and Quality Awards), Nabua (Hub of Executive Management and Fashion), Nadi (Hub of Hospitality & Tourism), Lautoka (Hub of Trade and Technical Courses) and in Labasa.

The facilities at the Campus include a library, lecture theatre, training rooms, computer labs, and practical workshops. Nearly 2,000 students undergo upskilling programmes at Narere Campus annually.

WE ARE HERE



Contact:

Senior Executive Officer | National Training and Productivity Centre
Email: info.ntpc@fu.ac.fj | **Phone:** (679) 3392000 | **Ext:** 4500



Student life



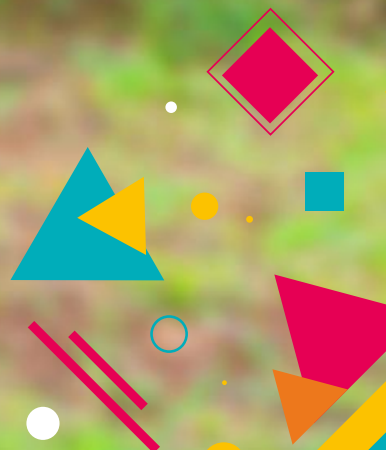

LIVING ON CAMPUS

Living on campus is an exciting and unique opportunity that new students should consider. You will experience the true essence of university life, be in the heart of all the action, and make lasting memories with your peers. No more worrying about running late to class because you overslept or got stuck in traffic! In addition, social events and activities will be readily available to you, making it easier for you to make friends and foster relationships that will last a lifetime.

ORIENTATION DAY

A feel of university life

As a new student preparing to embark on your university journey, it's important to understand that attending university orientation is one of the most critical steps you can take to set yourself up for success. University orientation plays a vital role in helping you transition from high school or your previous life circumstances into being a university student. It's often one of the first experiences you'll have as a new student, and it can have a profound impact on your journey as a university student.

CAMPUS SPORTS

Learn and Play

Inter-campus sports competition is a chance for students to showcase their skills, passion, and team spirit. It is an event that brings together students from different campuses, where they compete in various sports categories such as basketball, football, volleyball, futsal, rugby, and many more. It provides an excellent opportunity for students to step out of their comfort zones and participate in healthy competition. It is also a chance for students to represent FNU at the Fiji University Student Association [FUSA] games later in the year.

SPORTS FACILITIES

Keep Engaged!

At Fiji National University, we care about your health and wellbeing. To be physically fit during your time at university, students have access to a variety of sporting facilities on our campuses, including our brand-new, state-of-the-art Sports and Wellness Centre. Being physically active can help you feel more energised, improve your mental health, and perform better academically. One of the programmes offered by the University, the Oceania Sports Education Program (OSEP) workshop, allows you to become qualified as a sports administrator on your campus.



JOIN A CLUB

Join a club to interact with various social groups! The University offers a variety of clubs where you can engage with other students who share your interests and to participate in events and activities both on and off campus. To enhance your soft skills, you can opt to join the debate club, sports club, environment club and many more.

FIELD TRIPS

There's adventure around every corner!

Field trips are an essential component of university education. They provide students with invaluable opportunities to apply the theories they learn in class to real-world situations. The benefits of field trips go beyond just enhancing students' academic performance. They help students develop essential life skills that are crucial for their success both inside and outside the classroom. One of the primary advantages of field trips is that they provide practical learning experiences for students which can enhance their knowledge of the programme they study.



CULTURAL EXPERIENCE

A colourful canvas of cultural expressions

The Fiji National University is not just a place of academic excellence. It is a hub of cultural diversity and experiences that will leave you with memories to cherish for a lifetime. The university is known for hosting regular cultural performances that showcase Fiji and the Pacific's rich cultures. These performances bring together students, staff, and locals to celebrate and appreciate the rich heritage of Fiji and the Pacific. You can witness traditional dances, music, costumes, and cuisine from all around the country. It is an excellent opportunity for new students to learn about cultural diversity at the university.



FNU STUDENT ENVIRONMENT AMBASSADOR

Celebrate every day as environment day

Are you passionate about the environment and want to make a difference in your community? Look no further! Become an FNU Student Environment Ambassador! As an FNU Student Environment Ambassador, you will have the opportunity to educate your peers and promote sustainable practices on campus, make a positive impact on the environment, and also gain valuable leadership skills and experiences that will benefit you in your future career.





Student SUPPORT



Our Student Support services are designed to help students with their daily well-being and provide solutions to their queries. Residential life, Student Health & Wellness, Campus Life, Career Services, Student Disability Services, Counselling, and the Uniclinic are a few of the student support services that contribute to an interesting student experience at FNU. We prioritise the well-being and success of our students above all else. After all, we believe that the quality of our student support services reflects the quality of our institution. That's why we provide a comprehensive range of support services to ensure that our students feel supported, heard, and empowered throughout their academic journeys.

WE ARE HERE TO
SUPPORT YOU AT
FNU!



UNICLINIC

When it comes to healthcare, choosing the right provider can make all the difference. With so many options out there, it can be overwhelming to decide where to go. But if you're a student, college member, or staff at a university, your best option is likely the university clinic. UniClinic is conveniently located on campus. This means that you don't have to travel far to get the care you need. Whether you need a routine check-up or have an urgent medical issue, you can easily access care without having to leave campus. Students can utilise the free consultation services offered at the Uniclinic.



COUNSELLING



FNU
IS here
FOR YOU

FNU also offers resources for mental health support. The University's counselling centre provides free and confidential services to students who may be dealing with stress, anxiety, depression, or other issues that impact their mental well-being. It's important to remember that mental health is just as important as physical health and is often more intertwined than we think.

The stresses of academic life can take a toll on our mental well-being, and it's crucial to seek help when needed. By providing accessible and supportive mental health resources, FNU is working to ensure that students can thrive both academically and personally while they're studying at our institution.

CAREER

Services



SHOW EMPLOYERS
YOU HAVE WHAT THEY
ARE LOOKING FOR!

As a student, the prospect of finding a job after graduation can be unnerving. However, with the help of university career services, this daunting task can become more manageable.

The career and placement team provides the following services:

- Job seekers and businesses can register for online placement portals;
- Workshops on CV Writing;
- Practice Interviews and
- Careers Fair and Employer Chat Sessions.

Student HEALTH AND WELLNESS



As a student, you're likely juggling many responsibilities: attending classes, completing assignments, holding down a job, maintaining relationships with friends and family - the list goes on. It's no surprise that maintaining your health and wellness can sometimes fall to the bottom of your priority list. However, it's important to remember that taking care of yourself should always be a top priority. It's incredibly difficult to excel academically or personally if you're feeling run down, stressed out or unwell. That's why we're thrilled to highlight the resources available to students at FNU when it comes to health and wellness. From on-campus healthcare services to mental health support and resources for healthy living, FNU is dedicated to supporting students in all aspects of their lives.

Student **DISABILITY SERVICES**

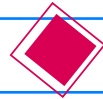

EQUAL ACCESS TO EDUCATION



At the Fiji National University, we are dedicated to developing an inclusive educational system with a welcoming, encouraging, and empowering atmosphere for students with special needs. The University has policies in place to ensure that all students have equitable access to opportunities for social participation and academic success. We promote support services, fair academic accommodations, inclusive Sports Workshops, disability awareness among university constituents, and full assistance for students with special needs to accomplish their objectives. To achieve this, a welcoming environment with carefully designed amenities has been created to increase accessibility for learning.

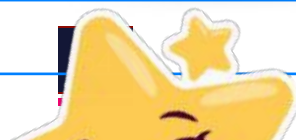

Testimonial

#PROUDALUMNI

FNU allowed me to take advantage of the available career opportunities and push myself beyond my comfort zone.

SALASEINI SALAKAWA

Training of Trainers (TOTS)
Boiler Operation – Basic Intermediate
and Advanced Trade Certificate in
Plant Maintenance
Water Treatment Supervisor –
Tropik Wood Industries Cogeneration





STUDENT

Support

The Centre for Learning and Teaching Enhancement (CLTE) provides the following support services to ensure all students are supported to excel in their academic journey at FNU.

Math Help Hub (MH²) – is a service that provides mathematical and statistical support and advice to students from all disciplines.

English Language Hub (ELH) – is a flexible tutoring service with workshops, open and free English as a Second Language (ESL) courses, and a range of resources.

Peer Assisted Learning (PAL) – offers free-of-charge structured study sessions facilitated by peer students (PAL Leaders) who are students with a strong academic record and have successfully completed the courses themselves.

Foundation Mathematics Proficiency Assessment – is a self-directed online course to help students assess their mathematical skills.

One-on-one consultation – is a private and confidential, personalised session with a Student Success Specialist. Students can discuss, examine, and develop specific strategies to address their academic concerns.

Study Groups – is a peer support programme for collaborative learning for courses not supported under PAL.

Workshops and webinars – are conducted throughout the semester on a range of significant topics that include Zoom, Mendeley, Active Listening, Note-taking and Participation, Word Processing, Proofreading, PowerPoint, Reflective Writing, Literature Review, and Paraphrasing.

Online Enrichment Courses

Learning to Learn Online (LTLO) and Learning with Academic Integrity (LAI) are non-credit, self-paced courses to provide students with the necessary skills to succeed in university studies. LTLO develops students' skills to become competent online learners. LAI helps students better understand academic integrity regulations at FNU.

Guide to Effective Learning (GEL) – is a series of self-help guides to help students get the most out of their studies and time at FNU and beyond. These guides offer valuable strategies for developing academic and personal skills.



FIRST-YEAR EXPERIENCE

Support

FYE Mobile App - is an app designed to help students make an excellent start to their learning journey at FNU.

Succeed@FNU - is an online course to help students learn about FNU's processes and regulations, the support systems available at FNU, and the importance of taking care of themselves.

First-Year Fridays - are Friday virtual sessions from weeks 2-4 of each semester where students learn about university life, share their experiences, and raise their queries via discussions with Student Success Specialists.

NoquBuddy - This programme provides first-year students (noquBuddy Mentees) with the opportunity to connect with a second-year or above full-time FNU student (noquBuddy Mentor) who helps them adjust well to university studies.

First-Year Survival Guide - is a guide for first-year students to settle well at FNU.

Glossary of Terms - is a list of terms and abbreviations used at FNU.

For more information, email clte@fnu.ac.fj

Flexible AND E-LEARNING

Students at FNU have the option of studying at their own pace, at any time, and from anywhere that suits them, including their homes, places of employment, or other convenient locations. This is referred to as flexible learning. The University's Centre for Flexible and E-Learning (CFEL) works with the Colleges to develop courses and programmes for Online and Blended (e.g. Online + Face-to-face) modes of learning through Moodle, FNU's official Learning Management System.

There is flexibility in the time, place and pace in which students interact and engage online. Students will be able to access course materials using Moodle, take part in online quizzes and exams, interact with lecturers and classmates, and submit assignments. Additionally, students can use Mahara to construct and submit electronic portfolios for evaluation and utilise Turnitin to electronically check their assignment similarity matches.

Flexible learning (Blended and Online modes of learning) is a great alternative for students who cannot physically attend classes on campus or can only attend in a limited capacity. For more information refer to CFEL's webpage via <https://www.fnu.ac.fj/learning-teaching/about-us/centre-for-flexible-e-learning/> on the FNU website.

STUDENT FINANCIAL SUPPORT TO UNLOCK YOUR

Talents



FNU BURSARY SCHEME

The Fiji National University Student Bursary Scheme provides financial assistance to full-time local private students who have enrolled into any undergraduate Bachelor's Degree programmes or Postgraduate Studies programmes at FNU.

WHO IS ELIGIBLE TO APPLY?

Entry is open to all enrolled students at FNU who have paid the mandatory enrolment fees and enrolled in a bachelor's degree programme or a postgraduate programme with a full load (60 credit points).

To be considered, the applicant must have applied to Student Bursary Scheme and met the following conditions:

- Be a Fiji Citizen.
- Must have obtained a high school passing mark (Year 13) and have a minimum of 60% pass in each subject aligned to the respective discipline.
- Continuing students to have obtained an average of B.
- Postgraduate students should have a minimum average GPA of 3.0 and above in their undergraduate degree programme.
- Must not receive any other scholarship at the time of application and during the study.
- Combined household salary of less than \$30,000.
- Applicant should not have any disciplinary cases.
- Applicant should not have any outstanding fees or fines.



SCHOLARSHIP VALUE

\$2000 Tuition Assistance

will be distributed in Semester 1 and Semester 2 to each student

We at Fiji National University understand how important it is to make excellent learning opportunities available to all. In light of this, we provide our students with financial aid in the form of scholarships and support packages, as well as the most reasonable tuition costs in the nation. This enables our students to successfully complete their courses of study.

STUDENT FINANCIAL AID PROGRAMME

The FNU Student Financial Aid Programme is open to all privately-enrolled students in an undergraduate programme at the University.

This scheme allows eligible students to work for the University during non-class periods. FNPF deductions will be made, with the pay directed to the University to compensate for fees owed

For further information please visit the link <https://www.fnu.ac.fj/student/finance-it/student-financial-aid/> or <https://www.fnu.ac.fj/study/student-support/financial-support/>.



OPTION/ MODE OF PAYMENT

Fee Payment Plan

Tuition payments may be postponed and divided into instalments to be paid on specified dates at the start of the semester, trimester, or quarter.

Payments must be made on time and in accordance with the University's payment agreement. The entire Payment Plan must be completed two weeks prior to the final exam. The obligation to make all payments under the Payment Plan does not necessarily end with the cancellation of registration.

For further information please visit the link <https://www.fnu.ac.fj/study/student-support/financial-support/>



The scholarship will be held by the student for a term of three years. To be eligible to continue to receive an allocation in the second term, the student must maintain a full load, be enrolled and have an average of B grade. The scholarship may be terminated if the student withdraws, has any disciplinary issues or does not meet the criteria.



The Office of Learning and Teaching [OLT]

As a student at FNU, you have access to an array of resources and services that are designed to support your academic success. From the English Help Hub and Maths Help Hub to Peer Assisted Learning and First Year Experience, our team provides you with the tools you need to excel in your studies. But it's not just about what we offer on campus. So, if you're looking for more than just another degree – if you want a truly transformative educational experience – then look no further than FNU. Join us today!





Graduation

Graduation is a joyous occasion shared by the University community as we celebrate our students who have successfully completed their studies at FNU.

During this ceremony, students wear academic regalia, such as caps and gowns, and are presented with their degree or diploma.

Graduation ceremonies are attended by the FNU Council, Senior Leadership Team and College academic and support staff.

The families, friends and supporters of the graduates are also invited to attend the ceremony to witness the occasion. Live streaming services are provided for regional and international families who are unable to attend.





LIBRARY RESOURCE CENTRE



As a student, you can access these libraries and gain valuable knowledge that will help shape your academic journey. With 16 libraries at your precinct, there is no excuse for not taking advantage of this incredible resource. Whether you are studying law, medicine, or engineering - our libraries cater to all disciplines and provide an extensive range of resources including books, journals, and online databases.



A book is an

ADVENTURE

waiting to happen

By utilising the Fiji National University's library facilities, you can enhance your learning experience by accessing high-quality information that will broaden your understanding of various subjects. Not only does this benefit you academically, but it also prepares you for future career prospects as employers seek individuals who possess strong research skills.





OUR *Regional* FOCUS

As an educational institution, FNU has always been committed to providing quality education to all students. We believe that it is our responsibility to cater specifically to the needs of our regional students. These students come from unique cultural backgrounds and often face challenges that are different from those faced by other international or local students. By providing access to higher education opportunities for the Pacific region, we can help build their capacity and contribute towards sustainable economic growth and development.



BE

YOU

BE THE



Difference

PREPARE WITH OUR COLLEGES





CAFF

College of Agriculture, Fisheries
and Forestry

YOUR CAREER DREAMS



Agriculture Business
Advisor, Biosecurity
Officer, Forest
Technician, Fisheries
officer, Livestock
Extension Officer,
Entrepreneur and
many more.





The College has two schools and eight departments, offering nine technical and vocational education and training (TVET) programmes, four Bachelors, four Masters (coursework and research) programmes, and a PhD in Agriculture, Fisheries, and Forestry. The College is strongly engaged in community activities, including contract research for stakeholders.

The College has a diverse range of students from Fiji as well as the Solomon Islands, Vanuatu, Papua New Guinea, Kiribati and Tuvalu who are undertaking our programmes.

Notable mention

Our Alumni, dating back to the Fiji College of Agriculture which was established in the 1950's, are making significant contributions to the development of the primary industries in Fiji and across the South Pacific Islands.

Post-COVID, the primary industry has faced unprecedented challenges, and more interest has been focused on the primary industry through the support of local producers, and at the individual level to enhance productivity.



<https://www.fnu.ac.fj/agriculture-forestry-fisheries/>



FIJI NATIONAL UNIVERSITY - PROSPECTUS 2024
PROGRAMME LISTING - CAFF

Programmes	Minimum Entry Requirement (MER)	Campus
Certificate in Agriculture (Level 3)	<ul style="list-style-type: none"> ▶ The applicant should have successfully completed 11 years of education or equivalent. ▶ The applicant should have completed Certificate II in Agriculture or related field from Technical College. ▶ Applicants may also complete agriculture vocational studies from registered vocational centres. ▶ Applicant may also be admitted to the programme who may not meet the above said requirements on the years of continuous education progression, but who are able to demonstrate their ability to succeed in programmes at these levels on the basis of their maturity, work experience or prior learning. 	Koronivia /Labasa Campus (Mode of Delivery - Blended)
Diploma in Animal Husbandry (Level 5)	<ul style="list-style-type: none"> ▶ The Applicant must have passed Fiji Year 12 Certificate (Form 6) Examination or equivalent with a minimum of 200 marks with a pass (50 percent) in Mathematics, English and either Biology or Agriculture or Chemistry. ▶ Applicants with Certificate IV in Animal Husbandry or mature applicants with vast years of experience and practical skills in animal husbandry are eligible for admission in to the programme. ▶ Applicants may also be admitted to the programme who may not meet the requirement on the years of continuous education progression, but who are able to demonstrate their ability to succeed in the respective programmes on the basis of their maturity, work experience or prior learning ▶ The Dean may require such an applicant to sit for specific or general examination as a pre-requisite for any such enrolment, or may restrict enrolment only to certain prescribed courses that must be passed to progress further. 	Koronivia Campus (Mode of Delivery - Blended)
Diploma in Agriculture (Level 5)	<ul style="list-style-type: none"> ▶ The Applicant must have passed Fiji Year 12 Certificate Examination or equivalent with a minimum of 200 marks with a pass (50 per cent) in Mathematics, English, Biology/ Agriculture/Chemistry and any one from the following subjects such as Biology/ Agriculture/Chemistry/Food & Nutrition & Technology/Physics/Computer Science/ Economics/Introduction to Technology. ▶ Applicants with Certificate IV in Agriculture are eligible for admission in second year of the programme. All the unit of Certificate IV in Agriculture except Industrial Attachment will be cross credited with the units of first year of Trade Diploma in Agriculture programme. ▶ Applicants may also be admitted to the programme who may not meet the requirement on the years of continuous education progression, but who are able to demonstrate their ability to succeed in the respective programmes on the basis of their maturity, work experience or prior learning. ▶ The Dean may require such an applicant to sit for specific or general examination as a pre-requisite for any such enrolment, or may restrict enrolment only to certain prescribed courses that must be passed to progress further. 	Koronivia/ Labasa Campus (Mode of Delivery - Blended)
Diploma in Agroforestry (Level 5)	<ul style="list-style-type: none"> ▶ The Applicant must have passed Fiji Year 12 Certificate Examination or equivalent with a minimum of 200 marks with a pass (50 percent) in Mathematics, English, Biology/ Agriculture/ Chemistry and any one from the following subjects such as Biology/ Agriculture/Chemistry/Food and Nutrition & Technology/Physics/Computer Science/ Economics/Introductory. ▶ Applicants with a Certificate IV in Agroforestry are eligible for admission in first trimester of second year of the programme. All the units of Certificate IV in Agroforestry except Educational Tour and Industrial Attachment will be cross credited with the units of first year Trade Diploma in Agroforestry programme. ▶ Applicants who have passed Advanced Certificate in Wood Craft Technology or Advanced Certificate in Forest Management are also eligible for admission. ▶ Applicants may also be admitted to the programme who may not meet the requirement on the years of continuous education progression, but who are able to demonstrate their ability to succeed in the respective programmes on the basis of their maturity, work experience or prior learning. The Dean may require such an applicant to sit for any specific or general examination as a prerequisite for any such enrolment or may restrict enrolment only to certain prescribed courses that must be passed to progress further. 	Koronivia Campus (Mode of Delivery - Blended)

FIJI NATIONAL UNIVERSITY - PROSPECTUS 2024
PROGRAMME LISTING - CAFF

Programmes	Minimum Entry Requirement (MER)	Campus
Diploma in Applied Fisheries (Level 5)	<ul style="list-style-type: none"> ▶ The Applicant must have passed Fiji School Leaving Certificate (Form 6) Examination or equivalent with a minimum of 200 marks with a pass (50 percent) in Math, English, Biology/Agriculture/ Chemistry and any one from the following subjects such as Biology/ Agriculture/ Chemistry/Geography/ Food & Nutrition & Technology/ Physics/ Computer Science/Economics/ Introduction to Technology/Accounting. ▶ Applicants with Diploma in Tropical Agriculture are also eligible to apply for admission. ▶ Applicants with qualification of Certificate IV in Horticulture/ Certificate IV in Agriculture/ Certificate IV in Forestry/ Certificate IV Agroforestry/ Certificate IV in Wood Processing and Value Adding/ Certificate IV in Animal Husbandry are also eligible to apply for admission in first year first trimester of the programme. ▶ Applicants with qualification of Certificate III in Commercial Agriculture are also eligible to apply for admission. ▶ Applicants may also be admitted to the programme who may not meet the requirement on the years of continuous education progression, but who are able to demonstrate their ability to succeed in the respective programmes on the basis of their maturity, work experience or prior learning. The Dean may require such an applicant to sit for any specific or general examination as a prerequisite for any such enrolment, or may restrict enrolment only to certain prescribed units that must be passed to progress further as per the UASR. 	Koronivia Campus (Mode of Delivery - Blended)
Diploma in Aquaculture (Level 5)	<ul style="list-style-type: none"> ▶ The Applicant must have passed Fiji Year 12 Certificate Examination (FY12CE) previously known as Fiji School Leaving Certificate (Form 6) Examination or equivalent with a minimum of 200 marks with a pass (50 percent) in Math, English, Biology/Agriculture/ Chemistry and any one from the following subjects such as Biology/Agriculture/ Chemistry/Geography/ Food & Nutrition & Technology/ Physics/Computer Science/ Economics/ Introduction to Technology/Accounting. ▶ Applicants with Diploma in Tropical Agriculture (Trade) are also eligible to apply for admission. ▶ Applicants with qualification of Certificate IV in Horticulture/ Certificate IV in Agriculture/ Certificate IV in Forestry/ Certificate IV Agroforestry/ Certificate IV in Wood Processing and Value Adding/ Certificate IV in Animal Husbandry are also eligible to apply for admission in first year first trimester of the programme. ▶ Applicants with qualification of Certificate III in Commercial Agriculture are also eligible to apply for admission. ▶ Applicants may also be admitted to the programme who may not meet the requirement on the years of continuous education progression, but who are able to demonstrate their ability to succeed in the respective programmes on the basis of their maturity, work experience or prior learning. The Dean may require such an applicant to sit for any specific or general examination as a prerequisite for any such enrolment, or may restrict enrolment only to certain prescribed units that must be passed to progress further as per the UASR. Refer to annex 19 on UASR. 	Koronivia Campus (Mode of Delivery - Blended)
Diploma in Forestry (Level 5)	<ul style="list-style-type: none"> ▶ The Applicant must have passed Fiji Year 12 Certificate Examination or equivalent with a minimum of 200 marks with a pass (50 per cent) in Mathematics, English, Biology/ Agriculture/Chemistry and any one from the following subjects such as Biology/ Agriculture/Chemistry/Food & Nutrition & Technology/Physics/Computer Science/ Economics/Introduction to Technology. ▶ Applicants who have passed Advanced Certificate in Forest Management or Advanced Certificate in Wood Craft Technology are also eligible for admission. ▶ Applicants with a Certificate IV in Forestry are eligible for admission in first Trimester of second year of the programme. All the units of Certificate IV in Forestry except Educational Tour and Industrial Attachment will be cross credited with the units of first year Trade Diploma in Forestry programme. ▶ Applicants may also be admitted to the programme who may not meet the requirement on the years of continuous education progression, but who are able to demonstrate their ability to succeed in the respective programmes on the basis of their maturity, work experience or prior learning. The Dean may require such an applicant to sit for specific or general examination as a pre requisite for any such enrolment, or may restrict enrolment only to certain prescribed courses that must be passed to progress further. 	Koronivia Campus (Mode of Delivery - Blended)

FIJI NATIONAL UNIVERSITY - PROSPECTUS 2024
PROGRAMME LISTING - CAFF

Programmes	Minimum Entry Requirement (MER)	Campus
<p>Diploma in Wood Processing & Value Adding (Level 5)</p>	<ul style="list-style-type: none"> ▶ Applicant must have passed Fiji Year 12 Certificate Examination or equivalent with a minimum of 200 marks in English, Math, one science subject (Biology/Agriculture/Chemistry/Home Economics/Physics/Computer Studies/Applied Technology/Technical Drawing) and any other from the given subjects (Biology, Agriculture, Chemistry, Home Economics, Physics, Computer Studies, Applied Technology, Technical Drawing Geography, Economics, Accounting, History). ▶ Applicants with a Certificate IV in Wood Processing are eligible for admission in first semester of second year of the programme. All the courses of Certificate IV in Wood Processing except Industrial Attachment will be cross credited with the units of first year Diploma in Wood Processing & Value Adding (L5) programme. ▶ Applicants who have passed Advanced Certificate in Wood Craft Technology or Advanced Certificate in Forest Management are also eligible for admission. ▶ Applicants may also be admitted to the programme who may not meet the requirement on the years of continuous education progression, but who are able to demonstrate their ability to succeed in the respective programmes on the basis of their maturity, work experience or prior learning. The Dean may require such an applicant to sit for any specific or general examination as a prerequisite for any such enrolment or may restrict enrolment only to certain prescribed courses that must be passed to progress further. 	<p>Koronivia Campus (Mode of Delivery - Blended)</p>
<p>Diploma in Animal Health (Level 6)</p>	<ul style="list-style-type: none"> ▶ Applicant who has graduated Fiji Year 13 Certificate Examination (without scaling of marks) in the year 2015 and subsequent years with a minimum of 200 marks and pass (50 percent) in English, Math, Biology/Agriculture/Chemistry and any one from the following subjects such as Biology/Agriculture/Chemistry/Geography/Food & Nutrition Technology/ Physics/Computer Science/Economics/Introduction to Technology. ▶ Applicant who has graduated Fiji Seventh Form Examination (with scaling of marks) before the year 2015 with a minimum of 250 marks and pass (50 percent) in English, Math, Biology/Agriculture/Chemistry and any one from the following subjects such as Biology/Agriculture/Chemistry/Geography/Food & Nutrition Technology/ Physics/Computer Science/Economics/ Introduction to Technology. ▶ The Applicants who have passed Foundation Course with English, Mathematics, and Biology or Agriculture Biology (Trade Diploma in Agriculture Unit) or Forest Biology (Trade Diploma in Forestry Unit) unit/ Chemistry are also eligible for admission. 	<p>Koronivia Campus (Mode of Delivery - Blended)</p>
<p>Bachelor of Science in Animal Science</p>	<ul style="list-style-type: none"> ▶ The Applicant must have passed Fiji Year 13 Certificate Examination or equivalent with a minimum of 200 marks and a pass (50 %) in English, Mathematics and Biology or Agriculture and any one from the following subjects: Chemistry/ Food & Nutrition Technology/ Physics/Computer Science. ▶ Applicants who have passed (50 %) Foundation Course with English, Mathematics, and Biology or Agriculture Biology or Forest Biology and Chemistry are also eligible for admission. ▶ Applicants may also be admitted to the programme who may not meet the requirement on the years of continuous education progression, but who are able to demonstrate their ability to succeed in the respective programmes on the basis of their maturity, work experience or prior learning. The Dean may require such an applicant to sit for any specific or general examination as a prerequisite for any such enrolment, or may restrict enrolment only to certain prescribed units that must be passed to progress further as per the UASR 6.8 page 28. 	<p>Koronivia Campus (Mode of Delivery - Blended)</p>

FIJI NATIONAL UNIVERSITY - PROSPECTUS 2024
PROGRAMME LISTING - CAFF

Programmes	Minimum Entry Requirement (MER)	Campus
Bachelor of Science in Agriculture	<ul style="list-style-type: none"> ▶ The Applicant must have passed Fiji Year 13 Certificate Examination or equivalent with a minimum of 200 marks and a pass (50%) in English, Mathematics and Biology or Agriculture and any one from the following subjects; Chemistry/ Geography/ Food & Nutrition Technology/ Physics/Computer Science/ Economics/ Accounting/ Introduction to Technology. ▶ The Applicants who have passed Foundation Course with English, Mathematics, and Biology or Agriculture Biology (Trade Diploma in Agriculture Unit) or Forest Biology (Trade Diploma in Forestry Unit) unit/ Chemistry are also eligible for admission. ▶ Applicants with qualification of Trade Diploma in Agriculture/ Trade Diploma in Forestry/ Trade Diploma in Agroforestry/Diploma in Tropical Forestry/ Trade Diploma in Wood processing and Value Adding/ Trade Diploma in Animal Husbandry/ Trade Diploma in Applied Fisheries/ Trade Diploma in Aquaculture/ Trade Diploma in Agricultural Engineering are also eligible for admission. ▶ Applicants with Diploma in Tropical Agriculture are also eligible to apply for admission. ▶ Applicants may also be admitted to the programme who may not meet the requirement on the years of continuous education progression, but who are able to demonstrate their ability to succeed in the respective programmes on the basis of their maturity, work experience or prior learning. The Dean may require such an applicant to sit for any specific or general examination as a prerequisite for any such enrolment or may restrict enrolment only to certain prescribed units that must be passed to progress further as per the UASR 6.8 page 28 	Koronivia Campus (Mode of Delivery - Blended)
Bachelor of Science in Fisheries	<ul style="list-style-type: none"> ▶ Applicant must have passed Fiji Seventh Form Examination or equivalent with a minimum of 200 marks and should have pass (50 percent) in Math, English, Biology/ Agriculture/ Chemistry and any one from the following subjects such as Biology/ Agriculture/ Chemistry /Geography/ Food & Nutrition Technology/ Physics/Computer Science/Economics/ Introduction to Technology/Technical Drawing/ Accounting. ▶ The Applicants who have done Foundation Course with English, Mathematics and Biology at Foundation College or Aquatic Biology (Trade Diploma in Aquaculture/ Applied Fisheries Unit) or Agriculture Biology (Trade Diploma in Agriculture Unit) or Forest Biology (Trade Diploma in Forestry Unit) or Chemistry from CAFF are also eligible. ▶ Applicants with Diploma in Tropical Agriculture are also eligible to apply for admission. ▶ Applicants with qualification of Trade Diploma in Applied Fisheries/ Trade Diploma in Aquaculture/ Diploma in Applied Fisheries Technology/ Trade Diploma in Agriculture/ Trade Diploma in Forestry/ Trade Diploma in Agroforestry/ Trade Diploma in Wood Processing and Value Adding/ Diploma in Tropical Forestry / Trade Diploma in Animal Husbandry/Diploma in Ocean Resources Management & Policy/ Diploma in Industrial Technology are also eligible to apply for admission. ▶ Applicants may also be admitted to the programme who may not meet the requirement on the years of continuous education progression, but who are able to demonstrate their ability to succeed in the respective programmes on the basis of their maturity, work experience or prior learning. The Dean may require such an applicant to sit for any specific or general examination as a prerequisite for any such enrolment, or may restrict enrolment only to certain prescribed units that must be passed to progress further as per the UASR. 	Koronivia Campus (Mode of Delivery - Blended)
Bachelor of Science in Forestry (Honours)	<ul style="list-style-type: none"> ▶ Applicant must have passed Year 13 Certificate Examination or equivalent with a minimum of 200 marks in English, Math, one science subject (Biology/Agriculture/ Chemistry/Home Economics/Physics/Computer Studies/Applied Technology/Technical Drawing) and any other from the given subjects (Biology, Agriculture, Chemistry, Home Economics, Physics, Computer Studies, Applied Technology, Technical Drawing Geography, Economics, Accounting, History). ▶ Completion of Foundation Science with GPA of 3.00 or more and applicants who have passed Foundation Course with English, Mathematics, and Biology or Agriculture Biology (Trade Diploma in Agriculture Unit) or Forest Biology (Trade Diploma in Forestry Unit) unit/ Chemistry are also eligible for admission. ▶ Graduates with Trade Diploma in Forestry qualification will be directly admitted in second year of the programme. ▶ Applicants with qualification of Trade Diploma in Forestry/ Trade Diploma in Agroforestry/Diploma in Tropical Forestry/ Trade Diploma in Wood processing and Value Adding/ Trade Diploma in Animal Husbandry/ Trade Diploma in Applied Fisheries/ Trade Diploma in Aquaculture/ Trade Diploma in Agricultural Engineering are also eligible for admission. ▶ Applicants with Diploma in Tropical Forestry are also eligible to apply for admission. ▶ Applicants may also be admitted to the programme who may not meet the requirement above, but who are able to demonstrate their ability to succeed in the programmes at this Level on the basis of maturity, work experience, or prior learning. The Dean may place any relevant prerequisite requirement for such a student to progress, or require such an applicant to sit for any specific or general examination as a prerequisite for any such enrolment, or may restrict enrolment only to certain prescribed courses that must be passed to progress further. 	Koronivia Campus (Mode of Delivery - Blended)

FIJI NATIONAL UNIVERSITY - PROSPECTUS 2024
PROGRAMME LISTING - CAFF

Programmes	Minimum Entry Requirement (MER)	Campus
Master of Science in Agriculture	<ul style="list-style-type: none"> ▶ The minimum entry requirement for admission to a degree of Master shall be the completion of a Bachelor's degree programme in Agriculture with a minimum GPA of 3.0, or equivalent. ▶ Graduates with Postgraduate Diploma in Agriculture qualification will be directly admitted in second year of the programme. ▶ Applicants may also be admitted to the Master's degree programme who may not meet the requirement above, but who are able to demonstrate their ability to succeed in the programmes at this Level on the basis of maturity, work experience, or prior learning. The Dean may place any relevant prerequisite requirement for such a student to progress, or require such an applicant to sit for any specific or general examination as a prerequisite for any such enrolment, or may restrict enrolment only to certain prescribed courses that must be passed to progress further. 	Koronivia Campus (Mode of Delivery - Blended)
Master of Agriculture, Forestry, Fisheries and Veterinary Science by Research	<ul style="list-style-type: none"> ▶ The minimum requirements for admission to a Masters by Research programme are: ▶ A Bachelor's degree with a GPA of 3.5 or above (FNU GPA equivalent) at level 7; or ▶ A graduate diploma with a GPA of 3.25 or above (FNU GPA equivalent) at level 8; or ▶ A Masters by coursework at level 9; or ▶ Evidence of academic qualification and/or experience inclusive of research reports, or dissertations, or publications or other evidence that satisfies the Higher Degree by Research Committee (HDRC) that the applicant has developed knowledge of the field of study or cognate field and has the potential for research that is sufficient to undertake the proposed programme. ▶ The medium of instruction at FNU is the English language. Students must be sufficiently fluent in English to pursue the HDR Programme. HDR students will provide evidence from undergraduate qualifications/other English qualifications that confirm their English language competency. 	Koronivia Campus (Mode of Delivery - Blended)
Doctor of Philosophy (Agriculture, Forestry, Fisheries & Veterinary Science)	<p>The minimum requirements for admission to a PhD programme are:</p> <ul style="list-style-type: none"> ▶ A Bachelors degree with first or upper second class honours at level 8, including a research component compromised of a thesis; or ▶ A Masters degree by coursework with a GPA of 4 or above (FNU GPA equivalent) at level 9; or ▶ A Masters by Research degree in a relevant discipline; or ▶ Evidence of academic qualification and/or experience inclusive of research reports, or dissertations, or publications or other evidence that satisfies the Higher Degree by Research Committee (HDRC) that the applicant has developed knowledge of the field of study or cognate field and has the potential for research that is sufficient to undertake the proposed programme. 	Koronivia Campus (Mode of Delivery - Blended)

DISCLAIMER

Fiji National University reserves the right to amend the programmes offered, Minimum Entry Requirement and Year 2023 - 24 class start dates. Campus at which the programme is offered and Mode of Learning such as face to face and/or online may be subject to change as well. Changes will be advised through FNU Social Media platforms and FNU Website.

“

Testimonial

#PROUDALUMNI

My student life experience at the Fiji National University was the best and I will cherish it forever.

LILY DRAUNITIVI

Trade Diploma in Agroforestry & Bachelor of Science in Forestry

Assistant Youth Officer – Ministry of Youth and Sports



”





CHE

College of Humanities
and Education

YOUR CAREER DREAMS



- Teacher
- Researcher
- Policy Maker
- Journalist
- Media Entrepreneur
- Or a Creative Artist



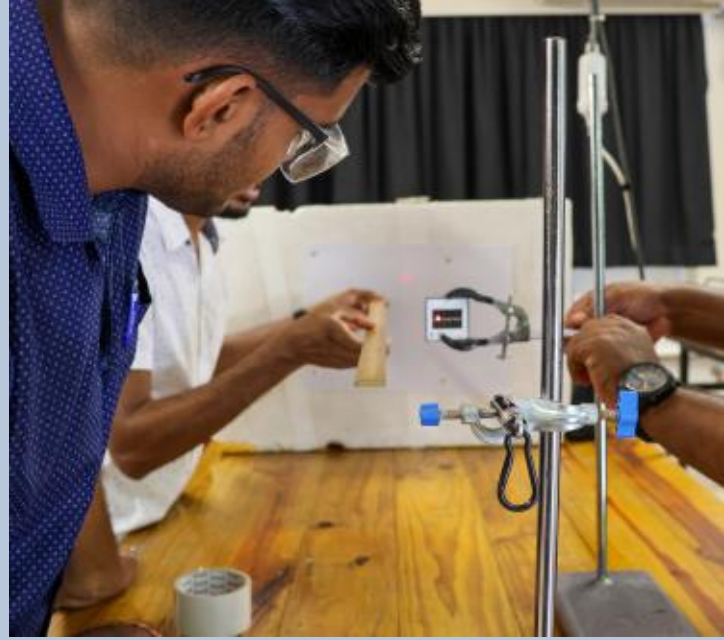

The College of Humanities and Education (CHE) has three schools and seven departments offering various programmes, from Certificates to PhD-level. The College is continually modifying and reviewing its courses to keep up with industry and community needs. To provide more accessible learning, the College offers options for online and blended learning.

Notable mention

The college works closely with various stakeholders to engage the students in industrial attachment. For example, the School of Communication, Language and Literature works closely with representatives of the Fijian media industry so that our undergraduate Media and Journalism students can get first-hand experience in their field. The same industry collaboration approach is practiced by the Hairdressing Department and School of Education.

In meeting the human capacity development need of Fiji society, the College has recently developed diploma and degree programmes in Counselling to train counsellors to meet the psycho-social and varied needs of our communities. The college and its constituent schools and departments work in collaboration, to contribute to the university's mandate, to support national development. It does this through appropriate skill building in teaching and research in both academic and TVET programmes and partnership with industry through advisory committees.

CHE prioritises recycling and environmental improvement schemes and works with staff and students to green the FNU campuses and enhance the natural environment of our local communities.



<https://www.fnu.ac.fj/humanities-education/>



FIJI NATIONAL UNIVERSITY - PROSPECTUS 2023- 24
PROGRAMME LISTING - CHE

Programmes	Minimum Entry Requirement (MER)	Campus
Preliminary Social Science	A pass in Form 5 examination is required for enrolment in the Preliminary Social Science programme or equivalent as per the University Academic & Student Regulations (UASR).	Lautoka Campus (Mode of Delivery - Blended)
Foundation Social Science	A pass in the Fiji School Leaving Certificate Examination is required for entry to the programme or equivalent as per the University Academic & Student Regulations (UASR).	Lautoka Campus (Mode of Delivery - Blended)
Certificate in Hairdressing (Level 3)	Certificate II in Hairdressing with 2-3 years of industry experience or 50% pass in English (Year 11)	Nasinu Campus (Mode of Delivery - Blended)
Certificate in Ageing and Community Support Care (Level 4)	Students who have completed year 12 in secondary school with basic knowledge in computers and a pass in English. Mature students who are pre-retired from government statutory bodies, those who have previous experience in looking after the elderly.	Derrick (Samabula) Campus (Mode of Delivery - Blended)
Certificate in Child Care (Level 4)	The entry requirement for this program is the completion of Year 12 with a pass in English and Maths. They may be admitted on the basis of maturity, work experience, or prior learning.	Nasinu, Lautoka and Labasa Campus (Mode of Delivery - Blended)
Certificate in Film and Television (Level 4)	<ul style="list-style-type: none"> ▶ Successful completion of Sixth Form or equivalence (12 years of continuous progression) or equivalent pass in English. Applicants may also be admitted to Certificate IV in Film & Television programme who may not meet the 12 years of continuous progression requirement, but who are able to demonstrate their ability to succeed in programmes at these levels on the basis of maturity, work experience, or prior learning. ▶ Applicants who do not meet 4.1 above may also be admitted under mature entry provisions as per UASR. The Dean / Head of Department may require such an applicant to sit for any specific or general examination as a prerequisite for any such enrolment, or may restrict enrolment only in certain prescribed courses, which must be passed to progress further 	Nasinu Campus (Mode of Delivery - Blended)
Certificate in Graphic Arts (Level 4)	<ul style="list-style-type: none"> ▶ A pass in Year 12 FSLC external examination with a compulsory pass in English. ▶ Mature age with 1yr of industrial experience in a Graphic Art and Design enterprise with validated proof of employment or an entrepreneur showcasing a portfolio that depicts evidence of competency in Graphic Art and design skills. ▶ Mature age with technical skills and proof of a minimum of 3yrs of professional work experience with validated proof of employment. 	Nasinu Campus (Mode of Delivery - Blended)
Certificate in Graphic Design (Level 4)	<ul style="list-style-type: none"> ▶ Completion of studies up to Fiji's Sixth Form or Fiji Year 12 Annual Exam/Assessment with 50% in English or equivalent. ▶ Applicant may also be admitted to the Programme who may not meet the requirement on the years of continuous education progression, but who are able to demonstrate their ability to succeed in programmes at these levels on the basis of their maturity, work experience or prior learning and minimum 17 years of age. (Minors fill and sign "Child Protection Policy" by parent.) 	Nasinu Campus (Mode of Delivery - Blended)
Certificate in Music (Level 4)	The minimum entry requirement for fresh school leavers to Certificate IV is successful completion of studies up to Fiji's Sixth Form (12 years of continuous progression), with 50% in English or equivalent. Applicants may also be admitted to Certificate IV in programmes who may not meet the 12 years of continuous progression requirement, but who are able to demonstrate their ability to succeed in programmes at these levels on the basis of maturity, work experience, or prior learning. The Dean may require such an applicant to sit for any specific or general examination as a prerequisite for any such enrolment, or may restrict enrolment only to certain prescribed courses, which must be passed to progress further.	Nasinu Campus (Mode of Delivery - Blended)

FIJI NATIONAL UNIVERSITY - PROSPECTUS 2023- 24
PROGRAMME LISTING - CHE

Programmes	Minimum Entry Requirement (MER)	Campus
Certificate in Sports Science (Level 4)	Student must pass in Fiji Year 12 Certificate Examination (12 years of continuous progression with 200 marks or obtained 50% in English, Math's and Biology) or equivalent. Matured entry provision would be assessed on a case by case basis, according to UASR (2017,p:32 section 4.22).	Nasinu Campus (Mode of Delivery - Blended)
Certificate in Teaching of TVET (Level 5)	A Trade Certificate/Trade Diploma in a relevant content area in TVET or equivalent qualification and evidence of a minimum of 3-5 years relevant trade work experience (may include work attachment)	Nasinu, Labasa and Lautoka Campus (Mode of Delivery - Blended)
Diploma in Sports Science (Level 5)	Entry Requirements: Student must pass in the Fiji Year 13 certificate Examination (13 years of education with continuous progression), or its equivalent, with at least 50% in subjects designated in the relevant programme regulations or Successful completion of Certificate IV in Sports Science. Matured entry provision as in UASR.	Nasinu Campus (Mode of Delivery - Blended)
Diploma in Special and Inclusive Education (Level 6)	<ul style="list-style-type: none"> ▶ A pass in the Fiji Year 13 Certificate Examination as per the University Academic & Student Regulation (UASR). ▶ Applicant may also be admitted to the programme who may not meet the requirement on the years of continuous education progression, but who are able to demonstrate their ability to succeed in programmes at these levels on the basis of their maturity, work experience or prior learning and are 21 years of age. 	Nasinu, Labasa and Lautoka Campus (Mode of Delivery - Blended)
Diploma in Counselling (Level 6)	<ul style="list-style-type: none"> ▶ A pass in the Fiji Year 13 Certificate Examination as per the University Academic & Student Regulation (UASR). ▶ Applicant may also be admitted to the programme who may not meet the requirement on the years of continuous education progression, but who are able to demonstrate their ability to succeed in programmes at these levels on the basis of their maturity, work experience or prior learning and are 21 years of age 	Nasinu, Labasa and Lautoka Campus (Mode of Delivery - Blended)
Bachelor of Media and Communication	The minimum entry requirement for fresh school leavers is a successful completion of Fiji Year 13 Examination or equivalent with 75% in English, or completion of the Certificate IV in Media and Journalism. Mature age entry will depend on work experience and competencies in English language.	Nasinu Campus (Mode of Delivery - Blended)
Bachelor of Applied Social Science	The minimum entry requirement for this programme 200/400 in form seven or foundation Social science programme, with English and History any two of the following subjects: Geography, Economics, Mature students with a minimum age of 23 years and relevant work experience may also be considered for candidature. The student must pass Year 13 with 200 out of 400 marks with 50 % minimum mark in English and three any other subjects; either History, Economics, or Geography OR Foundation Social Science with GPA of 2.00 or more to enroll into the Bachelor of Applied Social Science program.	Nasinu Campus (Mode of Delivery - Blended)
Bachelor of Sports Education and Exercise Science	<ul style="list-style-type: none"> ▶ A pass in the Fiji Year 13 Examination with a total of 200 or more marks in four (4) subjects including a minimum of 50% pass in English and any three (3) other subjects or ▶ Successful completion of the Diploma in Sports Science or Trade Diploma in Sports Science or its equivalent or ▶ Matured students and experienced sports practitioners 	Nasinu and Lautoka Campus (Mode of Delivery - Blended)
Bachelor of Arts (Education) in Counselling	<ul style="list-style-type: none"> ▶ A pass in the Fiji Year 13 Certificate Examination as per the University Academic & Student Regulation (UASR). ▶ Applicant may also be admitted to the programme who may not meet the requirement on the years of continuous education progression, but who are able to demonstrate their ability to succeed in programmes at these levels on the basis of their maturity, work experience or prior learning and are 21 years of age. 	Nasinu, Labasa and Lautoka Campus (Mode of Delivery - Blended)

FIJI NATIONAL UNIVERSITY - PROSPECTUS 2024
PROGRAMME LISTING - CHE

Programmes	Minimum Entry Requirement (MER)	Campus
Bachelor of Arts (Language & Literature)	A pass in Year 13 or equivalent with 50% in English plus best 3. Mature age entry will depend on work experience and competencies in English language.	Lautoka and Nasinu Campus (Mode of Delivery - Blended)
Bachelor of Education in Early Childhood	The student must have passed Form 7 with 50% in English and Maths or mature age entry with 3-5 years of experience in teaching early childhood education as well as competence in one of vernaculars -iTaukei, Urdu, Hindi or Rotuman up to Year 8 level. Mature age entry will also require the students to hold a certificate in Early Childhood Education from one of the recognized institution.	Year 1 (Labasa/Lautoka/Derrick (Samabula) Campus) Year 2 (Labasa/Lautoka/Derrick (Samabula) Campus) Year 3 (Labasa/Lautoka/Derrick (Samabula) Campus)) (Mode of Delivery - Blended)
Bachelor of Education (Primary)	<ul style="list-style-type: none"> ▶ A pass in the Fiji Year 13 Examination with a total of 220 or more marks in four subjects including 50% pass in English and a pass in Year 12 Mathematics or equivalence with competence in one of the Vernaculars (iTaukei, Urdu, Hindi or Rotuman) up to class/year 8 or equivalent as per the University Academic & Student Regulations (UASR). ▶ Applicant may also be admitted to the programme who may not meet the requirement on the years of continuous education progression, but who are able to demonstrate their ability to succeed in programmes at these levels on the basis of their maturity, work experience or prior learning and are 21 years of age. 	Year 1 (Labasa/Lautoka Campus) Year 2 (Labasa/Lautoka Campus) Year 3 (Labasa/Lautoka Campus)) (Mode of Delivery - Blended)
Bachelor of Education (Secondary) (Accounting & Economics)	<ul style="list-style-type: none"> ▶ A pass in the Fiji Year 13 Examination with a total of 220 or more marks in four subjects including a pass in English, Accounting, and Economics or equivalent as per the University Academic & Student Regulations (UASR). ▶ Applicant may also be admitted to the programme who may not meet the requirement on the years of continuous education progression, but who are able to demonstrate their ability to succeed in programmes at these levels on the basis of their maturity, work experience or prior learning and are 21 years of age. 	Year 1 (Lautoka Campus) Year 2 (Lautoka Campus) Year 3 (Lautoka Campus) (Mode of Delivery - Blended)
Bachelor of Education (Secondary) (Agricultural Science)	<ul style="list-style-type: none"> ▶ A pass in the Fiji Year 13 Examination with a total of 220 or more marks in four subjects including a pass in English and Agriculture Science or equivalent as per the University Academic & Student (UASR). ▶ Applicant may also be admitted to the programme who may not meet the requirement on the years of continuous education progression, but who are able to demonstrate their ability to succeed in programmes at these levels on the basis of their maturity, work experience or prior learning and are 21 years of age. 	Year 1 (Koronivia Campus) Year 2 (Koronivia Campus) Year 3 (Koronivia Campus) (Mode of Delivery - Blended)

Programmes	Minimum Entry Requirement (MER)	Campus
Bachelor of Education (Secondary) (Biology & Chemistry)	<ul style="list-style-type: none"> ▶ A pass in the Fiji Year 13 Examination with a total of 220 or more marks in four subjects including a pass in English, Biology and Chemistry or equivalent as per the University Academic & Student Regulations (UASR). ▶ Applicant may also be admitted to the programme who may not meet the requirement on the years of continuous education progression, but who are able to demonstrate their ability to succeed in programmes at these levels on the basis of their maturity, work experience or prior learning and are 21 years of age. 	<p>Year 1 (Lautoka Campus) Year 2 (Lautoka Campus) Year 3 (Lautoka Campus) (Mode of Delivery - Blended)</p>
Bachelor of Education (Secondary) (English & Geography)	<ul style="list-style-type: none"> ▶ A pass in the Fiji Year 13 Examination with a total of 220 or more marks in four subjects including a pass in both English and Geography or equivalent as per the University Academic & Student Regulations (UASR). ▶ Applicant may also be admitted to the programme who may not meet the requirement on the years of continuous education progression, but who are able to demonstrate their ability to succeed in programmes at these levels on the basis of their maturity, work experience or prior learning and are 21 years of age. 	<p>Year 1 (Lautoka Campus) Year 2 (Lautoka Campus) Year 3 (Lautoka Campus) (Mode of Delivery - Blended)</p>
Bachelor of Education (Secondary) (English & Hindi)	<ul style="list-style-type: none"> ▶ A pass in the Fiji Year 13 Examination with a total of 220 or more marks in four subjects including a pass in both English and Hindi or equivalent as per the University Academic & Student Regulations (UASR). ▶ Applicant may also be admitted to the programme who may not meet the requirement on the years of continuous education progression, but who are able to demonstrate their ability to succeed in programmes at these levels on the basis of their maturity, work experience or prior learning and are 21 years of age. 	<p>Year 1 (Lautoka Campus) Year 2 (Lautoka Campus) Year 3 (Lautoka Campus) (Mode of Delivery - Blended)</p>
Bachelor of Education (Secondary) (English & History)	<ul style="list-style-type: none"> ▶ A pass in the Fiji Year 13 Examination with a total of 220 or more marks in four subjects including a pass in both English and History or equivalent as per the University Academic & Student Regulations (UASR). ▶ Applicant may also be admitted to the programme who may not meet the requirement on the years of continuous education progression, but who are able to demonstrate their ability to succeed in programmes at these levels on the basis of their maturity, work experience or prior learning and are 21 years of age. 	<p>Year 1 (Lautoka Campus) Year 2 (Lautoka Campus) Year 3 (Lautoka Campus) (Mode of Delivery - Blended)</p>

FIJI NATIONAL UNIVERSITY - PROSPECTUS 2024
PROGRAMME LISTING - CHE

Programmes	Minimum Entry Requirement (MER)	Campus
Bachelor of Education (Secondary) (English & iTaukei)	<ul style="list-style-type: none"> ▶ A pass in the Fiji Year 13 Examination with a total of 220 or more marks in four subjects including a pass in both English and iTaukei or equivalent as per the University Academic & Student Regulations (UASR). ▶ Applicant may also be admitted to the programme who may not meet the requirement on the years of continuous education progression, but who are able to demonstrate their ability to succeed in programmes at these levels on the basis of their maturity, work experience or prior learning and are 21 years of age. 	<p>Year 1 (Lautoka Campus) Year 2 (Lautoka Campus) Year 3 (Lautoka Campus) (Mode of Delivery - Blended)</p>
Bachelor of Education (Secondary) (Geography and History)	<ul style="list-style-type: none"> ▶ A pass in the Fiji Year 13 Examination with a total of 220 or more marks in four subjects including a pass in English, Geography and History or equivalent as per the University Academic & Student Regulations (UASR). ▶ Applicant may also be admitted to the programme who may not meet the requirement on the years of continuous education progression, but who are able to demonstrate their ability to succeed in programmes at these levels on the basis of their maturity, work experience or prior learning and are 21 years of age. 	<p>Year 1 (Lautoka Campus) Year 2 (Lautoka Campus) Year 3 (Lautoka Campus) (Mode of Delivery - Blended)</p>
Bachelor of Education (Secondary) (Home Economics)	<ul style="list-style-type: none"> ▶ A pass in the Fiji Year 13 Examination with a total of 220 or more marks in four subjects including a pass in English and Home Economics or equivalent as per the University Academic & Student Regulations (UASR). ▶ Applicant may also be admitted to the programme who may not meet the requirement on the years of continuous education progression, but who are able to demonstrate their ability to succeed in programmes at these levels on the basis of their maturity, work experience or prior learning and are 21 years of age. 	<p>Year 1 (Lautoka Campus) Year 2 (Lautoka Campus) Year 3 (Lautoka Campus) (Mode of Delivery - Blended)</p>
Bachelor of Education (Secondary) (Industrial Arts)	<ul style="list-style-type: none"> ▶ A pass in the Fiji Year 13 Examination with a total of 220 or more marks in four subjects including 50% pass in English and a pass in Technical Drawing and/or Applied Technology or equivalent as per the University Academic & Student Regulations (UASR). ▶ Applicant may also be admitted to the programme who may not meet the requirement on the years of continuous education progression, but who are able to demonstrate their ability to succeed in programmes at these levels on the basis of their maturity, work experience or prior learning and are 21 years of age. 	<p>Year 1 (Lautoka Campus) Year 2 (Lautoka Campus) Year 3 (Lautoka Campus) (Mode of Delivery - Blended)</p>

Programmes	Minimum Entry Requirement (MER)	Campus
<p>Bachelor of Education (Secondary) (Mathematics & Computer Science)</p>	<ul style="list-style-type: none"> ▶ A pass in the Fiji Year 13 Examination with a total of 220 or more marks in four subjects including a pass in English, Mathematics and Computer Studies or equivalent as per the University Academic & Student Regulations (UASR). ▶ Applicant may also be admitted to the programme who may not meet the requirement on the years of continuous education progression, but who are able to demonstrate their ability to succeed in programmes at these levels on the basis of their maturity, work experience or prior learning and are 21 years of age. 	<p>Year 1 (Lautoka Campus) Year 2 (Lautoka Campus) Year 3 (Lautoka Campus) (Mode of Delivery - Blended)</p>
<p>Bachelor of Education (Secondary) (Mathematics & Information Systems)</p>	<ul style="list-style-type: none"> ▶ A pass in the Fiji Year 13 Examination with a total of 220 or more marks in four subjects including a pass in English, Mathematics and Computer Studies or equivalent as per the University Academic & Student Regulations (UASR). ▶ Applicant may also be admitted to the programme who may not meet the requirement on the years of continuous education progression, but who are able to demonstrate their ability to succeed in programmes at these levels on the basis of their maturity, work experience or prior learning and are 21 years of age. 	<p>Year 1 (Lautoka Campus) Year 2 (Lautoka Campus) Year 3 (Lautoka Campus) (Mode of Delivery - Blended)</p>
<p>Bachelor of Education (Secondary) (Mathematics & Physics)</p>	<ul style="list-style-type: none"> ▶ A pass in the Fiji Year 13 Examination with a total of 220 or more marks in four subjects including a pass in English, Mathematics and Physics or equivalent as per the University Academic & Student Regulations (UASR). ▶ Applicant may also be admitted to the programme who may not meet the requirement on the years of continuous education progression, but who are able to demonstrate their ability to succeed in programmes at these levels on the basis of their maturity, work experience or prior learning and are 21 years of age. 	<p>Year 1 (Lautoka Campus) Year 2 (Lautoka Campus) Year 3 (Lautoka Campus) (Mode of Delivery - Blended)</p>
<p>Bachelor of Education (Secondary) (Physical Education & Art and Craft)</p>	<ul style="list-style-type: none"> ▶ A pass in the Fiji Year 13 Examination with a total of 220 or more marks in four subjects including a pass in English or equivalent as per the University Academic & Student Regulations (UASR). ▶ Applicant may also be admitted to the programme who may not meet the requirement on the years of continuous education progression, but who are able to demonstrate their ability to succeed in programmes at these levels on the basis of their maturity, work experience or prior learning and are 21 years of age. 	<p>Year 1 (Lautoka Campus) Year 2 (Lautoka Campus) Year 3 (Lautoka Campus) (Mode of Delivery - Blended)</p>

FIJI NATIONAL UNIVERSITY - PROSPECTUS 2024
PROGRAMME LISTING - CHE

Programmes	Minimum Entry Requirement (MER)	Campus
Bachelor of Education (Secondary) (Physical Education & Music)	<ul style="list-style-type: none"> ▶ A pass in the Fiji Year 13 Examination with a total of 220 or more marks in four subjects including a pass in English or equivalent as per the University Academic & Student Regulations (UASR). ▶ Applicant may also be admitted to the programme who may not meet the requirement on the years of continuous education progression, but who are able to demonstrate their ability to succeed in programmes at these levels on the basis of their maturity, work experience or prior learning and are 21 years of age. 	<p>Year 1 (Lautoka Campus) Year 2 (Lautoka Campus) Year 3 (Lautoka Campus) (Mode of Delivery - Blended)</p>
Bachelor of Education (Secondary) (Physics and Computer Science)	<ul style="list-style-type: none"> ▶ A pass in the Fiji Year 13 Examination with a total of 220 or more marks in four subjects including a pass in English, Physics and Computer Studies or equivalent as per the University Academic & Student Regulations (UASR). ▶ Applicant may also be admitted to the programme who may not meet the requirement on the years of continuous education progression, but who are able to demonstrate their ability to succeed in programmes at these levels on the basis of their maturity, work experience or prior learning and are 21 years of age. 	<p>Year 1 (Lautoka Campus) Year 2 (Lautoka Campus) Year 3 (Lautoka Campus) (Mode of Delivery - Blended)</p>
Bachelor of Education (Secondary) (Physics and Information System)	<ul style="list-style-type: none"> ▶ A pass in the Fiji Year 13 Examination with a total of 220 or more marks in four subjects including a pass in English, Physics and Computer Studies or equivalent as per the University Academic & Student Regulations (UASR). ▶ Applicant may also be admitted to the programme who may not meet the requirement on the years of continuous education progression, but who are able to demonstrate their ability to succeed in programmes at these levels on the basis of their maturity, work experience or prior learning and are 21 years of age. 	<p>Year 1 (Lautoka Campus) Year 2 (Lautoka Campus) Year 3 (Lautoka Campus) (Mode of Delivery - Blended)</p>
Bachelor of Education (Specialist in TVET)	<ul style="list-style-type: none"> ▶ Recognised trade qualification: Fijian Certificate IV (in any trade) OR Fijian Trade Diploma or Australia Certificate III (in any Trade) or internationally, recognised equivalent qualification PLUS; ▶ Evidence of a minimum of 5 years' relevant trade work experience (inclusive of work attachment) ▶ Applicants who do not meet 1 and 2 above, can be considered under mature entry provisions as per UASR. 	<p>Nasinu, Labasa and Lautoka Campus (Mode of Delivery - Blended)</p>
Graduate Certificate in Education	First degree (BA, BSc, BAg, BCom, etc and at least a teaching subject)	<p>Nasinu, Labasa and Lautoka Campus (Mode of Delivery - Blended)</p>
Postgraduate Diploma in Teaching English as a Second Language	The minimum entry requirement for admission to the Postgraduate Diploma in TESL shall be the completion, with a minimum GPA of 3.0+ or equivalent in Bachelor's Degree in Language & Literature, Bachelor in Media & Journalism, Bachelor in Secondary Education with Language majors. Mature students or Recognition of Prior Learning (RPL) would be assessed on a case by case basis.	<p>Lautoka and Nasinu Campus (Mode of Delivery - Blended)</p>

FIJI NATIONAL UNIVERSITY - PROSPECTUS 2024
PROGRAMME LISTING - CHE

Programmes	Minimum Entry Requirement (MER)	Campus
Postgraduate Diploma in Education	To be admitted to Post Graduate Diploma in Education, a person shall have: <ul style="list-style-type: none"> ▶ obtained a Bachelor's degree at FNU or at another recognized university normally with a GPA of 3.0 or ▶ obtained a qualification at a tertiary institution which is deemed by the FNU Senate or its delegate to be equivalent to the requirements as (a) above; or ▶ obtained a professional qualification deemed by the FNU Senate to be equivalent to the requirements set out in (a) above; or ▶ met the mature student admission criteria after an evaluation of prior learning/ experience (APL) and completed a bridging research unit at level 7 for those not meeting the GPA as in (a) above 	Nasinu, Labasa & Lautoka Campus (Mode of Delivery - Blended)
Postgraduate Diploma in Linguistics	The minimum entry requirement for admission to the Postgraduate Diploma in Linguistics shall be the completion, with a minimum GPA of 3.0+ or equivalent in Bachelor's Degree in Language & Literature, Bachelor in Media & Journalism, Bachelor in Secondary Education with Language majors. Mature students or Recognition of Prior Learning (RPL) would be assessed on a case-by-case basis.	Derrick (Samabula), Labasa & Lautoka Campus (Mode of Delivery - Blended)
Postgraduate Diploma in Literary Studies	Grade Point Average of 3.0 and above with Bachelor of Arts in Literature and Language or Bachelor of Education (Secondary) or equivalents from other recognized universities. Students with other tertiary qualifications and mature age students to be assessed on an individual basis.	Derrick (Samabula), Labasa & Lautoka Campus (Mode of Delivery - Blended)
Postgraduate Diploma in Social Policy	B+ average in any undergraduate degree. Recognised experience from related work. Recognised years at middle management position in any sector.	Nasinu, Labasa & Lautoka Campus (Mode of Delivery - Blended)
Postgraduate Diploma in Climate Change, Resilience and Mitigation	<ul style="list-style-type: none"> ▶ The minimum entry requirement for admission to the Postgraduate Diploma shall be the completion of a Bachelor's degree programme in the subject with a minimum GPA of 3.0, or equivalent. ▶ Applicants may also be admitted to the Postgraduate Diploma programme who may not meet the requirement above, but who are able to demonstrate their ability to succeed in the programmes at this Level on the basis of maturity, work experience, or prior learning. The Dean may place any relevant prerequisite requirement for such a student to progress, or require such an applicant to sit for any specific or general examination as a prerequisite for any such enrolment, or may restrict enrolment only to certain prescribed courses that must be passed to progress further. 	Lautoka, Nasinu and Labasa Campus (Mode of Delivery - Blended)
Master in Climate Change, Resilience and Mitigation	<ul style="list-style-type: none"> ▶ The minimum entry requirement for admission to the degree of Master shall be the completion of a Postgraduate Diploma in CCRM with a minimum GPA of 3.0, or equivalent. ▶ Applicants may also be admitted to the Master's degree programme who may not meet the requirement above, but who are able to demonstrate their ability to succeed in the programmes at this Level on the basis of maturity, work experience, or prior learning. The Dean may place any relevant prerequisite requirement for such a student to progress, or require such an applicant to sit for any specific or general examination as a prerequisite for any such enrolment, or may restrict enrolment only to certain prescribed courses that must be passed to progress further. 	Lautoka, Nasinu and Labasa Campus (Mode of Delivery - Blended)
Master of Arts in Social Policy	<ul style="list-style-type: none"> ▶ The minimum entry requirement for admission to the degree of MA in Social Policy shall be the completion of a Postgraduate Diploma in Social Policy with a minimum GPA of 3.0, or equivalent. ▶ Applicants may also be admitted to the Master's degree programme who may not meet the requirement above, but who are able to demonstrate their ability to succeed in the programmes at this Level on the basis of maturity, work experience, or prior learning. The Dean may place any relevant prerequisite requirement for such a student to progress, or require such an applicant to sit for any specific or general examination as a prerequisite for any such enrolment, or may restrict enrolment only to certain prescribed courses that must be passed to progress further. 	Lautoka, Nasinu and Labasa Campus (Mode of Delivery - Blended)

FIJI NATIONAL UNIVERSITY - PROSPECTUS 2024
PROGRAMME LISTING - CHE

Programmes	Minimum Entry Requirement (MER)	Campus
Master of Education, Master of Arts in Education	<ul style="list-style-type: none"> ▶ Obtained a Postgraduate Diploma in Education at FNU or at another recognized university normally with a GPA of 3.0 or ▶ Obtained a qualification at a tertiary institution deemed by the FNU Senate or its delegate to be equivalent to the requirements set out above; or ▶ Obtained a professional qualification deemed by the FNU Senate to be equivalent to the requirements set out above; or ▶ Bridging for those not meeting the GPA - offer the research unit (at the 800 level) or another 900 level unit as deemed appropriate by the FNU senate or its delegates. 	Nasinu, Lautoka and Labasa Campus (Mode of Delivery - Blended)
Master of Humanities and Education by Research	<ul style="list-style-type: none"> ▶ The minimum requirements for admission to a Masters by Research programme are: ▶ A Bachelor's degree with a GPA of 3.5 or above (FNU GPA equivalent) at level 7; or ▶ A graduate diploma with a GPA of 3.25 or above (FNU GPA equivalent) at level 8; or ▶ A Masters by coursework at level 9; or ▶ Evidence of academic qualification and/or experience inclusive of research reports, or dissertations, or publications or other evidence that satisfies the Higher Degree by Research Committee (HDRC) that the applicant has developed knowledge of the field of study or cognate field and has the potential for research that is sufficient to undertake the proposed programme. ▶ The medium of instruction at FNU is the English language. Students must be sufficiently fluent in English to pursue the HDR Programme. HDR students will provide evidence from undergraduate qualifications/other English qualifications that confirm their English language competency. 	Nasinu, Lautoka and Labasa Campus (Mode of Delivery - Blended)
Doctor of Philosophy (Humanities and Education)	<p>The minimum requirements for admission to a PhD programme are:</p> <ul style="list-style-type: none"> ▶ A Bachelors degree with first or upper second class honours at level 8, including a research component compromised of a thesis; or ▶ A Masters degree by coursework with a GPA of 4 or above (FNU GPA equivalent) at level 9; or ▶ A Masters by Research degree in a relevant discipline; or ▶ Evidence of academic qualification and/or experience inclusive of research reports, or dissertations, or publications or other evidence that satisfies the Higher Degree by Research Committee (HDRC) that the applicant has developed knowledge of the field of study or cognate field and has the potential for research that is sufficient to undertake the proposed programme. 	Nasinu, Lautoka and Labasa Campus (Mode of Delivery - Blended)

DISCLAIMER

Fiji National University reserves the right to amend the programmes offered, Minimum Entry Requirement and Year 2023 - 24 class start dates. Campus at which the programme is offered and Mode of Learning such as face to face and/or online may be subject to change as well. Changes will be advised through FNU Social Media platforms and FNU Website.

“

Testimonial

#PROUDALUMNI

The knowledge and skills gained offered endless opportunities that have helped me grow professionally and personally.

ILIESA NAMOSIMALUA

Sports Coordinator and Gym Supervisor
FNU Sports and Wellness Centre



”

Welcome
to the
Anatomy Lab

CMNHS

College of Medicine, Nursing
and Health Sciences

YOUR CAREER DREAMS



- Doctor
- Nurse
- Dietician
- Pharmacists
- Oral Surgeon
- or a Physiotherapist





The College of Medicine, Nursing, and Health Sciences (CMNHS) was formed by the merging of two of Fiji's oldest health and medical institutions, the Fiji School of Medicine, and the Fiji School of Nursing. The College comprises five schools and nineteen departments offering a range from Certificate to Course work Masters level, Clinical Masters programme to High Degree by research (HDR) programmes.

Notable mention

Our College has a diverse blend of Fijian and Pacific students from countries such

as Tonga, Samoa, Federated States of Micronesia, Tokelau, Tuvalu, Papua New Guinea, Vanuatu, the Solomon Islands and East Timor, to name a few. Our students continue to provide service to our communities by implementing projects in their individual practical-based courses. The College is committed to being the premier health education provider, workforce training and health research institution in Fiji and the Region.



<https://www.fnu.ac.fj/college-of-medicine/>



**FIJI NATIONAL UNIVERSITY - PROSPECTUS 2024
PROGRAMME LISTING - CMNHS**

Programmes	Minimum Entry Requirement (MER)	Campus
<p>Certificate in Health Professional Foundation Studies (Level 4)</p>	<ul style="list-style-type: none"> ▶ A pass in Fiji Year 12 Certificate Examination or equivalent with a minimum aggregate mark of 250 out of 400 including a pass in English plus three Science subjects (Biology, Mathematics, Chemistry, Physics, Agricultural Sciences, Home Economics, Computer studies. OR. ▶ A pass in Preliminary Science programme with minimum Grade Point Average (GPA) of 2.5 out of 4.5 or 2.53 out of 5.0 including a pass in English plus three Science subjects (Biology, Mathematics, Chemistry, Physics, Agricultural Sciences, Home Economics, Computer studies. OR. ▶ Conditional enrolment or alternative entry: applicants who are able to demonstrate their ability to succeed in this programme on the basis of their maturity together with relevant work experience in health profession or prior learning may be considered for placement upon approval by the Dean or/and the Programme Coordinator, as per the University Academic & Student Regulations (UASR). ▶ Regional and international applicants will be considered for admission based on the assessment by the Secretariat of the Pacific Community (SPC)'s Educational Quality and Assessment Programme (EQAP). ▶ Applicants from the US Freely Associated States (Republic of Marshall Islands, Federated States of Micronesia, and the Republic of Palau) must graduate from high school (12th grade or senior year) and obtain a grade point average (GPA) of 3 out of 4. 	<p align="center">Online</p>
<p>Certificate in Community Nutrition (Level 4) (Quota Based)</p>	<ul style="list-style-type: none"> ▶ A pass in Fiji Year 12 Certificate Examination or equivalent with a minimum aggregate mark of 200 out of 400 in English, Biology, Chemistry and one other science subject OR equivalent as below: (Refer to UASR Pg21 - 4.8.6.3) ▶ Entry via recognition of prior learning may be awarded to applicants who have demonstrated ability to undertake similar level programs or who is deemed to have acquired the relevant skills and knowledge through appropriate levels of work or professional experience, OR ▶ Regional and international applicant's qualifications will be assessed by the Pacific Community (SPC)'s Educational Quality and Assessment Programme. 	<p align="center">Tamavua Campus (Mode of Delivery - Blended)</p>
<p>Certificate in Dental Assisting (Level 4) (Quota Based)</p>	<ul style="list-style-type: none"> ▶ Pass in Fiji Year 12 Certificate Examination or equivalent with an aggregate of 250/400 with a 50% in English and best three subjects from Maths and any science subjects: OR ▶ Pass in Fiji Year 12 Certificate Examination or equivalent with an aggregate of 200/400 with more than 2 years of relevant work experience. ▶ Entry via recognition of prior learning may be awarded to applicants who have demonstrated ability to undertake similar level programs or who is deemed to have acquired the relevant skills and knowledge through relevant work experience of at least 3 years. ▶ Regional and international applicants will need qualifications assessed by the Pacific Community (SPC)'s Educational Quality and Assessment Programme. 	<p align="center">Pasifika Campus (Mode of Delivery - Blended)</p>

FIJI NATIONAL UNIVERSITY - PROSPECTUS 2024
PROGRAMME LISTING - CMNHS

Programmes	Minimum Entry Requirement (MER)	Campus
<p>Certificate in Enrolled Nursing (Level 4) (Quota Based)</p>	<ul style="list-style-type: none"> ▶ A pass in Fiji Year 12 Certificate Examination or equivalent with a minimum aggregate mark of 250 out of 400 including a pass in English, Biology and any other two science subjects: Mathematics, Chemistry or Physics. OR; ▶ A pass in Preliminary Science programme with minimum Grade Point Average (GPA) of 2.5 out of 4.5 or 2.53 out of 5.0 including a pass in English, Biology, and any other two science subjects: Mathematics, Chemistry or Physics OR; ▶ A minimum of 3 years' work experience in a Health Care Setting as a Ward Assistant or equivalent. ▶ Ability to demonstrate relevant attributes, such as care and compassion, commitment, dedication, and communication skills. ▶ Conditional enrolment or alternative entry: applicants who are able to demonstrate their ability to succeed in this programme on the basis of their maturity together with relevant work experience in care giving or prior learning may be considered for placement upon approval by the Dean or/and the Programme Coordinator, as per the University Academic & Student Regulations (UASR). ▶ Regional and international applicants will be considered for admission based on assessment by the Pacific Community (SPC)'s Educational Quality and Assessment Programme. <ul style="list-style-type: none"> * Taking into consideration the mandated clause 1.4 of page 37 of the UASR: The University reserves the right to decline admission to applicants who may have the necessary academic qualifications, but who may lack any necessary physical or medical attribute that may, in the University's view, limit them in acquiring or performing in the required profession or vocation. * Programme specific requirements for the enrolment into any course in the EN programme must take into account the nature of programme mode of delivery in the health care setting. * All enrolments must be approved by the EN programme coordinator at the SON at the CMNHS. * Health screening - Candidates admitted to the EN programme are expected to be medically fit and of a sound mind in accordance with the Fiji Nursing Council regulations. Further screening for TB, Hepatitis, Rubella and MRSA may be completed during the first semester of year 1. Upon entry the candidate should provide a completed medical declaration indicating there is no evidence of a medical condition that will impact on their ability to practice safely as a student nurse. * Police Clearance Enrolments into the programme are also subject to a satisfactory Police clearance report which will be completed during enrolment in the first semester (of the 2 semester's programme) and as required by the Fiji Nursing Council's regulation. Registration may be withdrawn if reports are unsatisfactory. * Registration requirements All candidates enrolling for the EN programme are to be registered with the Fiji Nursing Council. Relevant forms by completing the relevant forms and paying the incurred registration fee during enrolment (payable at/with FNC). This required registration fee will be included/articulated in the EN study/offer letter. No student is approved/ granted clinical leave attachment before FNC registration is performed. Any clinical attachment performed before registration, will be nullified. 	<p>Tamavua Campus (Mode of Delivery - Blended)</p>

FIJI NATIONAL UNIVERSITY - PROSPECTUS 2024
PROGRAMME LISTING - CMNHS

Programmes	Minimum Entry Requirement (MER)	Campus
<p>Certificate in Clinical Laboratory Technology (Level 5) (Quota Based)</p>	<ul style="list-style-type: none"> ▶ A pass in the Fiji Year 13 Certificate Examination or equivalent with a minimum aggregate mark of 250 out of 400 including a pass in English, Mathematics, Biology and Chemistry OR; ▶ A pass in full Foundation Science programme or equivalent with a minimum Grade Point Average (GPA) of 2.5 out of 4.5 or 2.53 out of 5.0 including a pass in English, Mathematics, Biology and Chemistry OR; ▶ A pass in the Bridging or Unclassified Foundation Science programme with minimum GPA of 2.5 out of 4.5 or 2.53 out of 5.0 including a pass in English, Mathematics, Biology and Chemistry OR; ▶ Conditional enrolment or alternative entry: applicants who are able to demonstrate their ability to succeed in this programme on the basis of their maturity together with relevant work experience or prior learning may be considered for placement upon approval by the Dean or/and the Programme Coordinator, as per the University Academic & Student Regulations (UASR). ▶ Regional and international applicants will need qualifications assessed by the Pacific Community (SPC)'s Educational Quality and Assessment Programme. 	<p>Pasifika Campus (Mode of Delivery - Blended)</p>
<p>Certificate in Public Health (Level 5) (Quota Based)</p>	<ul style="list-style-type: none"> ▶ A pass in Fiji Year 13 Certificate Examination or equivalent with a minimum aggregate mark of 250 out of 400 including pass in English and the 3 other Science subjects: Biology, Chemistry, Mathematics, Physics, Computer Studies, Food Technology and Agricultural Science OR; ▶ A pass in full Foundation Science programme with minimum GPA of 2.5 out of 4.5 or 2.53 out of 5.0 including a pass in English and the 3 other Science subjects: Biology, Chemistry, Mathematics, Physics, Computer Studies, Food Technology and Agricultural Science OR; ▶ A pass in the Bridging or Unclassified Foundation Science programme with the 3 other Science subjects: Biology, Chemistry, Mathematics, Physics, Computer Studies, Food Technology and Agricultural Science OR; ▶ Applicants who have completed an undergraduate Degree in the relevant disciplines, qualify to apply with cross-credit (maximum of 80%) if applicable and advanced standing as approved by the HOS of SPHPC and/or Programme Coordinator OR; ▶ Applicants may also be admitted to the Certificate in Public Health programmes who may not meet the requirement on the years of continuous education progression, but who are able to demonstrate their ability to succeed in programmes at these levels on the basis of their maturity, work experience or prior learning. The Dean may require such an applicant to sit for any specific or general examination as a prerequisite for any such enrolment, or may restrict enrolment only to certain prescribed courses that must be passed to progress further (UASR p.28 6.8.2). ▶ Regional and international applicants will need qualifications assessed by the Pacific Community (SPC)'s Educational Quality and Assessment Programme. 	<p>Tamavua Campus (Mode of Delivery - Blended)</p>

FIJI NATIONAL UNIVERSITY - PROSPECTUS 2024
PROGRAMME LISTING - CMNHS

Programmes	Minimum Entry Requirement (MER)	Campus
<p>Diploma in Health Promotion (Level 6) (Quota Based)</p>	<ul style="list-style-type: none"> ▶ A pass in Year 13 Examination or equivalent with a minimum aggregate mark of 250 out of 400 including pass in English and the 3 other Science subjects: Biology, Chemistry, Mathematics, Physics, Computer Studies, Food Technology and Agricultural Science OR; ▶ A pass in full Foundation Science programme with minimum GPA of 2.5 out of 4.5 or 2.53 out of 5.0 including a pass in English and the 3 other Science subjects: Biology, Chemistry, Mathematics, Physics, Computer Studies, Food Technology and Agricultural Science OR; ▶ A pass in the Bridging or Unclassified Foundation Science programme with minimum GPA of 2.5 out of 4.5 or 2.53 out of 5.0 including a pass in English and the 3 other Science subjects: Biology, Chemistry, Mathematics, Physics, Computer Studies, Food Technology and Agricultural Science OR; ▶ Applicants who have completed an undergraduate Degree in the relevant disciplines, qualify to apply with cross-credit (maximum of 80%) if applicable and advanced standing as approved by the HOS of SPHPC and/or Programme Coordinator OR; ▶ Applicants may also be admitted to the Diploma in Health Promotion programmes who may not meet the requirement on the years of continuous education progression, but who are able to demonstrate their ability to succeed in programmes at these levels on the basis of their maturity, work experience or prior learning. The Dean may require such an applicant to sit for any specific or general examination as a prerequisite for any such enrolment, or may restrict enrolment only to certain prescribed courses that must be passed to progress further (UASR p.28 6.8.2) ▶ Regional and international applicants will need qualifications assessed by the Pacific Community (SPC)'s Educational Quality and Assessment Program. <p>Note:</p> <ul style="list-style-type: none"> ▶ This is a multi-exit programme where all candidates will be enrolled at the Degree level and can exit with a Diploma or Degree only after completion of all the requirements for the respective Diploma or Degree programmes. 	<p>Tamavua Campus (Mode of Delivery - Blended)</p>
<p>Diploma in Public Health (Level 6) (Quota Based)</p>	<ul style="list-style-type: none"> ▶ A pass in Fiji Year 13 Certificate Examination or equivalent with a minimum aggregate mark of 250 out of 400 including pass in English and the 3 other Science subjects: Biology, Chemistry, Mathematics, Physics, Computer Studies, Food Technology and Agricultural Science OR; ▶ A pass in full Foundation Science programme with minimum GPA of 2.5 out of 4.5 or 2.53 out of 5.0 including a pass in English and the 3 other Science subjects: Biology, Chemistry, Mathematics, Physics, Computer Studies, Food Technology and Agricultural Science OR; ▶ A pass in the Bridging or Unclassified Foundation Science programme with the 3 other Science subjects: Biology, Chemistry, Mathematics, Physics, Computer Studies, Food Technology and Agricultural Science OR; ▶ Applicants who have completed an undergraduate Degree in the relevant disciplines, qualify to apply with cross-credit (maximum of 80%) if applicable and advanced standing as approved by the HOS of SPHPC and/or Programme Coordinator OR; ▶ Applicants may also be admitted to the Certificate in Public Health programmes who may not meet the requirement on the years of continuous education progression, but who are able to demonstrate their ability to succeed in programmes at these levels on the basis of their maturity, work experience or prior learning. The Dean may require such an applicant to sit for any specific or general examination as a prerequisite for any such enrolment, or may restrict enrolment only to certain prescribed courses that must be passed to progress further (UASR p.28 6.8.2). ▶ Regional and international applicants will need qualifications assessed by the Pacific Community (SPC)'s Educational Quality and Assessment Program. 	<p>Tamavua Campus (Mode of Delivery - Blended)</p>

FIJI NATIONAL UNIVERSITY - PROSPECTUS 2024
PROGRAMME LISTING - CMNHS

Programmes	Minimum Entry Requirement (MER)	Campus
Bachelor of Dental Surgery (Quota Based)	<p>Direct from BOH 2</p> <ul style="list-style-type: none"> » At the end of BOH2, students should obtain an average 65%, weighted as per FNU course credit points or above with a pass in theoretical subjects (BOH2) and a compulsory pass in Clinical Dentistry. <p>Lateral Entry:</p> <p>For students exiting from current undergraduate programme (multi-entry/exit), graduates with Diploma in Dental Therapy/BOH must have a minimum of 3 years work experience at that level from date of exit before applying to re-enter the programme for upgrade. The following information must be part of their application:</p> <ul style="list-style-type: none"> » Evidence of a minimum of 3 years work experience from date of graduation or satisfactory completion of exit clinical examinations at year 3 level at College of Medicine Nursing & Health Sciences Fiji National University, (FNU). » Official transcripts of all qualifications gained to date. » Curriculum vitae highlighting continuing education post qualification » Two referee reports (one needs to be from the immediate supervisor) <ul style="list-style-type: none"> ▶ Those initially enrolled in the Bachelors of Dental Surgery programme will resume studies from point of exit subject to review of the programme undertaken and previous academic and clinical performance. The following information must be part of their application: <ul style="list-style-type: none"> » Official transcripts of all qualifications gained to date. » Curriculum vitae highlighting continuing education post qualification » Two referee reports (one needs to be from the immediate supervisor) ▶ Students from any other oral health programmes (from other institutions). The application should include an indication of the level at which they wish to enter the programme with supporting documents as follows: <ul style="list-style-type: none"> » Evidence of a minimum of 3 years work experience from date of graduation. » Official transcripts of all qualifications gained to date. » Curriculum vitae highlighting continuing education post qualification » Two referee reports (one needs to be from the immediate supervisor). <p>Submit a curriculum document for the programme undertaken, which clearly outlines the theoretical and clinical hours for the courses undertaken.</p>	Pasifika Campus (Mode of Delivery - Blended)
Bachelor of Dietetics and Nutrition (Quota Based)	<ul style="list-style-type: none"> ▶ A pass in Fiji Year 13 Certificate Examination (FY13CE) or equivalent with a minimum aggregate mark of 280 out of 400 including English, Biology, Chemistry and one other science subject: Mathematics, Physics, Computer Studies, Food Technology, Home Science and Agricultural Science OR; ▶ A pass in full Foundation Science programme with a minimum GPA of 3.0 out of 4.5 and/or out of 5.0 including English, Biology, Chemistry and one other science subject: Mathematics, Physics, Computer Studies, Food Technology, Home Science and Agricultural Science OR; ▶ A pass in the Bridging or Unclassified Foundation Science programme with minimum GPA of 3.0 out of 4.5 and/or out of 5.0 including English, Biology, Chemistry and one other science subject: Mathematics, Physics, Computer Studies, Food Technology, Home science and Agricultural Science OR; ▶ Applicants who have completed an undergraduate qualification in the relevant disciplines, qualify to apply with cross-credit (maximum of 80%) if applicable and advanced standing as approved by the HOS of SPHPC and/or Programme Coordinator ▶ OR; ▶ Applicants may also be admitted to the Bachelor of Dietetics and Nutrition (BDN) programmes who may not meet the requirement on the years of continuous education progression, but who are able to demonstrate their ability to succeed in programmes at these levels on the basis of their maturity, work experience or prior learning. The Dean may require such an applicant to sit for any specific or general examination as a prerequisite for any such enrolment, or may restrict enrolment only to certain prescribed courses that must be passed to progress further (UASR p.28 6.8.2) ▶ Regional and international applicants will need qualifications assessed by the Pacific Community (SPC)'s Educational Quality and Assessment Programme (EQAP). ▶ If we do not get the prescribed intake number of students, then the MER may be lowered and considered on case by case basis until the prescribed number is reached. All applications will be vetted by School of Public Health and Primary Care BDN admission committee. 	Tamavua Campus (Mode of Delivery - Blended)

FIJI NATIONAL UNIVERSITY - PROSPECTUS 2024
PROGRAMME LISTING - CMNHS

Programmes	Minimum Entry Requirement (MER)	Campus
<p>Bachelor of Environmental Health (Quota Based)</p>	<ul style="list-style-type: none"> ▶ A pass in Fiji Year 13 Certificate Examination (FY13CE) or equivalent with a minimum aggregate mark of 250 out of 400 including a pass in English and 3 other Science subjects: Biology, Chemistry, Mathematics, Physics, Computer Studies, Food Technology and Agricultural Science OR; ▶ A pass in full Foundation Science programme with a minimum Grade Point Average (GPA) of 2.5 out of 4.5 or 2.53 out of 5.0 including a pass in English and 3 other Science subjects: Biology, Chemistry, Mathematics, Physics, Computer Studies, Food Technology and Agricultural Science OR; ▶ A pass in the Bridging or Unclassified Foundation Science programme with minimum GPA of 2.5 out of 4.5 or 2.53 out of 5.0 including a pass in English and 3 other Science subjects: Biology, Chemistry, Mathematics, Physics, Computer Studies, Food Technology and Agricultural Science OR; ▶ For Bachelor of Environmental Health (Lateral entry ONLY): must be a holder of the Diploma Programme (in the related field) from FSMed/ FNU or equivalent. ▶ Applicants may also be admitted to the Bachelor of Environmental Health programme who may not meet the requirement on the years of continuous education progression, but who are able to demonstrate their ability to succeed in programmes at these levels on the basis of their maturity, work experience or prior learning. The Dean may require such an applicant to sit for any specific or general examination as a prerequisite for any such enrolment, or may restrict enrolment only to certain prescribed courses that must be passed to progress further (UASR p.28 6.8.2). ▶ Regional and international applicants will need qualifications assessed by the Pacific Community (PC)'s Educational Quality and Assessment Programme. <p>IMPORTANT NOTE:</p> <ul style="list-style-type: none"> ▶ Students who want to continue to level 7 would need to achieve an average of 65% overall scores or B- at year 2 level before they can be allowed to proceed to the degree level. ▶ Students who do not achieve the minimum requirement will be required to re-do assessment components to achieve a standard or repeat the unit to achieve a higher grade. <p>Immunization:</p> <p>It is mandatory that students are immunized with Hepatitis B [Hep. B] ready for field practice and community attachments including workplace attachment practice to ensure their safety and the safety of the people they will come into contact.</p>	<p>Tamavua Campus (Mode of Delivery - Blended)</p>
<p>Bachelor of Health Promotion (Quota Based)</p>	<ul style="list-style-type: none"> ▶ A pass in Year 13 Examination or equivalent with a minimum aggregate mark of 250 out of 400 including pass in English and the 3 other Science subjects: Biology, Chemistry, Mathematics, Physics, Computer Studies, Food Technology and Agricultural Science OR; ▶ A pass in full Foundation Science programme with minimum GPA of 2.5 out of 4.5 or 2.53 out of 5.0 including a pass in English and the 3 other Science subjects: Biology, Chemistry, Mathematics, Physics, Computer Studies, Food Technology and Agricultural Science OR; ▶ A pass in the Bridging or Unclassified Foundation Science programme with minimum GPA of 2.5 out of 4.5 or 2.53 out of 5.0 including a pass in English and the 3 other Science subjects: Biology, Chemistry, Mathematics, Physics, Computer Studies, Food Technology and Agricultural Science OR; ▶ Applicants who have completed an undergraduate Degree in the relevant disciplines, qualify to apply with cross-credit (maximum of 80%) if applicable and advanced standing as approved by the HOS of SPHPC and/or Programme Coordinator OR; ▶ Applicants may also be admitted to the Bachelor of Public Health programmes who may not meet the requirement on the years of continuous education progression, but who are able to demonstrate their ability to succeed in programmes at these levels on the basis of their maturity, work experience or prior learning. The Dean may require such an applicant to sit for any specific or general examination as a prerequisite for any such enrolment, or may restrict enrolment only to certain prescribed courses that must be passed to progress further (UASR p.28 6.8.2). ▶ Regional and international applicants will need qualifications assessed by the Pacific Community (SPC)'s Educational Quality and Assessment Program. <p>Note:</p> <ul style="list-style-type: none"> ▶ This is a multi-exit programme where all candidates will be enrolled at the Degree level and can exit with a Diploma or Degree only after completion of all the requirements for the respective Diploma or Degree programmes. 	<p>Tamavua Campus (Mode of Delivery - Blended)</p>

**FIJI NATIONAL UNIVERSITY - PROSPECTUS 2024
PROGRAMME LISTING - CMNHS**

Programmes	Minimum Entry Requirement (MER)	Campus
<p>Bachelor of Health Services Management (Quota Based)</p>	<ul style="list-style-type: none"> ▶ A pass in Year 13 Examination or equivalent with a minimum aggregate mark of 250 out of 400 including a pass in English and 3 other Science subjects: Mathematics, Biology, Chemistry, Physics, Computer Studies, Food Technology and Agricultural Science OR; ▶ A pass in full Foundation Science programme with a minimum GPA of 2.5 out of 4.5 or 2.5 out of 5.0 including pass in English and 3 other Science subjects: Mathematics, Biology, Chemistry, Physics, Computer Studies, Food Technology and Agricultural Science OR; ▶ A pass in the Bridging or Unclassified Foundation Science programme with minimum GPA of 2.5 out of 4.5 or 2.53 out of 5.0 including a pass in English and 3 other Science subjects: Mathematics, Biology, Chemistry, Physics, Computer Studies, Food Technology and Agricultural Science OR; ▶ Applicants who have completed an undergraduate Degree in the relevant disciplines, qualify to apply for the cross-credit transfer proportion required under the UASR if applicable and OR; ▶ Applicants may also be admitted to the Bachelor of Health Services Management programme who may not meet the requirement on the years of continuous education progression, but who are able to demonstrate their ability to succeed in programmes at these levels on the basis of their maturity, work experience or prior learning. The Dean with the endorsement of the HOD and HOS may require such an applicant to sit for any specific or general examination as a prerequisite for any such enrolment, or may restrict enrolment only to certain prescribed courses that must be passed to progress further (refer UASR). ▶ Regional and international applicants will need qualifications assessed by the South Pacific Board Education Assessment (SPBEA). 	<p>Tamavua Campus (Mode of Delivery - Blended)</p>
<p>Bachelor of Medical Imaging Science (Quota Based)</p>	<ul style="list-style-type: none"> ▶ Applicants should normally provide evidence of the following: ▶ A pass in Fiji Year 13 Certificate Examination or equivalent with a minimum aggregate mark of 250 out of 400 including a pass in English, Mathematics and/or Physics, Biology plus any other science subject (Chemistry, Mathematics, Physics, Computer Studies, Introduction to Technology, Agricultural Science or Geography) OR; ▶ A pass in Full Foundation Science Programme, or its equivalent, with a minimum Grade Point Average (GPA) of 2.5 out of 4.5 or 2.53 out of 5.0 including a pass in English, Mathematics and/or Physics, Biology plus any other science subject (Chemistry, Mathematics, Physics, Computer Studies, Introduction to Technology, Agricultural Science or Geography) OR; ▶ A pass in Bridging Foundation Science or Unclassified Foundation Science Programme with minimum GPA of 2.5 out of 4.5 or 2.53 out of 5.0 including a pass in English, Mathematics and/or Physics, Biology plus any other science subject (Chemistry, Mathematics, Physics, Computer Studies, Introduction to Technology, Agricultural Science or Geography) OR; ▶ A holder of a Degree in a Health Sciences Programme OR; ▶ A completed higher education undergraduate science degree program at a recognized higher education institution with a minimum Weighted Average Mark (WAM) of 60% OR; ▶ Mature / Lateral Entry - holder of Certificate or Diploma in Diagnostic Radiography from CMNHS/FSM or its equivalent institution. ▶ Regional and international applicants will need Year 12 and 13 results assessed by the Pacific Community (SPC)'s Educational Quality and Assessment Programme. 	<p>Pasifika Campus (Mode of Delivery - Blended)</p>

FIJI NATIONAL UNIVERSITY - PROSPECTUS 2024
PROGRAMME LISTING - CMNHS

Programmes	Minimum Entry Requirement (MER)	Campus
<p>Bachelor of Medical Laboratory Science (Quota Based)</p>	<ul style="list-style-type: none"> ▶ Pass in Fiji Year 13 Certificate Examination or equivalent with a minimum aggregate mark of 280 out of 400 with a 50% pass in English and best three subjects: Mathematics, Biology, Physics, Computer Studies, and Chemistry. OR; ▶ Pass in full Foundation Science programme or equivalent with a minimum Grade Point Average (GPA) of 3.0 out of 4.5 or 5.0 with a pass in English and the best three subjects: Mathematics, Biology, Physics Computer Science and Chemistry. OR; ▶ A pass in Bridging or Unclassified Foundation Science programme with a minimum GPA of 3.0 out of 4.5 or 5.0 including a pass in English, and best three subjects: Biology, Chemistry, Mathematics, Physics and Computer Science OR; ▶ Applicants who have completed BSc (major in Chemistry or Biology) should have a minimum GPA of 2.5 out of 4.5 or 2.53 out of 5.0 OR; ▶ Graduates with a Certificate in Clinical Laboratory Technology (CCLT) with a GPA of 3.0 out of 5.0 OR; ▶ Graduates with CCLT attaining a GPA of less than 3.0 out of 5.0 shall be offered an entrance theory exam and must obtain a minimum pass of 65%. Page 48 ▶ Regional and international applicants will need qualifications assessed by Educational Quality and Assessment Programme (EQAPSPC) OR; ▶ Other than the fresh School leavers, alternative entry criteria maybe considered by the Dean or Dean authorized teaching staff. This includes graduates of Diploma in Medical Laboratory Technology (DMLT) and other applicants who are able to demonstrate their ability to succeed in this programme on the basis of their maturity together with documented relevant work experience (from Supervisors) or/and prior learning may be considered for placement. The Dean or Dean authorized teaching staff may require such an applicant to sit for any specific or general examination as a prerequisite for any such enrolment or may restrict enrolment only to certain prescribed courses that must be passed to progress further, as per the University Academic & Student Regulations (UASR 4.4 pg. 19). ▶ English Proficiency: Applicants from countries outside the Pacific, where English is not their first language, are recommended to sit and pass an English language proficiency test such as IELTS (Band 6.5) or equivalent. Applicants requiring an English proficiency test are to refer to the CMNHS Student Admission Guideline 2020. <p>(90% will be from applicants who completed Y13CE or equivalent and 10% from alternative entry (prior learning or mature entrants)</p> <p>Lateral Entry Entrance Requirement for lateral entry applicants in BMLS program: 1.0 Completed Certificate in Clinical Laboratory Technology with a GPA of 3.0 out of 5.0. 2.0 From Diploma in Medical Laboratory to BMLS requires 3 years work experience.</p> <p>First Aid course Students enrolled in BMLS programme undergoes First Aid course before conducting any practical in the teaching laboratory. This is offered during the induction week.</p> <p>Immunisation All BMLS students are immunised (Hepatitis B) before conducting any practical sessions. Proper records of all the students immunised are documented and kept with the programme assistant.</p> <p>All students should be fully vaccinated to COVID-19 disease to be able to handle any specimens for learning.</p>	<p>Pasifika Campus (Mode of Delivery - Blended)</p>

FIJI NATIONAL UNIVERSITY - PROSPECTUS 2024
PROGRAMME LISTING - CMNHS

Programmes	Minimum Entry Requirement (MER)	Campus
<p>Bachelor of Medicine and Bachelor of Surgery (Quota Based)</p>	<p>Direct Entry:</p> <ul style="list-style-type: none"> ▶ A pass in the Fiji Year 13 Certificate Examination (FY13CE) or equivalent with a minimum aggregate mark of 340 out of 400 with a 50% pass in English and best three subjects: Biology, Chemistry, Mathematics, Physics and Computer Studies OR; ▶ A pass in full Foundation Science Programme or equivalent with a minimum Grade Point Average (GPA) of 4.0 out of 4.5 or 5.0 including a pass in English and best three subjects: Biology, Chemistry, Mathematics, Physics and Computer Science OR; ▶ Applicants who have completed a Bachelor of Science (major in Biology) or a Bachelor of Public Health, Bachelor of Health Promotion, Bachelor of Health Services Management and Bachelor of Dietetics and Nutrition should have attained a minimum GPA of 3.0 out of 4.5 or out of 5.0; with a designated quota of 3 applicants. ▶ Applicants from Fiji and the region (neighboring Pacific island countries) will be ranked. Priority will be given to candidates who have met the minimum requirements for year 13 or Foundation science marks as outlined above in (1). ▶ If the quotas for either the local or regional/international candidates is not met, then the MER may be considered until the quota for local and regional/international students is reached. However, marks below 280/400 or GPA below 3.0 out of 4.5 or 4.0 out of 5.0, or equivalent will not be considered. Refer to the CMNHS Student Admission Manual 2020 for further details. ▶ Applicants with assessment based on Australian Tertiary Admission Rank (ATAR) will require a minimum of 85% or an equivalent NZQF Level 3 score or equivalence from other countries outside the region. ▶ Regional and international applicants will need their qualifications assessed by the Educational Quality and Assessment Programme (EQAP-SPC) of Year 13 or equivalent made up of grades in English, and the best three subjects: Biology, Chemistry, Mathematics, Physics and Computer Studies; ▶ Applicants from the US Freely Associated States (Federated States of Micronesia, Republic of Marshall Islands, Republic of Palau and others) should have graduated from their local tertiary institution with a minimum GPA of 3.2 out of 4 (80%) in science or health-related subjects. Should they have done Foundation Science or equivalent, then the entry requirement is as stipulated above for Foundation Science students. ▶ Other than the fresh School leavers, alternative entry criteria maybe considered by the Dean or Dean authorized teaching staff. This includes applicants who are able to demonstrate their ability to succeed in this programme on the basis of their maturity together with relevant work experience (from Supervisors) or/and prior learning may be considered for placement. The Dean or Dean authorized teaching staff may require such an applicant to sit for any specific or general examination as a prerequisite for any such enrolment, or may restrict enrolment only to certain prescribed courses that must be passed to progress further, as per the University Academic & Student Regulations (UASR 4.4 pg. 19). ▶ Applicants who wish to enter in the MBBS programme from other medical institutions are to refer to the CMNHS Student Admission Manual 2020. <p>Lateral Entry:</p> <ul style="list-style-type: none"> ▶ Completed a Bachelor's degree in a health-related field (health sciences, oral health, dental surgery, nursing and medical science) with a minimum GPA of 3.0 out of 4.5 and 5.0 or equivalent which will be cross-credited to year 3. Applicants without GPA values are to refer to the Admission Manual 2020. ▶ Consistently sound academic records without a fail, repeat or supplementary assessment in any course required to obtain the Bachelor's degree. ▶ Obtained previous degree preferably within the last 3 years and have at least one year of work experience in their field. ▶ Satisfactorily passed the entrance examination which includes one written paper and multiple mini interviews. ▶ Satisfactory medical examination report. ▶ Obtain a reference of good character and police clearance. ▶ All applications will be vetted by the MBBS Admission Committee at the School of Medical Sciences. 	<p>Pasifika Campus (Mode of Delivery - Blended)</p>

**FIJI NATIONAL UNIVERSITY - PROSPECTUS 2024
PROGRAMME LISTING - CMNHS**

Programmes	Minimum Entry Requirement (MER)	Campus																								
<p>Bachelor of Nursing (Quota Based)</p>	<p>Direct Entry</p> <ul style="list-style-type: none"> ▶ A pass in Fiji Year 13 Certificate Examination or equivalent with a minimum aggregate mark of 250 out of 400 with 50% pass in English and best three subjects: Mathematics, Biology, Chemistry and Physics. OR ▶ A pass in full Foundation Science programme or equivalent with a minimum Grade Point Average (GPA) of 2.5 out of 4.5 or 2.53 out of 5.0 including a pass in English and best three subjects: Biology, Mathematics, Chemistry and Physics. OR ▶ A pass in Bridging or Unclassified Foundation Science programme with a minimum GPA of 2.5 out of 4.5 or 2.53 out of 5.0 including a pass in English, and best three subjects: Biology, Chemistry, Mathematics and Physics; OR ▶ Applicants with a certificate or a diploma in Enrolled Nursing with a minimum GPA of 3 out of 5. ▶ Other than the fresh School leavers, alternative entry criteria maybe considered by the Dean or Dean authorized teaching staff. This includes applicants who are able to demonstrate their ability to succeed in this programme on the basis of their maturity together with relevant work experience (from Supervisors) or/and prior learning may be considered for placement. The Dean or Dean authorized teaching staff may require such an applicant to sit for any specific or general examination as a prerequisite for any such enrolment, or may restrict enrolment only to certain prescribed courses that must be passed to progress further, as per the University Academic & Student Regulations (UASR 4.4 pg. 19). ▶ If the quotas for either the local or regional/international candidates is not met, then the MER may be considered until the quota for local and regional/international students is reached. However, marks below 230/400 or GPA below 2.5 out of 4.5 or 2.2 out of 5.0, or equivalent will not be considered. Refer to the CMNHS Student Admission Manual 2020 for further details. ▶ Regional and international applicants will need qualifications assessed by Educational Quality and Assessment Programme (EQAP-SPC) <p>Lateral Entry</p> <ul style="list-style-type: none"> ▶ A Registered Nurse with a Diploma in Nursing. ▶ Has worked in either hospital or community setting. ▶ Will be required to do additional 2 courses for Fiji graduates and 4 courses for applicants from the Region. <p>*Two courses:</p> <table style="width: 100%; border-collapse: collapse;"> <thead> <tr> <th style="text-align: left;">Semester</th> <th style="text-align: left;">Course Code</th> <th style="text-align: left;">Course Name</th> </tr> </thead> <tbody> <tr> <td>1 or 2</td> <td>NUR552</td> <td>Health Assessment and Clinical Decision Making</td> </tr> <tr> <td>1 or 2</td> <td>NUR615</td> <td>Child Health Nursing</td> </tr> </tbody> </table> <p>*Four courses</p> <table style="width: 100%; border-collapse: collapse;"> <thead> <tr> <th style="text-align: left;">Semester</th> <th style="text-align: left;">Course Code</th> <th style="text-align: left;">Course Name</th> </tr> </thead> <tbody> <tr> <td>1 or 2</td> <td>NUR552</td> <td>Health Assessment and Clinical Decision Making</td> </tr> <tr> <td>1 or 2</td> <td>NUR615</td> <td>Child Health Nursing</td> </tr> <tr> <td>1 or 2</td> <td>NUR735</td> <td>Non-Communicable Diseases in the Pacific</td> </tr> <tr> <td>1 or 2</td> <td>NUR745</td> <td>Research in Nursing</td> </tr> </tbody> </table> <ul style="list-style-type: none"> ▶ Applicants with a Postgraduate Diploma in Nursing Practice (Nurse Practitioner) will be required to do only 1 course. ▶ Applicants for further Lateral Entry requirements are to refer to the CMNHS Student Admission Guideline 2020. 	Semester	Course Code	Course Name	1 or 2	NUR552	Health Assessment and Clinical Decision Making	1 or 2	NUR615	Child Health Nursing	Semester	Course Code	Course Name	1 or 2	NUR552	Health Assessment and Clinical Decision Making	1 or 2	NUR615	Child Health Nursing	1 or 2	NUR735	Non-Communicable Diseases in the Pacific	1 or 2	NUR745	Research in Nursing	<p>Tamavua Campus (Mode of Delivery - Blended)</p>
Semester	Course Code	Course Name																								
1 or 2	NUR552	Health Assessment and Clinical Decision Making																								
1 or 2	NUR615	Child Health Nursing																								
Semester	Course Code	Course Name																								
1 or 2	NUR552	Health Assessment and Clinical Decision Making																								
1 or 2	NUR615	Child Health Nursing																								
1 or 2	NUR735	Non-Communicable Diseases in the Pacific																								
1 or 2	NUR745	Research in Nursing																								

FIJI NATIONAL UNIVERSITY - PROSPECTUS 2024
PROGRAMME LISTING - CMNHS

Programmes	Minimum Entry Requirement (MER)	Campus
<p>Bachelor of Oral Health (Quota Based)</p>	<p>To gain admission, students must apply through the prescribed form. This form could be submitted either electronically or in hardcopy. Undergraduate students may be considered for admission to the Department of Oral Health in one of two ways:</p> <p>Direct Entry</p> <ul style="list-style-type: none"> ▶ A pass in Fiji Year 13 Certificate Examination or equivalent with a minimum aggregate mark of 310 out of 400 including a pass in English, Mathematics, Biology and Chemistry/Physics OR; ▶ Pass in full Foundation Science programme with minimum Grade Point Average (GPA) of 3.5 out of 4.5 and/or out of 5.0 including a pass in English, Mathematics, Biology and Chemistry/Physics OR; ▶ Applicants who have completed BSc should have a minimum GPA of 3.33 out of 4.5 and/or out of 5.0 OR; ▶ Applicants who have at least completed BSc year 1 should have attained a minimum GPA 3.0 out of 4.5 and/ or out of 5.0 OR; ▶ Applicants may also be admitted to the Bachelor of Oral Health programme who may not meet the requirement on the years of continuous education progression, but who are able to demonstrate their ability to succeed in programmes at these levels on the basis of their maturity, work experience or prior learning. <p>Lateral Entry</p> <p>For students exiting from current undergraduate programme (multi-entry/exit), graduates with a Certificate in Dental Hygiene, Diploma in Dental Therapy must have a minimum of 3 years work experience at that level from date of exit before applying to re-enter the programme for upgrade. The following information must be part of their application:</p> <ul style="list-style-type: none"> ▶ Evidence of a minimum 3 years work experience from date of graduation or satisfactory completion of exit clinical examinations at year 3 level at College of Medicine Nursing & Health Sciences Fiji National University, (FNU). ▶ Official transcripts of all qualifications gained to date. ▶ Curriculum vitae highlighting continuing education post qualification ▶ Two referee reports (one needs to be from the immediate supervisor) <p>The school will assess all applicants and will process applications on a case-by-case basis. Those initially enrolled in the BDS programme will resume studies from point of exit subject to review of the programme undertaken and previous academic and clinical performance. The following information must be part of their application:</p> <ul style="list-style-type: none"> ▶ Official transcripts of all qualifications gained to date. ▶ Curriculum vitae highlighting continuing education post qualification ▶ Two referee reports (one needs to be from the immediate supervisor). ▶ Students from any other oral health programmes. <p>The application should include an indication of the level at which they wish to enter the programme with supporting documents as follows:</p> <ul style="list-style-type: none"> ▶ Evidence of a minimum of 3 years work experience from date of graduation. ▶ Official transcripts of all qualifications gained to date. ▶ Curriculum vitae highlighting continuing education post qualification ▶ Two referee reports (one needs to be from the immediate supervisor). ▶ Submit a curriculum document for the programme undertaken, which clearly outlines the theoretical and clinical hours for the courses undertaken. <p>English language</p> <p>The language of instruction for all dentistry programmes is English. Candidates may need to demonstrate English language proficiency through IELTS or its equivalent.</p> <p>Criteria for change in programme</p> <p>Progression up through the dentistry programmes will be based entirely on academic performance. Students wishing to change programme of study or exit at a particular level MUST inform the respective Head of Department in writing by October.</p>	<p>Pasifika Campus (Mode of Delivery - Blended)</p>

FIJI NATIONAL UNIVERSITY - PROSPECTUS 2024
PROGRAMME LISTING - CMNHS

Programmes	Minimum Entry Requirement (MER)	Campus
<p>Bachelor of Pharmacy (Quota Based)</p>	<ul style="list-style-type: none"> ▶ A pass in Fiji Year 13 Certificate Examination or equivalent with a minimum aggregate mark of 320 out of 400 in Mathematics, English, Physics (or Biology), and Chemistry (at least 75%). 50% pass in English is mandatory OR; ▶ A pass in full Foundation Science programme or equivalent with a minimum Grade Point Average (GPA) of 3.7 out of 4.5 and/or out of 5.0 in Mathematics, English, Physics (or Biology), and Chemistry (B+). 50% pass in English is mandatory OR; ▶ Applicants who have completed BSc should have attained a minimum GPA of 3.0. Cross credits for some of the first year courses may be possible. Applicants with incomplete BSc should have attained a minimum GPA of 3.5 OR; ▶ Applicants with other qualification may also be selected, provided the studies were in science, and upon having the minimum GPA (as in 2. above). ▶ Applicants may also be admitted to the Bachelor of Pharmacy programme who may not meet the requirement on the years of continuous education progression, but who are able to demonstrate their ability to succeed in programmes at these levels on the basis of their maturity, work experience or prior learning. The Dean may require such an applicant to sit for any specific or general examination as a prerequisite for any such enrolment, or may restrict enrolment only to certain prescribed courses that must be passed to progress further. ▶ Regional and international applicants will need qualifications assessed by the Pacific Community (SPC)'s Educational Quality and Assessment Program. 	<p>Pasifika Campus (Mode of Delivery - Blended)</p>
<p>Bachelor of Physiotherapy (Quota Based)</p>	<ul style="list-style-type: none"> ▶ A pass in Year 13 Examination or equivalent with a minimum aggregate marks of 270 out of 400 in English, Mathematics, Biology and Physics/Chemistry. 50% pass in English is mandatory OR; ▶ A pass in full Foundation Science programme or equivalent with a minimum Grade Point Average (GPA) of 2.75 out of 4.5 or 2.87 out of 5.0 in English, Mathematics, Biology and Physics/Chemistry. 50% pass in English is mandatory OR; ▶ A pass in Bridging Foundation Science or Unclassified Foundation Science programme with minimum GPA of 2.75 out of 4.5 or 2.87 out of 5.0 in English, Mathematics, Biology and Physics/Chemistry. 50% pass in English is mandatory OR; ▶ Graduates from the Certificate in Disability & Community Based Rehabilitation programme may be considered based on academic merit (GPA of 3.0 out of 5) and must have also passed Year 13 examinations in the relevant subjects OR; ▶ Graduates from the Sports Science programmes may be considered based on academic merit with a minimum Grade Point Average (GPA) of 3.0 out of 5.0 or an average score of 70% OR; ▶ Applicants may also be admitted to the Bachelor of Physiotherapy programme who may not meet the requirement on the years of continuous education progression, but who are able to demonstrate their ability to succeed in the programme at these levels on the basis of their maturity, work experience or prior learning. The Dean may require such an applicant to sit for any specific or general examination as a prerequisite for any such enrolment, or may restrict enrolment only to certain prescribed courses that must be passed to progress further (UASR p.28 6.8.2). ▶ Regional and international applicants will need qualifications assessed by the Pacific Community (SPC)'s Educational Quality and Assessment Programme. 	<p>Pasifika Campus (Mode of Delivery - Blended)</p>

FIJI NATIONAL UNIVERSITY - PROSPECTUS 2024
PROGRAMME LISTING - CMNHS

Programmes	Minimum Entry Requirement (MER)	Campus
Bachelor of Dental Technology	<p>Direct from High school/university</p> <ul style="list-style-type: none"> ▶ A pass in Fiji Year 13 Certificate Examination or equivalent with a minimum aggregate mark of 250 out of 400 including a pass in English, Mathematics, Biology and Chemistry/Physics OR. ▶ Pass in full Foundation Science programme or equivalent with a minimum Grade Point Average (GPA) of 2.5 out of 4.5 or 2.53 out of 5 including a pass in English, Mathematics, Biology and Chemistry/Physics. <p>Lateral entry students. For all FNU Diploma in Dental technology graduates (or equivalent), students should have a pass in all courses of the Diploma programme. The following information must be part of their application:</p> <ul style="list-style-type: none"> ▶ Official transcripts of all qualifications gained to date. ▶ Curriculum vitae highlighting continuing education post qualification <p>All FNU Diploma in Dental technology graduates can apply for the bridging programme and enrol in year 2 programme.</p> <p>Prior work experience Applicants who can demonstrate their ability to succeed in this programme on the basis of their maturity together with relevant work experience or/and prior learning may be considered for placement upon approval by the Dean or/and the Programme Coordinator, as per the University Academic & Student Regulations (UASR), section 4.22.1. Students from any other oral health programmes (from other institutions). The application should include the following supporting documents:</p> <ul style="list-style-type: none"> ▶ Official transcripts of all qualifications gained to date. ▶ Curriculum vitae highlighting continuing education post qualification <p>Submit a curriculum document for the programme undertaken, which clearly outlines the theoretical and practical hours for the courses undertaken.</p>	Pasifika Campus (Mode of Delivery - Blended)
Bachelor of Public Health (Quota Based)	<ul style="list-style-type: none"> ▶ A pass in Fiji Year 13 Certificate Examination or equivalent with a minimum aggregate mark of 250 out of 400 including pass in English and the 3 other Science subjects: Biology, Chemistry, Mathematics, Physics, Computer Studies, Food Technology and Agricultural Science OR; ▶ A pass in full Foundation Science programme with minimum GPA of 2.5 out of 4.5 or 2.53 out of 5.0 including a pass in English and the 3 other Science subjects OR: Biology, Chemistry, Mathematics, Physics, Computer Studies, Food Technology and Agricultural Science OR; ▶ A pass in the Bridging or Unclassified Foundation Science programme with the 3 other Science subjects: Biology, Chemistry, Mathematics, Physics, Computer Studies, Food Technology and Agricultural Science OR; ▶ Applicants who have completed an undergraduate Degree in the relevant disciplines, qualify to apply with cross-credit (maximum of 80%) if applicable and advanced standing as approved by the HOS of SPHPC and/or Programme Coordinator OR; ▶ Applicants may also be admitted to the Bachelor of Public Health programmes who may not meet the requirement on the years of continuous education progression, but who are able to demonstrate their ability to succeed in programmes at these levels on the basis of their maturity, work experience or prior learning. The Dean may require such an applicant to sit for any specific or general examination as a prerequisite for any such enrolment, or may restrict enrolment only to certain prescribed courses that must be passed to progress further (UASR p.28 6.8.2). ▶ Regional and international applicants will need qualifications assessed by the Pacific Community (SPC)'s Educational Quality and Assessment Program. <p>Note: This is a multi-exit programme where all candidates enrolled at the Degree level, can exit with a Certificate or Diploma only after completion of all the requirements for the respective programmes.</p>	Tamavua Campus (Mode of Delivery - Blended)
Postgraduate Certificate in Field Epidemiology (Quota Based)	<ul style="list-style-type: none"> ▶ A bachelor's degree; or ▶ A minimum of three years' experience in the health sector (demonstrated on their curriculum vitae) with three positive and written references from a supervisor. ▶ Applicants may also be admitted to the programme who may not meet the requirement on the years of continuous education progression, but who are able to demonstrate their ability to succeed in programmes at these levels on the basis of their maturity, work experience or prior learning. The Dean may require such an applicant to sit for any specific or general examination as a prerequisite for any such enrolment, or may restrict enrolment only to certain prescribed courses that must be passed to progress further. ▶ All admissions into the PGCFE programme must be endorsed by the HoD, and HoS of the SPHPC, CMNHS. 	Tamavua Campus (Mode of Delivery - Blended)

**FIJI NATIONAL UNIVERSITY - PROSPECTUS 2024
PROGRAMME LISTING - CMNHS**

Programmes	Minimum Entry Requirement (MER)	Campus
Postgraduate Diploma in Anaesthesia (Quota Based)	<ul style="list-style-type: none"> ▶ Applicants require a minimum of three years' work experience as a doctor after graduation with an MBBS degree or equivalent from a recognised institution. Ideally, for the Postgraduate clinical programmes, one of the three years post-MBBS would have consisted of practice within the specialty area of study. A waiver to these pre-requisites can be made in special circumstances at the discretion of the HoS in consultation with discipline/unit head and the Postgraduate Advisory Committee (PGAC). A character and work-related reference/testimonial from the most immediate supervisor will be required. ▶ Applicants must complete the prescribed application form. This form may be submitted either electronically or in hardcopy ▶ Applicants must be registered with the Fiji Medical Council (FMC) prior to the commencement of the academic year. ▶ Applicants should be a citizen of a Pacific Island country; outside applicants may be considered on a case-by-case basis at the discretion of the HoS in consultation with discipline/unit head and the PGAC. 	Pasifika Campus (Mode of Delivery - Blended)
Postgraduate Diploma in Applied Epidemiology (Quota Based)	<ul style="list-style-type: none"> ▶ A bachelor's degree with a minimum GPA of 3.0 out of 4.5 and/ or out of 5.0; OR ▶ A minimum of three years' experience in the health sector (demonstrated on their curriculum vitae) with three positive and written references from their supervisors; OR ▶ A health related postgraduate degree which will be subject to FNU cross credit policies; OR ▶ Applicants may also be admitted to the programme who may not meet the requirement on the years of continuous education progression, but who are able to demonstrate their ability to succeed in programmes at these levels on the basis of their maturity, work experience or prior learning. The Dean may require such an applicant to sit for any specific or general examination as a prerequisite for any such enrolment, or may restrict enrolment only to certain prescribed courses that must be passed to progress further. ▶ All admissions into the PGDAE programme must be endorsed by the HoD, and HoS of the SPHPC, CMNHS. 	Tamavua Campus (Mode of Delivery - Blended)
Postgraduate Diploma in Child Health (Quota Based)	<ul style="list-style-type: none"> ▶ Applicants require a minimum of three years' work experience as a doctor after graduation with an MBBS degree or equivalent from a recognised institution. Ideally, for the Postgraduate clinical programmes, one of the three years post-MBBS would have consisted of practice within the specialty area of study. A waiver to these pre-requisites can be made in special circumstances at the discretion of the HOS in consultation with discipline/unit head and the Postgraduate Advisory Committee (PGAC). A character and work-related reference/testimonial from the most immediate supervisor will be required. ▶ Applicants must complete the prescribed application form. This form may be submitted either electronically or in hardcopy ▶ Applicants must be registered with the Fiji Medical Council (FMC) prior to the commencement of the academic year. ▶ Applicants should be a citizen of a Pacific Island country; outside applicants may be considered on a case-by-case basis at the discretion of the HOS in consultation with discipline/unit head and the PGAC. 	Pasifika Campus (Mode of Delivery - Blended)
Postgraduate Diploma in Dental Public Health	Applicants must have either a Bachelor of Oral Health (BOH), Bachelor of Dental Surgery (BDS) qualification or an equivalent basic dental degree with at least three years of work experience is desired.	Pasifika Campus (Mode of Delivery - Blended)
Postgraduate Diploma in Dermatology (Quota Based)	Minimum Entry Requirements: are an MBBS degrees or equivalent registrable with the Fiji Medical Council with 3 years post qualification work experience.	Pasifika Campus (Mode of Delivery - Blended)

**FIJI NATIONAL UNIVERSITY - PROSPECTUS 2024
PROGRAMME LISTING - CMNHS**

Programmes	Minimum Entry Requirement (MER)	Campus
<p>Postgraduate Diploma in Emergency Medicine (Quota Based)</p>	<ul style="list-style-type: none"> ▶ Applicants require a minimum of three years' work experience as a doctor after graduation with an MBBS degree or equivalent from a recognised institution. Ideally, for the Postgraduate clinical programmes, one of the three years post-MBBS would have consisted of practice within the specialty area of study. A waiver to these pre-requisites can be made in special circumstances at the discretion of the HOS in consultation with discipline/unit head and the Postgraduate Advisory Committee (PGAC). A character and work-related reference/testimonial from the most immediate supervisor will be required. ▶ Applicants must complete the prescribed application form. This form may be submitted either electronically or in hardcopy ▶ Applicants must be registered with the Fiji Medical Council (FMC) prior to the commencement of the academic year. ▶ Applicants should be a citizen of a Pacific Island country; outside applicants may be considered on a case-by-case basis at the discretion of the HOS in consultation with discipline/unit head and the PGAC. 	<p align="center">Pasifika Campus (Mode of Delivery - Blended)</p>
<p>Postgraduate Diploma in Eye Care (Quota Based)</p>	<ul style="list-style-type: none"> ▶ A nursing qualification permitting registration in the Pacific AND ▶ Minimum of 1-year work experience (post internship) in a health-related field ▶ Observation in an eye clinic for at least one month to ensure interest and motivation to pursue a career in Ophthalmology 	<p align="center">Tamavua Campus (Mode of Delivery - Blended)</p>
<p>Postgraduate Diploma in Family Medicine (Quota Based)</p>	<ul style="list-style-type: none"> ▶ MBBS degree or equivalent ▶ Successful completion of internship ▶ Further two years of clinical experience post-internship, including one year of experience working in a primary care setting ▶ Appropriate medical registration <p>Employment in a primary care setting for the duration of the programme. This employment should include a minimum of 16 hours of clinical contact per week, an average minimum patient load of 45 consultations per week and cover a breadth of common primary care presentations. Evidence of appropriate employment will be required, for example a letter from the candidate's workplace supervisor.</p>	<p align="center">Pasifika Campus (Mode of Delivery - Blended)</p>
<p>Postgraduate Diploma in Health Promotion (Quota Based)</p>	<ul style="list-style-type: none"> ▶ An undergraduate degree in BHP or any health-related bachelor's degree; with a GPA of 3.0 out of 4.5 and/ or out of 5.0 ▶ A PG Certificate in HP or any health-related postgraduate certificate degree; or ▶ A minimum of 3 – 5 years' work experience in health sector (demonstrated on their curriculum vitae) with a written and positive reference from a supervisor. ▶ Students who have completed a postgraduate level course (or courses) in public health or health promotion, within the 5 years prior to enrolment, may be considered for lateral entry into the programme. ▶ All admissions into the PGDHP shall be endorsed by the HOD before it can be endorsed by the HOS of the SPHPC, CMNHS. 	<p align="center">Tamavua Campus (Mode of Delivery - Blended)</p>
<p>Postgraduate Diploma in Health Research</p>	<ul style="list-style-type: none"> ▶ A bachelor's degree with a minimum GPA of 3.0 out of 4.5 and/ or out of 5.0; OR ▶ A minimum of three years' experience in the health sector (demonstrated on their curriculum vitae) with three positive and written references from their supervisors; OR ▶ A health related postgraduate degree which will be subject to FNU cross credit policies; OR ▶ Applicants may also be admitted to the programme who may not meet the requirement on the years of continuous education progression, but who are able to demonstrate their ability to succeed in programmes at these levels on the basis of their maturity, work experience or prior learning. The Dean may require such an applicant to sit for any specific or general examination as a prerequisite for any such enrolment, or may restrict enrolment only to certain prescribed courses that must be passed to progress further. ▶ All admissions into the PGDHR programme must be endorsed by the HoD, and HoS of the SPHPC, CMNHS. 	<p align="center">Tamavua Campus (Mode of Delivery - Blended)</p>

**FIJI NATIONAL UNIVERSITY - PROSPECTUS 2024
PROGRAMME LISTING - CMNHS**

Programmes	Minimum Entry Requirement (MER)	Campus
<p>Postgraduate Diploma in Health Services Management (Quota Based)</p>	<ul style="list-style-type: none"> ▶ An undergraduate degree in BISM or any health-related bachelor's degree; with a GPA of 3.0 ▶ A PG Certificate in HSM or any health-related postgraduate certificate degree; or ▶ A minimum of 3 – 5 years' work experience in the health leadership and management in health sector (demonstrated on their curriculum vitae) with a written and positive reference from a supervisor. ▶ Students who have completed a postgraduate level course (or courses) in health services management, within the 5 years prior to enrolment, may be considered for lateral entry into the programme. ▶ Applicants must complete the prescribed Postgraduate application form and may be submitted either electronically or in hardcopy to CMNHS Academic Office. ▶ All admissions into the PGDHSM shall be endorsed by the HOD before it can be endorsed by the HOS of the SPHPC, CMNHS. 	<p>Tamavua Campus (Mode of Delivery - Blended)</p>
<p>Postgraduate Diploma in Human Nutrition (Quota Based)</p>	<p>Bachelor of Dietetics and Nutrition, Bachelor of Science (Food Technology/ Biology and Chemistry majors) and Bachelor of Education major in Home Economics, Food and Nutrition or any nutrition related bachelor programme with a GPA of 3.0 or equivalent out of 4.5 and/ or out of 5.0 OR; Candidates who have had some work experience (at least 3-5 years) in Nutrition or Dietetics related discipline area.</p> <p>Applicants may also be admitted to the Postgraduate Diploma in Human Nutrition programme who may not meet the above requirement, but who are able to demonstrate their ability to succeed in programmes at this level on the basis of their maturity, work experience or prior learning. The Dean may place any relevant prerequisite requirement for such a student to progress, or require such an applicant to sit for any specific or general examination as a prerequisite for any such enrolment, or may restrict enrolment only to certain prescribed courses that must be passed to progress further (UASR 2017 p.30 section 4.16.4).</p>	<p>Tamavua Campus (Mode of Delivery - Blended)</p>
<p>Postgraduate Diploma in Internal Medicine (Quota Based)</p>	<ul style="list-style-type: none"> ▶ Applicants require a minimum of three years' work experience as a doctor after graduation with an MBBS degree or equivalent from a recognised institution. Ideally, for the Postgraduate clinical programmes, one of the three years post-MBBS would have consisted of practice within the specialty area of study. A waiver to these pre-requisites can be made in special circumstances at the discretion of the HOS in consultation with discipline/unit head and the Postgraduate Advisory Committee (PGAC). A character and work-related reference/testimonial from the most immediate supervisor will be required. ▶ Applicants must complete the prescribed application form. This form may be submitted either electronically or in hardcopy ▶ Applicants must be registered with the Fiji Medical Council (FMC) prior to the commencement of the academic year. ▶ Applicants should be a citizen of a Pacific Island country; outside applicants may be considered on a case-by-case basis at the discretion of the HOS in consultation with discipline/unit head and the PGAC. 	<p>Pasifika Campus (Mode of Delivery - Blended)</p>

FIJI NATIONAL UNIVERSITY - PROSPECTUS 2024
PROGRAMME LISTING - CMNHS

Programmes	Minimum Entry Requirement (MER)	Campus
Postgraduate Diploma in Mental Health (Quota Based)	<ul style="list-style-type: none"> ▶ Duly certified papers at-testing to completion of the required qualifications MBBS degree, Bachelor in Nursing/Bachelor in Public Health Nursing or other relevant Bachelor's degree in the social sciences from a recognised tertiary institution in the country of origin or overseas and with medical registration in Fiji. ▶ Certificate of good moral character from previous supervisor. ▶ Satisfactory results of general physical examination (signed by appointed medical doctor). ▶ Police clearance 	Pasifika Campus (Mode of Delivery - Blended)
Postgraduate Diploma in Mental Health Nursing (Quota Based)	<ul style="list-style-type: none"> ▶ A registered nurses with a bachelor's in nursing degree with a GPA of 3.0. AND ▶ Hold a current license to practice with a minimum of 3 yrs. work experience as a nurse in any health care setting. OR ▶ An applicant may be awarded a place in the programme through recognition of prior learning through their abilities, skills and knowledge acquired through training, education and work experience of 3-5 years in the field of nursing if she/he does not hold a Bachelor degree in Nursing or do not meet the GPA of 3.0. ▶ All regional students are required to register with the Fiji Nursing Council prior to commencement of the programme. 	Tamavua Campus (Mode of Delivery - Blended)
Postgraduate Diploma in Midwifery (Quota Based)	<ul style="list-style-type: none"> ▶ A registered nurse with Bachelor of Nursing and a minimum GPA of 3.0, or equivalent with 3 years of General and Obstetric Nursing experience. ▶ A registered Nurse with a Diploma in Nursing or equivalent with a minimum of 5 years of General and Obstetric Nursing Experience. ▶ Applicants from Pacific Island countries or outside applicants may be considered on a case-by-case basis at the discretion of the HOD in consultation with the Midwifery Team and HOS. ▶ All applicants must submit a character and work-related reference/testimonial from their immediate supervisor with their application. 	Tamavua Campus (Mode of Delivery - Blended)
Postgraduate Diploma in Non Communicable Diseases (Quota Based)	<ul style="list-style-type: none"> ▶ A health-related Bachelor's degree with GPA 3.0; or ▶ A minimum of three years' work experience in the NCD area in the health sector (demonstrated on their curriculum vitae) with a written and positive reference from a supervisor. All other conditions in the UASR Page 29, 6.11.2 also apply. ▶ Those with an undergraduate degree not related to health, or with less than five years work experience but strong references, will be considered on a case by case basis. ▶ All admissions into the PGDNCD programme must be endorsed by the HOD (in consultation with PC) before it can be endorsed by the HOS of the SPHPC, CMNHS. 	Tamavua Campus (Mode of Delivery - Blended)
Postgraduate Diploma in Nursing (Emergency Nursing) (Quota Based)	<ul style="list-style-type: none"> ▶ Bachelor of Nursing with the GPA of 3.0 or equivalent from a recognized institution and a minimum of three years' work experience as a nurse after graduation and ▶ One year of recent experiences within the emergency department or outpatient department that receives emergency cases. ▶ Students who do not meet the GPA of 3.0 in Bachelor's degree may be allowed entry based on their work experience in emergency nursing and a letter of recommendations from their immediate supervisor. ▶ Applicants who do not have a Bachelor's degree in Nursing, but who are able to demonstrate ability to succeed on the basis of maturity, work experience, or prior learning may also apply specifically, registered nurses with three (3) years of general nursing experience and recent experience in outpatient department that receives emergency case prior to enrollment. ▶ Applicants must be registered with the Fiji Nursing Council (FNC) with their current license to practice prior to the commencement of the academic year. 	Tamavua Campus (Mode of Delivery - Blended)
Postgraduate Diploma in Nursing Leadership and Management (Quota Based)	<ul style="list-style-type: none"> ▶ Bachelor in Nursing with three (3) years of experience. ▶ Applicants, who do not meet the Bachelor requirement as above, refer to UASR page 32 on Item 4.22. 	Tamavua Campus (Mode of Delivery - Blended)

FIJI NATIONAL UNIVERSITY - PROSPECTUS 2024
PROGRAMME LISTING - CMNHS

Programmes	Minimum Entry Requirement (MER)	Campus
Postgraduate Diploma in Obstetrics and Gynaecology (Quota Based)	<ul style="list-style-type: none"> ▶ Applicants require a minimum of three years' work experience as a doctor after graduation with an MBBS degree or equivalent from a recognised institution. Ideally, for the Postgraduate clinical programmes, one of the three years post-MBBS would have consisted of practice within the specialty area of study. A waiver to these pre-requisites can be made in special circumstances at the discretion of the HOS in consultation with discipline/unit head and the Postgraduate Advisory Committee (PGAC). A character and work-related reference/testimonial from the most immediate supervisor will be required. ▶ Applicants must complete the prescribed application form. This form may be submitted either electronically or in hardcopy ▶ Applicants must be registered with the Fiji Medical Council (FMC) prior to the commencement of the academic year. ▶ Applicants should be a citizen of a Pacific Island country; outside applicants may be considered on a case-by-case basis at the discretion of the HOS in consultation with discipline/unit head and the PGAC. 	Pasifika Campus (Mode of Delivery - Blended)
Postgraduate Diploma in Ophthalmology (Quota Based)	<ul style="list-style-type: none"> ▶ Have a basic medical/surgical degree (MBBS) recognized by FNU ▶ Have completed three years' postgraduate medical work, with at least 6 months of this working in an ophthalmology unit ▶ Provide satisfactory reports from two independent ophthalmologist referees ▶ Meet any additional requirements as laid down by The Pacific Eye Institute Admissions Committee (e.g. evidence of support by the Ministry of Health in the Candidate's own country, evidence of sponsorship). 	Pasifika Campus (Mode of Delivery - Blended)
Postgraduate Diploma in Oral Surgery (Quota Based)	BDS with 3 years hospital-based experience.	Pasifika Campus (Mode of Delivery - Blended)
Postgraduate Diploma in Public Health	<ul style="list-style-type: none"> ▶ An undergraduate degree in BPH or any health-related bachelor's degree e.g. Humanities, Sociology, Medicine, Health Research, Climate Change, Environmental Health, Dietetics & Nutrition, Health Promotion, Health Service Management and other Science fields) with a minimum GPA of 3.0 or two (2) years' work experience if GPA is less than 3.0. ▶ Applicants may also be admitted to these postgraduate programmes who may not meet the requirement on the years of continuous education progression, but who are able to demonstrate their ability to succeed in programmes at these levels on the basis of their maturity, work experience or prior learning. The Dean may require such an applicant to sit for any specific or general examination as a pre-requisite for any such enrolment, or may restrict enrolment only to certain prescribed courses that must be passed to progress further (UASR 2017). ▶ A PG Certificate in Public Health or any health-related postgraduate certificate degree; or ▶ Students who have completed a postgraduate level course (or courses) in public health or health promotion and have not been awarded with a qualification, within the 5 years prior to enrolment, shall be considered for a pass in an entrance/general exam to be eligible for enrolment into the programme. ▶ Students who have not completed the PGDPH within the timeframe but were enrolled into previous programme document may apply for Credit Transfer and continue with the new programme document. ▶ Applicants must complete the prescribed Postgraduate application form and may be submitted either electronically or in hardcopy to CMNHS Academic Office. ▶ All admissions into the PGDPH shall be endorsed by the HOD before it can be endorsed by the HOS of the SPHPC, CMNHS. 	Tamavua Campus (Mode of Delivery - Blended)
Postgraduate Diploma in Pathology (Quota Based)	<ul style="list-style-type: none"> ▶ Completion of the required qualifications of MBBS degree AND ▶ Two years of clinical practice AND ▶ Evidence of completion of Pacific Region Infectious Disease Association (PRIDA) Diploma in Medical Microbiology or an equivalent Medical microbiology course from a recognized training institution. 	Pasifika Campus (Mode of Delivery - Blended)
Postgraduate Diploma in Physiotherapy (Rehabilitation) (Quota Based)	<ul style="list-style-type: none"> ▶ Successful completion of the Bachelor of Physiotherapy programme or equivalent undergraduate physiotherapy degree from a recognized university. The applicant should have physiotherapy work experience of not less than 2 year's post-graduation. ▶ Entry via recognition of prior learning may be awarded to applicants who have demonstrated ability to undertake similar level programs or who is deemed to have acquired the relevant skills and knowledge through appropriate high levels of work or professional experience. 	Pasifika Campus (Mode of Delivery - Blended)

FIJI NATIONAL UNIVERSITY - PROSPECTUS 2024
PROGRAMME LISTING - CMNHS

Programmes	Minimum Entry Requirement (MER)	Campus
Postgraduate Diploma in Sexual and Reproductive Health (Quota Based)	<ul style="list-style-type: none"> ▶ Bachelor degree in any basic sciences, or social sciences; OR ▶ Entry via recognition of prior learning may be awarded to applicants who have demonstrated ability to undertake similar level programs or who is deemed to have acquired the relevant skills and knowledge through appropriate high levels of work or professional experience for 5 years as per UASR 2017 Part III 4.15.3.1 in page 28. 	Tamavua Campus (Mode of Delivery - Blended)
Postgraduate Diploma in Surgery (Quota Based)	<ul style="list-style-type: none"> ▶ Applicants require a minimum of three years' work experience as a doctor after graduation with an MBBS degree or equivalent from a recognised institution. Ideally, for the Postgraduate clinical programmes, one of the three years post-MBBS would have consisted of practice within the specialty area of study. A waiver to these pre-requisites can be made in special circumstances at the discretion of the HOS in consultation with discipline/unit head and the Postgraduate Advisory Committee (PGAC). A character and work-related reference/testimonial from the most immediate supervisor will be required. ▶ Applicants must complete the prescribed application form. This form may be submitted either electronically or in hardcopy. ▶ Applicants must be registered with the Fiji Medical Council (FMC) prior to the commencement of the academic year. ▶ Applicants should be a citizen of a Pacific Island country; outside applicants may be considered on a case-by-case basis at the discretion of the HOS in consultation with discipline/unit head and the PGAC. 	Pasifika Campus (Mode of Delivery - Blended)
Postgraduate Diploma in Nursing (Community Health Nursing)	<p>Bachelor of Nursing with one (1) year of work experience in Community Health Facility after completing internship programme.</p> <p>Registered Nurse and possess current practicing license with Fiji Nursing Council or National Nursing regulatory body for regional student.</p>	Tamavua Campus (Mode of Delivery - Blended)
Postgraduate Diploma in Nursing (Perioperative Nursing)	<p>Bachelor of Nursing with the GPA of 3.0 or equivalent from a recognized institution and a minimum of three years' work experience as a nurse after graduation and One year of recent experiences within the Operating Theatre and Post Operative Recovery Room.</p> <p>Students who do not meet the GPA of 3.0 in bachelor's degree may be allowed entry based on their work experience in Perioperative Specialty nursing and a letter of recommendations from their immediate supervisor.</p> <p>Applicants who do not have a bachelor's degree in Nursing, but who are able to demonstrate ability to succeed based on maturity, work experience, or prior learning may also apply specifically, registered nurses with three (3) years of Operating Theatre and post operative Recovery Room Nursing experience.</p> <p>Applicants must be registered with the Fiji Nursing Council (FNC) with their current license to practice prior to the commencement of the academic year.</p>	Tamavua Campus (Mode of Delivery - Blended)
Master of Applied Epidemiology (Quota Based)	<ul style="list-style-type: none"> ▶ Complete Postgraduate Diploma in Applied Epidemiology (PGDAE) courses with an overall average score of 65% and above in PGDAE programme; those who do not meet the 65% cut-off, need to pass an entrance exam with a score of 65% or more prior to enrolment within two years; OR ▶ A health related postgraduate degree which will be subject to FNU cross credit policies; OR ▶ Applicants may also be admitted to the programme who may not meet the requirement on the years of continuous education progression, but who are able to demonstrate their ability to succeed in programmes at these levels on the basis of their maturity, work experience or prior learning. The Dean may require such an applicant to sit for any specific or general examination as a prerequisite for any such enrolment, or may restrict enrolment only to certain prescribed courses that must be passed to progress further. ▶ All admissions into the MAE programme must be endorsed by the HOD, and HOS of the SPHPC, CMNHS. 	Tamavua Campus (Mode of Delivery - Blended)
Master of Health Services Management (Quota Based)	<ul style="list-style-type: none"> ▶ All progression to MHSM shall have an overall score of 65% and above in all the PGDHSM courses. ▶ Students who do not meet the 65% requirement mark in (1) may request/apply for an entrance exam after a year break and pass the entrance exam with a score of 65% and above. ▶ Applicants must complete the prescribed Postgraduate application form and may be submitted either electronically or in hardcopy to CMNHS Academic Office. ▶ All admissions into the MHSM shall be endorsed by the HOD before it can be endorsed by the HOS of the SPHPC, CMNHS. 	Tamavua Campus (Mode of Delivery - Blended)

FIJI NATIONAL UNIVERSITY - PROSPECTUS 2024
PROGRAMME LISTING - CMNHS

Programmes	Minimum Entry Requirement (MER)	Campus
Master of Public Health (Quota Based)	<ul style="list-style-type: none"> ▶ All progression to MPH shall have an overall score of 65% and above in all the PGDPH courses OR ▶ Pass Entrance Exam with 65% and above ▶ Applicants must complete the prescribed Postgraduate application form and submit either electronically or in hardcopy to CMNHS Academic Office. ▶ All admissions into the MPH shall be endorsed by the HOD before it can be endorsed by the HOS of the SPHPC, CMNHS. 	Tamavua Campus (Mode of Delivery - Blended)
Master of Public Health in Non Communicable Diseases (Quota Based)	<ul style="list-style-type: none"> ▶ Postgraduate Diploma in NCD with 65% pass OR ▶ Students who do not meet the 65% requirement mark in 1) may request for an entrance exam and their mark must score 65% or more. ▶ A minimum of three - five years' work experience in the health sector or in the area of NCD (demonstrated on their curriculum vitae) with a written and positive reference from a supervisor. All other conditions in the UASR Page 29, 6.11.2 also apply OR ▶ Those with an undergraduate degree not related to health, or with less than five years work experience but strong references, will be considered on a case by case basis. ▶ All admissions into the MPHNCNCD programme must be endorsed by the HOD before it can be approved by the HOS of the SPHPC, CMNHS. <p><i>*FHEC re-recording in process</i></p>	Tamavua Campus (Mode of Delivery - Blended)
Master of Medicine in Anaesthesia (Quota Based)	<ul style="list-style-type: none"> ▶ A minimum of 65% overall mark in ANA801. ▶ PGDANA award (but less than 65% overall mark in ANA801), together with a mandatory entrance/general exam (with a minimum score of 65%); or ▶ Repeat of the PGDANA programme and obtained minimum of 65% in the repeat year for the course ANA801. <p>The above points must be obtained within the previous 3 years of the proposed year of entry.</p> <p>For those who have obtained the PGDANA and with a minimum of 65% but have exceeded the maximum 3 years' post-qualification (as specified above) for entry into MMED (ANA) will be required to pass the entrance/general exam (>65%)</p> <p>Applicants should be a citizen of a Pacific Island country; outside applicants may be considered</p>	Pasifika Campus (Mode of Delivery - Blended)
Master of Medicine in Dermatology (Quota Based)	<ul style="list-style-type: none"> ▶ A minimum of 65% overall mark in DMT 801 or from another Postgraduate Diploma in Dermatology recognised as being comparable by FNU academic Committee, or after an entrance examination with a minimum score of 65% ▶ PGDD award (but less than 65% overall mark in DMT801), together with a mandatory entrance/general exam (with a minimum score of 65%). ▶ Repeat of the PGDD programme and obtained minimum of 65% in the repeat year for the course DMT801. ▶ Eligible for registration with the Fiji Medical Council <p>The above points must be obtained within the previous 5 years of the proposed year of entry.</p> <p>For those who have obtained the PGDD and with a minimum of 65% but have exceeded the maximum 5 years' post-qualification (as specified above) for entry into MMED (Derm) will be required to pass the entrance/general exam (>65%)</p> <p>Applicants should be a citizen of a Pacific Island country; but outside applicants may be considered on a case by case basis.</p>	Pasifika Campus (Mode of Delivery - Blended)
Master of Medicine in Emergency Medicine (Quota Based)	<ul style="list-style-type: none"> ▶ A minimum of 65% overall mark in EMD800. ▶ PGDEMD award (but less than 65% overall mark in EMD801), together with a mandatory entrance/general exam (with a minimum score of 65%); or ▶ Repeat of the PGDEMD programme and obtained minimum of 65% in the repeat year for the course EMD801. <p>The above points must be obtained within the previous 3 years of the proposed year of entry.</p> <p>For those who have obtained the PGDEMD and with a minimum of 65% but have exceeded the maximum 3 years' post-qualification (as specified above) for entry into MMED (EMD) will be required to pass the entrance/general exam (>65%)</p> <p>Applicants should be a citizen of a Pacific Island country; outside applicants may be considered</p>	Pasifika Campus (Mode of Delivery - Blended)

**FIJI NATIONAL UNIVERSITY - PROSPECTUS 2024
PROGRAMME LISTING - CMNHS**

Programmes	Minimum Entry Requirement (MER)	Campus
<p>Master of Medicine in Family Medicine (Quota Based)</p>	<ul style="list-style-type: none"> ▶ A minimum 65% overall mark in FMD801, or ▶ Graduates of FMD801 who achieved the award but who did not obtain the requisite 65% may attain entrance following achievement of a minimum 65% in an entrance exam, or ▶ Repeat of FMD801 and obtainment of the minimum of 65% overall in the subsequent attempt ▶ The above points must be obtained within the previous 3 years of the proposed year of entry. ▶ For those who have obtained the PGDFM and with a minimum of 65% but have exceeded the maximum 3 years post-qualification (as specified above), for entry into the MMED (FMD), it is also required to pass the entrance exam with a minimum grade of 65%. ▶ Further entry requirements <ul style="list-style-type: none"> ▶ Must have obtained, or be able to obtain, suitable employment within the primary care sector, as outlined in section 2.2 above ▶ Must hold appropriate medical registration for all workplace placements ▶ Applicants are generally citizens of Pacific Island countries, however outside applicants may be considered 	<p>Pasifika Campus (Mode of Delivery - Blended)</p>
<p>Master of Medicine in Internal Medicine (Quota Based)</p>	<ul style="list-style-type: none"> ▶ A minimum of 65% overall mark in IMD801. ▶ PGDIMD award (but less than 65% overall mark in IMD801), together with a mandatory entrance/general exam (with a minimum score of 65%); or ▶ Repeat of the PGDIMD programme and obtained minimum of 65% in the repeat year for the course IMD801. <p>The above points must be obtained within the previous 3 years of the proposed year of entry.</p> <p>For those who have obtained the PGDIMD and with a minimum of 65% but have exceeded the maximum 3 years' post-qualification (as specified above) for entry into MMED (IMD) will be required to pass the entrance/general exam (>65%)</p> <p>Applicants should be a citizen of a Pacific Island country; outside applicants may be considered</p>	<p>Pasifika Campus (Mode of Delivery - Blended)</p>
<p>Master of Medicine in Obstetrics and Gynaecology (Quota Based)</p>	<ul style="list-style-type: none"> ▶ A minimum of 65% overall mark in OBG801. ▶ PGDOBG award (but less than 65% overall mark in OBG801), together with a mandatory entrance/general exam (with a minimum score of 65%); or ▶ Repeat of the PGDOBG programme and obtained minimum of 65% in the repeat year for the course OBG801. <p>The above points must be obtained within the previous 3 years of the proposed year of entry.</p> <p>For those who have obtained the PGDOBG and with a minimum of 65% but have exceeded the maximum 3 years' post-qualification (as specified above) for entry into MMED (OBG) will be required to pass the entrance/general exam (>65%)</p> <p>Applicants should be a citizen of a Pacific Island country; outside applicants may be considered</p>	<p>Pasifika Campus (Mode of Delivery - Blended)</p>
<p>Master of Medicine in Ophthalmology (Quota Based)</p>	<ul style="list-style-type: none"> ▶ Have graduated from the FNU Postgraduate Diploma in Ophthalmology (PGDOPH) or equivalent with at least 65%. ▶ Have a PGDOPH award (but less than 65% overall mark in OPH801), together with a mandatory entrance/general exam (with a minimum score of 65%) OR ▶ Repeat of the PGDOPH programme and obtained minimum of 65% in the repeat year for the course OPH801. ▶ Meet any additional requirements as laid down by The Pacific Eye Institute Admissions Committee (e.g. evidence of support by the Ministry of Health in the Candidate's own country, evidence of sponsorship). ▶ Provide satisfactory reports from two independent ophthalmologist referees <p>The above points 1 to 3 must have been obtained within the previous three years of the proposed year of entry.</p> <p>For those who have obtained the PGDOPH and with a minimum of 65% but have exceeded the maximum three years' post-qualification (as specified above) for entry into MMED (Ophthalmology) will be required to pass the entrance/general exam (>65%)</p> <p>Applicants should be a citizen of a Pacific Island country; outside applicants may be considered on a case-by-case basis at the discretion of the Head of Department in consultation with discipline/unit head and the Postgraduate Advisory Committee.</p>	<p>Pasifika Campus (Mode of Delivery - Blended)</p>

FIJI NATIONAL UNIVERSITY - PROSPECTUS 2024
PROGRAMME LISTING - CMNHS

Programmes	Minimum Entry Requirement (MER)	Campus
<p>Master of Medicine in Paediatrics (Quota Based)</p>	<ul style="list-style-type: none"> ▶ A minimum of 65% overall mark in PDT801. ▶ PGDPDT award (but less than 65% overall mark in PDT801), together with a mandatory entrance/general exam (with a minimum score of 65%); or ▶ Repeat of the PGDPDT programme and obtained minimum of 65% in the repeat year for the course PDT801. ▶ The above points must be obtained within the previous 3 years of the proposed year of entry. <p>For those who have obtained the PGDPDT and with a minimum of 65% but have exceeded the maximum 3 years' post-qualification (as specified above) for entry into MMED (PDT) will be required to pass the entrance/general exam (>65%)</p> <p>Applicants should be a citizen of a Pacific Island country; outside applicants may be considered</p>	<p>Pasifika Campus (Mode of Delivery - Blended)</p>
<p>Master of Medicine in Surgery (Quota Based)</p>	<ul style="list-style-type: none"> ▶ A minimum of 65% overall mark in SGR801. ▶ PGDSGR award (but less than 65% overall mark in SGR801), together with a mandatory entrance/general exam (with a minimum score of 65%); or ▶ Repeat of the PGDSGR programme and obtained minimum of 65% in the repeat year for the course SGR80. <p>The above points must be obtained within the previous 3 years of the proposed year of entry.</p> <p>For those who have obtained the PGDSGR and with a minimum of 65% but have exceeded the maximum 3 years post-qualification (as specified above) for entry into MMED (SGR) will be required to pass the entrance/general exam (>65%)</p> <p>Applicants should be a citizen of a Pacific Island country; outside applicants may be considered on a case-by-case basis at the discretion of the HOS in consultation with discipline/unit head and the PGAC.</p>	<p>Pasifika Campus (Mode of Delivery - Blended)</p>
<p>Master of Oral Surgery (Quota Based)</p>	<p>Practicing Dentist in the Hospital Sector with Bachelor of Dental Surgery or an equivalent basic dental degree registrable with the Fiji Dental Council and Successful completion of FNU Post Graduate Diploma in Oral Surgery Training Programme achieving an aggregate of 65% or higher.</p>	<p>Pasifika Campus (Mode of Delivery - Blended)</p>
<p>Master of Nursing (Emergency Nursing) (Quota Based)</p>	<ul style="list-style-type: none"> ▶ Bachelor of Nursing with GPA of 3.0 and the completion of Postgraduate Diploma in Nursing (Emergency Nursing) with a GPA of 3 (Grade B). ▶ The applicants who do not meet the GPA of 3 (Grade B) in Postgraduate Diploma in Nursing (Emergency Nursing) will sit an entrance examination and pass with 65%. 	<p>Tamavua Campus (Mode of Delivery - Blended)</p>
<p>Master of Sexual and Reproductive Health (Quota Based)</p>	<ul style="list-style-type: none"> ▶ A 65% pass in the postgraduate diploma in SRH. It is a prerequisite for the MSRSH. ▶ An entrance exam may be offered to candidates who do not meet the requirement in 1) above and they must score 65% or above in the exam. ▶ All admissions into the MSRSH programme must be endorsed by the HOD PC&N (in consultation with PC) before it can be endorsed by the HOS of the SPHPC and/or the nominee of the Dean CMNHS. 	<p>Tamavua Campus (Mode of Delivery - Blended)</p>

FIJI NATIONAL UNIVERSITY - PROSPECTUS 2024
PROGRAMME LISTING - CMNHS

Programmes	Minimum Entry Requirement (MER)	Campus
<p>Master of Medicine in Psychiatry (Quota Based)</p>	<p>Entry into the full MMED (PSY) programme requires successful completion of the MBBS or equivalent qualification with Postgraduate Diploma in Mental Health (DMH 801), and:</p> <ul style="list-style-type: none"> ▶ A minimum 65% overall mark in DMH 801 or equivalent GPA (2.67 as per FNU UASR) ▶ Graduates of DMH 801 (PGDMH) who achieved the award but who did not obtain the requisite 65% may attain entrance following achievement of a minimum 65% in an entrance exam, or ▶ Repeat of DMH 801 and obtainment of the minimum of 65% overall in the subsequent attempt <p>The above points must be obtained within the previous 3 years of the proposed year of entry.</p> <p>For those who have obtained the PGDMH and with a minimum of 65% but have exceeded the maximum 3 years' post-qualification (as specified above) and has not been working in mental health sector, for entry into the MMED (PSY), it is also required to pass the entrance exam with a minimum grade of 65%. However, if they have been working in the mental health sector and have achieved the 65% overall mark in the PGDMH but have exceeded the 3-year maximum post-PGDMH, they will be allowed to enter the MMED-PSY programme.</p> <p>Further entry requirements:</p> <ul style="list-style-type: none"> ▶ Must have obtained, or be able to obtain, suitable employment with Fiji MOHMS psychiatric services in Fiji, or any other suitable place for adequately supervised clinical attachments in their own country's psychiatric services. ▶ Must be registered with the Fiji Medical Council for their supervised clinical work in Fiji and hold appropriate medical registration for all other workplace placements in other countries. ▶ Applicants are generally citizens of Pacific Island countries; however outside applicants may be considered on case-by-case basis at the discretion of the HOS in consultation with discipline/unit head and the PGAC. 	<p>Pasifika Campus (Mode of Delivery - Blended)</p>
<p>Master of Medicine in Intensive Care Medicine (Quota Based)</p>	<ul style="list-style-type: none"> ▶ Satisfactory completion of MMED (ANA) that was commenced in 2008 or thereafter since ICU curriculum and attachments were formally included into this programme from 2008. ▶ Applicants should be a citizen of a Pacific Island country or may be considered if have met the requirements above. 	<p>Pasifika Campus (Mode of Delivery - Blended)</p>
<p>Master of Medicine, Nursing and Health Science by Research (Quota Based)</p>	<p>The minimum requirements for admission to a Masters by Research programme are:</p> <ul style="list-style-type: none"> ▶ A Bachelor's degree with a GPA of 3.5 or above (FNU GPA equivalent) at level 7; or ▶ A graduate diploma with a GPA of 3.25 or above (FNU GPA equivalent) at level 8; or ▶ A Masters by coursework at level 9; or ▶ Evidence of academic qualification and/or experience inclusive of research reports, or dissertations, or publications or other evidence that satisfies the Higher Degree by Research Committee (HDRC) that the applicant has developed knowledge of the field of study or cognate field and has the potential for research that is sufficient to undertake the proposed programme. ▶ The medium of instruction at FNU is the English language. Students must be sufficiently fluent in English to pursue the HDR Programme. HDR students will provide evidence from undergraduate qualifications/other English qualifications that confirm their English language competency. 	<p>Tamavua Campus (Mode of Delivery - Blended)</p>
<p>Doctor of Philosophy (Medicine, Nursing and Health Science) (Quota Based)</p>	<p>The minimum requirements for admission to a PhD programme are:</p> <ul style="list-style-type: none"> ▶ A Bachelors degree with first or upper second class honours at level 8, including a research component compromised of a thesis; or ▶ A Masters degree by coursework with a GPA of 4 or above (FNU GPA equivalent) at level 9; or ▶ A Masters by Research degree in a relevant discipline; or ▶ Evidence of academic qualification and/or experience inclusive of research reports, or dissertations, or publications or other evidence that satisfies the Higher Degree by Research Committee (HDRC) that the applicant has developed knowledge of the field of study or cognate field and has the potential for research that is sufficient to undertake the proposed programme. 	<p>Pasifika Campus (Mode of Delivery - Blended)</p>

DISCLAIMER

Fiji National University reserves the right to amend the programmes offered, Minimum Entry Requirement and Year 2023 - 24 class start dates. Campus at which the programme is offered and Mode of Learning such as face to face and/or online may be subject to change as well. Changes will be advised through FNU Social Media platforms and FNU Website.

“

Testimonial

#PROUDALUMNI

Choosing FNU
has been the
BEST DECISION
of my life as the
programme was
academic and
skill oriented.

MANISH KAUSHAL KUMAR

Deans Honours 2022, Best Medical
Student in Anesthesia &
2022 Women's Health Award Recipient
Medical Intern – CWM Hospital



”



CEST

College of Engineering, Science
and Technology

YOUR CAREER DREAMS



- Engineer
- Architect
- Electrician
- Mechanic
- Land Surveyor
- Or a Scientist





The College of Engineering, Science, and Technology (CEST) has six schools and fifteen departments offering various programmes, from Certificates to PhD-level.

The College is dedicated to assisting the nation's economic and social development by providing relevant, high-quality education and training, as well as applied research with a beneficial societal impact. Engineers and scientists, with their ingenious and creative abilities, play critical roles in our increasingly complicated modern world.

The students are mentored by motivated academics who are eager to pass on their knowledge to the next generation. This implies that students are surrounded by people who are

eager to test their intellectual limits and learn from one another.

Majority of the FNU campuses offer CEST programmes. The College enjoys a multicultural environment since students and faculty members come from various countries and areas.

Notable mentions

The College understands how important it is for our programs to be internationally accredited and benchmarked. Engineering New Zealand (ENZ) is now pursuing international accreditation of the Bachelor of Engineering (Honours) programs in Civil, Electrical, Electronics, and Mechanical Engineering. Five Diploma (Level 6) programmes received international accreditation in 2023 from ENZ in the fields of civil, electrical, electronics, and mechanical engineering.



<https://www.fnu.ac.fj/engineering-science-technology/>

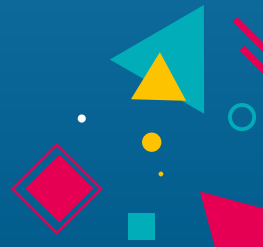

FIJI NATIONAL UNIVERSITY - PROSPECTUS 2024
PROGRAMME LISTING - CEST

Programmes	Minimum Entry Requirement (MER)	Campus
Preliminary Science	<ul style="list-style-type: none"> ▶ The minimum entry requirement for this programme is a pass (200/400) Year 11 with 50/100 marks in Mathematics, English, Physics, Biology and Chemistry subject. ▶ Aspiring unsuccessful year 12 students, who wish to upgrade marks to progress in science field. ▶ Mature students with relevant work experience may also be considered for candidature. 	<p>Nabua and Labasa Campus</p> <p>(Mode of Delivery - Blended)</p>
Foundation Science	<ul style="list-style-type: none"> ▶ The minimum entry requirement for this programme is a pass (200/400) Year 12 or Preliminary Science students with 50/100 marks in Mathematics, English, Physics, Biology and Chemistry subject. ▶ Aspiring unsuccessful year 13 students, who wish to upgrade marks to meet MER for their choice of programmes. ▶ Mature students with relevant work experience may also be considered for candidature. 	<p>Nabua, Labasa and Lautoka Campus</p> <p>(Mode of Delivery - Blended)</p>
CISCO Certified Network Associate	<p>The student must have a Pass in Year 11 with a pass in English and Mathematics or have completed Year 12.</p> <p>Applicant may also be admitted to the programme who may not meet the requirement on the years of the continuous education progression, but who are able to demonstrate their ability to succeed in programmes at these levels on the basis of their maturity, work experience or prior learning and are 17 years of age.</p>	<p>Derrick (Samabula) & Namaka Campus (Mode of Delivery - Face to Face/ Blended)</p>
Certificate in Automotive Engineering (Level 3)	<p>For Certificate in Automotive Engineering (Level 3):</p> <ul style="list-style-type: none"> ▶ A successful completion of Fiji Year 10 Certificate Examination with continuous progression, or equivalent/appropriate experience. ▶ Affidavit of the parental consent form will be filled for students below the age of 18. ▶ Mature applicants with less than the above requirements but at least two years of industrial experience will be considered. 	<p>Derrick (Samabula), Ba and Labasa Campus (Mode of Delivery - Blended)</p>
Certificate in Engineering (Electronics) (Level 3)	<ul style="list-style-type: none"> ▶ Successful completion of Fiji Year 10 Certificate Examination with a pass in Mathematics and English or 11 years of education with continuous progression. Students with equivalent regional/international results are also considered on a case-by-case basis subject to a review process; OR ▶ Successful completion of Certificate II in Electronics Engineering, OR ▶ Applicant may also be admitted to the programme who may not meet the requirement on the years of the continuous education progression, but who are able to demonstrate their ability to succeed in programmes at these levels on the basis of their maturity, work experience or prior learning, have acceptable secondary school education and are 17 years of age. This will be considered on a case-by-case basis. 	<p>Derrick (Samabula) Campus (Mode of Delivery - Blended)</p>
Certificate in Engineering (Electrical) (Level 3)	<ul style="list-style-type: none"> ▶ Successful completion of Fiji Year 10 Certificate Examination with a pass in Mathematics and English or 11 years of education with continuous progression. Students with equivalent regional/international results are also considered on a case-by-case basis subject to a review process; OR ▶ Successful completion of Certificate II in Electrical Engineering, OR ▶ Applicant may also be admitted to the programme who may not meet the requirement on the years of the continuous education progression, but who are able to demonstrate their ability to succeed in programmes at these levels on the basis of their maturity, work experience or prior learning, have acceptable secondary school education and are 17 years of age. This will be considered on a case-by-case basis. 	<p>Derrick (Samabula), Ba and Labasa Campus (Mode of Delivery - Blended)</p>
Certificate in Plant Maintenance (Level 3)	<ul style="list-style-type: none"> ▶ Successful Completion of Year 11 or Form 5. ▶ Matured applicants with less than the above requirements but at least some industrial experience can be considered. 	<p>Derrick (Samabula) Campus (Mode of Delivery - Blended)</p>

FIJI NATIONAL UNIVERSITY - PROSPECTUS 2024
PROGRAMME LISTING - CEST

Programmes	Minimum Entry Requirement (MER)	Campus
Certificate in Agricultural Engineering (Level 3)	<ul style="list-style-type: none"> ▶ Successful Completion of Fiji Year 11 Certificate Examination or Form 5. ▶ Matured applicants with less than the above requirements but at least some industrial experience can be considered. ▶ A completion of the Vocational Agricultural Engineering Programme or National Certificate II level (Agriculture) from Technical Colleges of Fiji (TCF) 	Derrick (Samabula) Campus (Mode of Delivery - Blended)
Certificate in Automotive Body Works (Level 3)	<p>For Certificate in Automotive Bodyworks (Level 3):</p> <ul style="list-style-type: none"> ▶ A successful completion of the Fiji Year 10 Certificate Examination with continuous progression, or equivalent/appropriate experience. ▶ Affidavit of the parental consent form will be filled for students below the age of 18. ▶ Mature applicants with less than the above requirements but at least two years of industrial experience will be considered. 	Derrick (Samabula) Campus (Mode of Delivery - Blended)
Certificate in Carpentry (Level 3)	<ul style="list-style-type: none"> ▶ Successful completion of Year 11 level of studies OR Certificate (Level 2) from Technical College of Fiji ▶ Applicants may also be admitted to the program who may not meet the requirement on the years of the continuous education progression, but who are able to demonstrate their ability to succeed in programs at these levels based on their maturity, work experience or prior learning and are 17 years of age. 	Derrick (Samabula), Ba and Labasa Campus (Mode of Delivery - Blended)
Certificate in Joinery and Cabinet Making (Level 3)	<ul style="list-style-type: none"> ▶ Successful completion of Year 11 level of studies OR Certificate (Level 2) from Technical College of Fiji. ▶ Applicants may also be admitted to the programme who may not meet the requirement on the years of the continuous education progression, but who can demonstrate their ability to succeed in programmes at these levels based on their maturity, work experience, or prior learning are 17 years of age. 	Derrick (Samabula) and Ba Campus (Mode of Delivery - Blended)
Certificate in Plumbing and Sheetmetal (Level 3)	<ul style="list-style-type: none"> ▶ Successful completion of Year 11 level of studies OR Certificate (Level 2) from Technical College of Fiji. ▶ Applicant may also be admitted to the Programme who may not meet the requirement on the years of continuous education progression, but who are able to demonstrate their ability to succeed in programs at these levels based on their maturity, work experience or prior learning and are 17 years of age. 	Derrick (Samabula), Ba and Labasa Campus (Mode of Delivery - Blended)
Certificate in Fitting and Machining (Level 3)	<p>For Certificate in Fitting and Machining (Level 3):</p> <ul style="list-style-type: none"> ▶ A successful completion of Fiji Year 11 Certificate Examination with continuous progression, or equivalent/appropriate experience. ▶ Affidavit of the parental consent form will be filled for students below the age of 18. ▶ Mature applicants with less than the above requirements but at least two years of industrial experience will be considered. 	Derrick (Samabula) Campus (Mode of Delivery - Blended)
Certificate in Fabrication and Welding (Level 3)	<p>For Certificate in Fabrication and Welding (Level 3):</p> <ul style="list-style-type: none"> ▶ A successful completion of Fiji Year 11 Certificate Examination with continuous progression, or equivalent/appropriate experience. ▶ Affidavit of the parental consent form will be filled for students below the age of 18. ▶ Mature applicants with less than the above requirements but at least two years of industrial experience will be considered 	Derrick (Samabula) and Ba Campus (Mode of Delivery - Blended)
Certificate in Aircraft Maintenance Engineering (Mechanical) (Level 4) (Quota Based)	A pass with 280/400 in Fiji Year 12 Certificate Examination with at least 50% in English, Mathematics, Physics and one other Science or Technology subject.	Nadi Aviation (Mode of Delivery - Blended)

FIJI NATIONAL UNIVERSITY - PROSPECTUS 2024
PROGRAMME LISTING - CEST

Programmes	Minimum Entry Requirement (MER)	Campus
<p>Certificate in Aircraft Maintenance Engineering (Avionics) (Level 4) (Quota Based)</p>	<ul style="list-style-type: none"> ▶ A pass with 280/400 in Fiji Year 12 Certificate Examination with at least 50% in English, Mathematics, Physics and one other Science or Technology subject. 	<p>Nadi Aviation (Mode of Delivery - Blended)</p>
<p>Certificate in Automotive Engineering (Light Motor Vehicle) (Level 4)</p>	<ul style="list-style-type: none"> ▶ Passed in Fiji Year 12 Certificate Examination/Form 6 plus English. ▶ Indentured applicants with less than the above requirements but at least two years industrial experience can be considered or matured students. ▶ Completed CERTIFICATE III in Automotive Engineering – Fiji National University. 	<p>Derrick (Samabula), Ba and Labasa Campus (Mode of Delivery - Blended)</p>
<p>Certificate in Automotive Engineering (Heavy Commercial Vehicle) (Level 4)</p>	<ul style="list-style-type: none"> ▶ Successful Completion of Fiji Year 12 Certificate Examination/Form 6 plus English ▶ Mature applicants with less than the above requirements but at least two years industrial experience can be considered. ▶ A pass in Cert III in Automotive Engineering. 	<p>Derrick (Samabula) and Ba Campus (Mode of Delivery - Blended)</p>
<p>Certificate in Automotive Engineering (Automotive Light Machinery) (Level 4)</p>	<ul style="list-style-type: none"> ▶ Successful Completion of Fiji Year 12 Certificate Examination or Form 6 with pass in English. ▶ Matured applicants with relevant work experience in Automotive Industry. ▶ A pass in Level III in Automotive Engineering with 6 months Industrial Attachment. 	<p>Derrick (Samabula) Campus (Mode of Delivery - Blended)</p>
<p>Certificate in Automotive Engineering (Motor Vehicle Electrical and Electronics) (Level 4)</p>	<ul style="list-style-type: none"> ▶ Passed year 12/Form 6 plus English. ▶ Indentured applicants with less than the above requirements but at least two years industrial experience can be considered or matured students. ▶ A pass in Level III in Automotive Engineering with 6 months Industrial Attachment. 	<p>Derrick (Samabula), Ba and Labasa Campus (Mode of Delivery - Blended)</p>
<p>Certificate in Automotive Engineering (Heavy Mobile Plant) (Level 4)</p>	<ul style="list-style-type: none"> ▶ Successful Completion of Fiji Year 12 Certificate Examination/Form 6 plus English ▶ Mature applicants with less than the above requirements but at least two years industrial experience can be considered. ▶ A pass in Cert III in Automotive Engineering. 	<p>Derrick (Samabula) Campus (Mode of Delivery - Blended)</p>

FIJI NATIONAL UNIVERSITY - PROSPECTUS 2024
PROGRAMME LISTING - CEST

Programmes	Minimum Entry Requirement (MER)	Campus
Certificate in Automotive Engineering (Panel and Paint) (Level 4)	<ul style="list-style-type: none"> ▶ Successful Completion of Fiji Year 12 Certificate Examination or Form 6. ▶ Indentured applicants with less than the above requirements but at least two years industrial experience can be considered. ▶ A pass in Certificate III in Automotive Bodyworks. 	Derrick (Samabula) Campus (Mode of Delivery - Blended)
Certificate in Plant Maintenance Engineering (Level 4)	<ul style="list-style-type: none"> ▶ Completion of Fiji Year 12 Certificate Examination level of studies OR Certificate (Level) from registered institute in Fiji. ▶ Applicant may also be admitted to the programme who may not meet the requirement on the years of continuous education progression, but who are able to demonstrate their ability to succeed in programmes at these levels on the basis of their maturity, work experience or prior learning and are 17 years of age. 	Derrick (Samabula) Campus (Mode of Delivery - Blended)
Certificate in Biomedical Engineering (Level 4)	<ul style="list-style-type: none"> ▶ Pass in Fiji Year 12 Certificate Examination (12 years of continuous progression) or equivalent with a pass in English OR ▶ A pass in Level III in FHEC accredited technical training Institute or relevant qualification OR ▶ Mature age applicants with relevant work experience. 	Derrick (Samabula) Campus (Mode of Delivery - Blended)
Certificate in Electronics Engineering (Level 4)	<ul style="list-style-type: none"> ▶ Pass in Fiji Year 12 Certificate Examination FY12CE (12 years of continuous progression) or equivalent with a pass in English OR ▶ A pass in Level III in FHEC accredited technical training Institute or relevant qualification OR ▶ Mature age applicants with relevant work experience. 	Derrick (Samabula) and Ba Campus (Mode of Delivery - Blended)
Certificate in Electrical Engineering (Level 4)	<ul style="list-style-type: none"> ▶ Successful completion of Fiji Year 12 Certificate Examination with a pass in English plus best three (3) other subjects; OR ▶ Graduated with Certificate III in Electrical Engineering, OR ▶ Evidence of at least two years relevant electrical industrial experience (RPL) for mature age applicants who are at least 21 years of age and over shall be considered. 	Derrick (Samabula), Ba and Labasa Campus (Mode of Delivery - Blended)
Certificate in Manufacturing Engineering (Level 4)	<ul style="list-style-type: none"> ▶ Completion of Fiji Year 12 Certificate Examination level of studies OR Certificate from registered institute in Fiji. ▶ Applicant may also be admitted to the programme who may not meet the requirement on the years of continuous education progression, but who are able to demonstrate their ability to succeed in programmes at these levels on the basis of their maturity, work experience or prior learning and are 17 years of age. 	Derrick (Samabula) Campus (Mode of Delivery - Blended)
Certificate in Agricultural Engineering (Level 4)	<ul style="list-style-type: none"> ▶ Successful Completion of Fiji Year 11 Certificate Examination or Form 5. ▶ Matured applicants with less than the above requirements but at least some industrial experience can be considered. ▶ A completion of the Vocational Agricultural Engineering Programme or National Certificate II level (Agriculture) from Technical Colleges of Fiji (TCF) 	Derrick (Samabula) Campus (Mode of Delivery - Blended)
Certificate in Carpentry (Level 4)	<ul style="list-style-type: none"> ▶ Completion of Fiji Year 12 Certificate Examination with a pass in English or 12 years of education with continuous progression, or equivalent or Completion of Certificate (Level 3) programme. ▶ Applicants may also be admitted to the programme who may not meet the requirement on the years of the continuous education progression, but who are able to demonstrate their ability to succeed in programmes at these levels based on their maturity, work experience or prior learning and are 17 years of age. 	Derrick (Samabula), Ba and Labasa Campus (Mode of Delivery - Blended)
Certificate in Fitting and Machining (Level 4)	<ul style="list-style-type: none"> ▶ A pass in Fiji Year 12 Certificate Examination (FY12CE) (12 years of continuous progression), or equivalent with a pass in English. ▶ Indentured applicants with less than the above requirements but at some industrial experience of 5 years minimum can be considered. ▶ A pass in Certificate in Mechanical Engineering (Level 3) or Certificate in Fitting and Machining (Level 3). 	Derrick (Samabula) Campus (Mode of Delivery - Blended)

FIJI NATIONAL UNIVERSITY - PROSPECTUS 2024
PROGRAMME LISTING - CEST

Programmes	Minimum Entry Requirement (MER)	Campus
Certificate in Fabrication and Welding (Level 4)	<ul style="list-style-type: none"> ▶ A pass in Fiji Year 12 Certificate Examination (FY12CE) (12 years of continuous progression), or equivalent with a pass in English. ▶ Indentured applicants with less than the above requirements but at 2 – 3 years industrial experience can be considered. ▶ A pass in Certificate III in Mechanical Engineering or Certificate III in Fabrication and Welding 	<p style="text-align: center;">Derrick (Samabula Campus)</p> <p style="text-align: center;">(Mode of Delivery - Blended)</p>
Certificate in Geology, Mining and Quarrying (Level 4)	<ul style="list-style-type: none"> ▶ Minimum Entry Requirements (MER) ▶ For Certificate at Level 4 the MER shall be a pass in Fiji Year 12 Certificate Examination (12 years of continuous progression), or equivalent. ▶ Relationship with other Qualifications ▶ A person, who holds a Certificate, depending on the Level, may enrol for the next Certificate Level or Diploma Level although this is not necessarily a requirement ▶ Admission Requirements/ Minimum Entry Requirements (MER): ▶ Fresh School Leavers from secondary education ▶ Minimum entry requirement shall be pass in Fiji School Leaving Certificate (FSLC; 12 years of education with continuous progression) or its equivalent with at least 50 % marks in Mathematics, English, Physics, and any of the science subjects such as Chemistry, Technical Drawing and Computer Studies.. The students are admitted directly in first stage of the Cert IV programme. ▶ Holders of Certificates at Level III or equivalent in relevant discipline may also be admitted into the programme. ▶ Matured applicants with 3 years of relevant industrial experience subject to the approval of the Dean CEST. Refer to Annex 7 	<p style="text-align: center;">Derrick (Samabula) Campus</p> <p style="text-align: center;">(Mode of Delivery - Blended)</p>
Certificate in Information Technology (Level 4)	<p>The minimum entry requirement for this programme is a pass in Fiji Year 12 Certificate Examination with an aggregate of 200 out of 400.</p>	<p style="text-align: center;">Nasinu and Namaka Campus (Mode of Delivery - Blended)</p>
Certificate in Joinery and Cabinet Making (Level 4)	<ul style="list-style-type: none"> ▶ Completion of Fiji Year 12 Certificate Examination with a pass in English or 12 years of education with continuous progression, or equivalent or Completion of Certificate (Level 3) programme. ▶ A pass in Joinery and Cabinet Making Level III. Students will be exempted from first two Quarters and directly eligible to enroll in from Quarter 3. OR ▶ Applicants may also be admitted to the programme who may not meet the requirement on the years of the continuous education progression, but who are able to demonstrate their ability to succeed in programmes at these levels based on their maturity, work experience or prior learning and are 17 years of age.. 	<p style="text-align: center;">Derrick (Samabula) and Ba Campus (Mode of Delivery - Blended)</p>
Certificate in Occupational Health & Safety (Level 4)	<ul style="list-style-type: none"> ▶ Successful Completion of Fiji Year 12 Certificate Examination (FY12CE) or Form 6 with 200 out of 400 marks with 50 % marks in English and 3 subjects like Physics, Chemistry, Biology or Mathematics. ▶ Mature applicants with less than the above requirements but at least two years industrial experience can be considered. 	<p style="text-align: center;">Derrick (Samabula), Namaka and Ba Campus (Mode of Delivery - Blended)</p>
Certificate in Plumbing and Sheetmetal (Level 4)	<ul style="list-style-type: none"> ▶ For enrollment in Certificate in Plumbing and Sheetmetal (Level 4), the entry requirements are as follows: ▶ Completion of Fiji Year 12 Certificate Examination with a pass in English or 12 years of education with continuous progression, or equivalent or Completion of Certificate (Level 3) programme. ▶ A pass in Plumbing & Sheetmetal Level III. Students will be exempted from first two Quarters and directly eligible to enrol in from Quarter 3. ▶ Applicants may also be admitted to the programme who may not meet the requirement on the years of the continuous education progression, but who are able to demonstrate their ability to succeed in programmes at these levels based on their maturity, work experience or prior learning and are 17 years of age. 	<p style="text-align: center;">Derrick (Samabula), Ba and Labasa Campus (Mode of Delivery - Blended)</p>

FIJI NATIONAL UNIVERSITY - PROSPECTUS 2024
PROGRAMME LISTING - CEST

Programmes	Minimum Entry Requirement (MER)	Campus
Certificate in Refrigeration and Air-Conditioning (Level 4)	<ul style="list-style-type: none"> ▶ Successful completion of Fiji Year 12 Certificate Examination with a pass of 200/400. ▶ Mature applicants with some relevant experience. 	Derrick (Samabula) and Labasa Campus (Mode of Delivery - Blended)
Diploma in Information Technology (Level 5)	The minimum entry requirement for this programme is a pass in Fiji Year 12 Certificate Examination with an aggregate of 200 out of 400.	Nasinu, Namaka and Labasa Campus (Mode of Delivery - Blended)
Diploma in Occupational Health & Safety (Level 5)	<ul style="list-style-type: none"> ▶ Successful Completion of Fiji Year 12 Certificate Examination (FY12CE) or Form 6 with 200 out of 400 marks with 50 % marks in English and 3 subjects like Physics, Chemistry, Biology or Mathematics. OR ▶ Completion of Certificate in OHS (Level 4). ▶ Mature applicants with less than the above requirements but at least two years industrial experience can be considered. 	Derrick (Samabula), Namaka and Ba Campus (Mode of Delivery - Blended)
Diploma in Engineering (Automotive) (Level 6)	<ul style="list-style-type: none"> ▶ The admission requirements for the Diploma in Automotive Engineering (Level 6) programme are either one of the following: ▶ A Trade Certificate or Certificate in Automotive Engineering (Level 4) with major in any of the Automotive streams. ▶ A good pass in Fiji Year 12 Certificate Examination (FY12CE) or Fiji Year 13 Certificate Examination (FY13CE) with aggregate of not less than 200 marks out of 400 with subject combination of English, Mathematics and another Science or Technical Subject with at least 50% in each of the four subject. ▶ A matured applicant who has intensive industrial experience and holds responsible or key position in the automotive industries. Selection will be based on the guidelines set by the UASR. 	Derrick (Samabula) Campus (Mode of Delivery - Blended)
Diploma in Construction (Level 6)	<ul style="list-style-type: none"> ▶ Admission Requirements/ Minimum Entry Requirements (MER): ▶ Fresh School Leavers from secondary education ▶ Minimum entry requirement shall be pass in Fiji Year 12 Certificate Examination (FY12CE; 12 years of education with continuous progression) or its equivalent with at least 50 % marks in Mathematics, English, Physics, and any of the subjects such as Technical Drawing and Technology.. The students are admitted directly in first stage of the DC programme. ▶ Holders of Certificates at Level IV or equivalent in relevant discipline may also be admitted into the programme. ▶ Matured applicants with relevant industrial experience subject to the approval of the Dean CEST. ▶ Holders of Certificates First Line Supervision or equivalent in relevant discipline may also be admitted into the programme. 	Derrick (Samabula) Campus (Mode of Delivery - Blended)
Diploma in Engineering (Agricultural) (Level 6)	<ul style="list-style-type: none"> ▶ Admission Requirements: ▶ Minimum entry requirement (MER) for this program shall be a pass in the Fiji Year 12 Certificate Examination (12 years of education with continuous progression) or its equivalent with at least 50% marks in Mathematics, English, Physics and any one of the following subjects: Agriculture, Chemistry, Technical Drawing, Metal Technology, Introduction to Technology or Computer Studies. ▶ Holders of Certificate IV or equivalent in relevant discipline may also be admitted into the program. ▶ Under exceptional circumstances mature applicants with relevant industrial experience may also be admitted. 	Derrick (Samabula) Campus (Mode of Delivery - Blended)

FIJI NATIONAL UNIVERSITY - PROSPECTUS 2024
PROGRAMME LISTING - CEST

<p>Diploma in Engineering (Electronics, Instrumentation & Control) (Level 6)</p>	<ul style="list-style-type: none"> ▶ A Pass in Fiji Year 12 Certificate Examination with 200 out of 400 marks or equivalent, with a minimum of 50% in English, Mathematics, Physics/Technical Drawing/Applied Technology/ and one other science or technology related subject. Students with equivalent regional/ international results are also considered on a case-by-case basis subject to a review process; OR ▶ Successful completion of Certificate IV in Electronics Engineering; OR ▶ Applicant may also be admitted to the programme who may not meet the requirement on the years of the continuous education progression, but who are able to demonstrate their ability to succeed in programmes at these levels on the basis of their maturity, work experience or prior learning, have acceptable secondary school education and are 17 years of age. This will be considered on a case-by-case basis. 	<p style="text-align: center;">Derrick (Samabula) Campus (Mode of Delivery - Blended)</p>
<p>Diploma in Engineering (Electronics, Telecommunication & Networking) (Level 6)</p>	<ul style="list-style-type: none"> ▶ Pass in Fiji Year 12 Certificate Examination with 200 out of 400 marks or equivalent, with a minimum of 50% in English, Mathematics, Physics/Technical Drawing/Applied Technology/ and one other science or technology related subject. Students with equivalent regional/ international results are also considered on a case-by-case basis subject to a review process; OR ▶ Successful completion of Certificate IV in Electronics Engineering; OR ▶ Applicant may also be admitted to the programme who may not meet the requirement on the years of the continuous education progression, but who are able to demonstrate their ability to succeed in programmes at these levels on the basis of their maturity, work experience or prior learning, have acceptable secondary school education and are 17 years of age. This will be considered on a case-by-case basis. 	<p style="text-align: center;">Derrick (Samabula) Campus (Mode of Delivery - Blended)</p>
<p>Diploma in Engineering (Renewable and Sustainable) (Level 6)</p>	<ul style="list-style-type: none"> ▶ Admission Requirements: ▶ Pass in Fiji Year 12 Certificate Examination with 200 out of 400 marks with 50% minimum marks in English, Mathematics, Physics/ Technical Drawing/Applied Technology /Chemistry, and 1 other science or Technology subject or Completion of Certificate (Level 4) programme. ▶ Applicants may also be admitted to the programme who may not meet the requirement on the years of the continuous education progression, but who are able to demonstrate their ability to succeed in programmes at these levels on the basis of their maturity, work experience or prior learning and are 17 years of age. 	<p style="text-align: center;">Derrick (Samabula) Campus (Mode of Delivery - Blended)</p>
<p>Diploma in Land Surveying (Level 6)</p>	<ul style="list-style-type: none"> ▶ Admission Requirements/ Minimum Entry Requirements (MER): ▶ Fresh School Leavers from secondary education ▶ Minimum entry requirement shall be pass in Fiji Year 12 Certificate Examination or its equivalent with at least 50 % marks in Mathematics, English, Physics, and any of the science subjects such as Chemistry, Technical Drawing and Computer Studies.. The students are admitted directly in first stage of the Diploma In Land Surveying programme. ▶ Holders of Certificates at Level IV or equivalent in relevant discipline may also be admitted into the programme. ▶ Matured applicants with relevant industrial experience subject to the approval of the Dean CEST. 	<p style="text-align: center;">Derrick (Samabula) Campus (Mode of Delivery - Blended)</p>
<p>Diploma in Engineering (Plant) (Level 6)</p>	<ul style="list-style-type: none"> ▶ Minimum entry requirement (MER) for this programme shall be a pass in the Fiji Year 12 Certificate Examination (12 years of education with continuous progression) or its equivalent with at least 50% marks in Mathematics, English, Physics/ Introduction to Technology and any one of the following subjects : Chemistry, Technical Drawing, Metal Technology or Computer Studies. ▶ Holders of Certificate IV or equivalent in relevant discipline may also be admitted into the program. ▶ Under exceptional circumstances mature applicants with relevant industrial experience may also be admitted. 	<p style="text-align: center;">Derrick (Samabula) Campus (Mode of Delivery - Blended)</p>
<p>Diploma in Transport Technology and Management (Roads) (Level 6)</p>	<ul style="list-style-type: none"> ▶ The admission requirements for the Diploma in Transport Technology and Management (Level 6) programme are either one of the following: ▶ A Trade Certificate or Certificate IV in Automotive Engineering with major in any of the Automotive streams. ▶ A good pass in Fiji Year 12 Certificate Examination (FY12CE) or Fiji Year 13 Certificate Examination (FY13CE) with aggregate of not less than 200 marks out of 400 with subject combination of English and another Science or Technical Subject with at least 50% in each of the four subjects. ▶ A matured applicant who has intensive industrial experience and holds responsible or key position in the automotive industries. Selection will be based on the guidelines set by the UASR. 	<p style="text-align: center;">Derrick (Samabula) Campus (Mode of Delivery - Blended)</p>
<p>Diploma in Quantity Surveying (Level 6)</p>	<ul style="list-style-type: none"> ▶ Fresh School Leavers from secondary education ▶ Minimum entry requirement shall be pass in Fiji Year 12 Certificate Examination (FY12CE; 12 years of education with continuous progression) or its equivalent with at least 50 % marks in Mathematics, English, Physics, and any of the subjects such as Technical Drawing and Technology. The students are admitted directly in first stage of the DQS programme. ▶ Holders of Certificates at Level IV or equivalent in relevant discipline may also be admitted into the programme. ▶ Matured applicants with relevant industrial experience subject to the approval of the Dean CEST. ▶ Holders of Certificates First Line Supervision or equivalent in relevant discipline may also be admitted into the programme. 	<p style="text-align: center;">Derrick (Samabula) Campus (Mode of Delivery - Blended)</p>

FIJI NATIONAL UNIVERSITY - PROSPECTUS 2024
PROGRAMME LISTING - CEST

Programmes	Minimum Entry Requirement (MER)	Campus
Diploma in Environmental Science (Level 6)	<ul style="list-style-type: none"> ▶ The student must pass Fiji Year 13 Certificate Examination with 200 out of 400 marks, with 50 % minimum mark in English, Mathematics and two other science subjects; either Biology, Agriculture, Physics, Chemistry or Geography OR Foundation Science with GPA of 2.00 or more to enroll into the programme. ▶ Mature students with relevant work experience may also be considered for candidature. 	Nabua and Lautoka Campus (Mode of Delivery - Blended)
Diploma in Environmental Management (Level 6)	<ul style="list-style-type: none"> ▶ The student must pass Fiji Year 13 Certificate Examination with 200 out of 400 marks, with 50 % minimum mark in English, Mathematics and two other science subjects; either Biology, Agriculture, Physics, Chemistry or Geography OR Foundation Science with GPA of 2.00 or more to enrol into the programme. ▶ Mature students with years and relevant work experience may also be considered for candidature. 	Nabua and Lautoka Campus (Mode of Delivery - Blended)
Diploma in Food Technology (Level 6)	The minimum entry requirement for admission to this programme is 'pass' in Year 13 with 200 out of 400 marks with 50% minimum marks in English and any 3 subjects of Food and Nutrition, Biology, Chemistry, Mathematics or Physics.	Nabua Campus (Mode of Delivery - Blended)
Diploma in Industrial Laboratory Technology (Level 6)	<ul style="list-style-type: none"> ▶ The minimum entry requirement for this programme is a pass (200/400) in Fiji Year 13 Certificate Examination or Foundation science or its equivalent programme/courses, with emphasis on Mathematics, English and any two of the Biology, Chemistry or Physics subjects. ▶ Mature students with relevant work experience may also be considered for candidature. 	Nabua and Lautoka Campus (Mode of Delivery - Blended)
Diploma in Engineering (Civil) (Level 6) (Quota Based)	<ul style="list-style-type: none"> ▶ Fresh School Leavers from secondary education ▶ Minimum entry requirement shall be pass in Fiji Year 12 Certificate Examination (FY12CE) or its equivalent with at least 50 % marks in Mathematics, English, Physics, and any of the science subjects such as Chemistry, Technical Drawing and Computer Studies.. The students are admitted directly in first stage of the DCE programme. ▶ Holders of Certificates at Level IV or equivalent in relevant discipline may also be admitted into the programme. ▶ Matured applicants with relevant industrial experience subject to the approval of the Dean CEST. 	Derrick (Samabula) Campus (Mode of Delivery - Blended)
Diploma in Engineering (Electrical) (Level 6) (Quota Based)	<ul style="list-style-type: none"> ▶ A Pass in Fiji Year 12 Certificate Examination with 200 out of 400 marks or equivalent, with a minimum of 50% in English, Mathematics, Physics/Technical Drawing/Applied Technology/ and one other science or technology related subject. Students with equivalent regional/international results are also considered on a case-by-case basis subject to a review process; OR ▶ Successful completion of Certificate IV in Electrical Engineering; OR ▶ Applicant may also be admitted to the programme who may not meet the requirement on the years of the continuous education progression, but who are able to demonstrate their ability to succeed in programmes at these levels on the basis of their maturity, work experience or prior learning, have acceptable secondary school education and are 17 years of age. This will be considered on a case-by-case basis. 	Derrick (Samabula) Campus (Mode of Delivery - Blended)
Diploma in Engineering (Mechanical) (Level 6) (Quota Based)	<ul style="list-style-type: none"> ▶ Minimum entry requirement (MER) for this program shall be a pass in the Fiji Year 12 Certificate Examination (12 years of education with continuous progression) or its equivalent with at least 50% marks in Mathematics, English, Physics/ Introduction to Technology and any one of the following subjects: Chemistry, Technical Drawing, Metal Technology or Computer Studies. ▶ Holders of Certificate IV or equivalent in relevant discipline may also be admitted into the program. ▶ Under exceptional circumstances mature applicants with relevant industrial experience may also be admitted. 	Derrick (Samabula) Campus (Mode of Delivery - Blended)
Diploma in Architectural Drafting (Level 6)	<ul style="list-style-type: none"> ▶ Fresh School Leavers from secondary education ▶ Minimum entry requirement shall be pass in Fiji Year 12 Certificate Examination or 12 years of education with continuous progression) or its equivalent with at least 50 % marks in English and any of the science subjects such as Chemistry, Technical Drawing and Computer Studies. The students are admitted directly in first stage of the DAD/DC/DQS programme. ▶ Holders of Certificates at Level IV or equivalent in relevant discipline may also be admitted into the programme. ▶ Matured applicants with 5 years of relevant industrial experience and Green Building Training subject to the approval of the HOD and Dean CEST ▶ Holders of Certificates First Line Supervision or equivalent in relevant discipline may also be admitted into the programme. 	Derrick (Samabula) Campus (Mode of Delivery - Blended)

Programmes	Minimum Entry Requirement (MER)	Campus
Bachelor of Engineering (Civil) with Honours (Quota Based)	<ul style="list-style-type: none"> ▶ Fresh School Leavers from secondary education ▶ Successful completion of the Fiji Year 13 Certificate Examination, with an aggregate of 280 out of 400 and obtained credits in English, Mathematics (min 70%), Physics (min 70%) and any other science or engineering related subject. Students with equivalent regional/international results are also considered on a case-by-case basis subject to a review process. ▶ Successful completion of Foundation Science with a GPA of 3.0 or more ▶ Successful completion of Diploma in Engineering (Civil) (Level 6) as per articulation pathway requirements. ▶ Successful completion of Trade Diploma in Engineering – Civil ▶ Students with TVET qualifications are considered via the articulation pathway. Students with a FQF Level 7 degree will be considered via the Recognition of Prior Learning process. ▶ Applicants may also be admitted to the programme who may not meet the requirement on the years of continuous education progression, but who are able to demonstrate their ability to succeed in programmes at these levels on the basis of their maturity, work experience or prior learning, have acceptable secondary school education and are 21 years of age. This will be considered on a case-by-case basis. 	Derrick (Samabula) Campus (Mode of Delivery - Blended)
Bachelor of Engineering (Electrical) with Honours (Quota Based)	<ul style="list-style-type: none"> ▶ For Bachelor of Engineering (Electrical) with Honours programme, the minimum admission requirement for the first year of the four-year engineering degree is: ▶ Successful completion of the Fiji Year 13 Certificate Examination, with an aggregate of 250 out of 400 and obtained marks as follows: pass in English, Mathematics, Physics, and Technical Drawing/Applied Technology/Chemistry or any other Science or Technology subject. The school and college may review the above MER requirements at any time as/when required upon approval in SAB and CAB. Students with equivalent regional/international results are also considered on a case-by-case basis subject to a review process; OR ▶ Successful completion of Foundation Science with a GPA of 3.0 or more; OR ▶ Successful completion of Diploma in Engineering (Electrical) (Level 6) as per articulation pathway requirements (Refer to Annex 7.1); OR ▶ Successful completion of Trade Diploma in Engineering (Electrical); OR ▶ Students with TVET qualifications are considered via the articulation pathway. Students with a FQF Level 7 degree will be considered via the Recognition of Prior Learning process. ▶ Applicant may also be admitted to the programme who may not meet the requirement on the years of the continuous education progression, but who are able to demonstrate their ability to succeed in programmes at these levels on the basis of their maturity, work experience or prior learning, have acceptable secondary school education and are 21 years of age. This will be considered on a case-by-case basis. 	Derrick (Samabula) Campus (Mode of Delivery - Blended)
Bachelor of Engineering (Mechanical) with Honours (Quota Based)	<ul style="list-style-type: none"> ▶ For BE (Hons) programme, the minimum admission requirement for the first year of the four-year engineering degree is: ▶ Successful completion of the Fiji Year 13 Certificate Examination, with an aggregate of 250 out of 400 and obtained marks as follows: pass in English, Mathematics, Physics, and Technical Drawing/Applied Technology/Chemistry or any other Science or Technology subject. The school and college may review the above MER requirements at any time as/when required upon approval in SAB and CAB. Students with equivalent regional/international results are also considered on a case-by-case basis subject to a review process; OR ▶ Successful completion of Foundation Science with a GPA of 3.0 or more; OR ▶ Successful completion of Diploma in Engineering (Mechanical) (Level 6) as per articulation pathway requirements; OR ▶ Successful completion of Trade Diploma in Engineering (Mechanical); OR ▶ Students with TVET qualifications are considered via the articulation pathway. Students with a FQF Level 7 degree will be considered via the Recognition of Prior Learning process. ▶ Applicant may also be admitted to the programme who may not meet the requirement on the years of the continuous education progression, but who are able to demonstrate their ability to succeed in programmes at these levels on the basis of their maturity, work experience or prior learning, have acceptable secondary school education and are 21 years of age. This will be considered on a case-by-case basis. 	Derrick (Samabula) Campus (Mode of Delivery - Blended)

FIJI NATIONAL UNIVERSITY - PROSPECTUS 2024
PROGRAMME LISTING - CEST

Bachelor of Information Systems	<ul style="list-style-type: none"> ▶ Pass in Fiji Year 13 Certificate Examination with 200 out of 400 marks with a minimum of 50% marks in English, Mathematics and any two subjects: OR ▶ Foundation Science with GPA of 3.00 or more; OR ▶ Applicant may also be admitted to the programme who may not meet the requirement on the years of continuous education progression, but who are able to demonstrate their ability to succeed in programmes at these levels based on their maturity, work experience or prior learning and are 21 years of age. 	Nasinu, Lautoka and Labasa Campus (Mode of Delivery - Blended)
Bachelor of Science in Biology and Chemistry	<ul style="list-style-type: none"> ▶ The minimum entry requirement for this Bachelor of Science in Biology and Chemistry programme is a pass (200/400) in Fiji Year 13 Certificate Examination (Form 7) or foundation science or its equivalent programme/unit, with emphasis on Mathematics, English and any two of the science (i.e., Biology, Chemistry or Physics) subjects. ▶ Mature students with relevant work experience may also be considered for candidature. 	Nabua and Lautoka Campus (Mode of Delivery - Blended)
Bachelor of Science in Biology and Physics	<ul style="list-style-type: none"> ▶ The minimum entry requirement for this B.Sc. programme is a pass (200/400) in year 13 (form 7) or foundation science or its equivalent programme/unit, with emphasis on Mathematics, English and any two of the science (i.e., Biology, Chemistry or Physics) subjects. ▶ Mature students with relevant work experience may also be considered for candidature. 	Nabua and Lautoka Campus (Mode of Delivery - Blended)
Bachelor of Science in Biology and Mathematics	<ul style="list-style-type: none"> ▶ The minimum entry requirement for this Bachelor of Science in Biology and Mathematics programme is a pass (200/400) in Fiji Year 13 Certificate Examination (Form 7) or ▶ Foundation science or its equivalent programme/unit, with emphasis on Mathematics, English and any two of the science (i.e., Biology, Chemistry or Physics) subjects. ▶ Mature students with relevant work experience may also be considered for candidature. 	Nabua and Lautoka Campus (Mode of Delivery - Blended)
Bachelor of Science (Chemistry and Mathematics)	<ul style="list-style-type: none"> ▶ An aggregate mark of 200 in the Fiji Year 13 Certificate Examination with a pass of: 50% in English, 50% in Mathematics, and 50% in Chemistry; OR ▶ Foundation Science with the GPA of 2.00 or more. ▶ For mature age applicants/alternative entry: All items listed in 1.3.1 to 1.3.7 of UASR shall be submitted with the following documents: (i) Tertiary or other Qualification Result (s) if any and (ii) Letter from employer and Curriculum Vitae. 	Nabua and Lautoka Campus (Mode of Delivery - Blended)
Bachelor of Science (Computer Science and Information Systems)	<ul style="list-style-type: none"> ▶ Pass in Fiji Year 13 Certificate Examination with 200 out of 400 marks with a minimum of 50% marks in English, Mathematics and any two subjects; OR ▶ Foundation Science with GPA of 2.5 or more; OR ▶ Applicant may also be admitted to the programme who may not meet the requirement on the years of continuous education progression, but who are able to demonstrate their ability to succeed in programmes at these levels based on their maturity, work experience or prior learning and are 21 years of age. 	Nasinu and Lautoka Campus (Mode of Delivery - Blended)
Bachelor of Science in Environmental Management	<ul style="list-style-type: none"> ▶ The student must pass Fiji Year 13 with 200 out of 400 marks, with 50 % minimum mark in English, Mathematics and two other science subjects; either Biology, Agriculture, Physics, Chemistry or Geography OR Foundation Science with GPA of 2.00 or more to enrol into the programme. ▶ Mature students with years and relevant work experience may also be considered for candidature. 	Nabua and Lautoka Campus (Mode of Delivery - Blended)
Bachelor of Science in Environmental Science	<ul style="list-style-type: none"> ▶ The student must pass Fiji Year 13 Certificate Examination with 200 out of 400 marks, with 50 % minimum mark in English, Mathematics and two other science subjects; either Biology, Agriculture, Physics, Chemistry or Geography OR Foundation Science with GPA of 2.00 or more to enroll into the programme. ▶ Mature students with relevant work experience may also be considered for candidature. 	Nabua and Lautoka Campus (Mode of Delivery - Blended)

FIJI NATIONAL UNIVERSITY - PROSPECTUS 2024
PROGRAMME LISTING - CEST

Programmes	Minimum Entry Requirement (MER)	Campus
Bachelor of Science in Food Technology	<p>The minimum entry requirement for admission to this programme is 'pass' in Year 13 with 200 out of 400 marks with 50% minimum marks in English and any 3 subjects of Food and Nutrition, Biology, Chemistry, Mathematics or Physics.</p> <ul style="list-style-type: none"> ▶ Holders of Higher Education Diploma in Food Technology. ▶ Mature students with some work experience in the relevant field who have also passed Year 13 with 200 out of 400 marks with 50% minimum marks in English and any 3 subjects of Food and Nutrition, Biology, Chemistry, Mathematics or Physics. 	Nabua Campus (Mode of Delivery - Blended)
Bachelor of Science in Food Technology and Biology	<p>The minimum entry requirement for admission to this programme is 'pass' in Year 13 with 200 out of 400 marks with 50% minimum marks in English and any 3 subjects of Food and Nutrition, Biology, Chemistry, Mathematics or Physics.</p> <ul style="list-style-type: none"> ▶ Holders of Higher Education Diploma in Food Technology ▶ Mature students with some work experience in the relevant field with a 'pass' in Year 13 with 200 out of 400 marks with 50% minimum marks in English and any 3 subjects of Food and Nutrition, Biology, Chemistry, Mathematics or Physics. 	Nabua Campus (Mode of Delivery - Blended)
Bachelor of Science in Food Technology and Chemistry	<p>The minimum entry requirement for admission to this programme is 'pass' in Year 13 with 200 out of 400 marks with 50% minimum marks in English and any 3 subjects of Food and Nutrition, Biology, Chemistry, Mathematics or Physics.</p> <ul style="list-style-type: none"> ▶ Holders of Higher Education Diploma in Food Technology. ▶ Holders of Higher Education Diploma in Industrial Lab Technology. ▶ Mature students with some work experience in the relevant field with a 'pass' in Year 13 with 200 out of 400 marks with 50% minimum marks in English and any 3 subjects of Food and Nutrition, Biology, Chemistry, Mathematics or Physics. 	Nabua Campus (Mode of Delivery - Blended)
Bachelor of Science (Mathematics and Computer Science)	<ul style="list-style-type: none"> ▶ Pass in Fiji Year 13 Certificate Examination with 200 out of 400 marks with a minimum of 50% marks in English, Mathematics and any two subjects: OR ▶ Foundation Science with GPA of 2.5 or more; OR ▶ Applicant may also be admitted to the programme who may not meet the requirement on the years of continuous education progression, but who are able to demonstrate their ability to succeed in programmes at these levels based on their maturity, work experience or prior learning and are 21 years of age. 	Nasinu and Lautoka Campus (Mode of Delivery - Blended)
Bachelor of Science in Physics and Mathematics	<ul style="list-style-type: none"> ▶ The minimum entry requirement for this programme is a pass (200/400) in Fiji Year 13 certificate examination, with emphasis on Mathematics, English, Physics and any one of the Biology or Chemistry subject. ▶ Mature students and relevant work experience may also be considered for candidature 	Nabua and Lautoka Campus (Mode of Delivery - Blended)
Bachelor of Science (Chemistry and Physics)	<ul style="list-style-type: none"> ▶ The minimum entry requirement for admission to this programme is 'pass' in Fiji Year 13 Certificate Examination with 200 out of 400 marks with 50% minimum marks in English and any 3 subjects of Food and Nutrition, Biology, Chemistry, Mathematics or Physics. ▶ Holders of Higher Education Diploma in Industrial Laboratory Technology. ▶ Mature students with some work experience in the relevant field. 	Nabua and Lautoka Campus (Mode of Delivery - Blended)

FIJI NATIONAL UNIVERSITY - PROSPECTUS 2024
PROGRAMME LISTING - CEST

Programmes	Minimum Entry Requirement (MER)	Campus
Bachelor of Urban & Regional Planning (Honours)	<ul style="list-style-type: none"> ▶ The minimum entry requirements (MER) for Urban and Regional Planning Degree are: ▶ Science or Arts students with successful completion of the Fiji Seventh Form Examination (FSFE) (equivalent to the Fiji Year 13 Certificate Examination), with an aggregate of 250 out of 400 obtained from passes in English, Mathematics, and best two subjects. OR It's equivalent. ▶ The students from Diploma Level (Trade Diploma/ Diploma/ Advance Diploma) of Architecture, Civil Engineering, and Land Surveying also can be admitted in Urban and Regional Planning Programme continues to second year. Students from Land Surveying can be admitted in second year directly without undergoing bridging units, whereas, the students from Architecture and Civil Engineering are required to complete one of the bridging units titled "Geographic Information System I (URP502)". ▶ Recognition would also be granted to matured applicants who do not meet the 13 years of continuous progression, but who have relevant work experience and have prior learning. 	Derrick (Samabula) Campus (Mode of Delivery - Blended)
Bachelor of Engineering (Electronics/ Instrumentation & Control) with Honours	<ul style="list-style-type: none"> ▶ For Bachelor of Engineering (Electronics/ Instrumentation and Control) with Honours programme, the minimum admission requirement for the first year of the four-year engineering degree is: ▶ Successful completion of the Fiji Year 13 Certificate Examination, with an aggregate of 250 out of 400 and obtained marks as follows: pass in English, Mathematics, Physics, and Technical Drawing/Applied Technology/Chemistry or any other Science or Technology subject. The school and college may review the above MER requirements at any time as/when required upon approval in SAB and CAB. Students with equivalent regional/international results are also considered on a case-by-case basis subject to a review process; OR ▶ Successful completion of Foundation Science with a GPA of 3.0 or more; OR ▶ Successful completion of Diploma in Engineering (Electronics) (Level 6) as per articulation pathway requirements (Refer to Annex 7.1); OR ▶ Successful completion of Trade Diploma in Engineering (Electronics); OR ▶ Students with TVET qualifications are considered via the articulation pathway. Students with a FQF Level 7 degree will be considered via the Recognition of Prior Learning process. 	Derrick (Samabula) Campus (Mode of Delivery - Blended)
Bachelor of Engineering (Electronics/ Telecommunication & Networking) with Honours	<ul style="list-style-type: none"> ▶ For BE (Hons) programme, the minimum admission requirement for the first year of the four-year engineering degree is: ▶ Successful completion of the Fiji Year 13 Certificate Examination, with an aggregate of 250 out of 400 and obtained marks as follows: pass in English, Mathematics, Physics, and Technical Drawing/Applied Technology/Chemistry or any other Science or Technology subject. The school and college may review the above MER requirements at any time as/when required upon approval in SAB and CAB. Students with equivalent regional/international results are also considered on a case-by-case basis subject to a review process; OR ▶ Successful completion of Foundation Science with a GPA of 3.0 or more; OR ▶ Successful completion of Diploma in Engineering (Electronics) (Level 6) as per articulation pathway requirements (Refer to Annex 7.1); OR ▶ Successful completion of Trade Diploma in Engineering (Electronics); OR ▶ Students with TVET qualifications are considered via the articulation pathway. Students with a FQF Level 7 degree will be considered via the Recognition of Prior Learning process. ▶ Applicant may also be admitted to the programme who may not meet the requirement on the years of the continuous education progression, but who are able to demonstrate their ability to succeed in programmes at these levels on the basis of their maturity, work experience or prior learning, have acceptable secondary school education and are 21 years of age. This will be considered on a case-by-case basis. 	Derrick (Samabula) Campus (Mode of Delivery - Blended)

FIJI NATIONAL UNIVERSITY - PROSPECTUS 2024
PROGRAMME LISTING - CEST

Programmes	Minimum Entry Requirement (MER)	Campus
Postgraduate Diploma in Biology	<ul style="list-style-type: none"> ▶ The minimum entry requirement for Postgraduate Diploma is grade point average of 3 out of 5 that is letter grade B and above in BSc or equivalent. ▶ Those candidates who do not meet minimum grade point average requirement must have served in relevant areas (teaching, research, industry) for at least TWO years and would have gained sufficient knowledge and developed aptitude to undertake higher studies. 	Lautoka and Nabua Campus (Mode of Delivery - Blended)
Postgraduate Diploma in Chemistry	<ul style="list-style-type: none"> ▶ The minimum entry requirement for Postgraduate Diploma is grade point average of 3 out of 5 that is letter grade B and above in BSc or equivalent. ▶ Those candidates who do not meet minimum grade point average requirement must have served in relevant areas (teaching, research, industry) for at least TWO years and would have gained sufficient knowledge and developed aptitude to undertake higher studies. 	Lautoka and Nabua Campus (Mode of Delivery - Blended)
Postgraduate Diploma in Environmental Science and Management	An applicant for the Postgraduate Diploma in Environmental Science and Management will normally have completed all requirements of a BSc in Environmental Science/ Management, or equivalent, with a GPA (grade point average) of at least 3 out of 5, that is letter grade B and above, or who is deemed to have acquired the relevant skills and knowledge through appropriate work experience in relevant areas (teaching, research, industry) for at least TWO years and would have gained sufficient knowledge and developed the aptitude to undertake higher studies.	Lautoka and Nabua Campus (Mode of Delivery - Blended)
Postgraduate Diploma in Food Science and Technology	<p>The minimum entry requirement for Postgraduate Diploma is GPA average of 3 or grade B and above in BSc or equivalent.</p> <ul style="list-style-type: none"> ▶ Those candidates who do not meet minimum grade point average requirement must have served in relevant areas (teaching, research, industry) for at least TWO years for sufficient knowledge and experience to undertake this programme. 	Nabua Campus (Mode of Delivery - Blended)
Postgraduate Diploma in Information Systems	<p>The minimum entry requirement for the Postgraduate Diploma in Information Systems programme is a BSc (CS/IS), BIS, BCOM(IS), BEd (IS) with a grade point average of at least 3/5 (grade B or above).</p> <ul style="list-style-type: none"> ▶ Those candidates who do not meet the minimum grade point average requirement must have served in relevant areas (teaching, research, industry) for at least TWO years and should demonstrate sufficient knowledge and aptitude to undertake higher studies. 	Nasinu, Lautoka (Mode of Delivery - Face-to-Face/ Blended)
Postgraduate Diploma in Computer Science	<p>The minimum entry requirement for the Postgraduate Diploma in Computer Science programme is a BSc (CS/IS), BEd (CS), BIS, BSc (Maths/CS) with a grade point average of at least 3/5 (grade B or above).</p> <ul style="list-style-type: none"> ▶ Those candidates who do not meet the minimum grade point average requirement must have served in relevant areas (teaching, research, industry) for at least TWO years and should demonstrate sufficient knowledge and aptitude to undertake higher studies. 	Nasinu, Lautoka (Mode of Delivery - Face-to-Face/ Blended)
Postgraduate Diploma in Science (Mathematics)	<ul style="list-style-type: none"> ▶ The minimum entry requirement for the Postgraduate Diploma in Mathematics programme is a B.Sc. with a major in mathematics with a grade point average of at least 3.0 (grade B or above). Those candidates who do not meet the minimum grade point average requirement must have adequate relevant preparation since graduation. Adequate relevant preparation may be gained by approved academic courses, professional training during an occupation, or through peer-reviewed publications. 	Derrick (Samabula) and Lautoka Campus (Mode of Delivery - Blended)
Postgraduate Diploma in Physics	<ul style="list-style-type: none"> ▶ The minimum entry requirement for postgraduate programmes is grade point average of 3/5 that is letter grade B and above in BSc. ▶ Those candidates who do not meet minimum grade point average requirement must have served in relevant areas (teaching, research, industry) for at least TWO years and would have gained sufficient knowledge and developed aptitude to undertake higher studies. 	Lautoka and Nabua Campus (Mode of Delivery - Blended)

FIJI NATIONAL UNIVERSITY - PROSPECTUS 2024
PROGRAMME LISTING - CEST

Programmes	Minimum Entry Requirement (MER)	Campus
Master of Science in Biology	<ul style="list-style-type: none"> ▶ The minimum entry requirement for MSc is grade point average of 3 out of 5 that is letter grade B and above in Postgraduate Diploma or equivalent. ▶ Students with Post Graduate Diploma in Biology are given lateral entry at Year-2. ▶ Those candidates who do not meet minimum grade point average requirement must have served in relevant areas (teaching, research, industry) for at least TWO years and would have gained sufficient knowledge and developed aptitude to undertake higher studies. 	Lautoka and Nabua Campus (Mode of Delivery - Blended)
Master of Science in Chemistry	<ul style="list-style-type: none"> ▶ The minimum entry requirement for MSc is grade point average of 3 out of 5 that is letter grade B and above in PGD Chemistry or equivalent. ▶ Students with Post Graduate Diploma in Chemistry are given lateral entry at Year-2. ▶ Those candidates who do not meet minimum grade point average requirement must have served in relevant areas (teaching, research, industry) for at least TWO years and would have gained sufficient knowledge and developed aptitude to undertake higher studies. 	Lautoka and Nabua Campus (Mode of Delivery - Blended)
Master of Science in Environmental Science and Management	<ul style="list-style-type: none"> ▶ Student must possess Postgraduate Diploma in Environmental Science and Management with a grade point average of 3.0 out of 5 that is letter grade B to enrol in the Year 2 MSc programme. ▶ Those students with a GPA of 3 and above in BSc or equivalent may enroll on the Postgraduate Diploma in Environmental Science and Management (Year 1 of the MSc) for admission to MSc. programme. ▶ Those candidates who do not meet minimum grade point average requirement must have served in relevant areas (teaching, research, industry) for at least TWO years and would have gained sufficient knowledge and developed aptitude to undertake higher studies. 	Lautoka and Nabua Campus (Mode of Delivery - Blended)
Master of Science in Mathematics	<ul style="list-style-type: none"> ▶ The minimum entry requirement for the M.Sc. 2-year programme is a B.Sc. in Mathematics with a grade point average of at least 3.0 (grade B or above) or equivalent. Those candidates who do not meet the minimum grade point average requirement must have served in relevant areas (teaching, research, industry) for at least TWO years and should demonstrate sufficient knowledge and aptitude to undertake higher studies. ▶ The minimum entry requirement for the M.Sc. 1-year programme is a Postgraduate Diploma in Mathematics with a grade point average of at least 3.0 (grade B or above) or equivalent. Those candidates who do not meet the minimum grade point average requirement must have served in relevant areas (teaching, research, industry) for at least TWO years and should demonstrate sufficient knowledge and aptitude to undertake higher studies. 	Derrick (Samabula) and Lautoka Campus (Mode of Delivery - Blended)
Master of Science in Physics	<ul style="list-style-type: none"> ▶ The minimum entry requirement for MSc in Physics is grade point average of 3 out of 5 that is letter grade B and above in PGD in Chemistry. Students with Post Graduate Diploma in Physics are given lateral entry at Year-2. ▶ Those candidates who do not meet minimum grade point average requirement must have served in relevant areas (teaching, research, industry) for at least TWO years and would have gained sufficient knowledge and developed aptitude to undertake higher studies. 	Lautoka and Nabua Campus (Mode of Delivery - Blended)

**FIJI NATIONAL UNIVERSITY - PROSPECTUS 2024
PROGRAMME LISTING - CEST**

Programmes	Minimum Entry Requirement (MER)	Campus
Master of Engineering, Science and Technology by Research	<ul style="list-style-type: none"> ▶ The minimum requirements for admission to a Masters by Research programme are: ▶ A Bachelor's degree with a GPA of 3.5 or above (FNU GPA equivalent) at level 7; or ▶ A graduate diploma with a GPA of 3.25 or above (FNU GPA equivalent) at level 8; or ▶ A Masters by coursework at level 9; or ▶ Evidence of academic qualification and/or experience inclusive of research reports, or dissertations, or publications or other evidence that satisfies the Higher Degree by Research Committee (HDRC) that the applicant has developed knowledge of the field of study or cognate field and has the potential for research that is sufficient to undertake the proposed programme. ▶ The medium of instruction at FNU is the English language. Students must be sufficiently fluent in English to pursue the HDR Programme. HDR students will provide evidence from undergraduate qualifications/other English qualifications that confirm their English language competency. 	Derrick (Samabula) Campus (Mode of Delivery - Blended)
Doctor of Philosophy (Engineering, Science and Technology)	<p>The minimum requirements for admission to a PhD programme are:</p> <ul style="list-style-type: none"> ▶ A Bachelors degree with first or upper second class honours at level 8, including a research component compromised of a thesis; or ▶ A Masters degree by coursework with a GPA of 4 or above (FNU GPA equivalent) at level 9; or ▶ A Masters by Research degree in a relevant discipline; or ▶ Evidence of academic qualification and/or experience inclusive of research reports, or dissertations, or publications or other evidence that satisfies the Higher Degree by Research Committee (HDRC) that the applicant has developed knowledge of the field of study or cognate field and has the potential for research that is sufficient to undertake the proposed programme. 	Derrick (Samabula) Campus (Mode of Delivery - Blended)

DISCLAIMER

Fiji National University reserves the right to amend the programmes offered, Minimum Entry Requirement and Year 2023-24 class start dates. Campus at which the programme is offered and Mode of Learning such as face to face and/or online may be subject to change as well. Changes will be advised through FNU Social Media platforms and FNU Website.





CBHTS

College of Business, Hospitality
and Tourism Studies

YOUR CAREER DREAMS



- A Chef
- Accountant
- Economist
- Digital Specialist
- Human Resources Specialist
- Or An Entrepreneur





The College of Business, Hospitality and Tourism Studies has four schools and eight departments offering various programmes, ranging from Certificates to PhD-level. The college is the hub for majority of the TVET programmes.

Notable Mention

The college continues to enjoy its accreditation and recognition from agencies like CPA Australia, the Board of Legal Education, and the Fiji Institute of Accountants.

On the learning and teaching front, CBHTS began its implementation of Assurance of Learning (AoL), which saw first-year students receive effective learning services through an enhanced learning and teaching approach.

CBHTS is also building international links by appointing several international academics as adjunct professors for research supervision and teaching and hosting international visiting scholars at the College.



<https://www.fnu.ac.fj/business-hospitality-tourism-studies/>



FIJI NATIONAL UNIVERSITY - PROSPECTUS 2024
PROGRAMME LISTING -CBHTS

Programmes	Minimum Entry Requirement (MER)	Campus
Foundation Commerce	Pass in Year 12 FSLC Examination	Nasinu, Namaka, Ba and Labasa Campus (Mode of Delivery – Face to Face & Blended)
Certificate in Baking & Patisserie (Level 3)	For the Certificate in Baking and Patisserie (Level 3): <ul style="list-style-type: none"> ▶ Students must pass Fiji Year 11 Certificate Examination. ▶ Matured students who need to upgrade qualification with industry experience in the Bakery and Patisserie Section. 	Nasese, Namaka, Ba and Labasa Campus (Mode of Delivery – Face to Face & Blended)
Certificate in Contact Centre Operations (Level 3)	The minimum entry requirement for admission into the Certificate in Contact Centre Operations (Level 3) programme is a completion of Fiji Year 11 Certificate Examination, or its equivalent. <ul style="list-style-type: none"> ▶ A pass in English is essential. Recognition would also be granted to mature aged applicants who do not meet the 11 years of continuous progression but who have relevant work experience and have prior learning. 	Nasinu, Namaka, Labasa & Ba Campus (Mode of Delivery: Face to Face, Blended)
Certificate in Cookery (Level 3)	For the Certificate in Cookery (Level 3): <ul style="list-style-type: none"> ▶ Students must pass Fiji Year 11 Certificate Examination. ▶ Matured students who need to upgrade qualification with industry experience in the kitchen. 	Nasese, Namaka, and Labasa Campus (Mode of Delivery – Face to Face & Blended)
Certificate in Front Office Operations (Level 3)	<ul style="list-style-type: none"> ▶ For the Certificate in Front Office Operations (Level 3), a completion in Fiji Year 11 or equivalent. Mature aged applicants as well as those with industry experience will also be admitted as per the discretion of the Head of Department (HOD). ▶ Students who have successfully completed Vocational Training programme and have graduated will also be admitted. 	Nasese, Namaka, and Labasa Campus (Mode of Delivery – Face to Face & Blended)
Certificate in Housekeeping & Accommodation Operations (Level 3)	For Certificate III, a completion in Fiji Year 11 Examination or equivalent. Mature aged applicants as well as those with industry experience will also be admitted as per the discretion of Head of Department (HOD). Students who have successfully completed vocational training programme and have graduated will also be admitted into the programme.	Nasese, Namaka, and Labasa Campus (Mode of Delivery – Face to Face & Blended)
Certificate in Office Assistance (Level 3)	The minimum entry requirement for admission into the Certificate in Office Assistance (Level 3) programme is a completion of Fiji Year 11 Certificate Examination or its equivalent. A pass in English is essential. Recognition would also be granted to mature aged applicants who do not meet the 11 years of continuous progression but who have relevant work experience and have prior learning.	Nasese, Namaka and Labasa Campus (Mode of Delivery – Face to Face & Blended)

FIJI NATIONAL UNIVERSITY - PROSPECTUS 2024
PROGRAMME LISTING - CBHTS

Programmes	Minimum Entry Requirement (MER)	Campus
Certificate in Food and Beverage Services (Level 3)	Certificate in Food and Beverage Services (Level 3): <ul style="list-style-type: none"> ▶ Students must pass Fiji Year 11 Certificate Examination. ▶ Matured students who need to upgrade qualification with industry experience in the Food and Beverage section. 	Nasese, Namaka and Labasa Campus (Mode of Delivery – Face to Face & Blended)
Certificate in Accounting (Level 4)	The minimum entry requirement for admission to Certificate IV in Accounting (Level 4) programmes is a pass in Fiji Year 12 Certificate Examination, or its equivalent. A pass in Mathematics and English is essential. Recognition would also be granted to mature aged applicants who do not meet the 12 years of continuous progression but who have relevant work experience and have prior learning.	Nasinu, Namaka, Labasa & Ba Campus (Mode of Delivery – Face to Face, DEFL & Blended)
Certificate in Baking & Patisserie (Level 4)	For the Certificate in Baking and Patisserie (Level 4): <ul style="list-style-type: none"> ▶ Students must pass Fiji Year 12 Certificate Examination or have a Certificate in the respective field of study. ▶ Matured students who need to upgrade qualification with industry experience in the Bakery and Patisserie Section. 	Nasese, Namaka and Labasa Campus (Mode of Delivery – Face to Face & Blended)
Certificate in Banking (Level 4)	<ul style="list-style-type: none"> ▶ The minimum entry requirement for admission to Certificate IV programme is pass in Fiji Year 12 Certificate Examination, or its equivalent. A pass in English is essential. ▶ Recognition would also be granted to mature aged applicants who do not meet the 12 years of continuous progression but who have relevant work experience and have prior learning. A pass in English is essential. 	Nasese, Namaka, Ba and Labasa Campus (Mode of Delivery - Blended)
Certificate in Cookery (Level 4)	For the Certificate in Cookery (Level 4) programme: <ul style="list-style-type: none"> ▶ Students must pass Fiji Year 12 Certificate Examination or have a Certificate in the respective field of study. ▶ Matured students who need to upgrade qualification with industry experience in the Cookery (Kitchen) section. 	Nasese, Namaka and Labasa Campus (Mode of Delivery – Face to Face & Blended)
Certificate in Customs (Level 4)	<ul style="list-style-type: none"> ▶ The minimum entry requirement for admission to Certificate in Customs (Level 4) is a pass in Fiji Year 12 Certificate Examination (12 years of education with continuous progression), or its equivalent. ▶ A pass in English is essential. Recognition would also be granted to mature aged applicants who do not meet the 12 years of continuous progression but who have relevant work experience and have prior learning. 	Nasinu, Namaka and Labasa Campus (Mode of Delivery – Face to Face & Blended)
Certificate in Front Office Operations (Level 4)	For Certificate in Front Office Operations (Level 4, a completion in Fiji Year 12 Examination or equivalent) Completion of Certificate in Front Office (Level 3). Mature aged applicants as well as those with industry experience will also be admitted as per the discretion of Head of Department (HOD). Students who have successfully completed vocational training programme and have graduated will also be admitted into the programme. <ul style="list-style-type: none"> ▶ Entry Requirement is Pass in Year. 12. Pass in English plus any three (3) subjects. ▶ Completion of Industrial Attachment and graduated with Certificate in Front Office (Level 3) ▶ RPL (Recognition of Prior Learning) with 5years experience from the Hospitality & Hotel industry 	Nasese, Namaka and Labasa Campus (Mode of Delivery – Face to Face & Blended)

FIJI NATIONAL UNIVERSITY - PROSPECTUS 2024
PROGRAMME LISTING -CBHTS

Programmes	Minimum Entry Requirement (MER)	Campus
Certificate in Housekeeping & Accommodation Operations (Level 4)	<ul style="list-style-type: none"> ▶ For Certificate IV, a completion in Fiji Year 12 examination or equivalent including students that have passed Certificate III with a minimum GPA of 2.5. Mature aged applicants as well as those with industry experience will also be admitted as per the discretion of Head of Department (HOD). ▶ Students who have successfully completed vocational training programme and have graduated will also be admitted into the programme. 	Nasese, Namaka and Labasa Campus Mode of Delivery – Face to Face & Blended)
Certificate in Office Administration (Level 4)	<p>The minimum entry requirement for admission into the Certificate in Office Administration (Level 4) programme is a completion of Fiji Year 12 Certificate Examination, or its equivalent. t</p> <ul style="list-style-type: none"> ▶ A pass in English is essential. Recognition would also be granted to mature aged applicants who do not meet the 12 years of continuous progression but who have relevant work experience and have prior learning. 	Nasinu, Namaka and Labasa Campus Mode of Delivery – Face to Face & Blended)
Certificate in Food and Beverage Services (Level 4)	<p>For the Certificate in Food and Beverage Services (Level 4) programme:</p> <ul style="list-style-type: none"> ▶ Students must have completed Fiji Year 12 Certificate Examination ▶ Have a Certificate in the respective field of study (Level 3) 	Nasese, Namaka and Labasa Campus (Mode of Delivery – Face to Face & Blended)
Certificate in Accounting (Level 5)	<p>The minimum entry requirement for admission to Higher Education Certificate in Accounting is a pass in Fiji Year 13 Certificate Examination with 200 out of 400 marks with 50% or more marks in English.</p> <ul style="list-style-type: none"> ▶ Mature aged applicants who do not meet the 13 years of continuous progression but has relevant industrial experience of at least 2 years can also enroll upon Dean-CBHTS approval. 	Nasinu, Namaka, Ba and Labasa Campus Mode of Delivery – Face to Face & Blended)
Certificate in Economics (Level 5)	<p>The minimum entry requirement for admission to Certificate in Economics (Level 5) is a pass in Fiji Year 13 Certificate Examination with 200 out of 400 marks with 50% or more marks in English.</p> <ul style="list-style-type: none"> ▶ Mature aged applicants who do not meet the 13 years of continuous progression but has relevant industrial experience of at least 2 years can also enroll upon Dean-CBHTS approval. 	Nasinu, Namaka, Ba and Labasa Campus Mode of Delivery – Face to Face & Blended)
Certificate in Management (Level 5)	<p>The minimum entry requirement for admission to Certificate in Management is a pass in Fiji Year 13 Certificate Examination with 200 out of 400 marks with 50% or more marks in English.</p> <ul style="list-style-type: none"> ▶ Students who have successfully completed their Foundation Studies with a GPA of 2.0 can also enroll in this Programme. ▶ Mature aged applicants who do not meet the 13 years of continuous progression but has relevant industrial experience of at least 2 years can also enroll upon Dean-CBHTS approval. 	Nasinu, Namaka, Ba and Labasa Campus Mode of Delivery – Face to Face & Blended)
Diploma in Accounting (Level 5)	<p>The minimum entry requirement for admission to Trade Diploma in Accounting programmes is a pass in Fiji Year 12 Certificate Examination, or its equivalent.</p> <ul style="list-style-type: none"> ▶ A pass in Mathematics and English is essential. Recognition would also be granted to mature aged applicants who do not meet the 12 years of continuous progression but who have relevant work experience and have prior learning. 	Nasinu, Namaka, Ba and Labasa Campus Mode of Delivery – Face to Face & Blended)
Certificate in Library and Information Systems (Level 5)	<p>A pass in Fiji Year 13 Certificate Examination (13 years of education with continuous progression, or its equivalent). A pass in English is essential.</p> <ul style="list-style-type: none"> ▶ Recognition would also be granted to mature age applicants who do not meet the 13 years of continuous progression but who have relevant work experience. 	Nasinu, Namaka and Labasa Campus Mode of Delivery – Face to Face & Blended)

FIJI NATIONAL UNIVERSITY - PROSPECTUS 2024
PROGRAMME LISTING - CBHTS

Programmes	Minimum Entry Requirement (MER)	Campus
Diploma in Baking & Patisserie (Level 5)	For the Diploma in Baking and Patisserie (Level 5): <ul style="list-style-type: none"> ▶ 1. Students must pass Fiji Year 12 Certificate Examination or have a Certificate in the respective field of study. ▶ 2. Matured students who need to upgrade qualification with industry experience in the Bakery and Patisserie Section. 	Nasese, Namaka and Labasa Campus Mode of Delivery – Face to Face & Blended)
Diploma in Banking (Level 5)	The minimum entry requirement for admission to Diploma in Banking (Level 5) is pass in Fiji Year 12 Certificate Examination, or its equivalent. A pass in English is essential. Recognition would also be granted to mature aged applicants who do not meet the 12 years of continuous progression but who have relevant work experience and have prior learning.	Nasinu and Namaka Campus Mode of Delivery – Face to Face & Blended)
Diploma in Culinary Art (Level 5)	For the Diploma in Culinary Arts (Level 5) <ul style="list-style-type: none"> ▶ Students must pass Fiji Year 12 Certificate Examination ▶ Mature aged applicants as well as those with industry experience will also be admitted. 	Nasese, Namaka and Labasa Campus Mode of Delivery – Face to Face & Blended)
Diploma in Customs (Level 5)	The minimum entry requirement for admission to Diploma in Customs (Level 5) is a pass in Fiji year 12 Certificate Examination (12 years of education with continuous progression), or its equivalent. <ul style="list-style-type: none"> ▶ A pass in English is essential. Recognition would also be granted to mature aged applicants who do not meet the 12 years of continuous progression but who have relevant work experience. 	Nasinu, Namaka and Labasa Campus Mode of Delivery – Face to Face & Blended)
*Diploma in Front Office Operations (Level 5)	<ul style="list-style-type: none"> ▶ For the Diploma in Front Office programme, students must have passed Fiji Year 12 Certificate Examination or have a Certificate IV pass in any discipline (With a minimum GPA of 2.8, for lower GPA students must attain work-experience of 3 years) in the respective field of study. ▶ Students can also gain entry into the Diploma in Front Office, provided they have worked in the industry at the supervisory level and HOS / HOD agreed after looking their level of work and experience in the industry. 	Nasese, Namaka and Labasa Campus Mode of Delivery – Face to Face & Blended)
*Diploma in Hospitality and Hotel Management (Level 5)	<ul style="list-style-type: none"> ▶ For the Diploma in Hospitality and Tourism Management programme, students must have passed Fiji Year 12 Certificate Examination or have a Certificate IV pass in any discipline (With a minimum GPA of 2.8, for lower GPA students must attain work-experience of 3 years) in the respective field of study. ▶ Students can also gain entry into the Diploma in Hospitality and Hotel Management, provided they have worked into the industry at the supervisory level and HOS / HOD agreed after looking at their level of work and experience in the industry. 	Nasese, Namaka and Labasa Campus Mode of Delivery – Face to Face & Blended)
Diploma in Office Administration (Level 5)	The minimum entry requirement for admission into the Trade Diploma programme is a pass in Fiji Year Twelve Certificate Examination, or its equivalent. <ul style="list-style-type: none"> ▶ A pass in English is essential. Recognition would also be granted to mature aged applicants who do not meet the 12 years of continuous progression but who have relevant work experience and have prior learning. 	Nasinu, Namaka and Labasa Campus Mode of Delivery – Face to Face & Blended)
Diploma in Restaurant Operations (Level 5)	For the Diploma in Restaurant Operations (Level 5) <ul style="list-style-type: none"> ▶ Students must pass Fiji Year 12 Certificate Examination ▶ Mature aged applicants as well as those with industry experience will also be admitted. 	Nasese, Namaka and Labasa Campus (Mode of Delivery – Face to Face & Blended)
Diploma in Accounting (Level 6)	The minimum entry requirement for admission to Higher Education Diploma in Accounting is a pass in Fiji Year 13 Certificate Examination with 200 out of 400 marks with 50% or more marks in English and Mathematics. <ul style="list-style-type: none"> ▶ Students who have successfully completed their Foundation Studies with a GPA of 2.0 can also enroll in this Programme. ▶ Mature aged applicants who do not meet the 13 years of continuous progression but has relevant industrial experience of at least 2 years can also enroll upon Dean-CBHTS approval. 	Nasinu, Namaka, Ba and Labasa Campus (Mode of Delivery - Face to Face & Blended)
Diploma in Banking (Level 6)	The minimum entry requirement for admission to Diploma in Banking (Level 6) is a pass in Fiji Year 13 Certificate Examination with 200 out of 400 marks with 50% or more marks in English. <ul style="list-style-type: none"> ▶ Students who have successfully completed their Foundation Studies with a GPA of 2.0 can also enrol in this Programme ▶ Mature aged applicants who do not meet the 13 years of continuous progression but has relevant industrial experience of at least 2 years can also enrol upon Dean-CBHTS approval. 	Nasinu and Namaka Campus (Mode of Delivery - Face to Face & Blended)

FIJI NATIONAL UNIVERSITY - PROSPECTUS 2024
PROGRAMME LISTING -CBHTS

Programmes	Minimum Entry Requirement (MER)	Campus
Diploma in Library and Information Systems (Level 6)	<ul style="list-style-type: none"> ▶ A pass in Fiji Year 13 Certificate Examination (13 years of education with continuous progression, or its equivalent). ▶ A pass in English is essential. Recognition would also be granted to mature aged applicants who do not meet the 13 years of continuous progression but who have relevant work experience. 	Nasinu, Namaka and Labasa Campus (Mode of Delivery – Face to Face & Blended)
Diploma in Economics (Level 6)	<p>The minimum entry requirement for admission to Diploma in Economics (Level 6) is a pass in Fiji Year 13 Certificate Examination with 200 out of 400 marks with 50% or more marks in English.</p> <ul style="list-style-type: none"> ▶ Students who also have prior learning by way of Certificates and similar qualifications can also qualify. ▶ Mature aged applicants who do not meet the 13 years of continuous progression but has relevant industrial experience of at least 2 years can also enrol upon Dean-CBHTS approval. 	Nasinu, Namaka, Ba and Labasa Campus Mode of Delivery – Face to Face & Blended)
Diploma in Finance (Level 6)	<p>The minimum entry requirement for admission to Diploma in Finance (Level 6) is pass in Fiji Year 13 Certificate Examination, or its equivalent. A pass in English is essential.</p> <ul style="list-style-type: none"> ▶ Recognition would also be granted to mature aged applicants who do not meet the 13 years of continuous progression but who have relevant work experience and have prior learning. 	Nasinu, Namaka, Ba and Labasa Campus Mode of Delivery – Face to Face & Blended)
Diploma in Industrial Relations & Human Resource Management (Level 6)	<p>The minimum entry requirement for admission to Diploma in Industrial Relations & Human Resource Management is a pass in Fiji Year 13 Certificate Examination with 200 out of 400 marks with 50% or more marks in English.</p> <ul style="list-style-type: none"> ▶ Students who have successfully completed their Foundation Studies with a GPA of 2.0 can also enroll in this Programme ▶ Mature aged applicants who do not meet the 13 years of continuous progression but has relevant industrial experience of at least 2 years can also enroll upon Dean-CBHTS approval. 	Nasinu, Namaka, Ba and Labasa Campus Mode of Delivery – Face to Face & Blended)
Diploma in Management (Level 6)	<p>The minimum entry requirement for admission to Diploma in Management is a pass in Fiji Year 13 Certificate Examination with 200 out of 400 marks with 50% or more marks in English.</p> <ul style="list-style-type: none"> ▶ Students who have successfully completed their Foundation Studies with the GPA of 2.0 can also enroll in this Programme ▶ Mature aged applicants who do not meet the 13 years of continuous progression but has relevant industrial experience of at least 2 years can also enroll upon Dean-CBHTS approval. 	Nasinu, Namaka, Ba and Labasa Campus (Mode of Delivery – Face to Face & Blended)
Diploma in Marketing (Level 6)	<p>The minimum entry requirement for admission to Diploma in Marketing is a pass in Fiji Year 13 Certificate Examination with 200 out of 400 marks with 50% or more marks in English.</p> <ul style="list-style-type: none"> ▶ Students who have successfully completed their Foundation Studies with the GPA of 2.0 can also enroll in this Programme ▶ Mature aged applicants who do not meet the 13 years of continuous progression but has relevant industrial experience of at least 2 years can also enroll upon Dean-CBHTS approval. 	Nasinu, Namaka, Ba and Labasa Campus Mode of Delivery – Face to Face & Blended)
Bachelor of Commerce (Professional Accounting)	<p>The minimum entry requirement for admission to Bachelor of Accounting is a pass in Fiji Year 13 Certificate Examination with 200 out of 400 marks with 50% or more marks in English and Mathematics.</p> <ul style="list-style-type: none"> ▶ Students who have successfully completed their Foundation Studies with a GPA of 2.0 can also enroll in this Programme. ▶ Mature aged applicants who do not meet the 13 years of continuous progression but has relevant industrial experience of at least 2 years can also enroll upon Dean-CBHTS approval. 	Nasinu, Namaka, Ba and Labasa Campus Mode of Delivery – Face to Face & Blended)

FIJI NATIONAL UNIVERSITY - PROSPECTUS 2024
PROGRAMME LISTING - CBHTS

Programmes	Minimum Entry Requirement (MER)	Campus
Bachelor of Commerce in Accounting and Banking	<p>The minimum entry requirement for admission to Bachelor of Commerce in Accounting and Banking is a pass in Fiji Year 13 Certificate Examination with 200 out of 400 marks with 50% or more marks in English and Mathematics.</p> <ul style="list-style-type: none"> ▶ Students who have successfully completed their Foundation Studies with a GPA of 2.0 can also enroll in this Programme. ▶ Mature aged applicants who do not meet the 13 years of continuous progression but has relevant industrial experience of at least 2 years can also enroll upon Dean-CBHTS approval. 	Nasinu, Namaka, Ba and Labasa Campus Mode of Delivery – Face to Face & Blended)
Bachelor of Commerce in Accounting and Economics	<p>The minimum entry requirement for admission to Bachelor of Commerce in Accounting and Economics is a pass in Fiji Year 13 Certificate Examination with 200 out of 400 marks with 50% or more marks in English and Mathematics.</p> <ul style="list-style-type: none"> ▶ Students who have successfully completed their Foundation Studies with a GPA of 2.0 can also enroll in this Programme ▶ Mature aged applicants who do not meet the 13 years of continuous progression but has relevant industrial experience of at least 2 years can also enroll upon Dean-CBHTS approval. 	Nasinu, Namaka, Ba and Labasa Campus Mode of Delivery – Face to Face & Blended)
Bachelor of Commerce in Accounting and Finance	<p>The minimum entry requirement for admission to Bachelor of Commerce in Accounting and Finance is a pass in Fiji Year 13 Certificate Examination with 200 out of 400 marks with 50% or more marks in English and Mathematics.</p> <ul style="list-style-type: none"> ▶ Students who have successfully completed their Foundation Studies with a GPA of 2.0 can also enroll in this Programme ▶ Mature aged applicants who do not meet the 13 years of continuous progression but has relevant industrial experience of at least 2 years can also enroll upon Dean-CBHTS approval. 	Nasinu, Namaka, Ba and Labasa Campus Mode of Delivery – Face to Face & Blended)
Bachelor of Commerce in Human Resources & Industrial Relations and Accounting	<p>The minimum entry requirement for admission to Bachelor of Commerce in Accounting and IR & HRM is a pass in Fiji Year 13 Certificate Examination with 200 out of 400 marks with 50% or more marks in English and Mathematics.</p> <ul style="list-style-type: none"> ▶ Students who have successfully completed their Foundation Studies with a GPA of 2.0 can also enroll in this Programme ▶ Mature aged applicants who do not meet the 13 years of continuous progression but has relevant industrial experience of at least 2 years can also enroll upon Dean-CBHTS approval. 	Nasinu, Namaka, Ba and Labasa Campus Mode of Delivery – Face to Face & Blended)
Bachelor of Commerce in Accounting and Information Systems	<p>The minimum entry requirement for admission to Bachelor of Commerce in Accounting and Information Systems is a pass in Fiji Year 13 Certificate Examination with 200 out of 400 marks with 50% or more marks in English and Mathematics.</p> <ul style="list-style-type: none"> ▶ Students who have successfully completed their Foundation Studies with a GPA of 2.0 can also enroll in this Programme ▶ Mature aged applicants who do not meet the 13 years of continuous progression but has relevant industrial experience of at least 2 years can also enroll upon Dean-CBHTS approval. 	Nasinu, Namaka, Ba and Labasa Campus (Mode of Delivery - Face to Face & Blended)
Bachelor of Commerce in Accounting and Management	<p>The minimum entry requirement for admission to Bachelor of Commerce Accounting and Management is a pass in Fiji Year 13 Certificate Examination with 200 out of 400 marks with 50% or more marks in English and Mathematics.</p> <ul style="list-style-type: none"> ▶ Students who have successfully completed their Foundation Studies with a GPA of 2.0 can also enroll in this Programme ▶ Mature aged applicants who do not meet the 13 years of continuous progression but has relevant industrial experience of at least 2 years can also enroll upon Dean-CBHTS approval. 	Nasinu, Namaka, Ba and Labasa Campus (Mode of Delivery - Face to Face & Blended)

FIJI NATIONAL UNIVERSITY - PROSPECTUS 2024
PROGRAMME LISTING - CBHTS

Programmes	Minimum Entry Requirement (MER)	Campus
Bachelor of Commerce in Accounting and Marketing	<p>The minimum entry requirement for admission to Bachelor of Commerce in Accounting and Marketing is a pass in Fiji Year 13 Certificate Examination with 200 out of 400 marks with 50% or more marks in English and Mathematics.</p> <ul style="list-style-type: none"> ▶ Students who have successfully completed their Foundation Studies with a GPA of 2.0 can also enroll in this Programme ▶ Mature aged applicants who do not meet the 13 years of continuous progression but has relevant industrial experience of at least 2 years can also enroll upon Dean-CBHTS approval. 	<p>Nasinu, Namaka, Ba and Labasa Campus (Mode of Delivery - Face to Face & Blended)</p>
Bachelor of Commerce (Banking and Economics)	<p>The minimum entry requirement for admission to Bachelor of Commerce (Banking and Economics) is a pass in Fiji Year 13 Certificate Examination with 200 out of 400 marks with 50% or more marks in English.</p> <ul style="list-style-type: none"> ▶ Students who have successfully completed their Foundation Studies with a GPA of 2.0 can also enroll in this Programme ▶ Mature aged applicants who do not meet the 13 years of continuous progression but has relevant industrial experience of at least 2 years can also enroll upon Dean-CBHTS approval. 	<p>Nasinu, Namaka, Ba and Labasa Campus (Mode of Delivery - Face to Face & Blended)</p>
Bachelor of Commerce (Banking and Finance)	<p>The minimum entry requirement for admission to Bachelor of Commerce (Banking and Finance) is a pass in Fiji Year 13 Certificate Examination with 200 out of 400 marks with 50% or more marks in English.</p> <ul style="list-style-type: none"> ▶ Students who have successfully completed their Foundation Studies with a GPA of 2.0 can also enroll in this Programme ▶ Mature aged applicants who do not meet the 13 years of continuous progression but has relevant industrial experience of at least 2 years can also enroll upon Dean-CBHTS. 	<p>Nasinu, Namaka, Ba and Labasa Campus (Mode of Delivery - Face to Face & Blended)</p>
Bachelor of Commerce (Banking and Marketing)	<p>The minimum entry requirement for admission to Bachelor of Commerce (Banking and Marketing) is a pass in Fiji Year 13 Certificate Examination with 200 out of 400 marks with 50% or more marks in English.</p> <ul style="list-style-type: none"> ▶ Students who have successfully completed their Foundation Studies with a GPA of 2.0 can also enroll in this Programme ▶ Mature aged applicants who do not meet the 13 years of continuous progression but has relevant industrial experience of at least 2 years can also enroll upon Dean-CBHTS. 	<p>Nasinu, Namaka and Labasa Campus (Mode of Delivery - Face to Face & Blended)</p>
Bachelor of Commerce (Banking and Industrial Relations & Human Resource Management)	<p>The minimum entry requirement for admission to Bachelor of Commerce (Banking and Industrial Relations & Human Resource Management) is a pass in Fiji Year 13 Certificate Examination with 200 out of 400 marks with 50% or more marks in English.</p> <ul style="list-style-type: none"> ▶ Students who have successfully completed their Foundation Studies with a GPA of 2.0 can also enroll in this Programme ▶ Mature aged applicants who do not meet the 13 years of continuous progression but has relevant industrial experience of at least 2 years can also enroll upon Dean-CBHTS. 	<p>Nasinu, Namaka and Labasa Campus Mode of Delivery – Face to Face & Blended)</p>
Bachelor of Commerce (Banking and Information System)	<p>The minimum entry requirement for admission to Bachelor of Commerce (Banking and Information System) is a pass in Fiji Year 13 Certificate Examination with 200 out of 400 marks with 50% or more marks in English.</p> <ul style="list-style-type: none"> ▶ Students who have successfully completed their Foundation Studies with a GPA of 2.0 can also enroll in this programme. ▶ Mature aged applicants who do not meet the 13 years of continuous progression but has relevant industrial experience of at least 2 years can also enroll upon Dean-CBHTS approval. 	<p>Nasinu, Namaka, Ba and Labasa Campus Mode of Delivery – Face to Face & Blended)</p>

FIJI NATIONAL UNIVERSITY - PROSPECTUS 2024
PROGRAMME LISTING - CBHTS

Programmes	Minimum Entry Requirement (MER)	Campus
Bachelor of Commerce in Banking and Law	<ul style="list-style-type: none"> ▶ The minimum entry requirement for admission to Bachelor of Commerce in Banking and Law is a pass in Fiji Year 13 Certificate Examination with 200 out of 400 marks with 50% or more marks in English. ▶ Students who have successfully completed their Foundation Studies with a GPA of 2.0 can also enroll in this programme. ▶ Mature aged applicants who do not meet the 13 years of continuous progression but has relevant industrial experience of at least 2 years can also enroll upon Dean-CBHTS approval. 	Nasinu Campus Mode of Delivery – Face to Face & Blended)
Bachelor of Commerce (Banking and Management)	<ul style="list-style-type: none"> ▶ The minimum entry requirement for admission to Bachelor of Commerce (Banking and Management) is a pass in Fiji Year 13 Certificate Examination with 200 out of 400 marks with 50% or more marks in English. ▶ Students who have successfully completed their Foundation Studies with a GPA of 2.0 can also enroll in this programme. ▶ Mature aged applicants who do not meet the 13 years of continuous progression but has relevant industrial experience of at least 2 years can also enroll upon Dean-CBHTS approval. 	Nasinu, Namaka and Labasa Campus Mode of Delivery – Face to Face & Blended)
Bachelor of Commerce (Economics and Finance)	<p>The minimum entry requirement for admission to Bachelor of Commerce in Economics and Finance is a pass in Fiji Year 13 Certificate Examination with 200 out of 400 marks with 50% or more marks in English.</p> <ul style="list-style-type: none"> ▶ Students who also have prior learning by way of Diplomas and similar qualifications can also qualify. ▶ Mature aged applicants who do not meet the 13years of continuous progression but has relevant industrial experience of at least 2 years can also enrol upon Dean-CBHTS approval. 	Nasinu, Namaka, Ba and Labasa Campus Mode of Delivery – Face to Face & Blended)
Bachelor of Commerce (Economics and Industrial Relations and Human Resource Management)	<p>The minimum entry requirement for admission to Bachelor of Commerce in Economics and IR & HRM is a pass in Fiji Year 13 Certificate Examination with 200 out of 400 marks with 50% or more marks in English.</p> <ul style="list-style-type: none"> ▶ Students who also have prior learning by way of Diplomas and similar qualifications can also qualify. ▶ Mature aged applicants who do not meet the 13years of continuous progression but has relevant industrial experience of at least 2 years can also enrol upon Dean-CBHTS approval. 	Nasinu, Namaka, Ba and Labasa Campus (Mode of Delivery – Face to Face & Blended)
Bachelor of Commerce (Economics and Information System)	<p>The minimum entry requirement for admission to Bachelor of Commerce in Economics and Information System is a pass in Fiji Year 13 Certificate Examination with 200 out of 400 marks with 50% or more marks in English.</p> <ul style="list-style-type: none"> ▶ Students who also have prior learning by way of Diplomas and similar qualifications can also qualify. ▶ Mature aged applicants who do not meet the 13years of continuous progression but has relevant industrial experience of at least 2 years can also enrol upon Dean-CBHTS approval. 	Nasinu, Namaka, Ba and Labasa Campus (Mode of Delivery - Blended)
Bachelor of Commerce (Economics and Management)	<p>The minimum entry requirement for admission to Bachelor of Commerce (Economics and Management) is a pass in Fiji Year 13 Certificate Examination with 200 out of 400 marks with 50% or more marks in English.</p> <ul style="list-style-type: none"> ▶ Students who have successfully completed their Foundation Studies with a GPA of 2.0 can also enroll in this Programme ▶ Mature aged applicants who do not meet the 13 years of continuous progression but has relevant industrial experience of at least 2 years can also enroll upon Dean-CBHTS approval. 	Nasinu, Namaka, Ba and Labasa Campus (Mode of Delivery - Blended)
Bachelor of Commerce (Finance and Industrial Relations and Human Resource Management)	<p>The minimum entry requirement for admission to Bachelor of Commerce (Finance and IR & HRM) is a pass in Fiji Year 13 Certificate Examination with 200 out of 400 marks with 50% or more marks in English.</p> <ul style="list-style-type: none"> ▶ Students who have successfully completed their Foundation Studies with a GPA of 2.0 can also enroll in this programme. ▶ Mature aged applicants who do not meet the 13 years of continuous progression but has relevant industrial experience of at least 2 years can also enroll upon Dean-CBHTS approval. 	Nasinu, Namaka, Ba and Labasa Campus (Mode of Delivery – Face to Face & Blended)

FIJI NATIONAL UNIVERSITY - PROSPECTUS 2024
PROGRAMME LISTING - CBHTS

Programmes	Minimum Entry Requirement (MER)	Campus
Bachelor of Commerce in Finance and Information Systems	<p>The minimum entry requirement for admission to Bachelor of Commerce in Finance and Information Systems is a pass in Fiji Year 13 Certificate Examination with 200 out of 400 marks with 50% or more marks in English.</p> <ul style="list-style-type: none"> ▶ Students who have successfully completed their Foundation Studies with a GPA of 2.0 can also enroll in this programme. ▶ Mature aged applicants who do not meet the 13 years of continuous progression but has relevant industrial experience of at least 2 years can also enroll upon Dean-CBHTS approval. 	Nasinu, Namaka, Ba and Labasa Campus (Mode of Delivery – Face to Face & Blended)
Bachelor of Commerce in Finance and Management	<p>The minimum entry requirement for admission to Bachelor of Commerce (Finance and Management) is a pass in Fiji Year 13 Certificate Examination with 200 out of 400 marks with 50% or more marks in English.</p> <ul style="list-style-type: none"> ▶ Students who have successfully completed their Foundation Studies with a GPA of 2.0 can also enroll in this programme. ▶ Mature aged applicants who do not meet the 13 years of continuous progression but has relevant industrial experience of at least 2 years can also enroll upon Dean-CBHTS approval. 	Nasinu, Namaka, Ba and Labasa Campus (Mode of Delivery – Face to Face & Blended)
Bachelor of Commerce (Industrial Relations & Human Resource Management and Information Systems)	<p>The minimum entry requirement for admission to Bachelor of Commerce (Industrial Relations & Human Resource Management and Information Systems) is a pass in Fiji Year 13 Certificate Examination with 200 out of 400 marks with 50% or more marks in English.</p> <ul style="list-style-type: none"> ▶ Students who have successfully completed their Foundation Studies with a GPA of 3.0 can also enroll in this Programme ▶ Mature aged applicants who do not meet the 13 years of continuous progression but has relevant industrial experience of at least 2 years can also enroll upon Dean-CBHTS approval 	Nasinu, Namaka, Ba and Labasa Campus (Mode of Delivery – Face to Face & Blended)
Bachelor of Commerce (Industrial Relations & Human Resource Management and Management)	<p>The minimum entry requirement for admission to Bachelor of Commerce (Industrial Relations & Human Resource Management and Management) is a pass in Fiji Year 13 Certificate Examination with 200 out of 400 marks with 50% or more marks in English.</p> <ul style="list-style-type: none"> ▶ Students who have successfully completed their Foundation Studies with a GPA of 2.0 can also enroll in this Programme ▶ Mature aged applicants who do not meet the 13 years of continuous progression but has relevant industrial experience of at least 2 years can also enroll upon Dean-CBHTS approval. 	Nasinu, Namaka, Ba and Labasa Campus (Mode of Delivery – Blended)
Bachelor of Commerce (Industrial Relations & Human Resource Management and Marketing)	<p>The minimum entry requirement for admission to Bachelor of Commerce (Industrial Relations & Human Resource Management and Marketing) is a pass in Fiji Year 13 Certificate Examination with 200 out of 400 marks with 50% or more marks in English.</p> <ul style="list-style-type: none"> ▶ Students who have successfully completed their Foundation Studies with a GPA of 2 can also enroll in this Programme ▶ Mature aged applicants who do not meet the 13 years of continuous progression but has relevant industrial experience of at least 2 years can also enroll upon Dean-CBHTS approval. 	Nasinu, Namaka, Ba and Labasa Campus (Mode of Delivery - Blended)

FIJI NATIONAL UNIVERSITY - PROSPECTUS 2024
PROGRAMME LISTING -CBHTS

Programmes	Minimum Entry Requirement (MER)	Campus
Bachelor of Commerce (Management and Information Systems)	<p>The minimum entry requirement for admission to Bachelor of Commerce (Management and Information Systems) is a pass in Fiji Year 13 Certificate Examination with 200 out of 400 marks with 50% or more marks in English.</p> <ul style="list-style-type: none"> ▶ Students who have successfully completed their Foundation Studies with a GPA of 3.0 can also enroll in this Programme ▶ Mature aged applicants who do not meet the 13 years of continuous progression but has relevant industrial experience of at least 2 years can also enroll upon Dean-CBHTS approval. 	Nasinu, Namaka, Ba and Labasa Campus (Mode of Delivery – Face to Face & Blended)
Bachelor of Commerce (Marketing and Information Systems)	<p>The minimum entry requirement for admission to Bachelor of Commerce (Marketing and Information Systems) is a pass in Fiji Year 13 Certificate Examination with 200 out of 400 marks with 50% or more marks in English.</p> <ul style="list-style-type: none"> ▶ Students who have successfully completed their Foundation Studies with a GPA of 3.0 can also enroll in this Programme ▶ Mature aged applicants who do not meet the 13 years of continuous progression but has relevant industrial experience of at least 2 years can also enroll upon Dean-CBHTS approval. 	Nasinu, Namaka, Ba and Labasa Campus (Mode of Delivery – Face to Face & Blended)
Bachelor of Commerce in Accounting and Law	<p>The minimum entry requirement for admission to Bachelor of Commerce in Accounting and Law is a pass in Fiji Year 13 Certificate Examination with 200 out of 400 marks with 50% or more marks in English and Mathematics.</p> <ul style="list-style-type: none"> ▶ Students who have successfully completed their Foundation Studies with a GPA of 2.0 can also enroll in this Programme ▶ Mature aged applicants who do not meet the 13 years of continuous progression but has relevant industrial experience of at least 2 years can also enroll upon Dean-CBHTS approval. 	Nasinu Campus Mode of Delivery – Face to Face & Blended)
Bachelor of Commerce (Economics and Law)	<p>The minimum entry requirement for admission to Bachelor of Commerce in Economics and Law is a pass in Fiji Year 13 Certificate Examination with 200 out of 400 marks with 50% or more marks in English.</p> <ul style="list-style-type: none"> ▶ Students who also have prior learning by way of Diplomas and similar qualifications can also qualify. ▶ Mature aged applicants who do not meet the 13 years of continuous progression but has relevant industrial experience of at least 2 years can also enroll upon Dean-CBHTS approval. 	Nasinu Campus Mode of Delivery – Face to Face & Blended)
Bachelor of Commerce in Banking and Law	<p>The minimum entry requirement for admission to Bachelor of Commerce in Banking and Law is a pass in Fiji Year 13 Certificate Examination with 200 out of 400 marks with 50% or more marks in English.</p> <ul style="list-style-type: none"> ▶ Students who have successfully completed their Foundation Studies with a GPA of 2.0 can also enroll in this programme. ▶ Mature aged applicants who do not meet the 13 years of continuous progression but has relevant industrial experience of at least 2 years can also enroll upon Dean-CBHTS approval. 	Nasinu Campus Mode of Delivery – Face to Face & Blended)
Bachelor of Commerce in Finance and Law	<p>The minimum entry requirement for admission to Bachelor of Commerce in Finance and Law is a pass in Fiji Year 13 Certificate Examination with 200 out of 400 marks with 50% or more marks in English.</p> <ul style="list-style-type: none"> ▶ Students who have successfully completed their Foundation Studies with a GPA of 2.0 can also enroll in this programme. ▶ Mature aged applicants who do not meet the 13 years of continuous progression but has relevant industrial experience of at least 2 years can also enroll upon Dean-CBHTS approval. 	Nasinu Campus (Mode of Delivery – Blended)
*Bachelor of Commerce in (Law and Management)	<p>The minimum entry requirement for admission to Bachelor of Commerce (Laws and Management) is a pass in Fiji Year 13 Certificate Examination with 200 out of 400 marks with 50% or more marks in English.</p> <ul style="list-style-type: none"> ▶ Students who have successfully completed their Foundation Studies with a GPA of 2.0 can also enroll in this Programme ▶ Mature aged applicants who do not meet the 13 years of continuous progression but has relevant industrial experience of at least 2 years can also enroll upon Dean-CBHTS approval. 	Nasinu Campus (Mode of Delivery – Face to Face & Blended)

FIJI NATIONAL UNIVERSITY - PROSPECTUS 2024
PROGRAMME LISTING - CBHTS

Programmes	Minimum Entry Requirement (MER)	Campus
Bachelor of Commerce (Law and Marketing)	<ul style="list-style-type: none"> ▶ The minimum entry requirement for admission to Bachelor of Commerce (Laws and Marketing) is a pass in Fiji Year 13 Certificate Examination with 200 out of 400 marks with 50% or more marks in English. ▶ Students who have successfully completed their Foundation Studies with a GPA of 2.0 can also enroll in this Programme ▶ Mature aged applicants who do not meet the 13 years of continuous progression but has relevant industrial experience of at least 2 years can also enroll upon Dean-CBHTS approval. 	Nasinu Campus (Mode of Delivery – Face to Face & Blended)
Bachelor of Commerce (Law and Industrial Relations and Human Resource Management)	<ul style="list-style-type: none"> ▶ The minimum entry requirement for admission to Bachelor of Commerce (Law and Industrial Relations & Human Resource Management) is a pass in Fiji Year 13 Certificate Examination with 200 out of 400 marks with 50% or more marks in English. ▶ Students who have successfully completed their Foundation Studies with a GPA of 2.0 can also enroll in this Programme ▶ Mature aged applicants who do not meet the 13 years of continuous progression but has relevant industrial experience of at least 2 years can also enroll upon Dean-CBHTS approval. 	Nasinu Campus (Mode of Delivery – Blended)
Bachelor of Commerce (Management and Marketing)	<ul style="list-style-type: none"> ▶ The minimum entry requirement for admission to Bachelor of Commerce (Management and Marketing) is a pass in Fiji Year 13 Certificate Examination with 200 out of 400 marks with 50% or more marks in English. ▶ Students who have successfully completed their Foundation Studies with a GPA of 2.0 can also enroll in this Programme. ▶ Mature aged applicants who do not meet the 13 years of continuous progression but has relevant industrial experience of at least 2 years can also enroll upon Dean-CBHTS approval. 	Nasinu, Namaka, Ba and Labasa Campus (Mode of Delivery – Face to Face & Blended)
Bachelor of Commerce (Economics and Marketing)	<ul style="list-style-type: none"> ▶ The minimum entry requirement for admission to Bachelor of Commerce in Economics and Marketing is a pass in Fiji Year 13 Certificate Examination with 200 out of 400 marks with 50% or more marks in English. ▶ Students who also have prior learning by way of Diplomas and similar qualifications can also qualify. ▶ Mature aged applicants who do not meet the 13 years of continuous progression but has relevant industrial experience of at least 2 years can also enrol upon Dean-CBHTS approval. 	Nasinu, Namaka, Ba and Labasa Campus (Mode of Delivery – Face to Face & Blended)
Bachelor of Commerce in Finance and Marketing	<ul style="list-style-type: none"> ▶ The minimum entry requirement for admission to Bachelor of Commerce in Finance and Marketing is a pass in Fiji Year 13 Certificate Examination with 200 out of 400 marks with 50% or more marks in English. ▶ Students who have successfully completed their Foundation Studies with a GPA of 2.0 can also enroll in this programme. ▶ Mature aged applicants who do not meet the 13 years of continuous progression but has relevant industrial experience of at least 2 years can also enroll upon Dean-CBHTS approval. 	Nasinu, Namaka, Ba and Labasa Campus (Mode of Delivery – Face to Face & Blended)
Bachelor of Library and Information Systems	<ul style="list-style-type: none"> ▶ A pass in Fiji Year 13 Certificate Examination (13 years of education with continuous progression, or its equivalent). A pass in English is essential. ▶ Recognition would also be granted to mature aged applicants who do not meet the 13 years of continuous progression but who have relevant work experience 	Nasinu, Namaka and Labasa Campus (Mode of Delivery – Face to Face & Blended)
Bachelor of Hospitality and Hotel Management	<ul style="list-style-type: none"> ▶ For the Bachelor's Degree in Hospitality and Tourism Management programme, students must have passed Fiji Year 13 Certificate Examination or have a Diploma (With a minimum GPA of 2.8, for lower GPA students must attain work-experience of 3 years) in the respective field of study. ▶ Students can also gain entry into the Bachelor's Degree in Hospitality and Hotel Management, provided they have worked in the industry at the supervisory level and HOS / HOD agreed after looking their level of work and experience in the industry. 	Nasese and Namaka Campus (Mode of Delivery – Face to Face & Blended)

FIJI NATIONAL UNIVERSITY - PROSPECTUS 2024
PROGRAMME LISTING -CBHTS

Programmes	Minimum Entry Requirement (MER)	Campus
Bachelor of Laws	<ul style="list-style-type: none"> ▶ The minimum entry requirement for admission to Bachelor of Laws is a pass in Fiji Year 13 Certificate Examination with 200 out of 400 marks with 50% or more marks in English. ▶ Students who have successfully completed their Foundation Studies with a GPA of 2.0 can also enroll in this Programme ▶ Mature aged applicants who do not meet the 13 years of continuous progression but have relevant industrial experience of at least 2 years can also enroll upon Dean-CBHTS approval. 	Nasinu Campus (Mode of Delivery – Face to Face & Blended)
Graduate Diploma in Legal Practice	All students must have an LLB degree from FNU or any other recognized institution.	Nasinu Campus (Mode of Delivery - Face to Face)
Postgraduate Diploma in Accounting	An individual for the Postgraduate Diploma in a specified subject or, where appropriate, a related area will normally have completed all requirements of the relevant Bachelor's Degree or Graduate Certificate or Diploma, or who is deemed to have acquired the relevant skills and knowledge through appropriate work or professional experience, at an additional Level.	Nasinu, Namaka, Ba and Labasa Campus (Mode of Delivery - Blended)
Postgraduate Diploma in Economics	<ul style="list-style-type: none"> ▶ The minimum entry requirement for admission to Postgraduate Diploma in Economics is a successful completion of a relevant Degree with a GPA of 3.0. ▶ Mature aged applicants with a degree from another discipline but has relevant industrial experience of at least 2 years can also enroll upon Dean-CBHTS approval. 	Nasinu and Namaka Campus (Mode of Delivery – Face to Face & Blended)
Postgraduate Diploma in Entrepreneurship and Management	<ul style="list-style-type: none"> ▶ A good bachelor's degree in Business or related areas with a minimum GPA of 3.0 in the level 6 and level 7 courses or special consent from HOS. ▶ Candidates who can demonstrate exceptional research skills and theoretical knowledge in the related field. ▶ Entrants who demonstrate their ability to succeed in a programme may be admitted under the mature student admission criteria subject to the requirements of the programme's regulations for the award, or special consent from the Dean. 	Nasinu, Namaka, Ba and Labasa Campus (Mode of Delivery – Face to Face & Blended)
Master of Commerce in Accounting	<ul style="list-style-type: none"> ▶ The minimum entry requirement for admission to a degree of Master shall be the completion of a Bachelor's degree programme in the subject with a minimum GPA of 3.0, or equivalent. ▶ Applicants may also be admitted to the Master's degree programme who may not meet the requirement above, but who are able to demonstrate their ability to succeed in the programmes at this Level on the basis of maturity, work experience, or prior learning. ▶ The Dean may place any relevant prerequisite requirement for such a student to progress, or require such an applicant to sit for any specific or general examination as a prerequisite for any such enrolment, or may restrict enrolment only to certain prescribed courses that must be passed to progress further. 	Nasinu, Namaka, Ba and Labasa Campus (Mode of Delivery – Face to Face & Blended)
*Master of Commerce in Entrepreneurship and Management	<ul style="list-style-type: none"> ▶ Successfully completed Post Graduate Diploma in Entrepreneurship and Management or A Bachelor's Degree programme with a minimum GPA of 3.0 or equivalent ▶ Applicants may also be admitted to the Master's degree programmes who may not meet the requirement above, but who are able to demonstrate their ability to succeed in the programmes at this level on the basis of maturity, work experience, or prior learning. The Dean may place any relevant prerequisite requirement for such a students to progress, or require such an applicant to sit for any specific or general examination as a prerequisite for any such enrolment only to certain prescribed courses that must be passed to progress further. 	Nasinu, Namaka, Ba and Labasa Campus (Mode of Delivery – Face to Face & Blended)

FIJI NATIONAL UNIVERSITY - PROSPECTUS 2024
PROGRAMME LISTING - CBHTS

Programmes	Minimum Entry Requirement (MER)	Campus
Master of Business Administration (Executive)	<p>The minimum entry requirements for admission to the EMBA are as follows:</p> <ul style="list-style-type: none"> ▶ A good bachelor's degree in any area along with a minimum of 3 years of work experience in middle level management position OR ▶ Chief Executive Officers or Managers with 10 years of managerial experience of a successful business shall be admitted following the perusal of the following documents: <ul style="list-style-type: none"> » Job Description » Employment Letter and/or Contract of Employment » Curriculum Vitae <p>Note: Selection is on a first come first serve basis. There is no cut-off in terms of new student numbers enrolled.</p> <p>Alternative Entry - Applications to be assessed by Director EMBA and College DEAN.</p>	Nasese and Namaka Campus (Mode of Delivery – Face to Face & Blended) Trimester Mode
Master of Professional Accounting	<p>The minimum entry requirement for admission to a degree of Master shall be the completion of a Bachelor's degree programme in the subject with a minimum GPA of 3.0, or equivalent.</p> <ul style="list-style-type: none"> ▶ Moreover, Applicants may also be admitted to the Master's degree programme who may not meet the requirement above, but who are able to demonstrate their ability to succeed in the programmes at this level on the basis of maturity, work experience, or prior learning. The Dean may place any relevant prerequisite requirement for such a student to progress, or require such an applicant to sit for any specific or general examination as a prerequisite for any such enrolment, or may restrict enrolment only to certain prescribed courses that must be passed to progress further. (UASR 4.16.4.1 and 4.16.4.2). ▶ Have completed the 6 CPA bridging courses; and <ul style="list-style-type: none"> ▶ CPA Foundations of Accounting FNU ACC501Sem ▶ CPA Economics & Markets FNU ECN501Sem, ECN502Sem and ENC603Sem ▶ CPA Fundamentals of Business Law FNU LAW501Sem and LAW603Sem ▶ CPA Business Finance FNU FIN601Sem ▶ CPA Financial Accounting & Reporting FNU ACC601Sem, ACC702Sem and ACC706Sem ▶ CPA Management Accounting FNU ACC502Sem & ACC602Sem ▶ (*Students can complete bridging course from CPA Australia, FNU or any other accredited universities). ▶ Be admitted as an Associate member of CPA Australia. Student will be required to pay AUD\$296 	Nasinu Campus (Mode of Delivery - Face to Face & Blended)
Master of Business Hospitality and Tourism Studies by Research	<p>The minimum requirements for admission to a Masters by Research programme are:</p> <ul style="list-style-type: none"> ▶ A Bachelor's degree with a GPA of 3.5 or above (FNU GPA equivalent) at level 7; or ▶ A graduate diploma with a GPA of 3.25 or above (FNU GPA equivalent) at level 8; or ▶ A Masters by coursework at level 9; or ▶ Evidence of academic qualification and/or experience inclusive of research reports, or dissertations, or publications or other evidence that satisfies the Higher Degree by Research Committee (HDRC) that the applicant has developed knowledge of the field of study or cognate field and has the potential for research that is sufficient to undertake the proposed programme. ▶ The medium of instruction at FNU is the English language. Students must be sufficiently fluent in English to pursue the HDR Programme. HDR students will provide evidence from undergraduate qualifications/other English qualifications that confirm their English language competency. 	Nasinu Campus (Mode of Delivery - Face to Face & Blended)
Doctor of Philosophy (Business, Hospitality and Tourism Studies)	<ul style="list-style-type: none"> ▶ The minimum requirements for admission to a PhD programme are: ▶ A Bachelors degree with first or upper second class honours at level 8, including a research component compromised of a thesis; or ▶ A Masters degree by coursework with a GPA of 4 or above (FNU GPA equivalent) at level 9; or ▶ A Masters by Research degree in a relevant discipline; or ▶ Evidence of academic qualification and/or experience inclusive of research reports, or dissertations, or publications or other evidence that satisfies the Higher Degree by Research Committee (HDRC) that the applicant has developed knowledge of the field of study or cognate field and has the potential for research that is sufficient to undertake the proposed programme. 	Nasinu Campus (Mode of Delivery - Face to Face & Blended)

DISCLAIMER

Fiji National University reserves the right to amend the programmes offered, Minimum Entry Requirement and Year 2023 - 24 class start dates. Campus at which the programme is offered and Mode of Learning such as face to face and/or online may be subject to change as well. Changes will be advised through FNU Social Media platforms and FNU Website.



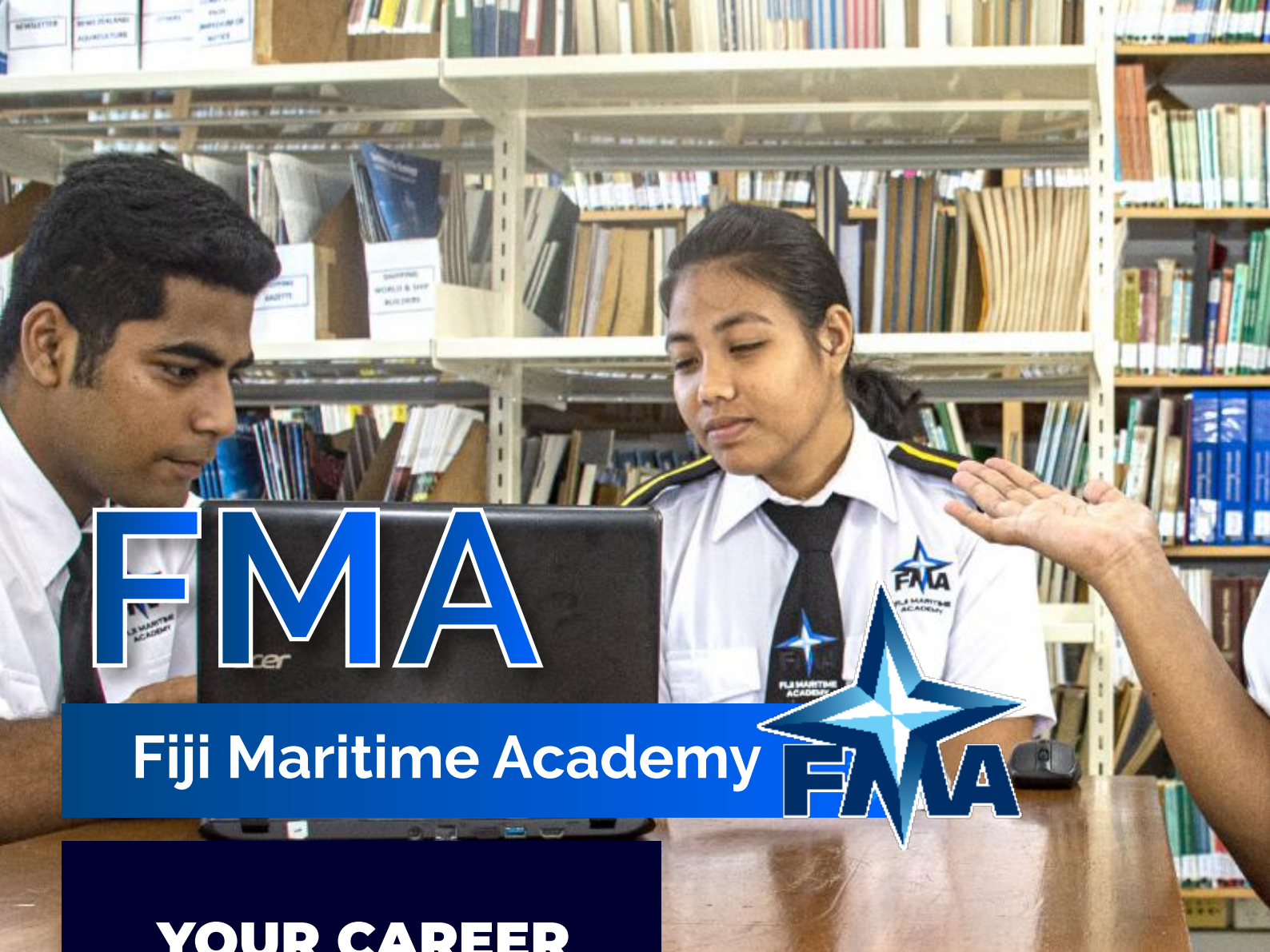

FMA

Fiji Maritime Academy



YOUR CAREER DREAMS



- Ship Captain
- Chief Engineer
- Watchkeeper
- Port Operations Officer
- Navigation Officer
- or a Marine Surveyor.

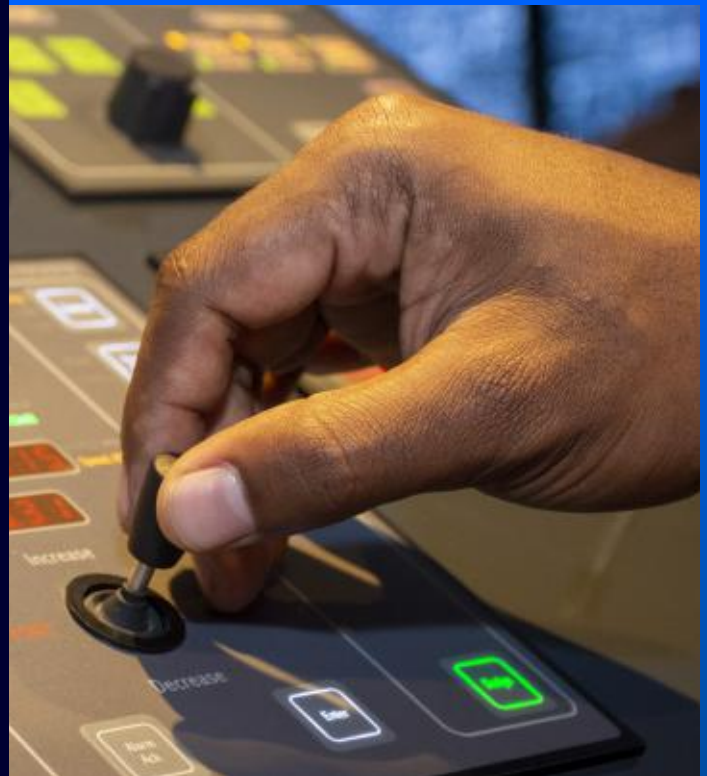



FMA is the country's only maritime training institution and welcomes local and regional students.

The major goal of FMA's programmes is to provide Preparatory Courses for seafarers to qualify for the Maritime Safety Authority of Fiji's (MSAF) Certificate of Competency (COC) examination. All obligatory safety courses for seafarers working onboard vessels are also conducted by FMA.

The Academy develops programmes in accordance with the International Convention on Standards of Training, Certification, and Watchkeeping for Seafarers (STCW), as amended, and syllabi recommended by the International Maritime Organisation (IMO)

Model Courses to meet international standards in seafaring.

The Academy awards a Diploma in either Nautical Science or Marine Engineering to students. Graduates then go on to pursue a career as a Deck Officer or Engineer, starting at Class III Watchkeeper. If students have sea time on a foreign going vessel over 3000 GT for deck officers and a 3000 KW engine capacity for Engineers, they can progress to Class I Management Level. The Academy now offers Bachelor in Nautical Science.

The Academy conducts short courses in rural communities and outer islands.



<https://www.fnu.ac.fj/fiji-maritime-academy/>



FIJI NATIONAL UNIVERSITY - PROSPECTUS 2024
PROGRAMME LISTING - FMA

Programmes	Minimum Entry Requirement (MER)	Campus
Diploma in Marine Engineering (Level 5)	<p>The MER for new cadets is in accordance with the Entry Standards for new cadet intake which includes:</p> <ul style="list-style-type: none"> ▶ Completion of Fiji year 12 or 13 with a pass in FSLCE or FSFE. Pass must include 50% or more in English, Mathematics, and Physics; ▶ Candidates shall not be less than 18 years of age and not more than 22 years old at the time of a closing applications; ▶ Pass a Medical Fitness Test from a Maritime Safety Authority of Fiji (MSAF) approved medical practitioner; ▶ Be of height not less than 5' 2". ▶ Be of acceptable BMI ratio(Not more than 32 for BMI). ▶ Be successful at the interview conducted by the Academy. ▶ Mature applicants with specified sea service experience for upgrading programmes must produce a letter acceptance/eligibility issued by the MSAF attesting to meeting the minimum requirement as set down by the Marime (STCW Convention) regulation 2014-Fiji. 	FMA (Mode of Delivery - Blended)
Diploma in Nautical Science (Level 5)	<p>The MER for new cadets is in accordance with the Entry Standards for new cadet intake which includes:</p> <ul style="list-style-type: none"> ▶ Completion of Fiji year 12 or 13 with a pass in FSLCE or FSFE. Pass must include 50% or more in English, Mathematics, and Physics; ▶ Candidates shall not be less than 18 years of age and not more than 22 years old at the time of a closing applications; ▶ Pass a Medical Fitness Test from a Maritime Safety Authority of Fiji (MSAF) approved medical practitioner; ▶ Be of height not less than 5' 2". ▶ Be of acceptable BMI ratio(Not more than 32 for BMI). ▶ Be successful at the interview conducted by the Academy. ▶ Mature applicants with specified sea service experience for upgrading programmes must produce a letter acceptance/eligibility issued by the MSAF attesting to meeting the minimum requirement as set down by the Marime (STCW Convention) regulation 2014-Fiji. 	FMA (Mode of Delivery - Blended)

DISCLAIMER

Fiji National University reserves the right to amend the programmes offered, Minimum Entry Requirement and Year 2023 - 24 class start dates. Campus at which the programme is offered and Mode of Learning such as face to face and/or online may be subject to change as well. Changes will be advised through FNU Social Media platforms and FNU Website.

“

Testimonial

#PROUDALUMNI

I have always loved the ocean and FNU's Fiji Maritime Academy provided me with the skillsets to pursue my passion to become a Ship Captain.

CAPTAIN SAMISONI KOMAINAIQORO

Gold Medalist 2000
Master of MV Southern Pearl



”



NTPC

National Training and Productivity Centre

YOUR CAREER DREAMS



- Fashion Designer
- Caregiver
- Construction Worker
- Chef
- IT Technician
- or an Automotive Engineer.

National Training and Productivity Centre is the leading provider of skills training for Fiji's industries. Each year, we deliver over 600 courses, and our mission is to provide you with the right skills to help you attain employable skills in the competitive job market. As part of our mandate, NTPC has always been at the forefront of providing Technical and Vocational Education and Training (TVET) programmes to the trade sectors in Fiji. The Departments of Automotive and Mechanical, the Department of Construction, and the Department of Electrical and Electronic Engineering spearhead the provision of TVET courses. A wide range of programmes are tailor-made to boost any organisation's overall efficiency and productivity in Fiji's trade industries. The technical programmes offered at NTPC consist of 70 percent practical learning and 30 percent theory. The Centre also offers tailored courses and in-house training depending on the industry's requirements to bridge the existing skills gap needed for the workforce.



NTPC hosts some of the significant events/conferences which are:

- Fiji Business Excellence Awards
- Fiji OHS Conference and Awards
- National Conference on IT
- National Convention on Quality
- National Trainers Conference
- Business Excellence Conference

NTPC offers a wide range of training in collaboration with its overseas-based partners, such as the Australian Awards programme in partnership with TAFE WSI/NSW, National Safety Council of Australia (NSCA), Australia Pacific Technical Coalition (APTC), and Pivot Point Fiji Institute, including Fitness College.

NTPC continues to run successful skills training short courses and in-house skills training to suit the dynamic of Fiji's vibrant industries.

National Apprenticeship Training Scheme

The role of the National Apprenticeship Training Scheme is regulated and administered by the National Training & Productivity Centre through support from the industries to address the skills required and to produce a competent and certified workforce for the organisations. The Scheme aims to develop a more skillful Fijian workforce that delivers long-term benefits for our nation and international competitiveness.

The apprenticeship scheme is a tripartite agreement between the Apprentice, employer, and NTPC. The apprentices are monitored and trained by competent personnel from the industry for three to four years. It allows the individual (Apprentice) to be paid as an employee while they learn on the job, simultaneously studying for academic awards part-time at the University.

For more information, visit our website on <https://www.fnu.ac.fj/ntpc/>



<https://www.fnu.ac.fj/ntpc/>



Sustainable Development

Goals

The Fiji National University (FNU) is committed to achieving the United Nations' Sustainable Development Goals (UNSDSDGs) through its learning, teaching and research aimed to address 17 key global issues that are interconnected, many of which are relevant to the core operations of the University.

SDG Goal 4, which highlights the need for quality education, also aligns with the institution's aim to be the premier national University providing quality and relevant higher education, technical and vocational education and training, research and development in Fiji.

Quick Fact

FNU was ranked for the first time in the Times Higher Education (THE) 2022 Impact rankings. The rankings measure an institution's research, outreach, teaching, and stewardship.

Below are several Goals achieved or addressed by FNU in various ways:

GOAL 4: QUALITY EDUCATION

1. First-ever Primary School Awareness Programme (PSAP) session held on 24-28 April 2023 for students in Years 6, 7 and 8;
2. Inaugural Career Teachers Workshop for high school teachers around the country.





GOAL 13: CLIMATE ACTION

Formalised a partnership with Waste Recyclers Fiji Limited and Pacific Recycling Foundation to implement the I-Recycle Hub to complement the University's recycling initiatives.



GOAL 16: PEACE JUSTICE AND STRONG INSTITUTIONS

Students, staff, and participants discussed women and youth representation and participation, and key learning outcomes from the recent general elections during workshops held at the Fiji National University (FNU).



GOAL 17: PARTNERSHIP FOR THE GOALS

The Fiji National University (FNU) and Monash University launched the world-first Pacific Action for Climate Transitions (PACT) research centre, which will be jointly based across the two universities and focuses on the critical links between business and climate change and finding real-world solutions to communities at the frontline of our changing environment.





(FNU) HIGHER DEGREE BY RESEARCH

Research and innovation are critical to Fiji National University's (FNU's) aspirations in knowledge creation and knowledge exchange as a regionally relevant and globally competitive University.

Due to this, FNU has targeted research with real-world impact as a key pillar of the 2021-2026 FNU Strategic Plan.

FNU offers higher degree by research (HDR) programmes at the levels of Masters by Research and Doctor of Philosophy (PhD) across all of the University's disciplines and provides a conducive learning environment to our researchers, academics, research students and collaborative research partners with renowned global top universities.

The University is committed to addressing global and regional sustainability challenges through its response to the United Nations Sustainable Development Goals, especially through impactful research in the field. FNU welcomes and looks forward to your contributions.



Testimonial

#PROUDALUMNI

I managed to complete my studies in 2018 even though I was working and a part time student. I am thankful to the sincere and incredible support from my lecturers at FNU.

ABRAHAM CHONGKIT

Project Coordinator
(Digital and Health Information) for Tetra Tech.



How to APPLY



How Ap

ENQUIRE

1. Log onto: www.fnu.ac.fj
2. Browse through the list of Programmes :
<https://www.fnu.ac.fj/study/program/>



01

APPLY ONLINE

1. Click on the link:
<https://www.fnu.ac.fj/study/apply/>
2. Fill in the Application Form.



02

SUBMISSION

1. Upload all required documents
[Birth Certificate | Passport size photo/Photo ID | TIN Letter/FRCS Card | Secondary School Results / Index number (if applicable) | Medical Support Letter (applicable for Medical Conditions & Disability) | Affidavit of Parental Consent (applicable to UNDER 18 years of age applicants) | Tertiary Certificate and Transcript (if applicable) | Reference from Employer (if applicable) * Research Intent (Applicable for HDR Applicants)
2. Submit your application

03



How to
Apply

REGISTRATION CONFIRMATION

05

1. Proceed to the Student Self Service via the link <https://self-service.fnu.ac.fj/StudentSelfService/> and register for courses according to your programme structure. Student's offer letter contains the username and password for registration.
2. Obtain invoice from Finance Office.
3. Pay Enrolment Fees.
4. Validate your student ID card from Student Academic Services.

04

OFFER LETTER

1. Receive a Provisional Offer Letter [if you are waiting for exam results]
 - *Receive an Acknowledgement Letter for CMNHS programmes if you are waiting for exam results*
2. Receive Offer Letter [Should you meet the Minimum Entry requirement of the programme]
 - Students receiving an Offer Letter for quota-based programmes need to accept the offer by confirming on email (This applies to all CMNHS programmes and CEST quota programmes).
3. If you have not received your Offer Letter, contact our team via email at: **admission@fnu.ac.fj** or text (toll-free) **857** for Vodafone and Inkk users.



HOW DO I

Register for or Withdraw from Courses?

- 1.1. Open Student Self Service link <https://self-service.fnu.ac.fj/StudentSelfService/>
- 1.2. Enter student **User Name** and **Password** to sign in.
- 1.3. Click on **Banner Menu** icon
 - 1.3.1. Click **Banner > Student > Registration > Banner Registration**
- 1.4. Select **Register for Classes**.
 - 1.4.1. If you want to view your programme and units offered for the study term then click **Banner > Student > Programme Structure**
 - 1.4.2. On the Programme Structure/Catalogue page, under **criteria**, select an academic year.
 - 1.4.3. Click on **find programme & search for your programme**.
 - 1.4.4. Click on which **year's programme structure** student is following and view which units are offered.
 - 1.4.5. Click **three times** to go back for registration of units. Click on **Registration and Register for Classes**
- 1.5. Select the **Term** from the drop down menu.
- 1.6. Click **Continue**.
- 1.7. Search for the **Subject, Course Number** that you plan to register in and click Search. This will display a **list of courses** at different campuses. Search under which campus you are attending and click **add**.
 - 1.7.1 The selected course(s) will be added in the **Summary** section
 - 1.7.2 Finally click on **Submit**.



FNU ENROLMENT GUIDE

1

Application (New Students)

REQUIREMENTS	FRESH SCHOOL LEAVERS (Year 12/13)	MATURE ENTRY	REGIONAL/ INTERNATIONAL	HIGHER DEGREE BY RESEARCH
Birth Certificate (BRN mandatory)	<input checked="" type="checkbox"/>	<input checked="" type="checkbox"/>	<input checked="" type="checkbox"/>	<input checked="" type="checkbox"/>
Passport copy of Biodata page for Regional and International students	<input type="checkbox"/>	<input type="checkbox"/>	<input checked="" type="checkbox"/>	<input type="checkbox"/>
TIN Letter/FRCS Card for local students	<input checked="" type="checkbox"/>	<input checked="" type="checkbox"/>	<input type="checkbox"/>	<input checked="" type="checkbox"/>
Tertiary qualification results (if applicable)	<input type="checkbox"/>	<input checked="" type="checkbox"/>	<input type="checkbox"/>	<input checked="" type="checkbox"/>
Secondary school results (index number mandatory)	<input checked="" type="checkbox"/>	<input type="checkbox"/>	<input checked="" type="checkbox"/>	<input type="checkbox"/>
Passport size photo	<input checked="" type="checkbox"/>	<input checked="" type="checkbox"/>	<input checked="" type="checkbox"/>	<input checked="" type="checkbox"/>
Reference from employer	<input type="checkbox"/>	<input checked="" type="checkbox"/>	<input type="checkbox"/>	<input type="checkbox"/>
Curriculum vitae	<input type="checkbox"/>	<input checked="" type="checkbox"/>	<input type="checkbox"/>	<input type="checkbox"/>
Affidavit of Parental Consent (For students under 18 years of age)	<input checked="" type="checkbox"/>	<input type="checkbox"/>	<input checked="" type="checkbox"/>	<input type="checkbox"/>
Research Intent	<input type="checkbox"/>	<input type="checkbox"/>	<input type="checkbox"/>	<input checked="" type="checkbox"/>

Legend: Required Not Required

2

Registration Process (New Students)

- 2.1 Students' offer letter will be emailed to their email address with username and password credentials for registration.
- 2.2 Proceed to Student Self Service via link <https://self-service.fnu.ac.fj/StudentSelfService/> and register into courses. Consult the ICT Helpdesk on icthelpdesk@fnu.ac.fj if assistance is needed.
- 2.3 Students are encouraged to obtain an approved programme structure from the FNU Website via link <https://www.fnu.ac.fj/student/programmes/> and keep the approved programme structure for the duration of their studies, referring to it for further registration into the courses.
- 2.4 You will be required to log in into your official student email account and this should be used for all communication with FNU.

3

Invoice

- 3.1. Upon registration into units, your invoice will be emailed to your student email address from Finance Office. You can also email RevenueQueries@fnu.ac.fj to further enquire about your invoice.
- 3.2. **Payment of fees:** Fees to be directly deposited to FNU's account as shown on the invoice.

4

Orientation

Orientation for new students is compulsory. Please check your official student email and Academic Calendar:

<https://www.fnu.ac.fj/student/academic-services/academic-calendar/> for more information.

5

Student Identification Card

- 5.1 Produce your receipt/deposit slip to the ID Card Section based at the Academic Offices at Ba, Lautoka, Nadi, Labasa, Samabula, Hoodless House, Koronivia and Nasinu campuses for issue or validation of your Student ID Card.
- 5.2 Produce a validated Student ID card to the Supervisor(s) appointed for the examination at the respective 162 location.
- 5.3 Produce a validated Student ID card when requested by any staff who reasonably requires proof of identity for the performance of his/her duty.
- 5.4 Keep your validated Student ID card securely at all times and loss of the same should be reported to any Academic office as soon as possible.
- 5.5 You may apply for a replacement card at a cost.

6

Change of Programme/ Unit(s)

- 6.1 If you wish to change your programme, you shall do so before the end of the first week of lectures. Contact the Academic Office or email admission@fnu.ac.fj
- 6.2 If you are sponsored, then an approved change of programme form from the sponsor must be submitted.

7

Online Application for Cross Credit

- 7.1 Complete the application for cross credit in the first two weeks of registration if applicable to you. Online application can be made via the FNU website via link <https://www.fnu.ac.fj/student/academic-services/application-for-credit-transer/>
- 7.2 Please get an Online Password from ITS helpdesk icthelpdesk@fnu.ac.fj before applying.

8

Self Service Drop/Withdraw Course(s)

- 8.1 Courses can be dropped through Self Service Drop Course during enrolment period. Click on the available Action list, choose Drop CRN and click Submit. The **"DROP"** option will not be available after the course commences. For more information on dropping courses, contact the Academic Office or email to admission@fnu.ac.fj
- 8.2 Failure to do so will result in the student being awarded a 'fail' or "DNC" ("Did Not Complete") grade in the final assessment of their overall result for the unit and payment of full fee for the unit registered into.

9

University Academic & Student Regulations

163

- 9.1 The University Academic & Students Regulations (UASR) stipulates the rules and regulations that govern the university's academic and student activities.
- 9.2 The UASR also provides guidelines for use of university properties & facilities, Intellectual Property, grievance procedures and the student misconduct provisions.
- 9.3 Students are encouraged to familiarise themselves with the UASR and comply with the provisions stated therein.
- 9.4 A copy of the UASR can be obtained from the University website at Policies and Regulations via link: <https://www.fnu.ac.fj/wp-content/uploads/2020/04/University-Academic-Student-Regulation.pdf>





OPEN DAY

The Fiji National University opens its doors to prospective students every year, offering them the chance to explore the campus and get a better idea of the educational opportunities the University provides.

The Open Day is an ideal opportunity for students to learn more about what the University can provide them with, both academically and socially. They can also learn about the available student support services and scholarships.

The Open Day gives prospective students, parents and guardians, stakeholders, and youth, religious and community groups the opportunity to get a glimpse and feel of being part of the FNU community of learners.





Pathways **GENERIC**

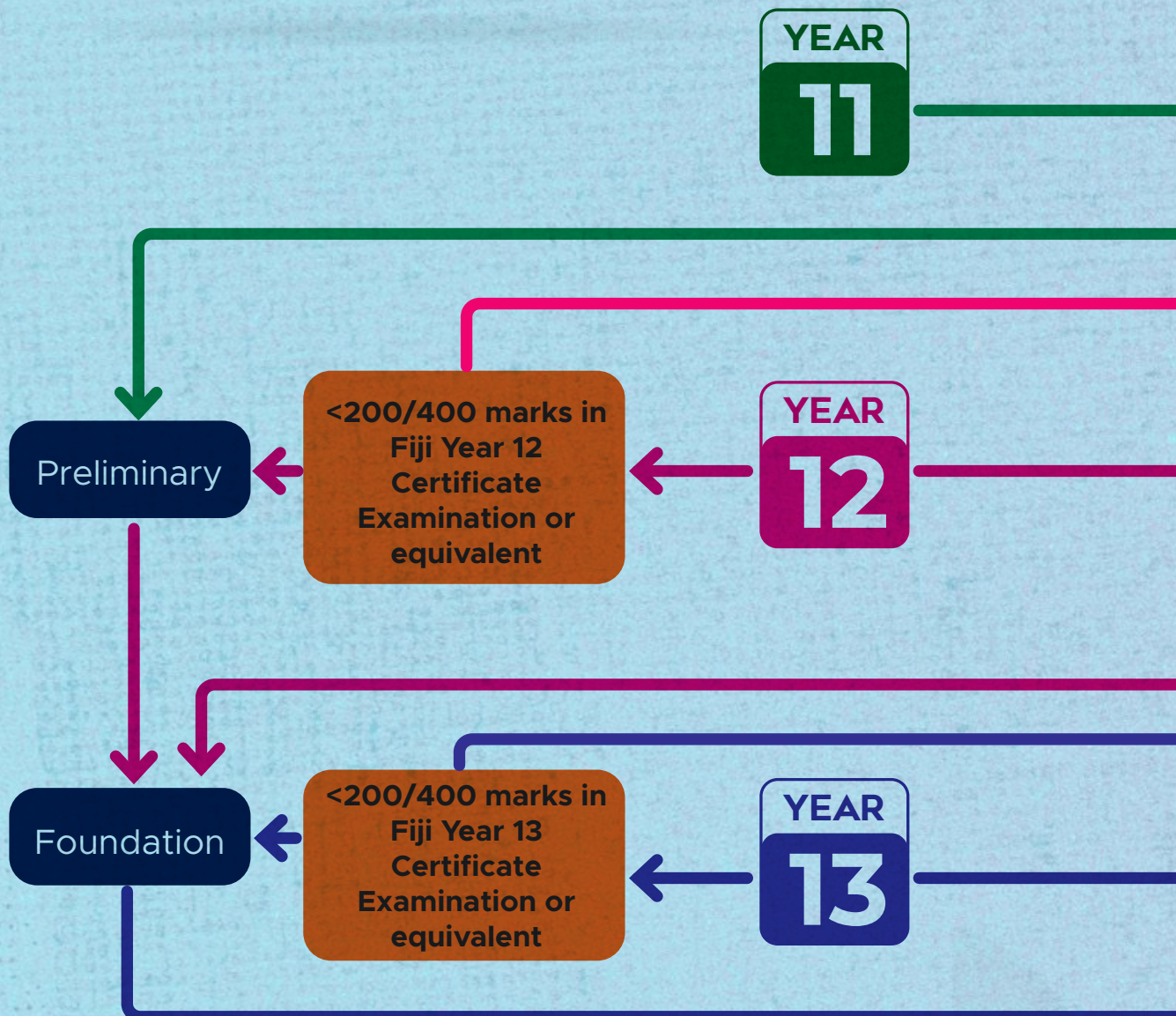

Extra Information

The general minimum entry requirements include particular threshold marks and subject requirements. Quota based programmes are those where due to the nature of specialisation, limited places are available in a course or programme to accommodate the number of applicants. For such programmes, the number of admissions shall be controlled. This applies to College of Medicine, Nursing and Health Sciences programmes, Certificate IV in Aircraft Engineering (Avionics and Mechanical Engineering), Diploma and Bachelor of Engineering (Honours) in the following majors: Civil, Electrical and Mechanical.

For all programmes, the University reserves the right to set threshold marks and subject requirements. This information shall be available from Colleges and Academic Office or link provided: <http://programmes.fnu.ac.fj/programmes/>

KEY

→ Year 11 Pathway

→ Year 12 Pathway

→ Year 13 Pathway

≥ 200/400 marks in
Year 11 Annual Examination or
equivalent with ≥ 50% in English

Certificate III

≥ 200/400 marks in
Fiji Year 12 Certificate
Examination or equivalent with ≥
50% in English

Certificate IV/Trade
Diploma/3 Year
Diploma in College of
Engineering, Science &
Technology

≥ 200/400 marks in
Fiji Year 13 Certificate
Examination or equivalent with ≥
50% in English

Diploma Programmes

Higher Education
Programmes/ Certificates in
Medicine, Nursing and Health
Sciences/Diploma and
Bachelor Degree in
College of Medicine,
Nursing and Health
Sciences/Bachelor's
Degree with Honours

Disclaimer

Disclaimer Fiji National University reserves the right to amend the programmes offered, Minimum Entry Requirement and Year 2023 - 24 class start dates. Campus at which the programme is offered and Mode of Learning such as face to face and/or online may be subject to change as well. Changes will be advised through FNU Social Media platforms and FNU Website.

TVET PASIFIKA

FNU's TVET Pasifika brand embodies the FNU values of working closely with industries to provide education for employability. TVET Pasifika includes our five academic colleges, the National Training and Productivity Centre, and the Fiji Maritime Academy.

TVET Pasifika offers prospective students a one-stop location where they can explore, research, and enrol in programmes at FNU that enhance their employability and satisfy their personal and professional goals.





Why TVET at FNU?

FNU has a proven track record of providing Technical and Vocational Education and Training (TVET) that is of the highest calibre, applicable to the industry, and aligned with all significant job sectors.

To produce the best graduates, our TVET lecturers have the necessary academic qualifications as well as practical industry experience to attract a highly skilled workforce that is made available, enabling them to compete and prosper locally, regionally, and internationally.

For more information on the TVET programmes and the endless opportunities we have for you, visit <https://www.fnu.ac.fj/tvetpasifika/programmes/>





FOLLOW US

WE LOOK FORWARD TO

welcoming you to the



**FIJI NATIONAL
UNIVERSITY**

Registered with the Fiji Higher Education Commission as a University under the Higher Education Act 2008. Registration Certificate Number RG 0091.

SCAN FOR
ECOPY



www.fnu.ac.fj

Care | Honesty | Accountability | Service | Excellence