

203-235-1200 | 2 COMMERCE BLVD PALM COAST, FL | SS396.COM

SS396.COM

A GROUND UP MOTORS COMPANY

VOL 24A

CELEBRATING
30+
YEARS



Chevvelle
& El Camino

1964-1988
PARTS & ACCESSORIES
CATALOG

2024



OUR MISSION: WE GET IT CAUSE WE'VE BEEN THERE BEFORE.

Whether you shop online or over the phone you can be confident that our team is devoted to keeping your classic American muscle running and looking its best. With over 30 completed Ground Up restorations under our belt, we don't just sell our parts we use them. That's why we stand behind our products as being the best quality detailing and restoration parts.

“
**Helping Restore
Classic American
Muscle Since 1990**
”

CONTACT US

Call Us:

U.S. & Canada: (866) 358-2277

International: (203)-235-1200

Call Center Hours (ET):

Monday-Thursday: 9am-6pm

Friday: 9am-3pm

Saturday: 9am-1pm

Sunday: Closed

Shop Online 24/7 @ ss396.com



A proud part of the Ground Up
Motors family of brands

WHY SHOP WITH US?

- **HELP WITH THE PROJECT, NOT JUST THE PART.**

We have thousands of parts available in our inventory, ready to ship. Making it easy for us to help you find the perfect fit and get your project moving.

- **EVERYDAY SUPER SAVINGS!**

We're here to help you save with Free Shipping or 10% Off available all year and exclusive kits and bundles to save you time & money.

- **FAST SHIPPING & SATISFACTION GUARANTEE:**

Most orders are packed, shipped, and delivered within 3 days from Miami to New York and as far West as Colorado and Texas. If you are not satisfied with your purchase you can return it for an exchange or refund.



Table of Contents

INTERIOR PARTS & TRIM 2-51	HEATING & COOLING..... 119-129	LIGHTING..... 222-230
STEREO & SPEAKERS 52-55	ENGINE PARTS 130-152	LOCKS 231-232
CONVERTIBLE TOP 56-58	ENGINE COMPARTMENT 153-158	EMBLEMS 233-236
TRUNK 59	HARDWARE 159-168	STENCILS & STRIPES..... 237
WHEELS & TIRES 60-63	EXTERIOR PARTS & TRIM..... 169-184	DECALS & PAINT 238-240
BRAKES..... 64-75	SHEETMETAL & RELATED..... 185-204	BOOKS & MANUALS..... 241
STEERING & SUSPENSION 76-97	GLASS 205-207	INDEX..... 242-245
TRANSMISSION 98-109	WEATHERSTRIP..... 208-211	ORDER FORMS & POLICIES..... 246-248
FUEL & EXHAUST 110-118	ELECTRICAL..... 211-221	



TRUSTED BRANDS



THROUGH OUT THE CATALOG



KEEP A LOOK OUT FOR THESE LOGOS THROUGHOUT THE CATALOG.



BUY & SAVE
WITH SS396.COM PRE-BUILT KITS

Find exclusive products found only at ss396.com. Save yourself the trouble of searching for parts and purchase pre-built kits to save time.

Follow Us on Social Media

Let's Get Connected for Our Latest News & Updates



Call Us:

U.S. & Canada: (866) 358-2277 · International: (203)-235-1200

Call Center Hours (ET):

Monday-Thursday: 9am-6pm · Friday: 9am-3pm · Saturday: 9am-1pm · Sunday: Closed

Shop Online 24/7 @ ss396.com



PTS-A70F



PTS-A70F-CRB



1970-72 Chevelle Pro Touring Front Spoiler Kit

This front spoiler is just what your pro-touring or resto-mod Chevelle is missing. Brand new to the market & a Ground Up Motors Exclusive, these spoilers are easy on the wallet, easier to install, and designed with enthusiasts in mind. This front spoiler kit includes the 1970-1972 Chevelle front spoiler, mounting hardware for a complete upgrade or replacement, and a detailed set of installation instructions.

Fitment:

This 1970-72 Chevelle front spoiler features a simple bolt-on application that only requires slight adjustment to the car's original structure.

Durable: Unlike some of the other spoilers on the market, Addictive Flow spoilers are made from a durable polyurethane material (similar to the material used for reproduction spoilers) that is forgiving on both the spoiler and the car. Worry no more about bottoming out and potentially damaging your beloved classic.

Customizable:

Designed with Pro-Touring & Resto-mod enthusiasts in mind! If you want to color key your new spoiler to your car, it's as simple as prepping the surface and spraying on the color of your choice.

Easy Installation: Addictive Flow spoilers have been thoroughly tested and streamlined for bolt-on application. All components and instructions are included to make installation a breeze.

Affordable:

Addictive Flow worked directly with the manufacturer to reduce costs where possible. Because of this, we can pass those savings on to our customers and supply a great looking and affordable front spoiler for your American classic

PTS-A70F	1970-72 Front Spoiler "Flat Black Look"	139.99 kit
PTS-A70F-CRB	1970-72 Front Spoiler "Carbon Fiber Look"	199.99 kit

Super Interior Kits (BLACK ONLY)

If your interior is destroyed then our Super Interior Kit is a no brainer! This kit is much more complete than the junior kit and is perfect when most of your interior is wrecked or missing! We use "Out of the Box" PUI door panels and PUI seat covers in our kits!



SUKIT-64



SUKIT-68V



SUKIT-E70

Chevelle Coupe Super Interior Kits

		<u>Bench</u>	<u>Bucket</u>
SUKIT-64	1964	1734.42 kit	1734.42 kit
SUKIT-65	1965	1493.18 kit	1493.18 kit
SUKIT-66	1966	1478.87 kit	1478.87 kit
SUKIT-67	1967	1458.92 kit	1458.92 kit
SUKIT-68	1968	1815.03 kit	1815.03 kit
SUKIT-69	1969	1914.58 kit	1914.58 kit
SUKIT-70	1970	1911.73 kit	1911.73 kit
SUKIT-71	1971-72	1805.01 kit	1805.01 kit

*1968-72 bucket seats only. **1964-67 only.

***Some rear panels are not available pre-assembled.

Chevelle Convertible Super Interior Kits

		<u>Bench</u>	<u>Bucket</u>
SUKIT-64V	1964	1688.63 kit	1688.63 kit
SUKIT-65V	1965	1288.80 kit	1288.80 kit
SUKIT-66V	1966	1400.38 kit	1400.38 kit
SUKIT-67V	1967	1400.38 kit	1400.38 kit
SUKIT-68V	1968	1842.77 kit	1842.77 kit
SUKIT-69V	1969	1954.27 kit	1954.27 kit
SUKIT-70V	1970	1951.42 kit	1951.42 kit
SUKIT-71V	1971-72	1855.47 kit	1855.47 kit

*1968-72 bucket seats only. **Some rear panels are not available pre-assembled.

El Camino Super Interior Kits

		<u>Bench</u>	<u>Bucket</u>
SUKIT-E64	1964	1213.78 kit	1213.78 kit
SUKIT-E65	1965	1042.78 kit	1042.78 kit
SUKIT-E66	1966	1035.62 kit	1035.62 kit
SUKIT-E67	1967	1042.78 kit	1042.78 kit
SUKIT-E68	1968	1333.96 kit	1333.96 kit
SUKIT-E69	1969	1403.31 kit	1403.31 kit
SUKIT-E70	1970	1403.31 kit	1403.31 kit
SUKIT-E71	1971-72	1333.96 kit	1333.96 kit

*1968-72 bucket seats only. No Volume Discount. All interior kits ship in multiple Oversize 2 boxes. Not eligible for free shipping.

Junior Interior Kits (BLACK ONLY)

These interior kits are a great way to freshen up your ride! These kits feature "out of the box" pre-assembled door panels. This means ready to install with moldings and window felts where applicable.



JIKIT-70B



JIKIT-65V



JIKIT-65LB

Chevelle Junior Coupe Interior Kits

JIKIT-64	1964 Buckets Black	1374.59 kit
JIKIT-64B	1964 Bench Black	1374.59 kit
JIKIT-65	1965 Buckets Black	1119.04 kit
JIKIT-65B	1965 Bench Black	1119.04 kit
JIKIT-66	1966 Buckets Black	1119.04 kit
JIKIT-66B	1966 Bench Black	1119.04 kit
JIKIT-67	1967 Buckets Black	1099.09 kit
JIKIT-67B	1967 Bench Black	1099.09 kit
JIKIT-68	1968 Buckets Black	1316.64 kit
JIKIT-68B	1968 Bench Black	1316.64 kit
JIKIT-69	1969 Buckets Black	1412.59 kit
JIKIT-69B	1969 Bench Black	1412.59 kit
JIKIT-70	1970 Buckets Black	1409.74 kit
JIKIT-70B	1970 Bench Black	1409.74 kit
JIKIT-71	1971-72 Buckets Black	1313.79 kit
JIKIT-71B	1971-72 Bench Black	1313.79 kit

*Some rear panels are not available pre-assembled.

Chevelle Junior Convertible Interior Kits

JIKIT-64V	1964 Buckets Black	1341.34 kit
JIKIT-64VB	1964 Bench Black	1341.34 kit
JIKIT-65V	1965 Buckets Black	1046.84 kit
JIKIT-65VB	1965 Bench Black	1046.84 kit
JIKIT-66V	1966 Buckets Black	1046.84 kit
JIKIT-66VB	1966 Bench Black	1046.84 kit
JIKIT-67V	1967 Buckets Black	1046.84 kit
JIKIT-67VB	1967 Bench Black	1046.84 kit
JIKIT-68V	1968 Buckets Black	1288.54 kit
JIKIT-68VB	1968 Bench Black	1288.54 kit
JIKIT-69V	1969 Buckets Black	1396.44 kit
JIKIT-69VB	1969 Bench Black	1396.44 kit
JIKIT-70V	1970 Buckets Black	1393.59 kit
JIKIT-70VB	1970 Bench Black	1393.59 kit
JIKIT-71V	1971-72 Buckets Black	1297.64 kit
JIKIT-71VB	1971-72 Bench Black	1297.64 kit

*Some rear panels are not available pre-assembled.

El Camino Junior Interior Kits

JIKIT-64L	1964 Buckets Black	988.91 kit
JIKIT-64LB	1964 Bench Black	988.91 kit
JIKIT-65L	1965 Buckets Black	817.91 kit
JIKIT-65LB	1965 Bench Black	817.91 kit
JIKIT-66L	1966 Buckets Black	817.91 kit
JIKIT-66LB	1966 Bench Black	817.91 kit
JIKIT-67L	1967 Buckets Black	817.91 kit
JIKIT-67LB	1967 Bench Black	817.91 kit
JIKIT-68L	1968 Buckets Black	911.96 kit
JIKIT-68LB	1968 Bench Black	911.96 kit
JIKIT-69L	1969 Buckets Black	981.31 kit
JIKIT-69LB	1969 Bench Black	981.31 kit
JIKIT-70L	1970 Buckets Black	981.31 kit
JIKIT-70LB	1970 Bench Black	981.31 kit
JIKIT-71L	1971-72 Buckets Black	911.96 kit
JIKIT-71LB	1971-72 Bench Black	911.96 kit

No Volume Discount. All interior kits ship in 2 oversize boxes. Not eligible for free shipping.

PUI Seat Covers

PUI seat covers are constructed of the finest quality materials and feature the best craftsmanship ensuring a perfect replacement for your damaged originals. These seat covers feature the correct grains and materials as original and are perfect for all cars from daily drivers to trailer queens. All factory colors are available.



IUP-A64

1964 Chevelle / El Camino

Seville grain vinyl with dielectrically sealed pleats. Includes authentic medallion sealed in rear seats.

Black

IUP-A64	Front Buckets	493.99 set
IUP-A64B	Front Bench	493.99 set
IUP-A64R	Rear Coupe	275.99 set
IUP-A64RV	Rear Convertible.....	275.99 set
IUP-A64K	Total Kit Coupe w/ Buckets	731.48 kit
IUP-A64KB	Total Kit Coupe w/ Bench	731.48 kit
IUP-A64KV	Total Kit Convertible w/ Buckets.....	731.48 kit
IUP-A64KVB	Total Kit Convertible w/ Bench.....	731.48 kit

Colors

Fill in color code below.

Aqua_50, Light Blue_56, Light Fawn_58, Red_64, Saddle_65, White_69.

IUP-A64AS_U	Front Buckets	493.99 set
IUP-A64AS_B	Front Bench	493.99 set
IUP-A64AS_C	Rear Coupe	275.99 set
IUP-A64AS_V	Rear Convertible.....	275.99 set



IUP-A65

1965 Chevelle / El Camino

Madrid grain vinyl with horizontal sewn lines in insert.

Black

IUP-A65	Front Buckets	313.99 set
IUP-A65B	Front Bench	313.99 set
IUP-A65R	Rear Coupe	186.99 set
IUP-A65RV	Rear Convertible.....	186.99 set
IUP-A65K	Total Kit Coupe w/ Buckets	475.93 kit
IUP-A65KB	Total Kit Coupe w/ Bench	475.93 kit
IUP-A65KV	Total Kit Convertible w/ Buckets...	475.93 kit
IUP-A65KVB	Total Kit Convertible w/ Bench	475.93 kit

Colors

Fill in color code below.

Aqua_02, 2 Tone Aqua_05, Light Blue_12, 2 Tone Blue_13, 2 Tone Fawn_21, Fawn_22, Red_30, 2 Tone Red_33, Light Saddle_35, White_37, Slate_44.

IUP-A65AS_U	Front Buckets	313.99 pr.
IUP-A65AS_B	Front Bench	313.99 pr.
IUP-A65AS_C	Rear Coupe	186.99 pr.
IUP-A65AS_V	Rear Convertible.....	186.99 pr.



IUP-A66

1966 Chevelle / El Camino

Madrid grain vinyl with sewn vertical pleats.

Black

IUP-A66	Front Buckets	313.99 set
IUP-A66B	Front Bench	313.99 set
IUP-A66R	Rear Coupe	186.99 set
IUP-A66RS	Rear 2 Door Sedan	186.99 set
IUP-A66RV	Rear Convertible	186.99 set
IUP-A66K	Total Kit Coupe w/ Buckets.....	475.93 kit
IUP-A66KB	Total Kit Coupe w/ Bench	475.93 kit
IUP-A66KV	Total Kit Convertible w/ Buckets	475.93 kit
IUP-A66KVB	Total Kit Convertible w/ Bench	475.93 kit

Colors

Fill in color code below.

Aqua_02, 2 Tone Aqua_05, Light Blue_12, 2 Tone Blue_13, Bright Blue_14, Bronze_20, 2 Tone Fawn_21, Fawn_22, Red_30, White_37.

IUP-A66AS_U	Front Buckets	313.99 set
IUP-A66AS_B	Front Bench	313.99 set
IUP-A66AS_C	Rear Coupe	186.99 set
IUP-A66AS_S	Rear 2 Door Sedan.....	186.99 set
IUP-A66AS_V	Rear Convertible.....	186.99 set



IUP-A67

1967 Chevelle / El Camino

Madrid grain vinyl with sewn horizontal pleats.

Black

IUP-A67	Front Buckets	313.99 set
IUP-A67B	Front Bench	313.99 set
IUP-A67R	Rear Coupe	186.99 set
IUP-A67RS	Rear 2 Door Sedan	186.99 set
IUP-A67RV	Rear Convertible	186.99 set
IUP-A67K	Total Kit Coupe w/ Buckets.....	475.93 kit
IUP-A67KB	Total Kit Coupe w/ Bench	475.93 kit
IUP-A67KV	Total Kit Convertible w/ Buckets.....	475.93 kit
IUP-A67KVB	Total Kit Convertible w/ Bench.....	475.93 kit

Colors

Fill in color code below.

Aqua_02, Light Blue_12, Bright Blue_14, Red_30, White_37, Gold_43.

IUP-A67AS_U	Front Buckets	313.99 set
IUP-A67AS_B	Front Bench	313.99 set
IUP-A67AS_C	Rear Coupe	186.99 set
IUP-A67AS_S	Rear 2 Door Sedan.....	186.99 set
IUP-A67AS_V	Rear Convertible.....	186.99 set



IUP-A68B

1968 Chevelle / El Camino

Madrid grain vinyl with sewn vertical pleats. Buttons included.

Black

IUP-A68	Front Buckets.....	313.99 set
IUP-A68B	Front Bench	313.99 set
IUP-A68R	Rear Coupe	186.99 set
IUP-A68RS	Rear 2 Door Sedan.....	229.99 set
IUP-A68RV	Rear Convertible.....	186.99 set
IUP-A68K	Total Kit Coupe w/ Buckets	475.93 kit
IUP-A68KB	Total Kit Coupe w/ Bench.....	475.93 kit
IUP-A68KV	Total Kit Convertible w/ Buckets	475.93 kit
IUP-A68KVB	Total Kit Convertible w/ Bench	475.93 kit

Colors

Fill in color code below.

Light Blue_12, 68 Blue_17, Pearl_28, Red_30, Ivy Gold_46.

IUP-A68AS_U	Front Buckets	313.99 set
IUP-A68AS_B	Front Bench	313.99 set
IUP-A68AS_C	Rear Coupe.....	186.99 set
IUP-A68AS_S	Rear 2 Door Sedan.....	229.99 set
IUP-A68AS_V	Rear Convertible	186.99 set



IUP-A69

1969 Chevelle / El Camino

Madrid grain vinyl with dielectrically sealed vertical lines and Basketweave design accent in center of inserts. Buttons included.

Black

IUP-A69	Front Buckets.....	386.99 set
IUP-A69B	Front Bench	386.99 set
IUP-A69R	Rear Coupe	214.99 set
IUP-A69RS	Rear 2 Door Sedan.....	200.99 set
IUP-A69RV	Rear Convertible.....	214.99 set
IUP-A69K	Total Kit Coupe w/ Buckets.....	571.88 kit
IUP-A69KB	Total Kit Coupe w/ Bench.....	571.88 kit
IUP-A69KV	Total Kit Convertible w/ Buckets	571.88 kit
IUP-A69KVB	Total Kit Convertible w/ Bench	571.88 kit

Colors

Fill in color code below.

Light Blue_12, 68 Blue_17, Pearl_28, Red_30, Ivy Gold_46, Metallic Green_24.

IUP-A69AS_U	Front Buckets.....	386.99 set
IUP-A69AS_B	Front Bench	386.99 set
IUP-A69AS_C	Rear Coupe	214.99 set
IUP-A69AS_S	Rear 2 Door Sedan.....	214.99 set
IUP-A69AS_V	Rear Convertible.....	214.99 set



IUP-A70

1970 Chevelle / El Camino

Madrid grain vinyl with twin Laredo grain vinyl dielectric stripes in insert. Seat emblems are included.

Black

IUP-A70	Front Buckets.....	386.99 set
IUP-A70B	Front Bench.....	386.99 set
IUP-A70R	Rear Coupe.....	214.99 set
IUP-A70RV	Rear Convertible.....	214.99 set
IUP-A70K	Total Kit Coupe w/ Buckets.....	571.88 kit
IUP-A70KB	Total Kit Coupe w/ Bench.....	571.88 kit
IUP-A70KV	Total Kit Convertible w/ Buckets.....	571.88 kit
IUP-A70KVB	Total Kit Convertible w/ Bench.....	571.88 kit

Colors

Fill in color code below.

Bright Blue_14, Dark Metallic Green_24, Pearl_28, 70 Red_31, 70 Saddle_36, Gold_43.

IUP-A70AS_U	Front Buckets.....	386.99 set
IUP-A70AS_B	Front Bench.....	386.99 set
IUP-A70AS_C	Rear Coupe.....	214.99 set
IUP-A70AS_V	Rear Convertible.....	214.99 set



IUP-A71

1971-72 Chevelle / El Camino

Madrid grain vinyl with sewn vertical pleats. Buttons included.

Black

IUP-A71	Front Buckets.....	313.99 set
IUP-A71B	Front Bench.....	313.99 set
IUP-A71R	Rear Coupe.....	186.99 set
IUP-A71RV	Rear Convertible.....	186.99 set
IUP-A71K	Total Kit Coupe w/ Buckets.....	475.93 kit
IUP-A71KB	Total Kit Coupe w/ Bench.....	475.93 kit
IUP-A71KV	Total Kit Convertible w/ Buckets.....	475.93 kit
IUP-A71KVB	Total Kit Convertible w/ Bench.....	475.93 kit

Colors

Fill in color code below.

71-72 Blue_09, 71 Jade Green_19, 72 Dark Green_25, 71 Covert_29, 72 White_37, 72 Sandalwood_41, 71 Dark Saddle_42, 72 Tan_47.

IUP-A71AS_U	Front Buckets.....	313.99 pr.
IUP-A71AS_B	Front Bench.....	313.99 pr.
IUP-A71AS_C	Rear Coupe.....	186.99 pr.
IUP-A71AS_V	Rear Convertible.....	186.99 pr.



IST-1560

Bucket Seat Tracks

Beautiful reproduction seat tracks.

IST-1560	1966-72 Driver Side.....	94.99 ea.
IST-1561	1966-72 Passenger Side.....	94.99 ea.
IST-15K	1966-72 Set LH/RH.....	170.98 set
IST-12655	Track to Seat Bolts (8pc).....	16.99 kit
BSM-516	Track to Floor Bolt.....	1.35 ea.
IBX-RELO	All (4 pc*).....	32.99 kit
ISE-662	1966-72 Track Extender LH.....	79.99 pr.

*Does one seat.



BST-12655

Seat Track to Seat Bolt

BST-12655	All (8pc).....	16.99 kit
-----------	----------------	-----------



BSM-REAR

Rear Seat Back Mounting Hardware

Seat retainer bolts which keep the upper portion of the rear seat in place. These bolts feature a built-in washer and are black phosphate plated just like original.

BSM-REAR	1968-72 All.....	9.99 pr.
----------	------------------	----------



IBX-89K



ICC-001

Bucket Seat Brackets

Choose from either universal weld-in bucket seat brackets or OE style reproductions of the original brackets.

IBX-64K	1964-65 Exact OE.....	39.99 kit
IBX-89K	1966-72 Exact OE.....	46.99 kit
IBX-89K-FR	OE Style Front & Rear.....	64.99 kit
ICC-001	1964-72 Universal (2pc).....	29.99 kit
IBX-RELO	All (4pc) Relocation Brackets.....	32.99 kit
ISE-662	1966-72 Track Extender LH.....	79.99 pr.



IAS-A69



IAS-A70



IAS-A71

Pre-Assembled Bucket Seats

If you're thinking about having your original bucket seats reupholstered, consider these pre-assembled bucket seats from PUI instead! Seat backs, side covers and seat tracks are included. Just open the box and bolt them in. It's that simple. This saves hours of time and money over buying seat covers, foam and paying an interior shop a premium price to upholster your seats. Available in all factory PUI colors.

IAS-A69	1969 All.....	4015.99 pr.
IAS-A70	1970 All.....	4052.99 pr.
IAS-A71	1971-72 All.....	4015.99 pr.

Headrests are not included. No Volume Discount. Ships in two oversize boxes. Not eligible for free shipping.



ISE-662

Bucket Seat Extenders

Mounts to drivers side floor to offset seat tracks about two inches giving more leg room.

ISE-662 1966-72 Drivers Side 79.99 pr.



IZ-12815

Seat Frame to Track Springs

These springs go from the seat tracks to the seat frames to provide tension to the adjustment bracket.

IZ-12814 1966-72 Bench (2pc) 11.99 kit
IZ-12815 1966-72 Bucket (4pc) 21.99 kit



ISA-668L

Bucket Seat Frames

Complete bucket seat frame assemblies with seat springs already installed!

ISA-668L 1966-68 LH 449.99 ea.
ISA-668R 1966-68 RH 449.99 ea.
ISA-669 1969-72 All 439.99 ea.

No Volume Discount. Ships Oversize. Not eligible for free shipping.



Bench Seat Washers

BSW-180070

These washers go between the seat and the hinge on all bench seat cars. It keeps the hinge from damaging the seat material.

BSW-180070 All 3.99 pr.



IHG-7

Seat Installation Kit

Complete set of hog rings and pliers for seat cover installation.

IHG-7 All 16.95 kit



ILA-1402B

Seat Back Lock Assembly

Complete seat back lock assembly including seat release button.

ILA-1402B 1969-72 119.99 ea.



IJ-6BKT

Headrest Mounting Brackets

Correct bracket set for adding the optional bucket seat headrests to your 1966-68 model.

IJ-6BKT 1966-68 Buckets 99.99 set



IRG-1042C

Headrest Guides

Correct guides which headrest bars are inserted into on all Strato Bucket seats. Hardware and headrest locks included.

IRG-1042C 1966-72 69.99 set



ITC-4321B

1966-72 Bucket Seat Headrest Trim

This is the inner trim panel that mounts onto the bottom of the bucket seat headrest in the correct pebble grain.

ITC-4321B 1966-72 Buckets 32.99 pr.



ITW-3120

Bucket Seat Headrests

OE style reproduction injection molded headrests. Black only.

IJ-3780 1966-67 209.99 pr.
ITW-3120 1969 164.99 pr.
ITW-3775 1970-72 149.99 pr.



IJ-5214



IFC-521

Seat Release Buttons

IJ-5214 1967-68 Buckets 39.99 ea.
IFC-521 1969-72 Buckets 19.99 ea.
IFC-521K 1969-72 Buckets 33.98 kit



ISS-5085

Seatback Bumpers

Correct rubber coated steel.

ISS-5085 1964-72 All 11.99 pr.
Two pairs required per car.



IJ-180085

Bucket Seat Back Retainer Brackets

Reproduction bucket seat back retainer brackets.

IJ-180085 1968 w/ Buckets 24.99 pr.



IJ-3780-KIT

Bucket Seat Headrest And Bracket Kit

If your car never came with headrests and you like the look or just want the added safety this is the kit for you!

IJ-3780-KIT 1966-68 All 278.98 kit

No volume discount.



ISF-72-WIRE

Seat Foams

OEM Style Foam With Listing Wire Buckets

Correct density injection molded seat foam with molded-in listing wire. Each set contains one back and one bottom. The kits come with 2 sets of foams, enough for a pair of bucket seats.

ISF-65-WIRE	1964-65 Buckets 1 Back 1 Bottom	124.99 ea.
ISF-65-WIRE-KIT	1964-65 Buckets 2 Backs 2 Bottoms.....	249.98 kit
ISF-72-WIRE	1966-70 Buckets 1 Back 1 Bottom	139.99 ea.
ISF-72-WIRE-KIT	1966-70 Buckets 2 Backs 2 Bottoms.....	279.98 kit
ISF-737AU	1973-77 Swivel w/ Wires.....	250.99 ea.

OEM Style Replacement Foam No Wire Buckets

Replacement style correct density injection molded seat foam. Each set contains one back and one bottom. The kits come with 2 sets of foams, enough for a pair of bucket seats.

ISF-65	1964-65 Buckets 1 Back 1 Bottom	114.99 ea.
ISF-65K	1964-65 Buckets 2 Backs 2 Bottoms.....	223.98 kit
ISF-72	1966-70 Buckets 1 Back 1 Bottom	114.99 ea.
ISF-72K	1966-70 Buckets 2 Backs 2 Bottoms.....	218.48 kit
ISF-73	1971-72 Buckets 1 Back 1 Bottom	114.99 ea.
ISF-73K	1971-72 Buckets 2 Backs 2 Bottoms.....	218.48 kit
ISF-7888GU	1978-83 High Back	250.99 ea.
ISF-8488MU	1984-88 Low Back	250.99 ea.

OEM Style Replacement Foam Bench Seat

ISF-A64B	1964-65 Bench.....	273.99 ea.
ISF-A68B	1966-70 Bench.....	273.99 ea.
ISF-A71B	1971-72 Bench.....	273.99 ea.
ISF-68RR	1968-69 Rear Bench.....	349.99 pr.
ISF-72RR	1970-72 Rear Bench.....	349.99 pr.
ISF-BUNREAR	1964-77 Universal Bench Front or Rear	69.99 ea.

No Volume Discount. Ships Oversize. Not eligible for free shipping.



ICC-0259K

Bucket Seat Chrome Kit

This is a one step kit to replace all the chrome on your bucket seats. This kit includes the correct chrome piping, 12 end caps, 4 headrest locks and 2 seat back release buttons.

ICC-0259K	1970-72.....	132.43 kit
-----------	--------------	------------



ICC-0259-OE

Molded OE Style Bucket Seat Trim Kit

Correct OE style molded metal bucket seat trim. This kit features the thick clear plastic coating just like the originals. This kit comes with 2 seat back chrome moldings and 4 side moldings, enough for both seats!

ICC-0250-OE	1966-67 Buckets	99.99 kit
ICC-0259-OE	1968-72 Buckets.....	99.99 kit



Bucket Seat Backs & Side Covers

OE style reproductions with chrome edge piping.

Complete Kits

BACK-KITA606	1966 Black	219.99 kit
BACK-KITA616	1966 White.....	249.99 kit
BACK-KITA626	1966 Red.....	249.99 kit
BACK-KITA656	1966 Aqua.....	249.99 kit
BACK-KITA666	1966 Light Blue.....	249.99 kit
BACK-KITA676	1966 Bright Blue.....	249.99 kit
BACK-KITA6706	1967 Black.....	219.99 kit
BACK-KITA6716	1967 White.....	249.99 kit
BACK-KITA6726	1967 Red.....	249.99 kit
BACK-KITA6756	1967 Aqua.....	249.99 kit
BACK-KITA6766	1967 Light Blue.....	249.99 kit
BACK-KITA6776	1967 Bright Blue.....	249.99 kit
BACK-KITA6800	1968 Black.....	215.99 kit
BACK-KITA6801	1968 Red.....	249.99 kit
BACK-KITA6802	1968 Pearl.....	249.99 kit
BACK-KITA6803	1968 Light Blue.....	249.99 set
BACK-KITA6804	1968 Medium Blue.....	249.99 kit
BACK-KITA6910	1969-72 Black.....	219.99 kit
BACK-KITA6911	1969-72 Red.....	249.99 kit
BACK-KITA6912	1969-72 Dark Blue.....	249.99 kit
BACK-KITA6913	1969-72 Bright Blue.....	249.99 kit
BACK-KITA6914	1969-72 Parchment.....	249.99 kit
BACK-KITA6915	1969-72 Dark Green.....	249.99 kit
BACK-KITA6916	1969-72 Light Saddle.....	249.99 kit
BACK-KITA6917	1969-72 Dark Saddle.....	249.99 kit
BACK-KITA6918	1969-72 Sandalwood.....	249.99 kit
BACK-KITA6919	1969-72 White.....	249.99 kit
BACK-KITA6920	1969-72 Pearl.....	249.99 kit

No Volume Discount. Ships Oversize. Not eligible for free shipping.

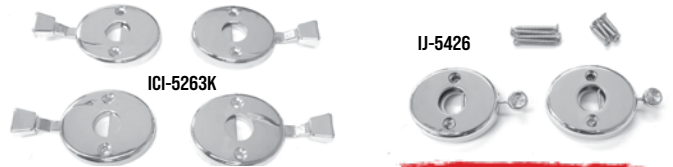

Headrest Locks

Correct chrome plated headrest locks.

IJ-5426	1969.....	44.99 pr.
ICI-5263K	1970-72 (4pc).....	61.16 kit
ICI-5263	1970-72.....	17.99 ea.



BACK-HDP

Bucket Seat Back and Side Mounting Hardware

This 22 piece mounting kit provides all the correct hardware to mount the side and back plastics to the seats.

BACK-HDP	1966-72 Buckets	9.99 kit
----------	-----------------------	----------



ICC-0259



ICC-0254

Bucket Seat Trim

Correct chrome piping kit for both seat backs and sides and chrome end caps.

ICC-0259	1966-72 Trim*	19.99 kit
ICC-0254	1966-72 Caps	1.99 ea.

*For reproduction back and sides.



IT-134B

1964-65 Bucket Seat Side Arm Covers

This is a pair of correct bucket seat side arm covers finished in chrome. Does one bucket seat. Two sets required per car.

IT-134B	1964-65 Buckets	144.99 pr.
---------	-----------------	------------



IT-3890

Side Hinge Covers

New injection molded seat side covers.

IT-3890	1964-72 Bench	55.99 pr.
ICI-20CLIP	1967-72 Clips	5.99 pr.

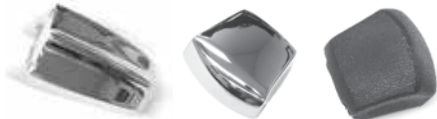

ICC-114

ICI-315

ICE-4636

Seat Adjustment Knobs

ICC-114	1964-65	26.99 ea.
ICC-66	1966 Chrome	18.99 ea.
ICI-315	1967-72 Chrome	8.99 ea.
ICE-4636	1967-72 Black	6.99 ea.



BRS-12659

Seat Back Release Screws

Correct screws to hold the folding seat back assembly in the seat back. This kit does 2 seat backs.

BRS-12659	1969-72 (8pc)	10.99 kit
-----------	---------------	-----------



IJ-3553

ISE-3549

IJ-3552

Seat Cover Emblems

Correct seat cover emblems with backings.

IJ-3552	1966 All	29.99 set
IJ-3553	1967 All	56.99 set
ISE-3549	1970 All	26.99 set

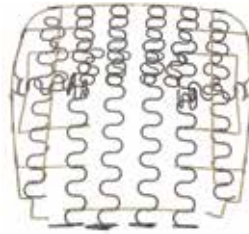

IZ-204

Bucket Seat Springs

Restore the comfort of your buckets with brand new springs!

IZ-204	1964-65 Bottom	89.99 ea.
IZ-205	1966-67 Bottom	89.99 ea.
IZ-206	1968-72 Bottom	89.99 ea.
IZ-207	1964-65 Back	89.99 ea.
IZ-208	1966-67 Back	89.99 ea.
IZ-210	1968 Back	89.99 ea.
IZ-209	1969-72 Back	89.99 ea.
IZ-101	1964-65 Side Supports	23.99 pr.
IZ-102	1966-67 Side Supports	34.99 pr.
IZ-103	1968-72 Side Supports	26.99 pr.

No Volume Discount. Ships Oversize. Not eligible for free shipping.

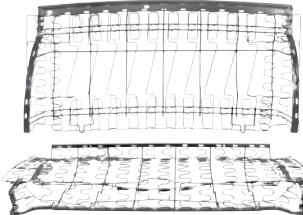

ISF-1402H

Rear Seat Frames

This is an OE style reproduction rear seat frame which includes the back and bottom, coupe only. This is a complete replacement for your worn out original springs.

ISF-1402H	1970-72	629.99 ea.
-----------	---------	------------

No Volume Discount. Ships Truck. Not eligible for free shipping.



ISB-260

El Camino Storage Box

Correct box for behind driver's seat.

ISB-260	1968-72 El Camino	129.99 ea.
CH329	1973-77 Foam Seal	16.99 ea.



IBR-732

Shoulder Belt Retainers

Correct roof mounted shoulder belt retainers.

IBR-732	1969-72 All	17.99 set
---------	-------------	-----------



ISB-67

ICV-4575

Seat Belt Holders

New seat belt holders which attach to console.

ISB-67	1968	19.99 pr.
ICV-4575	1970-72	52.95 ea.



ILG-73TGRN



ILG-73RGRN

Seat Belt Loop Guides

Choose from either triangle or rectangle style.

Triangle

ILG-73TBLK	1973-77 Black	10.99 ea.
ILG-73TBLU	1973-77 Blue	10.99 ea.
ILG-73TRED	1973-77 Red	10.99 ea.
ILG-73TTAN	1973-77 Tan	10.99 ea.
ILG-73TWTE	1973-77 White	10.99 ea.
ILG-73TGRN	1973-77 Green	10.99 ea.

Rectangle

ILG-73RBLK	1973-77 Black	10.99 ea.
ILG-73RBLU	1973-77 Blue	10.99 ea.
ILG-73RRED	1973-77 Red	10.99 ea.
ILG-73RTAN	1973-77 Tan	10.99 ea.
ILG-73RWTE	1973-77 White	10.99 ea.
ILG-73RGRN	1973-77 Green	10.99 ea.

Tall Guides Buckets

IBG-7242	1978-88 Blue	22.99 pr.
----------	--------------	-----------



ISR-1455

Seat Belt Retractors

Correct retractor mechanism for all early cars.

ISR-1455	1964-66 All	36.99 pr.
----------	-------------	-----------



IBR-6571

IBR-3200

Seat Belt Retractor Covers

Correct plastic covers available in black.

IBR-6571	1968-70	58.99 pr.
IBR-3200	1971-74 w/ Access Door	43.99 pr.
INL-1506G	1967-72 Lap Belt Covers	28.99 pr.

BSB-561

BSB-56

Seat Belt Bolts

Correct shanked style seat belt bolts.

BSB-56	All Front Outer	6.99 ea.
BSB-56	1964-68 Front Inner	6.99 ea.
BSB-561	1969-72 Front Inner	6.99 ea.
BSB-561	All Rear	6.99 ea.
BSB-5-SBL	1964-77 All Fully Threaded	6.99 ea.



IGE-74R

Shoulder Belt Guide Escutcheon

Holds the shoulder belt retainer to the upper portion of the bucket seat back.

IGE-74L	1976-77 LH	11.99 ea.
IGE-74R	1976-77 RH	11.99 ea.



SBL-CHEV68721000S

SBL-CHEV6872KIT1000S

Standard Style GM Logo Seat Belts

OE style *remanufactured seat belt set featuring correct retractor, seat belt and buckle assembly with GM emblem.

Front Sets Lap

SBL-CHEV68721000S	1968-72 Black	399.99 pr.
SBL-CHEV68722007S	1968-72 Red	461.99 pr.
SBL-CHEV68722006S	1968-72 Bright Red.....	461.99 pr.
SBL-CHEV68723008S	1968-72 Medium Saddle	461.99 pr.
SBL-CHEV68724003S	1968-72 Medium Blue...	461.99 pr.
SBL-CHEV68724004S	1968-72 Navy Blue.....	461.99 pr.
SBL-CHEV68725002S	1968-72 Dark Green.....	461.99 pr.

Front & Rear Sets Lap

SBL-CHEV6872FR1000S	1968-72 Black	599.99 kit
SBL-CHEV6872FR2007S	1968-72 Red	638.99 kit
SBL-CHEV6872FR2006S	1968-72 Bright Red.....	638.99 kit
SBL-CHEV6872FR3008S	1968-72 Medium Saddle	638.99 kit
SBL-CHEV6872FR4003S	1968-72 Medium Blue...	638.99 kit
SBL-CHEV6872FR4004S	1968-72 Navy Blue.....	638.99 kit
SBL-CHEV6872FR5002S	1968-72 Dark Green.....	638.99 kit

Front & Rear Sets Lap & Shoulder

SBL-CHEV6872KIT1000S	1968-72 Black	931.99 kit
SBL-CHEV6872KIT2007S	1968-72 Red	931.99 kit
SBL-CHEV6872KIT2006S	1968-72 Bright Red.....	931.99 kit
SBL-CHEV6872KIT3008S	1968-72 Medium Saddle	931.99 kit
SBL-CHEV6872KIT4003S	1968-72 Medium Blue...	931.99 kit
SBL-CHEV6872KIT4004S	1968-72 Navy Blue.....	931.99 kit
SBL-CHEV6872KIT5002S	1968-72 Dark Green.....	931.99 kit

Front Shoulder Sets

SBL-CHEV6872SH1000S	1968-72 Black	319.99 kit
SBL-CHEV6872SH2007S	1968-72 Red	319.99 pr.
SBL-CHEV6872SH2006S	1968-72 Bright Red.....	319.99 pr.
SBL-CHEV6872SH3008S	1968-72 Medium Saddle	319.99 pr.
SBL-CHEV6872SH4003S	1968-72 Medium Blue...	319.99 pr.
SBL-CHEV6872SH4004S	1968-72 Navy Blue.....	319.99 pr.
SBL-CHEV6872SH5002S	1968-72 Dark Green.....	319.99 pr.

No Volume Discount.



SBL-CHEV68721000P

SBL-CHEV6872KIT1000P

Deluxe Style GM Logo Seat Belts w/ Large Buckle

OE style *remanufactured seat belt set featuring correct retractor, seat belt and large buckle assembly with GM emblem.

Front Sets Lap

SBL-CHEV68721000P	1968-72 Black.....	488.99 pr.
SBL-CHEV68722007P	1968-72 Red.....	488.99 pr.
SBL-CHEV68722006P	1968-72 Bright Red	488.99 pr.
SBL-CHEV68723008P	1968-72 Medium Saddle...	488.99 pr.
SBL-CHEV68724003P	1968-72 Medium Blue	488.99 pr.
SBL-CHEV68724004P	1968-72 Navy Blue	488.99 pr.
SBL-CHEV68725002P	1968-72 Dark Green	488.99 pr.

Front & Rear Sets Lap

SBL-CHEV6872FR1000P	1968-72 Black.....	665.99 kit
SBL-CHEV6872FR2007P	1968-72 Red.....	665.99 kit
SBL-CHEV6872FR2006P	1968-72 Bright Red	665.99 kit
SBL-CHEV6872FR3008P	1968-72 Medium Saddle...	665.99 kit
SBL-CHEV6872FR4003P	1968-72 Medium Blue	665.99 kit
SBL-CHEV6872FR4004P	1968-72 Navy Blue	665.99 kit
SBL-CHEV6872FR5002P	1968-72 Dark Green	665.99 kit

Front & Rear Sets Lap & Shoulder

SBL-CHEV6872KIT1000P	1968-72 Black.....	957.99 kit
SBL-CHEV6872KIT2007P	1968-72 Red.....	957.99 kit
SBL-CHEV6872KIT2006P	1968-72 Bright Red	957.99 kit
SBL-CHEV6872KIT3008P	1968-72 Medium Saddle...	957.99 kit
SBL-CHEV6872KIT4003P	1968-72 Medium Blue	957.99 kit
SBL-CHEV6872KIT4004P	1968-72 Navy Blue	957.99 kit
SBL-CHEV6872KIT5002P	1968-72 Dark Green	957.99 kit

Front Shoulder Sets

SBL-CHEV6872SH1000P	1968-72 Black.....	346.99 kit
SBL-CHEV6872SH2007P	1968-72 Red.....	346.99 pr.
SBL-CHEV6872SH2006P	1968-72 Bright Red	346.99 pr.
SBL-CHEV6872SH3008P	1968-72 Medium Saddle...	346.99 pr.
SBL-CHEV6872SH4003P	1968-72 Medium Blue	346.99 pr.
SBL-CHEV6872SH4004P	1968-72 Navy Blue	346.99 pr.
SBL-CHEV6872SH5002P	1968-72 Dark Green	346.99 pr.

No Volume Discount.



SBL-1600GM1000

SBL-1600GMKIT1000

Deluxe Style GM Logo Seat Belts w/ Small Buckle

OE Style *remanufactured seat belt set featuring correct retractor, seat belt and small buckle assembly with GM emblem.

Front Sets Lap

SBL-1600GM1000	1968-72 Black	346.99 pr.
SBL-1600GM2007	1968-72 Red	346.99 pr.
SBL-1600GM4002	1968-72 Navy Blue.....	346.99 pr.
SBL-1600GM5002	1968-72 Dark Green.....	346.99 pr.

Front & Rear Sets Lap

SBL-1600GMFR1000	1968-72 Black	491.99 kit
SBL-1600GMFR2007	1968-72 Red	491.99 kit
SBL-1600GMFR4002	1968-72 Navy Blue.....	491.99 kit
SBL-1600GMFR5002	1968-72 Dark Green.....	491.99 kit

Front & Rear Sets Lap & Shoulder

SBL-1600GMKIT1000	1968-72 Black	714.99 kit
SBL-1600GMKIT2007	1968-72 Red	714.99 kit
SBL-1600GMKIT4002	1968-72 Navy Blue.....	714.99 kit
SBL-1600GMKIT5002	1968-72 Dark Green.....	714.99 kit

Front Shoulder Sets

SBL-1600GMSH1000	1968-72 Black	229.99 pr.
SBL-1600GMSH2007	1968-72 Red	229.99 pr.
SBL-1600GMSH4002	1968-72 Navy Blue.....	229.99 pr.
SBL-1600GMSH5002	1968-72 Dark Green.....	229.99 pr.

No Volume Discount.

* Remanufactured. This means the product has been dismantled and reconstructed as necessary. All of its internal and external parts have been cleaned and made rust and corrosion-free. All impaired, defective, or substantially worn parts are restored to sound condition or replaced with new, "rebuilt" or "unimpaired" used parts. All missing parts are replaced with new, rebuilt, or unimpaired used parts.



SBL-1550SC1000S

SBL-1550SCKIT1000S

Standard Style Stagecoach Logo Seat Belts

OE style *remanufactured seat belt set featuring correct retractor, seat belt and buckle assembly with Fisher stagecoach emblem.

Front Sets Lap

SBL-1550SC1000S	1964-67 Black	354.99 pr.
SBL-1550SC2007S	1964-67 Red	354.99 pr.
SBL-1550SC4002S	1964-67 Navy Blue	354.99 pr.
SBL-1550SC5002S	1964-67 Dark Green	354.99 pr.

Front & Rear Sets Lap

SBL-1550SCFR1000S	1964-67 Black	491.99 kit
SBL-1550SCFR2007S	1964-67 Red	491.99 kit
SBL-1550SCFR4002S	1964-67 Navy Blue	491.99 kit
SBL-1550SCFR5002S	1964-67 Dark Green	491.99 kit

Front & Rear Sets Lap & Shoulder

SBL-1550SCKIT1000S	1964-67 Black	949.99 kit
SBL-1550SCKIT2007S	1964-67 Red	716.99 kit
SBL-1550SCKIT4002S	1964-67 Navy Blue	716.99 kit
SBL-1550SCKIT5002S	1964-67 Dark Green	716.99 kit

Front Shoulder Sets

SBL-1550SCSH1000S	1964-67 Black	254.99 pr.
SBL-1550SCSH2007S	1964-67 Red	254.99 pr.
SBL-1550SCSH4002S	1964-67 Navy Blue	254.99 pr.
SBL-1550SCSH5002S	1964-67 Dark Green	254.99 pr.

No Volume Discount.



SBL-1650SC1000P

SBL-1650SCKIT1000P

Deluxe Style Stagecoach Logo Seat Belts

OE style *remanufactured seat belt set featuring correct retractor, seat belt and buckle assembly with Fisher stagecoach emblem.

Front Sets Lap

SBL-1650SC1000P	1964-67 Black	487.99 pr.
SBL-1650SC2007P	1964-67 Red	375.99 pr.
SBL-1650SC4002P	1964-67 Navy Blue	375.99 pr.
SBL-1650SC5002P	1964-67 Dark Green	375.99 pr.

Front & Rear Sets Lap

SBL-1650SCFR1000P	1964-67 Black	649.99 kit
SBL-1650SCFR2007P	1964-67 Red	511.99 kit
SBL-1650SCFR4002P	1964-67 Navy Blue	511.99 kit
SBL-1650SCFR5002P	1964-67 Dark Green	511.99 kit

Front & Rear Sets Lap & Shoulder

SBL-1650SCKIT1000P	1964-67 Black	736.99 kit
SBL-1650SCKIT2007P	1964-67 Red	736.99 kit
SBL-1650SCKIT4002P	1964-67 Navy Blue	736.99 kit
SBL-1650SCKIT5002P	1964-67 Dark Green	736.99 kit

Front Shoulder Sets

SBL-1650SCSH1000P	1964-67 Black	266.99 pr.
SBL-1650SCSH2007P	1964-67 Red	266.99 pr.
SBL-1650SCSH4002P	1964-67 Navy Blue	266.99 pr.
SBL-1650SCSH5002P	1964-67 Dark Green	266.99 pr.

No Volume Discount.



SBL-305SC1000S

SBL-305SCKIT1000E

Original Style Stagecoach Logo Seat Belts

OE style *remanufactured seat belt set featuring correct retractor, seat belt and buckle assembly with Fisher stagecoach emblem.

Front Sets Lap

SBL-305SC1000E	1964-67 Black	334.99 pr.
SBL-305SC2007E	1964-67 Red	334.99 pr.
SBL-305SC4002E	1964-67 Navy Blue	334.99 pr.
SBL-305SC5002E	1964-67 Dark Green	334.99 pr.

Front & Rear Sets Lap

SBL-305SCFR1000E	1964-67 Black	470.99 kit
SBL-305SCFR2007E	1964-67 Red	470.99 kit
SBL-305SCFR4002E	1964-67 Navy Blue	470.99 kit
SBL-305SCFR5002E	1964-67 Dark Green	470.99 kit

Front & Rear Sets Lap & Shoulder

SBL-305SCKIT1000E	1964-67 Black	695.99 kit
SBL-305SCKIT2007E	1964-67 Red	695.99 kit
SBL-305SCKIT4002E	1964-67 Navy Blue	695.99 kit
SBL-305SCKIT5002E	1964-67 Dark Green	695.99 kit

Front Shoulder Sets

SBL-305SCSH1000E	1964-67 Black	229.99 pr.
SBL-305SCSH2007E	1964-67 Red	229.99 pr.
SBL-305SCSH4002E	1964-67 Navy Blue	229.99 pr.
SBL-305SCSH5002E	1964-67 Dark Green	229.99 pr.

No Volume Discount.

* Remanufactured. This means the product has been dismantled and reconstructed as necessary. All of its internal and external parts have been cleaned and made rust and corrosion-free. All impaired, defective, or substantially worn parts are restored to sound condition or replaced with new, "rebuilt" or "unimpaired" used parts. All missing parts are replaced with new, rebuilt, or unimpaired used parts.



GM Push Button Style



Bowtie Lift Latch Style



GM Plastic Push Button Style



Chrome Lift Latch Style



Starburst Push Button Style



Shown with GM logo buckles.

BUY & SAVE
WITH SS396.COM PRE-BUILT KITS

Vintage Style Seat Belts

Now you can have the styling of muscle-era GM seat belts without the high price! Choose from plain chrome lift latch style belts, Starburst push button style belts, Bowtie logo lift latch belts or GM push button *remanufactured style belts. Any of these belts will look right at home in your muscle car. Perfect for daily drivers, weekend warriors, pro touring, pro street or any other muscle car! Available individually or as a complete 4 piece kit! Hardware is included with all vintage style seat belts. Fill blank with your color choice.*

SBL-1800-___-74	Chrome Lift Latch Style 74" All F/R.....	29.99 ea.
SBL-1800-___-K	Chrome Lift Latch Style 4 Piece (2) 74" & (2) 60".....	107.96 kit
SBL-1256-___-74	Starburst Push Button Style 74" All F/R.....	29.99 ea.
SBL-1256-1000-K	Starburst Push Button Style 4 Piece (2) 74" & (2) 60".....	107.96 kit
SBL-1205-___-74	GM Push Button Style 74" All F/R.....	52.99 ea.
SBL-1205-1000-K	GM Push Button Style 4 Piece (2) 74" & (2) 60".....	190.76 kit
SBL-305-___-74	GM Plastic Push Button Style 74" All F/R.....	69.99 ea.
SBL-305-1000-K	GM Plastic Push Button 4 Piece (2) 74" & (2) 60".....	251.96 kit
SBL-1803-___-74	Bowtie Lift Latch Style 74" All F/R.....	57.99 ea.
SBL-1803-1000-K	Bowtie Lift Latch Style 4 Piece (2) 74" & (2) 60".....	208.76 kit

Black_1000, Flame Red_2006, Red_2007, Maroon_2008, Red Wine_2009, Purple_2010, Tan_3000, Brown_3004, Dark Brown_3005, Medium Beige_3008, Desert Tan_3009, Electric Blue_4000, Blue_4002, Dark Blue_4004, Powder Blue_4005, Cobalt Blue_4006, Turquoise_4009, Military Green_5002, Lime Green_5004, Dark Green_5006, Gray_6005, Silver_6007, Charcoal_6009, Orange_7001, Yellow_7500, Ivory_8000, White_9000

*Kits available in black only. Colors are special order and are non-returnable. See ss396.com for color swatches. Not all colors available for all styles. Ask your sales rep for color availability.

Recommended Hardware

BSB-5-SBL	1964-77 All Fully Threaded.....	6.99 ea.
-----------	---------------------------------	----------

1966-73 3 Point Front Seat Belts

Add comfort and safety to your muscle car while still keeping a stock look with Ground Up Motors 3 point retractable seat belts! These three point belts feature a vintage style lap belt and chest belt so you can get new car safety with old car looks. Each kit includes two seat belts, grade 8 mounting hardware and powder coated mounting brackets all assembled and ready to Bolt-in to your Chevelle. Instructions are also included. These seat belts mount in the factory locations meaning there is no drilling required. Seat belts meet FMVSS standards. Fill blank with your color choice.

SBL-66CH3-___	1966-67 Buckets with Starburst.....	389.99 kit
SBL-66CH3B-___	1966-67 Bench with Starburst.....	389.99 kit
SBL-66CH3GM-___	1966-67 Buckets with GM Logo.....	542.99 kit
SBL-66CH3BGM-___	1966-67 Bench with GM Logo.....	542.99 kit
SBL-68CH3-___	1968-73 Buckets with Starburst.....	389.99 kit
SBL-68CH3B-___	1968-73 Bench with Starburst.....	389.99 kit
SBL-68CH3GM-___	1968-73 Buckets with GM Logo.....	542.99 kit
SBL-68CH3BGM-___	1968-73 Bench with GM Logo.....	542.99 kit

Black_1000, Flame Red_2006, Red_2007, Red Wine_2009, Purple_2010, Tan_3000, Brown_3004, Dark Brown_3005, Medium Beige_3008, Desert Tan_3009, Electric Blue_4000, Blue_4002, Powder Blue_4005, Cobalt Blue_4006, Turquoise_4009, Military Green_5002, Lime Green_5004, Dark Green_5006, Charcoal_6009, Orange_7001, Yellow_7500, White_9000, Silver_6007, Ivory_8000, Gray_6005, Maroon_2008, Dark Blue_4004

Colors are special order and are non-returnable. See ss396.com for color swatches. Not all colors available for all styles. Ask your sales rep for color availability.

*Remanufactured. This means the product has been dismantled and reconstructed as necessary. All of its internal and external parts have been cleaned and made rust and corrosion-free. All impaired, defective, or substantially worn parts are restored to sound condition or replaced with new, "rebuilt" or "unimpaired" used parts. All missing parts are replaced with new, rebuilt, or unimpaired used parts.



Shown with GM logo buckles.



Original Style Seat Belts

OE style *remanufactured belts feature a correct fit and function like your factory originals. These belts feature the correct front retractors and GM logo like originals. Also available for the first time correct factory shoulder harness belts. Made in the USA

SBL-CHEV6772-1000	1966-72 Front w/ Retractor	332.99 set
SBL-CHEV6772SH-1000	1966-72 All Shoulder Harness	229.99 set

Buy the complete Kit and Save

SBL-CHEV6772FR-1000	1966-72 2-Fronts, 3-Rears (5pc).....	470.99 set
SBL-CHEV6772KIT-1000	1966-72 2-Fronts, 3-Rears, 2-Shoulder (7pc).....	695.99 set

Available in factory colors

Recommended Hardware

BSB-5-SBL	1964-77 All Fully Threaded.....	6.99 ea.
-----------	---------------------------------	----------

** Remanufactured. This means the product has been dismantled and reconstructed as necessary. All of its internal and external parts have been cleaned and made rust and corrosion-free. All impaired, defective, or substantially worn parts are restored to sound condition or replaced with new, "rebuilt" or "unimpaired" used parts. All missing parts are replaced with new, rebuilt, or unimpaired used parts.*



Restoration Parts



8700758



Standard Seat Belt Covers

Factory replacement plastic seat belt cover.

IBC-672B	1967-72 Black	17.99 ea.
IBC-672R	1967-72 Red	17.99 ea.
IBC-672G	1967-72 Green	17.99 ea.
IBC-672B	1967-72 Blue	17.99 ea.



SBL-BLADE

Factory Style Seat Belts

Excellent reproduction seat belts complete with buckle and emblem for the purist.

8700758	1968-72 Front RH	169.99 ea.
8700759	1968-72 Front LH.....	169.99 ea.
IK-320	1968-72 Rear.....	129.99 ea.

No Volume Discount.

Standard Seat Belt Blade

This male blade piece is used on the end of the seat belt lap belt to snap into the female receiver for both front and rear belts.

SBL-BLADE	1965-72.....	14.99 ea.
-----------	--------------	-----------

OER ORIGINAL EQUIPMENT REPRODUCTION

OER Interior Paint

OER's revolutionary formula provides 40% more coverage than standard dyes and lacquers and actually penetrates and molecularly bonds to the surface to permanently seal in the color. Dries to the touch in 45 seconds, forms a complete bond in just 10 minutes. UV stable and color fast, it will not crack, flake or peel. For use on vinyl, leather, ABS plastic, polycarbonate, polypropylene, polyurethane, acrylic, lexan, fiberglass and recycled plastics. These paints are designed to match our colored PUI interior products. 12oz aerosol can.



HPP-802RED	M30 Red	32.99 ea.
HPP-804BBLU	M14 Bright Blue	32.99 ea.
HPP-808MBLU	M17 Medium Blue	32.99 ea.
HPP-809IGLD	M46 Ivy Gold	32.99 ea.
HPP-810WHITE	M37 White	32.99 ea.
HPP-807PEARL	M28 Pearl	32.99 ea.
HPP-811ORNG	M126 Hugger Orange	34.99 ea.
HPP-813DGRN	M24 Dark Green	32.99 ea.
HPP-820CAMEL	Z48 Camel Tan	34.99 ea.
HPP-829FTHRN	Z45 Firethorn Red	32.99 ea.
HPP-830CARME	Z38 Carmine	34.99 ea.
HPP-1009	Surface Prep	19.99 ea.

Paint can not be shipped via air. Ground shipping only.

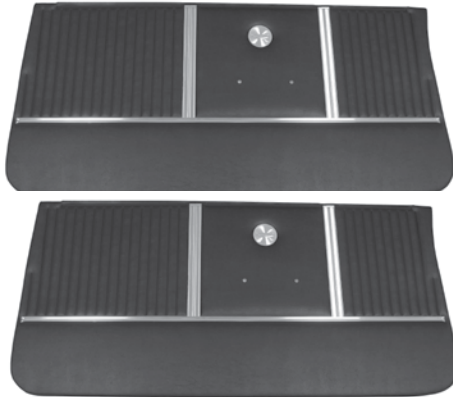

IPA-64

1964 Pre-Assembled Door Panels

Seville grain vinyl with vertically sealed dielectric panel with two chrome mylar strips and chrome medallion. Also includes chrome-like molding piece on lower portion of panel.

Black	
IPA-64	Front Black 232.99 pr.
IPA-64C	Rear Coupe/Sedan Black* 129.99 pr.
IPA-64V	Rear Convertible Black* 111.99 pr.

Colors

Fill in color code below.

Aqua_303, Light Blue_302, Light Fawn_305, Red_301, Saddle_306, White_304

IPA-64PD__	Front Colors 232.99 pr.
IPA-64PD_C	Rear Coupe/Sedan Colors 129.99 pr.
IPA-64D_V	Rear Convertible Colors* 111.99 pr.

*Not pre-assembled.



IPA-65

1965 Pre-Assembled Door Panels

Madrid grain vinyl with dielectrically sealed horizontal lines. Includes chrome-like moldings.

Black

IPA-65	Front Black 232.99 pr.
IPA-65C	Rear Coupe Black 129.99 pr.
IPA-65S	Rear Sedan Black 129.99 pr.
IPA-65V	Rear Convertible Black* 70.99 pr.

Colors

Fill in color code below.

White/Aqua_263-3, Aqua_264, 2 Tone Aqua_267, Light Blue_262, 2 Tone Blue_269, Fawn_266, 2 Tone Fawn_266-2, Red_261, White_263, 2 Tone Red_268, Light Saddle_265, White/Black_263-2, Slate_269-1, 2 Tone Saddle_265-2

IPA-65PD__	Front Colors 232.99 pr.
IPA-65PD_C	Rear Coupe/Sedan Colors 129.99 pr.
IPA-65D_V	Rear Convertible Colors* 70.99 pr.

*Not pre-assembled.



IPA-66

1966 Pre-Assembled Door Panels

Madrid grain vinyl with chrome mylar strip and "crushed ice" vinyl at bottom. Also includes original style metal buttons and lower chrome moldings.

Black

IPA-66	Front Black 232.99 pr.
IPA-66C	Rear Coupe Black 129.99 pr.
IPA-66T	Rear 2 Door Sedan Black* 108.99 pr.
IPA-66V	Rear Convertible Black* 70.99 pr.

Colors

Fill in color code below.

Aqua_285, 2 Tone Aqua_289, Light Blue_283, 2 Tone Blue_287, Bright Blue_282, Bronze_286, 2 Tone Fawn_288, Red_281, White/Black_284

IPA-66PD__	Front Colors 232.99 pr.
IPA-66PD_C	Rear Coupe Colors 129.99 pr.
IPA-66D_T	Rear 2 Door Sedan Colors* 108.99 pr.
IPA-66D_V	Rear Convertible Colors* 70.99 pr.

*Not pre-assembled.



IPA-67

1967 Pre-Assembled Door Panels

Madrid grain vinyl with dielectrically sealed horizontal pleats finished with original style metal buttons.

Black

IPA-67	Front Black 232.99 pr.
IPA-67C	Rear Coupe Black* 108.99 pr.
IPA-67T	Rear 2 Door Sedan Black* 108.99 pr.
IPA-67V	Rear Convertible Black* 70.99 pr.

Colors

Fill in color code below.

Aqua_235, Light Blue_232, Bright Blue_233, Red_231, White_234, Gold_236

IPA-67PD__	Front Colors 232.99 pr.
IPA-67D_C	Rear Coupe Colors* 108.99 pr.
IPA-67D_T	Rear 2 Door Sedan Colors* 108.99 pr.
IPA-67D_V	Rear Convertible Colors* 70.99 pr.

*Not pre-assembled.



IPA-68

1968 Pre-Assembled Door Panels

Madrid grain vinyl with two vertical strips of chrome mylar finished off with metal top rail on the fronts, high quality felts and metal top rails on the rears, chrome-like molding trim pieces and door lock ferrules.

Black

IPA-68	Chevelle Front Black 331.99 pr.
IPA-68T	Chevelle Front 2 Dr Sedan Black* 207.99 pr.
IPA-68C	El Camino Front Black 331.99 pr.
IPA-68C	Rear Coupe Black 238.99 pr.
IPA-68CT	Rear 2 Door Sedan Black* 124.99 pr.
IPA-68V	Rear Convertible Black 238.99 pr.

Colors

Fill in color code below.

Light Blue_315, 68 Blue_313, Pearl_312, Red_311, Ivy Gold_314

IPA-68PD__	Chevelle Front Colors 331.99 pr.
IPA-68D_T	Chevelle Front 2 Dr Sedan Colors* 207.99 pr.
IPA-68PDE__	El Camino Front Colors 331.99 pr.
IPA-68PD_C	Rear Coupe Colors 238.99 pr.
IPA-68D_CT	Rear 2 Door Sedan Colors* 121.99 pr.
IPA-68PD_V	Rear Convertible Colors 238.99 pr.

*Not pre-assembled.



IPA-69

1969 Pre-Assembled Door Panels

Madrid grain vinyl dielectrically sealed with chrome mylar strips finished off with metal top rail on the fronts, high quality felts and metal top rails on the rears, chrome-like molding trim pieces and door lock ferrules.

Black	
IPA-69	Chevelle Front Black331.99 pr.
IPA-69T	Chevelle Front 2Dr Sedan Black* . 207.99 pr.
IPA-E69	El Camino Front Black331.99 pr.
IPA-69C	Rear Coupe Black238.99 pr.
IPA-69TC	Rear 2 Door Sedan Black*124.99 pr.
IPA-69V	Rear Convertible Black.....238.99 pr.

Colors

Fill in color code below.

Light Blue_256, Dark Blue_254, Light Green_255, Dark Metallic Green_253, Parchment_252, Red_251

IPA-69PD__	Chevelle Front Colors331.99 pr.
IPA-69D__T	Chevelle Front 2Dr Sedan Colors* . 181.99 pr.
IPA-E69PDE__	El Camino Front Colors331.99 pr.
IPA-69PD__C	Rear Coupe Colors280.99 pr.
IPA-69D__CT	Rear 2 Door Sedan*108.99 pr.
IPA-69PD__V	Rear Convertible Colors238.99 pr.

*Not pre-assembled.



IPA-70

1970-72 Pre-Assembled Door Panels

Madrid grain vinyl with parallel chrome mylar strips across the top of the vertical dielectric pleats and wide chrome mylar strips at the bottom of the panels finished off with metal top rail on the fronts, high quality felts and metal top rails on the rears, chrome-like molding trim pieces and door lock ferrules.

Black	
IPA-70	Chevelle Front Black 328.99 pr.
IPA-E70	El Camino Front Black 331.99 pr.
IPA-70C	Rear Coupe/Sedan Black 238.99 pr.
IPA-70V	Rear Convertible Black 238.99 pr.

Colors

Fill in color code below.

70 Bright Blue_249, 70 Dark Metallic Green_246, 70 Pearl_242, 70 Red_241, 70 Saddle_244, 70 Gold_249-1, 71-72 Blue_249-6, 71-72 Dark Blue_249-4, 71 Jade Green_249-3, 72 Dark Green_247, 71 Covert_249-9, 72 White_243, 72 Sandalwood_248, 71 Dark Saddle_245, 72 Tan_249-2

IPA-70PD__	Chevelle Front Colors.....328.99 pr.
IPA-E70PDE__	El Camino Front Colors331.99 pr.
IPA-70PD__C	Rear Coupe/Sedan Colors238.99 pr.
IPA-70PD__V	Rear Convertible Colors238.99 pr.

BUY & SAVE

WITH SS396.COM PRE-BUILT KITS



PUI Door Panel Kits

Save when you buy the kit! Each kit includes (2) PUI front door panels and (2) PUI rear door panels. Black only.

IDA-64AK	1964 Chevelle Coupe344.83 kit
IDA-64AVK	1964 Chevelle Convertible.....327.73 kit
IDA-65AK	1965 Chevelle Coupe344.83 kit
IDA-65AVK	1965 Chevelle Convertible.....288.78 kit
IDA-66AK	1966 Chevelle Coupe344.83 kit
IDA-66AVK	1966 Chevelle Convertible.....288.78 kit
IDA-67AK	1967 Chevelle Coupe324.88 kit
IDA-67AVK	1967 Chevelle Convertible.....288.78 kit
IDA-68AK	1968 Chevelle Coupe542.43 kit
IDA-68AVK	1968 Chevelle Convertible.....530.48 kit
IDA-69AK	1969 Chevelle Coupe542.43 kit
IDA-69AVK	1969 Chevelle Convertible.....542.43 kit
IDA-70AK	1970-72 Chevelle Coupe539.58 kit
IDA-70AVK	1970-72 Chevelle Convertible 539.58 kit

Ships Oversize. Not eligible for free shipping.



1970-72 Door Panels



Platinum Edition

PUI Platinum Edition Door Panels

These Platinum Edition door panels from PUI feature crisper, more beveled pleats just like the original. They have the original contours and dimensions because every dimension and measurement is taken from GM originals. These pre-assembled panels also include improved moldings with correctly turned edges for a cleaner, more original look.

1969 Chevelle

Fill in ___ with color choice.

Black_10, Light Blue_12, 16 Dark Metallic Blue_16, Light Green_23, Dark Metallic Green_24, Parchment_27, Red_30

IPP-CHV69__	1969 Front 483.99 pr.
IPP-CHV69__C	1969 Rear Coupe 323.99 pr.
IPP-CHV69__V	1969 Convertible..... 323.99 pr.

1970 Chevelle

Fill in ___ with color choice.

Black_10, Bright Blue_14, Dark Green Metallic_24, Pearl_28, Red_31, Saddle_36, Gold_43

IPP-CHV70__	1970 Front 483.99 pr.
IPP-CHV70__C	1970 Rear Coupe 323.99 pr.
IPP-CHV70__V	1970 Convertible 323.99 pr.

1971-72 Chevelle

Fill in ___ with color choice.

Black_10, Jade Green_19, Dark Saddle_42, Blue_09, Sandalwood_41 Dark Green_25, White_37, Tan_47, Covert_29

IPP-CHV7172__	1971-72 Front 483.99 pr.
IPP-CHV7172__C	1971-72 Rear Coupe 323.99 pr.
IPP-CHV7172__V	1971-72 Convertible 323.99 pr.

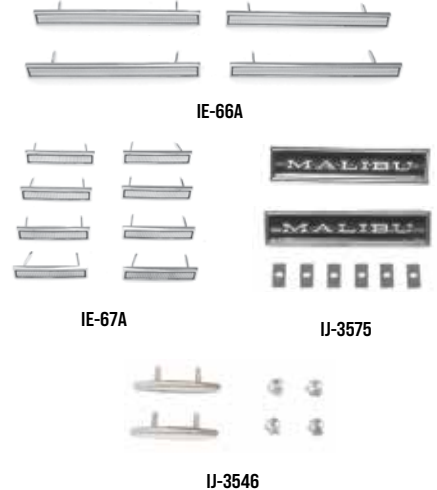

Door Panel Medallions

OE style reproduction emblems.

IE-66A	1966 Medallion (4pc) 54.99 set
IE-67A	1967 Medallion (8pc) 54.99 set
IJ-3546	1970-72 Medallion 24.99 pr.
IJ-3575	1970-72 Malibu 29.99 pr.

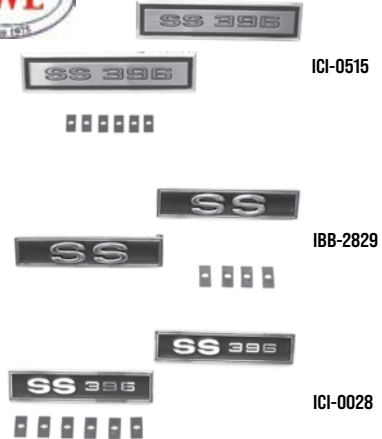

SS Door Panel Emblems

Reproduction emblems for your SS.

ICI-0515	1968 SS39646.99 pr.
ICI-0028	1969 SS39636.99 pr.
IBB-2829	1970-72 SS29.99 pr.



Door Panel Top Retainer Moldings

Correct stainless steel upper moldings which retain the tops of the door panels. Fits El Camino.

IRM-9F	1964-67 Front All 39.95 pr.
IRM-8R	1964-67 Rear Coupe 49.99 pr.
IRM-8V	1964-67 Rear Convertible 39.95 pr.

Master Interior Fastener Kits include fasteners to attach:

Air outlet bezels, air vents in door jamb, armrest base & pad, ash tray retainer, coat hook, console & door & hinge & lamp, Courtesy lamps, dash pad, dimmer switch, dome lamp, door panels, door handles, door pull straps, firewall insulation, glove box door & latch & liner, grab bar, heater control, instrument cluster, kick panels, mirror, nameplates, pillar moldings, quarter glass weatherstrip, quarter trim panels, radio trim panel, radio control shafts, rocker panel cover plates, scuff plates, seat back stop bumpers & strikers, seat back cables, seat back panels, rear seat, body, seat pivot clips & Covers, seat tracks, floor, shifter plate, shoulder harness retainers, steering column dash, steering column cover at dash & firewall, steering wheel shroud, sun visor brackets & clamps, turn signal lever, window cranks, vent window.



Basic Kits

ISK-64A	1964-67 Chevelle	22.95 kit
ISK-68A	1968-69 Chevelle	23.95 kit
ISK-70A	1970-72 Chevelle	24.95 kit
ISK-64E	1964-72 El Camino	21.95 kit

OEM Complete

64AN-CP	1964-65 Chevelle Coupe (241pc).....	159.99 set
64AN-CV	1964-65 Chevelle Convertible (255 pc).....	139.99 set
66AN-CP	1966 Chevelle Coupe (302pc).....	164.99 set
66AN-CV	1966 Chevelle Convertible (318pc).....	159.99 set
67AN-CP	1967 Chevelle Coupe (333pc).....	189.99 set
67AN-CV	1967 Chevelle Convertible (351pc).....	179.99 set
68AN-CP	1968 Chevelle Coupe (372pc).....	199.99 set
68AN-CV	1968 Chevelle Convertible (360pc).....	189.99 set
69AN-CP	1969 Chevelle Coupe (401pc.).....	199.99 set
69AN-CV	1969 Chevelle Convertible (389pc).....	194.99 set
70AN-CP	1970-72 Chevelle Coupe (433pc).....	224.99 set
70AN-CV	1970-72 Chevelle Convertible (413pc).....	219.99 set

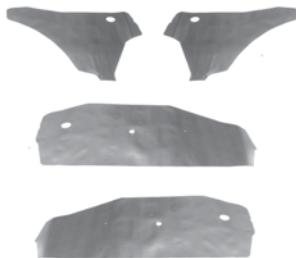

ICK-124

Door Panel Water Shield

Correct pre-cut water resistant paper material for prevention of door panel damage. 1 car.

ICK-0122	1964-67 Chevelle (4pc).....	23.99 kit
ICK-124	1968-72 Chevelle (4pc)	21.99 kit
ICK-3	1964-67 El Camino (2pc)	16.99 kit
ICK-7	1968-72 El Camino (2pc).....	17.99 kit
ICK-117	1973-77 (2pc).....	21.99 pr.

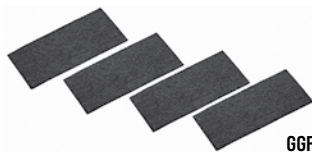

GGF-557

Door Glass Guide Felt

Front door window glass guides fabric covering. Stick over existing brackets.

GGF-557	1968-72 (4pc)	8.99 set
---------	---------------------	----------



EMS Stainless Strikers

Replace your plain steel strikers with these attractive Eddie Motorsports Chevelle stainless steel door striker bolts. These billet striker bolts are cut with a Torx head and fit most GM muscle cars.

MS277-20M	Machined.....	55.99 pr.
MS277-20P	Polished.....	62.99 pr.



IXP-33



IXP-18

Door Panel Plugs & Clips

These are the correct clips and plugs required to install your door panels.

IXP-33	All Clips (12pc)	7.99 kit
IXP-18	All Plug	1.99 ea.
IXP-18	Plug Kit (12pc)	1.99 ea.
IXP-1833K	Plug & Clip Kit(24pc)	28.68 kit



Door Panel Screws

Correct size attaching screw for door panels.

IDP-109	All	0.50 ea.
---------	-----------	----------



IDP-14465



IDP-14464

Door Panel Adjustment Clips

Correct upper door panel adjustment clips that are used to hold the door panel to the upper door frame.

IDP-14464	1968-72 Front	11.99 ea.
IDP-14465	1968-72 Rear	11.99 ea.



ICF-4410



ICE-6400



IV-113



IFF-600

Door Lock Knobs & Ferrules

OE style reproduction door lock knobs & ferrules.

ICF-4410	1964-67 Chrome Knob.....	3.99 ea.
ICF-4411	1967 Chrome Knob	5.99 ea.
ICE-6400	1968-70 Chrome Knob.....	2.99 ea.
IV-113	1971-72 Chrome Knob.....	2.99 ea.
ICF-401	1964-67 Ferrules	7.95 pr.
IFF-600	1968-72 Ferrule.....	5.99 ea.



JTE-8235

Door Jamb Vents

OE style reproduction with correct rubber vent seal.

JTE-5043	1969 All	18.99 ea.
JTE-8235	1970-72 All	16.99 ea.
BJV-11366	Screws.....	1.99 pr.



MS275-27



MS275-28

Eddie Motorsports Billet Door Jamb Vents

Eddie Motorsports offers trick replacement parts for even the most inconspicuous items on your car. Such is the case with these billet aluminum door jamb vents. Made in USA.

	M	Other
MS275-28	1969 All	139.99 pr.....179.99 pr.
MS275-27	1970-72 All	139.99 pr.....179.99 pr.

Machined_M, Polished_P, Red Fusioncoat_R, B = Blue Fusioncoat_B, White Fusioncoat_W, Purple Fusioncoat_PR, Gloss Black Fusioncoat_BK, Gloss Black Anodized_BKA, Matte Black Fusioncoat_MB, Matte Black Anodized_MBA, Clear Coat_GL, Clear Anodized_CA.



Door Handles

Excellent quality reproduction door handles.

IDH-1605	1964 Ribbed Arm.....	13.95 ea.
ICE-4814K	1964-67	23.78 pr.
ICE-4814	1964-67	13.99 ea.
ICE-3520X	1968-72.....	30.58 pr.
ICE-3520L	1968-72 LH.....	17.99 ea.
ICE-3520R	1968-72 RH.....	17.99 ea.
IDH-78GL	1978-88 LH.....	14.99 ea.
IDH-78GR	1978-88 RH	14.99 ea.



Vent Window Handles

OE style reproduction die cast chrome handles.

IVH-52	1964-65 Chevelle	36.99 pr.
IVH-67	1966-67 Chevelle	53.95 pr.
IVH-52	1964-67 El Camino	36.99 pr.



Clayton Machine Works Handles

Easily add a nice custom touch to your interior with these custom handles from Clayton Machine Works! These handles are CNC machined and powder coated a satin silver. The perimeters and inside truss edges are then re-machined for subtle yet dynamic highlight. A great match for Clayton pedals!

PT-202	Door Handles	175.99 pr.
PT-203	Window Cranks	183.99 pr.
PT-204	Vent Window Cranks.....	161.99 pr.

No Volume Discount.



Door Panel Washers

Foam washers used under the door panels to seal door handles and window cranks.

IFW-2	Most GM 1-1/16"	6.99 pr.
-------	-----------------------	----------



Standard Door Handle Mechanisms

Reproduction plated mechanisms.

IDH-479	1965-67 All.....	34.99 pr.
IDH-901	1968-72 w/o Backing plates	34.99 pr.
IDH-68BP-L	1968-72 LH w/ Chrome Backing Plates.....	49.99 ea.
IDH-68BP-R	1968-72 RH w/ Chrome Backing Plates.....	49.99 ea.



Door Jamb Windlance

Correct style windlance in black.

IJW-40	1964-67 Coupe.....	15.99 pr.
IJW-E40	1964-67 El Camino	22.99 pr.
IJW-968	1968-69 Coupe.....	38.99 pr.
IJW-968CVT	1968-69 Convertible	38.99 pr.
IJW-702	1970-72 All	59.99 pr.
IJW-7W	1970-72 All*	54.99 pr.
IJW-PERFOOT	Universal	2.10 ea.

*White paint to match.



Windlance End Caps

Correct plastic caps for top edge of rear door panel.

IWE-416	1964-65 Coupe.....	23.99 pr.
IWE-417	1964-65 Convertible	25.95 pr.
IWE-434	1966-67 All.....	24.95 pr.



Vent Window Pivot Stud Assembly

Includes polished stainless cap, fiber and rubber gaskets, internal plastic bushing spacer and two special wave washers (one extra).

IVH-741	1966-67 (6pc)	22.99 kit
---------	---------------------	-----------

Note: 2 required per car.



Vent Window Pivot Stud Nut, Chrome

Chrome plated spacer nut retains stud to vent window glass.

IVH-742	1966-67	8.99 ea.
---------	---------------	----------

Note: 2 required per car.



Vent Window Rivet

Correct rivet for vent window.

KVF-RVT	1964-67	1.95 ea.
---------	---------------	----------



Power Window Switch

Correct OEM style power window switch.

4432790	1964-70 1 Window	55.99 ea.
4432793	1964-70 2 Window	63.99 ea.
4432791	1964-70 4 Window	71.99 ea.
GWS-711	1971-77 1 Window	44.99 ea.
GWS-712	1971-77 2 Window	52.99 ea.
GWS-714	1971-72 4 Window	69.99 ea.
GWS-016	1978-88 1 Window	11.95 ea.
GWS-017	1978-88 2 Window	24.99 ea.
36048	1964-70 Pigtail Single Switch..	28.99 ea.



Power Window Switch Retainers

GWS-634	1964-77 1 Button	9.95 ea.
GWS-635	1964-77 4 Button	24.99 ea.



Power Lock Switch

Die cast and chrome plated. It reads LOCK and has the correct square corners and profile. Replaces GM number 1725099.

GLS-71	1971-77	59.99 ea.
--------	---------------	-----------



Power Window Motors

This is a high quality brand new power window motor. These fit front or rear windows.

GWM-22	1964-68 RH	99.99 ea.
GWM-23	1964-68 LH	99.99 ea.
GWM-22	1969-72 RH.....	99.99 ea.
GWM-23	1969-72 LH.....	99.99 ea.
GWM-796	1979-88 LH/RH	39.95 ea.

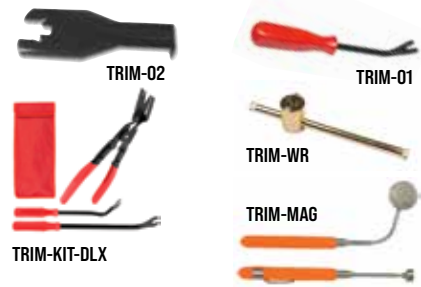

Trim Removal Tools

TRIM-01	Door Panel Removal Tool	9.97 ea.
TRIM-02	Window Crank/Door Handle Removal	6.99 ea.
TRIM-WR	Window Roller Removal Tool.....	18.99 ea.
TRIM-MAG	Mirror & Magnet Kit 2pc.....	14.95 set
TRIM-KIT-DLX	Trim Removal Tools 3pc	29.99 ea.



BUY & SAVE
WITH SS396.COM PRE-BUILT KITS



IN-656K



IPQ-4078C

Window Cranks & Hardware

OE style reproduction window cranks in kits or individually! Include 4 cranks, 4 clips and 4 gaskets.

IWC-X23	1964-67 Double Arm Black Knob ...	13.95 ea.
IWC-X31	1964-67 Double Arm Chrome Knob	13.95 ea.
IA-64	1965 Black Knob	21.95 ea.
IN-656K	1965-66 Chrome Knob Kit	57.46 kit
IN-656	1965-66 Chrome Knob	14.95 ea.
IN-657	1964-66 Black Knob	6.95 ea.
IN-657K	1964-66 Black Knob Kit	32.95 kit
IPX-4078C	1967-77 Clear Knob Kit	37.20 kit
IPX-4078B	1967-77 Black Knob Kit	37.20 kit
IPQ-4080C	1967-88 Clear Knob	8.99 ea.
IPQ-4080B	1967-88 Black Knob	8.99 ea.
IPX-3850	All Gasket	1.95 ea.
IPX-39	All Spring	2.19 ea.
IPX-38K	Clips (4pc)	2.39 kit.

No Volume Discount on Kits.



IPQ-67GMB

1965-72 Factory Correct Window Cranks

Quality die cast. Correct spline depth and clip engagement. Shorter and with a flatter curvature than later years with correct thin knob. 1968-72 features cast number 9715291.

IPQ-67GMB	1965-67 Black Knob	13.99 ea.
IPQ-67GMC	1965-67 Clear Knob	15.99 ea.
IPQ-68GMB	1968-72 Black Knob	17.99 ea.
IPQ-68GMC	1968-72 Clear Knob	17.99 ea.

BUY & SAVE
WITH SS396.COM PRE-BUILT KITS



IVH-5

Vent Window Cranks

Reproduction die cast vent window cranks.

1968 Chevelle

IVH-E6C	Clear	9.99 ea.
IVH-E6CK	Clear Kit (2 Cranks)	20.30 kit
IVH-E6B	Black	9.99 ea.
IVH-E6BK	Black Kit (2 Cranks)	20.30 kit

1968-72 El Camino

IVH-E6C	Clear	9.99 ea.
IVH-E6CK	Clear Kit (2 Cranks)	20.30 kit
IVH-E6B	Black	9.99 ea.
IVH-E6BK	Black Kit (2 Cranks)	20.30 kit



IHK-68C



IHK-64B



Window Crank & Door Handle Kits

Save when you buy the kit! This is a set of reproduction window cranks and inside door handles. Including (4) cranks, (4) clips and (4) gaskets, (2) handles with clips.

IHK-64B	1967 Black Knob Kit	60.98 kit
IHK-64C	1967 Clear Knob Kit	60.98 kit
IHK-68B	1968-72 Black Knob Kit	67.78 kit
IHK-68C	1968-72 Clear Knob Kit	67.78 kit



IAT-68C



IAT-64V

Arm Rest Ash Trays

Correct chrome ash tray for rear arm rests.

IAT-64R	1964-67 Coupe	49.99 pr.
IAT-64V	1964-67 Convertible	69.99 pr.
IAT-69R	1968-72 Convertible (Ribbed)	45.99 ea.
IAT-69S	1967-72 Convertible (Smooth)	36.99 ea.
IAT-68C	1968-69 Ribbed	32.99 ea.
IAT-70C	1970-72 Smooth	33.99 ea.



ARM-KIT3

1964-67 Front Arm Rest Pad & Base Kit

Complete kits with 2 arm rest bases and 2 front arm rest pads.

ARM-KIT3	1964-67 Black	63.72 kit
----------	---------------	-----------



IBP-68

Arm Rest Backing Plate

OE style reproduction arm rest backing plates which were installed on some 1968 Chevelles.

IBP-68	1968 All 12-1/2"	59.95 pr.
IBP-68R	1968 All 15-13/16"	84.99 pr.



ARM-KIT8R



ARM-KIT6

Rear Arm Rest Pad & Base Kits

Complete kits with pads, ash trays and chrome trim!

ARM-KITR6	1964-67 Black Pad	116.96 kit
ARM-KITR8	1968-69 Black Pad w/ Chrome	126.99 kit
ARM-KITR9	1968-69 Black Pad w/o Chrome.....	119.99 kit
IXP-12527	1968-69 Screw Kit (4pc).....	3.99 kit



ICC-0001



ICC-0024



ICI-5101R



IXP-03

Arm Rest Pads

OE style reproduction arm rest pads.

ICC-0001	1964-67 Front Black.....	19.99 ea.
ICC-0024	1964-67 Rear Black.....	19.99 ea.
ICI-5101L	1968-72 LH All	22.99 ea.
ICI-5101R	1968-72 RH All	22.99 ea.
ICC-73B	1973-77 Black	149.99 pr.
ICC-73R	1973-77 Red	203.99 pr.
ICC-73BL	1973-77 Blue	203.99 pr.
ICC-73G	1973-77 Gray	203.99 pr.
ICC-73T	1973-77 Buckskin.....	203.99 pr.
IXP-03	Attaching Screw	0.50 ea.



ICC-766491

ICI-7755939



IAM-K239

1968 Only Long OE Style Arm Rests

Reproduction front arm rest base. Each arm rest base is manufactured in injection molded ABS to original specifications replicating the original in quality, appearance and fitment. Features correct shape, contours and grain as original. Features a recessed horizontal strip for the optional polished stainless steel molding.

Arm Rest Bases

ICI-7755939	1968 Only LH 16" Long.....	44.99 ea.
ICI-7755938	1968 Only RH 16" Long	44.99 ea.

Arm Rest Pads

ICC-766491	1968 Only LH 16" Long.....	32.99 ea.
ICC-766490	1968 Only RH 16" Long	32.99 ea.

Base Moulding

IAM-K239	1968 Only 14" Long	26.99 pr.
----------	--------------------------	-----------



ICC-029



ICC-4900

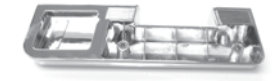

ICI-1960R

Arm Rest Bases

OE style reproduction chrome plated and plastic arm rest bases.

ICC-029	1964-67 Front	34.99 pr.
ICC-4900	1964-67 Rear	39.99 pr.
ICI-1960L	1968-72 LH Black	21.99 ea.
ICI-1960R	1968-72 RH Black	21.99 ea.
IPX-997	Attaching Screw	0.75 ea.



ICI-R4820

1969-1973 Chevelle Wagon Arm Rest Base And Pad Set OE Style

Manufactured to exact OE specifications, each arm rest pad is produced using modern urethane material with a sharp Madrid grain around a steel insert.

ICI-R4820	Black	89.99 set
-----------	-------------	-----------



IAM-6872

Arm Rest Base Moldings

Correct chrome arm rest base found on some Chevelles.

IAM-6872	1968-72 All 9.25 In. Long	33.99 pr.
----------	---------------------------------	-----------



IPO-53

Rear Side Panels

Complete set of rear side panels. Black only.

IPO-53	1970-72 Coupe (4pc).....	109.99 set
IQP-12526	Screw Kit (12pc)	7.99 kit

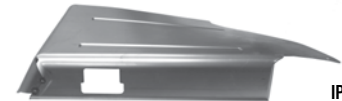

IPC-64PL

Rear Arm Rest Panels

Correct die-stamped steel upper and lower arm rest panels for your convertible.

Lower Panels

IPC-64PL	1964-67 LH.....	99.99 ea.
IPC-64PR	1964-67 RH	99.99 ea.
IPC-68PL	1968-70 LH.....	99.99 ea.
IPC-68PR	1968-70 RH	99.99 ea.

Upper Panels

IAP-647L	1964-67 Convertible All LH	69.95 ea.
IAP-647R	1964-67 Convertible All RH.....	69.95 ea.
IAP-687L	1968-72 Convertible All LH	79.99 ea.
IAP-687R	1968-72 Convertible All RH.....	79.99 ea.



ARMBASE-DBLUE



ARMBASE-DGREEN



ARMBASE-RED



ARMBASE-PARCH



ARMBASE-BBLUE



ARMBASE-DGREEN



ARMBASE-WHITE



ARMBASE-DBLUE

1968-72 Arm Rest Bases - Colors

Replacement arm rest bases now available in colors!

ARMBASE-PARCH	Parchment.....	26.95 pr.
ARMBASE-RED	Red	26.95 pr.
ARMBASE-BBLUE	Bright Blue.....	26.95 pr.
ARMBASE-DGREEN	Dark Green.....	26.95 pr.
ARMBASE-WHITE	White	26.95 pr.
ARMBASE-DBLUE	Dark Blue	26.95 pr.



ARM-KIT4



1968-72 Front Arm Rest Pad & Base Kits

Complete kits with 2 arm rest bases and 2 front arm rest pads.

ARM-KIT4	1968-72 Black	76.47 kit
ARM-KITA10	1968-72 White.....	139.99 kit
ARM-KITA20	1968-72 Pearl.....	139.99 kit
ARM-KITA30	1968-72 Red.....	139.99 kit
ARM-KITA40	1968-72 Parchment	139.99 kit
ARM-KITA50	1968-72 Light Saddle	139.99 kit
ARM-KITA60	1968-72 Dark Saddle	139.99 kit
ARM-KITA65	1968-72 Light Blue	139.99 kit
ARM-KITA70	1968-72 Dark Blue.....	139.99 kit
ARM-KITA75	1968-72 Bright Blue	139.99 kit
ARM-KITA80	1968-72 Dark Green	139.99 kit
ARM-KITA85	1968-72 Sandalwood.....	139.99 kit

Please specify color at time of order.



Rear Arm Rest Piston Covers

Correct die-stamped vinyl material for covering convertible rear arm rest and piston covers.

1964 Chevelle

Fill in ___ with color choice.

50_Light Blue, 55_Black, 56_Light Blue, 58_Light Fawn, 64_Red, 65_Saddle, 69_White

IAC-64AR_ 1964 Convertible..... 116.99 set

1965-67 Chevelle

Fill in ___ with color choice.

12_Light Blue, 05_Aqua Two Tone, 13_Blue Two Tone, 14_Bright Blue, 20_Bronze, 22_Fawn, 30_Red, 35_Light Saddle, 37_White, 38_White/Black Two Tone, 38-1_White/Light Blue Two Tone, 43_Gold

IAC-1 1965-67 Convertible Black..... 116.99 set

IAC-65AR_ 1965-67 Convertible Color..... 116.99 set

1968-72 Chevelle

Fill in ___ with color choice.

12_Light Blue, 14_Bright Blue, 09_Blue, 17_68' Blue, 19_Jade Green, 23_Light Green, 24_Dark Metallic Green, 25_Dark Green, 27_Parchment, 28_Pearl, 30_Red, 31_70' Red, 36_Saddle, 37_White, 41_Sandalwood, 42_Dark Saddle, 43_Gold, 46_Ivy Gold, 47_Tan

IAC-3 1968-72 Convertible Black 116.99 set

IAC-68AR_ 1968-72 Convertible Color..... 116.99 set

IQP-12525 Screw Kit (30pc)..... 24.99 kit



IAT-69R



IAT-69S

Rear Arm Rest Ash Trays

Correct chrome ash tray for rear arm rests.

IAT-64V 1964-67 Convertible 69.99 pr.

IAT-64R 1964-67 Coupe 49.99 pr.

IAT-69R 1968-72 Convertible (Ribbed) . 45.99 ea.

IAT-69S 1967-72 Convertible (Smooth) 36.99 ea.

IAT-70C 1970-72 Coupe 33.99 ea.



RAL-15212

1965-67 Chevelle Convertible Rear Arm Rest Light Lens

Used only on 65-67 Chevelle convertibles equipped with the convertible light package, these rear arm rest light lenses are reproductions, down to the off white coloring.

RAL-15212 1965-67 Convertible 11.99 pr.



Dash Pads

Unlike cheap aftermarket urethane dashes, our OEM style dashes feature solid fiberglass cores surrounded by vinyl wrapped foam to assure you the best look and fit on the market! All of the factory colors are available and will match your new PUI colored interior exactly.

ICC-6510	1964-65 All Black	199.99 ea.
ICC-6610	1966 All Black	199.99 ea.
ICC-6710	1967 All Black.....	199.99 ea.
ICC-6710-HQ	1967 All Black Vinyl Wrapped	219.99 ea.
ICC-6810	1968-69 All Black	199.99 ea.
ICC-6810-HQ	1968-69 All Black Vinyl Wrapped....	219.99 ea.
ICC-7072M	1970-72 Mono Black	359.99 ea.
ICC-7072S	1970-72 Stereo Black	299.99 ea.

Available in factory PUI colors. Ask your sales rep for color selection. Ships Oversize. Not eligible for free shipping. No Volume Discount.



Dashtop
By Palco Industries, Inc.

DT-219

Dashtop Replacement Dash Covers

This molded plastic dash cover simply fits right over the existing dash to cover unsightly cracks! An easier and more economical alternative to complete dash replacement.

DT-238	1964-65 All Black	203.99 ea.
DT-239	1966 All Black	203.99 ea.
DT-217	1967 All Black	203.99 ea.
DT-219	1968-69 All Black	203.99 ea.
DT-225	1970-72 All w/ Mono Black....	203.99 ea.
DT-226	1970-72 All w/ Stereo Black..	203.99 ea.
DT-204	1973-77 w/ AC Black	203.99 ea.
DT-220	1973-77 w/o AC Black	203.99 ea.

Call for colors. Note: Add \$33.00 for colors other than black. Colors are not returnable. Ships Oversize.



IDJ-80

Dash Insulation

Correct die-stamped factory installed jute material for under dash.

IDJ-80	1964-67 All.....	17.99 ea.
IDJ-83	1968-72 All	22.99 ea.

Dash Pad Clips

Correct replacement clips.



3965462

3965462	1970-72 Large.....	4.99 ea.
3965463	1970-72 Small	4.99 ea.

Note: 2 large and 4 small required per car.



Dash Vent Balls & Bezels

OE style reproduction chrome vent balls with correct accenting.

IDV-645K	1964-65 Bezels LH&RH	56.99 pr.
IK-850	1966-69 Vent Ball.....	18.95 ea.
IK-850K	1966-69 Vent Ball Set.....	34.11 kit
IM-23	1966-67, 1969 Seals	4.99 pr.
IK-851L	1966-67 Bezel LH	21.99 ea.
IK-851R	1966-67 Bezel RH	21.99 ea.

Featured on 1966-67 AC cars & 1969 cars w/ Astro Vents.



IDV-69K-CHROME

1966-67 Dash Vent Kit

Includes (2) dash vent bezels, (2) chrome dash vent balls, (2) felts and hardware.

IDV-69K-CHROME	1966-67	89.99 ea.
IK-189	1966-67 Vent Retainer	16.99 ea.



IDV-68L

IDV-69L

IDV-689R

1968-69 Dash Vent Ball Bezels

High quality reproduction dash vent bezel which houses the vent ball. Features a correct rubber covered housing. Comes complete with seals and hardware. You must re-use your original vent ball.

IDV-68L	1968 LH w/ AC.....	95.99 ea.
IDV-69L	1969 LH All	95.99 ea.
IDV-689R	1968 RH w/ AC	95.99 ea.
IDV-689R	1969 RH All.....	95.99 ea.

No Volume Discount.



ICV-702

IT-701

Center Air Vents AC

Correct center air conditioning vents.

IT-701	1969-72 w/ AC	49.99 pr.
IT-701-SM	1969-72 w/ AC Smooth Slat	39.99 pr.
ICV-702	1970-72 Vents/ Housing w/ AC	104.99 ea.
ICV-667	1966-67 w/ AC.....	115.95 ea.



Side Air Vents And Assemblies

IJ-3272

OE style reproduction side air vents with correct accenting. Complete assemblies ready to install.

- IJ-800 1970 Smooth Vent Only 44.99 ea.
- IJ-872 1971-72 Pebble Vent Only 44.99 ea.
- IJ-3272 1970 All Assembly 109.99 pr.
- IJ-3274 1971-72 All Assembly 109.99 pr.

Note: Differs slightly from original AC cars.



AAP-1452B

Air Conditioning Plenum Passenger Side

This is a reproduction lower passenger side AC plenum with air diverter.

- AAP-1452B 1970-72 94.99 ea.



IJ-3277



IJ-3279

AC Vacuum Pod & Door

Correct vacuum pods for activating under dash and cowl doors.

- IJ-3277 1968-72 Under Dash Door 54.99 ea.
- IJ-3279 1968-72 Cowl Air Pod 44.95 ea.
- IJ-3278 1968-72 Dash Door Pod 59.99 ea.



IDL-64TS

1964-65 Turn Signal Lenses

Correct turn signal indicator lenses.

- IDL-64TS 1964-65 9.99 pr.



DLH-6667

1966-67 Dash Lens Housings

This is a set of 4 dash lens filter housings for your brake, temperature, and turn signal indicators. These plastic housings go inside of your factory style dash gauge housing and direct the light to your dash indicators.

- DLH-6667 1966-67 44.99 set



1966-67 Dash Indicator Lenses

IDL-666L

These reproduction indicator lenses will freshen up your dash. Features generator, high beam, oil and temperature.

- IDL-666L 1966-67 15.99 pr.



IDP-66

1964-67 Dash Plate

Surrounds the gauges on floor shift cars. Installs as original.

- IDP-64 1964-65 74.99 ea.
- IDP-66 1966-67 69.99 ea.



IGH-66A-G

1966-67 Dash Gauge Housing Plate

Stamped steel dash gauge housing backing plate which attaches to the rear of your dash face plate. For cars with stock or replacement gauges.

- IGH-66A-G 1966-67 w/ Gauges 92.99 ea.



S145

1964-72 Dash Indicator

These new indicators stick over the originals for a factory look.

- S138 1964-65 TH350, TH400 22.99 ea.
- S139 1964-65 Overdrive 4 Speed 22.99 ea.
- S158 1966-67 Overdrive 4 Speed 22.99 ea.
- S145 1968 TH350, TH400 22.99 ea.
- S146 1968 Overdrive 4 Speed 22.99 ea.
- S147 1969 TH350, TH400 22.99 ea.
- S148 1969 Overdrive 4 Speed 22.99 ea.
- S157 1970-72 Overdrive 4 Speed 22.99 ea.



ISI-70SS

1970-72 Dash Column Shift Indicator

Reproduction dash column shift indicators. These come complete with the cable to attach to the column.

- ISI-70SS 1970 SS Green Letters 3 Speed 42.99 ea.
- ISI-712SS 1971-72 SS White Letters 3 Speed 42.99 ea.
- ISI-702M 1970-72 Malibu Green Letters 2 Speed 42.99 ea.



ISI-3731

1979-85 Shift Indicators and Parts

This is a complete shift indicator assembly made with original GM tooling. Fits all 1979-1985 Monte, Malibu and El Camino with gauges and automatic transmission.

- ISI-3731 Complete 39.99 ea.
- ISI-3732 Red Pointer Only 8.99 ea.
- ISI-3733 Orange Pointer Only 7.95 ea.



IK-712DF

Dash Defroster Vent Plenum

This is a brand new improved OE style replacement defroster duct. Fits AC and heat only cars. SS or Malibu.

- IK-712DF 1970-72 119.99 ea.



IGH-70SS

Dash Gauge Housing

OE style reproduction injection molded housing which supports the dash gauges. This piece is detailed to perfection with correct colors.

- IGH-70SS 1970-72 SS 89.99 ea.



IGH-7072

Dash Housing Backing Plate

Correct stamped steel plate which attaches to the rear of your housing where the printed circuit goes.

- IGH-7072 1970-72 SS 69.99 ea.



IDL-64Z

NM-166



IJ-902

Dash Lenses

Replace that worn or scratched lens with a new clear lens. Most feature correct screened indicators where applicable.

- IDL-64X 1964-65 w/ Gauges 59.95 ea.
- IDL-64Z 1964-65 w/o Gauges 59.95 ea.
- NM-166 1966-67 Speedo 36.99 ea.
- NM-166-PG 1966-67 Speedo Auto PG 29.95 ea.
- NM-166-TH 1966-67 Speedo Auto TH 31.99 ea.
- IJ-8DL 1968 Speedo 38.99 ea.
- IJ-8CL 1968 Clock/Gauges 38.99 ea.
- IJ-9DL 1969 All 82.99 ea.
- IJ-902 1970-72 Super Sport 59.95 ea.
- IDL-7377A 1973-77 All 99.99 ea.
- IDL-7888M 1978-87 El Camino 62.99 ea.



IDB-65-KEY

1964-65 Dash Bezel Key Guard

This premium stainless steel guard fits below the ignition switch on your dash bezel and features the correctly formed radius edge as well as the lower retaining tabs for an excellent fit.

- IDB-64-KEY 1964 All 8.99 ea.
- IDB-65-KEY 1965 All 8.99 ea.



1964-65 Dash Bezels

IDB-64

OE style reproduction of the original chrome plated instrument bezels.

IDB-64	1964 w/o AC.....	129.99 ea.
IDB-64A	1964 w/ AC.....	129.99 ea.
IDB-65	1965 w/o AC.....	129.99 ea.
IDB-65A	1965 w/ AC.....	129.99 ea.



IJ-68V

1968 Chevelle Dash Carrier

This is an excellent reproduction Chevelle dash carrier. This hard to find item is crafted using injection molding and features the correct pebble grain with chrome accenting.

IJ-68V	1968 All w/ Astro Ventilation.....	299.99 ea.
IJ-68VAC	1968 All w/ Air Conditioning.....	299.99 ea.



IJ-69V

1969 Dash Carrier

GM licensed reproduction 1969 Chevelle dash carrier. This hard to find item is crafted using injection molding and features correct pebble grain with chrome accenting.

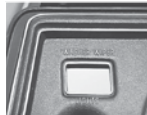

Detail

IJ-69V	1969 All w/ Astro Ventilation.....	179.99 ea.
IJ-69VAC	1969 All w/ AC.....	179.99 ea.
IJ-69W	1969 All w/o Astro Vents.....	179.99 ea.



Speedometer Bezel

NC-701

Beautiful reproduction of this often dulled or cracked speedometer bezel.

NC-701	1966-67 All.....	50.99 ea.
--------	------------------	-----------



IDB-7888

1978-1988 El Camino, Malibu, Monte Carlo

Polished Aluminum Ring Set For Gauge Bezels

This set of six polished aluminum rings/bezels highlight the six factory gauge holes found in 1978-88 Chevrolet Monte Carlo, El Camino and Malibu models; these rings will fit original and reproduction gauge housings. A clever appearance upgrade that enhances the factory dash cluster while still retaining the original basic appearance.

IDB-7888	1978-88 Monte.....	49.95 set
----------	--------------------	-----------



IDS-66

Detail

Dash Ignition Panels

Beautiful reproduction of this often damaged upper panel. Crafted in correct rough grain and features cut out templates for ignition and wipers.

IDS-66	1966 Super Sport.....	124.99 ea.
IDS-67	1967 Super Sport.....	124.99 ea.



IGD-66S



ICC-0967

Glove Box Faceplates

Re-tooled high quality reproduction plates.

IGD-66S	1966 SS.....	59.99 ea.
IGD-66M	1966 Malibu.....	59.99 ea.
ICC-0967	1967 SS.....	64.99 ea.
ICC-0967M	1967 Malibu.....	64.99 ea.



ICC-1440

Glove Box Chrome

Beautiful new reproduction chrome strips for your glove box.

ICC-1440	1964 Malibu.....	21.99 ea.
ICC-1441	1964 Malibu SS.....	21.99 ea.
ICC-1443	1965 Malibu.....	21.95 ea.
ICC-1444	1965 Malibu SS.....	21.99 ea.
ICC-E64	1964 El Camino.....	21.99 ea.
ICC-E65	1965 El Camino.....	21.99 ea.

Includes correct hardware.



IC-2760



IC-2780

Dash Emblems

If your bezel is in good shape, we offer the emblems separately.

IC-2760	1966 Super Sport.....	12.99 ea.
IC-2780	1967 Super Sport.....	12.99 ea.
IK-0046	1969 Astro Ventilation.....	13.99 ea.
IK-7377	1973-77 SS.....	54.99 ea.



IGB-75K



Dash Plaque Inserts

Detail

OE style reproduction of the insert which attaches to your original dash plaque. Now available as a complete assembly with housing.

IGB-75	1968 SS396 Insert Only.....	44.99 ea.
IGB-75K	1968 SS396 w/ Housing.....	109.99 ea.
IGB-76	1969 SS396 Insert Only.....	42.99 ea.
IGB-76K	1969 SS396 w/ Housing.....	109.99 ea.



CH-EL67

1966-67 Dash Trim Hardware Set

Correct hardware for mounting dash ignition panel, glove box face plate and speedometer bezel.

CH-EL67	1966-67 All.....	26.99 set
---------	------------------	-----------



IQ-507



IDK-44



IQ-607

Ignition Bezel & Nut

OE style reproduction of this special nut.

IQ-507	1966-67 Bezel.....	10.99 ea.
IQ-2493-OE	1966 Bezel Nut OE Style.....	36.99 ea.
IDK-44	1968 Bezel.....	29.99 ea.
IQ-607	1968 Nut.....	13.99 ea.



GHR-88

Headlamp Switch Nut

Correct special nut used for retaining switch to the dash.

GHR-66	1966-67.....	11.99 ea.
GHR-88	1969-72 All.....	12.99 ea.



IRB-66

1966-67 Radio Bezels

Awesome new high quality reproduction radio bezels featuring fine detailing and correct grain with accenting.

- IRB-66 1966 All 26.99 ea.
- IRB-67 1967 All 26.99 ea.



IRL-2121

Radio Lenses

Authentic reproduction radio lenses with correct lettering and colors.

- IRL-2120 1969-70 Mono, 1970 AM/FM 35.99 ea.
- IRL-2121 1969 AM/FM 35.99 ea.
- IRL-4615 1971-76 AM/FM Mono 36.99 ea.
- IRL-4616 1971-76 AM/FM Stereo 36.99 ea.



IQ-66 IBN-66 IK-214



IDK-42 IDK-41 IQ-05

Wiper Knobs

OE style chrome reproduction wiper knobs with correct textures and designs.

- IQ-64 1964 All 21.99 ea.
- IQ-66 1966 All 19.99 ea.
- IBN-66 1964-67 Retainer Nut 6.99 ea.
- IK-214 1967 All 10.99 ea.
- IDK-42 1968 All 29.99 ea.
- IDK-41 1968 Bezel 29.99 ea.
- IQ-05 1969-71 All 6.99 ea.

IDK-KIT



1968 Dash Knob Kit

Complete set of dash knobs for your 1968 Chevelle including headlight knob, wiper knob, wiper knob bezel, dash lighter bezel and dash ignition bezel.

- IDK-KIT Complete Knob Set 142.45 kit



IFK-3



IFK-1

Hazard Lamp Knob

Brand new chrome flasher knob.

- IFK-3 1967-72 All 11.95 ea.
- IFK-1 1967-70 Long Style 13.99 ea.
- IFK-7888 1978-88 4pc Set 10.99 set

IHL-66



IK-268



IDK-40

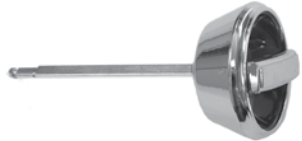

IK-353



IHL-722



IHL-780



Headlight Knobs

Correct chrome knobs with rods.

- ILA-64 1964 All 26.99 ea.
- IHL-66 1966 All 21.99 ea.
- IK-268 1967 All 16.99 ea.
- IDK-40 1968 All 29.99 ea.
- IK-353 1969-70 All 19.99 ea.
- IHL-712 1971-75 w/ Logo 18.99 ea.
- IHL-722 1971-72 w/o Logo 16.99 ea.
- IHL-837 1977 All 24.99 ea.
- IHL-780 1978-81 28.99 ea.



DSE121605

DSE Billet Headlight Knob

A great complement to your DSE Selecta-Speed wiper kit!

- DSE121605 1964-67 24.99 ea.



IK-66



IK-661



IK-213



IK-231



IK-671



IK-245



IRT-7S



IRK-712

Radio Knobs

Correct inner and outer radio knobs.

- IK-66 1964-67 Outer 24.99 pr.
- IK-661 1966 Inner 24.99 pr.
- IK-213 1967 Outer 22.99 pr.
- IK-671 1967 Inner 21.99 pr.
- IK-520S 1967 Inner Stereo Black 8.99 pr.
- IK-231 1969-70 Inner Mono 13.99 pr.
- IK-231S 1969-70 Inner Stereo 15.99 pr.
- IK-245 1969-70 Outer 20.99 pr.
- IRT-712 1971-73 Inner Mono 27.99 pr.
- IRT-7S 1971-72 Inner Stereo 27.99 pr.
- IRK-712 1971-72 Outer w/ Logo 27.99 pr.



IDK-69SC

IDK-69C

1969-70 Dash Knob Kits

This complete dash knob set will replace the old or worn out original knobs and help bring your dash back to a factory fresh appearance. Includes the lighter knob with element, light switch knob, radio knobs, and windshield washer knob.

- IDK-69SC Stereo 29.99 set
- IDK-69C Mono 29.99 set



TRIM-IGN

TRIM-GB

Interior Dash Tools

Handy tools for easily removing and installing dash nuts.

TRIM-HL	1964-72 Headlamp Nut.....	12.95 ea.
TRIM-HL	1964-68 Wiper Nut.....	12.95 ea.
TRIM-IGN	1964-68 Ignition Nut 3 Prong ...	11.95 ea.
TRIM-IGNX66	1964-68 Ignition Nut 4 Prong ...	14.99 ea.
TRIM-GB	1969-77 Glove Box Nut	13.99 ea.



IAT-69DASH

ICA-70

Dash Ash Tray

Complete ash tray assembly for Super Sport dash.

IAT-69DASH	1969 All	99.99 ea.
ICA-70	1970-72 Super Sport	52.99 ea.



ILA-64

ILA-656

IK-298

ICG-68

ICG-70

ICG-71

Cigarette Lighter Assemblies

Brand new cigarette lighter assemblies.

ILA-64	1964 All.....	26.99 ea.
ILA-656	1965-66 All	25.99 ea.
IK-298	1967 All	20.99 ea.
ICG-68	1968 All.....	23.95 ea.
ICG-70	1969-70 All.....	23.95 ea.
ICG-71	1971-72 All.....	23.95 ea.
ICG-78	1978-88 All.....	42.95 ea.



ICH-64K

ICH-72K

Cigarette Lighter Housings

Correct 2 piece dash housings for lighter assemblies.

ICH-64K	1964-70 All.....	29.99 ea.
ICH-72K	1971-72 All.....	26.95 ea.



ILS-A70

Glove Box Latch Striker

A new latch striker will ease the opening and closing of your glove box door.

ILS-A70	1970-72 All	11.99 ea.
---------	-------------------	-----------

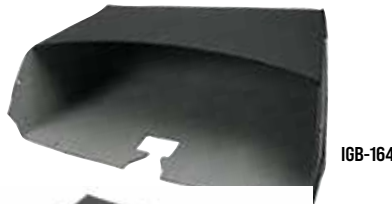

IGB-164

IGB-166A

IQ-402

Glove Boxes

Brand new correctly die-stamped glove boxes.

IGB-164	1964-65 w/o AC	26.99 ea.
IGB-164A	1964-65 w AC.....	26.99 ea.
IGB-166	1966-67 w/o AC	26.99 ea.
IGB-166A	1966-67 w/ AC	26.99 ea.
IGB-169	1968-69 w/o AC	26.99 ea.

Glove Box Screws

IQ-402	1964-69 (7).....	3.95 kit
--------	------------------	----------



IGB-023

Glove Box Door Arm Bumper

Installs on the glove box door arm to prevent rattling.

IGB-645	1964-65	4.99 ea.
IGB-023	1966-72.....	6.99 ea.



IGD-1454

Glove Box Door

OE style reproduction with swing arm.

IGD-1454	1970-72 All*	49.99 ea.
----------	--------------------	-----------

*Includes inner panel.



IJ-3350

Glove Box Lock Casing

This is the assembly that holds your lock cylinder in place and is commonly broken or damaged.

IJ-3350	1966-67	52.99 ea.
LGC-6881	1968-77.....	11.99 kit



18000

Glove Box Lamp Kit

Correct lamp with harness, switch, & bulb.

18000	1964-69 All	26.99 kit
33830	1970-71 Harness	28.99 ea.
GCL-702	1970-71 Housing and Switch	34.99 ea.
GCL-702K	1970-71 Housing, Switch, Harness Kit	57.58 kit



28450

Courtesy Lamp Harness

Correct harness for under dash light.

28450	1964-65 All	50.99 ea.
28490	1966-67 All.....	44.99 ea.
28530	1968 All.....	47.99 ea.
28950	1969-70 All.....	48.99 ea.
15295	1971-72 All.....	49.99 ea.



ICB-9

Courtesy Lamp Bracket

Correct under dash bracket for lamp.

ICB-9	1964-72 All.....	10.99 ea.
-------	------------------	-----------

2 required per car.



6430420

1966-67 Fuel Gauge

OE style fuel gauge for cars with warning lights.

6430420 1966-67 104.99 ea.



6480638

1968 Fuel Gauge

OE style fuel gauge for cars with warning lights.

6480638 1968..... 193.99 ea.



6431251

1969 Fuel Gauge

Fuel gauge is calibrated at the factory and is manufactured to original specs for a perfect fit, function and appearance.

6431251 1969..... 189.99 ea.

Note: For cars with warning lights. No Volume Discount.



ITT-609

1970-72 Temp & Fuel Gauges

OE style reproduction Super Sport temp & fuel gauges complete with housing.

ITT-609 1970 SS 169.95 ea.

ITT-610 1971-72 SS..... 169.95 ea.



S535-G

1970-72 Volt Gauge Conversion

This is a Shiftworks voltmeter that replaces the ammeter.

S535-G 1970..... 104.99 ea.

S535-W 1971-72 104.99 ea.

No Volume Discount.



ITT-603

1970-72 Amp Gauge

OE style reproduction amp gauge complete with housing.

ITT-603 1970 SS 96.95 ea.

ITT-612 1971-72 SS..... 96.95 ea.



3863459

1965 Dash Clock

New GM licensed reproduction with quartz movement.

3863459 1965 All 189.99 ea.

No Volume Discount.



ICLK-65

1965 Top Of Dash Clock

New reproduction of the rare optional Chevelle top of dash clock with correct face and modern quartz movement.

ICLK-65 1965-66 All 259.99 ea.

No Volume Discount.



3919015

1968 Dash Clock

New GM licensed reproduction with quartz movement. For cars equipped with warning lights.

3919015 1968 All w/ Warning Lights 234.99 ea.



6481543

1968 Clock/Gauge Cluster

OE style reproduction clock and gauge cluster including battery, fuel, oil and temperature. Correct lettering and colors for an authentic restoration.

6481543 1968..... 349.99 ea.

No Volume Discount.



3948956

1969 Clock

Manufactured to factory specs for an original fit, function and appearance, this clock has quartz movement for accuracy. Features the correct number font, coloring and markings as original.

3948956 1969..... 179.99 ea.

Note: For cars with or without warning lights. No Volume Discount.



IN-60

Clock Knob Set

Two replacement knobs for early or late models complete with retaining nuts.

IN-60 1964-72 All (2pc)..... 14.99 ea.



7196465

1965 Gauge Cluster

OE style reproduction gauge cluster featuring fuel, oil, temperature and battery.

7196465 1965..... 269.99 ea.
6430164 1965 Fuel Only Non SS 189.99 ea.
No Volume Discount.



6456882

Speedometers

GM licensed, correctly calibrated and detailed to perfection.

6456882 1966-67 All..... 199.99 ea.
No Volume Discount.



6407726

1964-65 Speedometer

GM licensed, correctly calibrated, & detailed to perfection.

6407726 1964-65 All 219.99 ea.
No Volume Discount.



6492545

1968 Speedometer

This 120 MPH speedometer is manufactured to factory specs for a trouble free installation. This gauge does not feature the speed warning indicator.

6492545 1968 All..... 269.99 ea.



6492542

1969 Speedometer

This 120 mph speedometer gauge is manufactured to exact factory specs for a perfect fit, function and appearance.

6492542 1969..... 259.99 ea.
No Volume Discount.



IDT-510

1964-1965 Chevelle Dash Tachometer

This is a correct reproduction of the optional dash tachometer manufactured to factory specs with 6k redline.

IDT-510 1964-65 All 259.95 ea.
No Volume Discount.



IDT-6955

1969 Tach & Gauges

This is an exact replacement for your original cluster or can be used as an upgrade to a non-gauge car with our conversion harness.

IDT-6950 1969 5000 Redline 299.99 ea.
IDT-6955 1969 5700 Redline 299.99 ea.
IDT-6960 1969 6000 Redline 299.99 ea.
IDT-69HRN Conversion Harness..... 124.99 ea.
No Volume Discount.



IKK-6602

1966 Knee Klocker Tach

IKK-6602 1966 5500 Redline 194.99 ea.
IKK-6603 1966 6000 Redline 194.99 ea.
No Volume Discount.



IT-6755

1967 Blinker Tach

IT-6755 1967 5500 Redline 179.99 ea.
IT-6760 1967 6000 Redline 179.99 ea.
No Volume Discount.



RT80SLF

Classic Rocket Tach

Retro style, with color changing rocket.

RT80SLF 1964-77 6500 Redline 199.76 ea.



EHT-335

Dixco Style Hood Tach

These were used on several aftermarket applications for super cars including Yenko and Motion. White, paint to match.

EHT-335 1964-77 User Sets Redline 209.99 ea.



IGC-67

1966-67 Gauge Conversion Kit

This is a complete set of fuel/battery and temperature/oil gauges complete with sending installation kit that lets you convert to a Super Sport style dash. A kit is also available with high pressure oil pumps in mind. It will show the same reading of the low pressure gauge at 60 psi.

IGC-67 1966-67 w/ Ammeter 199.99 kit
IGC-67V 1966-67 w/ Voltmeter 199.99 kit
S505-HOP 1966-67 w/ Ammeter,
High Oil Pres 209.99 kit
S505-VHOP 1966-67 w/ Voltmeter,
High Oil Pres 209.99 kit

No Volume Discount.



6468821

1968 Tach

OE style reproduction for your original gauge cluster.

6468821	1968 5000 Redline.....	209.99 ea.
6468822	1968 5500 Redline.....	209.99 ea.
6468823	1968 6000 Redline.....	210.99 ea.

No Volume Discount.



IJ-68TB-LENS



IJ-68TB

1968 Chevelle Tachometer Bezel and Lens

Reproduction tachometer lens & bezel for cars with factory roller tach.

IJ-68TB	1968 Bezel Black.....	42.99 ea.
IJ-68TB-LENS	1968 Lens.....	41.99 ea.



GAC-70SS

Instrument Socket

GAC-70SS	1970-72 SS.....	3.95 ea.
GAC-70SS-KIT	1970-72 SS (14pc).....	49.95 kit



1970-72 Super Sport Dashes

Whether you are replacing a cracked original dash or converting from a sweep style dash to an SS dash, Ground Up Motors has you covered! Choose from our SS Dash Conversion Kit or simple Dash Carrier Kit. These dashes are NICE! Our Deluxe SS Dash Conversion Kit includes the dash carrier with side vent assemblies, dash lens, ash tray, glove box door, steering column cover, dash housing, steel backing panel, speedometer, tachometer, clock, temp/fuel gauge, amp gauge, instrument sockets, printed circuit board, OEM or modern ATO type dash harness with fuse box and OEM forward lamp harness or engine harness and correct hardware.

Add "ATO" at end of part number for ATO style dash harness.

SSDASH-7055	1970 SS Deluxe 5500 RPM Tach.....	2342.28 kit
SSDASH-7065	1970 SS Deluxe 6500 RPM Tach.....	2342.28 kit
SSDASH-7155	1971 SS Deluxe 5500 RPM Tach.....	2371.98 kit
SSDASH-72400	1972 SS Deluxe 307, 350, TH400.....	2354.88 kit
SSDASH-7255	1972 SS Deluxe 307, 350 PG TH350.....	2354.88 kit
SSDASH-72BBA	1972 SS Deluxe BB Automatic.....	2324.28 kit
SSDASH-72BBM	1972 SS Deluxe BB 4 Speed.....	2354.88 kit



IBL-702

SS Brake Light Lens

OE style reproduction of this hard to find lens.

IBL-702	1970-72 All Super Sport.....	12.99 ea.
---------	------------------------------	-----------



6GS-70A

1970-72 Light Switch/Gauge Ground Strap

Used on all cars with factory round gauges to assure proper gauge operation. Includes plastic head lamp switch retaining nut.

6GS-70A	1970-72 w/ Gauges.....	29.95 ea.
---------	------------------------	-----------



IJ-70VC

Our SS Dash Carrier is also available separately and features correct grain with bright chrome trim.

IJ-70VC	1970-72 SS Carrier Only.....	419.99 ea.
---------	------------------------------	------------

All dashes & kits ship Oversize. Not eligible for free shipping. No Additional Discounting. Hardware not included.



IHP-702



IHP-702SS

1970-72 Center Dash AC Delete Plate

AC delete plate with the Chevrolet logo which fills the hole above the heater controls.

IHP-702	1970-72 Chevrolet.....	39.95 ea.
IHP-702SS	1970-72 Super Sport.....	34.99 ea.



SSDASH-HRDW-KIT

1970-72 Super Sport Dash Hardware Kit

The kit includes the hardware required to install your SS dash conversion.

SSDASH-HRDW-KIT	1970-72 SS.....	13.95 kit
-----------------	-----------------	-----------



IDC-67F

1970-72 Dash Carrier Clips

These are the correct clips used to fasten the heater controls to the plastic dash carrier.

IDC-67F	1970-72 SS.....	6.99 pr.
---------	-----------------	----------



IBK-70SS

Our Junior Dash Carrier Kit includes dash carrier, ash tray, glove box door, steering cover and dash lens.

IBK-70SS	1970-72 SS Junior Kit.....	566.87 kit
----------	----------------------------	------------

6493057W



1970-72 Speedometers

OE style reproductions with correct letters.

6493057A	1970 SS	199.95 ea.
6493057W	1971-72 SS	199.95 ea.
6493057A-AC	1970 SS*	218.95 ea.
6493057W-AC	1971-72 SS*	218.95 ea.

*For cars with automatic on the column. No Volume Discount.

6469985



1970-72 Tachometers

OE style reproduction tachometer for Super Sport manufactured to exact factory specs.

6469985	1970 5500 Redline	174.95 ea.
6469983	1970 6500 Redline	174.95 ea.
5657405	1971-72 5000 Redline	169.95 ea.
5657406	1971-72 5500 Redline	169.95 ea.
5657407	1971 6500 Redline	159.99 ea.

3973633W



1970-72 Dash Clocks

OE style reproductions with correct letters.

3973633A	1970 SS	166.99 ea.
3973633W	1971-72 SS	166.99 ea.

No Volume Discount.



SSDASH-GAUGE-5500

1970-72 Complete Super Sport Gauge Cluster

These Super Sport dash cluster kits come complete with new gauges, tachometer, printed circuit board, lens and housing. This cluster is for cars with floor shift and no dash mounted gear indicator. All 1970 gauges have green letters, 1971-72 have white letters.

SSDASH-GAUGE-5500	1970 SS 5500 RPM Tach	799.99 kit
SSDASH-GAUGE-6500	1970 SS 6500 RPM Tach	799.99 kit
SSDASH-GAUGE-5500-W	1971-72 SS 5500 RPM Tach	939.99 kit
SSDASH-GAUGE-6500-W	1971-72 SS 6500 RPM Tach	859.99 kit



1970-72 Super Sport Gauge Kits

This Chevelle Super Sport dash gauge upgrade kits comes with new gauges, tachometer, oil pressure, fuel and amp gauges. These gauges are as close to OE original as you can get. They feature the correct fonts and colors. The tach has the correct three screws and not two rivets like other incorrect reproduction. The tach also does not have a needle stop just like the original GM gauge. The fuel, oil and amp gauge come complete with their metal mounting plates. This kit is for cars with floor shift and no dash mounted gear indicator. 1970 gauges have green letters, 1971-72 have white letters.

SSDASH-5500-UP-G	1970 SS 5500 RPM Tach	379.99 kit
SSDASH-6500-UP-G	1970 SS 6500 RPM Tach	379.99 kit
SSDASH-5000-UP-W	1971-72 SS 5000 RPM Tach	379.99 kit
SSDASH-5500-UP-W	1971-72 SS 5500 RPM Tach	368.99 kit
SSDASH-6500-UP-W	1971-72 SS 6500 RPM Tach	368.99 kit

This kit does not come with a clock or speedometer.

Dakota Digital RTX Gauge Kits

The RTX series is the latest from Dakota Digital, focused on retaining that stock look without sacrificing the late-model features you love. Every effort has been put forth to incorporate OEM design elements regarding the layout, face styling and indicators. A casual glance may dismiss these as original equipment, but once you hit the switch and the LED back lighting comes on in your favorite color scheme, all doubts will be removed.

RTX-66C-CVL-X	1966-67	1515.95 kit
RTX-70C-CVL-X	1970-72 Super Sport	1515.95 kit
RTX-78C-MC-X	1978-85 Monte Carlo	1515.95 kit
RTX-86C-MC-X	1986-88 Monte Carlo	1515.95 kit
RTX-84B-REG-X	1984-87 Regal GNX	1515.95 kit

No Volume Discount.



RTX-70C-CVL-X

RTX-66C-CVL-X

LED Dash Bulbs

A simple direct replacement for your original 194 style dash light bulbs. Excellent to increase brightness and reduce heat and power consumption.

DT-200008	194 Red LED Bulbs	15.95 pr.
LED-194US	White Led Bulb	6.99 ea.
LED-194AUS	Amber Led Bulb	7.49 ea.



LED-194US



DT-200008

1970-1972 Chevelle Super Sport Dash Conversion Kits w/ Dakota Digital Gauges

Whether you are replacing an original dash or converting from a sweep style dash to a Super Sport dash, but want more modern functionality from your instrumentation than stock gauges can provide, Ground Up Motors has you covered! This deluxe 1970-1972 Chevelle SS dash conversion kit includes a Dakota Digital VFD3, VHX, RTX or HDX Series Instrument System, as well as the standard components featured in our factory SS dash conversion kits!

VFD3 KITS

SSDASH-VFD-B Blue Illumination..... 1363.00 kit

HDX KITS

Each HDX user selectable illumination kit allows the user to select independent illumination colors for the gauge readings and needles, as well as the message centers.

SSDASH-HDX-K Black Face 2013.99 kit

SSDASH-HDX-S Silver Face 2013.99 kit

RTX KIT

30 Color User Selectable illumination.

SSDASH-RTX Black Face 2108.99 kit

VHX KITS

SSDASH-VHX-KB Blue Illumination Black Face1538.99 kit

SSDASH-VHX-KR Red Illumination Black Face 1538.99 kit

SSDASH-VHX-KW White Illumination Black Face 1538.99 kit

SSDASH-VHX-SB Blue Illumination Silver Face 1538.99 kit

SSDASH-VHX-SR Red Illumination Silver Face 1538.99 kit

SSDASH-VHX-SW White Illumination Silver Face 1538.99 kit

SSDASH-VHX-CB Blue Illumination Carbon Fiber Face 1538.99 kit

SSDASH-VHX-CR Red Illumination Carbon Fiber Face1538.99 kit

This kits ship oversize. No Volume Discount.



Blue Illumination



White Illumination w/ Blue Needles



Teal Illumination



Green Illumination



Red Illumination



White Illumination w/ Red Needles



SSDASH-VFD-B



SSDASH-VHX-SR



CV666S



CV66B



CV66G

Classic Instruments Direct Fit Gauge Kit

Add a totally custom yet vintage look to your interior with these gauges from Classic Instruments. Includes everything to install Classic Instruments into a factory dashboard. The gauges will be mounted into a factory gauge panel and come complete with a wiring harness. These kits feature all-electric cluster, bright LEDs for even illumination, seamless fit into existing dash, snap-in wire harness for easy installation, all necessary sending units included, turn signal and high beam indicators are in the stock locations, includes built-in shift light and warning light.

CV64NT	1964-65 Nostalgia Face	970.16 kit
CV64V8RS	1964-65 V8 Red Face	970.16 kit
CV64AN	1964-65 Nickel Series Face	944.96 kit
CV64AT	1964-65 Traditional Series Face	944.96 kit
CV64AW	1964-65 American Series Face	944.96 kit
CV64VSB	1964-65 Black Face	894.56 kit
CV64VSW	1964-65 White Face	894.56 kit
CV64GS	1964-65 G-Stock Face	871.16 kit
CV64HR	1964-65 Hot Rod Series Face	871.16 kit
CV64SG	1964-65 SG Series Face	871.16 kit
CV64TR	1964-65 SG Traditional Series Face	871.16 kit
CV64VT	1964-65 SG Vintage Series Face	871.16 kit
CV64WH	1964-65 SG White Hot Series Face	871.16 kit
CV66B	1966-67 All Back Face	922.46 kit
CV66G	1966-67 All Gray Face	922.46 kit
CV66GS	1966-67 All G-stock Face	922.46 kit
CV66VSB	1966-67 All Velocity Black Face	922.46 kit
CV70GS	1970-72 SS G-Stock Face	932.36 kit
CV70HR	1970-72 SS Hot Rod Series Face	932.36 kit
CV70WH	1970-72 SS White Hot Series Face	932.36 kit
CV70VSB	1970-72 SS Velocity Black Series Face	932.36 kit
CV70VSW	1970-72 SS Velocity White Series Face	932.36 kit
CV70AN	1970-72 SS Nickel Series Face	1179.86 kit
CV70AW	1970-72 SS All American Series Face	1179.86 kit
CV70CW	1970-72 SS Classic White Series Face	932.36 kit
CV70SG	1970-72 SS SG Series Face	932.36 kit
CV70TR	1970-72 SS Traditional Series Face	932.36 kit
CV70VT	1970-72 SS Vintage Series Face	932.36 kit
CV70AT	1970-72 SS American Series Face	1179.86 kit
CH780E	1982-88 Monte, El Camino OE Style w/o Gear ind.....	1024.95 kit
CH780E06	1982-88 Monte, El Camino OE Style w/ OD Gear ind.....	1024.95 kit
CH780E07	1982-88 Monte, El Camino OE Style.....	1024.95 kit



HDX-64C-CVL-K



HDX-68C-CVL-K



HDX-69C-CVL-K



HDX-70C-CVL-S

Dakota Digital HDX Gauge Kits

Ushering in a new era of muscle machines, Chevelles have long been turned into hot rods. Keep the tradition alive and bring yours up to spec with this direct-fit instrument system! It attaches directly to a stock or reproduction bezel (available separately) and supplies you with six analog gauge sweeps and a pair of high visibility TFT message centers. Available with your choice of black or silver alloy gauge-face styling, each HDX system allows the user to select independent illumination colors for the gauge readings and needles, as well as the message centers.

HDX-64C-CVL-S	1965-65 Silver Alloy Face	1420.95 ea.
HDX-64C-CVL-K	1965-65 Black Alloy Face	1420.95 ea.
HDX-66C-CVL-S	1966-67 Silver Alloy Face	1420.95 ea.
HDX-66C-CVL-K	1966-67 Black Alloy Face	1420.95 ea.
HDX-68C-CVL-S	1968 Silver Alloy Face	1295.95 ea.
HDX-68C-CVL-K	1968 Black Alloy Face	1420.95 ea.
HDX-69C-CVL-S	1969 Silver Alloy Face	1420.95 ea.
HDX-69C-CVL-K	1969 Black Alloy Face	1420.95 ea.
HDX-70C-CVL-S	1970-72 Silver Alloy Face	1420.95 ea.
HDX-70C-CVL-K	1970-72 Black Alloy Face.....	1420.95 ea.

No Volume Discount.



VHX-64C-CVL-S-R



VHX-66C-CVL-C-B

Dakota Digital VHX Instruments

Fully lit needles, backlit faces and highly visible LCD message centers are a few of the things that you can see which set the VHX Series apart from yesterday's traditional approach to instrumentation. A few of the features which you don't normally see are the micro-controlled precision stepper motors, solid state sensors for unparalleled accuracy and user-customizable display feedback, all supported by an unrivaled limited lifetime warranty which has become the standard for Dakota Digital instrumentation systems. Completely engineered and manufactured in the USA, the VHX Series has completely revolutionized the instrumentation industry!

1964-65 VHX Instrument System

VHX-64C-CVL-S-R	Silver Alloy Faces, Red Numbers.....	850.95 kit
VHX-64C-CVL-S-B	Silver Alloy Faces, Blue Numbers.....	850.95 kit
VHX-64C-CVL-C-R	Carbon Fiber Faces, Red Numbers.....	850.95 kit
VHX-64C-CVL-C-B	Carbon Fiber Faces, Blue Numbers.....	850.95 kit
VHX-64C-CVL-K-R	Black Alloy Faces, Red Numbers.....	850.95 kit
VHX-64C-CVL-K-B	Black Alloy Faces, Blue Numbers.....	850.95 kit

Fits directly into stock bezel (not included).

1966-67 VHX Instrument System

VHX-66C-CVL-S-R	Silver Alloy Faces, Red Numbers.....	850.95 kit
VHX-66C-CVL-S-B	Silver Alloy Faces, Blue Numbers.....	850.95 kit
VHX-66C-CVL-C-R	Carbon Fiber Faces, Red Numbers.....	850.95 kit
VHX-66C-CVL-C-B	Carbon Fiber Faces, Blue Numbers.....	850.95 kit
VHX-66C-CVL-K-R	Black Alloy Faces, Red Numbers.....	850.95 kit
VHX-66C-CVL-K-B	Black Alloy Faces, Blue Numbers.....	850.95 kit

Fits directly into stock bezel (not included).

1968 VHX Instrument System

VHX-68C-CVL-S-R	Silver Alloy Faces, Red Numbers.....	850.95 kit
VHX-68C-CVL-S-B	Silver Alloy Faces, Blue Numbers.....	850.95 kit
VHX-68C-CVL-C-R	Carbon Fiber Faces, Red Numbers.....	850.95 kit
VHX-68C-CVL-C-B	Carbon Fiber Faces, Blue Numbers.....	850.95 kit
VHX-68C-CVL-K-R	Black Alloy Faces, Red Numbers.....	850.95 kit
VHX-68C-CVL-K-B	Black Alloy Faces, Blue Numbers.....	850.95 kit

Fits directly into stock bezel (not included).

1969 VHX Instrument System

VHX-69C-CVL-S-R	Silver Alloy Faces, Red Numbers.....	850.95 kit
VHX-69C-CVL-S-B	Silver Alloy Faces, Blue Numbers.....	850.95 kit
VHX-69C-CVL-C-R	Carbon Fiber Faces, Red Numbers.....	850.95 kit
VHX-69C-CVL-C-B	Carbon Fiber Faces, Blue Numbers.....	850.95 kit
VHX-69C-CVL-K-R	Black Alloy Faces, Red Numbers.....	850.95 kit
VHX-69C-CVL-K-B	Black Alloy Faces, Blue Numbers.....	850.95 kit

Fits directly into stock bezel (not included).

1970-72 Super Sport VHX Instrument System

VHX-70C-CVL-S-R	Silver Alloy Faces, Red Numbers.....	945.95 kit
VHX-70C-CVL-S-B	Silver Alloy Faces, Blue Numbers.....	945.95 kit
VHX-70C-CVL-C-R	Carbon Fiber Faces, Red Numbers.....	945.95 kit
VHX-70C-CVL-C-B	Carbon Fiber Faces, Blue Numbers.....	945.95 kit
VHX-70C-CVL-K-R	Black Alloy Faces, Red Numbers.....	945.95 kit
VHX-70C-CVL-K-B	Black Alloy Faces, Blue Numbers.....	945.95 kit

Fits directly into stock bezel (not included).

1970-72 Sweep Style VHX Instrument System

VHX-70C-MAL-S-R	Silver Alloy Faces, Red Numbers.....	850.95 kit
VHX-70C-MAL-S-B	Silver Alloy Faces, Blue Numbers.....	850.95 kit
VHX-70C-MAL-C-R	Carbon Fiber Faces, Red Numbers.....	850.95 kit
VHX-70C-MAL-C-B	Carbon Fiber Faces, Blue Numbers.....	850.95 kit
VHX-70C-MAL-K-R	Black Alloy Faces, Red Numbers.....	850.95 kit
VHX-70C-MAL-K-B	Black Alloy Faces, Blue Numbers.....	850.95 kit

Fits directly into stock bezel (not included).

1973-77 Chevelle, Monte, El Camino Instrument System OE Round Gauges

VHX-73C-CVL-S-R	Silver Alloy Faces, Red Numbers.....	898.95 kit
VHX-73C-CVL-S-B	Silver Alloy Faces, Blue Numbers.....	898.95 kit
VHX-73C-CVL-S-W	Silver Alloy Faces, White Numbers.....	898.95 kit
VHX-73C-CVL-K-R	Black Alloy Faces, Red Numbers.....	898.95 kit
VHX-73C-CVL-K-B	Black Alloy Faces, Blue Numbers.....	898.95 kit
VHX-73C-CVL-K-W	Black Alloy Faces, White Numbers.....	898.95 kit

1973-77 Malibu, El Camino Instrument System OE Sweep Gauges

VHX-73C-MAL-S-R	Silver Alloy Faces, Red Numbers.....	898.95 kit
VHX-73C-MAL-S-B	Silver Alloy Faces, Blue Numbers.....	898.95 kit
VHX-73C-MAL-S-W	Silver Alloy Faces, White Numbers.....	898.95 kit
VHX-73C-MAL-K-R	Black Alloy Faces, Red Numbers.....	898.95 kit
VHX-73C-MAL-K-B	Black Alloy Faces, Blue Numbers.....	898.95 kit
VHX-73C-MAL-K-W	Black Alloy Faces, White Numbers.....	898.95 kit

1978-88 Malibu, Monte, El Camino Instrument System OE Round Gauges

VHX-78C-MC-S-R	Silver Alloy Faces, Red Numbers.....	850.95 kit
VHX-78C-MC-S-B	Silver Alloy Faces, Blue Numbers.....	850.95 kit
VHX-78C-MC-S-W	Silver Alloy Faces, White Numbers.....	850.95 kit
VHX-78C-MC-C-R	Carbon Fiber Faces, Red Numbers.....	850.95 kit
VHX-78C-MC-C-B	Carbon Fiber Faces, Blue Numbers.....	850.95 kit
VHX-78C-MC-K-R	Black Alloy Faces, Red Numbers.....	850.95 kit
VHX-78C-MC-K-B	Black Alloy Faces, Blue Numbers.....	850.95 kit
VHX-78C-MC-K-W	Black Alloy Faces, White Numbers.....	850.95 kit

1978-88 Malibu, Monte, El Camino Instrument System OE Sweep Gauges

VHX-78C-MAL-S-R	Silver Alloy Faces, Red Numbers.....	850.95 kit
VHX-78C-MAL-S-B	Silver Alloy Faces, Blue Numbers.....	850.95 kit
VHX-78C-MAL-S-W	Silver Alloy Faces, White Numbers.....	850.95 kit
VHX-78C-MAL-K-R	Black Alloy Faces, Red Numbers.....	850.95 kit
VHX-78C-MAL-K-B	Black Alloy Faces, Blue Numbers.....	850.95 kit
VHX-78C-MAL-K-W	Black Alloy Faces, White Numbers.....	850.95 kit





Heater Control Assembly

Excellent quality reproduction heater control assemblies with lenses, knobs and levers.

IAC-667	1966-67 w/o AC	179.99 ea.
IAC-1456	1970 w/ AC.....	169.99 ea.
IAC-1457	1971-72 w/ AC	159.99 ea.



Heater Control Lenses

Correct letters and backgrounds.

IM-196	1966-67 w/o AC	26.99 ea.
IM-197	1966-67 w/ AC.....	26.99 ea.
IM-68	1968 w/o AC	24.99 ea.
IM-68A	1968 w/ AC	24.99 ea.
IM-69	1969 w/o AC.....	24.99 ea.
IM-69A	1969 w/ AC	24.99 ea.
IM-296	1970 w/o AC.....	26.99 ea.
IM-297	1970 w/ AC.....	26.99 ea.
IM-301	1971-72 w/o AC	22.99 ea.
IM-303	1971-72 w/ AC.....	22.99 ea.
IM-0377	1978-82 w/ AC	39.99 kit



Heater Control Levers

Complete sets of sliding levers and include all hardware with instructions.

I-64	1964-65 Air Blower Only.....	13.95 kit
I-645	1964-65 w/o AC	39.99 kit
I-66AC	1966 w/ AC	34.95 kit
I-67AC	1967 w/ AC.....	32.95 kit
I-667	1966-67 w/o AC	34.95 kit
I-689	1968-69 Heater	44.99 kit
I-702	1970-72 Heater	15.99 kit



Heater Control Knobs

Chrome heater control knobs.

IV-660	1967-72 All	4.99 ea.
IV-426	1967-72 All Set of 4	12.99 kit



Dash Blower Cables

New dash blower cables w/ correct ends and retaining brackets.

1966 With Factory Air Conditioning

IJ-5200	"AIR"	33.95 ea.
IJ-5210	"OUTLETS"	33.95 ea.
IJ-5220	"TEMP"	33.95 ea.
IJ-5230	"DEFROST"	33.95 ea.

1967 With Factory Air Conditioning

IJ-5250	"AIR"	36.99 ea.
IJ-5260	"OUTLETS"	33.95 ea.
IJ-5270	"TEMP"	33.95 ea.
IJ-5230	"DEFROST"	33.95 ea.

1968-69 With Factory Air Conditioning

IJ-5380	"FAN"	39.99 ea.
IJ-5375	"TEMP"	39.99 ea.
IJ-5385	"DEFROST"	39.99 ea.

1966-67 Without Factory Air Conditioning

IJ-5290	"AIR/FAN"	39.95 ea.
IJ-5300	"TEMP"	33.95 ea.
IJ-5310	"DEFROST"	34.95 ea.

1968-72 Without Factory Air Conditioning

IJ-5350	"AIR"	39.99 ea.
IJ-5360	"TEMP"	39.99 ea.
IJ-5370	"DEFROST"	39.99 ea.
IJ-5200	1968-72 Heater Cable Box	
	Brackets w/o AC.....	33.95 ea.
BCS-12657	1964-72 Screws (6pc)	6.99 kit
BCR-12658	1964-72 Clips (6pc)	3.99 kit



Air Vent Cables

OE style reproduction air vent cables to open and close air vents. Complete with knobs.

IJ-5189	1965-66 All	46.99 ea.
IJ-5194	1967-68 All.....	46.99 ea.
IJ-5192	1969-72 Kick Panel Loop End...	46.99 ea.
IJ-5193	1969-72 Dash Vent Z End	46.99 ea.



Vent Pull Knobs

OE style reproduction chrome vent pull knobs.

IV-5197	1967-68 All.....	13.99 ea.
IV-4550	1969-72 All	6.99 ea.
IV-4560	1969-72 All (4pc)	23.77 kit

KPS-647-80



Premium Quality Kick Panel Speakers

Ground Up Motors kick panel speakers offer great sound quality for your Chevelle or El Camino. These kick panels are as true to the originals as possible while offering a modern speaker in a convenient location. No cutting of the body required! Made of ABS textured plastic, they can be painted to match any interior for a clean look. All speakers are 6.5" with either a 80 watt three way, or a 300 watt two way speaker driver.

KPS-647-80	1964-67 w/o AC 80 Watt 3 Way..	159.99 pr.
KPS-647-300	1964-67 w/o AC 300 Watt 2 Way	199.99 pr.
KPS-647-80AC	1964-67 w/ AC 80 Watt 3 Way...	169.99 pr.
KPS-647-300AC	1964-67 w/ AC 300 Watt 2 Way..	199.99 pr.
KPS-6872-80	1968-72 w/o AC 80 Watt 3 Way ..	159.95 pr.
KPS-6872-300	1968-72 w/o AC 300 Watt 2 Way	199.99 pr.
KPS-6872-80AC	1968-72 w/ AC 80 Watt 3 Way	169.99 pr.
KPS-6872-300AC	1968-72 w/ AC 300 Watt 2 Way.....	199.99 pr.



Kick Panels

Complete OE style reproduction kick panel assemblies.

IKP-64	1964 w/o AC	119.99 pr.
IKP-64-AC	1964 w/ AC	94.95 pr.
IKP-656	1965-66 w/o AC	119.99 pr.
IKP-656-AC	1965-66 w/ AC.....	94.95 pr.
IKP-67	1967 w/o AC.....	179.95 pr.
IKP-67-AC	1967 w/ AC	94.95 pr.
IKP-68-AC	1968 w/ AC	94.95 pr.
IKP-1440	1968-72 w/o AC	169.99 pr.
IKP-1750DB	1978-87 LH Black Paint to Match ...	35.99 ea.
IKP-1740DB	1978-87 RH Black Paint to Match ...	35.99 ea.
IKP-12522	Black Screws (10pc)	4.99 kit
IKP-12523	Silver Screws (10pc).....	4.99 kit

INL-15145



1968-72 Cowl Vent Flaps

These are the flaps that direct air inside the cowl to the kick panels.

INL-15145	1968-72.....	49.99 pr.
-----------	--------------	-----------



Kick Panel Insulation

Correct die-stamped jute material.

IKJ-2	1964-72 All	11.99 pr.
-------	-------------------	-----------

ICC-546



Kick Panel Cable Clip

Used to keep the kick panel cable in place.

ICC-546	1968-77.....	2.99 ea.
---------	--------------	----------



E-Brake Assemblies

OE style reproduction parking brake assemblies complete with correct pad and trim.

IBA-1495B	1964-67 All.....	109.95 ea.
IBA-1495	1968-69 All	99.99 ea.
IBA-1495A	1970-72 All	99.99 ea.



IHQ-0229 IHQ-0108



IHQ-0191 IHQ-0120



IHQ-0486 IHQ-0192



ICE-0487

Pedal Pads

OE style reproduction pedal pads.

IHQ-0191	Brake/Clutch Pad	5.99 ea.
IHQ-0120	Disc Brake Pad	12.99 ea.
IHQ-0192	Trim	6.99 ea.
IHQ-0486	1978-88 Manual	6.99 ea.
ICE-0487	1978-88 All Auto	7.99 ea.



IEB-109



IEB-110



IEB-110-CH



IEB-1403

E-Brake Knobs

OE style reproduction pull handles & knobs.

IEB-109	1964-67 Knob Only	8.99 ea.
IEB-110	1968-72 Knob Only	5.95 ea.
IEB-110-CH	1966-72 Knob Only Chrome	6.99 ea.
IEB-1403	1970-72 Handle w/ Knob	13.99 ea.

E-Brake Pedal

OE style reproduction emergency brake pedal and stainless trim.

IHQ-0229	1964-72 Pad	4.99 ea.
IHQ-0108	1964-72 Trim	5.99 ea.
IHQ-0486	1978-88	6.99 ea.



IC-578 IC-525



IC-525-TRIM



IHQ-0191 IHQ-0192

Brake Pads & Trim

OE style reproduction pads with correct ribs and medallions where applicable.

IC-578	All Auto Drum 5.5"	6.99 ea.
IC-525	All Auto Disc 5.5"	12.99 ea.
IC-525-TRIM	All Auto Trim 5.5"	15.99 ea.
IHQ-0191	4 Speed Drum Brake	5.99 ea.
IHQ-0120	4 Speed Disc Brake	12.99 ea.
IHQ-0192	4 Speed Trim	6.99 ea.



ICE-4740

ICE-0296

Accelerator Pad & Trim

OE style reproduction pads with correct ribbing and stainless trim to finish them off.

ICE-4740	1964-67 Pad.....	21.99 ea.
ICE-0296	1968-72 Pad	6.95 ea.
IYC-2525	1964-67 Trim.....	14.95 ea.
ICE-3611	1968-72 Trim.....	7.99 ea.
ICE-0483	1978-88 Pad.....	12.99 ea.



IST-3

AZC-88

ICE-8078

Accelerator Hardware

Correct hardware for pad and cable.

IST-3	1964-67 Stud	3.99 ea.
ICE-8078	1968-72 Spring/Pin.....	9.99 ea.
AZC-88	Cable Clip.....	6.95 ea.



APA-1499A

Accelerator Pedal Assembly

New OE style reproduction of the original accelerator assembly including pedal, Z bar and mounting plate.

APA-1499	1968-69	69.99 ea.
APA-1499A	1970-72.....	69.99 ea.



FC-646



FC-682



FPS-6810

FPS-6816

FC-78K

Clutch & Brake Pedal Assemblies

Complete reproduction brake/clutch pedals.

FC-646	1964-66 All.....	99.99 ea.
FC-67	1967 All.....	99.99 ea.
FC-682	1968-72 All.....	110.99 ea.
FC-78K	1978-88 Manual Brake & Clutch.....	269.99 ea.
FC-78C	1978-88 Clutch Pedal Only.....	137.99 ea.
FC-78B	1978-88 Brake Pedal Only.....	137.99 ea.
FPS-6816	1978-88 Pivot Sleeve*.....	10.99 ea.
FPS-6810	1978-88 Pedal Bump Stop.....	17.99 ea.

* One required for automatic transmissions and two for manual.



FCI-88A

Automatic Brake Pedal

Correct 5.5" pedal.

FCI-88A	1967-72 Auto All.....	50.99 ea.
IBP-628	1964-77 Auto Pedal Pivot Pin.....	17.99 ea.
IC-525	Pad w/ Disc.....	12.99 ea.
IC-578	Pad w/ Drum.....	6.99 ea.



FPB-97



FPB-103

Clutch Pedal Bushing & Bumper

Correct nylon bushing used for ease of pedal.

FPB-97	All Bushing.....	2.99 ea.
FPB-103	All Bumper.....	4.99 ea.



GBL-852



GBL-852-CC

Brake Light Switches

OE style brake light switches located above the brake pedal.

GBL-852	1964-72 All w/o Cruise Control..	6.99 ea.
GBL-852-CC	1964-77 All w/ Cruise Control..	24.99 ea.
GSR-12999	Retainer.....	7.99 ea.



Billet Throttle Assemblies & Pedal Pads

Billet throttle assemblies CNC machined and anodized in black with machined highlights and rubber pads. Matching pedal covers are CNC machined and require no drilling for installation.

Automatic

TA-206-BKA1	1964-67 Black.....	435.99 kit
TA-206-BKA3	1968-72 Black.....	435.99 kit

Manual

TA-206-BKM1	1964-67 Black.....	514.99 kit
TA-206-BKM3	1968-72 Black.....	514.99 kit

No Volume Discount.



IPA-682AM

IPA-67AA

Muscle Car Billet Pedal Assemblies

This pedal assembly by Clayton Machine Works is machined from forged aluminum and comes complete with pedal arms, pedals with dimpled rubber pads and all necessary hardware for installation. This means that you'll have that one-off custom look without the one-off price all in a complete easy to install bolt-in package. Graphite powder coat finish. DBW= drive by wire throttle.

IPA-64AA	1964-66 Automatic.....	770.99 kit
IPA-64AAD	1964-66 Automatic DBW.....	700.99 kit
IPA-64AM	1964-66 Manual.....	1021.99 kit
IPA-64AMD	1964-66 Manual DBW.....	928.99 kit
IPA-67AA	1967 Automatic.....	770.99 kit
IPA-67AAD	1967 Automatic DBW.....	700.99 kit
IPA-67AM	1967 Manual.....	1021.99 kit
IPA-67AMD	1967 Manual DBW.....	928.99 kit
IPA-682AA	1968-72 Automatic.....	770.99 kit
IPA-682AAD	1968-72 Automatic DBW.....	700.99 kit
IPA-682AM	1968-72 Manual.....	1021.99 kit
IPA-682AMD	1968-72 Manual DBW.....	928.99 kit

Does not include pedal hanger. Bolts into stock location.

No Volume Discount.



IPA-EB

Muscle Car E-Brake Cover

This Muscle Car e-brake cover is meant to match your new Chevrolet Muscle Car series forged aluminum pedal assembly by Clayton Machine Works. Installation hardware is included.

IPA-EB	1962-74.....	75.99 ea.
--------	--------------	-----------



IBT-GM-BLK

OEM Style Rubber Floor Mats

Correct factory style rubber floor mats with ribbing and GM logo.

IBT-GM-BLK	2nd Design Black	99.99 set
IBT-GM-CAR	2nd Design Carmine	99.99 set
IBT-GM-TAN	2nd Design Tan	99.99 set
IBT-GM-GRY	2nd Design Gray	99.99 set
IBT-GM-BLU	2nd Design Dark Blue	99.99 set
IBT-GM-LTBLU	2nd Design Light Blue	99.99 set
IBT-GM-RED	2nd Design Red	99.99 set

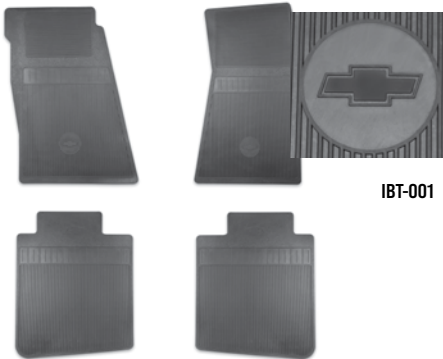

IBT-001

Vinyl Floor Mats

GM Restoration vinyl floor mats complete with raised "bowtie" and correct grain.

IBT-001	1st Design (4pc).....	199.99 set
---------	-----------------------	------------



ISP-64RR

Carpet Sill Plates

Authentic "Body by Fisher" sill plates available with or without factory rivets.

ISP-64RR	1964-67 w/ Rivets LH/RH.....	32.99 ea.
ISP-64-SSK	1964-67 Stainless Steel, No Logo	89.99 kit
ISP-68-4DR-SS	1968-72 Stainless Steel, No Logo 4 Door	129.99 kit
ISP-737K	1973-77 2 Door	94.99 pr.
ISP-0200	1978-88 2 Door	64.99 ea.
ISP-0200K	1978-88 2 Door Pair	116.98 kit
ISP-KIT	Screw Kit (8pc)	3.95 kit



Carpeted Floor Mats

This set of ACC carpeted floor mats is the perfect finishing touch for your interior! These floor mats are constructed of 80/20 looped carpet (1964-1973) or cutpile carpet (1974-1977) and feature nibbed backing so that they won't slide around under your feet.

Use the all new ACC Carpet Configurator on SS396.com. See page 36 for more details.



USE YOUR PHONES CAMERA OR ANY QR APP & SCAN NOW TO SHOP FOR THE MATS YOU NEED!



HURST-6370001



HURST-6370002



Hurst Logo Floor Mats

Show off your Hurst pride with a set of these high quality embroidered Hurst logo floor mats. The embroidered Hurst logo on the front set of mats features the iconic accented Hurst logo. These mats are cut to an exact OEM cut fit with OEM-style attachment points (when applicable) and non-slip backing.

HURST-6370001	1964-67 Front/Rear Red Logo	228.99 kit
HURST-6370002	1968-72 Front/Rear Red Logo	228.99 kit

No Volume Discount.



ISP-68K



Ground Up Exclusive Chevelle Sill Plate Kit

Complete Kit with two sill plates.

ISP-64RRK	1964-67 Sill Plate Kit	59.44 kit
ISP-68K	1968-72 Sill Plate Kit	59.99 kit

No Volume Discount. Not eligible for free shipping.

QuietRide AcoustiShield

The QuietRide AcoustiShield kit is a multi-stage automotive and sound dampening system to give your muscle car the quiet riding comfort found in today's new cars. AcoustiSHIELD kits are designed on current state of the art auto acoustic technology to insulate and control the noise, vibration and heat in the passenger cabin. Kits are pre-cut and come with easy to follow installation instructions: Everything you need to do the job right! The first stage consists of pre-trimmed, self-adhesive sound damper pads which are bonded to strategically located trouble spots to control body panel vibration and noise. These spots are mapped and labeled in the detailed instructions.



Complete Kits include Body, Cowl, Floor, Roof (except convertible) and Trunk Floor Kits.

1964-65 Chevelle Coupe

GMA-6465-CAK	Complete Kit	781.99 kit
GMA-6465-CBPK	Body Kit	138.99 kit
GMA-6465-CCK	Cowl Kit	103.99 kit
GMA-6465-CFK	Floor Kit	253.99 kit
GMA-6465-CRK	Roof Kit	147.99 kit
GMA-6465-CTK	Trunk Floor Kit	147.99 kit

1964-65 Chevelle Convertible

GMA-6465-CVAK	Complete Kit	651.99 kit
GMA-6465-CVBPK	Body Kit	147.99 kit
GMA-6465-CVCK	Cowl Kit	103.99 kit
GMA-6465-CVFK	Floor Kit	253.99 kit
GMA-6465-CVTK	Trunk Floor Kit	138.99 kit

1966-67 Chevelle Coupe

GMA-6667-CAK	Complete Kit	828.99 kit
GMA-6667-CBPK	Body Kit	138.99 kit
GMA-6667-CCK	Cowl Kit	103.99 kit
GMA-6667-CFK	Floor Kit	253.99 kit
GMA-6667-CRK	Roof Kit	147.99 kit
GMA-6667-CTK	Trunk Floor Kit	147.99 kit

1966-67 Chevelle Convertible

GMA-6667-CVAK	Complete Kit	651.99 kit
GMA-6667-CVBPK	Body Kit	147.99 kit
GMA-6667-CVCK	Cowl Kit	103.99 kit
GMA-6667-CVFK	Floor Kit	253.99 kit
GMA-6667-CVTK	Trunk Floor Kit	147.99 kit

1968-72 Chevelle Coupe

GMA-6872-CAK	Complete Kit	828.99 kit
GMA-6872-CBPK	Body Kit	138.99 kit
GMA-6872-CCK	Cowl Kit	103.99 kit
GMA-6872-CFK	Floor Kit	253.99 kit
GMA-6872-CRK	Roof Kit	147.99 kit
GMA-6872-CTK	Trunk Floor Kit	147.99 kit

1968-72 Chevelle Convertible

GMA-6872-CVAK	Complete Kit	651.99 kit
GMA-6872-CVBPK	Body Kit	147.99 kit
GMA-6872-CVCK	Cowl Kit	103.99 kit
GMA-6872-CVFK	Floor Kit	263.99 kit
GMA-6872-CVTK	Trunk Floor Kit	147.99 kit

1973-77 Chevelle Coupe

GMA-7377-CAK	Complete Kit	824.99 kit
GMA-7377-CBPK	Body Kit	147.99 kit
GMA-7377-CCK	Cowl Kit	102.99 kit
GMA-7377-CFK	Floor Kit	263.99 kit
GMA-7377-CRK	Roof Kit	147.99 kit
GMA-7377-CTK	Trunk Floor Kit	147.99 kit



GMA-6872-AC

Firewall Insulators

A Firewall Insulator panel by QuietRide Solutions is your first line of defense to stop engine noise and heat from entering the passenger cabin. This firewall panel is an exact OEM replacement and is year, make and model specific. It is molded to fit the engine setback and firewall contours and fits like a glove.

GMA-6467-HC	1964-67 Heater Only Cars	218.99 kit
GMA-6467-AC	1964-67 Factory AC Cars	215.99 kit
GMA-6872-HC	1968-72 Heater Only Cars	223.99 kit
GMA-6872-AC	1968-72 Factory AC Cars	235.99 kit
GMA-7377-AC	1973-77 Factory AC Cars	218.99 kit

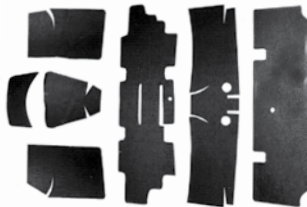

ICK-0120

OEM Style Carpet Sound Deadener

ICK-0120	1964-67 Sound Deadener	69.99 set
ICK-1027	1968-72 Sound Deadener	69.99 set
ICK-170	1973-77 Sound Deadener	79.99 set



Flatline Carpet & Sound Deadener Kits

Are you looking to replace your worn original Chevelle carpet with something that meets your high standards for quality and originality? Look no further than our Chevelle carpet and Flatline sound deadener kit! This is not a cheap reproduction carpet that will fade out in a year or two! These carpets feature a true 80/20 rayon and nylon looped blend and it is molded for a perfect fit. Flatline Barriers is the new leader in automotive thermal acoustic insulation products. Utilizing cutting edge technology and materials, Flatline is able to offer a solution that significantly reduces unwanted sound and heat. Did we mention that the product is ultra-lightweight as well? Extremely lighter than other insulation products, packing the same punch in sound and heat control properties. Flatline Barriers designs are created by in house automotive enthusiasts and DIYers, making our kits easy to install, logical in layout and highly effective. All of this provided to you at an extreme value. Remember the name is Flatline, it's that quiet.

IXC-647A-FL	1964-67 Chevelle 2 Door	323.98 kit
IXC-682A-FL	1968-72 Chevelle 2 Door	323.98 kit

Not eligible for free shipping. No Volume Discount.



IRE-7281

Firewall Insulation Pad

Correct die-stamped original material complete with clips.

IRE-7281	1964-67 All	52.99 ea.
IRE-7282	1968-72 w/o AC	52.99 ea.
IRE-7282A	1968-72 w/ AC	54.99 ea.
IRE-316	1973-77 All	62.99 ea.
IRE-PLUG	1964-67 All Plug	3.99 ea.
IN-197	1968-72 All Screws	6.99 pr.



IXK-19

Carpet Firewall Guard

Correct plastic injection molded piece which installs below steering column.

IO-509	1964-66 All	42.99 ea.
IO-119	1967 All	25.95 ea.
IXK-19	1968-72 All	33.99 ea.
IRE-PLUG	1964-67 All Plug	3.99 ea.
IN-197	1968-72 All Screws	6.99 pr.



Flatline Barriers

Flatline Barriers is the new leader in automotive thermal acoustic insulation products. Utilizing cutting edge technology and materials, Flatline is able to offer a solution that significantly reduces unwanted sound and heat. Did we mention that the product is ultra-lightweight as well? Extremely lighter than other insulation products, packing the same punch in sound and heat control properties. The material is offered in pre-cut kits and universal options. Our designs were created by in house automotive enthusiasts and DIYers. Making our kits easy to install, logical in layout and highly effective. Provided to you at an extreme value.

1964-67 Chevelle

IFL-TABA1011	Complete Kit Coupe	333.99 kit
IFL-TABA1013	Complete Kit Convertible	293.99 kit
IFL-TABA1003	Doors/Quarter Panel	143.99 kit
IFL-TABA1001	Roof	63.99 kit
IFL-TABA1005	Floor	169.99 kit
IFL-TABA1007	Trunk	110.99 kit

1968-72 Chevelle

IFL-TABA1012	Complete Kit Coupe	333.99 kit
IFL-TABA1014	Complete Kit Convertible	293.99 kit
IFL-TABA1004	Doors/Quarter Panel	143.99 kit
IFL-TABA1001	Roof	63.99 kit
IFL-TABA1006	Floor	169.99 kit
IFL-TABA1008	Trunk	110.99 kit

Looking to replace your Chevelle or El Camino carpet with something that meets your quality and originality standards? Look no further than our ACC brand OEM carpet sets. We are proud to offer these carpets in several styles, from factory original 80/20 rayon and nylon looped blend (cut pile for 1974-77 models) to our new ESSEX Style for those who are looking for a "modern" auto style carpet seen in high end Mercedes or Porsche cars, to our "Mass Backing" carpet sets which offer factory installed sound deadening material built-in for an overall quieter, cooler and more comfortable interior. ALL of our ACC brand carpets are factory molded with correct heel pad & dimmer switch grommet for a model specific fit.

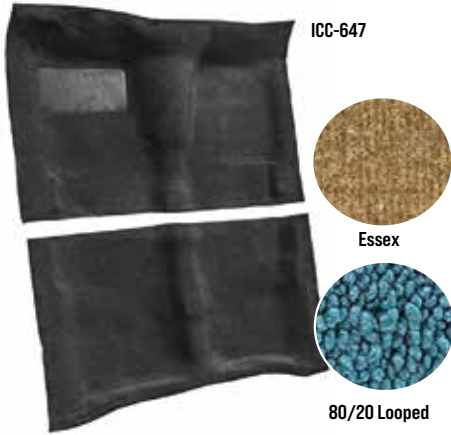

ICC-647



Essex

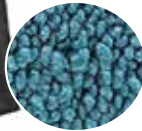

80/20 Looped

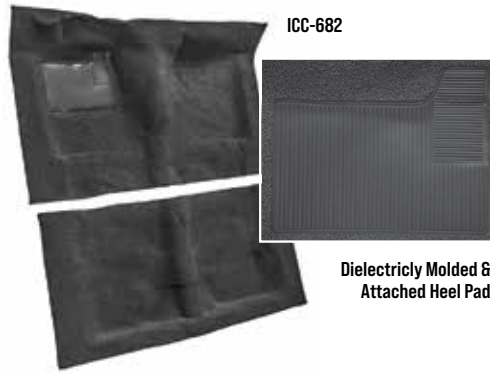

ICC-682

Dielectrically Molded & Attached Heel Pad



Mass-Backed Carpet Shown which offer factory installed sound deadening material built in.

1964-67 Chevelle & El Camino

ICC-647 1964-67 Black 80/20 179.99 ea.

1968-72 Chevelle & El Camino

ICC-682 1968-72 Black 80/20 179.99 ea.
 ICC-7301 1973 Black 80/20 208.99 ea.
 ICC-747801 1974-77 Black Cut-Pile 184.99 ea.

1964-77 Chevelle & El Camino

ICC-647MB 1964-67 Black Mass-Backed 319.99 ea.
 ICC-682MB 1968-72 Black Mass-Backed 369.99 ea.
 ICC-73MB01 1973 Black Mass-Backed 347.99 ea.
 ICC-747MB801 1974-77 Black Mass-Backed 333.99 ea.

1964-77 80/20 Looped Carpet Colors



USE YOUR PHONES CAMERA OR ANY QR APP & SCAN NOW TO SHOP FOR THE CARPET YOU NEED!



Use the all new ACC Carpet Configurator on SS396.com

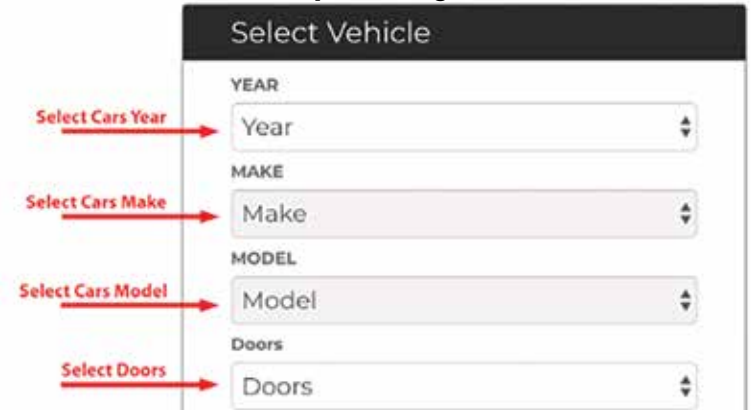

1974-77 Cutpiled Carpet Colors



Please state color at time of order. No Volume Discount. All carpets ship oversize. Colors other than black are non-returnable. We will be happy to mail you a color swatch before you order.

Molded Carpet Kits

Save money on two of our most popular Chevelle and El Camino carpet kits. Both feature ACC brand carpet pre-formed in 80/20 black loop.

Molded Carpet w/ Sound Deadener

IXC-647A 1964-67 Black 233.98 kit
 IXC-682A 1968-72 Black 233.98 kit
 IXC-73A 1973 Black 270.53 kit
 IXC-747A 1974-77* Black 247.73 kit

* Original Cut-Pile

Molded Carpet w/ Sill Plates

ACC-53130K 1964-67 All Black 230.37 kit
 ACC-53131K 1968-72 All 224.98 kit

Black only on kits. Ships Oversize. No Volume Discount.

Note: Due to variations in printing, it is impossible to perfectly represent carpet colors in this catalog. Use our color swatch chart as a guide only. We will gladly mail you a color sample before you place your order upon request. Please note that colors other than black are non-returnable.



IX-68M-HQ-LOCK



IX-71A-HQ



IX-68A-HQ-LOCK



IX-68A-HQ-LOCK

Premium Quality Console Kits

Ground Up Motors Exclusive Premium Console Kits offer a superior design! Our console bases start with a heavy and more distinct "Pebble Grain" finish like original GM. Both automatic and 4spd top plates are detailed and finished in a high quality chrome plating w/ correct flat black insert accenting. Rear lamp assembly has an even contoured fit and finish.

1968-72 Automatic

- Premium quality console shell w/ correct grain and trim • Pre-assembled lid and hinge
- Hardware for final assembly • Top plate w/ correct brushed accent and black paint
- Pre-assembled shift indicator plate w/ correct lettering

IX-68A-HQ	1968-70 w/o Push Button Lock (Green Lettering)	463.05 kit
IX-68A-HQ-LOCK	1968-70 w/ Push Button Lock (Green Lettering)	463.05 kit
IX-71A-HQ	1971-72 w/o Push Button Lock (White Lettering)	463.02 kit
IX-71A-HQ-LOCK	1971-72 w/ Push Button Lock (White Lettering)	464.77 kit

1968-72 4-Speed

- Premium quality console shell w/ correct grain and trim • Pre-assembled lid and hinge
- Top plate w/ correct brushed accent and black paint • Die cast 4 speed emblem
- Hardware for final assembly

IX-68M-HQ	1968-72 w/o Push Button Lock	362.78 kit
IX-68M-HQ-LOCK	1968-72 w/ Push Button Lock	362.78 kit

Note: These kits are meant to replace your existing console. If your car did not come with a console additional parts may be needed. Such as: mounting brackets, harness, shifter assembly, etc.

BUY & SAVE

WITH SS396.COM PRE-BUILT KITS

IX-66A



1966-67 Automatic Console Kit

This long awaited console kit is finally available for the first time! Stop searching the swap meets for junk and receive all of the parts you need to fully repair your original console or add a new one!

Includes: Console Base Shell, Top Plate, 2PC Insert, Rear Chrome, Console Door, Door Hinge.

IX-66A	1966-67 Automatic	489.23 kit
--------	-------------------------	------------

Ships Oversize. Not eligible for free shipping. No Volume Discount.

BUY & SAVE

WITH SS396.COM PRE-BUILT KITS

IX-66M

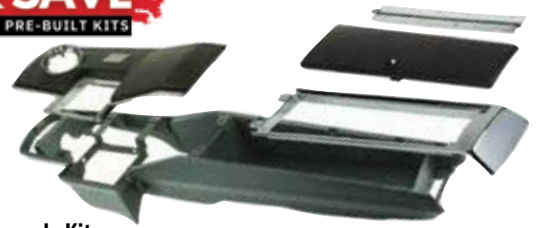

1966-67 4 Speed Console Kit

This long awaited console kit is finally available for the first time! Stop searching the swap meets for junk and receive all of the parts you need to fully repair your original console or add a new one!

Includes: Console Base Shell, Top Plate, Rear Chrome, Console Door, Door Hinge.

IX-66M	1966-67 4 Speed	478.59 kit
--------	-----------------------	------------

Ships Oversize Not eligible for free shipping. No Volume Discount.



IX-68AKIT-BM

1968-72 Console Kit With B&M Quicksilver Shifter

If you want the stock look with a little extra performance this console kit is the choice for you! This kit includes everything you need to get the job done. Comes with a console door with or without a lock. Works with GM 3 or 4 speed automatics. TH350, TH400, TH200R4, TH700R4.

IX-68AKIT-BM	w/o Lock	771.30 kit
IX-68AKIT-BM-PB	Push Button	810.37 kit
IX-68AKIT-BM-LOCK	W/ Lock	811.22 kit

No Volume Discount.



BM-81125

B&M Quicksilver Shifter For Factory Console

This ratcheting shifter is designed to fit the factory console. This kit works with most 3-4 speed automatic transmissions. Kit includes: Shifter with bezel, cable with cable mounting brackets, reverse/neutral switches and mounting hardware.

BM-81125	1968-72 w/ Console	399.99 ea.
----------	--------------------------	------------

No Volume Discount.



SHIFTKIT-350

Console Shifter Kit

Complete kit to convert to an automatic console shifter. Kit includes factory style staple shifter, cable, brackets & all correct hardware.

SHIFTKIT-350	1968-72 TH350.....	236.62 kit
SHIFTKIT-400	1968-72 TH400.....	241.12 kit
SHIFTKIT-A6870-0D	1968-70 700R4/200R4.....	321.25 kit
SHIFTKIT-A7172-0D	1971-72 700R4/200R4.....	321.25 kit



ISSFT-1

Staple Shifter

Complete staple shifter assembly with chrome plated handle, spring loaded lock out trigger and mounting base. Ready to install.

ISSFT-1	1968-72 Shifter.....	159.99 ea.
ISH-3X	1968-72 Handle Only.....	69.99 ea.
GDR-411	1968-72 Auto Neutral Switch.....	34.99 ea.
ISSFT-HRDW	1968-72 Repair Kit.....	32.99 kit

No Volume Discount.



IE-667



ISC-667

Automatic Shifter

Brand new shifter assembly including base, shift handle, shift arm and lever, rubber grommets and clips! Ready to install.

ISC-667	1966-67 Automatic.....	199.99 ea.
IE-667	1966-67 Boot On Shifter.....	19.99 ea.
ISH-667A	1966-67 Handle PG Trans Only.....	99.99 ea.
ISC-667-200R-700	Overdrive.....	199.99 ea.

No Volume Discount.

SC2041



4 Speed Overdrive Kits

This kit makes it easy to install a modern overdrive automatic in place of your old Powerglide, TH350 or TH400 for improved performance and gas mileage. Each kit includes a new laser cut detent, indicator, hardware and brackets. This kit works with a TH700, TH200 or 4L60 transmission.

SC2041	1964-65 All.....	119.99 kit
SC2042	1966-67 All.....	119.99 kit
SC2242	1968-70 All.....	114.99 kit
SC2243	1971-72 All.....	114.99 kit

SH-203-8

SH-202-8

SH-204-10



Billet Shifter Handles

These billet aluminum shifter handles from Clayton Machine work with any Hurst or Tremec, TK500 TK0600 2 bolt shifter mount and are a great finishing touch for your custom ride! Available in three styles. Basic black anodized, truss style with gray powder coat, truss style adjustable gray powder coat. Shift knob not included. Requires knob with 3/8-16" thread. Same as most Hurst knobs.

SH-203-8	8" Black Anno 30 Degree Kick Back.....	234.99 ea.
SH-203-10	10" Black Anno 30 Degree Kick Back.....	241.99 ea.
SH-202-8	8" Gray PC Truss Style 30 Degree Kick Back.....	184.99 ea.
SH-202-10	10" Gray PC Truss Style 30 Degree Kick Back.....	191.99 ea.
SH-204-10	10" Gray PC Truss Style Adjustable Kick Back.....	316.99 ea.

No Volume Discount.



3917308

Hurst Shifters

New Hurst Competition Plus shifter complete with Hurst handle and shifter ball.

3917308	1964-67 w/ Muncie.....	499.99 ea.
3917307	1966-67 w/ Saginaw.....	499.99 ea.
3918014	1968-72 w/ Muncie.....	499.99 ea.
3916848	1973-74 w/ Muncie.....	499.99 ea.
3918794	1978-79 w/ Saginaw.....	499.99 kit

No Volume Discount.



Hurst Shifter & Installation Kit

This complete Hurst Competition Plus shifter and linkage kit includes a famous Hurst Competition Plus shifter, chrome Hurst shifter handle and white shifter ball with 4 speed pattern as well as a complete Hurst installation kit with all rods, levers, swivels and hardware. This kit will provide you with that vintage muscle car look as well as provide reliable shifts every time!

HURST-KITA64M	1964-67 Muncie.....	782.07 kit
HURST-KITA68M	1968 Muncie.....	765.87 kit
HURST-KITA69M	1969-72 Muncie.....	765.87 kit

Part Notes: Please verify that the year of your transmission matches the year of your car before ordering. 1964 to 1968 Muncie 4-speed transmissions can be identified from later models by the way the transmission arms attach. Early Muncie side covers had a stud and the shift arm attached with a nut on the stud while the 1969 and later model side covers had a hole and the shift arms attached with a bolt.

FSH-1498

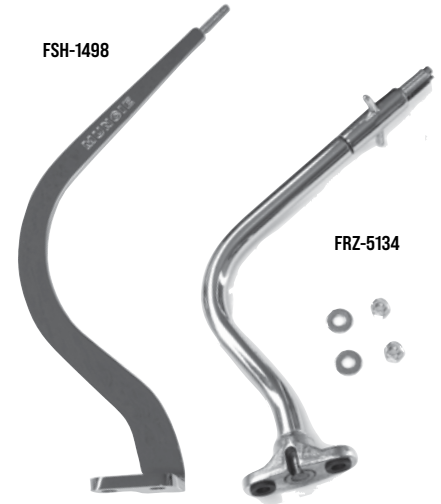

FRZ-5134



Detail

1964-72 Muncie Shifter Handles

OE style reproduction chrome shifter handles.

FRZ-5134	1964-67 Bench.....	99.95 ea.
FRZ-5133	1964-66 Buckets.....	109.99 ea.
FRZ-5131	1967 Buckets.....	109.99 ea.
FSH-1498	1968-72 w/o Console.....	89.99 ea.
FSH-1499	1968-72 w/ Console.....	89.99 ea.

SHIFTWORKS®



SW6604



SW1003

Shiftworks Console Shifter Kits

These reproduction shifters are offered complete with the neutral safety/back-up light switch, console indicator, slider, shifter cable and all required installation hardware. Multiple linkage styles are available to best suit your chosen transmission.

SW6403	1964-65 TH350-400	410.99 kit
SW6404	1964-65 TH200-700R4, 4L60	410.99 kit
SW6404-E	1964-65 4L60-65-70E	419.99 kit
SW6405	1964-65 4L80E	410.99 kit
SW6406	1964-65 6L90	410.99 kit
SW6603	1966-67 TH350-400	410.99 kit
SW6604	1966-67 TH200-700R4, 4L60	410.99 kit
SW6604-E	1966-67 4L60-65-70E	419.99 kit
SW6605	1966-67 4L80E	410.99 kit
SW6606	1966-67 6L90	410.99 kit
SW1003	1968-70 TH350-400	410.99 kit
SW1013	1968-70 TH200-700R4, 4L60	410.99 kit
SW1017	1968-70 4L60-65-70E	374.99 kit
SW1023	1968-70 4L80E	410.99 kit
SW1027	1968-70 6L80, 6L90	410.99 kit
SW1004	1971-72 TH350-400	410.99 kit
SW1014	1971-72 TH200-700R4, 4L60	410.99 kit
SW1018	1971-72 4L60-65-70E	374.99 kit
SW1024	1971-72 4L80E	410.99 kit
SW1028	1971-72 6L80, 6L90	410.99 kit

The shifters below include a Thompson Performance slap shift detent gate. This detent will enable positive shifts from low to drive/overdrive without the risk of missing a gear.

SW1003-R	1970 TH350-400	450.99 kit
SW1013-R	1968-70 TH200-700R4, 4L60	450.99 kit
SW1017-R	1968-70 4L60-65-70E	449.99 kit
SW1023-R	1968-70 4L80E	450.99 kit
SW1004-R	1971-72 TH350-400	450.99 kit
SW1014-R	1971 TH200-700R4, 4L60	450.99 kit
SW1018-R	1971-72 4L60-65-70E	449.99 kit
SW1024-R	1971-72 4L80E	450.99 kit



IT-1360K

Boot & Retainer Kit

Buy a correct shift boot and retainer for your 1968-72 Chevelle with console and save!!!

IT-1360K	1968-72 w/ Console	34.83 kit
----------	--------------------	-----------



IM-780



ICE-5356



IE-390



ICE-5405



IE-384

Shifter Boots

Brand new injection molded boots.

IM-780	1964-65 Console Upper	11.99 ea.
IE-667	1966-67 Boot On Shifter	19.99 ea.
IE-384	1964-67 Lower Console	18.99 ea.
IE-384	1964-66 w/o Console	18.99 ea.
IE-390	1966-67 Upper Console	20.99 ea.
ICE-5356	1968-72 w/ Console	19.99 ea.
ICE-5405	1968-72 w/o Console	19.99 ea.
IE-4010	1978-88 w/o Console	52.99 ea.



ICE-HURST

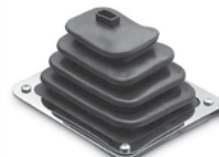

ICE-INDY

Hurst Shifter Boots

Brand new injection molded boots.

ICE-HURST	Universal	76.99 ea.
ICE-INDY	Universal Indy Shift Boot	35.99 ea.



ICE-6674

ISP-A686T

ICE-6824

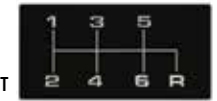

Console Shift Emblems

Correct 4 speed console emblems and 6 speed emblems that look like factory!

4 Speed

ICE-6674	1966-67 4 Speed	21.99 ea.
ICE-6824	1968-72 4 Speed	13.99 ea.

5 Speed

ISP-A665T	1966-67 Tremec	54.99 ea.
ISP-A665R	1966-67 Richmond	54.99 ea.
ISP-A685T	1968-72 Tremec	54.99 ea.
ISP-A685R	1968-72 Richmond	54.99 ea.

6 Speed

ISP-A666T	1966-67 Tremec	54.99 ea.
ISP-A666R	1966-67 Richmond	54.99 ea.
ISP-A686T	1968-72 Tremec	54.99 ea.
ISP-A686R	1968-72 Richmond	54.99 ea.

IT-1405



IT-1311



NT-196



IT-1360



Shift Boot Retainers

Correct die stamped steel boot retainers.

IT-1311	1964-66 All	19.99 ea.
IT-1405	1966-67 Console	39.99 ea.
IT-1360	1968-72 Console	20.99 ea.
NT-196	1968-72 w/o Console (2pc)	89.99 ea.
IT-3954	1978-88 w/o Console	34.99 ea.

FZ-1400



FZ-1420



FW-157



Shifter Balls

OE style reproduction shifter balls.

FZ-1300	1964-67 White Bench	42.99 ea.
FZ-1400	1964-67 Chrome	22.99 ea.
FZ-1420	1968-72 White 5/16"	23.99 ea.
FZ-1424	1968-72 White 3/8"	23.99 ea.
FW-38HURST	White 3/8" 4 Speed Hurst Logo	47.99 ea.
FW-115	Chrome 5/16"	27.99 ea.
FW-117	Chrome 3/8"	23.99 ea.
FW-157	Black/Chrome 5/16"	22.99 ea.
FW-159	Black/Chrome 3/8"	23.99 ea.

FW-HURST



Hurst T Handle Shifter Knob

This brushed aluminum t-handle provides a positive feel for accurate gear selection. A favorite in the performance world for years! Includes adapters for most popular shift handles.

FW-HURST	T-Handle	46.99 ea.
----------	----------	-----------



BM-46112



BM-80534

B&M Automatic Shifter Knobs

Adapters included with these knobs fit 1/2-20, 3/8-24, 3/8-16 and 5/16-18 SAE threads.

- BM-80534 Quicksilver Billet Aluminum Silver... 82.99 ea.
- BM-46112 Round White w/ 12v Switch* 99.99 ea.

*Works with 12 volt and 16 volt systems and may be used to activate trans-brake, launch control, nitrous or two step. No Volume Discount.



HURST-1531000



HURST-1536210

Hurst Replacement Shifter Handles

These handles all feature a universal installation kit with SAE 1/2-20, 7/16-20, 3/8-16 and also Metric M10x1.25, M10x1.50, M12x1.25, M12x1.75 and M16x1.50 thread size.

- HURST-1531000 Pistol Grip Silver 74.99 ea.
- HURST-1536200 Pistol Grip Silver w/ 12v Switch ..94.99 ea.
- HURST-1536210 Pistol Grip Black w/ 12v Switch ..94.99 ea.
- HURST-1539000 Pistol Grip Rosewood 73.53 ea.
- HURST-1630050 Round Black* w/ 12v Switch.....99.99 ea.

*7/16 - 20 threads only. No Volume Discount.



BM-80658

B&M Universal Shift Handle w/ Button

This B&M Universal Button T-handle fits most B&M and aftermarket shifters.

Includes: Thread inserts to fit 1/2-20, 3/8-24, 3/8-16 & 5/16-18 SAE. A 12v momentary switch to activate Line-Lock, transbrake or nitrous.

- BM-80658 Aluminum Polished70.99 ea.
- BM-80659 Aluminum Chrome78.99 ea.

No Volume Discount.



NJ-1105

Shifter Tunnel

Correct molded plastic which installs on inside of console.

- NJ-1105 1968-7238.99 ea.
- RST-73D 1973-77.....79.99 ea.

RST-76D



Shifter Tunnel Pans

Stamped steel shifter tunnel pans.

- RST-76D 1964-67 All 61.99 ea.
- RST-76A 1964-67 Universal66.99 ea.
- RST-66W-0 1966-67 4-Speed Chrome119.99 ea.
- RST-72D 1968-72 w/ Console.....77.99 ea.
- RST-72A 1968-72 w/o Console.....77.99 ea.
- IQ-4015 1978-88 w/o Console Plastic ... 29.95 ea.



9507993



IO-8001

Console Shells

OE style reproduction injection molded console shells featuring the correct grain and mounting points just like factory. 1968-72 bases include the correct chrome trim.

- IX-645M 1964-65 4 Speed 349.99 ea.
- 9507992 1966-67 Automatic189.95 ea.
- 9507993 1966-67 4 Speed 189.95 ea.
- IO-8001 1968-72 All189.95 ea.
- IO-69-YSC 1969 Yenko Hurst Dual Gate ... 136.99 ea.
- IO-7888G-BK 1978-1988 G-body379.99 ea.

Ships Oversize. Not eligible for free shipping. No Volume Discount. Black only. Paint to match.



IOP-80



IAP-0530-HQ

Console Top Plates

OE style reproduction die-cast top plates with correct brushed aluminum inserts and semi black paint.

- IOP-80 1968-72 Automatic 99.99 ea.
- IAP-0530-HQ 1968-72 4 Speed 99.95 ea.

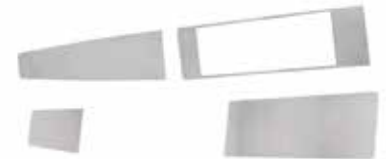

ICC-1412

Console Inserts

Correct die-stamped brushed aluminum inserts for your console.

- ICC-1412 1968-72 Automatic 11.99 set
- ICC-1410 1968-72 4 Speed16.95 set



IM-2011

Console Brackets

Correct stamped steel brackets for attaching console to floor.

- IM-2011 1964-65 Auto 29.95 set
- IM-2012 1964-65 4 Speed 29.95 set
- IM-2013 1966-67 Auto19.99 set
- IM-2014 1966-67 4 Speed19.99 set
- IM-2915 1968-72 All19.99 ea.
- CH6672 1966-72 All Hardware..... 16.95 kit



9507998



IC-4572

Console Lids

Correct injection molded door complete with flocked lined inner backing plate and chrome trim.

- 9507998 1966-67 74.95 ea.
- IC-4570 1968-72 w/o Lock Hole 49.99 ea.
- IC-4572 1968-72 w/ Lock Hole 49.99 ea.



9507995

Console Hinges

Brand new steel door hinges.

ICH-457

- 9507995 1966-67 29.99 ea.
- ICH-457 1968-7223.99 ea.



ICLK-66

Console Clock

OE style reproduction console clock with correct face and modern quartz movement.

- ICLK-66 1966-67 139.99 ea.



ICK-70



ICL-13



ITW-8115

Console Locks

Correct console locks with keys.

ICK-70	1970-72 Lock Catch.....	11.99 ea.
ICL-13	1970-72 Lock	24.99 ea.
ITW-8115	1970-72 Lock Retainer	9.99 ea.
LC-66	1966-67 Lock	28.99 ea.
ICL-13K	1970-72 Lock & Retainer Set	48.99 kit
ICL-13-PB	1970-72 Push Button	23.99 ea.



ISB-67



ICV-4575

Seat Belt Holders

New seat belt holders which attach to console.

ISB-67	1968.....	19.99 pr.
ICV-4575	1970-72.....	52.95 ea.

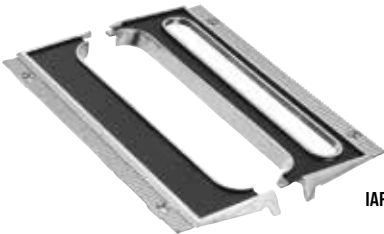

IAP-222



IAP-224

1964-65 Automatic Shifter Insert

OE style reproduction pot metal console insert chromed with correct black accents.

IAP-222	1964 (2pc)	69.99 ea.
IAP-224	1965 (2pc)	69.99 ea.



IAP-448

1966-67 Automatic Shifter Insert

Injection molded chromed plastic insert.

IAP-448	1966-67 Automatic	37.95 ea.
---------	-------------------------	-----------



ITP-7997

1966-67 Auto Top Plate

OE style reproduction crafted from ABS plastic with correct factory grain and chrome accents.

ITP-7997	1966-67 Automatic	79.99 ea.
----------	-------------------------	-----------



9507994

1966-67 4 Speed Top Plate

OE style reproduction crafted from ABS plastic with correct factory grain and chrome accents.

9507994	1966-67 4 Speed	112.95 ea.
---------	-----------------------	------------



IC-4574

Rear Lens Assembly

Correct injection molded assembly featuring the correct grain with molded in lens.

IC-4574	1968-72.....	29.99 ea.
---------	--------------	-----------



ICL-64



ICL-66

Console Rear Lens

OE style reproduction injection molded lenses.

ICL-64	1964-65	7.99 ea.
ICL-66	1966-67	9.95 ea.



IOA-57

Automatic Shift Plate

Die-cast console dial plate complete with aluminum insert.

IOA-57	1968-72 Automatic	85.95 ea.
--------	-------------------------	-----------

Keep a look out for these logos below throughout the catalog
Take the hassle out of finding the parts you need.
Buy & save time with pre-built kits & Exclusive Products.



BUY & SAVE

WITH SS396.COM PRE-BUILT KITS



IOA-57-KHQ-G



IOA-57-KHQ-W

Automatic Shifter Plate Assemblies

Kit is complete with the die-cast aluminum shifter plate, shifter lens, and shifter plate sealing strips, which is perfect to freshen up your pitted console.

- IOA-57-KHQ-G 1968-70 Green Letters 110.95 ea.
- IOA-57-KHQ-W 1971-72 White Letters 109.99 ea.

Note: Fits three speed automatic TH350 & TH400 transmissions.



IBP-146

Indicator Lens Backing Plate

Backing plate which goes under shift lens.

- IBP-146 1966-67 22.99 ea.



ICC-5409



ICC-4508



ICC-4507

Console Shift Lenses

New clear plastic lenses with silk screened letters.

- ICC-4507 1966-67 Powerglide 7.99 ea.
- ICC-4506 1966-67 TH350/TH400 6.99 ea.
- ICC-4508 1968-70 Powerglide 6.99 ea.
- ICC-4519 1968-70 TH350/TH400 6.99 ea.
- S118 1968-70 Overdrive Auto 19.99 ea.
- ICC-5409 1971-72 TH350/TH400 6.95 ea.
- S119 1971-72 Overdrive Auto 19.99 ea.



ILS-985

Shift Light Shield

Located below the indicator lens and allows light to shine through and light up lens.

- ILS-985 1966-67 24.99 ea.



IK-377

Console Center Bulb Plate

Shift plate bulb retainer which installs directly below the shift plate area and houses the bulbs.

- IK-377 1966-67 26.99 ea.



IHT-5059

Console Sealing Strips

Correct die cut molded strips to seal dial.

- IHT-5059 1968-72 14.99 ea.



ICS-420



ICS-689



ICS-421



ICE-3522

Shifter Sliders

Machined plastic slider plates.

- ICS-420 1964-67 9.95 ea.
- ICS-689 1968-69 w/ Insert 23.99 ea.
- ICS-421 1970-72 26.99 ea.
- ICE-3522 1969-70 Boot Seal 14.99 ea.



ISR-667

Shifter Slider Retainer

Retains slider to console base.

- ISR-667 1966-67 9.99 ea.



1966-67 Rear Chrome

ITP-7996

Brilliant chrome plated reproduction.

- ITP-7996 1966-67 84.99 ea.



IHI-68

Headliner Insulation

Correct factory style insulation to help keep noise and heat from entering car. Cut to fit.

- IHI-68 1964-72 All 22.99 ea.



IHB-411

Headliner Wire Bows

OE style reproduction of these often damaged or missing steel bows.

- IHB-411 1964-65 Coupe 69.99 set
- IHB-412 1966-67 Coupe 69.99 set
- IHB-413 1968 Coupe 6 Bow 79.99 set
- IHB-414 1968-72 Coupe 5 Bow 69.99 set
- IHB-409 1964-67 El Camino 55.99 set
- IHB-410 1968-72 El Camino 49.99 set



IBC-20



IBC-73

Headliner Bow Clips

Correct style plastic bow retaining clips.

- IBC-20 1968-72 Small 6.99 ea.
- IBC-73 1968-72 Large 5.99 ea.
- IBC-10 1968-72 Sedan 6pc 26.99 kit
- IBC-12 1968-72 Outer Small 4pc 14.99 set
- IBC-7892 1985-88 Rear Trim Clip 4.99 ea.

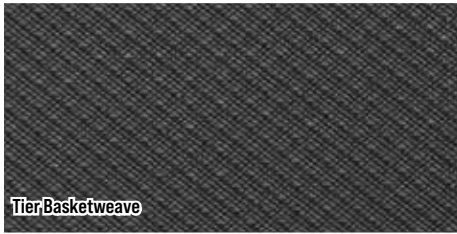

Tier Basketweave

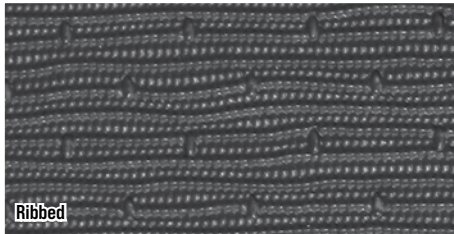

Ribbed

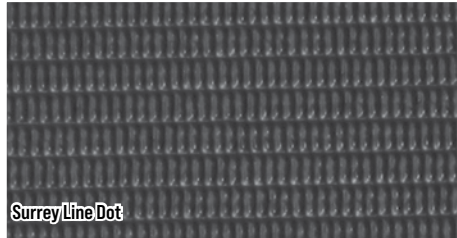

Surrey Line Dot

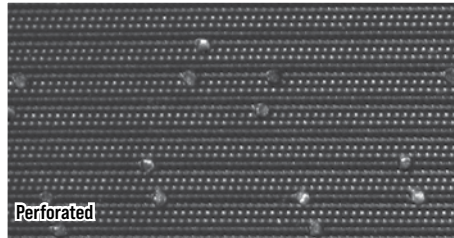

Perforated



PUI Headliners

These high quality PUI headliners duplicate the original colors and grains exactly and come ready to install with correct cardboard covered side sails. Please include color choice in __



1964-65 Chevelle

Crafted in correct basketweave material.
101_White, 103_Dark Red, 104_Light Blue, 107_Aqua

IRC-423	Coupe Black	133.99 kit
IRC-64AH_AS	Coupe Color	133.99 kit
IRC-423S	Sedan Black	133.99 kit
IRC-64AH_AS	Sedan Color	133.99 kit

1966 Chevelle - Early Design Small Sails

Crafted in correct basketweave material.
101_White, 103_Dark Red, 104_Light Blue, 105_Dark Blue, 106_Bright Blue, 107_Aqua

IRC-419	Coupe Black	133.99 kit
IRC-66AH_A-1	Coupe Color	133.99 kit
IRC-66AH_AS-1	Sedan Color	133.99 kit

1966-67 Chevelle

Crafted in correct Surrey Line Dot material.
101_White, 103_Dark Red, 104_Light Blue, 106_Bright Blue, 118_Gold

IRC-426	Coupe Black	133.99 kit
IRC-66AH_S	Coupe Color	133.99 kit
IRC-426S	Sedan Black	133.99 kit
IRC-66AH_SS	Sedan Color	133.99 kit

1968 Chevelle

Crafted in correct ribbed material.
101_White, 103_Dark Red, 105_Dark Blue, 117_Ivy Gold, 116_Medium Blue

IRC-420	5 Bow Black	133.99 kit
IRC-68AH_R	5 Bow Color	133.99 kit
IRC-46B	6 Bow Black	133.99 kit
IRC-68AH_R6	6 Bow Color	133.99 kit

1969 Chevelle

Crafted in correct ribbed material.
101_White, 103_Dark Red, 105_Dark Blue, 109_Dark Green

IRC-423IRC-421	All Black	133.99 kit
IRC-69AH_R	All Color	133.99 kit

1970-72 Chevelle

Crafted in correct perforated material.
101_White, 102_Bright Red, 103_Dark Red, 105_Dark Blue, 106_Bright Blue, 108_Saddle, 109_Dark Green, 111_Sandalwood, 112_Buckskin

IRC-450	All Black	133.99 kit
IRC-70AH_B	All Color	133.99 kit

1964-67 El Camino

Crafted in correct basketweave material.
101_White, 103_Dark Red, 104_Light Blue, 106_Bright Blue, 107_Aqua

IRC-E423	All Black	133.99 kit
IRC-E64CH_A	All Color	133.99 kit

1968-69 El Camino

Crafted in correct ribbed material.
101_White, 102_Bright Red, 103_Dark Red, 105_Dark Blue, 109_Dark Green, 116_Light Blue, 117_Ivy Gold

IRC-E431	All Black	133.99 kit
IRC-E68CH_R	All Color	133.99 kit

1970-72 El Camino

Crafted in correct perforated material.
101_White, 102_Bright Red, 103_Dark Red, 105_Dark Blue, 108_Dark Saddle, 109_Dark Green, 111_Sandalwood, 112_Buckskin, 114_Medium Blue

IRC-E450	All Black	133.99 kit
IRC-E68CH_B	All Color	133.99 kit



IRS-424

1964-65 Sunvisors Coupe

Superior quality sunvisors complete with metal shaft and double stitched piping in correct Basketweave material.

Include color choice in __
101_White, 103_Dark Red, 104_Light Blue, 107_Aqua

IRS-420	Black	78.99 pr.
IRS-420SV1_AC	Color	124.99 pr.

Early 1966 Sunvisors Coupe

Superior quality sunvisors complete with metal shaft and double stitched piping in correct Basketweave material.

Include color choice in __
101_White, 103_Dark Red, 104_Light Blue, 105_Dark Blue, 106_Bright Blue, 107_Aqua

IRS-429	Black	124.99 pr.
IRS-429SV3_AC	Color	124.99 pr.

1966-67 Sunvisors Coupe

Superior quality sunvisors complete with metal shaft and double stitched piping in correct Surrey material.

Include color choice in __
101_White, 103_Dark Red, 104_Light Blue, 106_Bright Blue, 118_Gold

IRS-424	Black	124.99 pr.
IRS-424SV3_SC	Color	124.99 pr.

1968-69 Sunvisors Coupe

Superior quality sunvisors complete with metal shaft and double stitched piping in correct Ribbed material.

Include color choice in __
101_White, 102_Bright Red, 103_Dark Red, 105_Dark Blue, 106_Bright Blue, 108_Saddle, 109_Dark Green, 111_Sandalwood, 112_Buckskin

IRS-431	Black	124.99 pr.
IRS-431SV5_RC	Color	124.99 pr.

1970 Sunvisors Coupe

Superior quality sunvisors complete with metal shaft and double stitched piping in correct Perforated material.

Include color choice in __
101_White, 102_Bright Red, 103_Dark Red, 105_Dark Blue, 106_Bright Blue, 108_Saddle, 109_Dark Green, 112_Buckskin

IRS-450	Black	124.99 pr.
IRS-450SV5_BC	Color	124.99 pr.

1971-72 Sunvisors Coupe

Superior quality sunvisors complete with metal shaft and double stitched piping in correct Perforated material.

Include color choice in __
101_White, 105_Dark Blue, 108_Dark Saddle, 109_Dark Green, 111_Sandalwood

IRS-451	Black	124.99 pr.
IRS-451SV6_BC	Color	124.99 pr.



IRS-2V

1964 Sunvisors Convertible

Superior quality sunvisors complete with metal shaft and double stitched piping in correct Seville grain vinyl.

Include color choice in _

50_Aqua, 56_Light Blue, 58_Light Fawn, 64_Red, 65_Saddle, 69_White

IRS-1V Black 124.99 pr.
 IRS-64SV2_V Color 124.99 pr.

1965-67 Sunvisors Convertible

Superior quality sunvisors complete with metal shaft and double stitched piping in correct Madrid grain vinyl.

Include color choice in _

02_Aqua, 12_Light Blue, 22_Light Fawn, 14_Bright Blue, 20_Bronze, 30_Red, 35_Light Saddle, 37_White, 43_Gold, 44_Slate

IRS-2V Black 124.99 pr.
 IRS-65SV2_V Color 124.99 pr.

1968-72 Convertible

Superior quality sunvisors complete with metal shaft and double stitched piping in correct Madrid grain vinyl.

Include color choice in _

09_Blue, 12_Light Blue, 14_Bright Blue, 16_Dark Blue, 17_68' Blue, 19_Jade Green, 23_Light Green, 24_Dark Metallic Green, 25_Dark Green, 27_Parchment, 28_Pearl, 29_Covert, 30_Red, 31_70' Red, 36_Saddle, 37_White, 41_Sandalwood, 42_Dark Saddle, 43_Gold, 46_Ivy Gold, 47_Tan

IRS-3V Black 124.99 pr.
 IRS-3VSV4_V Color 124.99 pr.



ISS-4104

IBB-0753

Sunvisor Supports

Reproduction chrome plated supports.

IBB-0753 1964-72 Coupe 24.99 ea.
 KEC-645K 1964-65 Convertible 114.99 pr.
 KEC-66K 1966-67 Convertible 115.99 pr.
 ISS-4104 1968-72 Convertible 77.99 pr.
 IBB-7388 1973-88 All 59.99 pr.
 ISS-12545 Screws (6pc) 3.99 kit



IHQ-0117K-LED

IDB-21K-LED

LED Dome Lamp Kits

Led dome lamp kit with a direct replacement LED dome light bulb

IHQ-0117K-LED 1964-67 Chevelle 46.92 kit
 ICC-0089K-LED 1968-70 Chevelle 49.95 kit
 ICE-0351K-LED 1971-77 Chevelle 46.88 kit
 IDB-21K-LED 1964-67 El Camino 43.99 kit
 IDB-23K-LED 1968-87 El Camino 48.88 kit

No volume discount.



IC-21

Sunvisor Bushings/Tips

Correct bushing and tip kit for two visors.

IC-21 1964-72 All 8.99 pr.



ICC-0089K

Dome Lamp Lens Assembly

Includes base, lens, bulb, clips and wire leads.

IHQ-0117K 1964-67 Chevelle 35.92 kit
 ICC-0089K 1968-70 Chevelle 38.95 kit
 ICE-0351K 1971-77 Chevelle 35.88 kit
 IDB-21K 1964-67 El Camino 29.99 kit
 IDB-23K 1968-87 El Camino 37.88 kit



IHQ-0117



ICC-0089

ICE-0351

Dome Lens Bezels

New plastic molded chrome plated as original.

IHQ-0117 1964-67 Coupe 10.99 ea.
 ICC-0089 1968-70 Coupe 23.95 ea.
 ICE-0351 1971-77 Coupe 12.99 ea.
 IDB-21 1964-67 El Camino 15.99 ea.
 IDB-23 1968-77 El Camino 15.99 ea.
 IDL-CLIP 1970-77 Harness Clips 11.99 ea.



INQ-0203

ICE-2777



IBB-0138

Dome Light Lenses

Correct white plastic lenses.

INQ-0203 1964-67 Coupe 7.99 ea.
 IBB-0138 1968-70 Coupe 6.95 ea.
 ICE-2777 1971-77 Coupe 5.95 ea.
 IDL-17 1964-67 El Camino 6.99 ea.
 IDL-19 1968-77 El Camino 6.99 ea.
 ICE-69-MAP 1970-88 Roof Map Light Lens... 21.99 ea.



LED-211US

LED Dome Light Bulb

A simple direct replacement for your dome light bulb. This LED bulb features 3 super bright LEDs in a 211 bulb package. Excellent to increase brightness and reduce heat and power.

LED-211US 211 Led Bulb 9.99 ea.



17600

Dome Light Harnesses

Correct dome light harness.

06885 1964 All 29.99 ea.
 07580 1965 All 35.99 ea.
 17600 1966-67 All 31.99 ea.
 30205 1968-72 All 40.99 ea.
 30205-PIGTAIL All Repair Harness 13.99 pr.
 IBU-11A All Bulb 2.95 ea.



Interior Bulb Kits

Vehicle specific kits include all interior bulbs for a complete replacement.

BULB-65AI 1965 All 24.99 kit
 BULB-66AI 1966-67 All 26.99 kit
 BULB-68AI 1968-69 All 25.99 kit
 BULB-70AI 1970 All 26.99 kit
 BULB-71AI 1971-72 All 27.99 kit



RAL-15212

1965-67 Chevelle Convertible Rear Arm Rest Light Lenses

Used only on 65-67 Chevelle convertibles equipped with the convertible light package, these rear arm rest light lenses are reproductions, down to the off-white coloring.

RAL-15212 1965-67 Convertible 11.99 pr.

10-4920

Front Upper Windshield Moldings

Correct upper windshield moldings to finish off your interior.

10-4920	1964-67	22.99 ea.
IT-3333	1968-72.....	44.99 ea.

Inner Rear Window Trim

Correct molded plastic rear inner window trim.

IV-4171	1964-65 Coupe (7pc)	112.95 set
IV-4177	1964-65 Sedan (3pc)	99.99 set
IV-4819	1964-67 El Camino (7pc)	74.99 set
IV-4341	1966-67 Coupe (3pc).....	66.95 set
IJ-3212	1968-72 Coupe (1pc)	59.99 ea.

BUY & SAVE
WITH SS396.COM PRE-BUILT KITS



1968-72 Molded Headliner Side Trim

Correct molded urethane headliner side trim.

IHT-70	1968-72 All	69.99 set
--------	-------------------	-----------

1968-72 Trim Kit

This is a complete inner trim kit including headliner side trim, upper windshield molding and rear window trim.

IHT-KIT	1968-72 Coupe	148.72 kit
---------	---------------------	------------

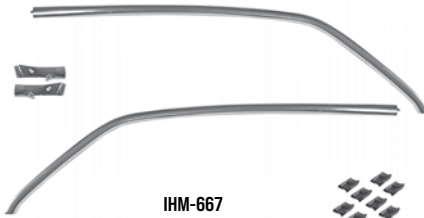

IHM-667

1964-67 Chrome Headliner Side Trim

Reproduction of this hard to find side trim. Includes mounting clips.

IHM-645	1964-65 Stainless Steel	259.99 set
IHM-667	1966-67 All Polished Aluminum....	169.99 set

Ships Oversize. Not eligible for free shipping.



IXM-501

Windshield Pillar Moldings

New injection molded moldings in correct factory styles and gains.

IXM-501	1968-69 Coupe.....	99.99 pr.
IXM-500	1968-69 El Camino	99.99 pr.
IXM-505	1968-72 Convertible.....	109.99 pr.
IXM-68L	1968-72 Coupe Steel LH.....	139.99 ea.
IXM-68R	1968-72 Coupe Steel RH	139.99 ea.
IXM-68K	1968-72 Coupe Steel Pair	251.98 kit
IXM-12524	Coupe Screws (8pc).....	5.99 kit
IXM-12537	Convnt Screws (8pc)	4.99 kit



IV-4585

Rear Window Corners

Reproduction lower rear window corners.

IV-4585	1968-72 All	26.99 pr.
---------	-------------------	-----------



ICH-556



ICH-753

Coat Hooks

ICH-556	1964-66 1st Design	10.99 pr.
ICH-753	1964-72 Chrome.....	6.95 ea.
ICH-753K	1964-72 Chrome Pair*	16.99 kit

** No Volume Discount.*



GCS-S6065

Billet Rear View Mirror

Show quality polished billet aluminum rear view mirror features ball milled grooves and a day/night lever.

GCS-S6065	All	52.99 ea.
-----------	-----------	-----------

Note: Glues to the windshield glass.



IM-6808-ML

Rear View Mirror w/ Map Light

Custom factory style mirror featuring a built-in map light day/night lever. Mounts easily in place of your factory mirror and features correct terminal to plug into your factory fuse block.

IM-6808-ML	1964-67 8" All	105.95 ea.
IM-6810-ML	1968-69 10" All	105.95 ea.
IM-6812-ML	1968-72 12" All	109.95 ea.

Years listed correctly by size but all of these will fit any year 1964-72.



IM-621

Rear View Mirrors

Reproduction polished stainless steel mirrors with day/night levers.

IM-621	1964-67 8" Early Design.....	39.95 ea.
IK-483	1964-67 8" Late Design.....	49.95 ea.
IM-6810	1968-69 10"	54.99 ea.
IM-6812	1968-72 12"	52.99 ea.
IMB-6812-OE	1964-72 Bushing Insert	3.99 ea.
IM-419B	1978-88 8" Black	59.99 ea.
IE-842	Adjusting Screw.....	2.99 ea.

Early design does not have day/night lever. Late design has day/night lever.



IT-1736

Rear View Mirror Bracket & Boot

Correct bracket for supporting rear view mirror.

Bracket

IT-1730	1964-65 Coupe.....	29.99 ea.
IT-645V	1964-65 Convertible	44.99 ea.
IT-1733	1966 Coupe	31.99 ea.
IT-66V	1966 Convertible.....	44.99 ea.
IT-1736	1967 Coupe*	44.99 ea.
IT-1736V	1967 Convertible.....	39.95 ea.
IK-18	1968-72 Coupe	39.99 ea.
IT-68V	1968-72 Convertible.....	36.99 ea.
IMP-1Z	1973-88 Mount All	7.99 ea.

Boot

IBC-67C	1967 Coupe	22.99 ea.
IBC-67V	1967 Convertible.....	26.99 ea.
IBC-68C	1968-70 Coupe	32.99 ea.
IBC-712C	1971-72 Coupe	29.99 ea.
IBC-68V	1968-72 Convertible.....	34.99 ea.

**1967 bracket includes boot.*



IK-574



IJ-44

Standard Steering Wheels

GM licensed reproduction standard wheels.

IK-574	1967 Deluxe 17".....	329.99 ea.
IJ-44	1969-70 All 16".....	245.99 ea.
IK-536	1968 Deluxe.....	299.99 ea.



IK-7Z

1969+ 4 Spoke Steering Wheel-Simulated Rope Wrap

IK-7Z	1969+ 4 Spoke Wheel.....	239.99 ea.
-------	--------------------------	------------



IK-704

1971-77 4 Spoke Sport Steering Wheel

Superb reproduction of the original GM 4-spoke Sport steering wheel designed for many various 1971-1981 GM models with the NK4 steering wheel option. This quality reproduction features a soft black padding, original grain material and a 4-spoke design as original.

IK-704	1971-77 4 Spoke Smooth.....	269.99 ea.
--------	-----------------------------	------------



IWW-6



IK-622



IK-623



IM-370



IM-370-BLKSPK

Sport Steering Wheels

OE style reproduction sport steering wheels to replace your originals or upgrade from standard.

IWW-6	1964-66 Wood 16.5".....	219.99 ea.
IK-622	1967-68 Walnut 16".....	289.99 ea.
IK-623	1969 Rosewood 16".....	289.99 ea.
IM-370	1969-81 Black 15".....	159.95 ea.
IM-370-RED	1969-77 Red 15".....	179.95 ea.
IM-370-BLUE	1969-77 Blue 15".....	179.95 ea.
IM-370-SADDLE	1969-77 Saddle Tan 15".....	179.95 ea.
IM-370-BLKSPK	1969-77 Black w/ Black Spokes 15".....	169.99 ea.
IM-379	1969-70 Black w/ Silver Spokes w/ Slots 15".....	164.95 ea.
IM-377	1969-70 Black w/ Silver Spokes w/ Holes 15".....	169.99 ea.



IWK-6K



Sport Steering Wheel Kits

Add serious style and save some bucks when you buy one of these awesome sport wheel kits. Each kit includes steering wheel, hub, contacts, horn cap, cam and hardware.

IWK-4K	1964 Wood.....	374.29 kit
IWK-5K	1965 Wood.....	374.29 kit
IWK-6K	1966 Wood.....	372.49 kit

No Volume Discount.



IWN-KIT



Optional SS Cap

Optional Yenko Cap



Wood Steering Wheel Kits

Add one of these beautiful wood grain steering wheels to your car with one of our kits. Each kit includes steering wheel, hub, contacts, horn cap, cam and hardware.

IWN-KIT	1967-68 Walnut w/o Tilt.....	391.53 kit
IWN-7T	1967-68 Walnut w/ Tilt.....	377.03 kit
IWN-SSKIT	1967-68 Walnut w/o Tilt w/ SS Cap.....	448.33 kit
IWN-SS7T	1967-68 Walnut w/ Tilt w/ SS Cap.....	448.33 kit
IWN-KIT-YENKO	1967-68 Walnut w/o Tilt.....	433.83 kit
IWN-7T-YENKO	1967-68 Walnut w/ Tilt.....	433.83 kit
IRW-KIT	1969-72 Rosewood w/o Tilt.....	381.56 kit
IRW-9T	1969-72 Rosewood w/ Tilt.....	386.06 kit
IRW-SSKIT	1969-72 Rosewood w/o Tilt w/ SS Cap.....	423.86 kit
IRW-SS9T	1969-72 Rosewood w/ Tilt w/ SS Cap.....	428.36 kit
IRW-KIT-YENKO	1969-72 Rosewood w/o Tilt.....	423.86 kit
IRW-9T-YENKO	1969-72 Rosewood w/ Tilt.....	428.36 kit

Can be used on all 1967-77. No Volume Discount.



IXS-678



IXS-SS678-BLK



IXS-SS69T-H



Optional SS Cap



Optional Yenko Cap



Comfortgrip Steering Wheel Kits

Add some muscle to your interior with our black Comfortgrip steering wheel kit. Each kit includes steering wheel, hub, contacts, horn cap, cam and hardware. This kit will work on all 1967+ but is correct for 1969-70 models.

IXS-678-S	1967-68 Black w/ Silver Spokes w/ Slots	249.08 kit
IXS-678-H	1967-68 Black w/ Silver Spokes w/ Holes	254.08 kit
IXS-6970-S	1969-70 Black w/ Silver Spokes w/ Slots w/o Tilt	254.08 kit
IXS-6970-H	1969-70 Black w/ Silver Spokes w/ Holes w/o Tilt	258.37 kit
IXS-69T-S	1969-70 Black w/ Silver Spokes w/ Slots w/ Tilt	258.33 kit
IXS-69T-H	1969-70 Black w/ Silver Spokes w/ Holes w/ Tilt	262.62 kit
IXS-678	1967-68 Black w/ Silver Spokes	245.55 kit
IXS-678-BLK	1967-68 Black w/ Black Spokes	254.08 kit
IXS-6970-BLK	1969-70 Black w/ Black Spokes w/o Tilt	258.37 kit
IXS-69T-BLK	1969-70 Black w/ Black Spokes w/ Tilt	262.62 kit
IXS-6970	1969-70 Black w/o Tilt	249.83 kit
IXS-69T	1969-70 Black w/ Tilt	254.08 kit
IXS-SS678-BLK	1967-68 Black w/ Silver Spokes w/ SS Cap	289.03 kit
IXS-SS678-S	1967-68 Black w/ Silver Spokes w/ Slots & SS Cap	284.75 kit
IXS-SS678-H	1967-68 Black w/ Silver Spokes w/ Holes & SS Cap	289.03 kit
IXS-SS6970-S	1969-70 Black w/ Silver Spokes w/ Slots w/o Tilt & SS Cap	289.03 kit
IXS-SS6970-H	1969-70 Black w/ Silver Spokes w/ Holes w/o Tilt & SS Cap	293.32 kit
IXS-SS69T-S	1969-70 Black w/ Silver Spokes w/ Slots w/ Tilt & SS Cap	293.28 kit
IXS-SS69T-H	1969-70 Black w/ Silver Spokes w/ Holes w/ Tilt & SS Cap	297.57 kit
IXS-SS6970-BLK	1969-70 Black w/ Black Spokes w/o Tilt w/ SS Cap	293.32 kit
IXS-SS69T-BLK	1969-70 Black w/ Black Spokes w/ Tilt w/ SS Cap	297.57 kit
IXS-SS6970	1969-70 Black w/o Tilt w/ SS Cap	284.78 kit
IXS-SS69T	1969-70 Black w/ Tilt w/ SS Cap	289.03 kit
IXS-6970-YENKO	1969-70 Black w/o Tilt Yenko Cap	294.78 kit
IXS-69T-YENKO	1969-70 Black w/ Tilt Yenko Cap	299.03 kit
IXS-6970-BLUE	1969-70 Bright Blue w/o Tilt	266.83 kit
IXS-69T-BLUE	1969-70 Bright Blue w/ Tilt	271.08 kit
IXS-6970-RED	1969-70 Red w/o Tilt	266.83 kit
IXS-69T-RED	1969-70 Red w/ Tilt	271.08 kit
IXS-SS6970-BLUE	1969-70 Bright Blue w/o Tilt w/ SS Cap	301.78 kit
IXS-SS69T-BLUE	1969-70 Bright Blue w/ Tilt w/ SS Cap	319.33 kit
IXS-SS6970-RED	1969-70 Red w/o Tilt w/ SS Cap	301.78 kit
IXS-SS69T-RED	1969-70 Red w/ Tilt w/ SS Cap	319.33 kit

Correct for 1969-70 but can be used on all 1967-77. No Volume Discount.



American-Retro Steering Wheels

This 15-inch American-Retro steering wheel replaces the original 17-inch stock wheel from your ride. This sporty replacement gives your car an original look, yet provides drivers the comfort and handling of a 2-inch smaller diameter modern size wheel, a benefit especially for cars converted to modern power steering. The American-Retro wheels comes complete with a chrome horn ring and a center cap. Installation is easy - just bolt it on! Paint to match.

IAR-RP20010	1964-65 All 15" Black	379.99 ea.
IAR-RP20012	1966 All 15" Black	379.99 ea.



GT14-4331-2K



GT36-5459-1K



GT Performance Steering Wheel Kits

Our exclusive GT Performance steering wheel kits take away all guess work! Upgrade your worn out original steering wheel with these exclusive GT Performance steering wheel kits! They include everything you'll need to make the swap: steering wheel, hub and horn button.

GT14-4331-1K	1964-68 Classic Black Foam Wheel	217.99 kit
GT14-4331-2K	1969-77 Classic Black Foam Wheel	217.99 kit
GT14-5437-1K	1964-68 Classic Wood Wheel	328.99 kit
GT14-5437-2K	1969-77 Classic Wood Wheel	328.99 kit
GT36-5431-1K	1964-68 Retro Black Foam Wheel w/ Chrome Spokes	224.99 kit
GT36-5431-2K	1969-77 Retro Black Foam Wheel w/ Chrome Spokes	224.99 kit
GT36-5451-1K	1964-68 Retro Black Foam Wheel w/ Stainless Spokes	324.99 kit
GT36-5451-2K	1969-77 Retro Black Foam Wheel w/ Stainless Spokes	324.99 kit
GT36-5457-1K	1964-68 Retro Light Wood Wheel	416.99 kit
GT36-5457-2K	1969-77 Retro Light Wood Wheel	416.99 kit
GT36-5459-1K	1964-68 Retro Dark Wood Wheel	416.99 kit
GT36-5459-2K	1969-77 Retro Dark Wood Wheel	416.99 kit

No Volume Discount. Not eligible for shipping discount.



BUY & SAVE

WITH SS396.COM PRE-BUILT KITS



IK-573

IK-573-CAP

IK-573-RING

1966 Deluxe SS Wheel

This is an excellent reproduction of the 1966 Chevelle Super Sport steering wheel assembly, which is a nice replacement for an original and is also perfect for upgrading from a standard wheel. This assembly includes the steering wheel, horn ring and cap. Cap and horn ring also available separately.

IK-573	Wheel	374.99 ea.
IK-573-RING	Horn Ring	99.99 ea.
IK-573-CAP	Horn Cap	99.99 ea.



IK-574

1967 Deluxe SS Wheel

Excellent reproduction injection molded steering wheel equipped on Chevelle SS models. Mounting components available separately.

IK-574	Wheel	329.99 ea.
IHB-67SS	Buttons	39.99 pr.
IBC-67SS	Contacts	29.99 pr.
IK-67SS	Mounting Kit	36.99 kit
IHC-67SS	Horn Cap	77.99 ea.

No Volume Discount.



NR-492



NR-493

1969-70 Standard Wheel Kits

Everything you need to replace your original wheel! High quality reproduction steering wheel, center shroud, horn buttons, & contacts.

NR-492	1969-70 Black* 15.5"	289.99 kit
NR-493	1969-70 Wood* 15.5"	331.36 kit
NR-70	1970 Black 15.5"	289.99 ea.
NR-3494	1969-70 Red	299.99 kit
NR-3496	1969-70 Blue	299.99 kit
NR-3497	1969-70 Green	299.99 kit

*Correct for 1969 but can be used on all 1967-72. No Volume Discount.



IK-712SS

1971-72 SS Steering Wheel

OE style reproduction of this hard to find wheel.

IK-712SS	1971-72 SS Wheel	324.99 ea.
----------	------------------------	------------



NK-126



NK-127



NK-213

NK-292



IC-588

IY-31

Standard Shroud

Excellent high quality reproduction.

NK-126	1969-70 Shroud Black	64.99 ea.
NJ-127	1969-70 Shroud Wood	69.99 ea.
NK-213	1969-70 Horn Buttons	19.99 pr.
NK-292	1969-70 Horn Contacts	19.99 pr.
ICC-7172	1971-72 Horn Contact Wire	18.99 ea.
IC-588	1969 SS Emblem	19.99 ea.
IY-31	1970 SS Emblem	17.99 ea.

Note: Grain is correct for 1969, but differs slightly from 1970.



IH-4000

IH-4200

IH-4300

IC-3380

Sport Horn Buttons

IH-4000	1964 Sport Wheel	72.95 ea.
IH-4200	1965 Sport Wheel	72.95 ea.
IH-4300	1966 Sport Wheel	70.95 ea.
IC-3380	1967-70 Sport Wheel	52.99 ea.
ICS-48	1966-70 Cap Mount Sport Wheel ...	18.99 ea.



IHC-SS

IHC-YENKO

SS Horn Button

Awesome brushed aluminum cap with SS logo for all sport wheels.

IHC-SS	1967-70 w/ Sport	99.99 ea.
--------	------------------------	-----------

Yenko Horn Button

Custom brushed aluminum cap with Yenko logo for all sport wheels.

IHC-YENKO	1967-70 w/ Sport	99.99 ea.
-----------	------------------------	-----------



IH-4001



IH-4301



IH-4460



IH-4450



IZ-65

Steering Wheel Hubs

Correct cast steering wheel mounting hub for all cars with sport wheels.

IZ-65	1964-66 All	69.95 ea.
IK-062	1967-68 All	42.95 ea.
IJ-3520	1969-70 All	44.99 ea.
IJ-3520-CHRM	1969-70 All Chrome	45.01 ea.

Standard Horn Buttons

IH-4001	1964 Standard	71.99 ea.
IH-4201	1965 Standard	71.99 ea.
IH-4301	1966 Standard	63.99 ea.
IH-4460	1967 Chevelle	43.99 ea.
IH-4450	1967 Super Sport	43.99 ea.
IH-4465	1967 Bowtie	43.99 ea.



IHC-71

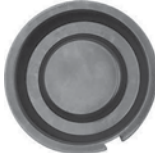

ICR-71



ICE-742



ICE-886

1971-79 NK4 Horn Caps

Reproduction caps and accessories for your optional NK4 sport wheel.

IHC-71	1971-77 Horn Cap	18.99 ea.
ICR-71	1971-77 Cap Retainer	9.99 ea.
ICE-742	1971-77 Bowtie Emblem	31.99 ea.
ICE-737	1971-77 Bowtie Circle	34.99 ea.
ICE-886	1971-77 SS	32.99 ea.



IWE-6775



IWE-4475

1968 N30 Emblems

Reproduction emblems for the 1968 optional N30 deluxe steering wheel.

IWE-6775	1968 SS	21.99 ea.
IWE-4475	1968 SS396	34.99 ea.



IK-8

Horn Contact Kits

Complete kit for repairing horn contacts.

IHC-646	1964-66 All Standard	26.99 kit
IHC-KIT	1967-68 All Standard	29.99 ea.
IK-675	1964-66 Sport w/o Tilt	52.99 ea.
IK-7	1967-68 Sport All	32.99 ea.
IHC-KIT	1967 Deluxe Wheel	29.99 ea.
IK-579	1969-70 Sport w/o Tilt	35.99 ea.
IK-8	1969-70 Sport w/ Tilt	40.99 ea.
ICS-3	1967-70 Sport Spring/Pin	7.99 ea.
IHC-KIT	1971-77 w/ 4 Spoke Wheel	29.99 ea.



ICC-675

Turn Signal Cancel Cam

Correct cam which turns off signal light.

ICC-675	1964-66 w/o Tilt	29.99 ea.
ICC-4185	1964-66 w/ Tilt	25.99 ea.
ICC-7	1967-68 w/o Tilt	17.99 ea.
ICC-9	1969-77 w/o Tilt	17.99 ea.
ICC-5149	1967-68 w/ Tilt	35.95 ea.
ICC-93	1969-70 w/ Tilt	17.99 ea.
ICC-7172	1971-72 Contact Wire	
	Standard SS Wheel	18.99 ea.
ICS-48	1966-70 Horn Cap Mount	
	Sport Wheel	18.99 ea.



ISC-6981

Tilt Steering Column Housing Sleeve

Reproduction tilt steering column housing sleeve. Used to replace a column shift sleeve to convert your column to floor shift manual or automatic.

ISC-6981	1969-81 w/ Tilt Floor Shift	109.99 ea.
----------	-----------------------------	------------

No Volume Discount.



TILT-69AA



TILT-69AM



TILT-78GCS

Original GM Steering Columns

These steering columns are the real deal! Each original GM unit is professionally rebuilt using OEM parts. We even include the turn signal switch!

Tilt Columns

TILT-69AA	1969-72 Auto Floor	767.99 ea.
TILT-69AM	1969-72 Manual Floor	767.99 ea.
TILT-69AOC	1969-72 Auto on Column	676.99 ea.
TILT-78GCS	1978 Monte Column Shift w/o Warning Lights	607.99 ea.
TILT-78GCS	1978 Monte Column Shift w/ Warning Lights	669.99 ea.
TILT-78GFS	1978 Monte Floor Shift w/o Warning Lights	607.99 ea.
TILT-78GFS	1978 Monte Floor Shift w/ Warning Lights	719.99 ea.
TILT-79GCS	1979-81 Monte Column Shift w/o Warning Lights	634.99 ea.
TILT-79GCS	1979-81 Monte Column Shift w/ Warning Lights	628.99 ea.
TILT-79GFS	1979-81 Monte Floor Shift w/o Warning Lights	634.99 ea.
TILT-79GFS	1979-81 Monte Floor Shift w/ Warning Lights	623.99 ea.
TILT-79GCS	1979-81 Monte Column Shift w/o Warning Lights	634.99 ea.
TILT-79GCS	1979-81 Monte Column Shift w/ Warning Lights	628.99 ea.
TILT-79GFS	1979-81 Monte Floor Shift w/o Warning Lights	634.99 ea.
TILT-79GFS	1979-81 Monte Floor Shift w/ Warning Lights	623.99 ea.

Non-Tilt Columns

INT-645FS	1964-65 All Floor Shift	679.99 ea.
INT-66FS	1966 All Floor Shift	665.99 ea.
INT-69AAC	1969-72 Auto On Column	598.99 ea.
INT-69AA	1969-72 Auto On Floor	598.99 ea.

No Volume Discount. Ships Oversize. Includes shift lever where applicable.



FBK-678



FBK-7572

1964-77 Steering Column Lower Bearing Kit

This easy to install upgraded lower bearing will ensure years of trouble free operation.

FBK-646	1964-66 All	34.99 ea.
FBK-678	1967-68 All w/o Tilt.....	79.99 ea.
FBK-7572	1969-77 All w/ Tilt.....	49.99 kit

No Volume Discount.



FBK-TILT



FBK-6977U

Steering Column Upper Bearing

Brand new upper steering column bearings. This part commonly fails and is an easy way to make your worn out column like new again.

FBK-TILT	1969-75 w/ Tilt	79.99 ea.
FBK-6977-U	1969-77 w/o Tilt	49.99 ea.



GCS-S6063

Billet Column Shifter Lever

A great upgrade to any column shifted car!

GCS-S6063	1967-72	39.99 ea.
-----------	---------------	-----------



IT-4470



IT-2299



IT-5168

Tilt Wheel Levers

Reproduction tilt wheel release levers.

IT-2299	1964-66	22.99 ea.
IT-4470	1967	25.99 ea.
IT-5168	1968-70	15.99 ea.
IT-2951	1971-74	16.99 ea.



IT-5174



IT-3208



IT-5162

Turn Signal Levers

Reproduction turn signal levers.

IT-3208	1964-66 w/o Tilt	22.99 ea.
IT-5162	1964-66 w/ Tilt	22.99 ea.
IT-5165	1967 w/ Tilt	24.99 ea.
IT-5174	1968-70 All	17.99 ea.
IT-5176	1971-74 All	17.99 ea.
IT-25036	1982-83 w/ Wiper & Cruise	32.99 ea.



ICC-12005

Steering Column Cap

Used to hold the end of the column together.

ICC-12005	1969-77 All	22.99 ea.
-----------	-------------------	-----------



RSC-1400L

Steering Column Clamp Plates

RSC-646A	1964-66 Auto 1pc	36.99 ea.
RSC-646M	1964-66 Manual 1pc	36.99 ea.
RSC-647A	1964-67 Auto	42.99 set
RSC-647M	1964-67 Manual	42.99 set
RSC-1400L	1968-72 Auto	49.99 pr.set
RSC-68AM	1968-72 4spd	54.99 set
BCS-64A	1964-67 Auto Hardware	15.99 kit
BCS-64M	1964-67 Manual Hardware	11.99 kit
BCS-68A	1968-72 All Hardware	12.99 kit



ISC-68

Steering Column Covers

Correct injection molded lower covers.

ISC-67	1967 All	29.99 ea.
ISC-68	1968 All	34.99 ea.
ISC-69	1969 All	26.99 ea.
ISC-4576	1970-72 SS	32.99 ea.
ISC-70M	1970-72 Malibu	39.99 ea.



RCB-645A



ISB-1498D

Steering Column Bracket

Bolts to the bottom of the dash to hold up steering column.

RCB-645A	1964-65 All	21.99 ea.
RCB-66A	1966 All	21.99 ea.
ISB-1498D	1969-72	69.99 ea.

Steering Column Dress Up Kit

A great way to personalize your interior! Includes turn signal lever, tilt wheel lever and emergency flasher knob.

GCS-S6062	1967-72	19.99 kit
-----------	---------------	-----------



IRE-64



IRD-64M



IRE-66



IRD-66M



IRE-100

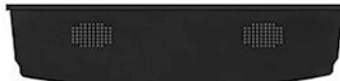

IRD-68M

Rear Deck Package Trays

Correct vinyl covered, die-stamped cardboard package trays. Available in standard or deluxe mesh with speaker cutouts on the underside.

Standard

IRE-64	1964-65 All	22.99 ea.
IRE-66	1966-67 w/ Large Sails	22.99 ea.
IRE-66AP09-1	1966-67 w/ Small Sails	22.99 ea.
IRE-100	1968-72 All	22.99 ea.

Deluxe

IRD-64M	1964-65 All (Single Center Speaker Hole).....	64.99 ea.
IRD-66M	1966-67 All (Single Center Speaker Hole).....	64.99 ea.
IRD-68M	1968-72 All (Stereo Speaker Holes).....	69.99 ea.

Note: These package trays are for coupes only. Please notify your sales rep if you have a sedan. All package trays ship double Oversize. Not eligible for free shipping. Call for colored package trays. See page 4 for color codes. Add a "P" in front of code for "package tray".



SPG-6480



SPG-70AN

Speaker Grilles

Factory OE style speaker grilles. Black paint to match

SPG-6480	1964-77 All Square Sides.....	44.99 ea.
SPG-70AN	1970 All Square Metal.....	92.99 ea.



JSS-5162



JSS-5151

Steering Column Seal

Correct neoprene firewall seal.

JSS-5162	1964-67 All.....	5.99 ea.
JSS-5151	1968-72 All.....	6.99 ea.
JSS-115	1978-81 All.....	7.99 ea.



FSG-22

Speedo / Cruise Cable Grommet

Correct cable grommet.

FSG-22	1964-72 All.....	7.95 ea.
--------	------------------	----------



IJU-405



IJU-6



IJU-88

Package Tray Insulation

Correct die-stamped jute insulation.

IJU-405	1964-65 All	16.99 ea.
IJU-6	1966-67 All.....	16.99 ea.
IJU-88	1968-72 All.....	15.99 ea.



INL-15429

1964-1972 Chevelle Package Tray Blow Out Clip

This clip is correct for all Chevilles to hold the package tray to the metal under-body. When the trunk was slammed, the package tray would blow up and this clip prevented that from happening.

INL-15429	1964-72 Chevelle	13.99 ea.
-----------	------------------------	-----------



Trunk Divider Insulation

ITJ-89

Correct die-stamped jute insulation.

ITJ-76	1964-65 All	15.99 ea.
ITJ-66	1966-67 All.....	15.99 ea.
ITJ-89	1968-72 All.....	15.99 ea.
ITJ-73A	1973-77 All	15.99 ea.



Trunk Divider Boards

ITD-9

Correct die-stamped cardboard piece which installs between the rear seat and trunk area.

ITD-5	1964-65 All	25.99 ea.
ITD-6	1966-67 All.....	25.99 ea.
ITD-9	1968-72 All.....	25.99 ea.
ITD-73A	1973-77 All	36.99 ea.
GWC-01	All Wire Clip.....	1.99 pr.

All trunk divider boards ship double Oversize. Not eligible for free shipping.



IPT-2078

Package Tray End Trims

Molded plastic caps which fit on the edges of the package tray.

IPT-2078	1964-65 All	26.99 pr.
IPT-2079	1966-67 All.....	24.99 pr.



IKP-68E



IKP-64E

1964-72 El Camino Storage Compartment Trim Panels

Correct trim panels located in the corners of the storage compartments on either side of the cab.

IKP-64E	1964-67	24.99 pr.
IKP-68E	1968-72.....	89.99 pr.



USA-74CH67



USA-74CH68

USA 740AM/FM 300 Watts

The USA-740 offers the same classic look that Custom AutoSound has always been known for with today's latest features. Now, with built-in Bluetooth (microphone included), answer calls and get Bluetooth streaming music from your Bluetooth capable phone or Bluetooth compatible device. A solid 300-watt peak power should be all the juice you need, yet the USA-740 has Hi 4 volt, 4 channel RCA pre-outs and a subwoofer RCA pre-out for additional amplifiers. The USB input allows you to plug in a USB flash drive for playback of MP3/WMA/FLAC/WAV song files. A front 3.5mm mini jack auxiliary audio input and a rear RCA auxiliary audio input provide versatility for options like satellite radio, iPod or any portable player you wish to use. Match the dominant color of your instrument cluster with user selectable multiple LCD color choices with LCD dimmer control. The AM/FM RDS tuner shows station, song and artist on the LCD display. For those of us committed to music collections on compact disc, the USA-740 fully controls the optional Custom AutoSound CD player. Classic style with today's sound and performance taking every road and curve with you in your Chevelle.

USA-74CH64	1964 All	329.99 ea.
USA-74CH65	1965 All	329.99 ea.
USA-74CH67	1966-67 All	329.99 ea.
USA-74CH68	1968 All	369.99 ea.
USA-74CH69	1969-72 All	329.99 ea.
USA-74CH73	1973-77 All	369.99 ea.



USA-230 AM/FM 200 Watts

A great look and sound at an awesome price. This Concours series USA-230 radio has no cassette but comes with Auxiliary Input for iPod, MP3, Satellite radio, etc. Classic features with a classic look. These exciting features include:

- AM/FM Stereo • 200 Watts (4 x 50) • Auxiliary Input
- Digital Clock • Electronic Tuner • 30 Pre-sets (12AM-18FM)
- 4 Channel RCA Pre-Outs • 4 Way Fader • Power Antenna Lead

USA-230CH64	1964 All	199.99 ea.
USA-230CH65	1965 All	179.99 ea.
USA-230CH67	1966-67 All	179.99 ea.
USA-230CH68	1968 All	179.99 ea.
USA-230CH69	1969-72 All	179.99 ea.



USA-63CH64



USA-63CH68



Custom AutoSound USA-630 AM/FM 240 Watts

The USA-630 is the pinnacle of 30 years of evolution in Custom AutoSound's quest for the perfect classic car radio. This radio has large OEM style push-buttons that give a perfect look in a classic dash. Although it looks classic it has the latest modern features. USB input on the back of the radio. This jack is on an 18" extension which allows you to place it in the glove box or ash tray for easy access (no unsightly wires or plugs hanging out of the front of the radio). The new alpha numeric display (30% larger than previous models) shows the song/artist/album (id3) titles during playback of MP3/WMA files. With the built-in CD controller you have complete control (no FM modulation) of CAS's 10 disc CD changer. This same CD controller also facilitates the optional iCAMKIT iPod® interface that turns your iPod on/off and charges it while giving you control to advance songs or playlist from the buttons on the radio. A great feature so you can keep the iPod hidden away in your glove box or console. With 240 watts the radio should have all the power you may need, if you want more there are four pre-out jacks on the back of the radio for optional amplifiers. The back of the radio also has auxiliary audio input for satellite radio or any portable player you may wish to use.

- AM-FM Stereo • USA/Euro Tuner • Power Antenna Lead • Alpha Numeric id3 Display for MP3/WMA files • Electronic Tuning and Volume Control • 4 way Fader • Left/ Right Balance • Digital Clock • 16 Pre-sets (12FM-4AM) • 4 Channel RCA Pre-outs
- Separate Bass and Treble • 2 Channel RCA Auxiliary Input for Satellite / iPod etc.

USA-63CH64	1964 All	249.99 ea.
USA-63CH65	1965 All	279.99 ea.
USA-63CH67	1966-67 All	249.99 ea.
USA-63CH68	1968 All	249.99 ea.
USA-63CH69	1969-72 All	249.99 ea.

Custom AutoSound Sound System Kits

Crank up the tunes with Ground Up Motors exclusive Sound System Kits! Each kit comes with an in-dash radio, rear speakers, and dash speakers, making it easy to bundle and save while still looking and sounding great!

Basic Kits

These kits feature a USA-230 radio, front dash speakers, and rear 6x9 speakers.

SSK-64A	1964 All	329.37 kit
SSK-65A	1965 All	329.37 kit
SSK-667A	1966-67 w/o AC	329.37 kit
SSK-667A-A	1966-67 w/ AC	329.37 kit
SSK-68A	1968 All	329.37 kit
SSK-68A-A	1968 w/ AC	329.37 kit
SSK-69A	1969 All	329.37 kit
SSK-69A-A	1969 w/ AC	329.37 kit
SSK-702A	1970-72 All	327.57 kit

Upgraded Kits

These kits feature a USA-630 radio, front dash speakers, and rear 6x9 speakers.

SSK-64A-U	1964 All	424.77 kit
SSK-65A-U	1965 All	424.77 kit
SSK-667A-U	1966-67 w/o AC	424.77 kit
SSK-667A-A-U	1966-67 w/ AC	424.77 kit
SSK-68A-U	1968 All	424.77 kit
SSK-68A-A-U	1968 w/ AC	424.77 kit
SSK-69A-U	1969 All	424.77 kit
SSK-69A-A-U	1969 w/ AC	424.77 kit
SSK-702A-U	1970-72 All	421.17 kit

Premium Kits

These kits feature a USA-740 radio, front dash speakers, and rear 6x9 speakers.

SSK-64A-P	1964 All	505.77 kit
SSK-65A-P	1965 All	505.77 kit
SSK-667A-P	1966-67 w/o AC	505.77 kit
SSK-667A-A-P	1966-67 w/ AC	505.77 kit
SSK-68A-P	1968 All	505.77 kit
SSK-68A-A-P	1968 w/ AC	505.77 kit
SSK-69A-P	1969 All	505.77 kit
SSK-69A-A-P	1969 w/ AC	505.77 kit
SSK-702A-P	1970-72 All	502.17 kit

No Volume Discount.



SSK-65A-P



SSK-667A





CAM-CH92-SBR2

Custom AutoSound Slidebar Radio

The Slidebar Radio provides the best of both worlds, a true working slidebar display and a full-featured digital display in the same stereo. Simply slide the bar in the center of the radio to the right and hide the analog slidebar revealing a full-featured digital display underneath. The slidebar is designed with large OEM style push-buttons to compliment the look of your classic car. Its digital display provides seven backlit color options designed to match the color of your dash instrumentation.

CAM-CH92-SBR2 1969-72 All 377.99 kit



SECRET-SST

Secret Audio SST

Secretaudio SST is a hidden audio system that offers great flexibility for mounting in any type of vehicle. The main receiver/amplifier unit is usually hidden under the seat or behind the dash. A 10ft cord from the Tuner/Amp plugs into a LCD display. The system can be operated from up to 40 feet away with the included RF (radio frequency remote.) Included with the system is a flush mount bezel for console or dash mounting. The small dimensions of the flush mount system allow you to install the LCD display almost anywhere. The LCD also comes with a bracket mount for easy installation in the glove box, under the dash, in the ashtray, sunvisor, console or wherever you choose. Since its only 1" deep its especially handy for custom or streetrod applications where there may be wiring or ducting routed behind the panels you wish to utilize for mounting. When your installation is finished you'll be rewarded with a quality professionally installed look.

Features:

- AM/FM Stereo 200 watts 4x50
- RF Remote Control (radio frequency no line of sight required, up to 40' range)
- USB MP3/WMA Flash Drive Player
- iPod® Direct Control Interface (built into tuner/amp unit) iPod Docking Cable Included
- Alpha Numeric LCD Display Shows Artist / Song Titles for USB, iPod® and Satellite Radio
- Satellite Radio Input (for optional Sirius® satellite radio tuner)
- Direct CD Changer Control (CD changer optional)
- Auxiliary Audio Input
- 4 Channel 3 Volt RCA Pre-Outs (for optional Amplifiers)
- Subwoofer Pre-Out (for optional Subwoofer Amplifier)
- Electronic Volume, Bass, Treble, Balance, Fader - 5 Selectable iEQ Curves - pop/jazz/classic/beat/rock
- Zero Memory Current Draw (will not drain car battery when unit not in use)
- 24 Station pre-sets (18FM / 6AM)
- 10 Foot Cable from LCD Control Panel to Black Box (tuner/amp unit)
- Power Antenna 12V Trigger Lead
- Blue LED Illumination on Buttons and LCD Display with Contrast Control
- LCD Flush Mount Trim Bezel Included
- LCD Swivel Mount Bracket Included

SECRET-SST 1964-72 369.99 ea.



AAR-69-GM



AAR-70-SS



AAR-712CHVL



AAR-67CHVL



AAR-66CHVL

Antique Auto Radios

If you are looking for a radio that sounds great and looks just like your original. This Antique Auto Radio is perfect for you! Max power 180 watts, RMS 45W x 4 MOSFET on board power amplifier. Analog controls look and feel just like your original. AM dial scale in foreground looks original with a FM dial scale in background. All controls easily accessible. Volume, bass, treble, balance, fader and tuning from original looking controls. Digitally tuned AM/FM/Stereo front end provides stable, high quality reception. Shafts are the original size, for quick and accurate mounting just like your original. Also included are additional line outs and output options: 3 RCA jacks for left channel, right channel and sub-woofer, a 6 foot 3.5mm male-to-male auxiliary cable, 3.5 mm phone jack for input from iPod, satellite radio or MP3 player, switch selectable for 1,2,3 or 4 speakers, switch selectable for North America or Europe mode. Doesn't include a remote or a USB for a flashdrive or SD card port.

All Antique Automobile Radios now feature built-in Bluetooth 3.0 EDR compliance; Place and answer calls or stream your favorite programs while maintaining the original appearance! Includes a built-in microphone for HFP (hands free profile calling). HSP, A2DP, AVRCP profiles are also supported.

AAR-66CHVL	1966 All	850.99 ea.
AAR-67CHVL	1967 All	850.99 ea.
AAR-69-GM	1969 All	850.99 ea.
AAR-70-SS	1970 SS All	850.99 ea.
AAR-70-GM	1970 Non-SS All	850.99 ea.
AAR-71-SS	1971-72 SS All	850.99 ea.
AAR-712CHVL	1971-72 Non-SS All	850.99 ea.



2008



1006



2002

Dash Speakers

Since at least 2 speakers are required for true stereo sound, these speakers are a perfect upgrade to OEM and do not require any modification to your dash. The 1000 series are held in place by the original screws and the 2000 series are held in place by the original bracket.

2007	1964-65 All	49.99 ea.
2008	1966-67 w/o AC	49.99 ea.
2009	1966-67 w/ AC	49.99 ea.
2001	1968-69 w/o AC	49.99 ea.
2002	1968-69 w/ AC	49.99 ea.
2011	1968-68 w/ AC	49.99 ea.
1006	1970-77 Mono	47.99 ea.



1013

Factory Stereo Replacement Speakers

These 3.5" 30 Watt speakers are made specifically to replace the stock stereo dash speakers in your 1970-77 Chevelle.

1013	1970-77 All	49.99 pr.
------	-------------------	-----------



KPS-6872-300AC



KPS-647-80



KPS-647-300AC



Ground Up Motors Premium Quality Kick Panel Speakers

These Ground Up Motors kick panel speakers offer great sound quality for your Chevelle or El Camino. These kick panels are as true to the originals as possible while offering a modern speaker in a convenient location. No cutting of the body required! Made of ABS textured plastic they can be painted to match any interior for a clean look. All speakers are 6.5" with either a 100 watt three way, or a 300 watt two way speaker driver.

KPS-647-80	1964-67 w/o AC 100 Watt 3 Way	159.99 pr.
KPS-647-300	1964-67 w/o AC 300 Watt 2 Way	199.99 pr.
KPS-647-80AC	1964-67 w/ AC 100 Watt 3 Way ..	169.99 pr.
KPS-647-300AC	1964-67 w/ AC 300 Watt 2 Way ..	199.99 pr.
KPS-6872-80	1968-72 w/o AC 100 Watt 3 Way .	159.95 pr.
KPS-6872-300	1968-72 w/o AC 300 Watt 2 Way	199.99 pr.
KPS-6872-80AC	1968-72 w/ AC 100 Watt 3 Way...	169.99 pr.
KPS-6872-300AC	1968-72 w/ AC 300 Watt 2 Way ..	199.99 pr.



KCHV-68-2

Kick Panel Speakers

Enhance your sound quality with these custom molded kick panel speakers from Custom Autosound. They are a direct bolt in!

KCHV-64-6	64-66 no AC 100 W	149.99 pr.
PKCHV-64	64-66 no AC 250 W	213.99 pr.
KCHV-64-6A	64-66 w/ AC 100 W	149.99 pr.
PKCHV-64A	64-66 w/ AC 250 W	213.99 pr.
KCHV-67	67 no AC 100 W	149.99 pr.
KCHV-67A	67 w/ AC 100 W	149.99 pr.
KCHV-68-2	68-72 no AC 100 W	149.99 pr.
PKCHV-68-2	68-72 no AC 250 W	213.99 pr.
KCHV-68-2A	68-72 w/ AC 100 W	149.99 pr.
PKCHV-68-2A	68-72 w/ AC 250 W	213.99 pr.



KNW-2001



KNW-2002

Kenwood Upgraded Dash Speakers

These Custom Autosound speakers feature Kenwood quality upgrade replacement speakers for your original front in-dash speakers. These great quality speakers can handle up to 60 watts and are built and designed to fit directly under the dash including all correct mounting brackets and wiring. Each assembly includes two speakers.

KNW-2007	1964-65 All	83.99 ea.
KNW-2008	1966-67 w/o AC	83.99 ea.
KNW-2009	1966-67 w/ AC	83.99 ea.
KNW-2001	1968-69 w/o AC	83.99 ea.
KNW-2002	1968-69 w/ AC	83.99 ea.
KNW-1006	1970-72 Mono	79.99 ea.



4007



4001

Dual Voice Coil Speakers

These DVC speakers will give you the best possible sound and power handling from your stock speaker locations. They give up to 70% more cone area than a conventional dual speaker setup with 140 Watt max power capacity, left and right channel hookup and tweeters.

4007	1964-65 All	65.99 ea.
4008	1966-67 w/o AC	65.99 ea.
4009	1966-67 w/ AC	65.99 ea.
4001	1968-69 w/o AC	65.99 ea.
3006	1970-77 Mono	59.99 ea.



The System by Custom Autosound

The System solves the age old problem of where to put speakers in classics, customs and streetrods. The System allows you to keep the integrity of your vehicle intact yet enjoy quality sound like many of us have in our new cars. Satellite speakers look like AC vents and can be mounted under the dash, on the kickpanels or even the back package tray. The woofer is optionally mounted under the seat but can be mounted in the trunk if space requires it.



CAS-SYSTEM1

System 1

Flat active aluminum subwoofer enclosure with 3 channel amplifier. Two 3" mid-tweeter satellite speakers in die cast metal housings and 8" woofer. Wire remote for bass level. Amplifier installation kit included.
 Amplifier power: 150 watt subwoofer / 2x50 watt mid/tweeter
 Dimensions: Amp / Sub: 2.8" x 13.5" x 9.8"
 Satellite: 3.2" x 3.75"

CAS-SYSTEM1 System 1..... 310.99 kit



BSD-CHL-682

Backseat Driver

Add some bottom end power to your system with our custom bass speaker panel. This panel comes equipped with two Custom Autosound 8" subwoofers and the Boss 500 watt amp. Panel mounts to the back of the rear seat from the trunk. All cables & wires needed are included for a quick and easy install!

BSD-CHL-682 1968-72..... 256.99 ea.



SPUV-693C

Rear Speakers

These rear speakers are a high performance replacement for your originals and includes grilles, wires and hardware.

SPUV-693C 6x9 3 way 200W..... 107.99 pr.



UNDERCOVER1

Undercover Speakers

These compact speakers are specifically made for under seat installation and they pack a 120 Watt punch! Each unit features a 5 1/2" woofer and piezo tweeter. 3" H X 8-1/4" W X 11-1/4" L.

UNDERCOVER1 1964-72 All..... 141.99 pr.



UNDERCOVER2

Undercover II Speakers

Want a little more from your hidden speaker system? This is it! Each unit features an 8" woofer and 2 Piezo tweeters. With the 8" woofer in UNDERCOVERII you get a much fuller deeper sound with a 200 Watt capability! 11"W x 12.5"D x 3"H

UNDERCOVER2 1964-72 All..... 159.99 pr.



BLUKIT

Bluetooth Interface for USA-630, Secretaudio

This adapter plugs into the CD changer port of your radio and gives you the ability to do hands free calling from your Bluetooth capable phone. You can listen to music stored on your A2DP enabled Bluetooth device. You can still use your CD changer with the adapter plugged in.

BLUKIT Bluetooth Interface 109.99 ea.

Note: Works with Custom Autosound USA-630 and Secretaudio systems.



ANT-7088

Antenna Lead Wire

Correct lead that mounts to the top of the dash. The windshield antenna plugs into this and the lead goes to the radio.

ANT-7088 1970-77 All 34.99 ea.



ANT-HIDE

Hidden Antenna

For the best AM/FM reception, nothing works better than this hidden amplified antenna! You can mount this anywhere and plug it into your new Custom Autosound stereo for the best reception quality!

ANT-HIDE 1964-72 All 31.99 ea.



SPG-6480

SPG-70AN

SPG-7081

Package Tray Speaker Grilles

Often dealer installed and often broken or missing these OE correct speaker grilles are the perfect finishing touch to your restoration. The grille are designed to fit 6x9 speakers.

SPG-6480 1964-80 Square Sides 44.99 ea.

SPG-70AN 1970 Fully Square..... 92.99 ea.

SPG-7081 1971-77 Round Sides 39.99 ea.

No volume discount.



Convertible Top Boot

This superior quality boot features the correct HEAVY weight vinyl and original style stitching construction. Just look how good it looks on our 1970 Chevelle convertible!

MTB-64	1964 w/o Clips.....	268.99 ea.
MTB-65	1965 w/o Clips.....	268.99 ea.
MTB-67	1966-67 w/ Clips.....	295.99 ea.
MTB-72	1968-72.....	257.99 ea.



MBC-67F

Convertible Boot Clips

Correct clips for attaching boot to molding.

MBC-64A	1964-65 Chevelle.....	29.95 set
MBC-67F	1966-67 Chevelle.....	44.99 kit



MTB-12538

Top Boot Snap Screws

Correct fine thread convertible top boot snap screws which are located on the rear interior quarter panels.

MTB-12538	1968-72 (4pc).....	8.99 kit
-----------	--------------------	----------



MTG-X3

Convertible Top Boot Slide Rail

This often broken or missing metal guide or "slide rail" strip is used for retaining the front of your top boot to the backside of your rear seat.

MTG-X3	1964-72 Chevelle.....	89.99 ea.
--------	-----------------------	-----------



MTP-44

Convertible Top Pads

High quality reinforcement pads which fit between the frame rails and top.

MTP-44	1964-72 Chevelle.....	68.99 pr.
--------	-----------------------	-----------



RAL-15212

1965-67 Chevelle

Convertible Rear Arm Rest Light Lens

Used only on 65-67 Chevelle convertibles equipped with the convertible light package, these rear arm rest light lenses are reproductions, down to the off white coloring.

RAL-15212	1965-67 CVT.....	11.99 pr.
-----------	------------------	-----------



Convertible Tops

OE style reproduction convertible tops with correct grain and weight as well as seam treatment just like factory. Available with plastic window or glass window for 1968-72 Chevelle.

MP-V1B	1964-65 Plastic Black.....	480.99 ea.
MP-V1W	1964-65 Plastic White.....	480.99 ea.
MP-V2B	1966-67 Plastic Black.....	480.99 ea.
MP-V2W	1966-67 Plastic White.....	480.99 ea.
MP-V3B	1968-72 Plastic Black.....	480.99 ea.
MP-V3W	1968-72 Plastic White.....	480.99 ea.
MP-786B	1968-72 Glass Black.....	599.99 ea.
MP-789W	1968-72 Glass White.....	590.99 ea.

No Volume Discount. Ships Oversize. Not eligible for free shipping.



MHB-645

Header Bow

OE style reproduction of the often damaged or rusted header bow which attaches to the top of the frame rails.

MHB-645	1964-65.....	369.99 ea.
MHB-667	1966-67.....	369.99 ea.
MHB-682	1968-72.....	399.99 ea.

Ships Oversize. Not eligible for free shipping.



MHM-682

Vinyl Header Cover

Correct vinyl material to cover the header on your 1968-72 Chevelle convertible.

MHM-682	1968-72.....	17.99 ea.
---------	--------------	-----------

Please state color.



MCT-1

Header Bow End Clip

Correct header bow for outside of convertible top.

MCT-1	1964-72.....	5.99 pr.
-------	--------------	----------



KEC-667

Convertible End Caps

Polished stainless steel end caps.

KEC-667	1966-67.....	94.99 pr.
---------	--------------	-----------



MCT-1417Y

Convertible Top Frame Assembly

Fully assembled. The perfect replacement for your rusted out or bent original!

MCT-1417Y	1968-72 All Abody.....	1239.99 ea.
-----------	------------------------	-------------

For power top only. This item ships Truck Freight to a Commercial Address.



MTM-BOLTKIT

Frame Pivot Bolt & Bushing Set

Reproduction of the rear control link bolt and bushing set.

MTM-BOLTKIT	1968-72 Power Top.....	59.99 set
-------------	------------------------	-----------



BRR-1VA



BRR-1VA-B

Convertible Top Weatherstrip Hold Down Screw Kits

These are the correct screws used to hold the weatherstrip seals to the top frame on convertibles. Please compare to your originals to make sure the colors match before ordering.

BRR-1VA-B	1968-72 Black Set.....	11.99 kit
BRR-1VA	1968-72 Silver Set.....	12.99 kit



JS-5500

JS-5505

Top Frame to Body Seal

These hard to find seals mount to the body where the top frame enters.

JS-5500	1964-67.....	39.99 pr.
JS-5505	1968-72.....	69.99 pr.



JSS-5092

Convertible Top Weatherstrip Kit

New state of the art convertible top weatherstrip kit featuring steel frames with molded rubber, correct seams and extension flaps. Header seal has correct pins and molded corners. Made in USA.

JSS-5090-US	1964-65	319.99 kit
JSS-5092	1966-67	329.99 kit
JSS-5093	1968-72	315.99 kit



MTSB-64A

Convertible Tack Strip

This is a reproduction of the tack strip used to secure the convertible top to the rear trunk well.

MTSB-64A	1964-65	159.99 ea.
----------	---------	------------



MTL-66AR

Convertible Top Latches

MTL-64AL	1964-65 LH	111.99 ea.
MTL-64AR	1964-65 RH	111.99 ea.
MTL-66AL	1966-67 LH	111.99 ea.
MTL-66AR	1966-67 RH	111.99 ea.
MTL-68AL	1968-72 LH	111.99 ea.
MTL-68AR	1968-72 RH	111.99 ea.



MHL-701K

Convertible Top Hook Kit

Correct convertible top hooks and correct style latches.

MHL-701K	1964-72	39.99 kit
----------	---------	-----------



Convertible Well Liner

Correct black vinyl material for "top down" well area.

MWL-64	1964-65 Chevelle	98.99 ea.
MWL-66	1966-67 Chevelle	98.99 ea.
MWL-70	1968-72 Chevelle	98.99 ea.



KEC-645K



ISS-4104

Sunvisor Brackets

OE style reproduction sunvisor brackets for your convertible.

KEC-645K	1964-65 Convertible	114.99 pr.
KEC-66K	1966-67 Convertible	115.99 pr.
ISS-4104	1968-72 Convertible	77.99 pr.



LWM-840

Convertible Well Molding

OE style reproduction rear body pinch weld moldings in polished stainless steel as original.

LWM-838	1964-65	199.99 set
LWM-839	1966-67	189.99 set
LWM-840	1968-72	168.99 set

No Volume Discount. Ships Oversize. Not eligible for free shipping.



LMC-3645

Convertible Well Molding Clips

Complete set of correct well molding clips

LMC-3645	1966-67	39.99 set
LMC-3640	1968-72	39.99 set



KEC-70K

End Knuckles

Correct die cast convertible top end knuckles which attach to the ends of the windshield header and secure the top hooks in place.

KEC-70K	1968-72 All	74.99 pr.
---------	-------------	-----------



MRG-117

Well Rain Gutter

Correct plastic gutter that prevents water from entering car.

MRG-117	1968-72	239.99 ea.
MRG-12519	Chrome Screws	6.99 kit
MRG-12520	Black Screws	4.99 kit



MAP-64A



MAP-GUIDE-66

Convertible Top Alignment Pin

Correct chrome alignment pin that mounts to the header bow to guide it in place to the windshield frame.

MAP-64A	1968-72 Conv. Alignment Pin	11.99 ea.
MAP-GUIDE-66	1966-67 Alignment Pin Guide	21.99 pr.



GW-458



GT-159

1964-68 Top Switch

Correct switch and housing for operation of power top.

GT-159	1964-68 Switch.....	34.99 ea.
GW-458	1964-68 Bracket w/ Clips	18.99 ea.



GT-69



MTB-17

1969 Switch & Bezel

Correct switch and die cast bezel.

GT-69	1969 Switch.....	59.95 ea.
MTB-17	1969 Bezel	49.99 ea.
GW-082	1969 Bracket w/ Clips.....	18.99 ea.



GT-159



MTB-702

1970-72 Switch & Bezel

Correct switch and die cast bezel.

GT-159	1970-72 Switch	34.99 ea.
MTB-702	1970-72 Bezel	36.99 ea.
GW-458	1970-72 Bracket w/ Clips.....	18.99 ea.



GRW-016

Power Top Circuit Breaker

Original Style GM breaker.

GRW-016	1964-72.....	20.99 ea.
---------	--------------	-----------



MTC-7

Convertible Top Cables

Correct top torsion cables in matched pairs.

MTC-4	1964-65 Chevelle.....	49.95 pr.
MTC-7	1966-67 Chevelle	48.99 pr.
MTC-68	1968-72 Chevelle	48.99 pr.



KDW-4578



KDW-68A

Convertible Wedge Kit

This kit includes shims for doors, brass and teflon wedges and all mounting hardware.

KDW-4578	1964-67	58.99 set
KDW-68A	1968-72.....	35.99 set



MTC-12A

Convertible Top Cylinder

This is a correct replacement convertible top cylinder made in the USA featuring all metal construction with hard chrome finished rods. This top cylinder comes with a 5 year warranty when used with automatic transmission fluid or a 3 year warranty when used with standard DOT 3 brake fluid.

MTC-12A	1964-67	139.99 ea.
MTC-12KA	1964-67 LH/RH	265.98 kit
MTC-12B	1968-72.....	129.99 ea.
MTC-12KB	1968-72 LH/RH.....	246.98 kit

No Volume Discount.



MTM-101



MMB-3

Convertible Top Motors

New OEM motors.

MTM-101	1964-72 3 Hole	325.99 ea.
MTM-104	1964-72 4 Hole	325.99 ea.
MMB-3	Bushing	5.95 ea.

No Volume Discount.



INL-15190

Top Cylinder to Frame Hardware

This is a set of the correct bolts, washers and nuts to connect the convertible top cylinder to the top frame.

INL-15190	1968-72.....	29.99 ea.
-----------	--------------	-----------



MTH-15K

Convertible Top Hose

Correct white hose with original brass fittings. Sold in matched pairs.

MTH-15K	1964-67	89.95 pr.
MTH-25K	1968-72.....	89.95 pr.
MTH-CLIP	1964-72 Hose Clip	8.99 ea.

No Volume Discount.



Trunk Mats

These new die stamped heavy duty trunk mats are the perfect finishing touch to your trunk! Constructed of heavy duty vinyl, this mat will last for years to come!

PEM-2221	1964-65 Gray Crowsfoot	54.99 ea.
PEM-2222	1966 Gray Crowsfoot.....	53.99 ea.
PEM-333	1966-67 Gray Houndstooth	56.99 ea.
PEM-322	1966-67 Aqua Houndstooth.....	52.99 ea.
PEM-422	1968-69 Aqua Herringbone	52.99 ea.
PEM-522	1970 Aqua Herringbone.....	52.99 ea.
PEM-622	1971-72 Aqua Herringbone	52.99 ea.



Aqua Herringbone



Gray Houndstooth



PEM-161A

Spare Tire Cover

These spare tire covers are constructed of the same durable material as our trunk mats, so they make an excellent finishing touch!

PEM-164A	1964-66 Gray Crowsfoot 14" ...	69.99 ea.
PEM-167	1966-67 Gray Houndstooth 14" ...	69.99 ea.
PEM-168	1966-67 Gray Houndstooth 15" ...	69.99 ea.
PEM-161A	1967 Aqua Houndstooth 14"	69.99 ea.
PEM-162	1967 Aqua Houndstooth 15"	69.99 ea.
PEM-163A	1968-72 Herringbone 14"	69.99 ea.
PEM-163B	1968-72 Herringbone 15"	69.99 ea.



Gray Crowsfoot



Gray Houndstooth

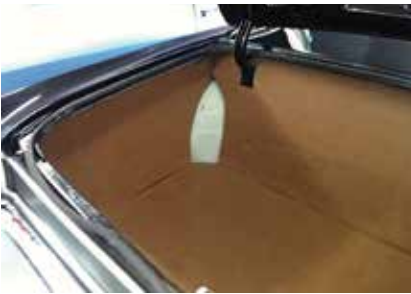

CTPM-517-5

Custom Trunk Panel Kit

This pre-cut custom trunk panel set makes it easy to clean up your trunk. Each kit includes pre-cut hardboard panels to cover the floor, trunk divider area and the sides of the trunk, saving you or your upholstery shop hours over hand trimming your own custom panels. Add your choice of finishing material such as carpet (not included) and you will have a clean and modern looking trunk to set your muscle car apart from the crowd!

CTPM-515-5	1964-65	213.99 kit
CTPM-516-5	1966-67	213.99 kit
CTPM-517-5	1968-69	213.99 kit
CTPM-518-5	1970-72	213.99 kit

Note: Based on your particular car, you may find it necessary to custom trim here and there depending upon the type of material you choose to cover the panels with. Finishing material is not included. This kit includes the hardboard panels only. Ships Oversize. Not eligible for free shipping.



P-2000



P-2100



P-2200

Spare Tire Anchor Plates

Correct spare tire hold down and jack floor brackets.

P-2000	1964-72 Anchor Plate.....	11.99 ea.
P-2100	1964-67 Jack Bracket	9.95 ea.
P-2200	1968-72 Jack Bracket.....	11.99 ea.



RDP-100

Trunk Floor Drain Plug

Correct stamped plug for trunk floor.

RDP-100	1964-72 All	3.99 ea.
---------	-------------------	----------



PLW-KIT

Lug Nut Wrench & Sleeve

Correct GM Style lug wrench and rubber sleeve for retaining it to the jack.

PLW-3	1964-72 Wrench	19.99 ea.
PLS	1964-72 Sleeve.....	11.99 ea.
BHE-1970	1964-72 Spare Tire Hold Down.....	14.99 set
PLW-KIT	1964-72 Sleeve, Wrench, Hold Down.....	42.27 kit



MBJ-68A

BUY & SAVE
WITH SS396.COM PRE-BUILT KITS

Bumper Jacks

OE style reproduction of this often damaged or missing jack. This kit comes complete with jack, base and load base for bumper.

MBJ-67A	1967 Chevelle.....	193.48 kit
MBJ-68A	1968 Chevelle	193.48 kit
MBJ-69A	1969 Chevelle	193.48 kit
MBJ-70A	1970 Chevelle.....	193.48 kit
MBJ-71A	1971-72 Chevelle	193.48 kit

**These jacks are for display purposes only and are not intended for use.*



PLB-68A



PLB-70A

Chevelle Jack Load Base

Correct cradle for lifting car which inserts into bumper jack.

PLB-67A	1967	34.99 ea.
PLB-68A	1968	34.99 ea.
PLB-69A	1969	34.99 ea.
PLB-70A	1970	34.99 ea.
PLB-712	1971-72.....	34.99 ea.

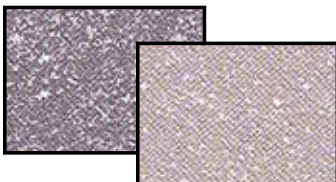

Trunk Spatter Paint

Correct OEM aerosol spray to detail your trunk floor.

DUP-DM109	Aqua/Black	11.99 ea.
DUP-DM100	Gray/White	11.99 ea.
DUP-DM102	Black/Gray	11.99 ea.
DUP-DAL1695	Clear Coat	10.99 ea.

Clear coat must be used to seal paint!



NRK-146



BUY & SAVE
WITH SS396.COM PRE-BUILT KITS



NJ-150K Detail



NJ-152K Detail

Complete Rally Wheel Kits

Why sift through the junkyard for a used set of wheels or try to repair your originals? Ground Up Motors offers complete wheel kits including a complete set of rims, caps, trim rings and a set of lug nuts! These kits include everything you need to get your muscle car rolling in style.

With Chevrolet Motor Division Flat Caps		NRK-247	14 x 7	658.77 kit
NRK-146	14 x 6	NRK-257	15 x 7	703.57 kit
NRK-146DB	14 x 6 w/ Factory Disc	NRK-258	15 x 8	720.57 kit
NRK-147	14 x 7	With Turbine Style Raised Caps (1968+ Style)		
NRK-157	15 x 7	NRK-346	14 x 6	932.38 kit
NRK-158	15 x 8	NRK-346DB	14 x 6 w/ Factory Disc	932.38 kit
With Chevrolet Disc Brakes Flat Caps		NRK-347	14 x 7	950.34 kit
NRK-246	14 x 6	NRK-357	15 x 7	774.16 kit
NRK-246DB	14 x 6 w/ Factory Disc	NRK-358	15 x 8	790.17 kit



NVW-70K

BUY & SAVE
WITH SS396.COM PRE-BUILT KITS

Complete Super Sport Wheels Kits

This kit includes a complete set of SS rims, center caps with retainers, trim rings and a set of lug nuts to get your Super Sport rolling!

NVW-70K	14 x 7	898.38 kit
NVW-71K15	15 x 7	945.88 kit

No Volume Discount. All wheel kits ship in multiple Oversize Boxes. Not eligible for free shipping.



BUY & SAVE
WITH SS396.COM PRE-BUILT KITS

NVW-4837-MAG-KIT4

Retro Magnum Alloy SS Wheels

Constructed of aluminum these brand new retro 15 x 7 Super Sport wheels will give your muscle car a more modern look while keeping the old school styling! These awesome new wheels are black powder coated on the inside and feature machined lips. Accepts original style lug nuts.

NVW-4837-MAG-KIT4	15 x 7 Kit	791.88 kit
NVW-4837-MAG	15 x 7 Spare	189.99 ea.

Ships Oversize. Not eligible for free shipping. No Volume Discount. 17 inch rims come with a blank center cap.



NCE-8984

Rally Wheels

Our rally wheels come correctly powder coated in Argent Silver assuring you not only a great appearance but quality as well.

NCE-8984	14 x 6, 4" Backspace	99.95 ea.
NCE-8985	14 x 6 Disc, 4" Backspace*	99.95 ea.
NCE-0530	14 x 7, 4-1/4" Backspace	139.99 ea.
NCE-0535	15 x 7, 4-1/4" Backspace	139.99 ea.
NCE-0540	15 x 8, 4-1/2" Backspace	144.99 ea.

**Fits factory disc brakes only. Ships Oversize.*



NCE-0530C

Chrome Rally Wheels

This reproduction Rally Wheel comes in high quality chrome plated steel for a custom look. This wheel is ready to install right out of the box.

NCE-8984C	14x6, 4" Backspace	149.95 ea.
NCE-0530C	14x7, 4-1/8" Backspace	149.95 ea.
NCE-0535C	15x7, 4-1/4" Backspace	139.99 ea.
NCE-0540C	15x8, 4-1/2" Backspace	129.95 ea.

Fits cars with 5 lug axles. These wheels do not include center caps or lug nuts. Ships Oversize.



NVW-4832

Super Sport Wheels

Reproduction SS wheel which comes correctly painted and ready to install.

- NVW-4832 14 x 7, 4-1/2" Backspace.....169.99 ea.
- NVW-4837 15 x 7, 4-1/2" Backspace.....179.99 ea.
- NVW-4838 15 x 8, 4-1/2" Backspace179.99 ea.

Ships Oversize.



NVW-4831C

Chrome Super Sport Wheels

This reproduction Chevelle Super Sport Wheel is made in the USA and comes in high quality chrome plated steel for a custom look. This Chevelle wheel is ready to install right out of the box.

- NVW-4831C 14 x 6, 4" Backspace.....184.95 ea.
- NVW-4832C 14 x 7, 4-12" Backspace.....189.99 ea.
- NVW-4837C 15 x 7, 4-1/4" Backspace.....199.99 ea.
- NVW-4838C 15 x 8, 4-1/2" Backspace209.99 ea.

These wheels do not include center caps or lug nuts. Ships Oversize.



NSW-146

Steel COPO Wheels

This is a brand new factory style steel Chevelle wheel which was usually standard equipment on six cylinder cars. Special High Performance Cars and COPO cars. These steel wheels were usually discarded over the years in favor of rally wheels or super sport wheels and are tough to find. This rim is perfect for your bone stock restoration, COPO recreation or sleeper.

- NSW-146 14 x 6, 4-1/2" Backspace 139.99 ea.
- NSW-147 14 x 7, 4-3/4" Backspace144.99 ea.
- NSW-157 15 x 7, 4-3/4" Backspace 149.99 ea.

Only fits 1964-72 Chevelle. Ships Oversize.



NW1785SLV

17 Inch N90 Wheels

Add a modern stance to your muscle car while keeping with its classic styling! This is a 17 inch version of the N90 wheel that originally came on 1980-1981 Z/28 and 1986-1988 Monte Carlo models. Accepts original style center caps and lug nuts.

- NW1784SLV 17 x 8, 4-1/4" B/S 257.99 ea.
- NW1785SLV 17 x 8, 5" B/S 254.99 ea.



CMW178BLK

17 Inch SS Mag Wheels

Add a modern stance to your muscle car while keeping with its classic styling! This is a 17 inch version of the Super Sport Wheel that originally came on various GM models. Accepts original style center caps and lug nuts.

- CMW178BLK 17 x 8, 4-1/2" B/S 257.99 ea.
- CMW179BLK 17 x 9, 5-125" B/S 257.99 ea.
- MWR2 Center Cap Retainers..... 29.99 set
- C5782 Screws (10pc.).....4.99 kit

Note: If using your existing center caps you will need to use MWR2 center cap retainers and C5782 screws to fit these retainers.



ZW1784GUN

17 Inch 5 Spoke Rally Wheels

Add a modern stance to your muscle car while keeping with its classic styling! This is a 17 inch version of the 5 spoke Z/28 wheel that originally came on 1970-1981 Camaro and 1971-1972 Chevelle models. Accepts original style center caps and lug nuts.

- ZW1784GUN 17 x 8, Gunmetal, 4-1/4" B/S 257.99 ea.
- ZW179GUN 17 x 9, Gunmetal, 5" B/S 257.99 ea.



NZW-157

1971-74 5 Spoke SS Wheel

Reproduction 5 spoke steel wheel which was originally installed on 1970-1981 GM performance models.

- NZW-157 15 x 7 299.99 ea.

Ships Oversize.



HMK-6970

SS Wheel Restoration Supplies

Ground Up Motors offers everything you need to restore your original Super Sport Wheels. Order our 4 piece paint mask kit along with Argent Silver and SS Insert gray paint for a complete job.

- HMK-6970 Paint Mask27.95 kit
- DUP-HWP101 Argent Silver Paint (11oz. can).... 11.99 ea.
- HDP-1214 Insert Gray Paint (11oz. can)..... 15.99 ea.



NWB-781

1978-81 Rally Wheel Bezel

This is the correct chrome bezel that inserts into the slots on your ZJ7 6 slot rally wheels.

- NWB-781 1978-81 w/ Rally Wheel..... 12.99 ea.

6 required per wheel.



NJT-716

NJT-665

NJT-665-R

NJT-135

Lug Nuts

Correct style lug nuts for your wheels.

- NJT-716 Acorn 7/16 1.39 ea.
- NJT-665 Stainless SS 2.49 ea.
- NJT-665KIT SS 20pc..... 44.82 kit
- NJT-665-R Chrome SS 2.99 ea.
- NJT-665-RKIT Chrome SS 20pc..... 53.82 kit
- NJT-135 All* w/ Aluminum Rims 4.99 ea.

**Factory GM Rims 1976-85*



HK WHEELS

HK Magnum Wheels
HK Magnum wheels offer classic good looks in a larger, more modern 17 inch diameter. HK Magnum wheels are manufactured in cast aluminum with black powder coated inserts and deep diamond machined lip clear powder coated for durability and low maintenance. HK Magnum wheels include a chromed lightweight polymer cone style center with HK Wheels decal with a style that complements the classic looks of the wheel.
BS = Back Spacing.

HK-MW1775475	17x7 4.25" BS197.96 ea.
HK-MW1785475	17x9 4.25" BS215.96 ea.
HK-MW1795475	17x9 5" BS224.96 ea.

No Volume Discount.



Factory Style Tires

If authenticity is your goal, then look no further. All of our tires feature the same tread patterns and raised white lettering as the originals.

Goodyear Polyglas

GE-7014	E70 x 14347.99 ea.
GF-7014	F70 x 14371.99 ea.
GF-7114	F70 x 14*388.99 ea.
GF-6015	F60 x 15435.99 ea.
GG-7014	G70 x 15412.99 ea.
GG-6015	G60 x 15488.99 ea.

**1969 - early 1970 w/o tire size in RWL. No Volume Discount. Ships Oversize.*

Not eligible for free shipping.

Firestone Wide Oval

FE-7014	E70 x 14371.00 ea.
FF-7014	F70 x 14382.00 ea.
FG-7014	G70 x 14415.00 ea.
FF-7015	F70 x 15417.00 ea.
FG-7015	G70 x 15434.00 ea.
FF-6015	F60 x 15478.00 ea.

Firestone Redline

RF-7014	F70 x 14381.00 ea.
RG-7014	G70 x 14415.00 ea.
RF-7015	F70 x 15432.00 ea.
RG-7015	G70 x 15603.00 ea.



ER-7014RL

ER-7014RW

Factory Style Radial Tires

If you're going for an authentic Chevrolet restoration, be sure that you don't overlook the tires! Previously, this meant sacrificing modern ride quality and handling characteristics for an authentic appearance, but now you can have the best of both worlds with these modern radial tires that have a period correct appearance. This factory style Firestone Wide Oval tire is an almost exact replica of the original, engineered from the ground up to provide excellent ride quality, tread life and safety, while retaining the correct tread pattern and raised white lettering.

Firestone Wide Oval

ER-7014RW	ER70-14236.95 ea.
FR-7014RW	FR70-14396.00 ea.
GR-7014RW	GR70-14423.00 ea.
FR-7015RW	FR70-15445.00 ea.
FR-6015RW	FR60-15534.00 ea.
GR-7015RW	GR70-15471.00 ea.

Firestone Redline

ER-7014RL	ER70-14236.95 ea.
FR-7014RL	FR70-14396.00 ea.
GR-7014RL	GR70-14423.00 ea.
FR-7015RL	FR70-15445.00 ea.
GR-7015RL	GR70-15471.00 ea.

American Racing Wheel Kits

American Racing is the brand that started it all with their revolutionary Torq Thrust wheels. For the first time Ground Up Motors® is offering these wheels. BS = BACKSPACE



ARKIT-TT2G-147



ARKIT-TTMMG-177



Classic Torq Thrust II One Piece Mag Gray Machined Lip

ARKIT-TT2G-146	14x6 3.42"BS499.96 kit
ARKIT-TT2G-147	14x7 4.0"BS511.96 kit
ARKIT-TT2G-157	15x7 3.76"BS555.96 kit
ARKIT-TT2G-158	15x8 4.5"BS627.96 kit
ARKIT-TT2G-1578	15x7 Front 15x8 Rear591.96 kit

Torq Thrust II One Piece Chrome

ARKIT-TT2C-147	14x7 4.0"BS987.96 kit
ARKIT-TT2C-157	15x7 3.76"BS1055.96 kit
ARKIT-TT2C-158	15x8 4.5"BS1083.96 kit
ARKIT-TT2C-1578	15x7 Front 15x8 Rear1069.96 kit
ARKIT-TT2C-177	17x7 4.0"BS1279.96 kit
ARKIT-TT2C-178	17x8 4.81"BS1299.96 kit
ARKIT-TT2C-1778	17x7 Front 17x8 Rear1289.96 kit

Torq Thrust II One Piece PVD Chrome

ARKIT-TT2CPVD-157	15x7 3.76"BS791.96 kit
ARKIT-TT2CPVD-158	15x8 4.5"BS727.96 kit
ARKIT-TT2CPVD-1578	15x7 Front 15x8 Rear759.96 kit
ARKIT-TT2CPVD-177	17x7 4.0"BS883.96 kit
ARKIT-TT2CPVD-178	17x8 4.81"BS983.96 kit
ARKIT-TT2CPVD-1778	17x7 Front 17x8 Rear933.96 kit

Torq Thrust II One Piece Polished

ARKIT-TT2POL-157	15x7 3.76"BS695.96 kit
ARKIT-TT2POL-158	15x8 4.5"BS703.96 kit
ARKIT-TT2POL-1578	15x7 Front 15x8 Rear699.96 kit
ARKIT-TT2POL-177	17x7 4.0"BS1307.96 kit

Torq Thrust D Chrome

ARKIT-TTDC-157	15x7 3.76"BS1011.96 kit
ARKIT-TTDC-158	15x8 4.5"BS1051.96 kit
ARKIT-TTDC-1578	15x7 Front 15x8 Rear1031.96 kit

Torq Thrust D Black w/ Machined Lip

ARKIT-TTDB-157	15x7 3.76"BS731.96 kit
ARKIT-TTDB-158	15x8 4.5"BS787.96 kit
ARKIT-TTDB-1578	15x7 Front 15x8 Rear759.96 kit

Torq Thrust M Anthracite w/ Machined Lip

ARKIT-TTMMG-177	17x7 4.0"BS811.96 kit
ARKIT-TTMMG-178	17x8 4.5"BS903.96 kit
ARKIT-TTMMG-1778	17x7 Front 17x8 Rear857.96 kit



NTR-146



NTR-158

Trim Ring Sets

OE style reproduction trim ring kits at an affordable price.

NTR-146	14 x 6 Rally.....	99.99 kit
NTR-147	14 x 7 Rally.....	119.95 kit
NTR-157	15 x 7 Rally.....	99.99 kit
NTR-157-B	15 x 7 Rally w/ Bowtie.....	119.99 kit
NTR-158	15 x 8 Rally.....	99.99 kit
NTR-158-B	15 x 8 Rally w/ Bowtie.....	115.99 kit

SS Trim Ring Sets

OE style reproduction trim rings packaged in convenient sets for your Super Sport.

NTW-1090	1969 14 x 7.....	99.99 kit
NTW-1095	1969 15 x 7.....	109.99 kit
NTR-702	1971-72 15 x 7*.....	159.99 kit

*Gray 5 Spoke Style.



NJT-671K

Center Cap Kit

This complete set includes (4) nice reproduction center caps with retainers (where applicable) for your SS wheels.

NJT-671K	1969-70 (8pc).....	104.33 kit
NJT-63K	1971-72 (4pc).....	82.76 kit



NJT-YENKO

Yenko Center Cap Kit SS Wheels

This is a complete Yenko tribute wheel center cap kit which includes (4) reproduction SS center caps with Yenko decals and (4) retainers. These caps fit 1969-1972 Super Sport and Olds SS1 wheels.

NJT-YENKO	1969-72 Complete.....	139.95 kit
-----------	-----------------------	------------



NSS-70K

OEM Style SS Center Cap Kit

These center caps are reserved for the true purist because they feature a deep indented SS center cap like factory OEM. These metal caps are made of high-quality cast aluminum just like they came from the factory! These caps are a little pricier but are clearly the obvious choice when going for a totally stock restoration.

NSS-70K	1969-70 Complete.....	99.99 kit
---------	-----------------------	-----------

Super Sport Center Caps

OE style reproduction retainers and caps to freshen up your Super Sport Wheels.



NCX-396

NCE-6770

NCX-454

NCX-396	SS396 Cap.....	19.99 ea.
NCX-454	SS454 Cap.....	19.99 ea.
NCE-6770	SS Cap.....	19.99 ea.



NCD-396

NCE-700

NCD-454

NCD-396	SS396 Decal Only.....	7.99 ea.
NCD-454	SS454 Decal Only.....	7.99 ea.
NCE-700	SS Decal Only.....	5.99 ea.



NCE-671

NCE-671	SS Cap Retainer.....	8.99 ea.
---------	----------------------	----------



NDD-210

NDD-220

NDD-230

Dog Dish Hubcaps

These are reproduction hub cap sets that were commonly found on many high performance cars. They feature excellent stamping, paint and chrome which ensures not only aggressive looks, but excellent quality.

NDD-210	1966 Chevrolet.....	399.99 kit
NDD-220	1967 Chevrolet.....	399.99 kit
NDD-230	1968-70 Chevrolet.....	399.99 kit

*These will only fit stock steel wheels. They will not fit Rally or SS Wheels.

Super Sport Center Caps

OE style reproduction retainers and caps to freshen up your Super Sport Wheels.



NCE-9479

NCE-9479	1971-72 SS.....	22.99 ea.
----------	-----------------	-----------



NYC-105

1967-68 Yenko Rally II Wheel Cap

OE style reproduction chrome wheel center cap for use with Yenko models equipped with Pontiac Rally II wheels.

NYC-105	1967-68.....	39.99 ea.
---------	--------------	-----------



NCD-106

1969 Yenko Wheel Ornament Decal

Correct pressure sensitive decal for use on 1969 Yenko models equipped with Torque Thrust wheels.

NCD-106	1969 Yenko.....	11.99 ea.
---------	-----------------	-----------



NJ-151K

Rally Wheel Cap Kits

Ground Up Motors offers complete rally wheel center cap kits which include the center caps, bases, and hardware for all 4 wheels. Chrome plated metal center cap with a polished stainless steel base.

NJ-150K	Chevrolet Motor Division.....	139.99 kit
NJ-151K	Chevrolet Disc Brakes.....	139.99 kit
NJ-152K	Motor Division Raised.....	417.56 kit



NJ-1530

Rally Wheel Center Cap

Correct turbine style raised style center cap with "Chevrolet Motor Division".

NJ-1530	Motor Division Cap 1968+.....	115.99 ea.
NJ-1530-BTK	Bowtie 1968 + (4pc).....	189.99 ea.

BEST SELLER! \$AVE BIG!

Front Power Disc Brake Conversion Kits

Upgrade your GM- A body today with the most complete front disc brake kit on the market. Includes all OEM parts and is available with multiple upgrades. Increase stopping power and give your car that factory stock disc brake appearance. Works with 15" wheels or larger.

Includes;

- 11" Rotors
- Forged Spindles
- Bearings & Seals
- Loaded Calipers
- Caliper Brackets
- Backing Plates
- Flex Hoses & Clips
- Master Cylinder
- Power Booster (9" or 11" Gold)
- Combination Valve & Bracket
- All Hardware

FM-1790AS	1964-72 GM-A body with 11" Booster	760.39 kit
FM-1790AS9	1964-72 GM-A body with 9" Booster	760.39 kit
FM-1790DSA	1964-72 GM-A body 2" Drop Spindle-11" Booster	940.91 kit
FM-1790DSA9	1964-72 GM-A body 2" Drop Spindle-9" Booster	934.92 kit



SHOW N'GO UPGRADE

This package adds drilled and slotted rotors and red or black powder coated calipers.

FM-1790AS-UP-S	D/B Kit with Show N Go Black	755.20 kit
FM-1790AS-UP-Z	D/B Kit with Show N Go Red	755.20 kit
FM-1790DSS	2" Drop Kit-11" w/ Show N Go Black	991.99 kit
FM-1790DSZ	2" Drop Kit-11" w/ Show N Go Red	991.99 kit

1973-77 Front disc upgrade to drilled and slotted rotors with powder coated calipers.

This kit contains the rotors and calipers only.

AFXWK70DS	1973-77 Black Calipers	883.99 kit
AFXWK70DZ	1973-77 Red Calipers	883.99 kit



BEST OF SHOW UPGRADE

Adds drilled & slotted rotors, 8" chrome master, booster, pro-valve assembly and powder coated calipers.

FM-1790AS-UP-SX	D/B Kit with Best of Show Black	937.75 kit
FM-1790AS-UP-ZX	D/B Kit with Best of Show Red	895.56 kit
FM-1790DSX	2" Drop Kit- w/ Best of Show Black	1039.99 kit
FM-1790DZX	2" Drop Kit- w/ Best of Show Red	1039.99 kit

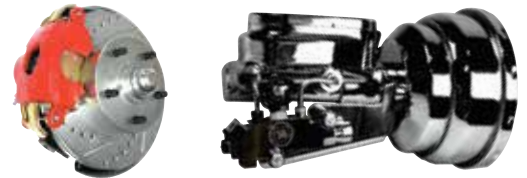

SHOW STOPPER UPGRADE

Adds drilled & slotted rotors and a chrome master, booster, pro-valve assembly

FM-1790AS-UP-X	D/B Kit with Show Stopper Chrome	913.69 kit
----------------	--	------------



KEEP YOUR FACTORY 14" WHEELS - POWER FRONT DISC BRAKE KITS

Half the install time & no alignment needed- Bolts directly to stock drum spindles, fits any 14" wheel, uses a proprietary rotor. Includes booster, master, combo valve, rotors, calipers, brackets and hardware.

AFXDC14-11	1964-72 Chevelle 11" Power Booster	744.99 kit
AFXDC14-9	1964-72 Chevelle 9" Power Booster	744.99 kit
AFXDC14-A	1964-72 Chevelle 9" Booster D/S Rotors	809.99 kit
AFXDC14-C	1964-72 Chevelle 8" Chrome Booster	645.99 kit



DISC BRAKE CONVERSION LINE KITS - NO BRAINER

Simplify your installation with all the brake lines and clips you will need.

Includes: - Front line kit - Front to Rear line - Clip set

		Original	Stainless
C64DCKIT_***	1964-67 Chevelle Hardtop	124.99 kit	187.99 kit
C64VDCKIT_***	1964-67 Chevelle Convertible/El Camino	124.99 kit	187.99 kit
C68DCKIT_***	1968-72 Chevelle Hardtop	124.99 kit	187.99 kit
C68VDCKIT_***	1968-72 Chevelle Convertible/El Camino	124.99 kit	187.99 kit

Add these to the part #'s* above for the following: *M - Manual brakes-No Power booster used *4 - For 4 wheel disc brakes *SS - For stainless steel lines.

TRSD Performance Series Disc Brake Conversions

These all new disc brake conversions from The Right Stuff feature Wilwood 2 piston calipers, street performance brake pads, stainless braided flex hoses, spindles, caliper brackets, dust shields, proportioning valve, brake booster with master cylinder and factory size drilled and slotted rotors making for a super easy installation. These kits fit with most 15" or larger wheels.



Street Performance Series Upgrade Featuring Wilwood Calipers

The Right Stuff Detailing's new Street Performance Series front disc brake upgrade kit is an easy way to add a nice finishing touch to your car. This kit features Wilwood dual piston black powder coated calipers, fully loaded with pads and hardware, drilled & slotted rotors and spindles. No booster, master cylinder or pro-valve included. Installation hardware and instructions are included.



4 Wheel Kits

4 Wheel Kits Stock Height

AFXSD21CS	1964-72 Black Calipers Manual	2036.99 kit
AFXSD21CZ	1964-72 Red Calipers Manual	2036.99 kit
AFXDC21CS	1964-72 Black Calipers 9" Gold Booster	2126.99 kit
AFXDC21CZ	1964-72 Red Calipers 9" Gold Booster	2126.99 kit
AFXDC26CS	1964-72 Black Calipers 11" Gold Booster	2126.99 kit
AFXDC26CZ	1964-72 Red Calipers 11" Gold Booster	2126.99 kit
AFXSD21CSX	1964-72 Black Calipers Manual Chrome Master	2103.99 kit
AFXSD21CZX	1964-72 Red Calipers Manual Chrome Master	2103.99 kit
AFXDC21CSX	1964-72 Black Calipers 8" Chrome Booster	2186.99 kit
AFXDC21CZX	1964-72 Red Calipers 8" Chrome Booster	2186.99 kit

2" Drop Spindle

AFXSD21DS	1964-72 Black Calipers Manual	2089.99 kit
AFXSD21DZ	1964-72 Red Calipers Manual	2089.99 kit
AFXDC21DS	1964-72 Black Calipers 9" Gold Booster	2175.99 kit
AFXDC26DZ	1964-72 Red Calipers 9" Gold Booster	2175.99 kit
AFXDC26DS	1964-72 Black Calipers 11" Gold Booster	2175.99 kit
AFXDC26DZ	1964-72 Red Calipers 11" Gold Booster	2175.99 kit
AFXSD21DSX	1964-72 Black Calipers Manual Chrome Master	2150.99 kit
AFXSD21DZX	1964-72 Red Calipers Manual Chrome Master	2150.99 kit
AFXDC21DSX	1964-72 Black Calipers 8" Chrome Booster	2241.99 kit
AFXDC21DZX	1964-72 Red Calipers 8" Chrome Booster	2241.99 kit

Front End Kits Stock Height

AFXDC32S	1964-72 Black Calipers 11" Gold Booster	1250.99 kit
AFXDC32Z	1964-72 Red Calipers 11" Gold Booster	1250.99 kit
AFXDC32SX	1964-72 Black Calipers 8" Chrome Booster	1381.99 kit
AFXDC32ZX	1964-72 Red Calipers 8" Chrome Booster	1381.99 kit

Front End Kits 2" Drop Spindle

AFXDC32DS	1964-72 Black Calipers 11" Gold Booster	1340.99 kit
AFXDC32DZ	1964-72 Red Calipers 11" Gold Booster	1340.99 kit
AFXDC32DSX	1964-72 Black Calipers 8" Chrome Booster	1430.99 kit
AFXDC32DZX	1964-72 Red Calipers 8" Chrome Booster	1430.99 kit

Front End Upgrade Kits

These kits come with drilled and slotted rotors, calipers, spindles and hardware.

AFXWK32S	1964-72 Black Calipers Stock Height	1075.99 kit
AFXWK32Z	1964-72 Red Calipers Stock Height	1075.99 kit
AFXWK32DS	1964-72 Black Calipers 2" Drop Spindle	1129.99 kit
AFXWK32DZ	1964-72 Red Calipers 2" Drop Spindle	1129.99 kit

These kits come with drilled and slotted rotors, loaded calipers and hardware.

RCP69S	1964-72 Black Calipers	860.99 kit
RCP69Z	1964-72 Red Calipers	860.99 kit

Rear End Kits

AFXRDM21S	1964-72 Black Calipers	936.99 kit
AFXRDM21Z	1964-72 Red Calipers	936.99 kit
AFXRDM278S	1978-88 Black Calipers	1010.99 kit
AFXRDM278Z	1978-88 Red Calipers	1010.99 kit

Rear Kits With Front Upgrade Kits

These kits come with a complete rear kit and a front kit with drilled and slotted rotors, loaded calipers and hardware.

A69RDM21S	1969-72 Black Calipers	1694.99 kit
A69RDM21Z	1969-72 Red Calipers	1694.99 kit
A73RDM21S	1973-77 Black Calipers	1694.99 kit
A73RDM21Z	1973-77 Red Calipers	1694.99 kit
A78RDM278S	1978 Black Calipers	1784.99 kit
A78RDM278Z	1978 Red Calipers	1784.99 kit
A79RDM278S	1979 Black Calipers	1784.99 kit
A79RDM278Z	1979 Red Calipers	1784.99 kit
A82RDM278S	1982-88 Black Calipers	1784.99 kit
A82RDM278Z	1982-88 Red Calipers	1784.99 kit

These kits ship oversize. No Volume Discount.



AFXDC41CZX

BUY & SAVE

WITH SS396.COM PRE-BUILT KITS



Four Wheel Power Disc Brake Conversion Kits

Upgrade your classic to the ultimate in stopping power. Our 4 wheel kits are the most complete kits in the industry at rock bottom prices. Upgrade packages available- see ledger below. Add our No Brainer- Disc Brake line kit for a care-free installation.

Stock Height

AFXDC41C	1964-72 Chevelle 9" PB.....	1250.99 kit
AFXDC46C	1964-72 Chevelle 11" PB	1249.99 kit
AFXDC41CS	1964-72 Chevelle 9" PB, DS, BPC.....	1538.99 kit
AFXDC46CS	1964-72 Chevelle 11" PB, DS, BPC	1538.99 kit
AFXDC41CZ	1964-72 Chevelle 9" PB, DS, RPC.....	1538.99 kit
AFXDC46CZ	1964-72 Chevelle 11" PB, DS, RPC.....	1538.99 kit
AFXDC41CSX	1964-72 Chevelle 8" CH, DS, BPC.....	1633.99 kit
AFXDC41CZX	1964-72 Chevelle 8" CH, DS, RPC.....	1633.99 kit

2" Dropped Spindle Height

AFXDC41D	1964-72 Chevelle 2" Drop W/ 9" PB	1316.99 kit
AFXDC41DS	1964-72 Chevelle 2" Drop, 9"PB, DS, BPC	1603.99 kit
AFXDC41DSX	1964-72 Chevelle 2" Drop, 8"CH, DS, BPC	1700.99 kit
AFXDC46D	1964-72 Chevelle 2" Drop W/ 11" PB.....	1316.99 kit
AFXDC46DS	1964-72 Chevelle 2" Drop, 11"PB, DS, BPC	1603.99 kit
AFXDC46DSX	1964-72 Chevelle 2" Drop, 8"CH, DS, BPC	1700.99 kit

*PB- Gold Power Booster, DS- Drilled & Slotted Rotors, BPC-black powder coated calipers, RPC-red powder coated calipers
CH-Chrome power assembly (booster, master, pro-valve)



AFXDC46C-GUPX



AFXDC4WDS11-GUPX



1964-1972 Chevelle Ground Up Motors Exclusive 4 Wheel Disc Brake Conversions

Upgrading your Chevelle to four-wheel disc brakes is one of the easiest and most cost-effective things you can do for more driving enjoyment and increased safety. Classic Chevelles had great performance and styling from the factory but left a lot to be desired in the braking department. Upgrade your outdated braking system today with this convenient Ground Up Motors Exclusive four-wheel disc brake kit and cruise with peace of mind. This kit is complete with a front brake kit and a rear brake kit.

AFXDC46C-GUPX	1964-72 All 11" PB	899.99 kit
AFXDC41C-GUPX	1964-72 All 9" PB	899.99 kit
AFXDC4WDS09-GUPX	1964-72 All 9" PB DS Rotors SS Flex Hoses	899.99 kit
AFXDC4WDS11-GUPX	1964-72 All 11" PB DS Rotors SS Flex Hose	899.99 kit

Note: This kit requires 15 inch diameter wheels or larger. Rear kit will not fit 14.5 inch inner diameter wheels such as reproduction Super Sport / Olds SSL wheels. Will fit 15 inch or larger rally wheels or aftermarket aluminum Super Sport wheels.

SIGNATURE* BY TRSD 4-WHEEL DISC BRAKE CONVERSION KITS

Bold looks define the Signature line of Brake Kits. Large diameter (13") zinc plated rotors, powder coated calipers and USA made Timken bearings: Only premium quality components make the grade. These are amazing brakes at a great price. Add the No Brainer Brake Line Kit for true bolt-in installation. Requires minimum 17" wheel. Bolts to stock drum or disc spindles.

Complete kit includes:

- 13" Front drilled/slotted zinc plated rotors • 12" rear drilled/slotted zinc plated rotors • Fully machined caliper brackets
- 2024-Tk Forged aluminum hubs w/ 7/16" and 1/2" studs for multiple apps • Twin piston aluminum powder coated calipers - red or black • Ceramic brake pads • Braided stainless steel hoses • Integrated parking brake • Premium quality hardware • OEM style master cylinder w/combination valve • Chrome master/booster/ valve upgrade available.

*PB- Gold Power Booster, DS- Drilled & Slotted Rotors, BPC-black powder coated calipers, RPC-red powder coated calipers CH-Chrome power assembly (booster, master, pro-valve).

Stock Height Signature Kits (Reuse Original Spindles)

AFXDC51CS	1964-72 Chevelle w/ PB, DS, BPC.....	2036.99 kit
AFXDC51CZ	1964-72 Chevelle w/ PB, DS, RPC.....	2036.99 kit
AFXDC51CSX	1964-72 Chevelle w/ PB, DS, BPC, CH*.....	2169.99 kit
AFXDC51CZX	1964-72 Chevelle w/ PB, DS, RPC, CH*.....	2169.99 kit

2" Dropped Signature Kits

AFXDC51DS	1964-72 Chevelle w/ PB, DS, BPC.....	2258.99 kit
AFXDC51DZ	1964-72 Chevelle w/ PB, DS, RPC.....	2258.99 kit
AFXDC51DSX	1964-72 Chevelle w/ PB, DS, BPC, CH*.....	2392.99 kit
AFXDC51DZX	1964-72 Chevelle w/ PB, DS, RPC, CH*.....	2392.99 kit

4 Wheel Disc Brake Conversion Line Kits - "NO BRAINER" (Reuse Original Spindles)

Simplify your installation when doing a 4- wheel disc brake conversion with all the brake lines and clips you will need. Includes: Front line kit, Front to Rear line, Rear axle line set, Rear flex hoses, Clip set.

	Original	Stainless
C64DCKIT4_*	1964-67 Chevelle Hardtop 4W D/B Lines..... 109.99 kit	159.99 kit
C64VDCKIT4_*	1964-67 Chevelle Convertible/El Camino 4W D/B Lines..... 109.99 kit	159.99 kit
C68DCKIT4_*	1968-72 Chevelle Hardtop 4W D/B Lines..... 109.99 kit	149.99 kit
C68VDCKIT_*	1968-72 Chevelle Convertible/El Camino..... 109.99 kit	159.99 kit

*Add **SS to Part # for Stainless lines.



AFXDC51CSX

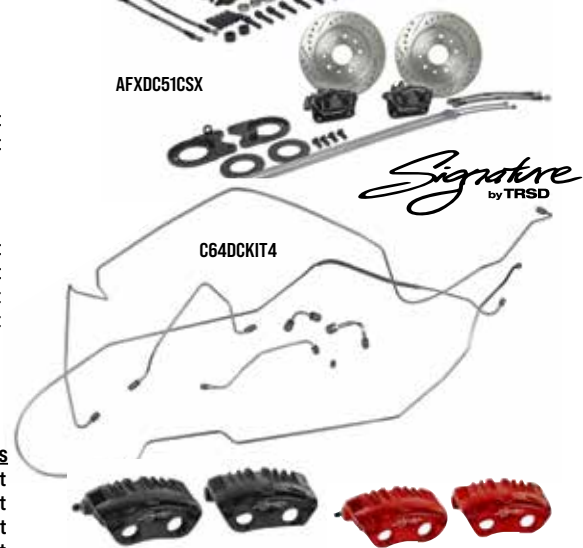

C64DCKIT4



AFXRD01

Rear Disc Brake Conversion Kit

Complete rear disc brake conversion kit for the ultimate stopping power. This kit includes rotors, loaded calipers, caliper brackets, bracket hardware, flex hoses and rear brake cables. To add drilled and slotted rotors and painted calipers, add the following letters. S_ Black Calipers, Z_ Red Calipers.

AFXRD01	1964-72 Standard Calipers.....	703.99 kit
---------	--------------------------------	------------

No Volume Discount. Ships in multiple Oversize boxes.

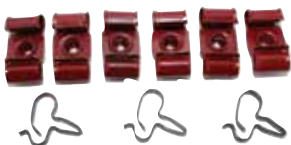

INL-CAB201

Brake Line Clip Kits - O.E.M.

These complete brake line clip kits include all of the factory correct clips in the original colors.

INL-CAB201	1964-66 Brake Line Clip Kit (9pc)	28.99 kit
INL-CAB202	1967 Brake Line Clip Kit (10pc)	28.99 kit
INL-CAB203	1968 Brake Line Clip Kit (15pc)	32.99 kit
INL-CAB204	1969 Brake Line Clip Kit (19pc)	32.99 kit
INL-CAB205	1970 Brake Line Clip Kit (19pc)	32.99 kit
INL-CAB206	1971-72 Brake Line Clip (23pc)	41.99 kit
INL-ACB202	1973-77 Brake Line Clip (23pc)	44.99 kit



FSK-69KIT

Deluxe Disc Brake Mini Kit

This deluxe disc brake mini kit contains essential parts to convert to your own disc brake setup or refurbish your factory setup. Includes spindles, caliper brackets, caliper backing plates, flex hoses, pro valve kit, bearing and seal kit and hardware.

FSK-69KIT	1969-72 w/ Single Piston Calipers...378.99 kit
-----------	--

Can be used on 1964-1968 when using 69-72 single piston calipers. No Volume Discount.



FSK-69

Basic Disc Brake Mini Kit

Basic kit for converting to disc brakes or restoring factory disc brake setup. Complete with 2 spindles, 2 caliper brackets, 2 caliper backing plates and 2 bolts.

FSK-69	1969-72.....	354.13 kit
--------	--------------	------------

Can be used on 1964-1968 when using 69-72 single piston calipers. No Volume Discount.



THE RIGHT Stuff

Powdercoated Calipers

Add a nice finishing touch with these loaded calipers complete with pads and hardware.

FRC-69AR	1969-72 Red.....	159.98 kit
FRC-69AB	1969-72 Black.....	159.98 kit
FRC-73AR	1973-77 Red.....	179.99 kit
FRC-73AB	1973-77 Black.....	179.99 kit



FMP-0200

Disc Brake Pads

New brake pad set.

FMP-0400	1967-68 4 Piston.....	32.99 set
FMP-0200	1964-72 1 Piston.....	29.99 set



EVP01

Electric Vacuum Kit

If you have a big cam and low vacuum is making it tough for your power disc brakes to work properly, then this electric vacuum pump kit will solve your problems! This kit includes an efficient electric pump, relay switch, distributor with vacuum switch, wiring, hoses and brackets. This system requires a 12V negative ground system for operation.

EVP01 Vacuum Pump Kit 325.99 kit



FBK-67D

Bearing & Seal Kit

New GM bearing & seal kit (2) inners, (2) outers, and (2) grease seals.

FBK-67D 1964-72 All w/ Disc 46.53 kit



FBC-605

Bearing Cap

Original GM style bearing & dust shield cap.

FBC-605 1964-72 All 11.99 ea.



FNW-103

Bearing Nut -Washer Kit

Correct castle nut, thrust washer and cotter pin. 2 kits are required per car.

FNW-103 1964-72 All 8.99 kit

O.E.M.



FMM-1021

Single Piston Brake Calipers

New single piston loaded calipers complete with pads and all new hardware. Ready to install!

FMM-1021 1964-72 LH 79.95 ea.
 FMM-1022 1964-72 RH 79.95 ea.
 FRC-12N 1978-88 LH 79.99 ea.
 FRC-13N 1978-88 RH 79.99 ea.

No Volume Discount.



FKW-4160

Caliper Backing Plates

Reproduction zinc backing plates.

FKW-4160 1967-68 4 Piston 92.99 pr.
 FPP-11J 1964-72 Single Piston 39.95 pr.
 FP-1K 1973-77 Single Piston 59.99 pr.
 FPK-88G 1978-88 Single Piston 69.99 pr..
 FPP-11GSK 1969-72 Gasket 8.99 pr.

No Volume Discount.



CFC6701

Caliper Inlet Lines

Correct lines for 4 piston calipers. Choose original material or stainless steel.

1/2" RH Port & 7/16" LH Port

CFC6701 1967-68 OM 23.99 pr.
 CFC6701SS 1967-68 SS 31.99 pr.

3/8" LH Port & 3/8" RH Port

CFC6702 1967-68 OM 23.99 pr.
 CFC6702SS 1967-68 SS 31.99 pr.



FHB-01

Inlet Line Brackets

Correct 4 piston caliper inlet line brackets which mount to the calipers where the hard inlet lines meet the rubber flex hoses.

FHB-01 1967 34.99 pr.
 FHB-02 1968 21.99 pr.



FM-2501

Caliper Mounting Brackets

Reproduction caliper mounting brackets.

FM-155X 1967-68 4 Piston 158.99 pr.
 FM-2501 1964-72 Single Piston* 91.99 pr.

*Fits 15" or larger wheels.

BCP-373



Backing Plate Bolt

Correct bolt for attaching plate to spindle.

BCP-373 1964-72 Single Piston 22.99 ea.



BMP-1000

Brake Caliper Bolts

Correct bolts/pins for mounting caliper to bracket. Two per caliper.

BMP-1000 1964-72 Single Piston 2.99 ea.



FBP-035

Disc Brake Retaining Pin

Correct pin for retaining 4 piston caliper brake pads to caliper. 2 required.

FBP-035 1967-68 4 Piston 6.99 ea.



FSA-01

Steering Arms

Reproduction steering arms for your worn or missing originals.

FSA-01 1964-72 84.99 pr.



FM-373B



FM-3712

Spindles

New OEM spindles.

FM-3712 1964-72 Disc 163.99 ea.
 FM-1712 1964-72 Drum 99.99 ea.
 FM-37DROP 1964-72 Disc Brake Drop Spindles .. 199.99 pr.
 FM-373B Attaching Bolts 6.95 pr.



FRH-6474HK-OE

Drum Brake Front Hub Kit

OE quality drum brake hub kit. Replace your worn out drum brake hubs with this complete kit.

FRH-6474HK-OE 1964-72 All 107.99 set

No volume discount.



FCDR-66

Drilled & Slotted Rotors

Drilled and slotted for maximum cooling and reduced fade; the ultimate in high performance braking and looks.

FCDR-66	1969-72*	172.99 pr.
FCDR-7377	1973-77	198.99 pr.
FCDR-786	1978	198.99 pr.
FCDR-796	1979-81	172.99 pr.
FCDR-82G	1982-88	198.99 pr.

*Works on 1964-72 with single piston calipers.

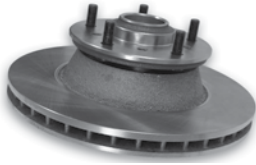

FBR-2PK

2 Piece Rotors

Available for the first time! All cars from 1967-72 originally came with 2 piece rotors from the factory. These 2 piece rotors duplicate the originals and are a must for a concours restoration.

FBR-2PK	1967-72 All Pair	342.99 kit
---------	------------------	------------



FBR-880

Rotors

New OEM style one piece rotors.

FBR-780	1967-68 4 Piston	79.99 ea.
FBR-880	1968-72 All	79.99 ea.
FBR-880KIT	1968-72 Pair	119.99 pr.
FBR-03C	1973-77 All	61.99 ea.



DBK64R2

Rear Drum Brake Kit

This is the complete kit and all parts are plated and color coated factory correct. The best part is that it comes completely assembled ready to bolt on to the axle housing. Take the frustration out of your project with this kit. This kit includes: Backing plates, Wheel Cylinder, Drums, Shoes, All of the hardware: Springs, Adjuster, Space bar, Special washer, Cylinder pins and parking brake lever.

DBK64R2	1964-67	589.99 kit
DBK68R2	1968-72	589.99 kit



Rear Drum Brake Rebuild Kit

This is a complete drum rebuild kit. Includes: shoes, spring kits, pins, wheel cylinder screws, parking brake levers, space bar and washers. Fits all cars with a 9 and a half inch rear drum. Does both sides.

FPK-REAR-KIT	1964-77	186.08 kit
--------------	---------	------------



FD-95F

Brake Drums

Brand new finned brake drums.

FBD-95R	1964-72 Rear Finned	64.99 ea.
FD-95F	1964-72 Front Finned	69.99 ea.



FBP-41L

Backing Plates

New replacement rear drum backing plates.

FBP-41L	All LH	64.99 ea.
FBP-41R	All RH	64.99 ea.
FBP-41K	All Kit	116.98 kit
FPB-BOLT	Retaining Bolt/Nut	0.95 ea.



FPK-1671

Brake Hardware Kit

Correct springs, rods, retainer, adjuster and clamp for mounting shoes to car. Does 2 wheels.

FPK-1671	All Front	50.34 kit
FPK-2642	All Rear	47.67 kit
FPK-REAR-KIT	All 9.5 Drums	186.08 kit



F5-64R

Brake Shoes

Complete shoes for 2 drums.

F5-64R	All Rear	29.95 pr.
F5-64F	All Front	34.99 pr.



FBG-17



FAP-2R

Drum Brake Guide/Pin

FBG-17	Upper Guide Plate	5.95 ea.
FAP-2R	Attaching Pin Rear	19.99 ea.



FMC-6700



FG-67B

Master Cylinder Caps & Gaskets

New correct gold cadmium plated caps.

Caps

FMC-6450	1964-66 Single	24.99 ea.
FMC-6700	1967-69 Disc	16.95 ea.
FMC-6800	1970-72 Disc	16.95 ea.

Gaskets

FG-67D	1967-72 Drum	7.99 ea.
FG-67B	1967-69 Disc	9.99 ea.
FG-695	1970-72 Disc	7.99 ea.



FMR-12441



FLN-12968



FMP-12046

Master Cylinder Hardware

Master Cylinder Firewall Reinforcement Plate

Used only on manual brakes to provide support at the firewall for the master cylinder.

FMP-12046	1964-72	9.99 ea.
-----------	---------	----------

Master Cylinder Clevis Lock Nut

Equipped on all factory manual or power disc cars to prevent the rod from spinning so that the clevis does not fall off.

FLN-12968	1964-72	2.99 ea.
-----------	---------	----------

Master Cylinder Rod Assembly

Correct master cylinder push rod assembly used when converting to manual disc or if the car is manual drum.

FMR-12441	1964-72	56.99 ea.
FBF-606	Booster Rod Fork	14.95 ea.



FMP-1967C



FMP-51C

Chrome Master Cylinders

A chrome master cylinder will add a beautiful finishing detail to your engine compartment so you will be proud to pop your hood.

Chrome

FMP-1967C	1967-72 Round Disc/Drum 1-1/8" Bore	113.99 ea.
FMP-04C	1967-72 Round Disc/Disc 1" Bore	113.99 ea.
FMP-51C	1967-72 Slimline Disc/Drum 1-1/8" Bore	133.99 ea.
FMP-56C	1967-72 Slimline Disc/Disc 1" Bore	133.99 ea.

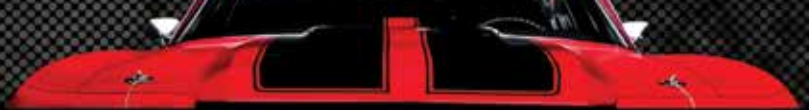

FMP-1362



FMP-1967



FMP-1970



FMP-1966



FMP-069



FMP-070

OEM Style Master Cylinders

Choose from a wide variety of master cylinders to suit your needs. OEM style master cylinders feature cast bodies with caps as original. Choose a master with bleeders for the ultimate in authenticity.

FMP-1362	1964-66 Single Drum	69.99 ea.
FMP-1966	1967-72 Dual Drum Power	99.99 ea.
FMP-1967	1967-69 Power Disc	63.99 ea.
FMP-069	1967-69 Power Disc w/ Bleeders	120.99 ea.
FMP-1970	1970-72 Power Disc.....	74.99 ea.
FMP-070	1970-72 Power Disc w/ Bleeders.....	113.99 ea.



AXP-0656

Power Brake Hose Kit

OEM style hose with correct double circle Delco check valve, grommet and black phosphate clamps.

AXP-0656	1964-88	21.95 kit
----------	---------------	-----------



AXP-1CV

Brake Booster Check Valves

New replacement check valves complete with grommet.

AXP-1CV	All, White	16.99 ea.
GCS-S7800	All, Chrome	7.99 ea.

THE RIGHT Stuff

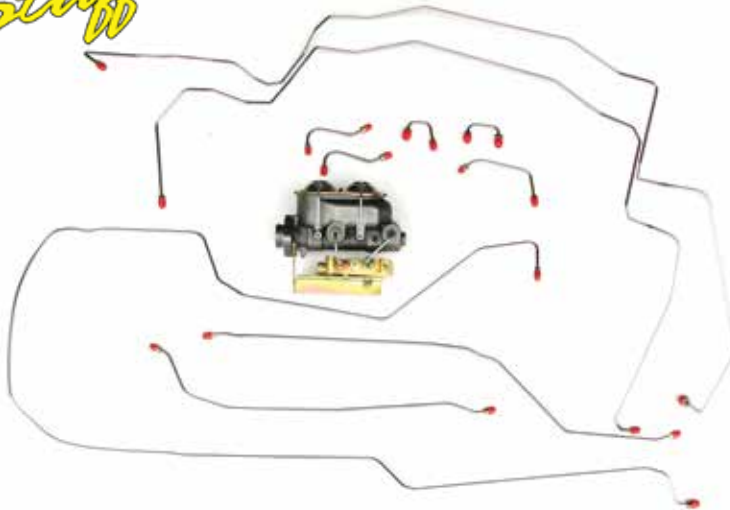

DMKT-813

Dual Master Conversion Kits

Give your pre-1967 Chevelle a dual master cylinder system. This kit separates the front brakes from the rear brakes for a much safer system. Each kit includes a distribution block, mounting bracket with hardware and a full set of pre-bent brake lines to finish the installation.

With Master Cylinder

	OM	SS
DMKT-811	1964-66 Power Drum Hardtop.....	294.27 kit.....350.97 kit
DMKT-812	1964-66 Power Drum Convertible	294.27 kit.....350.97 kit
DMKT-813	1964-66 Standard Drum Hardtop	294.27 kit.....350.97 kit
DMKT-814	1964-66 Standard Drum Convertible.....	294.27 kit.....350.97 kit



FBB-3715

Power Booster Boot

Reproduction of this often missing boot.

FBB-3715	1968-72 All	14.99 ea.
----------	-------------------	-----------



APJ-1217



APN-0270

Power Brake Tube

Correct "pre-bent" tube with bracket for cars with power brakes (high quality zinc plated as original.)

APN-7938	1964-69 All BB	30.99 ea.
APN-0270	1970 All BB	34.99 ea.
APN-71	1971-72 All BB.....	23.99 ea.
APN-7301	1973 350	23.99 ea.
APJ-1217	Bracket SB w/ PB.....	15.95 ea.

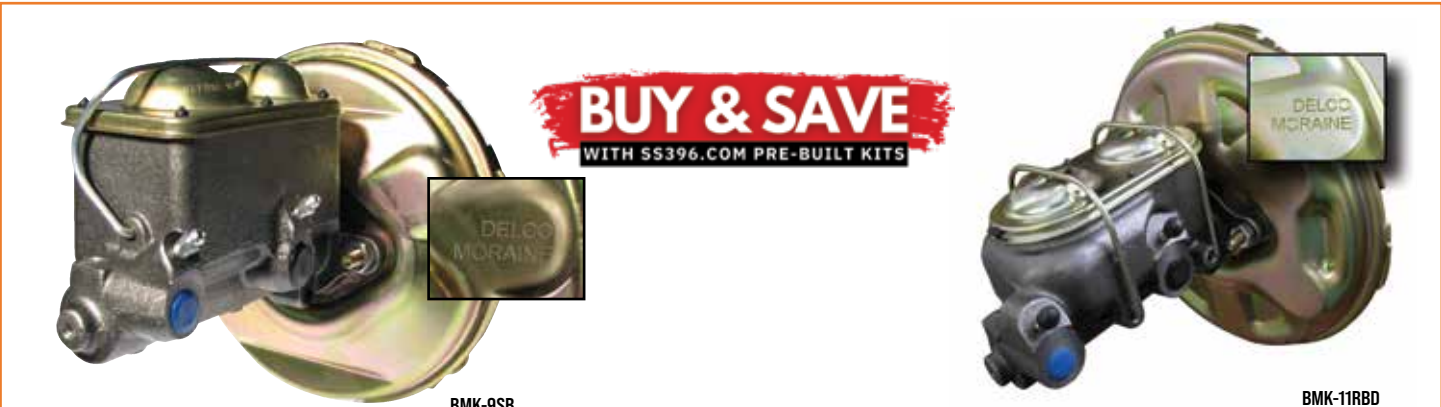

BUY & SAVE
WITH SS396.COM PRE-BUILT KITS

BMK-9SB

BMK-11RBD

Booster/Master Kits

Replace your old booster and master in one shot and save! These kits are available in many configurations to suit your restoration needs. If you are restoring a car to original specs, the factory style bleeder screws featured in this master cylinder are a must. The booster is available in 9" or 11" configurations and with or without the Delco Moraine stamp. 1964-69 includes round master and 1970-72 includes square master.

BMK-9R	1964-69 w/ 9" Booster.....	236.68 kit
BMK-11R	1964-69 w/ 11" Booster.....	236.68 kit
BMK-9RD	1964-69 w/ 9" Booster Delco Stamp.....	236.68 kit
BMK-11RD	1964-69 w/ 11" Booster Delco Stamp.....	236.68 kit
BMK-9RB	1964-69 w/ Bleeder Screws w/ 9" Booster.....	287.98 kit
BMK-11RB	1964-69 w/ Bleeder Screws w/ 11" Booster.....	287.98 kit
BMK-9RBD	1964-69 w/ Bleeder Screws w/ 9" Booster Delco Stamp.....	287.98 kit
BMK-11RBD	1964-69 w/ Bleeder Screws w/ 11" Booster Delco Stamp.....	287.98 kit
BMK-9S	1970-72 w/ 9" Booster.....	246.58 kit
BMK-11S	1970-72 w/ 11" Booster.....	246.58 kit
BMK-9SD	1970-72 w/ 9" Booster Delco Stamp.....	246.58 kit
BMK-11SD	1970-72 w/ 11" Booster Delco Stamp.....	246.58 kit
BMK-9SB	1970-72 w/ Bleeder Screws w/ 9" Booster.....	281.68 kit
BMK-11SB	1970-72 w/ Bleeder Screws w/ 11" Booster.....	281.68 kit
BMK-9SBD	1970-72 w/ Bleeder Screws w/ 9" Booster Delco Stamp.....	281.68 kit
BMK-11SBD	1970-72 w/ Bleeder Screws w/ 11" Booster Delco Stamp.....	281.68 kit

No Volume Discount.

Single Master

This booster/master kit features a single master for early Chevilles with power drum brakes. The booster comes in a 9" diameter with or without the Delco Moraine stamp.

BMK-966	9".....	242.08 kit
BMK-966D	9" w/ Delco.....	242.08 kit

No Volume Discount.



BMK-966



SLIM-8C-4

Slimline Booster / Master / Pro-Valve Kits

These Slimline kits allow you to replace your booster, master cylinder and proportioning valve in one simple step! All kits feature an 8" booster.

SLIM-8G-2	1964-72 Disc/Drum 8" Booster Gold.....	288.99 kit
SLIM-8G-4	1964-72 Disc/Disc 8" Booster Gold.....	288.99 kit
SLIM-8C-2	1964-72 Disc/Drum 8" Booster Chrome.....	421.99 kit
SLIM-8C-4	1964-72 Disc/Disc 8" Booster Chrome.....	421.99 kit



BMK-SHOW11R

Chrome Booster / Master / Pro Valve Kit

This show quality chrome plated power brake master cylinder and brake booster kit also includes a polished and chromed proportioning valve with stainless steel valve to master cylinder lines. This kit will be a great finishing touch for your classic Chevy.

BMK-SHOW9R	1964-72 Disc/Drum, 9" Booster.....	463.99 kit
BMK-SHOW11R	1964-72 Disc/Drum, 11" Booster.....	463.99 kit
BMK-SHOW9R4W	1964-72 Disc/Disc, 9" Booster.....	463.99 kit
BMK-SHOW11R4W	1964-72 Disc/Disc, 11" Booster.....	463.99 kit

No Volume Discount.



FBB-6



11" Delco Moraine Booster

Crafted with the same gold cadmium plating as original as well as the Delco Moraine logo stamping for the ultimate in authenticity.

FBB-6 1964-72.....198.99 ea.



FBB-3



9" Delco Moraine Booster

Crafted with the same gold cadmium plating and Delco Moraine logo as our 11" booster, this 9" booster allows more clearance when running tall valve covers.

FBB-3 1964-72.....198.99 ea.



FBB-6-UP



Power Booster w/ Upside Down Logo

Correct 11" power brake booster featuring the "upside down" Delco Moraine logo for the ultimate in authenticity. Gold cadmium plated. Includes factory correct check valve.

FBB-6-UP 1964-72 11"198.99 ea.



FPB-1102

11" Delco Style Booster

This is a brand new power brake booster crafted with the same gold cadmium plating as original.

FPB-1102 1964-72.....143.99 ea.



FPB-9022

9" Delco Style Booster

This is a brand new power brake booster crafted with the same gold cadmium plating as original. This 9" booster allows more clearance when running tall valve covers.

FPB-9022 1964-72.....198.99 ea.



FPB-1003C

Chrome Booster

This is a brand new power brake booster crafted with chrome plating to set your car apart from others.

FPB-9021C 1964-72 9"261.99 ea.
FPB-1003C 1964-72 11"198.99 ea.



FPB-7137C

7" Dual Slimline Booster

A good booster when room is tight. Great for big block cars with tall valve covers. Roughly the same assist as a 9" single booster.

FPB-7537 1964-72 Gold.....109.95 ea.
FPB-7537C 1964-72 Chrome.....119.95 ea.



FPB-8131

8" Dual Slimline Booster

Our most powerful Slimline booster. 10-15% more assist than a 9" single. Compact enough to fit most applications.

FPB-8531 1964-72 Gold.....115.99 ea.



FPB-9002S

9" Single Slimline Booster

Nice clean looks and performance that won't disappoint. A good choice if you're undecided on which booster to get.

FPB-9102 1964-72 Gold143.99 ea.



FBLK-100

1964-66 Distribution Blocks

Correct factory drum brake distribution block. It is the correct size, shape and thickness. Made of brass with a phosphate bracket.

FBLK-100 1964-65 Single Master.....20.99 ea.
FBLK-102 1964-65 Dual Master*.....36.99 ea.
FBLK-101 1966 Single Master19.99 ea.
FBLK-103 1966 Dual Master*36.99 ea.

**Use for dual master conversion.*



FPR-108

1967 Distribution Block

Correct block located on the driver side frame rail for all drum and disc cars.

FPR-108 1967 All82.99 ea.



FPR-106

1968-69 Distribution Block

Correct block located on the driver side frame rail for all drum and disc cars.

FPR-106 1968-69 All79.99 ea.



FPR-107

1970-72 Distribution Block

Correct block located on the driver side frame rail for 1970-72 drum and 1970 disc cars.

FPR-107 1970-72 All99.99 ea.



FPR-104D

Hold Off Valve

Originally used to hold pressure to the rear brakes so the front brakes could engage a split second earlier to prevent fishtailing.

FPR-104D 1970 Disc 54.99 ea.



FPVB-3



FPV-BOOT

Proportioning Valve Bracket & Boot

Correct gold plated pro-valve bracket.

FPVB-3 1967-70 Bracket..... 39.99 ea.
 FPV-BOOT All Boot..... 6.95 ea.



FPR-114

1967-68 Pro Valve

Correct brake proportioning valve for factory original disc brakes. This valve is located under the master cylinder and includes the bracket.

FPR-114 1967-68 w/ PDB 99.99 ea.



FPV-89

1969 Pro Valve

Correct brake proportioning valve for factory original disc brakes. This valve is located under the master cylinder. Bracket & boot not included.

FPV-89 1969 w/ PDB 96.99 ea.



FPV-7

1970 Pro Valve

Correct brake proportioning valve for factory original disc brakes. This valve is located under the master cylinder and includes the bracket.

FPV-7 1970 w/ PDB 89.99 ea.



FPR-102

1971-77 Pro Valve

Exact to original concourse level proportioning valve with correct wire lead for direct replacement.

FPR-102 1971-77 w/ PDB79.99 ea.



GM Style Replacement Pro Valve Kit

These are the same pro-valve kits that are used in our disc brake conversion kits to provide correct front to rear balancing. Complete with valve, bracket, hardware and brake warning light harness.

PVK-71COMBOKIT Front Disc 101.99 kit
 PVK-72COMBOKIT 4 Wheel Disc 101.99 kit
No Volume Discount.



PVK-71CK

Chrome Pro Valve Kit

Includes a new valve, bracket, hardware and a brake warning light harness. This kit is meant for someone putting together their own non-original disc brake setup and is required for proper front to rear balancing.

PVK-71CK Front Disc 146.99 kit
 PVK-72CK 4 Wheel Disc 146.99 kit
Will NOT work with original lines!



FBRK-04

1971-72 Valve Bracket

Correct reproduction of this proportioning valve bracket unique to 1971-72 Chevelles.

FBRK-04 1971-72 29.99 ea.



HURST-1745000

Hurst Roll Control Line Lock

Used primarily in drag racing to provide positive locking action to the front wheels of race cars, reducing the chance of "Rolling the Lights" and producing more effective "Burn Outs" for heating up the tires. Rigorous testing has proved a 1/100,000 of a second release time and vibration tests have seen up to 30 G's applied without mechanical failure. Adaptable to most domestic and import hydraulic brake systems.

HURST-1745000 All Universal 168.99 kit
 HURST-5671510 Installation Kit 63.99 kit

No Volume Discount.



ELC-316



ELC-1316



ELC-516



ELC-1516



ELC-10P



BLC-056

Brake Line Clips

Correct clips for attaching hard brake lines to frame. (Tabbed clips push into frame holes.)

ELC-316 3/16" Front..... 1.99 ea.
 ELC-1316 3/16" w/ Tab 5.99 ea.
 ELC-1516 5/16" Main..... 1.99 ea.
 ELC-516 5/16" w/ Tab 5.99 ea.
 ELC-10P Double Push-In 3.95 ea.
 BLC-056 Clip Bolt 0.50 ea.

**Use on main line with armor shielding.*



INL-CAB201

Brake Line Clip Kits - OEM

These complete brake line clip kits include all of the factory correct clips in the original colors.

INL-CAB201 1964-66 Clip Kit (9pc) 28.99 kit
 INL-CAB202 1967 Clip Kit (10pc) 28.99 kit
 INL-CAB203 1968 Clip Kit (15pc) 32.99 kit
 INL-CAB204 1969 Clip Kit (19pc) 32.99 kit
 INL-CAB205 1970 Clip Kit (19pc) 32.99 kit
 INL-CAB206 1971-72 Clip Kit (23pc) 41.99 kit
 INL-ACB202 1973-77 Clip Kit (32pc) 44.99 kit
 INL-ACB204 1978-88 Clip Kit (22pc) 35.99 kit

THE RIGHT Stuff



Pre-Bent Brake Lines

Our reproduction brake lines are crafted from original GM blueprints as well as from low mileage original cars. All lines feature correct double flared fittings, correct color coded nuts and correct coiled armor shields Available in original material (OM) or stainless steel (SS). These lines are for original setups only and will not fit aftermarket conversions!

Front Line Kits

	OM	SS
CKT6401	1964-65 non-SS Standard Drum (3pc).....	51.99 kit.....77.99 kit
CKT6402	1964-65 non-SS Power Drum (3pc).....	51.99 kit.....77.99 kit
CKT6501	1965 SS & Z16 Standard Drum (3pc).....	57.99 kit.....83.99 kit
CKT6604	1965-66 SS & Z16 Power Drum (3pc).....	57.99 kit.....83.99 kit
CKT6601	1966 non-SS Standard Drum (3pc).....	51.99 kit.....77.99 kit
CKT6602	1966 SS & Z16 Standard Drum (3pc).....	57.99 kit.....83.99 kit
CKT6701	1967 non-SS Standard Drum (4pc).....	83.99 kit.....121.99 kit
CKT6702	1967 non-SS Power Drum (4pc).....	83.99 kit.....121.99 kit
CKT6703	1967 SS Standard Drum (4pc).....	83.99 kit.....121.99 kit
CKT6704	1967 SS Power Drum (4pc).....	83.99 kit.....121.99 kit
CKT6705	1967 SS Standard Drum (5pc).....	83.99 kit.....121.99 kit
CKT6706	1967 SS Power Disc (5pc).....	83.99 kit.....121.99 kit
CKT6801	1968 non-SS Standard Drum (6pc).....	83.99 kit.....121.99 kit
CKT6803	1968 All Power Disc (5pc).....	83.99 kit.....121.99 kit
CKT6804	1968 SS Standard Drum (6pc).....	83.99 kit.....121.99 kit
CKT6805	1968 SS Power Drum (6pc).....	83.99 kit.....121.99 kit
CKT6802	1968-72 Malibu Power Drum (6pc).....	83.99 kit.....121.99 kit
CKT6903	1969 All Power Disc (5pc).....	83.99 kit.....121.99 kit
CKT6901	1969-72 All Standard Drum (6pc).....	83.99 kit.....121.99 kit
CKT7003	1970 All Power Disc (5pc).....	83.99 kit.....121.99 kit
CKT7103	1971-72 All Power Disc (4pc).....	83.99 kit.....121.99 kit
CKT7303	1973-74 All Power Disc (4pc).....	83.99 kit.....121.99 kit
CKT7503	1975-76 All Power Disc (4pc).....	83.99 kit.....121.99 kit
CKT7703	1977 All Power Disc (4pc).....	83.99 kit.....121.99 kit

Ships Oversize.

Front to Rear Line Kits

	OM	SS
CIN6401	1964 Hardtop.....	63.99 kit.....89.99 kit
CIN6402	1964-65 Convertible.....	63.99 kit.....89.99 kit
CIN6402	1965 Z16, El Camino.....	63.99 kit.....89.99 kit
CIN6503	1965 Hardtop.....	63.99 kit.....89.99 kit
CIN6605	1966 Hardtop.....	63.99 kit.....89.99 kit
CIN6606	1966 Convertible, El Camino.....	63.99 kit.....89.99 kit
CIN6709	1967 Hardtop.....	63.99 kit.....89.99 kit
CIN6710	1967 Convertible, El Camino.....	63.99 kit.....89.99 kit
CIN6801	1968 Hardtop.....	63.99 kit.....89.99 kit
CIN6802	1968 Convertible.....	63.99 kit.....89.99 kit
CIN68EC	1968-69 El Camino.....	63.99 kit.....89.99 kit
CIN6815	1969 Hardtop.....	63.99 kit.....89.99 kit
CIN6816	1969 Convertible.....	63.99 kit.....89.99 kit
CIN7021	1970 Coupe Disc.....	63.99 kit.....89.99 kit
CIN7022	1970 Convertible Disc.....	63.99 kit.....89.99 kit
CIN70EC	1970 El Camino.....	63.99 kit.....89.99 kit
CIN7131	1970 Coupe Drum.....	63.99 kit.....89.99 kit
CIN7132	1970 Convertible Drum.....	63.99 kit.....89.99 kit
CIN7131	1971-72 Coupe.....	63.99 kit.....89.99 kit
CIN7104	1971-72 4 Door.....	63.99 kit.....89.99 kit
CIN7132	1971-72 Convertible.....	63.99 kit.....89.99 kit
CIN71EC	1971-72 El Camino.....	63.99 kit.....89.99 kit
CIN7601	1975-76 Chevelle.....	63.99 kit.....89.99 kit
CIN74EC	1974 El Camino.....	63.99 kit.....89.99 kit
CIN75EC	1975 El Camino.....	63.99 pr.....89.99 pr.

Ships Oversize.

Rear Axle Kits

	OM	SS
CRA6403	1964-67 All (2pc).....	31.99 pr.....44.99 pr.
CRA6803	1968-72 All (2pc).....	31.99 pr.....44.99 pr.
CRA7303	1973-77 All (2pc).....	31.99 pr.....44.99 pr.



Front Flex Hoses

New OEM front flex hoses exact to original.

EBH-014	1964-67 Drum.....	14.99 ea.
EBH-021	1968-72 Drum.....	16.99 ea.
EBH-26	1967 Factory Disc.....	14.99 ea.
EBH-021	1968 Factory Disc.....	16.99 ea.
EBH-020	1969-72 Disc.....	22.99 ea.
EBH-162	1973-75 All.....	24.99 ea.
EBH-163	1976 All.....	26.99 ea.
EBH-008	1977 All.....	17.99 ea.
EBH-164	1978 All.....	14.99 ea.
EBH-79	1979-88 All.....	19.99 ea.
EBH-003	1964-72 Front Disc Conversion Replacement.....	14.99 ea.

Rear Flex Hoses

New OEM rear flex hoses exact to original.

EBH-017	1964-65 All.....	16.99 ea.
EBH-04	1966-67 All.....	14.99 ea.
EBH-019	1968 All.....	17.99 ea.
EBH-06	1969-72 All.....	19.99 ea.
EBH-165	1973 All.....	16.99 ea.
EBH-13	1974-77 All.....	17.99 ea.
EBH-166	1978-88 All.....	18.99 ea.



Front Stainless Flex Hoses

EBH-014S	1964-67 Drum, Stainless.....	33.99 ea.
EBH-021S	1968-72 Drum, Stainless.....	33.99 ea.
EBH-26S	1967 Factory Disc, Stainless.....	33.99 ea.
EBH-021S	1968 Factory Disc, Stainless.....	33.99 ea.
EBH-020SS	1969-72 Disc, Stainless.....	33.99 ea.
EBH-162S	1973-75 All, Stainless.....	33.99 ea.
EBH-163S	1976 All, Stainless.....	33.99 ea.
EBH-008S	1977 All, Stainless.....	33.99 ea.
EBH-79BS	1979-88 All, Stainless.....	33.99 ea.
EBH-003S	1964-72 Front Disc Conversion Replacement.....	33.99 ea.

Rear Stainless Flex Hoses

EBH-017S	1964-65 All, Stainless.....	45.99 ea.
EBH-04S	1966-67 All, Stainless.....	40.99 ea.
EBH-019S	1968 All, Stainless.....	40.99 ea.
EBH-06S	1969-72 All, Stainless.....	40.99 ea.
EBH-165S	1973 All, Stainless.....	44.99 ea.
EBH-13S	1974-77 All, Stainless.....	40.99 ea.
EBH-166BS	1979-88 All, Stainless.....	40.99 ea.



Flex Hose Brackets

Correct flex hose brackets mounted at frame.

FHB-647	1964-67 Drum or Disc.....	24.99 pr.
FHB-01	1967 Disc 4 Piston.....	34.99 pr.
FHB-02	1968 Disc 4 Piston On Spindle.....	21.99 pr.
FHB-03	1968 Disc 4 Piston On Frame.....	24.99 pr.
FHB-04	1964-72 Drum.....	24.99 pr.
FHB-499	1969-72 Disc.....	26.99 pr.
BLC-056	Attaching Bolt.....	0.50 ea.



Flex Hose Bolts

Correct OEM brake fluid bolt with hollow center and (2) special washers for attaching flex hose to caliper.

EBB-691	All w/ Disc Brakes 7/16".....	3.99 ea.
---------	-------------------------------	----------



Flex Hose Bracket

Correct stamped steel bracket for retaining flex hose to rear end.

FHB-6412	1964-68 12 Bolt Rear.....	19.99 pr.
FHB-6410	1964-68 10 Bolt Rear.....	16.99 pr.
FHB-699	1969-72 All.....	21.99 ea.



EBC-22

Flex Hose Clip

Correct clip for retaining flex hose.

EBC-22 All 3.99 ea.



FBLK-1

Flex Hose Block

Correct brass block for rear axle hose.

FBLK-1 1966-68 All 14.99 ea.



FWC-09

Wheel Cylinders

New wheel cylinders exact to original.

FWC-09 1964-67 Front LH 21.99 ea.
 FWC-10 1964-67 Front RH 21.99 ea.
 FWC-05 1968-72 Front LH 35.99 ea.
 FWC-06 1968-72 Front RH 24.99 ea.
 FWC-07R 1964-69 All Rear 18.99 ea.
 FWC-08R 1970-72 All Rear 19.95 ea.
 BWC-100 Attaching Bolts (2) 1.95 pr.



FCR-176

Wheel Cylinder Rods

Correct brake shoe thrust rods for engaging shoes.
 (2) required per cylinder.

FCR-176 1964-72 All 5.99 ea.



BRH-11400

Rear Flex Hose Mounting Bolt

Correct rear brake flex hose mounting bolt which is used to secure the hose to the rear end bracket. 3/8 inch shank.

BRH-11400 1964-72 5.99 ea.



IBA-1495

Park Brake Assemblies

Reproduction parking brake assemblies complete with correct pad and trim.

IBA-1495B 1964-67 All 109.95 ea.
 IBA-1495 1968-69 All 99.99 ea.
 IBA-1495A 1970-72 All 99.99 ea.



BUY & SAVE
 WITH SS396.COM PRE-BUILT KITS

Parking Brake Cable Super Kits

These kits include everything you need to totally replace your old parking brake cables! These kits come with (1) front cable, (1) intermediate cable, (2) rear cables, (1) cable equalizer, (2) cable connectors, (2) frame hooks, (1) crossmember hook and (3) cable retainer clips. Available in original material (OM) or stainless steel (SS).



		OM	SS
PBSUKIT-1A	1964-67 Chevelle PG, TH350, TH200-R4, 4 Speed	123.99 kit	210.99 kit
PBSUKIT-1E	1964-67 El Camino PG, TH350, TH200-R4, 4 Speed	158.99 kit	251.99 kit
PBSUKIT-2A	1964-67 Chevelle, TH400, TH700-R4, 6 Speed	123.99 kit	210.99 kit
PBSUKIT-2E	1964-67 El Camino, TH400, TH700-R4, 6 Speed	158.99 kit	251.99 kit
PBSUKIT-3A	1968-72 Chevelle PG, TH350, TH200-R4, 4 Speed	123.99 kit	210.99 kit
PBSUKIT-3E	1968-72 El Camino PG, TH350, TH200-R4, 4 Speed	158.99 kit	251.99 kit
PBSUKIT-4A	1968-72 Chevelle, TH400, TH700-R4, 6 Speed	123.99 kit	210.99 kit
PBSUKIT-4E	1968-72 El Camino, TH400, TH700-R4, 6 Speed	158.99 kit	158.99 kit



FPB-12-KIT-R

Parking Brake Shoe Bar

Correct horizontal bar for activating parking brakes.

FPB-11R 1964-72 All Bar Only 14.99 ea.
 FPB-12-KIT-R Lever/Spring Kit RH 43.99 kit
 FPB-12-KIT-L Lever/Spring Kit LH 43.99 kit



IPB-513

Parking Brake Guide Bar Springs

Correct green springs for 9.5 inch rear brakes.

IPB-513 1964-77 11.99 pr.

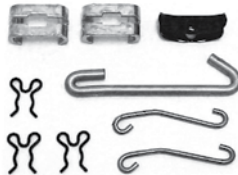

PBCK-1A

Brake Cable Support Kit

Complete kit with all hooks and clips for retaining parking brake cables.

PBCK-1A 1964-72 w/ TH400 34.99 kit
 PBCK-2A 1964-72 w/o TH400 34.99 kit

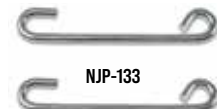

NJP-133

FJ-472

Brake Cable Guides

Correct hooks for supporting cables to crossmember.

FJ-472 1964-72 w/o TH400 7.99 ea.
 FJ-400 1964-72 w/ TH400 7.95 ea.
 NJP-133 1964-72 Side Body Brace 15.99 pr.



NJ-4675

Brake Cable Connector

Correct U shaped zinc connector for connecting intermediate cable to rear cables.

NJ-4675 1964-72 All 6.99 ea.



NJ-525

Brake Cable Equalizer

Correct support for connecting front cable to intermediate cable and provides equalizing tension for rear cables.

NJ-525 1964-72 All 5.99 ea.



NX-281

Brake Cable Retainer

Correct clip for all cars (3 required).

NX-281 1964-72 All 3.99 ea.



ECRE-ADJ-KIT

Universal Emergency Brake Cable Kit

This universal kit is the perfect fit for your modified ride. With a 108" total length, you can cut to fit any application with ease. This hassle-free kit is designed for use with either pull handle or foot brake and includes all necessary hardware for a simple installation.

ECRE-ADJ-KIT All 99.99 kit

BUY & SAVE
WITH SS396.COM PRE-BUILT KITS



DIX-70V



Deluxe Front Suspension Kit

This is the ultimate suspension kit! Each kit includes the finest quality OEM components. Be sure to check which type of lower control arm bushings you have.

- 2 Upper Ball Joints • 4 Lower Control Arm Bushings • 2 Lower Ball Joints
- 4 Upper Control Arm Bushings
- 2 Outer Tie Rods • 2 Stabilizer Ends Links • 2 Inner Tie Rods
- 2 Adjuster Sleeves • 1 Idler Arm

DIX-64	1964-67 Regular Bushings 13/16" Idler Arm	297.83 kit
DIX-64B	1964-67 Large 1.90" Bushings 13/16" Idler Arm	316.53 kit
DIX-6478	1964-67 Regular Bushings 7/8" Idler Arm	314.79 kit
DIX-64B78	1964-67 Large 1.90" Bushings 7/8" Idler Arm	333.49 kit
DIX-70	1968-70 w/ Round Bushings	297.83 kit
DIX-70V	1968-70 w/ Oval Bushings	297.83 kit
DIX-72	1971-72 w/ Round Bushings	297.89 kit
DIX-72V	1971-72 w/ Oval Bushings	297.89 kit

No Volume Discount.

ENERGY SUSPENSION
Performance POLYURETHANE Components



Polygraphite Deluxe Front End Rebuild Kit

For the ultimate in performance, install our polygraphite front end kit featuring Energy Suspension parts! This kit offers increased longevity and better performance than the stock rubber front end components. Kits include upper and lower ball joints, inner and outer tie rods, tie rod adjusting sleeves, idler arm bushings and control arm bushing kit and bump stops.

64SFK-P7	1964 w/ 7/8" Idler Arm	408.22 kit
64SFK-P13	1964 w/ 13/16" Idler Arm	390.26 kit
65SFK-P	1965 w/ 7/8" Idler Arm	359.64 kit
66SFK-P	1966 w/ 7/8" Idler Arm	408.22 kit
67SFK-PM	1967 w/ 7/8" Idler Arm	358.64 kit
6870SFK-P	1968-70	389.26 kit
7172SFK-PM	1971-72	390.33 kit

End link kit sold separately. No Volume Discount.



DSE031309



DSE031317

DSE Pro Touring Front Speed Kit 1

This exclusive DSE Speed Kit is a complete bolt-on suspension upgrade system designed for ease of installation with no modification to frame. This kit includes:

- Tubular Upper & Lower Control Arms
- Coil Springs
- Forged 2" Drop Spindles
- Tubular Sway Bar Kit
- Koni Classic Shocks

DSE031309	1964-66 SB or LS	2922.99 kit
DSE031312	1964-66 BB	2922.99 kit
DSE031310	1967 SB or LS	2999.99 kit
DSE031313	1967 BB	2999.99 kit
DSE031311	1968-72 SB or LS	2999.99 kit
DSE031314	1968-72 BB	2999.99 kit
DSE031333	1978-88 SB or LS	2573.99 kit

When using stock disc brakes, the stock caliper brackets will have to be notched out slightly to fit the DSE spindles. On 1964-67 models, the existing sway bar mounting holes will need to be drilled and tapped to 3/8". Ships Oversized. Not eligible for free shipping. No Volume Discount.

DSE Pro Touring Front Speed Kit 2

Speed Kit 2 improves the handling and performance to the next level and offers ride height adjustment. This kit includes:

- Tubular Upper & Lower Control Arms
- Coilover Springs
- Forged 2" Drop Spindles
- Tubular Sway Bar Kit
- DSE Aluminum Body Shocks

DSE031317	1964-66 SB or LS	3280.99 kit
DSE031319	1964-66 BB	3280.99 kit
DSE031318	1967-72 SB or LS	3319.99 kit
DSE031320	1967-72 BB	3319.99 kit
DSE031335	1978-88 BB	3041.99 kit

When using stock disc brakes, the stock caliper brackets will have to be notched out slightly to fit the DSE spindles. On 1964-67 models, the existing sway bar mounting holes will need to be drilled and tapped to 3/8". Ships Oversized. Not eligible for free shipping. No Volume Discount.



ES-681

Inner Tie Rods

Correct OE style cast steel inner tie rods with correct grease fit locations. The highest quality original style suspension products on the market!

ES-681	1964-70 LH/RH	29.95 ea.
ES-406L	1971-72 LH/RH	26.99 ea.
ES-2034	1978-88 LH/RH	23.95 ea.



ES-333

Outer Tie Rods

Correct OE style cast steel outer tie rods with correct grease fit locations. The highest quality original style suspension products on the market! Fits LH or RH.

ES-333	1964-70	26.99 ea.
ES-406R	1971-72	26.99 ea.
ES-2033	1978-88	23.95 ea.



DS-749

Center Drag Links

DS-740R	1964-66 13/16"	119.99 ea.
DS-740	1964-67 7/8"	119.99 ea.
DS-749	1968-72 All	49.95 ea.

No Volume Discount.



D-18634

BPX-9873

Idler Arms

D-18633	1964-67 7/8"	49.95 ea.
D-18634	1964-67 13/16"	29.99 ea.
D-18634	1968-72 13/16"	29.99 ea.
D-6187	1978-88 All	36.95 ea.
BPX-9873	Bolts	3.95 pr.



FA-487

FA-993

DRVT-33

Ball Joints

FA-487	1964-72 All Upper	29.99 ea.
FA-993	1964-72 All Lower	22.95 ea.
FA-688	1978-88 Upper	26.95 ea.
FA-921	1978-88 Lower	26.95 ea.
DRVT-33	Ball Joint Rivets (8pc)	32.99 kit



ES-2032

Adjustment Sleeves

OE style adjustment sleeve for proper adjustment of tie rods.

ES-2032	1964-70 LH/RH	11.95 ea.
ES-2004	1971-72 LH/RH	14.95 ea.
ES-2032S	1978-88 LH/RH	10.95 ea.



DSE Tubular Adjustment Sleeves

Tubular tie rod adjusters improve the strength and integrity of your steering system over stock. The tubular design is stiffer than the OEM split clamp adjuster and weighs less.

DSE090103B	1964-70 Black	92.99 kit
DSE090102B	1971-72 Black	92.99 kit

No Volume Discount.



UMI Tie Rod Adjusters

These heavy duty tie rod adjusters from UMI Performance are designed to eliminate the factory clamp style design making adjustments easy and hassle free while adding enhanced steering. Works with the factory tie rod ends.

UMI-2103HD	1964-70 Billet	64.99 kit
UMI-2103	1964-70 Mild Steel	74.99 kit
UMI-2104HD	1971-72 Billet	69.99 kit
UMI-2104	1971-72 Mild Steel	74.99 kit
UMI-2103HD	1978-88 Billet	64.99 kit
UMI-2103	1978-88 Mild Steel	74.99 kit



UMI Performance UMI-ABF401-1-B

UMI Performance Stage 1 Handling Kit

This inexpensive kit offers great ride quality and improved handling while giving your muscle car the stance you want. Available in a durable red or black powder coat finish. Springs are black and shocks are red.

Insert color choice: R_Red, B_Black

Stage 1 Handling Kits

UMI-ABF401-0-__	1964-66 Stock Height	1249.99 kit
UMI-ABF401-1-__	1964-66 1" Drop	1269.99 kit
UMI-ABF401-2-__	1964-66 2" Drop	1269.99 ea.
UMI-ABF401-67-0-__	1967 Stock Height	1269.99 kit
UMI-ABF401-67-1-__	1967 1" Drop	1269.99 kit
UMI-ABF401-67-2-__	1967 2" Drop	1269.99 kit
UMI-ABF801-0-__	1968-72 Stock Height	1138.99 kit
UMI-ABF801-1-__	1968-72 1" Drop	1138.99 kit
UMI-ABF801-2-__	1968-72 2" Drop	1138.99 kit

Stage 1.5 Handling Kits

w/ upgraded adjustable shocks.

UMI-ABF415-1-__	1964-66 1" Drop	1699.95 kit
UMI-ABF415-2-__	1964-66 2" Drop	1699.95 kit
UMI-ABF415-67-1-__	1967 1" Drop	1439.99 kit
UMI-ABF415-67-2-__	1967 2" Drop	1699.95 kit
UMI-ABF815-1-__	1968-72 1" Drop	1699.95 kit
UMI-ABF815-2-__	1968-72 2" Drop	1699.95 kit

Ships Oversize. No Volume Discount.



UMI Performance UMI-ABF403-64-1-R

UMI Performance Stage 2 Handling Kit

Includes everything needed to rebuild the suspension on your classic 1964-1972 GM A-Body. This kit will make any classic cruiser feel like a modern day muscle car!

Stage 2 Kit Includes:

- Tubular upper and lower front A-arms • Heavy Duty Sway bars with bushings and end links • Set of (4) UMI S series performance monotube shocks • 1" or 2" premium UMI lowering springs • Tubular upper and lower rear control arms • Tubular frame braces • Replacement rear end housing bushings • All new Grade 8 hardware and lock nuts

Insert color choice: R_Red, B_Black

UMI-ABF403-64-1-__	1964, 1" Lowering	3169.99 kit
UMI-ABF403-1-__	1965-66, 1" Lowering	3169.99 kit
UMI-ABF403-67-1-__	1967, 1" Lowering	3169.99 kit
UMI-ABF403-67-2-__	1967, 2" Lowering	3169.99 kit
UMI-ABF803-1-__	1968-72, 1" Lowering	2969.99 kit
UMI-ABF803-2-__	1968-72, 2" Lowering	2969.99 kit

Ships Oversize. No Volume Discount.

UMI-ABF405-67-1-R



UMI Performance Stage 3 Handling Kit

UMI's Stage 3 kit has been made with great street manners combined with Pro-Touring handling capability. In this newest revision we've refined our parts list to provide the most common options in one convenient package. Insert color choice: R_Red, B_Black

Stage 3 Handling Kits

w/ Standard 1" bolt-in rear sway bar & non-adjustable Ridetech shocks.

UMI-ABF405-64-1-__	1964, 1" Lowering	3499.99 kit
UMI-ABF405-1-__	1965-66, 1" Lowering	3499.99 kit
UMI-ABF405-67-1-__	1967, 1" Lowering	3499.99 kit
UMI-ABF405-67-2-__	1967, 2" Lowering	3499.99 kit
UMI-ABF805-1-__	1968-72, 1" Lowering	3299.99 kit
UMI-ABF805-2-__	1968-72, 2" Lowering	3299.99 kit

Stage 3.5 Handling Kits

w/ Pro-touring 1" chassis mount rear sway bar & Ridetech 8-way rebound adjustable shocks.

UMI-ABF406-64-1-__	1964, 1" Lowering	4015.99 kit
UMI-ABF406-1-__	1965-66, 1" Lowering	4015.99 kit
UMI-ABF406-67-1-__	1967, 1" Lowering	4015.99 kit
UMI-ABF406-67-2-__	1967, 2" Lowering	4015.99 kit
UMI-ABF806-1-__	1968-72, 1" Lowering	3827.99 kit
UMI-ABF806-2-__	1968-72, 2" Lowering	3827.99 kit

Ships Oversize. No Volume Discount.

UMI-ABF407-64-1-R



UMI Performance Stage 4 Handling Kit

Who says you can't have it all? UMI's Stage 4 kit transforms your A-Body into a handling machine with the adjustability to perform well at the strip or haul your family comfortably - to the autocross. Insert color choice: R_Red, B_Black

Front Spring Rate Options:

450lb- Small block cruise 550lb- Small block handling, all big blocks

450 lb. Front Spring Rate, 1" Rear Drop

UMI-ABF407-64-1-__	1964	4479.99 kit
UMI-ABF407-1-__	1965-66	4479.99 kit
UMI-ABF407-67-1-__	1967	4479.99 kit
UMI-ABF807-1-__	1968-72	4299.99 kit

550 lb. Front Spring Rate, 1" Rear Drop

UMI-ABF408-64-1-__	1964	4479.99 kit
UMI-ABF408-1-__	1965-66	4479.99 kit
UMI-ABF408-67-1-__	1967	4479.99 kit
UMI-ABF808-1-__	1968-72	4299.99 kit

450 lb. Front Spring Rate, 2" Rear Drop

UMI-ABF407-64-2-__	1964	4479.99 kit
UMI-ABF407-2-__	1965-66	4479.99 kit
UMI-ABF407-67-2-__	1967	4479.99 kit
UMI-ABF807-2-__	1968-72	4299.99 kit

550 lb. Front Spring Rate, 2" Rear Drop

UMI-ABF408-64-2-__	1964	4479.99 kit
UMI-ABF408-2-__	1965-66	4479.99 kit
UMI-ABF408-67-2-__	1967	4479.99 kit
UMI-ABF808-2-__	1968-72	4299.99 kit

Ships Oversize. No Volume Discount.



UMI Performance UMI-ABF409-6-1-R

UMI Performance Stage 5 Handling Kit

UMI's new Stage 5 kit includes all of our high-end Pro-Touring products and will turn your A-Body into a corner carving machine. Insert color choice: R_Red, B_Black

450 lb. Front Spring Rate, 1" Rear Drop

UMI-ABF409-1-__	1965-66	4629.99 kit
UMI-ABF409-1-67-__	1967	3979.95 kit
UMI-ABF809-1-__	1968-72	4569.99 kit

550 lb. Front Spring Rate, 1" Rear Drop

UMI-ABF410-1-__	1965-66	4629.99 kit
UMI-ABF410-1-67-__	1967	3979.95 kit
UMI-ABF810-1-__	1968-72	4569.99 kit

450 lb. Front Spring Rate, 2" Rear Drop

UMI-ABF409-2-__	1965-66	4629.99 kit
UMI-ABF409-2-67-__	1967	3979.95 kit
UMI-ABF809-2-__	1968-72	4569.99 kit

550 lb. Front Spring Rate, 2" Rear Drop

UMI-ABF410-2-__	1965-66	4629.99 kit
UMI-ABF410-2-67-__	1967	4469.99 kit
UMI-ABF810-2-__	1968-72	4569.99 kit

Ships Oversize. No Volume Discount.



UMI Performance UMI-406503-B

UMI Corner Max Handling Kit

UMI's Corner Max front end kits are a comprehensive system with our best corner carving parts under one easy to find part number. The Corner Max system combines geometry corrected a-arms with tall ball joints, higher rate springs, UMI rebound adjustable monotube shocks, heavy duty sway bar and a bump steer kit. The foundation of the kit includes our coilover-only lower a-arms featuring caster improvement, tall ball joints and the ability to remove the spring and shock without taking the spindle apart. The upper a-arm features rod ends for smooth operation and the ability to adjust without shims. The 1-5/16th inch sway bar upgrade complete with UMI's fabricated end links reduces body roll and helps speed transitions. Racing coilover springs are paired with UMI's rebound adjustable coilover monotube shocks. Fine tuning is accomplished with a UMI bump steer kit. Insert color choice: R_Red, B_Black

Kits That Reuse Factory Spindles

UMI-406401-__	1964-67	2998.99 kit
UMI-406402-__	1968-70	3109.99 kit
UMI-406403-__	1971-72	3109.99 kit

Kits That Come With Taller 2" Drop Spindles

UMI-406501-__	1964-67	3468.99 kit
UMI-406502-__	1968-70	3449.99 kit
UMI-406503-__	1971-72	3479.99 kit

No Volume Discount.

BUY & SAVE

WITH SS396.COM PRE-BUILT KITS



Control Arms

Reproduction control arms ready to install with bushings and ball joints. These brand new loaded arms feature correct semi gloss paint. The lower arms feature the improved GM 2nd design oval bushings and the upper arms include the bushing shafts.

KAL-KIT	1964-72 Complete Kit.....	498.56 kit
KAU-3L	1964-72 Upper LH.....	129.99 ea.
KAU-3R	1964-72 Upper RH.....	129.99 ea.
KAL-3L	1964-72 Lower LH.....	146.99 ea.
KAL-3R	1964-72 Lower RH.....	146.99 ea.
KAL-78K	1978-1988 All Lower LH/RH ...	289.99 pr.

Ships Oversized. Not eligible for free shipping. No Volume Discount.



Front Control Arms OE Correct Style

These are OE quality reproductions of the factory OEM 1964-1972 A-Body control arms. These control arms are ready to bolt on and will replace your original exactly in fit and function perfectly. The upper control arms feature the correct bolt and washer to secure the upper control arm shaft just like original.

CAL-KIT	1964-72 Complete Kit.....	460.76 kit
CAU-A3L	1964-72 Upper LH.....	119.99 ea.
CAU-A3R	1964-72 Upper RH.....	119.99 ea.
CAL-A3L	1964-72 Upper LH.....	135.99 ea.
CAL-A3R	1964-72 Upper RH.....	135.99 ea.

Kit ship oversized. Not eligible for free shipping or discount.



Lower Arm Bushings

FB-5144	1964-66 1.90" Large.....	27.99 pr.
FB-6076	1966-72.....	16.99 pr.
FB-5149	1970-72 Oval.....	16.99 pr.
FB-6177	1978-88 All.....	28.95 pr.

Upper Arm Bushings

FB-149	1964-72 All.....	6.95 ea.
FB-6176	1978-88 All.....	19.95 pr.

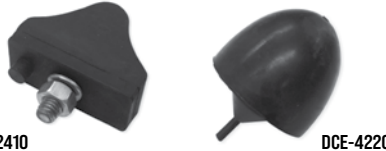

DCE-2410 DCE-4220

Control Arm Bumpers

Correct upper and lower control arm bumpers.

DCE-4220K	1964-72 Kit (4).....	27.03 kit
DCE-4220	1964-72 Upper.....	7.95 ea.
DCE-2410	1964-72 Lower.....	7.95 ea.
DCE-9222	1978-88 Lower.....	13.99 ea.



BPX-0918

Upper Control Arm Bolt Kit

Correct OEM serrated bolts with special locking nuts.

BPX-0918	1964-72 All.....	18.99 kit
----------	------------------	-----------



DS-594

DS-595

Control Arm Alignment Shims

DS-594	1/16".....	2.99 ea.
DS-595	1/8".....	2.99 ea.



BPB-1430

Lower Control Arm Bolt

Original GM bolt with correct reduced body shaft and pointed end. Includes correct locking nut.

BPB-1430	1964-72 All.....	7.99 ea.
----------	------------------	----------



BPX-8542

Upper Control Arm Bolt & Washer Kit

Correct heavy cup washers and correct OEM bolts for retaining upper bushings into arms.

BPX-8542	1964-72 All.....	19.95 kit
----------	------------------	-----------



FA-1019

Control Arm Shaft Kit

New OEM shaft, bushings, washers, & nuts.

FA-1019	1964-72 All.....	59.99 kit
FA-1391	1978-88 All.....	49.95 ea.

One kit does one control arm.



ENK1T-1B

ENK1T-1R

Control Arm Bumpers

9-9151R	Red Upper.....	14.99 pr.
9-9151G	Black Upper.....	14.99 pr.
9-9154R	Red Lower.....	23.99 pr.
9-9154G	Black Lower.....	23.99 pr.
ENK1T-1R	Red Upper/Lower (4pc).....	38.98 kit
ENK1T-1B	Black Upper/Lower (4pc).....	38.98 kit



3-3117G

Polygraphite Control Arm Bushings

These Poly Graphite bushings offer better handling than stock and are impervious to the elements. Add G to the part number for black Add R to part number for red.

Front

3-3117_	1964-66 w/ 1.90" Lower Rear Bushings.....	104.99 pr.
3-3101_	1967-72 W/ Round Lower Bushings.....	103.99 kit
3-3172_	1967-72 w/ Oval Lower Rear Bushings... ..	104.99 pr.
3-3156_	1978-88.....	109.99 kit

Rear

3-3133_	1964.....	123.99 kit
3-3132_	1965-88.....	145.99 kit

No Volume Discount.



3-18113B

Energy Suspension Hyperflex Kit

These complete Hyperflex kits include all the bushings for the suspension, subframe and include a transmission mount. Add G to the part number for black. Add R to part number for red. Example. 3-18113G is for 68-72 in black.

3-18113_	1968-72.....	451.99 kit
3-18111_	1974-77.....	351.99 kit
3-18110_	1978-88.....	336.99 kit

No Volume Discount.



UMI-4004

UMI A-Arm Bolts

Includes Grade 8 bolts, flat washers and lock nuts. All hardware is zinc coated to prevent corrosion while adding a great look to your installation. Works on UMI & factory control arms.

UMI-4004	1964-72 Upper & Lower.....	27.99 kit
UMI-4001	1964-72 Lower.....	16.99 kit
UMI-4003	1964-72 Upper.....	15.99 kit

DSE Tubular Control Arm and Forged Spindle Kit

The DSE spindle is 1-1/2 inches taller than the stock Chevelle spindle and provides 2 inches of drop from stock height. The taller spindle height improves handling by modifying the camber curve resulting in a negative camber gain during suspension compression. The stock steering arms mount in the optimal location to minimize bump steer. Detroit Speed's tubular upper control arms provide increased strength and additional positive caster. DSE's lower tubular control arms feature a robust tubular design with gussets and a cross brace. Uppers and lowers feature five axis laser cut tube ends and ball joint pockets for a precise fit.



DSE030104	1964-66 All	DSE030104	2295.99 kit
DSE030105	1967-72 All		2349.99 kit

Installation should be followed by a professional alignment. When using stock disc brakes, the stock caliper brackets will have to be notched out slightly to fit the DSE spindles. Ships Oversized. Not eligible for free shipping. No Volume Discount.



DSE03175



DSE Camber/Caster Kit

This kit allows you to adjust camber easily with our one-piece slotted camber shims. Each shim is machined from 6061 aluminum and is then anodized black for durability. Includes four 1/16" shims, four 1/8" shims and two 1/4" shims.

DSE031715	1973-77	133.99 kit
DSE031721	1978-88	133.99 kit



UCA6472-KIT



Economy Tubular Control Arms

Economy upper and lower control arms come complete with ball joints and cross shafts and sway bar endlinks. Improve your front suspension with increased caster built into the arm. Arms are made from large diameter DOM tubing. These specially made arms are designed to fix camber angle problems caused from using drop spindles or drop coils. This set is for the budget minded guy looking to install a set of upper and lower tubular arms with out breaking the bank.

UCA6472-KIT	1964-72	299.98 kit
UCA6472-KIT-DLX	1964-1972 W/ Hardware	356.13 kit
TCA-7081K	1973-1977	799.99 kit

With 2" Drop Detroit Speed Springs

TCA-7377K-DSE-SB	1973-1977 Small Block	1012.98 kit
TCA-7377K-DSE-BB	1973-1977 Big Block	1012.98 kit

With Aldan Coil Overs

AAS-GSK-7377S	1973-1977 Small Block	1329.97 kit
AAS-GSK-7377B	1973-1977 Big Block	1329.97 kit

No volume discount.

UMI Upper & Lower Tubular A-Arms

The stock geometry lower a-arms, which work with most popular springs and coil-overs, feature tough tubular construction with greasable polyurethane bushings for precise handling and smooth suspension motion. Optional Delrin® bushings offer additional precision and decreased friction. The ball joint mount is angled slightly from stock to permit usage with lowered vehicles and the design offers additional wheel clearance. The tubular upper a-arms feature Delrin® bushings as well as billet chromoly cross shafts. The relocated ball joint mounting pad increases caster, steering feel and stability without excessive shims and can be loaded with 1/2" taller upper ball joints to improve camber performance. Red or black powder coat finish guarantees your performance parts stay looking new. Included with each kit are recommended alignment specs along with detailed installation instructions. Insert color choice in __. R = Red B = Black

Lower A-Arms w/ Polyurethane Bushings Upper Lower Kits

UMI-403133-__	1964-72 Standard Ball Joints	1299.99 kit
UMI-403133-1-__	1964-72 0.5" Taller Upper Ball Joints	1379.99 kit
UMI-303133-__	1978-88 Standard Ball Joints	1299.99 kit
UMI-303133-1-__	1978-88 0.5" Taller Ball Joints	1379.99 kit

Lower A-Arms w/ Delrin® Bushings Upper Kits

UMI-403233-__	1964-72 Standard Ball Joints	1379.99 kit
UMI-403233-1-__	1964-72 0.5" Taller Upper Ball Joints	1459.99 kit
UMI-303233-__	1978-88 Standard Ball Joints	1379.99 kit
UMI-303233-1-__	1978-88 0.5" Taller Ball Joints	1459.99 kit

Upper Arms Only

UMI-4033-__	1964-72 Tubular Upper Non/Adjustable Standard Ball Joint	599.99 pr.
UMI-4033-1-__	1964-72 Tubular Upper Non/Adjustable .5" Taller Ball Joint	679.99 pr.
UMI-4056-1-__	1964-72 Tubular Upper Adjustable Standard Ball Joint	629.99 pr.
UMI-4056-2-__	1964-72 Tubular Upper Adjustable .5" Taller Ball Joint	699.99 pr.
UMI-4056-3-__	1964-72 Tubular Upper Adjustable .5" Taller Ball Joint	729.99 pr.
UMI-3033-__	1978-88 Tubular Upper Non/Adjustable Standard Ball Joint	599.99 pr.
UMI-3033-1-__	1978-88 Tubular Upper Non/Adjustable .5" Taller Ball Joint	679.99 pr.
UMI-3056-1-__	1978-88 Tubular Upper Adjustable Standard Ball Joint	629.99 pr.
UMI-3056-2-__	1978-88 Tubular Upper Adjustable 0.5" Taller Ball Joint	699.99 pr.
UMI-3056-1-__	1978-88 Tubular Upper Adjustable 1" Taller Ball Joint	629.99 pr.

Lower Arms Only

UMI-4031-__	1964-72 Tubular Lower Poly Bushings Standard Ball Joint	699.99 pr.
UMI-4032-__	1964-72 Tubular Lower Delrin Bushings Standard Ball Joint	779.99 pr.
UMI-4032-1-__	1964-72 Tubular Lower Delrin Bushings .5" Taller Ball Joint	859.99 pr.
UMI-3031-__	1978-88 Tubular Lower Poly Bushings Standard Ball Joint	699.99 pr.
UMI-3031-1-__	1978-88 Tubular Lower Poly Bushings .5" Taller Ball Joint	699.99 pr.
UMI-3032-__	1978-88 Tubular Lower Delrin Bushings Standard Ball Joint	779.99 pr.
UMI-3032-1-__	1978-88 Tubular Lower Delrin Bushings .5" Taller Ball Joint	859.99 pr.

Tall Ball Joint Option: UMI is proud to offer a number of tall ball joint options. In addition to standard height ball joints, we offer 0.5" tall lower and both 0.5" and 0.9" tall upper. Additional ball joint height functions the same as adding a taller spindle at a fraction of the cost. Drag and cruising oriented cars work fine with standard height while tall ball joints optimize cornering ability. No Volume Discount. Not eligible for free shipping.



UMI-403133-R



UMI-403133-B



UMI-4054

Coilover Conversion Brackets

UMI-4054	1964-72 Front Coilover Conversion Brackets, Weld-in	199.99 ea.
----------	---	------------



DAA-324

OEM Front Sway Bar Kit

Eliminate poor handling by installing one of these sway bars! It includes sway bar, brackets, bushings and end links to replace your old, small bar.

DAA-324	1964-77 1-1/4" Kit.....	181.80 kit
DAA-525	1964-77 1-1/8" Kit.....	173.58 kit
DAA-9SS	1 1/8" Sway Bar only.....	149.99 ea.
DAA-8A	1.25" Sway Bar only.....	164.99 ea.
DAA-898	1978-88 1-1/8" Kit.....	207.99 kit

No Volume Discount. Ships Oversize 2. Not eligible for free shipping.



ENG-6472-118-KITB

1964-77 Energy Suspension Sway Bar Kits

Do you want to find an easy way to improve poor handling? This complete Chevelle sway bar kit allows you to lose that small diameter front sway bar and replace it with a large diameter sway bar and all of the necessary components in one shot!

ENG-6472-118-KITB	1-1/8" Black Bushings.....	190.97 kit
ENG-6472-118-KITR	1-1/8" Red Bushings.....	194.97 kit
ENG-6472-114-KITB	1-1/4" Black Bushings.....	209.67 kit
ENG-6472-114-KITR	1-1/4" Red Bushings.....	209.67 kit

No Volume Discount. Ships Oversize 2. Not eligible for free shipping.



UMI-403534-R

UMI Front & Rear Sway Bars

UMI Performance Chevelle solid sway bars are designed to reduce body roll, understeer and increase cornering capabilities resulting in a more balanced suspension. UMI Performance sway bars are manufactured from 4140 chromoly steel and formed as one piece to ensure maximum strength and performance. The rear sway bar is heat treated to maintain longer memory than a cold bent sway bar. The front sway bar is CNC bent for a precision fit. Comes with poly end links and bushings. Available powder coated bright red or gloss black for a durable long lasting finish. Insert your color choice at the end of the part number in __. R = Red B = Black

Front & Rear Kit

UMI-403534-__	1964-72 Front 1-1/4" Rear 1".....	399.99 kit
UMI-303534-__	1978-88 Front 1-1/4" Rear 1".....	399.99 kit

Front OE Style Mounts

UMI-4035-__	1964-72 1-1/4" Bar.....	239.99 kit
UMI-4067-__	1964-77 Front 1-5/16" Bar.....	279.99 kit
UMI-3035-__	1978-88 1-1/4" Bar.....	239.99 ea.

Front Billet Style Mounts

UMI-4066-__	1964-77 Front 1-5/16" Bar.....	359.99 kit
-------------	--------------------------------	------------

Rear OE Style Mounts

UMI-4034-__	1964-72 1" Bar.....	169.99 kit
UMI-3034-__	1978-88 1" Bar.....	169.99 ea.

Rear Chassis Style Mounts

UMI-4047-300-__	1964-72 1" Bar 3" Axle.....	519.99 kit
UMI-4047-300-__	1964-72 1" Bar 3" Axle.....	519.99 kit
UMI-3044-275-__	1978-88 1" Bar 2 3/4" Axle.....	519.99 ea.
UMI-3044-300-__	1978-88 1" Bar 3" Axle.....	519.99 ea.
UMI-3045-275-__	1978-88 1-3/8" Bar 2 3/4" Axle.....	529.99 ea.
UMI-3045-300-__	1978-88 1-3/8" Bar 3" Axle.....	529.99 ea.

Front Billet Mounts Only [no bar]

UMI-90047	1964-77 1-1/4" Red.....	129.99 pr.
UMI-90066	1964-77 1-5/16" Red.....	129.99 set

No Volume Discount. Ships Oversize.

Stabilizer End Links

Complete kit for one car.

DSL-72	1964-77 All OEM.....	14.95 kit
9-8118G	1964-77 Polyplus Black Kit.....	29.99 kit
9-8118R	1964-77 Polyplus Red Kit.....	29.99 ea.
DSL-88	1978-88 All OEM.....	14.95 pr.
9-8119G	1978-88 Polyplus Black Kit.....	25.99 kit

DSL-72



Sway Bar Bushings

OEM rubber bushings.



DMG-647	1964-67 SB.....	12.95 pr.
DMG-657	1965-68 BB.....	12.95 pr.
DMG-681	1968-72 SB.....	11.95 pr.
DMG-683	1969-77 1 or 1/16" Bar.....	11.95 pr.
DMG-1516	1978-88 1-5/16" w/ Tabs On Bracket.....	15.95 pr.
DMG-1116	1978-88 1-1/16" w/ Tabs On Bracket.....	15.95 pr.
DMG-118	1978-88 1-1/8" w/o Tabs On Bracket.....	17.95 pr.
DMG-1316	1978-88 1-1/8" w/o Tabs On Bracket.....	12.95 pr.
9-5158G	1964-77 Black Poly 7/8" Bar.....	29.99 pr.
9-5164G	1964-77 Black Poly 1 1/8" Bar.....	25.99 pr.
9-5164R	1964-77 Red Poly 1 1/8" Bar.....	29.99 pr.
9-5165G	1964-77 Black Poly 1 1/4" Bar.....	31.99 pr.
9-5165R	1964-77 Red Poly 1 1/4" Bar.....	31.99 pr.

Sway Bar Brackets

Correct mounting bracket for stock front sway bar.



DBB-157	1964-77 1-1/16".....	7.99 ea.
BAR-1295	Correct Bolt.....	0.75 ea.
MK52-KIT	1964-72 Brackets/Bushings 1-1/4" (For use with 1 1/4" bar only).....	22.95 kit



DSE031402

DSE Tubular Front Sway Bar Kit

DSE's tubular 1-3/8 inch front sway bar kit is designed to address the shortcomings of the small factory A Body sway bar. Includes greasable polyurethane bushings, mounts and end links giving you dramatic improvement over your stock suspension and even better results when you combine this sway bar kit with other DSE suspension components.

DSE031402	1964-72 1-3/8" Tubular.....	337.99 kit
DSE031406	1973-77 1-3/8" Tubular.....	306.99 kit
DSE031408	1978-88 1-3/8" Tubular Includes Braces.....	542.99 kit

On 1964-67 models, the existing sway bar mounting bracket holes will need to be drilled and tapped to 3/8". No Volume Discount. Ships Oversize 2. Not eligible for free shipping.



DSE031404

DSE Splined Front Sway Bar Kit

DSE's tubular 1-3/8 inch front sway bar kit is designed to address the shortcomings of the small factory A Body sway bar. Includes greasable polyurethane bushings, mounts and end links giving you dramatic improvement over your stock suspension and even better results when you combine this sway bar kit with other DSE suspension components.

DSE031404	1964-72 1-1/2" Splined.....	1059.99 kit
-----------	-----------------------------	-------------

On 1964-67 models, the existing sway bar mounting bracket holes will need to be drilled and tapped to 3/8". No Volume Discount. Ships Oversize 2. Not eligible for free shipping.



DCC-1516

Body Mounting Kits

Complete with everything you need to mount your body to the frame including correct rubber bushings with steel inserts and factory style OEM flanged head frame bolts with washers! Remember, your entire body rides on this hardware, so replacing your worn out body bushings and hardware is extremely important not only for looks but for safety!

DCC-1514	1964-67 Coupe/El Camino w/o Rad Support Bushings	68.35 kit
DCC-1514RS	1965-67 Coupe/El Camino w/ Rad Support Bushings	92.64 kit
DCC-1515	1964-67 Convertible w/o Rad Support Bushings	68.35 kit
DCC-1515RS	1965-67 Convertible w/ Rad Support Bushings	92.64 kit
DCC-1516	1968-72 Coupe/El Camino w/ Rad Support Bushings	125.09 kit
DCC-1517	1968-72 Convertible w/ Rad Support Bushings	125.09 kit

* 1964 Chevilles did not originally require radiator support bushings.
* Convertibles do not require body spacers.



DCC-7377A

1973-77 Body Bushings

Complete 28 piece body bushing kit constructed out of rubber with steel inserts. Two of them are solid rubber plugs and the top cap bushings have steel washers molded into them just like factory. Featuring GM numbers (4) 330942, (12) 330955, (2) 377801, (2) 627662 and (4) 330951.

DCC-7377A	1973-77 (28pc) *	259.99 kit
BHP-7377	Bolt Kit	29.95 kit

*Note: Hardware not included.



DCC-1519

Body Bushing Supplement Kit

Various big blocks required an additional 2 body bushings, so we put together this supplement kit complete with mounting hardware for these applications.

DCC-1518	1964-67 All	9.99 kit
DCC-1519	1968-72 All	9.99 kit



DCC-1500

Body Bushing Spacer

New correct style frame to body spacers for all cars except convertibles.

DCC-1500	1968-72	8.95 ea.
----------	---------------	----------



ENERGY SUSPENSION
Performance POLYURETHANE Components

Polygraphite Body Mount Kit

These polyurethane body mounts offer increased performance and longevity over stock rubber bushings. Used for mounting body and radiator support to frame. Add G to the part number for black. Add R to part number for red.

3-4128	1964 Coupe	147.99 kit
3-4111	1965-67 Coupe	145.99 kit
3-4112	1965-67 Convertible	154.99 kit
3-4115	1968-72 Coupe	110.99 kit
3-4114	1968-72 Convertible	119.99 kit
3-4113	1968-72 El Camino	110.99 kit
3-4170	1968-72 Coupe w/ Hardware	226.99 kit
3-4141	1978-88 G-Body	219.99 kit

No bolts or sleeves included unless noted. No Volume Discount.



BPB-6472F

BPB-6472RS

Subframe Mounting Bolts

These bolts are used to fasten the body to the frame and rad support.

BPB-6472F	1964-72 Frame to Body All	3.99 ea.
BPB-6472RS	1967-72 Frame to Rad Support All	3.79 ea.

No volume discount.



DCC-0522

DCC-0521

Radiator Support Bushing

Complete kit with all bushings and hardware for mounting radiator support to car.

DCC-0521	1965-67 All	26.99 kit
DCC-0522	1968-72 All	18.99 kit
DCC-0523	1973-77 All	44.99 kit



BHP-0516

Body Bolt Kits

Correct black flanged head bolts and washers.

BHP-1643	1964-67 Coupe/El Camino	19.99 kit
BHP-1645	1964-67 Convertible	21.95 kit
BHP-0516	1968-72 Coupe/El Camino	26.99 kit
BHP-0517	1968-72 Convertible	39.99 kit
BHP-7377	1973-77 All	29.95 kit



RFR-21159

Body to Frame Repair

Complete kit of 14 large washers with the correct size hole for body bushings. Once welded in, these repair washers will provide your rusty old frame with the correct size hole.

RFR-21159	1964-72 All	34.99 kit
-----------	-------------------	-----------



AERO-60100101



Installed

66 Aero Rear Shock Tower Brace

Designed, Engineered, and Manufactured in the USA. Using a precision laser cut 3/16 inch thick piece of strong steel, this heavy-duty brace bolts together the factory shock tower braces which are a typical weak spot on these cars.

AERO-60100101	1964-67 All Black	99.99 ea.
AERO-60100201	1968-72 All Black	99.99 ea.
AERO-70100101	1978-88 Monte Carlo	119.99 ea.

Ships oversize. No volume discount.



UMI-401519-B



UMI-3016-B



UMI-3027-B



UMI-402118-R



UMI-30255-R



UMI-4014-R



UMI Performance Rear Control Arms

UMI's direct replacement lower control arms are designed to improve traction by replacing worn out factory bushings and weak stamped material. UMI offers a large variety of rear control arms designed for virtually any application. All control arms feature reinforced sway bar holes and are supplied with polyurethane bushings or Teflon® lined rod ends. Roto-Joints, which offer a good compromise between firm polyurethane bushings, soft rubber bushings and spherical rod ends are also available. The upper control arms are direct replacements to minimize wheel hop, improve cornering and help track consistency. They feature TIG and MIG welded construction and are assembled with polyurethane bushings, spherical rod ends or Roto-Joints.

Insert color choice in __ R = Red B = Black

1964-67

UMI-401518-__	Tubular Rear	449.99 kit
UMI-401526-__	Tubular Rear, Adjustable Uppers	449.99 kit
UMI-402126-__	Boxed Rear, Adjustable Uppers	599.99 kit
UMI-401519-__	Tubular Rear, On-Car Adjustable Uppers	449.99 kit
UMI-402118-__	Tubular Upper, Box Lower	499.99 kit
UMI-402119-__	Boxed Rear, On-Car Adjustable Uppers	599.99 kit
UMI-402418-__	Non Adjustable Upper Poly F/R	449.99 kit
UMI-401419-__	Adjustable Upper & Lower	499.99 kit
UMI-402719-__	Double Adjustable Upper & Lower	599.99 kit

1968-72

UMI-401516-__	Tubular Rear	349.99 kit
UMI-401525-__	Tubular Rear, Adjustable Uppers	449.99 kit
UMI-402125-__	Boxed Rear, Adjustable Uppers	599.99 kit
UMI-402416-__	Non Adjustable Upper Poly F/R	449.99 kit
UMI-401517-__	Tubular Rear, On-Car Adjustable Uppers	499.99 kit
UMI-402116-__	Tubular Upper, Box Lower	499.99 kit
UMI-402117-__	Boxed Rear, On-Car Adjustable Uppers	599.99 kit
UMI-401417-__	Adjustable Upper & Lower	499.99 kit
UMI-402717-__	Double Adjustable Upper & Lower	599.99 kit

1978-88

UMI-301516-__	Tubular	349.99 kit
UMI-301517-__	Tubular Adjustable Uppers	449.99 kit
UMI-301417-__	Tubular Adjustable Uppers & Lower	499.99 kit
UMI-302717-__	Tubular Double Adjustable Uppers & Lower	599.99 kit
UMI-302117-__	Boxed Adjustable Uppers	599.99 kit

Uppers and Lower Standards Sold Separately

Uppers

UMI-4018-__	1964-67 Non Adjustable Poly Front Bushing Only	149.99 pr.
UMI-4044-__	1964-67 Non Adjustable Roto Front Bushing Only	229.99 pr.
UMI-4019-__	1964-67 Adjustable Rod End Front Bushing Only	249.99 pr.
UMI-4039-__	1964-67 Adjustable Roto Front Bushing Only	299.99 pr.
UMI-4026-__	1964-67 Adjustable Poly Front Bushing Only	249.99 pr.
UMI-402600-__	1964-67 Adjustable Poly F/R Bushings	299.99 kit
UMI-4016-__	1968-72 Non Adjustable Poly Front Bushing Only	149.99 pr.
UMI-4036-__	1968-72 Non Adjustable Roto Front Bushing Only	229.99 pr.
UMI-4017-__	1968-72 Adjustable Rod End Front Bushing Only	249.99 pr.
UMI-4037-__	1968-72 Adjustable Roto Front Bushing Only	299.99 pr.
UMI-4025-__	1968-72 Adjustable Poly Front Bushing Only	249.99 pr.
UMI-402500-__	1968-72 Adjustable Poly F/R Bushings	299.99 kit
UMI-4019-__	1964-67 Adjustable Rod End Front Bushing Only	249.99 pr.
UMI-3025-__	1973-77 Adjustable Poly Front Bushing Only	249.99 pr.
UMI-3016-__	1978-88 Non Adjustable Poly Front Bushing Only	149.99 pr.
UMI-3036-__	1978-88 Non Adjustable Roto Front Bushing Only	229.99 pr.
UMI-3025-__	1978-88 Adjustable Poly Front Bushing Only	249.99 pr.
UMI-3017-__	1978-88 Adjustable Rod End Front Bushing Only	249.99 pr.
UMI-3037-__	1978-88 Adjustable Roto Front Bushing Only	299.99 pr.
UMI-302500-__	1978-88 Adjustable Poly F&R Bushing	299.99 pr.

Lower Standards

UMI-4015-__	1964-72 Standard Tubular Poly F/R209.99 pr.	
UMI-4014-__	1964-72 Standard Tubular Poly F Rod End R	259.99 pr.
UMI-4043-__	1964-72 Standard Tubular Rod Ends F/R	399.99 pr.
UMI-4038-__	1964-72 Standard Tubular Poly F Roto R	309.99 pr.
UMI-4040-__	1964-72 Standard Tubular Roto F/R349.99 pr.	
UMI-4024-__	1964-72 Standard Boxed Poly F/R299.99 pr.	
UMI-4021-__	1964-72 Premium Boxed Poly F/R349.99 pr.	
UMI-4027-__	1964-72 Double Adjustable Rod Ends F/R	349.99 kit
UMI-4041-__	1964-72 Standard Boxed Poly F Roto R	339.99 pr.
UMI-4042-__	1964-72 Standard Boxed Roto F/R399.99 pr.	
UMI-3015-__	1978-88 Tubular Non Adjustable Poly F/R	209.99 pr.
UMI-3014-__	1978-88 Tubular Adjustable Poly F Rod End R	259.99 pr.
UMI-3027-__	1978-88 Tubular Double Adjustable Rod End F/R	349.99 pr.
UMI-3038-__	1978-88 Tubular Non Adjustable Rod End F Roto	309.99 pr.
UMI-3040-__	1978-88 Tubular Non Adjustable Roto F/R	349.99 pr.
UMI-3024-__	1978-88 Boxed Non Adjustable Poly F/R	299.99 pr.
UMI-3041-__	1978-88 Boxed Non Adjustable Poly F Roto R	339.99 pr.
UMI-3042-__	1978-88 Boxed Non Adjustable Roto F/R	399.99 pr.

Lower Standards Heavy Duty Cromoly

These race style control arms are designed for aftermarket sway bars that do not attach to the control arms; control arms are supplied with no sway bar holes.

UMI-4023CM-__	1964-72 Double Adjustable Rod Ends F/R	319.99 pr.
UMI-40230FCM-__	1964-72 Double Adjustable Rod Ends F/R Offset Ends*	329.99 pr.

*These feature offset aluminum bushings and smaller diameter tubing that place the control arm inward for additional clearance when running large tires. No Volume Discount.



UMI-4022-B

UMI Lower Control Lift Bars

The UMI rear lift bars replace the factory rear control arms adding traction while not changing vehicle ride height. Lift bars work with axle torque to load the chassis of the car, forcing the rear wheels downward pushing the tires into the ground, resulting in harder launches and improved 60-foot times. Lift bars are designed to improve traction and reduce unwanted wheel hop. Lift bars feature greaseable polyurethane bushings which are designed to reduce bushing deflection while being street able. Lift bar kit features the correct provisions for adding a stock or aftermarket sway bar, the sway bar holes are placed in the correct pattern to maintain the sway bar level with the rear end while the lift bar is in the lowest hole. The rear mounting brackets feature three settings that allow the lift bar to be lowered 2, 2-3/4 or 3-1/4".

UMI-4022-R	1964-72 Bolt-in Red	479.99 kit
UMI-4022-B	1964-72 Bolt-in Black	479.99 kit
UMI-4020-R	1964-72 Weld-in Red	449.99 kit
UMI-4020-B	1964-72 Weld-in Black	449.99 kit
UMI-3022-R	1978-88 Bolt-in Red	469.99 pr.
UMI-3022-B	1978-88 Bolt-in Black	469.99 pr.
UMI-3020-R	1978-88 Weld-in Red	439.99 pr.
UMI-3020-B	1978-88 Weld-in Black	439.99 pr.

No Volume Discount.



UMI-4012-R

UMI-4010

UMI Lower Control Arm Relocation Kits

Optimize your Chevelle's instant center and improve forward traction by lowering the rear of the lower control arm 2, 2-3/4 or 3-1/4. These brackets are CAD designed to accommodate factory lower control arms as well as all popular aftermarket styles. Robust flanges inside the brackets add reinforcement and ensure factory bushings bolt right in. Brackets installed can provide an average 0.10 second (or better) 60-foot reduction and an overall improvement in launch consistency. Brackets are constructed of 3/16 mild steel and CNC laser cut for precision tolerances. Relocation brackets are designed to work on both lowered and non-lowered vehicles and feature multiple settings to optimize vehicle handling and traction.

UMI-4012-R	1964-72 Bolt-in Red	149.99 kit
UMI-4012-B	1964-72 Bolt-in Black	149.99 kit
UMI-4010	1964-72 Weld-in Bare	109.99 kit
UMI-3018-R	1978-88 Bolt-in Red	139.99 kit
UMI-3018-B	1978-88 Bolt-in Black	139.99 kit
UMI-3010	1978-88 Weld-in Bare	89.99 kit

No Volume Discount.



UMI-4059-R



UMI-4059-B

UMI Performance Rear Chassis Brace

This brace ties the two sides of the frame together between the shock towers over the rear axle.

UMI-4059-R	1964-67 Red	159.99 ea.
UMI-4059-B	1964-67 Black	159.99 ea.
UMI-4058-R	1968-72 Red	159.99 ea.
UMI-4058-B	1968-72 Black	159.99 ea.
UMI-3055-R	1978-88 Red	159.99 ea.
UMI-3055-B	1978-88 Black	159.99 ea.

Ships Oversize. No Volume Discount.



UMI-ABR824B



UMI-ABR824-R

UMI Pro-Touring Rear Suspension Kit

UMI's new pro-touring kit features all of our top of the line Pro-Tour style components in one convenient package. The GM A-Body lower control arms are loaded with Roto-Joints on each end and feature TIG welded sway bar sleeves along with the awesome articulation of the double Roto-UMI's. The upper arms have Roto-Joints on one end and are fully adjustable to set pinion angle and lateral location. Our new 2999 Roto-Joint axle housing bushing completes the package and ensures bind-free articulation. This 8 Roto-Joint package is the ultimate combination of street comfort and race winning capability. For Pro-Tour cars that see highway use, this kit is like having rod end suspension that just happens to be comfortable. 100% manufactured with pride in Philipsburg, PA - USA.

Insert color choice in __. R = Red B = Black

UMI-ABR724-__	1964-67 All	869.99 kit
UMI-ABR824-__	1968-72 All	869.99 kit
UMI-GBR024-__	1978-88 All	869.99 kit



UMI-3000-B



UMI-2999

UMI Control Arm Hardware

Replacement hardware and bushings for your UMI control arms.

UMI-4002	1964-72 Rear Control Arm Bolts Factory Upgrade Set of 8	27.99 kit
UMI-4004	1964-72 Front Control Arm Bolts W/ Aftermarket Arms Set of 8	27.99 kit
UMI-4001	1964-72 Rear Control Arm Bolts Factory Upgrade Set of 4	16.99 kit
UMI-4003	1964-72 Rear Control Arm Bolts Upper Set of 4	15.99 kit
UMI-3002	1978-88 Rear Control Arm Bolts Factory Upgrade Set Of 8	27.99 kit
UMI-3001	1978-88 Rear Control Arm Bolts Factory Upgrade Set Of 4	16.99 kit
UMI-3013	1978-88 Front Control Arm Bolts Factory Upgrade Set Of 8	27.99 kit
UMI-3011	1978-88 Front Control Arm Bolts Factory Upgrade Set Of 4	16.99 kit
UMI-3012	1978-88 Front Upper Control Arm Bolts Factory Upgrade Set Of 4	15.99 kit
UMI-3005-R	1964 Rear End Housing Bushing Red Poly W/o Shell	49.99 pr.
UMI-3005-B	1964 Rear End Housing Bushing Black Poly W/o Shell	49.99 pr.
UMI-3000-R	1965-72 Rear End Housing Bushing Red Poly W/ Shell	49.99 pr.
UMI-3000-B	1965-72 Rear End Housing Bushing Black Poly W/ Shell	49.99 pr.
UMI-2999	1965-88 Rear End Housing Bushing Roto Joint	169.99 pr.

No Volume Discount.



UMI-4029-R

UMI Trailing Arm Reinforcements/Frame Braces

Trailing arm mount braces are designed to reinforce the upper and lower front control arm mounts on your classic Chevelle. The more power your ride makes the better chance of bending or breaking the rear control arm mounts. These tubular reinforcements tie the upper and lower control arm mounts together for added strength and driving performance. Control arm braces are manufactured from DOM steel; TIG welded and feature adjustment for a perfect fit on all Chevelles. Kit includes new longer Grade 8 hardware, nuts and washers.

UMI-4029-R	1964-67 Red	159.99 kit
UMI-4029-B	1964-67 Black	159.99 kit
UMI-4028-R	1968-72 Red	159.99 kit
UMI-4028-B	1968-72 Black	159.99 kit

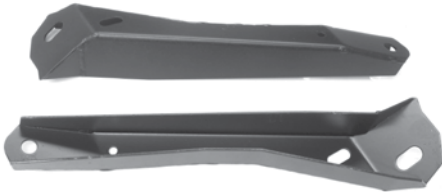

DZ-2500

Rear Frame Crossmember Brackets

Dealer installed on most cars with manual transmissions to provide extra frame strength.

DZ-2500	1964-67 All.....	84.99 pr.
DZ-4500	1968-72 All.....	69.99 pr.



NMX-1600

Rear Control Arm Bushings

New GM rubber rear control arm bushings.

NMX-1600	1964-77 All.....	15.95 ea.
NMX-1600K	1964-77 All (8pc).....	114.99 kit

Does not fit 1964 axle housing.



BPB-1430

Control Arm Bolt Rear

BPB-1430	All.....	7.99 ea.
----------	----------	----------



NT-1810

NT-073

Rear End Bumpers

Correct OEM rubber stop bumpers.

NT-1810K	1964-72 All 3".....	28.87 kit
NT-1810	1964-72 Upper.....	9.99 ea.
NT-073K	1964-72 Axle Tube.....	20.38 kit
NT-073	1964-72 Axle Tube.....	11.99 ea.
NT-987	1973-77 Axle Tube.....	22.99 ea.



NTK-6472

Rear Axle Weld-On Bump Stop Brackets & Bumpers

If you plan on installing an aftermarket rear axle you'll want to pick up a set of these weld-on bump stop brackets & bumpers. Aftermarket axles do not have these bump stops.

NTK-6472	1964-72 Chevelle.....	59.99 kit
----------	-----------------------	-----------



DCA-640K



DCA-680K

Rear Upper Control Arms

New OEM rear upper control arms complete with original GM rubber bushings. Buy the pair and save!

DCA-640K	1964-67 Upper Pair.....	179.91 pr.
DCA-680K	1968-72 Upper Pair.....	179.91 pr.
DCA-640	1964-67 Upper.....	99.95 ea.
DCA-680	1968-72 Upper.....	99.95 ea.
BPB-1430	Mounting Bolts.....	7.99 ea.

No Volume Discount.



NXJ-571

Rear Lower Control Arms

These boxed lower arms were originally installed on most SS models and cars with F-41 suspension. All arms feature correct GM rubber bushings and are finished in semi gloss black.

NXJ-571	1964-72 Lower.....	169.99 pr.
BPB-1430	Mounting Bolts.....	7.99 ea.

No Volume Discount.



NXJ-6472

Billet Rear Lower Control Arms With Polyurethane Bushings

These new billet lower control arms with polyurethane bushings will help dial in your Chevelle or El Camino's rear suspension for firmer, more controlled handling over stock components.

NXJ-6472	1964-72 All.....	369.99 pr.
NXJ-7888	1978-88 All.....	369.99 pr.

No Volume Discount. Not eligible for free shipping.

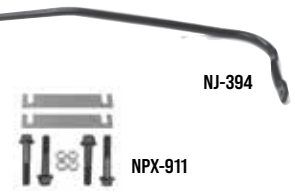

NJ-394

NPX-911

Rear Sway Bar

Correct size original rear sway bar for F41. Add our mounting kit with OEM bolts, nuts and GM style shims.

NJ-394	1964-72 All Sway Bar.....	134.95 ea.
NJ-394K	1964-72 All w/ Hardware.....	136.72 kit
NPX-911	1964-72 All Hardware Kit.....	16.95 kit
DSB-696	1978-88 1" Kit.....	149.95 kit
BSB-786	1978-88 Shim.....	12.99 ea.

No Volume Discount. Not eligible for free shipping. Ships Oversized.



DCK-1515

Rear Sway Bar & Boxed Control Arms

Complete kit to convert your stock rear end to the F-41 Heavy Duty option. Kit includes rear sway bar, boxed lower control arms and correct attaching kit.

DCK-1515	1964-72 All.....	289.70 kit
----------	------------------	------------

Ships Oversized. Not eligible for free shipping. No Volume Discount.



DRSK-1A

Rear Suspension Kit Complete

This F41 upgrade kit complete with rear sway bar with hardware, upper/lower boxed control arms and correct mounting bolts.

DRSK-2A	1964-67 All.....	527.14 kit
DRSK-1A	1968-72 All.....	527.14 kit

Ships Oversized. Not eligible for free shipping. No Volume Discount.



DSB-12959

Sway Bar Washers

Correct washers used on the nut side so that the nuts do not dig into the arms.

DSB-12959	1964-72 (4pc).....	11.99 kit
-----------	--------------------	-----------



DSE042201

DSE Tubular Rear Sway Bar Kit

Unlike the factory A Body sway bar, DSE's rear sway bar attaches to the rear end housing and to the chassis crossmember as opposed to the stock lower control arm mounted bar. By using the chassis to stabilize the rear axle as opposed to the stock lower control arm, deflection is minimized as the car is placed under a heavy cornering load.

DSE042201	1964-72 All	413.99 kit
DSE042202	1973-77 All	413.99 kit
DSE042206	1978-88 All 1" Bar	378.99 kit
DSE042206	1978-88 All 1-1/8" Bar	378.99 kit

Ships Oversized. Not eligible for free shipping. No Volume Discount.



DSE041603



DSE Rear Speed Kit 1

Detroit Speed and Engineering's rear Speed Kits are designed to make your Chevelle maintain optimum geometry and tire contact through the full range of rear suspension travel. Through the use of DSE's patented Swivel Links, the rear end housing becomes fully articulated, without the use of noisy spherical heim joints.

Speed Kit 1 contains: • Swivel Link Rear Control Arms • DSE Chassis Brace Kit

DSE041603	1964-67 All	1239.99 kit
DSE041604	1968-72 All	1199.99 kit

**Does not include chassis brace. Ships in Multiple Oversize Boxes. Not eligible for free shipping. No Volume Discount.*



DSE041609

DSE Rear Speed Kit 2

DSE's Speed Kit 2 includes everything in Speed Kit 1, but also gives you a DSE tubular rear sway bar which attaches to the chassis for a substantial improvement in cornering ability.

Speed Kit 2 contains: • Swivel Link Rear Control Arms • DSE Chassis Brace Kit • DSE Rear Coil Springs • Koni Classic Shock Absorbers • DSE Tubular Rear Sway Bar Kit

DSE041607	1964-66 All	2232.99 kit
DSE041609	1967 All	2232.99 kit
DSE041608	1968-72 All	2232.99 kit
DSE041610	1973-77 All	2058.99 kit
DSE043110	1978-88 All 2-3/7" Axle Tube	2080.99 kit
DSE043111	1978-88 All 3" Axle Tube	2080.99 kit

Ships in Multiple Oversize Boxes. Not eligible for free shipping. No Volume Discount.



DSE041611

DSE Rear Speed Kit 3

DSE's Speed Kit 3 is simply the best rear suspension available for a stock frame.

This kit includes everything in Speed Kit 1 and Speed Kit 2.

Speed Kit 3 contains: • Swivel Link Rear Control Arms • DSE Specific Rear Coilover Shocks and Springs • DSE Tubular Rear Sway Bar Kit • DSE Chassis Brace Kit

DSE041611	1964-66 w/ Stock Axle	2999.99 kit
DSE041621	1964-66 w/ Moser Axle	2845.99 kit
DSE041613	1967 w/ Stock Axle	2999.99 kit
DSE041623	1967 w/ Moser Axle	2845.99 kit
DSE041612	1968-72 w/ Stock Axle	2845.99 kit
DSE041622	1968-72 w/ Moser Axle	2845.99 kit
DSE043120	1978-88 All 2-3/7" Axle Tube	2733.99 kit
DSE043121	1978-88 All 3" Axle Tube	2733.99 kit

Ships in Multiple Oversize Boxes. Not eligible for free shipping. No Volume Discount.



DSE042106

DSE Swivel Link Kit

DSE's unique A/G Body rear trailing links incorporate our patented Swivel-Link™ system. These Swivel-Links™ eliminate bind and allows the suspension to fully articulate without the use of noisy spherical rod ends. Swivel-Link™ Rear Links allow for easy pinion angle adjustment for improved traction and lower driveline vibrations.

DSE042106	1973-77 All	999.99 kit
-----------	-------------	------------

Not eligible for free shipping. No Volume Discount.



DSE042301

DSE Chassis Brace Kit

DSE's chassis brace kit offers substantial improvements over the original rear chassis braces. By triangulating the rear crossmember, frame rail and upper control arm mount, rear chassis deflection is reduced.

DSE042301	1964-72 All	306.99 pr.
-----------	-------------	------------

Designed as a bolt-in for cars originally equipped with chassis braces, but can be installed on cars without original chassis braces with minimal effort.



DSE Drop Coil Springs

Give your Chevelle a modern pro touring stance while improving ride and handling with Detroit Speed and Engineering's new A-Body coil springs! These 2 inch dropped springs offer improvement in both ride and handling over soft factory coils.

Front

DSE031115	1964-67 SB or LS	241.99 pr.
DSE031118	1964-67 BB	292.99 pr.
DSE031117	1968-72 SB or LS	292.99 pr.
DSE031120	1968-72 BB	292.99 pr.
DSE031123	1973-77 SB or LS	292.99 pr.
DSE031124	1973-77 BB	292.99 pr.
DSE031132	1978-88 SB	220.99 pr.

Rear

DSE041802	1964-66 All 1.5' Drop	283.99 pr.
DSE041804	1967-72 All 1' Drop	283.99 pr.
DSE041807	1973-77 All 1.5' Drop	283.99 pr.
DSE041813	1978-88 All	231.99 pr.

No Volume Discount.



UMI Performance Springs

UMI's springs are designed to add modern handling and a crisp ride while maintaining the factory muscle car appearance. They have a tough, black powder coat finish and UMI proudly manufactures these premium quality springs in the USA.

Factory Height

UMI-4048	1964-66 Front/Rear Kit	349.99 kit
UMI-4049	1967-72 Front/Rear Kit	349.99 kit
UMI-4049F	1964-72 Front Set	169.99 pr.
UMI-4048R	1964-66 Rear Set	189.99 pr.
UMI-4049R	1967-72 Rear Set	189.99 pr.

Lowering Springs

UMI-4052	1964-66 Front/Rear Kit 1" Drop	319.99 kit
UMI-4053	1964-66 Front/Rear Kit 2" Drop	319.99 kit
UMI-4050	1967-72 Front/Rear Kit 1" Drop	319.99 kit
UMI-4051	1967-72 Front/Rear Kit 2" Drop	319.99 kit
UMI-3050	1978-88 Front/Rear 1" Drop	319.99 pr.
UMI-3051	1978-88 Front/Rear 2" Drop	319.99 pr.
UMI-4050F	1964-72 Front Set 1" Drop	169.99 pr.
UMI-4051F	1964-72 Front Set 2" Drop	169.99 pr.
UMI-3050F	1978-88 Front 1" Drop	169.99 pr.
UMI-3051F	1978-88 Front 2" Drop	169.99 pr.
UMI-4052R	1964-66 Rear Set 1" Drop	189.99 pr.
UMI-4053R	1964-66 Rear Set 2" Drop	189.99 pr.
UMI-4050R	1967-72 Rear Set 1" Drop	189.99 pr.
UMI-4051R	1964-72 Rear Set 2" Drop	189.99 pr.

No Volume Discount.



Coil Springs

Brand new OEM replacement coil springs sold in matched pairs. These are not cheap aftermarket springs. These springs will restore your car to the original ride height.

Front

DCS-0060	1964-67 Chevelle SB w/o AC	114.99 pr.
DCS-0160	1964-67 Chevelle SB w/ AC	119.99 pr.
DCS-0160	1964-67 Chevelle BB w/o AC	119.99 pr.
DCS-0160	1964-65 Chevelle BB w/ AC	119.99 pr.
DCS-1160	1966-67 Chevelle BB w/ AC	129.99 pr.
DCS-1168	1968-72 Chevelle SB w/o AC	119.99 pr.
DCS-1169	1968-72 Chevelle SB w/ AC	119.99 pr.
DCS-1169BB	1968-69 Chevelle BB w/o AC	124.99 pr.
DCS-0360	1968-69 Chevelle BB w/ AC	119.99 pr.
DCS-0360	1970-72 Chevelle BB w/o AC	119.99 pr.
DCS-0360AC	1970-72 Chevelle BB w/ AC	159.99 pr.
DCS-0160	1964-67 El Camino All SB/BB	119.99 pr.
DCS-1168	1968-72 El Camino SB w/o AC	119.99 pr.
DCS-1169	1968-72 El Camino SB w/ AC	119.99 pr.
DCS-1169BB	1968-69 El Camino BB w/o AC	124.99 pr.
DCS-5400	1968-72 El Camino BB w/ AC	149.99 pr.
DCS-5600	1978-88 375lb Rate V6 Some V8	99.99 pr.
DCS-5606	1978-88 421lb Rate HD V8	99.99 pr.



Rear

DCS-6466	1964-66 Chevelle SB w/o AC	99.99 pr.
DCS-6467	1964-66 Chevelle SB w/ AC	109.99 pr.
DCS-6467	1964-66 Chevelle All BB	109.99 pr.
DCS-0362	1967-72 Chevelle All SB	109.99 pr.
DCS-678B	1967 Chevelle All BB	99.99 pr.
DCS-0362	1968-72 Chevelle All BB	109.99 pr.
DCS-0362-HD	1967-72 Chevelle All Heavy Duty	119.99 pr.
DCS-6467	1964-66 El Camino All	109.99 pr.
DCS-E539	1967-69 El Camino All BB Heavy Duty	149.99 pr.
DCS-E413	1970-72 El Camino All Heavy Duty	99.99 pr.
DCS-6321	1978-88 Monte Carlo	79.99 pr.



DSI-205

DSI-370

Coil Spring Insulators

Correct rubber insulators for rear coil springs with embedded fiber material as original.

DSI-205	1964-66 All Rear	36.99 pr.
DSI-105	1964-1966 All Rubber	21.99 pr.
DSI-370	1967-77 All Rear	9.95 pr.
DSI-170	1964-88 All Front	9.99 pr.



DSC-64A

BSB-64A

Rear Coil Spring Clamp And Bolts

DSC-64A	1964-66 Rear Coil Spring Clamps	29.99 pr.
BSB-64A	1964-66 Rear Coil Spring Clamp Bolts	10.99 pr.



DSE03036

DSE Front Coilover Kit

Detroit Speed and Engineering's Coilover Conversion Kit allows the latest in coilover spring and shock technology to be bolted to any A-Body, bringing handling and ride into the 21st century! Perfect for your stocker or protouring Chevelle!

DSE030306	1964-72 SB or LS	1029.99 kit
DSE030307	1964-72 BB	1009.99 kit
DSE030310	1978-88 All	1029.99 kit

No Volume Discount.



DSE042404

DSE Rear Coilover Kit

Detroit Speed and Engineering's A body coilover conversion kit allows the latest in coilover spring and shock technology to be bolted on to any A Body, bringing your Chevelle's handling and ride into the 21st century! This package offers extensive ride height adjustability and DSE valving.

DSE042404	1964-66 All	1379.99 kit
DSE042406	1967 All	1379.99 kit
DSE042405	1968-72 All	1379.99 kit
DSE042420	1978-88 All	1299.99 kit

Ships Oversized. Not eligible for free shipping. No Volume Discount.



AAS-300102

Aldan American Coilover Kits

Aldan Road Comp kits are designed to convert your suspension to coilovers. Aldan Phantom Series, single adjustable coilovers deliver superior handling and ride quality for a drastic improvement over stock suspension. Aldan high tensile, high travel coil-springs provide greater consistency over stock springs. Aldan's rear bolt-on shock absorber kit includes 2 TrueLine Series shocks, 2 brackets, 2 T-Bars and hardware. Uses OEM shock mounting locations. TrueLine adjustable shock absorbers are designed to work with factory and aftermarket springs to add a more consistent, smoother ride.

Complete Front & Rear Kit with Rear Shock

AAS-300168	1964-67 SB.....	1178.99 kit
AAS-300169	1964-67 BB.....	1178.99 kit
AAS-300170	1968-72 SB.....	1178.99 kit
AAS-300171	1968-72 BB.....	1178.99 kit
AAS-300110	1973-77 SB.....	1168.99 kit
AAS-300111	1973-77 BB.....	1168.99 kit

Complete Front & Rear Kit with Rear Coilover

AAS-300102	1964-67 SB.....	1599.99 kit
AAS-300103	1964-67 BB.....	1599.99 kit
AAS-300104	1968-72 SB.....	1599.99 kit
AAS-300105	1968-72 BB.....	1599.99 kit
AAS-300106	1978-88 SB.....	1609.99 kit
AAS-300107	1978-88 BB.....	1609.99 kit

Front Coilover Kits

AAS-ABFMS	1964-67 450lb Springs.....	649.99 kit
AAS-ABFHS	1964-67 550lb Springs.....	649.99 kit
AAS-AB2FMS	1968-72 450lb Springs.....	649.99 kit
AAS-AB2FHS	1968-72 550lb Springs.....	649.99 kit
AAS-AGFMS	1973-88 450lb Springs.....	649.99 kit
AAS-AGFHS	1973-88 550lb Springs.....	649.99 kit

Rear Coilover Conversion Kits

AAS-ABRLS	1964-72 120lb Springs Single Adjustable.....	949.99 kit
AAS-ABRMS	1964-72 140lb Springs Single Adjustable.....	949.99 kit
AAS-ABRHS	1964-72 160lb Springs Single Adjustable.....	949.99 kit
AAS-ABRNS	1964-72 No Springs Single Adjustable.....	819.99 kit
AAS-ABRLD	1964-72 120lb Springs Double Adjustable.....	1069.99 kit
AAS-ABRMD	1964-72 140lb Springs Double Adjustable.....	1069.99 kit
AAS-ABRHD	1964-72 160lb Springs Double Adjustable.....	1069.99 kit
AAS-ABRND	1964-72 No Springs Double Adjustable.....	945.99 kit
AAS-AGRLS	1978-88 120lb Springs Single Adjustable.....	959.99 kit
AAS-AGRMS	1978-88 140lb Springs Single Adjustable.....	959.99 kit
AAS-AGRHS	1978-88 160lb Springs Single Adjustable.....	959.99 kit
AAS-AGRNS	1978-88 No Springs Single Adjustable.....	818.99 kit
AAS-AGRLD	1978-88 120lb Springs Double Adjustable.....	1059.99 kit
AAS-AGRMD	1978-88 140lb Springs Double Adjustable.....	1059.99 kit
AAS-AGRHD	1978-88 160lb Springs Double Adjustable.....	1059.99 kit
AAS-AGRND	1978-88 No Springs Double Adjustable.....	859.99 kit

Rear Shock Kits

AAS-100110	1968-88 All.....	499.99 kit
------------	------------------	------------

No Volume Discount.



AAS-GSK-6872S



Ground Up Motors Exclusive Aldan Front Suspension Kits

Ground Up Motors exclusive front suspension kit has the parts you need to upgrade your car's handling. We bundle together Ground Up Motors Tubular Front Control Arms and a set of Aldan American Coilovers in a specially discounted package. With Ground Up Motors exclusive front suspension kit, you'll be carving the corners in no time!

AAS-GSK-6872S	1968-72 Small Block.....	919.96 kit
AAS-GSK-6872B	1968-72 Big Block.....	919.96 kit

AAS-ALD-27



Aldan American Tools

Thrust bearings aka Torrington bearings make it easier to adjust spring tension and ride height when installed at the base of a coil spring and coilover spring seat. Includes 2 thrust bearings and 4 steel washers. 2.5 in. inner diameter, 3.225 in. outer diameter.

AAS-ALD-27	Bearings & Spanner Wrench.....	89.99 kit
AAS-ALD-26	Bearings Only.....	49.99 kit
AAS-ALD-1	Spanner Only.....	39.99 ea.

No Volume Discount.



UMI-SS203052

UMI Performance Shock And Spring Kits

The UMI Performance Chevelle spring and shock kit is designed to provide a huge improvement in handling and control. These kits feature our race quality springs which provide a high performance foundation for your ride. Every component in this kit, as with all UMI products, is Made In USA.

UMI-SS203048	1964-66 Stock Height	689.99 kit
UMI-SS203049	1967 Stock Height	689.99 kit
UMI-SS103049	1968-72 Stock Height	709.98 kit
UMI-SS203052	1964-66 1" Drop	745.98 kit
UMI-SS203053	1964-66 2" Drop	689.99 kit
UMI-SS203050	1967 1" Drop	689.99 kit
UMI-SS203051	1967 2" Drop	689.99 kit
UMI-SS103050	1968-72 1" Drop	729.98 kit
UMI-SS103051	1968-72 2" Drop	729.98 kit
UMI-SS103050G	1978-88 1" Drop	729.98 kit
UMI-SS103051G	1978-88 2" Drop	729.98 kit

Ships Oversize. No Volume Discount.



KYB Excel-G Shock Kit

Are you looking for more performance from your shocks and a smooth ride? This KYB shock kit is the answer! They feature velocity sensing valving, hard chrome piston rods, twin tube design, low pressure nitrogen gas to prevent foaming of the oil, iron pistons & guide tubes. These shocks are great for normal to moderate driving! Our kit includes: (2) front shocks, (2) rear shocks and hardware.

KYB-64A-KIT	1964-67 All Front & Rear	149.99 kit
KYB-68A-KIT	1968-77 All Front & Rear	149.99 kit
KYB-64F	1964-67 Front Only	39.99 ea.
KYB-68F	1968-77 Front Only	39.99 ea.
KYB-64R	1964-67 Rear Only	32.99 ea.
KYB-68R	1968-77 Rear Only	32.99 ea.

No Volume Discount.



DPX-440

GM Shock Kit

Complete kit featuring 4 gas charged shocks, correct front & rear hardware, & 4 shock ID decals.

DPX-440	1964-77 All	156.41 kit
DPX-440R	1964-77 All Shocks & Bolts Only	142.10 ea.
NT-2005	1964-77 Front Only	32.99 ea.
NT-2201	1964-77 Rear Only	29.99 ea.

No Volume Discount.



DSR-384

Shock Mounting Hardware

Correct GM rubber bushings, cup washer and nut for one shock.

DSR-384	1964-88 All Front	7.95 kit
---------	-------------------------	----------



DR-041

Shock Mounting Stud

Correct rear shock mounting stud.

DR-041	1964-77 Rear	11.99 ea.
DR-01	1964-77 Rear w/o Bushings	8.99 ea.



BPX-9715-REAR



BPX-9715

Shock Mounting Kit

BPX-9715	1964-88 All Front	8.99 kit
BPX-9715-REAR	1968-88 Rear Upper Shock Mounting Hardware	8.95 kit



9-8101G

9-8101R

Poly Upper Front Shock Bushings

If you want to upgrade to a more durable upper shock bushing these are the way to go.

9-8101G	1964-88 All Black	9.99 kit
9-8101R	1964-88 All Red	9.99 kit

One pair does one shock. Two required per car.

QA1

QA1-52722



QA1-52537



QA1 Upper & Lower Tubular Control Arms

QA1's GM 2.0 Control Arms provide increased positive caster compared to OE arms, are among the lightest arms available featuring lower unsprung weight and improved performance without sacrificing durability. They include QA1's integrated ball joint design: stronger than OEM and rebuildable for tunability, providing long-term reliable service. These arms feature billet cross shafts for reduced weight and durability for the long haul. Double-shear lower mounts are coil-over ready for a clean installation. QA1 GM 2.0 Control Arms look incredible and use no unsightly additional adapters! Form meets function - these newly designed arms look and perform great and don't require painstaking restoring like factory stamped steel control arms. High strength, low alloy steel enables optimized thinner wall construction and results in overall lighter weight. QA1's integrated low-maintenance ball joints feature integrated ball joint dust boots, are stronger than competing ball joints, give long-term service and are rebuildable. QA1 GM 2.0 Control Arms will work with either OE or drop spindles. Increased positive caster design improves straight line stability. Mounts in OE location with no cutting, fabricating, or welding required. Accommodates either factory or aftermarket disc brakes. All of these arms are designed to add 3-4 degrees of caster and 0.5 to 1 degree of negative camber when used together (i.e. upper & lower). When used independently they will add approximately half of the preceding numbers. All parts sold in pairs and including mounting hardware. Made in the USA.

Street Arms

QA1-52722	1964-72 All Upper	592.99 pr.
QA1-52737	1964-72 All Lower	799.99 pr.
QA1-52718	1973-77 All Upper	592.99 pr.
QA1-52720	1973-77 All Lower	799.99 pr.
QA1-52765	1978-88 All Upper	592.99 pr.
QA1-52764	1978-88 All Lower	799.99 pr.

Pro-Touring Arms

QA1-52522	1964-72 All Upper	692.99 pr.
QA1-52537	1964-72 All Lower	882.99 pr.
QA1-52518	1973-77 All Upper	692.99 pr.
QA1-52520	1977-77 All Lower	882.99 pr.
QA1-52565	1978-88 All Upper	692.99 pr.
QA1-52564	1978-88 All Lower	882.99 pr.

No Volume Discount.

QA1

QA1-5249



QA1-5204

QA1 Rear Trailing Arms

All QA1 upper tubular and lower boxed trailing arms use polyurethane bushings on both ends, while upper adjustable and lower tubular trailing arms use a spherical ball or rod end assembly on the chassis end to eliminate bushing bind, allowing the suspension to move smoother for better control. This keeps the tires planted firmly on the ground for improved traction and a more predictable, better handling car. For a long-lasting finish, tubular and boxed trailing arms are powder coated gloss black, while the adjustable arms are zinc plated and anodized. Made in the USA.

QA1-5249	1964-67 All Upper Adjustable	350.99 pr.
QA1-5269	1964-67 All Upper Non-Adjustable ...	233.99 pr.
QA1-5248	1968-72 All Upper Adjustable	350.99 pr.
QA1-5268	1968-72 All Upper Non-Adjustable ...	233.99 pr.
QA1-5247	1973-88 All Upper Adjustable	350.99 pr.
QA1-5267	1973-88 All Upper Non-Adjustable ...	233.99 pr.
QA1-5205	1964-72 All Lower	350.99 pr.
QA1-5208	1973-77 All Lower	389.99 pr.
QA1-5204	1978-88 All Lower	350.99 pr.

No Volume Discount.



QA1-5284

QA1 Frame Braces

QA1 Tubular Braces work with GM A-Body and G-Body trailing arms to reinforce the rear trailing arm mounts for major improvements in traction with less wheel hop and more power to the ground. Designed to clear stock and aftermarket mufflers. Made in the USA

QA1-5283	1964-67 All Adjustable	269.99 pr.
QA1-5212	1964-67 All Non-Adjustable	174.99 pr.
QA1-5284	1968-72 All Adjustable	269.99 pr.
QA1-5211	1968-72 All Non-Adjustable	174.99 pr.
QA1-5285	1978-88 All Adjustable	269.99 pr.
QA1-5210	1978-88 All Non-Adjustable	174.99 pr.

No Volume Discount.



QA1-5213

QA1 Rear Anti-hop Bars

QA1 Rear Anti-Hop Bars relocate the upper trailing arms to change the instant center of the rear suspension. This will improve the chassis reaction and increases forward bite and traction. The QA1 Anti-Hop Bars are one of the most effective and easily installed traction improvements. Includes graphite/polyurethane bushings. Made in the USA.

QA1-5213	1965-72 All	284.99 pr.
QA1-5214	1978-88 All	284.99 pr.

No Volume Discount.



QA1-5252

QA1 Tie Rod Sleeves

These QA1 Heavy Duty Tie Rod Sleeves are manufactured from solid steel hex stock then zinc plated for durable good looks and corrosion resistance. These are stronger than stock OE split sleeves and easier to adjust. Made in the USA.

QA1-5250	1964-72 1978-88 All	84.99 pr.
QA1-5252	1971-77 All	84.99 pr.

No Volume Discount.

QA1

QA1-TN507



QA1-TN801



QA1 Stocker Star Shocks

These stock mount adjustable front & rear shocks are available for your Chevelle. Available in double, single, Drag R Series and non-adjustable options, these shocks provide exactly the ride you want, high performance handling and great looks. These QA1 aluminum shocks are 100% dyno tested and serialized before leaving our factory. Made in the USA. Easy, bolt-in installation.

QA1-TN507	1964-67 Front Non-Adjustable	154.99 ea.
QA1-TS507	1964-67 Front Single Adjustable	198.99 ea.
QA1-TD507	1964-67 Front Double Adjustable ...	296.99 ea.
QA1-TR507	1964-67 Front Drag Series Adj	192.99 ea.
QA1-TN505	1968-88 Front Non-Adjustable	154.99 ea.
QA1-TS505	1968-88 Front Single Adjustable	198.99 ea.
QA1-TD505	1968-88 Front Double Adjustable ...	296.99 ea.
QA1-TR505	1968-88 Front Drag Series Adj	192.99 ea.
QA1-TN801	1968-88 Rear Non-Adjustable	154.99 ea.
QA1-TS801	1968-88 Rear Single Adjustable	198.99 ea.
QA1-TD801	1968-88 Rear Double Adjustable ...	296.99 ea.

No Volume Discount.

QA1



QA1-GR401-10500C



QA1-GS501-10400A



QA1-MG401-10650C

QA1 Front Coilover Shock Kits

The QA1 Pro Coil System is a great option for anyone looking for fully adjustable ride height and valving control. Choose a spring rate and adjust ability that fits your driving style, adjust the valving to match and you are on your way. These shocks also utilize a fully threaded body that allows you to adjust your ride height for the perfect stance or to finely tune the weight balance for superior handling. Specially designed for QA1's Pro Coil Systems, the American-made lightweight high travel springs have fewer coils and a smaller wire diameter, resulting in increased travel due to the larger distance between the coils. They reduce unsprung weight and react faster, optimizing suspension performance. Adjustable Pro Coil System Features: Available in MOD Series, independent compression and rebound double adjustable, simultaneous compression and rebound adjustable, or Drag R Series adjustable. Lightweight Billet Aluminum Coilover Shocks High Travel Springs Easy, Bolt-In Installation Ride Height Adjustable. Made in the USA

Small Block Included spring rate: 400 Lbs. ideal for front axle weight between 1801-1900 Lbs.

QA1-GS501-10400A	1964-67 Single Adjustable.....	699.99 kit
QA1-GD501-10400A	1964-67 Double Adjustable.....	899.99 kit
QA1-GR501-10400A	1964-67 Drag Series Adjustable.....	736.99 kit
QA1-MG501-10400A	1964-67 Mod Series.....	1872.99 kit
QA1-GS401-10400B	1968-72 Single Adjustable.....	699.99 kit
QA1-GD401-10400B	1968-72 Double Adjustable.....	899.99 kit
QA1-GR401-10400B	1968-72 Drag Series Adjustable.....	605.99 kit
QA1-MG401-10400B	1968-72 Mod Series.....	1872.99 kit
QA1-GS401-10550C	1973-77 Single Adjustable.....	699.99 kit
QA1-GD401-10550C	1973-77 Double Adjustable.....	899.99 kit
QA1-GR401-10550C	1973-77 Drag Series Adjustable.....	605.99 kit
QA1-MG401-10550C	1973-77 Mod Series.....	1872.99 kit
QA1-GS401-10400C	1978-88 Single Adjustable.....	699.99 kit
QA1-GD401-10400C	1978-88 Double Adjustable.....	899.99 kit
QA1-GR401-10400C	1978-88 Drag Series Adjustable.....	605.99 kit
QA1-MG401-10400C	1978-88 Mod Series.....	1872.99 kit

Big Block Included spring rate: 500 Lbs. ideal for front axle weight between 2001-2100 Lbs.

QA1-GS501-10500A	1964-67 Single Adjustable.....	699.99 kit
QA1-GD501-10500A	1964-67 Double Adjustable.....	899.99 kit
QA1-GR501-10500A	1964-67 Drag Series Adjustable.....	736.99 kit
QA1-MG501-10500A	1964-67 Mod Series.....	1872.99 kit
QA1-GS401-10500B	1968-72 Single Adjustable.....	699.99 kit
QA1-GD401-10500B	1968-72 Double Adjustable.....	899.99 kit
QA1-GR401-10500B	1968-72 Drag Series Adjustable.....	605.99 kit
QA1-MG401-10500B	1968-72 Mod Series.....	1872.99 kit
QA1-GS401-10650C	1973-77 Single Adjustable.....	699.99 kit
QA1-GD401-10650C	1973-77 Double Adjustable.....	899.99 kit
QA1-GR401-10650C	1973-77 Drag Series Adjustable.....	605.99 kit
QA1-MG401-10650C	1973-77 Mod Series.....	1872.99 kit
QA1-GS401-10500C	1978-88 Single Adjustable.....	699.99 kit
QA1-GD401-10500C	1978-88 Double Adjustable.....	899.99 kit
QA1-GR401-10500C	1978-88 Drag Series Adjustable.....	605.99 kit
QA1-MG401-10500C	1978-88 Mod Series.....	1872.99 kit

No Volume Discount.

QA1



QA1-RCK52339



QA1-RCK52357



QA1-RCK52371

QA1 Rear Coilover Shock Kits

QA1 bolt-in rear coilover conversion kits. These kits include specially designed USA made mounting brackets, single, double or MOD Series adjustable aluminum shocks, springs and all necessary hardware. Single adjustable shocks provide 18 positions of simultaneous rebound and compression adjustment while QA1's double adjustable shocks provide 18 positions of compression adjustment and 18 positions of rebound adjustment, for a total of 324 possible valving combinations. MOD Series shocks also feature a double adjustable design but include adjustable low-speed bleed as well for fully independent control over compression and rebound characteristics. These shocks also utilize a fully threaded body allowing for ride height adjust ability. Multiple spring rate options are also available, and have been successfully tested in various applications, from casual street driving to hardcore race applications. With our highly popular adjustable struts and the addition of the rear coilover conversion kit, you can now get a complete suspension makeover for both ends of the vehicle. Bolt-In installation. Made in the USA.

Included spring rate: 130 Lbs. ideal for soft ride feel.

QA1-RCK52339	1964-72 Single Adjustable.....	826.99 kit
QA1-RCK52335	1964-72 Double Adjustable.....	1035.99 kit

Included spring rate: 150 Lbs. ideal for medium ride feel.

QA1-RCK52340	1964-72 Single Adjustable.....	826.99 kit
QA1-RCK52336	1964-72 Double Adjustable.....	1035.99 kit

Included spring rate: 170 Lbs. ideal for medium ride feel.

QA1-RCK52341	1964-72 Single Adjustable.....	826.99 kit
QA1-RCK52337	1964-72 Double Adjustable.....	1035.99 kit
QA1-RCK52375	1973-77 Single Adjustable.....	826.99 kit
QA1-RCK52371	1973-77 Double Adjustable.....	1035.99 kit
QA1-RCK52351	1978-88 Single Adjustable.....	826.99 kit
QA1-RCK52355	1978-88 Double Adjustable.....	1035.99 kit

Included spring rate: 200 Lbs. ideal for firm ride feel.

QA1-RCK52376	1973-77 Single Adjustable.....	826.99 kit
QA1-RCK52372	1973-77 Double Adjustable.....	1035.99 kit
QA1-RCK52352	1973-77 Single Adjustable.....	826.99 kit
QA1-RCK52356	1973-77 Double Adjustable.....	1035.99 kit

Included spring rate: 220 Lbs. ideal for firm ride feel.

QA1-RCK52377	1973-77 Single Adjustable.....	826.99 kit
QA1-RCK52373	1973-77 Double Adjustable.....	1035.99 kit
QA1-RCK52353	1973-77 Single Adjustable.....	826.99 kit
QA1-RCK52357	1973-77 Double Adjustable.....	1035.99 kit

No Volume Discount.

QA1 Sway Bars

Give your chassis the stability it needs to keep your tires planted on the road. These sway bars are an easy bolt-on upgrade to help reduce body roll and handle corners better. For maximum strength and durability, QA1 sway bars are manufactured from either lightweight hollow-core (4130) chromoly steel or heavy duty solid-core (1045) cold formed steel. The bars are formed using precision CNC equipment for a true bolt-on installation, then gloss black powder coated for durability and corrosion resistance. Sway bars include new mounting components to replace old and worn out sway bar bushings and end links. Made in the USA.

QA1-52870	1964-72 All Front 1-1/4".....	324.99 ea.	QA1-52894	1973-77 All Rear 1".....	272.99 ea.
QA1-52893	1973-77 All Front 1-3/8".....	337.99 ea.	QA1-52878	1978-88 All Rear 1".....	272.99 ea.
QA1-52877	1978-88 All Front 1-3/8".....	337.99 ea.	QA1-52873	1964-72 All Front & Rear 1-1/4"/1"...	597.99 kit
QA1-52871	1964-72 All Rear 1".....	272.99 ea.	QA1-52895	1973-77 All Front & Rear 1-3/8"/1"...	610.99 kit
			QA1-52879	1978-88 All Front & Rear 1-3/8"/1"...	610.99 kit

No Volume Discount.





QA1-HK33-GMA3



QA1-HK23-GMA1



QA1-HK32-GMA3



QA1-HK21-GMA1



QA1-DK21-GMA1



QA1-DK22-GMA3

QA1 Performance Handling Kits

Want better handling for your classic? Turn to QA1's handling suspension kits for the best ride that fits your needs. Available in three different levels of performance, these handling kits offer easy, bolt-in installation and seamlessly works with whatever OE component each piece attaches to. You can build your car in stages using our parts list as a road map to get to the level of performance you want and have the peace of mind knowing you won't have compatibility issues.

Level 1 Includes: Front single adjustable Pro coil shock system, front & rear sway bars, tie rod adjuster sleeves, and rear lower boxed control arms.

Level 2 Includes: Front & rear single adjustable Pro coil shock system, front & rear sway bars, thrust bearing/spanner wrench kit, upper street control arms, lower street control arms, rear upper & lower tubular control arms, tubular rear control arm braces, tie rod adjuster sleeves.

Level 3 Includes: Front & rear double adjustable Pro coil shock system, front & rear sway bars, thrust bearing/spanner wrench kit, upper race control arms, lower race control arms, rear upper & lower boxed control arms, tubular rear control arm braces, tie rod adjuster sleeves. Level 2 & 3 kits available with and without shocks.



Level 1 Kits

QA1-HK21-GMA1	1964-67 w/ shocks.....	2037.99 kit
QA1-HK21-GMA2	1968-72 w/ shocks.....	1952.99 kit
QA1-HK21-GMA3	1973-77 w/ shocks.....	2050.99 kit
QA1-HK21-GMG1	1978-88 w/ shocks.....	2050.99 kit

Level 2 Kits

QA1-HK22-GMA1	1964-67 w/ shocks.....	5084.99 kit
QA1-HK32-GMA1	1964-67 w/o shocks.....	3148.99 kit
QA1-HK22-GMA2	1968-72 w/ shocks.....	4999.99 kit
QA1-HK32-GMA2	1968-72 w/o shocks.....	3063.99 kit
QA1-HK22-GMA3	1973-77 w/ shocks.....	4866.99 kit
QA1-HK32-GMA3	1973-77 w/o shocks.....	2930.99 kit
QA1-HK22-GMG1	1978-88 w/ shocks.....	5283.99 kit
QA1-HK32-GMG1	1978-88 w/o shocks.....	3161.99 kit

Level 3 Kits

QA1-HK23-GMA1	1964-67 w/ shocks.....	7319.99 kit
QA1-HK33-GMA1	1964-67 w/o shocks.....	3380.99 kit
QA1-HK23-GMA2	1968-72 w/ shocks.....	7234.99 kit
QA1-HK33-GMA2	1968-72 w/o shocks.....	3145.99 kit
QA1-HK23-GMA3	1973-77 w/ shocks.....	7101.99 kit
QA1-HK33-GMA3	1973-77 w/o shocks.....	3277.99 kit
QA1-HK23-GMG1	1978-88 w/ shocks.....	7332.99 kit
QA1-HK33-GMG1	1978-88 w/o shocks.....	3278.99 kit

Kits that do not include shocks may not have thrust bearings or spanner wrenches included. No volume discount.

QA1 Drag Race Suspension Kits

Looking for a better launch, straight line stability and consistent performance? Turn to QA1's drag racing suspension kits for a full-vehicle upgrade that fits your needs. Available in two different levels of performance, these drag racing kits offer easy, bolt-in installation and seamlessly works with whatever OE component each piece attaches to.

Level 1 Includes: Front R series Stocker Star shocks, upper street control arms, lower street control arms, stock spring seat adapter, tie rod adjuster sleeves.

Level 2 Includes: Front Double Adjustable Pro Coil shock system, thrust bearing/spanner wrench kit, Upper race/pro-touring control arms, Lower race control arms, tie rod adjuster sleeves, ball joint tool kit. Available with and without shocks.

Level 1 Kits

QA1-DK21-GMA1	1964-67 w/ shocks.....	2511.99 kit
QA1-DK31-GMA1	1964-67 w/o shocks.....	1519.99 kit
QA1-DK21-GMA2	1968-72 w/ shocks.....	2426.99 kit
QA1-DK31-GMA2	1968-72 w/o shocks.....	1324.99 kit
QA1-DK21-GMA3	1973-77 w/ shocks.....	2090.99 kit
QA1-DK31-GMA3	1973-77 w/o shocks.....	1098.99 kit
QA1-DK21-GMG1	1978-88 w/ shocks.....	2511.99 kit
QA1-DK31-GMG1	1978-88 w/o shocks.....	1620.99 kit

Level 2 Kits

QA1-DK22-GMA1	1964-67 w/ shocks.....	5259.99 kit
QA1-DK32-GMA1	1964-67 w/o shocks.....	3323.99 kit
QA1-DK22-GMA2	1968-72 w/ shocks.....	5174.99 kit
QA1-DK32-GMA2	1968-72 w/o shocks.....	3238.99 kit
QA1-DK22-GMA3	1973-77 w/ shocks.....	4743.99 kit
QA1-DK32-GMA3	1973-77 w/o shocks.....	2807.99 kit
QA1-DK22-GMG1	1978-88 w/ shocks.....	5259.99 kit
QA1-DK32-GMG1	1978-88 w/o shocks.....	3323.99 kit

No Volume Discount.

BUY & SAVE

WITH SS396.COM PRE-BUILT KITS

Power Steering Conversion Kit

Finally, a complete kit to convert from manual to power steering is available! This kit contains all of the needed parts to convert to the external reservoir power steering system used exclusively on all 1965-68 Chevelle SS 396's! All components available separately. See following pages!

Pump Adjuster Bracket (AAP-5810).....	24.99 ea.
Pressure Hose (1965-67 3880584, 1968 3928204).....	39.95 ea.
Pump (APS-6094)	199.99 ea.
Cradle Bracket (ASB-872).....	75.99 ea.
Pump Pulley (ASP-509)	38.99 ea.
Driver Pulley (ADP-61)	49.99 ea.
Return Hose Kit (NPX-16).....	21.99 kit
Reservoir Hose (CPX-15800).....	9.95 ea.
Reservoir Canister (1965-67 CPZ-1512, 1968 CPZ-1935)	69.99 ea.
Reservoir Cap (CPZ-1510)	49.99 ea.
Reservoir Bracket (1965-66 CPZ-1511, 1967-68 CPZ-678) ..	29.99 ea.
All Hardware (CPZ-1513)	22.95 kit
Total Price of Ordering All Parts Individually.....	553.40

PSKIT-S65	1965-66 Power Steering Kit.....	568.80 kit
PSKIT-S67	1967 Power Steering Kit.....	548.14 kit
PSKIT-S68	1968 Power Steering Kit	568.80 kit

*This kit does not include steering box, pitman arm or pulley nut.



PSKIT-S68



PSKIT-70L

Big Block Power Steering Conversion Kit

Are you tired of getting a workout every time you want to turn? Ground Up Motors makes it easy to convert to power steering with this Chevelle power steering conversion kit! We have taken all of the guesswork out of selecting the parts to convert with this all in one solution! Includes: OEM Banjo Style Power Steering Pump, Pump Cap, Brackets, Hardware, Pulley, Pulley Nut, Pressure Hose, Return Hose.

PSKIT-69L	1969 BB w/o AC.....	389.96 kit
PSKIT-69LAC	1969 BB w/ AC	361.17 kit
PSKIT-70L	1970-72 BB w/o AC.....	396.92 kit
PSKIT-70LAC	1970-72 BB w/ AC.....	388.82 kit

Note: For use with long water pump only. *This kit is technically correct for 1970-1972 but can be used on any 1964-1972 Chevrolet with a big block and a long water pump.

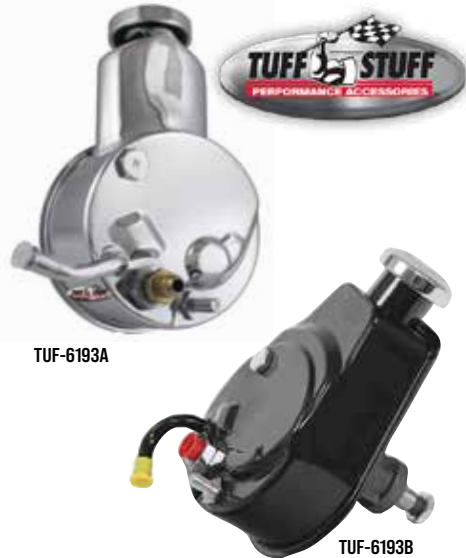

TUF-6193A

TUF-6193B

Tuff Stuff Power Steering Pumps

GM Saginaw style pumps feature all new components: reservoir, pump assembly, cap, dipstick and hardware when it applies. Rated at 1200 psi, rated to work with most gearbox systems.

TUF-6195A	1969 BB Chrome Banjo Style.....	262.99 ea.
TUF-6195B	1969 BB Black Banjo Style	208.99 ea.
TUF-6193A	1970 All Chrome Banjo Style	262.99 ea.
TUF-6193B	1970 All Black Banjo Style.....	208.99 ea.
TUF-6183A	1970-74 All Chrome	246.99 ea.
TUF-6183B	1970-74 All Black	194.99 ea.
TUF-5559	Universal Inline Filter	29.99 ea.

No Volume Discount.

Power Steering Pumps Replacement

Completely rebuilt second design power steering pumps. These pumps will differ in appearance from our originals, but will fit and function the same. No core charge!

NO CORE CHARGE

APS-6088R	1964-68 All SB.....	119.95 ea.
APS-6000R	1969 All BB.....	115.99 ea.
APS-6001R	1970-72 All	109.99 ea.

No Volume Discount.



NO CORE CHARGE

Concourse Series "Banjo" Style Power Steering Pumps

Brand New GM pumps with correct original style reservoirs. No core charge! Made in the USA!

APS-6088	1964-68 All SB.....	199.99 ea.
APS-6094	1965-68 All BB.....	199.99 ea.
APS-6153	1969 All SB	199.99 ea.
APS-6151	1969 All BB	219.99 ea.
APS-6165	1970-72 All*	199.99 ea.

*Use with 1970 hose G brackets. No Volume Discount.

APS-6000R



APS-6153



ADR-077



Power Steering Pump Cap

Quality replacement power steering pump cap.

ADR-077	1964-77 All.....	7.99 ea.
---------	------------------	----------

APC-42



OE Power Steering Pump Cap

Reproduction metal cap.

APC-42	1964-77 All.....	19.95 ea.
--------	------------------	-----------

ASC-128



Power Steering Hose Retaining Clip

Correct clip for retaining hose to steering box.

ASC-128	All V8	12.95 ea.
---------	--------------	-----------



ADP-61

1965-68 396 Driver Pulley

Reproduction of the 1965-68 SS396 only power steering driver pulley. Fits inside crank pulley.

ADP-61 1965-68 BB Driver 49.99 ea.



ASP-509



23-28

Power Steering Pump Pulleys

Reproduction power steering pulleys.

ASP-3847 1965-68 1 Groove SHP 189.99 ea.
 ASP-509 1962-72 1 Groove 38.99 ea.
 ASP-107 1969-72 2 Groove w/ AC 29.99 ea.
 ASP-1395 1969-72 1 Groove SHP 59.99 ea.
 23-28 Pulley Nut 3.95 ea.
 23-28KEY Pulley Nut W/ Key 4.99 set



GCS-S8848

Billet Power Steering Pulleys

These show quality billet power steering pulleys will set your show car apart from the crowd. Made of high quality aircraft aluminum.

GCS-S8848 1 Groove, Satin 42.99 ea.
 GCS-S8848POL 1 Groove, Polished 49.99 ea.
 GCS-S8948 1 Groove, Chrome 30.99 ea.
 GCS-S8847 2 Groove, Satin 54.99 ea.
 GCS-S8847POL 2 Groove, Polished 61.99 ea.
 GCS-S8947 2 Groove, Chrome 40.99 ea.



BSB-1970

Power Steering Hardware Kits

Our kits feature all correct hardware to attach power steering brackets to engine. A MUST!

CPZ-1513 1965-68 SS 396 22.95 kit
 BSB-69SB 1969-72 All SB 22.99 kit
 BSB-1969 1969 All BB 22.99 kit
 BSB-1970 1970-72 All BB 12.95 kit



ASB-7KIT

1970-72 Big Block Power Steering Bracket Kit

Complete kit with cradle, adjustment brackets and hardware.

ASB-7KIT 1970-72 All BB 107.04 kit

*Will work on most BB engines with long pump.
 May need some modification.*



ASB-9KIT

1969-72 Small Block Power Steering Bracket Kit

Complete kit with all three brackets.

ASB-9KIT 1969-72 SB 88.17 kit

Power Steering Brackets

Original style reproduction and original GM brackets.



ASB-383

ASB-383 1966-67 L-79 (2pc) 44.99 kit



AQW-1418

AQW-1418 1969 All 396 (3pc)* 65.99 kit

**Long water pump.*



ASB-3941

ASB-3941 1969-72 All SB Cradle 29.99 ea.



ASB-874

ASB-874 1969-72 SB Rear Support 32.99 ea.



AAB-2610

AAB-2610 1969-72 SB Adjuster 34.99 ea.



ASB-8072

ASB-8072 1964-68 all SB (cradle) 44.99 ea.



AAP-5910

AAP-5910 1964-68 SB Upper Adj. (to exhaust manifold) 29.95 ea.

**will not work with headers*



ASB-872

ASB-872 1965-68 All BB (cradle) 75.99 ea.



AAP-5810

AAP-5810 1965-68 All BB (adj.) 24.99 ea.



ASB-422

ASB-422 1969-74 All BB Cradle 77.99 ea.



ASB-931

ASB-931 1969-72 All BB (adjuster) 27.99 ea.

Power Steering OEM High Pressure Hose

New correctly bent OEM high pressure hoses with correct fittings.



CPX-6605

CPX-6605 1964-68 All SB 24.95 ea.
3880584 1964-67 All SS 396 BB 39.95 ea.



3928204

3928204 1968 SS 396 39.95 ea.



CPX-6900

CPX-6900 1969 All SB 24.95 ea.



CPX-6616

CPX-6616 1969 SS 396 26.95 ea.



CPX-6618

CPX-6618 1970-72 All 26.95 ea.



ARK-68B

BUY & SAVE

WITH SS396.COM PRE-BUILT KITS

Power Steering Hose Kits

This kit comes with OEM high pressure hose, low pressure return tube, hose and correct clamps. Made in USA!

ARK-64A	1964-68 All SB	42.25 kit
ARK-65B	1965-67 SS 396	55.75 kit
ARK-68B	1968 SS 396	55.75 kit
ARK-69A	1969 All SB	42.25 kit
ARK-69B	1969 All BB	44.05 kit
ARK-70A	1970-72 All SB	44.05 kit
ARK-70B	1970-72 All BB	44.05 kit



NPX-16

Power Steering Return Hose

Complete with correct pre bent flared tube, OEM hose and correct clamps.

NPX-16	1964-72 All V8	21.99 kit
CPS-038	OEM Return Hose	2.95 pr. ft
CPN-512	OEM Clamps Screw Type	1.95 ea.



DSE091202

DSE Power Steering Hose Kit

Includes fittings to convert your steering gear to -6 AN fittings. High quality stainless steel hoses are Teflon lined to handle the high pressure demands of the steering system. The hoses come with pre-cripped stainless steel fittings to attach to the -6 AN fittings at the steering gear. Each kit includes 30 inches of hose length that can be routed and cut to length at the pump end.

DSE091202	1964-72	224.99 kit
-----------	---------	------------

No Volume Discount.



CPZ-1512

External Reservoir Canister

New correct large mouth external canister for your 1965-68 SS 396 with factory power steering!

CPZ-1512	1965-67 Can	99.99 ea.
CPZ-1935	1968 Can	69.99 ea.



CPZ-1510

External Reservoir Canister Cap

Correct metal cap for reservoir canister.

CPZ-1510	1965-68 Cap	49.99 ea.
----------	-------------	-----------



CPZ-1511



CPZ-678

External Reservoir Brackets

Correct brackets for holding the external reservoir to the inner fender.

CPZ-1511	1965-66	29.99 ea.
CPZ-678	1967-68	29.99 ea.



CPX-1580

External Reservoir Hose

Correct hose that connects pump to canister.

CPX-1580	1965-68	9.95 ea.
----------	---------	----------



BSB-759

Steering Box Bolt

Complete with correct thick washer and bolt.

BSB-759	1964-72 All	6.99 ea.
---------	-------------	----------

BUY & SAVE
WITH SS396.COM PRE-BUILT KITS



GBK-1A



GBK-1SFA

Power Steering Gear Box Kits

Add on one of these awesome "close ratio" gear boxes to your conversion or on its own. These boxes are re-manufactured GM units and will add the ultimate handling to your ride. Our kit comes with steering box, steering coupler (rag joint) and correct attaching bolts. Choose from fast ratio or super fast ratio! Fits all 1964-76 Chevelle & El Camino! No core charge!

GBK-1A	3 - 3.5 Fast.....	406.76 kit
GBK-1XX	1964-76 All 3.25 Fast*.....	399.99 ea.
GBK-1SFA	2.5 Super Fast.....	440.96 kit

No Volume Discount. Ships UPS Oversized.

*Not eligible for free shipping. *Brand new not remanufactured. Box only, no bolts or rag joint.*



ARC-12BK

Manual Steering Gear Box Kits

Add one of these newly rebuilt correct style standard ratio manual steering gearboxes, including the correct steering coupler/rag joint and steering box mounting bolts. These boxes are re-manufactured GM units. Our kits come complete with the box, rag joint and mounting bolts to the chassis. No core charge!

ARC-12AK	1964-69 Standard Ratio.....	333.82 kit
ARC-12BK	1970-72 Standard Ratio.....	315.82 kit
ARC-12SFK	1964-72 Super Fast Ratio.....	393.82 kit
ARC-6481MK	1964-77 All*.....	351.82 ea.
ARC-7888MK	1978-88 All*.....	332.95 ea.

**Works with power steering pitman arm only.*

No Volume Discount. Not eligible for free shipping.

NO CORE CHARGE

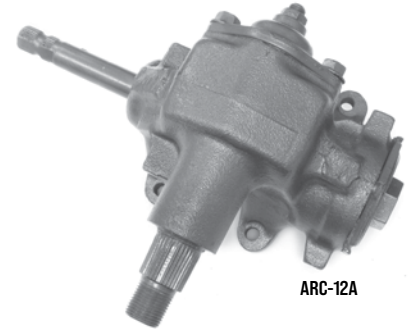

ARC-12A

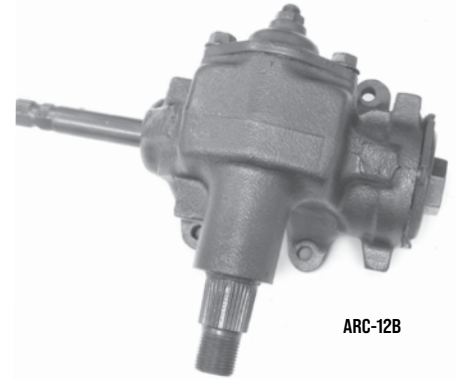

ARC-12B

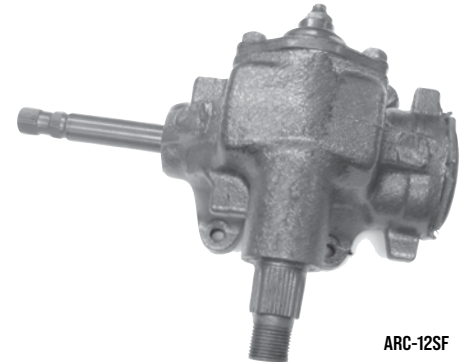

ARC-12SF

Manual Gear Boxes

Complete re-manufactured original Saginaw assemblies. No core charge.

ARC-12A	1964-69 24:1 Standard.....	299.99 ea.
ARC-12B	1970-72 24:1 Standard.....	279.99 ea.
ARC-12SF	1964-72 16:1 Quick.....	329.99 ea.
ARC-6488M	1964-88 All*.....	319.99 ea.

**Works with power steering pitman arm only*

Use ATE-8869B coupler with ARC-12SF. No Volume Discount.



DS-740-KIT



DS-740R-KIT

1964-1967 Chevelle Steering Linkage Kits

Sort out your steering and eliminate the guesswork with this convenient Ground Up Motors kit. Each kit includes a matched power steering pitman arm, center drag link, idler arm, and pitman arm nut.

DS-740-KIT	1964-67 7/8".....	204.19 kit
DS-740R-KIT	1964-67 13/16".....	186.23 kit

No Volume Discount.



F-6859



BX-64K

Pitman Arms

F-6467M	1964-67 7/8" M/S.....	49.99 ea.
F-6467	1964-67 7/8" P/S.....	49.99 ea.
F-6859M	1964, 1968-72 13/16" M/S.....	49.99 ea.
F-6859	1964, 1968-72 13/16" P/S.....	49.99 ea.
BX-64K	Nut w/ Washer Fits All.....	6.95 ea.



IIS-69ASB

Intermediate Steering Shaft

Restore proper steering stability and safety with this newly re-manufactured intermediate steering shaft. This shaft goes from the steering column down the steering box and wears out over time causing sloppy steering feel. This unit will fix that problem. This is a re-manufactured original GM unit that has been tested and painted.

IIS-68ABB	1968 BB.....	308.99 ea.
IIS-69ASB	1968-72 SB.....	205.99 ea.
DSB-83	1968-72 Upper Boot Only.....	34.99 ea.
ATE-6872T	1968-72 BB Lower Flange Only.....	49.99 ea.
IIS-78S	1978-88 All w/ Shroud.....	189.99 ea.
IIS-78	1978-88 All w/o Shroud.....	149.99 ea.

Note: BB features correct removable lower flange.
No Volume Discount.



ATE-8869A



ATE-8871

Steering Coupler

Complete joint for connecting column to box. 1964-68 with manual steering features fine spline and 1969-72 with manual steering features coarse spline.

ATE-8869A	1964-68 Manual.....	49.95 ea.
ATE-8869B	1969-72 Manual.....	49.95 ea.
ATE-8871	1964-72 Power.....	49.99 ea.



ATJ-411

Steering Coupler Bolt

Correct OEM bolt for coupler.

ATJ-411	1964-72 All.....	5.99 ea.
---------	------------------	----------



DSE090205

Detroit Speed Rag Joint For 600 Steering Gear

Detroit Speed replacement rag joint with 3/4 in. -30 spline coupling to be used with the DSE 600 series steering gear and your stock 1964-1972 Chevelle column. It comes complete with a clinch bolt.

DSE090205	1964-72.....	50.99 ea.
-----------	--------------	-----------



DSE091202

Detroit Speed Power Steering Hose Kit For 600 Steering Gear

This Detroit Speed and Engineering power steering hose kit includes fittings to convert your steering gear to -6 AN fittings. High quality stainless steel hoses are Teflon lined to handle the high pressure demands of the steering system. The hoses come with pre-primed stainless steel fittings to attach to the -6 AN fittings at the steering gear. Each kit includes 30 inches of hose length that can be routed and cut to length at the pump end.

DSE091202	1964-72.....	224.99 kit
-----------	--------------	------------

Ships Oversize. No Volume Discount.



SHIFTKIT-350

Console Shifter Kit

Complete kit to convert to an automatic console shifter. Kit includes factory style staple shifter, cable, brackets & all correct hardware.

SHIFTKIT-350	1968-72 TH350.....	236.62 kit
SHIFTKIT-400	1968-72 TH400	241.12 kit
SHIFTKIT-A6870-OD	1968-70 700R4/200R4	321.25 kit
SHIFTKIT-A7172-OD	1971-72 700R4/200R4	321.25 kit



Staple Shifter

Complete staple shifter assembly with chrome plated handle, spring loaded lock out trigger and mounting base. Ready to install.

ISSFT-1	1968-72 Console Shifter.....	159.99 ea.
ISH-3X	1968-72 Handle Only	69.99 ea.

No Volume Discount.



ISSFT-1



ISSFT-HRDW

Staple Shifter Repair Kit

All the hardware needed to bring a worn out staple shifter back to life.

ISSFT-HRDW	1968-72 ALL	32.99 kit
------------	-------------------	-----------

No Volume Discount.



SW-DT3

Ratchet Shifter Detent

Converts your factory shifter to a ratchet type shifter. Simple installation.

SW-DT3	1968-72 Powerglide, TH350, TH400	104.99 ea.
SW-DT4	1968-72 700-R4, 200-4R, 4L60, 4L65, 4L80	104.99 ea.



IE-667



ISC-667

Automatic Shifter

Brand new shifter assembly including base, shift handle, shift arm and lever, rubber grommets and clips! Ready to install.

ISC-667	1966-67 Automatic	199.99 ea.
IE-667	1966-67 Boot On Shifter.....	19.99 ea.
ISH-667A	1966-67 Handle PG Trans Only	99.99 ea.
ISC-667-200R-700	Overdrive	199.99 ea.

No Volume Discount.



SC2041

4 Speed Overdrive Kits

This kit makes it easy to install a modern overdrive automatic in place of your old Powerglide, TH350 or TH400 for improved performance and gas mileage. Each kit includes a new laser cut and hardened detent, indicator plate, hardware and brackets to allow the use of your factory shifter. This kit works with a TH700, TH200 or 4L60 transmission.

SC2041	1964-65 All	119.99 kit
SC2042	1966-67 All	119.99 kit
SC2242	1968-70 All	114.99 kit
SC2243	1971-72 All	114.99 kit



FTH-973R

Shifter Cables

Original GM or high quality reproduction shifter cables for floor mounted TH shifter.

FTH-973R	1968-72 Repro	32.99 ea.
FTH-886	1982-88 G-Body Shifter Cable	44.99 ea.
SCG-7883	1978-88 Cable Grommet	24.99 ea.

EBC-22



Shifter Cable Clip

Correct clip for mounting cable.

EBC-22	Mounting Clip.....	3.99 ea.
--------	--------------------	----------

FTH-049



Shifter Cable Mounting Clip

Correct push-on clip which mounts to shifter.

FTH-049	Push-on Clip (to shifter)	7.99 ea.
---------	---------------------------------	----------

G/FORCE PERFORMANCE PRODUCTS

GForce Transmission Crossmembers

When you need extra exhaust clearance or just want to make your car handle better, these crossmembers are for you!

FCM-RCAE	1964-67 Coupe TH350, Muncie, PowerGlide, T10, Saginaw.....	349.99 ea.
FCM-RCAE-4	1964-67 Coupe TH200R4, TH700R4, Muncie, TH400 Short Tail.....	339.99 ea.
FCM-RCAEC1	1964-67 Convertible TH350, Muncie, PowerGlide, T10, Saginaw.....	359.99 ea.
FCM-RCAEC1-400	1964-67 Convertible TH200R4, Muncie, TH400 Short Tail.....	359.99 ea.
FCM-RCAE	1968-72 Coupe TH200R4, Muncie, TH350, TH400 Short Tail.....	349.99 ea.
FCM-RCAE-4	1968-72 Coupe 4L80E, 4L85E.....	339.99 ea.
FCM-RCAEC2	1968-72 Convertible TH200R4, Muncie, TH350, TH400 Short Tail.....	359.99 ea.
FCM-RCAEC2-4L80	1968-72 Convertible 4L80E, 4L85E.....	359.99 ea.
FCM-RCG-350	1978-88 TH350.....	294.99 ea.
FCM-RCG-400K	1978-83 TH200R4 TH400 Short Tail.....	344.99 ea.
FCM-RCG-400	1984-88 TH200R4 TH400 Short Tail.....	285.99 ea.
FCM-RCG-700	1978-88 TH700R4 4L60E.....	294.99 ea.
FCM-RCG-4L80K	1978-83 4L60E 6L80E.....	397.99 ea.
FCM-RCG-4L80	1984-88 4L60E 6L80E.....	349.99 ea.
FCM-RCG-T56K	1978-83 T56 6 Speed.....	397.99 ea.
FCM-RCG-T56	1984-88 T56 6 Speed.....	339.99 ea.

No Volume Discount.



FCM-RCAE



FTB-13433

Column Shift Transmission Bracket

Correct column shift transmission bracket which mounts on all column shift GM cars from 1969-1977.

FTB-13433	1969-77.....	16.99 ea.
-----------	--------------	-----------



FCB-222



FCB-322

Shifter Cable Lever Brackets

Correct cable lever brackets which mount to transmission.

FCB-322	1964-71 1st Design.....	19.99 ea.
FCB-222	1972-77 2nd Design.....	24.99 ea.



FCM-88N



BPC-7000

Transmission Crossmember

Reproduction crossmembers for mounting your transmission.

FCM-88N	1968-72 TH350/4 Speed.....	149.99 ea.
BPC-7000	1968-72 Mounting Bolts (16pc).....	6.95 kit



FTH-050

Shifter Cable Stud

Correct cable stud which mounts to bracket.

FTH-050	Mounting Stud (to bracket).....	11.99 ea.
---------	---------------------------------	-----------

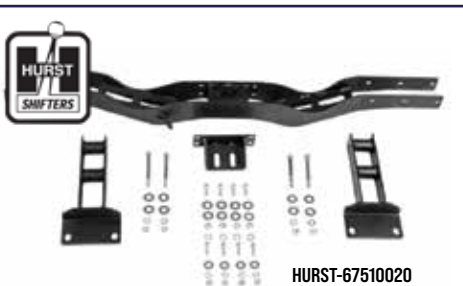

HURST-67510020

Hurst Transmission Swap Crossmembers

These ultra-trick Hurst transmission crossmembers have painstakingly been designed and fabricated from thick steel plate and heavy gauge steel tubing for a perfect fit and finish that has no equal. These bolt-in units are much stronger than the factory stock crossmembers and help maintain the correct transmission and driveshaft angle. Precision cut and fully MIG-welded, then given a durable black powder coating finish to last a lifetime and give you peace of mind knowing you're buying the best parts available for your Tremec TKO 5-Speed or Magnum 6-Speed conversions. You can surely trust the company that originally started out making conversion mounts back in 1958, Hurst Performance.

HURST-67510020	68-72 Magnum 6, TKO 5-6, TH350,400,700R4.....	549.99 ea.
HURST-67510018	78-88 Magnum 6, TKO 5-6, Speed.....	459.99 ea.
HURST-67510019	78-83 Magnum 6 Speed Adapter Kit*.....	169.99 ea.

No Volume Discount. *Adapter only. Crossmember not included.

NTR-235

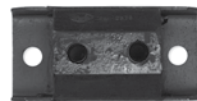

Transmission Mounts

NPG-100	1964-72 Powerglide.....	13.99 ea.
NTR-235	1964-72 TH350/Manual.....	13.95 ea.
NTR-225	1964-72 TH400.....	13.95 ea.
BTE-7939	Mounting Bolt.....	0.95 ea.



FCB-220



FCB-1210

Cable Mounting Bracket

Correct bracket for mounting cable to transmission.

FCB-1210	1968-72 TH350.....	16.99 ea.
FCB-220	1968-72 TH400.....	21.99 ea.
FCB-193	1974-75 TH400.....	35.99 ea.



3-11086



Poly Graphite Transmission Mount

Poly graphite mounts outlast OEM mounts and are also able to absorb most driveline vibrations.

3-11086	1964-88 All Black.....	41.99 ea.
3-1108R	1964-88 All Red.....	41.99 ea.



ACC-8555



ATE-2101

Kickdown

Correct kickdown switch for TH400.

ATE-2101	1970-72 TH400 Switch.....	39.99 ea.
ACC-8555	1970-72 Switch Bracket.....	19.95 ea.
ATE-2101K	1970-72 TH400 Switch Bracket Kit.....	59.99 kit
06145	1966-67 TH400 Harness.....	45.99 ea.
11980	1968-69 TH400 Harness.....	46.99 ea.
17565	1971-72 TH400 Harness.....	34.99 ea.



S530



S531

Kickdown Cable & Bracket

Correct kickdown cable and bracket for cars with a TH350 transmission.

S530KIT	All Cable & Bracket Kit.....	41.38 kit
S530	All Cable.....	22.99 ea.
S531	All Bracket.....	17.96 ea.



FCH-64A



Clutch Linkage Kit

If you're looking to freshen up your original linkage but don't need the pedals, this is perfect!

FCH-64A	1964-66 SB.....	178.83 kit
FCH-64B	1964-66 BB.....	178.83 kit
FCH-67A	1967 All SB.....	165.34 kit
FCH-67B	1967 All BB.....	165.34 kit
FCH-68	1968-72 All.....	185.20 kit

No Volume Discount.



FMCK-68

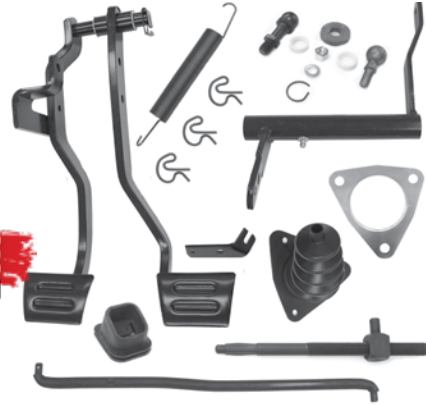

Manual Transmission Conversion Kit

Planning on swapping from automatic to a 4 speed manual? This kit will take the headache out of the switch by providing you with all the parts needed to make your conversion simple! This complete kit includes the brake/clutch pedals, Z bar, rods, boots, cross shaft kit, springs, bracket and all hardware!

FMCK-64SB	1964-66 All SB.....	268.82 kit
FMCK-64BB	1964-66 All BB.....	268.82 kit
FMCK-67ASB	1967 All SB.....	268.82 kit
FMCK-67ABB	1967 All BB.....	268.82 kit
FMCK-68	1968-72 All V8.....	269.25 kit
FMCK-78G	1978-88 All.....	612.99 kit

No Volume Discount.

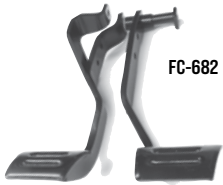

FC-682



FCI-88A

Clutch & Brake Pedal Assemblies

Complete reproduction brake/clutch pedals.

FC-646	1964-66 All.....	99.99 ea.
FC-67	1967 All.....	99.99 ea.
FC-682	1968-72 All.....	110.99 ea.
FCI-88A	1967-72 Auto Brake Pedal.....	50.99 ea.
IBP-628	1964-77 Auto Pedal Pivot Pin.....	17.99 ea.
FC-78K	1978-88 Manual Brake & Clutch.....	269.99 ea.
FC-78C	1978-88 Clutch Pedal Only.....	137.99 ea.
FC-78B	1978-88 Brake Pedal Only.....	137.99 ea.
FPS-6816	1978-88 Pivot Sleeve*.....	10.99 ea.
FBC-799	Booster Rod Clip.....	9.99 ea.

* One required for automatic transmissions and two for manual.



NT-391A

Back Drive Components

Correct bracket, spring, nylon bushing and mounting bolts that mount to the driver's side frame rail. Provides a pivot point for the automatic on the column shift linkage.

NT-391A	1969-72 Complete Kit.....	29.99 kit
NT-Z833	1969-72 Bracket Only.....	16.99 ea.
NT-69BU	1969-72 Bushing Only.....	6.99 ea.
FB-69SP	1969-72 Back Drive Spring.....	5.95 ea.
RBS-6781	1967-77 All Column Arm Grommet.....	9.99 ea.

FPB-97



FPB-103

Clutch Pedal Bushing & Bumper

Correct nylon bushing used for ease of pedal.

FPB-97	All Bushing.....	2.99 ea.
FPB-103	All Bumper.....	4.99 ea.
FPS-6810	1978-88 Pedal Bump Stop.....	17.99 ea.



GCS-S5047

Transmission Cooler Hose Kit

These flexible braided stainless steel transmission cooler hoses fit either single or dual pass cooler set ups.

GCS-S5047	All (Included Fittings).....	123.99 kit
-----------	------------------------------	------------

48" hose length.



FDT-350

FDS-3

Dipstick & Tubes

GM replacement dipstick and tubes.

FDT-350	TH350 Tube.....	24.99 ea.
FDT-350K	TH350 Tube & Stick Set.....	22.99 kit
FDT-400	TH400 Tube.....	33.99 ea.
FDT-400K	TH400 Tube & Stick Set.....	22.99 kit
FDS-3	TH350 Stick.....	9.95 ea.
FDS-4	TH400 Stick.....	9.95 ea.



Transmission Cooler Lines

New reproduction transmission cooling lines with flared ends and correct nuts.

	OM	SS
CTC6401	1964-65 Powerglide.....	57.99 ea. 95.99 ea.
CTC6601	1966-67 TH350/TH400.....	57.99 ea. 95.99 ea.
CTC6801	1968-72 Powerglide.....	57.99 ea. 95.99 ea.
CTC6703	1968-72 TH350.....	57.99 ea. 95.99 ea.
CTC6705	1968-72 TH400.....	57.99 ea. 95.99 ea.

Ships Oversize. Not eligible for free shipping.



CTV6701

Transmission Vacuum Lines

New reproduction transmission vacuum lines with flared ends and correct nuts.

	OM	SS
CTV6401	1964 Powerglide V8.....	37.99 ea. 50.99 ea.
CTV6402	1964 Powerglide 6 cyl.....	37.99 ea. 50.99 ea.
CTV6501	1965 Powerglide.....	37.99 ea. 50.99 ea.
CTV6605	1966 396/360 hp TH400.....	37.99 ea. 50.99 ea.
CTV6703	1967-68 TH350 LH Mod.....	37.99 ea. 50.99 ea.
CTV6701	1967-69 Powerglide.....	37.99 ea. 50.99 ea.
CTV6705	1967-69 TH400.....	37.99 ea. 50.99 ea.
CTV6903	1969-72 TH350 RH Mod.....	37.99 ea. 50.99 ea.
CTV7101	1970-72 TH400.....	37.99 ea. 50.99 ea.

Ships Oversize. Not eligible for free shipping.



BUY & SAVE
WITH SS396.COM PRE-BUILT KITS



621 Bellhousing Kit

Complete kit with reproduction "621" bellhousing, clutch fork, fork boot, throwout bearing, bolts and inspection cover. Fits cars with 11" clutch.

FBH-621SUPERKIT	Complete Kit.....	336.42 kit
FBH-621K	Bellhousing and Cover	212.26 kit
FBH-621	Bellhousing Only	179.99 ea.

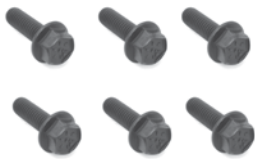

BPB-9021

Bellhousing Hardware

BPB-9021	Bellhousing to Block (6pc)	8.95 kit
BTE-307	Bellhousing to Trans 4 Speed (4pc) ..	8.95 kit



FFW-11

Flywheels

Original flywheels.

FFW-105	10.5" w/o 454	279.99 ea.
---------	---------------------	------------

**Internally balanced. **Externally balanced.*

12 Piece Bolts

BPB-5116	1964-72 Flywheel to Crank 4 Speed .	19.99 kit
BPB-5118	1964-72 Flex Plate to Crank Auto.....	18.99 kit
BPP-8386	1964-72 Flywheel to Pressure Plate ...	9.99 kit

No Volume Discount.

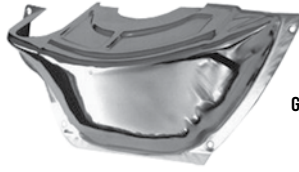

GCS-S9417

Custom Flywheel Inspection Covers

Looks great on any show car!

GCS-S9417	PG Chrome	29.99 ea.
GCS-S8607	TH350/TH400 Polished.....	57.99 ea.
GCS-S9588	TH350/TH400 Chrome.....	31.99 ea.
GCS-S9587	TH700-R4 Chrome.....	31.99 ea.



FCK-258

Heavy Duty Clutch Kits

All HD clutch kits include clutch disc, pressure plate, throwout bearing, pilot bushing, alignment tool and grease pack.

FCK-258	11" 10 Spline BB	189.99 kit
FCK-260	11" 26 Spline BB	189.99 kit
FCK-105	10.5" 10 Spline SB	199.95 kit
FCK-108	10.5" 26 Spline SB	199.95 kit

No Volume Discount.

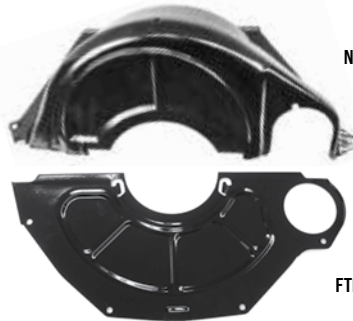

NE-810

FTE-3943

Flywheel Inspection Covers

OE style reproduction flywheel covers.

FTE-3943	1964-72 Manual 11"	24.95 ea.
NK-4497	1964-72 Manual 10.5"	29.99 ea.
NJ-088	All Powerglide.....	31.99 ea.
NE-810	All TH350	34.95 ea.
NJ-089	All TH400	137.99 ea.
BFW-506K	Attaching Bolts (4pc)	1.95 kit



FPB-ROLLER

FPB-667

Pilot Bushing

New input shaft bushing that goes into the crankshaft.

FPB-667	1964-77 All Brass	14.99 ea.
FPB-ROLLER	1964-77 All Roller	34.99 ea.

FTO-641



Throwout Bearing

Original OEM style throwout bearing.

FTE-641	1964-77 All	39.99 ea.
---------	-------------------	-----------



FTE-9000-ADJ



FTE-9000

Clutch Fork Ball

Original GM clutch fork mounting/pivot ball for inside the bellhousing. We also now offer adjustable pivot ball for after market pressure plates where alignment can be an issue.

FTE-9000	1964-77 All	16.99 ea.
FTE-9000-ADJ	1964-77 Adjustable	29.99 ea.



FV-1511



FV-1521

Firewall Boot Retainer

FV-1511	1964-67 All	14.99 ea.
FV-1521	1968-72 All	14.99 ea.



FW-54



FW-35



FW-68



FRC-100

Clutch Firewall Rods

FW-54	1964-66 All	29.95 ea.
FW-35	1967 All	29.95 ea.
FW-68	1968-72 All	30.99 ea.
FW-78G	1978-88 All	66.99 ea.
FRC-100	Attaching Clip	1.99 ea.



FSS-5021



FSS-5053

Firewall Rod Boots

OE style reproduction rubber boots for firewall.

FSS-5021	1964-67 All	13.99 ea.
FSS-5053	1968-72 All	15.99 ea.
FSS-78G	1978-88 All	29.99 ea.



Hays Manual Clutches

Hays Street 450 single disc kits are an excellent upgrade offering up to 30% more holding power over your stock clutch, designed to handle stock and mildly modified engines up to 450 horsepower. This is a great clutch where drivability is the most important factor along with a stock pedal feel.



HAYS-92-1003

HAYS-91-1003	10.5" 26 Spline	329.36 kit
HAYS-91-1002	10.5" 10 Spline.....	329.36 kit
HAYS-91-1004	11" 10 Spline	341.96 kit
HAYS-91-1005	11" 26 Spline.....	341.96 kit

Hays Street 650 single disc kits are designed to handle highly modified naturally aspirated engines up to 650 horsepower. Designed as a true street/strip clutch for spirited high performance driving or frequent track use.

HAYS-92-1003	10.5" 26 Spline	768.99 kit
HAYS-92-1002	10.5" 10 Spline.....	629.96 kit
HAYS-92-1004	11" 10 Spline	674.96 kit
HAYS-92-1005	11" 26 Spline.....	665.96 kit

No Volume Discount.



HAYS-10-010

Hays Automatic Flexplate

Hays heavy duty Flexplate for high performance competition Chevy engines are constructed of a thicker than stock steel plate. This enables them to withstand the stress of high-stall torque converters and high-RPM engines. These flexplates are supplied with a ring gear that is securely welded in place and feature a dual bolt pattern for use with a Powerglide or Turbo style torque converter.

HAYS-10-010	168t 57-85 SBC 65-70 BBC* ...	110.66 ea.
HAYS-10-020	168t SBC 70-90 BBC**	113.99 ea.

*Internally balanced. **Externally balanced. No Volume Discount.



BM-20230

B&M Automatic Flexplate

Heavy duty flexplate for extreme racing or street applications. SFI certified for NHRA & IHRA.

BM-20230	55-85 168t SBC up to 1991 BBC ..	145.99 ea.
BM-20232	55-85 168t SBC 400	154.99 ea.
BM-20233	55-85 168t BBC 454	139.99 ea.
BM-20232	55-85 153t SBC	154.99 ea.

*Except SBC 400 and BBC 454. No Volume Discount.



HOL-319-575

LS Clutch And Flywheel Kit

This Kit includes all the hardware and components needed for a complete clutch install on a 6-bolt crank LS engine using a T-56 transmission. A 12-inch organic disc with 6 spring helix sprung hub provides superior grip needed for the strip, while the matched diaphragm style pressure plate provides a pedal feel comfortable enough for the street. This provides 30 percent more clamping pressure and transmits that through a billet steel flywheel.

HOL-319-575	All w/ 6 Bolt Crank LS 6T56	899.96 set
-------------	-----------------------------------	------------

No volume discount.



LW-15000LKW



FKW-11LW



FKW-4999

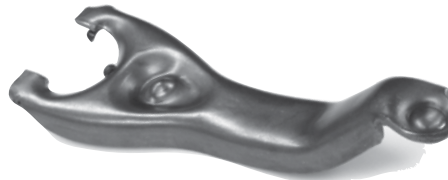

FEH-397



Lakewood Bellhousing

The Lakewood 15000LKW bellhousing connects Chevy small and big block engines to transmissions utilizing the standard GM pattern such as the Muncie, Saginaw, Borg Warner T10 and Tremec TKO transmissions. This bellhousing is hydro formed to fit '58-'87 GM full and midsize cars, 67-81 F-body vehicles and 68-79 Novas. This bellhousing is S.F.I. 6.1 certified which is required by many sanctioning bodies for cars running 11.49 or faster in the quarter mile. The Lakewood 15000 comes complete with engine block plate and Grade 8 mounting hardware.

LW-15000LKW	1964-1977 SBC, BBC	679.95 ea.
FEH-397	1964-72 All Resto Clutch Fork	70.99 ea.
FKW-4999	1964-75 All Clutch Fork Boot	9.99 ea.
FKW-11LW	1964-1977 All Clutch Fork Boot	39.99 ea.
FTE-9000-ADJ	1964-1972 All Adjustable Clutch Fork Ball	29.99 ea.

No Volume Discount.



FEH-397

Clutch Fork

New style clutch fork.

FEH-397 1964-72 All Resto.....70.99 ea.

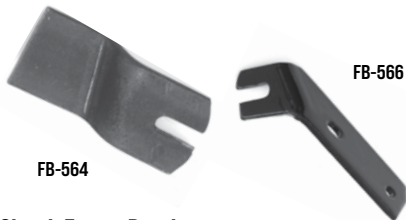

FB-564

FB-566

Clutch Frame Brackets

Correct bracket for mounting Z bar to frame.

FB-564 1964-67 All.....13.95 ea.
 FB-566 1968-72 All.....18.95 ea.
 FB-786 1978-88 All.....36.99 ea.
 BFB-605 Attaching Bolt.....0.75 ea.



FKW-209

FCE-0681

Clutch Adjustment Rod Kits

FKW-209 1964-67 All V8.....25.99 kit
 FCE-0681 1968-72 All V8.....20.99 kit
 FCE-738 All V8 Extra Long 7 3/8".....19.99 ea.
 FRC-100 Attaching Clip.....1.99 ea.



FKW-4999

Clutch Fork Boot

Original clutch fork dust boot.

FKW-4999 1964-75 All.....9.99 ea.



FRB-172

Clutch Pedal Push Rod Bushing

This injection molded plastic bushing installs on the clutch pedal and retains the clutch push rod.

FRB-172 1973-75.....1.99 ea.



FZ-3525



FZ-3520



FRZ-19

Clutch Z Bar

Reproduction "zerk" bar.

FZ-3525 1964-67 SB.....32.95 ea.
 FZ-3520 1964-67 BB.....32.95 ea.
 FRZ-19 1968-72 All.....49.99 ea.
 FZ-786 1978-88 All.....147.99 ea.



FPX-828

Clutch Cross Shaft Kit

Original GM stud balls, nylon seats, protective felts, retaining clips, nuts and washers.

FPX-828 1964-72.....29.95 kit
 FPX-6568 Block Ball Only.....13.95 ea.
 FPX-5289 Frame Ball Only.....23.99 ea.
 FPX-3349 Plastic Seat Only.....3.99 ea.
 FPX-3360 Ball Felt.....5.99 ea.
 FPX-0696 Retaining Clip.....2.99 ea.
 FPX-33K Cross Shaft Seat & Seal Kit.....22.90 kit

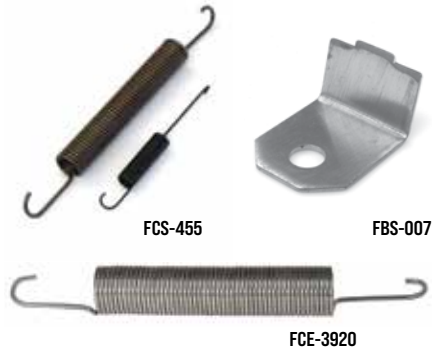

FCS-455

FBS-007

FCE-3920

Clutch Return Springs

Original return springs for clutch fork, etc.

FCS-455 1966-67 All.....19.99 pr.
 FBS-007 1966-67 Firewall Bracket.....14.95 ea.
 FCE-3920 1968-72 All.....7.99 ea.
 FCS-786 1978-88 All.....15.99 ea.



FHB-64

Muncie - Hurst Adapter

This handy bracket allows you to bolt up your original Muncie shifter handle to a Hurst shifter. The original Muncie handle featured a top mount design while the Hurst handle features a side mount design. The Hurst design is much stronger. Once your shifter boot is on, no one will know it isn't stock!

FHB-64 1964-67.....69.99 ea.



Hurst Shifter & Installation Kit

This complete Hurst Competition Plus shifter and linkage kit includes a famous Hurst Competition Plus shifter, chrome Hurst shifter handle and white shifter ball with 4 speed pattern as well as a complete Hurst installation kit with all rods, levers, swivels and hardware. This kit will provide you with that vintage muscle car look as well as provide reliable shifts every time!

HURST-KITA64M 1964-67 Muncie.....782.07 kit
 HURST-KITA68M 1968 Muncie.....765.87 kit
 HURST-KITA69M 1969-72 Muncie.....765.87 kit

Part Notes: Please verify that the year of your transmission matches the year of your car before ordering. 1964 to 1968 Muncie 4-speed transmissions can be identified from later models by the way the transmission arms attach. Early Muncie side covers had a stud and the shift arm attached with a nut on the stud while the 1969 and later model side covers had a hole and the shift arms attached with a bolt.

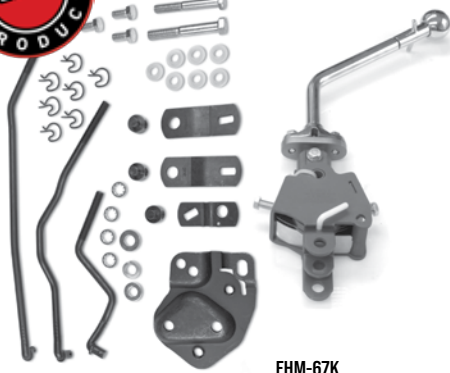

FHM-67K



FHM-69K

Hurst/Muncie Shifter Kit

This Ground Up Motors exclusive Hurst/Muncie shifter kit allows you to keep an original style Muncie shifter handle and mate it to a Hurst shifter and linkage. Original Muncie shifters performed very poorly, so we created this exclusive kit to keep your car looking original while utilizing the strength and reliability of a bullet proof Hurst Competition Plus shifter. Everything under the shifter handle is covered by your shifter boot so no one will be able to tell it isn't stock.

FHM-64	All 1964-67 w/ Bench.....	837.83 kit
FHM-64K	All 1964-66 w/ Buckets.....	867.56 kit
FHM-67K	All 1967 w/ Buckets	867.56 kit
FHM-68K	All 1968 w/ Console and/or Buckets	858.53 kit
FHM-68	All 1968 w/ Bench	854.03 kit
FHM-69K	All 1969-72 w/ Console and/or Buckets	858.53 kit
FHM-69	All 1969-72 w/ Bench	854.03 kit

No Volume Discount.



NT-390

Reverse Lockout Kit

Complete with 2 rods and swivel mechanism.

NT-390	1969-72 w/ Muncie	119.99 kit
--------	-------------------------	------------



3737834

Hurst Installation Kits

Complete kit with rods, levers, swivels and hardware.

3733163	1964-67 w/ Muncie.....	260.99 kit
3734297	1966-67 w/ Saginaw.....	274.99 kit
3733163	1968 w/ Muncie.....	260.99 kit
3737919	1968-72 w/ Saginaw	279.99 kit
3737834	1969-72 w/ Muncie	260.99 kit
3737897	1973-74 w/ Muncie	305.99 kit

No Volume Discount.

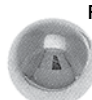

FZ-1400

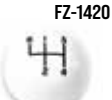

FZ-1420



FW-157

Shifter Balls

Reproduction shifter balls.

FZ-1300	1964-67 White Bench	42.99 ea.
FZ-1400	1964-67 Chrome.....	22.99 ea.
FZ-1420	1968-72 White 5/16"	23.99 ea.
FZ-1424	1968-72 White 3/8"	23.99 ea.
FW-38HURST	White 3/8" 4 Speed Hurst Logo...	47.99 ea.
FW-115	Chrome 5/16"	27.99 ea.
FW-117	Chrome 3/8"	23.99 ea.
FW-157	Black/Chrome 5/16"	22.99 ea.
FW-159	Black/Chrome 3/8"	23.99 ea.



3917308

Hurst Shifters

New Hurst Competition Plus shifter complete with Hurst handle and shifter ball.

3917308	1964-67 w/ Muncie.....	499.99 ea.
3917307	1966-67 w/ Saginaw.....	499.99 ea.
3918014	1968-72 w/ Muncie	499.99 ea.
3916848	1973-74 w/ Muncie	499.99 ea.
3918794	1978-79 w/ Saginaw	499.99 kit

No Volume Discount.

SH-203-8

SH-202-8

SH-204-10



Billet Shifter Handles

These billet aluminum shifter handles from Clayton Machine work with any Hurst or Tremec, TK500 TK0600 2 bolt shifter mount and are a great finishing touch for your custom ride! Available in three styles: Basic black anodized, truss style with gray powder coat, truss style adjustable gray powder coat. Shift knob not included. Requires knob with 3/8-16" thread. Same as most Hurst knobs.

SH-203-8	8" Black Anno 30 Degree Kick Back	234.99 ea.
SH-203-10	10" Black Anno 30 Degree Kick Back.....	241.99 ea.
SH-202-8	8" Gray PC Truss Style 30 Degree Kick Back.....	184.99 ea.
SH-202-10	10" Gray PC Truss Style 30 Degree Kick Back.....	191.99 ea.
SH-204-10	10" Gray PC Truss Style Adjustable Kick Back.....	316.99 ea.

No Volume Discount.

FSH-1498



FRZ-5134



Detail

1964-72 Muncie Shifter Handles

OE style reproduction chrome shifter handles.

FRZ-5134	1964-67 Bench.....	99.95 ea.
FRZ-5133	1964-66 Buckets	109.99 ea.
FRZ-5131	1967 Buckets	109.99 ea.
FSH-1498	1968-72 w/o Console	89.99 ea.
FSH-1499	1968-72 w/ Console	89.99 ea.



BM-80675



BM-80706



BM-80690



BM-80840



HURST-3838530



HURST-3160001



B&M Automatic Floor Shifters

From the originator of high performance manual shifters our line of performance, street and racing shifters for automatic transmissions won't let you down. With classic good looks and proven mechanical designs giving choices of either positive ratcheting actions or gated racing shifters, provide positive shifts guaranteeing you won't miss a shift when it counts.

Starshifter

Features include NHRA/ IHRA reverse lockout, backup light switch, neutral safety switch, polished T-handle. Cable operated for quick installation and accurate shifting.

BM-80675 All 2&3 Speed289.99 ea.

Megashifter

The B&M Megashifter has it all, form, function and classic style. This all adds up to bring you a quality shifter that's been one of the most popular automatic shifters of all time. First off let's talk function. The Megashifter's positive ratcheting function won't allow you to over shift and miss a gear at that critical moment, along with the reverse lockout feature meets NHRA/IHRA safety rules for those weekend grudge races at the track. The look and feel of the T-handle and accordion style shift boot really shows off the racing heritage of the Megashifter.

BM-80690 All 2,3,4 Speed 449.99 ea.

Quicksilver

The B&M Quicksilver features a ratcheting action for positive shifts, Chrome Knob, neutral safety switch, NHRA/IHRA approved reverse lockout.

BM-80683 All 2,3,4 Speed 415.99 ea.

Hammer

The Hammer shifter may just be the most comfortable and versatile shifter available. The unique design of the shift handle easily fits all sizes of hands providing the best wrist angle and feel when shifting.

BM-80885 All 2,3,4 Speed 319.99 ea.

Pro Stick

The Original Pro Stick shifter delivers rock-solid performance, mixed with clean design cues and compact size. This is why you see so many Pro Stick shifters at the race track.

BM-80706 All 2,3,4 Speed 409.99 ea.

Stealth Magnum Pro Stick

The Stealth Magnum Grip Pro Stick shifter delivers rock-solid performance, mixed with clean design cues and compact size.

BM-81052 All 2,3,4 Speed399.99 ea.

Pro Ratchet

The Pro Ratchet shifter is one of our most popular and easiest to operate race shifters. Features include a positive ratcheting design that self-centers the handle after each shift giving you maximum clearance behind the shifter and won't allow you to miss a shift by over-shifting a gear. This versatile shifter will operate both forward and reverse shift patterns.

BM-80840 All Silver 2 Speed Powerglide399.99 ea.

BM-80842 All Silver 3,4 Speed*399.99 ea.

BM-80843 All Carbon 3,4 Speed*399.99 ea.

BM-81120 All Stealth 3,4 Speed* 519.99 ea.

*May require PRNDL switch for some applications. No Volume Discount.

Hurst Automatic Shifters

From the originator of high performance manual shifters, is our line of performance street and racing shifters for automatic transmissions that won't let you down. With classic good looks and proven mechanical designs giving choices of either positive ratcheting actions, or gated racing shifters providing positive shifts guaranteeing you won't miss a shift when it counts.

Pro-Matic 2

Ratchet-action shifter with its chrome-plated stick and black knob is quality engineered for years of precise, trouble-free operation. Once the shifter is installed, the textured console and brilliant top cover that can be trimmed to fit any floor contour integrates the shifter with the interior.

HURST-3838500 All 3 Speed399.99 ea.

V-Matic 3 Shifter

Designed with a park and reverse lock trigger actuating system that allows smooth and flawless ratcheting through the forward gears.

HURST-3838530 All 3 & 4 Speed.....449.99 ea.

Quarter Stick

The Quarter Stick shifter provides positive gear change control for both street and race applications. Its compact size fits easily in racecars with limited space and is very lightweight at only 2.5 pounds. Features include black oxide coated steel construction, 1018 hardened steel gate plate, forged aluminum shift stick with 7/16-20 tpi and a classic white Hurst shift knob.

HURST-3160001 All 2 Speed*399.99 ea.

HURST-3160006 All 3 Speed**399.99 ea.

HURST-3160020 All 3 Speed*399.99 ea.

*Reverse valve body. **Forward valve body.



FW-HURST

Hurst T Handle Shifter Knob

This brushed aluminum t-handle provides a positive feel for accurate gear selection. A favorite in the performance world for years! Includes adapters for most popular shift handles.

FW-HURST T-Handle..... 46.99 ea.



HURST-5389020



HURST-5389023



Hurst Billet Shifter Handles

This is a great way to add a contemporary performance look to your muscle car. Billet Aluminum construction is precision CNC machined for a modern look and feel. Fits classic Hurst shifters with a 2 bolt pattern.

HURST-5389020	6" Straight	109.99 ea.
HURST-5389021	8" Straight	119.99 ea.
HURST-5389022	10" Straight	139.99 ea.
HURST-5389023	6" Lay Back	119.99 ea.
HURST-5389024	8" Lay Back	139.99 ea.
HURST-5389025	10" Lay Back	159.99 ea.

No Volume Discount.



ICE-HURST



ICE-INDY



Hurst Shifter Boots

Brand new injection molded boots.

ICE-HURST	Universal	76.99 ea.
ICE-INDY	Universal Indy Shift Boot	35.99 ea.



IT-1360K



BUY & SAVE
WITH SS396.COM PRE-BUILT KITS

Boot & Retainer Kit

Buy a correct shift boot and retainer for your 1968-72 Chevelle with console and save!!!

IT-1360K	1968-72 w/ Console	34.83 kit
----------	--------------------------	-----------



IT-1311



IT-1405



IT-1360



NT-196

Shift Boot Retainers

Correct die stamped steel boot retainers.

IT-1311	1964-66 All	19.99 ea.
IT-1405	1966-67 Console	39.99 ea.
IT-1360	1968-72 Console	20.99 ea.
NT-196	1968-72 w/o Console (2pc)	89.99 ea.
IT-3954	1978-88 w/o Console	34.99 ea.



IM-780



IE-384



ICE-5405



ICE-5356



IE-390

Shifter Boots

Brand new injection molded boots.

IM-780	1964-65 Console Upper	11.99 ea.
IE-384	1964-67 Lower Console	18.99 ea.
IE-384	1964-66 w/o Console	18.99 ea.
IE-390	1966-67 Upper Console	20.99 ea.
ICE-5356	1968-72 w/ Console	19.99 ea.
ICE-5405	1968-72 w/o Console	19.99 ea.
IE-4010	1978-88 w/o Console	52.99 ea.



HURST-5000023



HURST-5008555

Hurst Shifter Cables

These premium quality cables feature a solid 303 stainless steel inner wire core encased within a nylon liner wrapped with helical lay wires and swaged ends for superior strength. The core is lubricated with Teflon prior to assembly and then sealed in a heavy plastic outer casing for a lifetime of durability and smooth operation.

Single eyelet on one end and threaded on the other end.

HURST-5000023	3 Feet	89.99 ea.
HURST-5000025	5 Feet	85.99 ea.
HURST-5000028	8 Feet	109.99 ea.

Single eyelet on one end and threaded on the other end. For Pro-Matic & V-Matic shifters

HURST-5008555	5 Feet	85.99 ea.
---------------	--------------	-----------

Eyelets on both ends for quarter stick.

HURST-5000029	5 Feet	95.99 ea.
---------------	--------------	-----------

No Volume Discount.

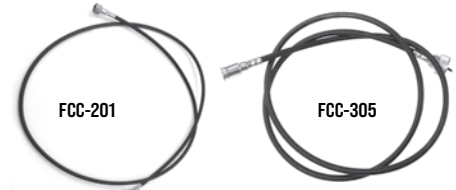

FCC-201

FCC-305



Screw-On



Clip-On

Speedometer Cables

New complete cables with casings and correct ends ready to install. 1964-68 Cables came with screw on fittings on both ends. 1969 and up cables had a screw end on the transmission and a clip on end on the speedometer. Check your speedometer fitting and length before ordering.

FCC-201	1964-68 64" LH (Screw on both)	19.99 ea.
FCC-203	1964-68 83" RH (Screw on both)	19.99 ea.
FCC-202	1969-77 100" (Clip on speedo end)	25.99 ea.
FCC-205	1969-77 80" (Clip on speedo end)	19.99 ea.
FCC-305	1969-77 61" (Clip on speedo end)	19.99 ea.
FCC-309	1969-77 41" (Clip on speedo end)	18.95 ea.
FSG-22	1964-72 Grommet	7.95 ea.
FSG-78G	1978-88 All Grommet	15.99 ea.

Note: Longer cables are for cars with passenger side screw ins on transmission.



GNS-13



GNS-35



GDR-411

Neutral Safety Switch

Correct steering column switch for proper engine and reverse light activation.

GNS-13	1964-66 PG Column.....	14.99 ea.
GNS-23	1965-66 TH Column.....	17.99 ea.
GNS-696	1967 Auto Console	69.99 ea.
GNS-33	1969-72 Manual	52.99 ea.
GDR-411	1968-72 Auto Console	34.99 ea.
GNS-35	1969-73 Auto Column.....	21.99 ea.



GNS-2248



GNS-1588

Neutral Start Switch

Correct safety switch located at pedal which prevents your car from being started in gear.

GNS-2248	1969 4 Speed	74.99 ea.
GNS-1588	1970 4 Speed	69.99 ea.
GNS-BRKT	1970 Bracket Only	22.99 ea.
GNS-1589	1971-72 4 Speed	79.99 ea.



1993661



1993307

Reverse Lamp Switch

Correct switch assembly for activating reverse lamps.

1993661	1964 All Manual.....	69.99 ea.
1993307	1965-68 All Manual	69.99 ea.



19240



10665

Reverse Switch Extension Harness

Correct harness which plugs into firewall.

05100	1964 All Manual.....	32.99 ea.
19240	1965 All Manual.....	33.99 ea.
10665	1966-68 All Manual	36.99 ea.



FHB-13653

Speedometer Cable Clip

Bolts to the bottom of the transmission tail shaft bolt to keep the speedometer cable from hanging down.

FHB-13653	1970-79 4 Speed	14.99 ea.
-----------	-----------------------	-----------



BM-70264

B&M Transmission Coolers & Kits

B&M Super Coolers are 100% aluminum stacked plate style core which is ideal for additional transmission cooling. With oven brazed construction this sturdy cooler design is practically impervious to flying rocks or other debris.

Small

BM-70265	All 7,500 BTU Polished	132.99 ea.
BM-70273	All 15,000 BTU Black.....	111.99 ea.

Medium

BM-70268	All 13,000 BTU Black.....	113.99 kit
BM-70266	All 20,500 BTU Black	153.99 ea.
BM-70272	All 20,500 BTU Polished.....	209.99 ea.

Large

BM-70264	All 14,400 BTU Black.....	135.99 kit
BM-70274	All 29,200 BTU Black	185.99 ea.

No Volume Discount.



BM-70298

B&M HiTek Cooling Systems

Hi-Tek Super Coolers are fitted with a high quality 12 Volt electric fans and built-in mounting brackets which makes it ideal for maximum cooling. Suitable for many fluids including ATF, Engine Oil, Differential Oil and power steering fluid.

BM-70298	All 350 CFM Black.....	412.99 ea.
BM-70297	All 590 CFM Black.....	455.99 ea.

No Volume Discount.



BM-20248

B&M Governor Recalibration Kit

This kit allows you to adjust the shift points of your transmission after it is installed in your vehicle. The Governor Recalibration Kit is very useful if you have a vehicle that is very light; has a low rear-end gear ratio.

BM-20248	55-85 TH350, TH400, TH700R4	99.99 kit
----------	-----------------------------------	-----------

No Volume Discount.



Muncie M20, M21, M22



TH350, TH400

Transmission Speedometer Gears

These are the correct speedometer driven gears which go inside the transmission case. Please compare the gear you have to what you are ordering as the color or tooth count may vary from original. We do not have an application chart for these so if changing axle ratios or tire size please consult various online resources.

Muncie M20, M21, M22, Saginaw 3 & 4 Speed and Powerglide

FR-158RB	17 Tooth Purple	19.99 ea.
FR-158RD	18 Tooth Brown	19.99 ea.
FR-158RF	19 Tooth Natural	19.99 ea.
FR-158RH	20 Tooth Blue	19.99 ea.
FR-158RK	21 Tooth Red	19.99 ea.
FR-158RM	22 Tooth Gray	19.99 ea.
FR-158RS	23 Tooth Black	19.99 ea.
FR-158RV	24 Tooth Orange	19.99 ea.

TH350, TH375, TH400, TH475

FR-158SD	36 Tooth White	19.99 ea.
FR-158SF	37 Tooth Red	19.99 ea.
FR-158SH	38 Tooth Blue	19.99 ea.
FR-158SM	40 Tooth Black	19.99 ea.
FR-158SP	41 Tooth Yellow	19.99 ea.
FR-158SS	42 Tooth Green	19.99 ea.
FR-158SV	43 Tooth Purple	19.99 ea.
FR-158SX	44 Tooth Dark Gray	19.99 ea.
FR-158SZ	45 Tooth Light Green	19.99 ea.
FR-RETAINER	1964-88 All w/ Large Gear	6.99 ea.



BM-30229

B&M Transpak, Transkit & Master Overhaul Kits

B&M Transpak has all the features in the Shift Improver Kit, plus it provides additional driver manual control. Retain full automatic features and standard shift points with selector in Drive.

BM-30228	1968-81 TH350	124.99 ea.
----------	---------------	------------

B&M Transkits give you the same high-quality components that are used in all B&M Street and Strip transmissions. They also include special directions on how to modify your case, pump, and components.

BM-30229	1968-81 TH350	369.99 ea.
----------	---------------	------------

B&M Master Racing overhaul kits are supplied with all of the gaskets, seals, bushings, and friction material required for a complete high performance or racing trans overhaul.

BM-21042	1968-81 TH350	309.99 kit
BM-21041	1968-81 TH400	369.99 kit

No Volume Discount.



REVSKIT-64

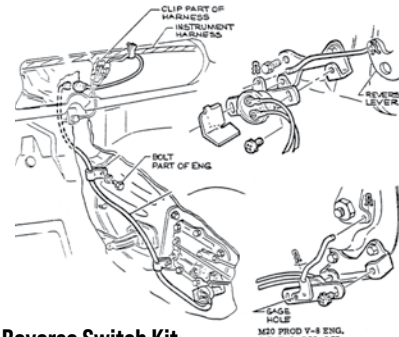

Reverse Switch Kit

This kit includes all components needed for a complete installation: Switch, extension harness, bracket, shield and rod.

REVSKIT-64	1965-66 All Manual	144.87 kit
REVSKIT-65	1965 All Manual	145.77 kit
REVSKIT-668	1967-68 All Manual	148.47 kit

No Volume Discount.



39504

Reverse Switch Mounting Kit

Complete with bracket, shield, rod, clips and hardware for mounting the reverse switch.

39504	1964-68 Manual	57.99 kit
GRB-342	1964-68 All Bracket Only	14.95 ea.
GWT-17	Shield	9.95 ea.
GRR-58	Rod w/ Clips	17.95 ea.



REVSKIT-UNI

Universal Reverse Lamp Switch Manual

This kit allows you to add a reverse light switch to non-stock applications. If you have a Hurst shifter this kit is a must.

REVSKIT-UNI	All	49.99 ea.
-------------	-----	-----------



BPU-337

BPU-334

U Joint Attaching Kits

Correct straps and bolts for attaching the drive shaft to rear yoke.

BPU-337	All Straps w/ Bolts	15.99 kit
BPU-334	All U Bolts w/ Nuts	16.99 kit



FTS-350

Tail Seals

Correct tail shaft yoke seals.

FTS-PG	Powerglide	5.99 ea.
FTS-350	TH350	5.95 ea.
FTS-400	TH400	8.99 ea.



BSB-12925

Tail Shaft Bolts

Correct TR head markings & black phosphate plating.

BSB-12925	PG, TH350, TH400 (6pc)	9.99 kit
-----------	------------------------	----------



FY-935

Yokes

New front drive shaft & rear differential yokes.

FY-123	Front Yoke TH400	99.95 ea.
FY-935	Front Yoke TH350/4 Speed	99.95 ea.



ATS-21MP

ATS-21MS

TCS Transmission Switches

Correct TCS switch located on transmission.

ATS-21MP	1970-75 Pin Style	36.99 ea.
ATS-21MS	1970-75 Spade Style	36.99 ea.



UMI-4500-B

UMI Driveshaft Safety Loops

This one-piece NHRA legal driveshaft safety loop is a bolt-in or weld-in application for your Chevelle. This driveshaft loop is contoured for the A-Body floor pan and bolts or welds into the reinforcement rib located behind the transmission. This is a must for tracks that require a safety loop for cars running faster than 13.99 in the quarter mile. The entire loop is constructed of 0.250 thick mild steel, CNC machined mounting points for a superb fit and fully MIG welded for outstanding strength.

UMI-4500-B	1964-72 All Black	79.99 kit
UMI-4500-R	1964-72 All Red	79.99 kit
UMI-3500-B	1978-88 All Black	79.99 kit
UMI-3500-R	1978-88 All Red	79.99 kit



GCS-S7120

Universal Driveshaft Loop

GCS-S7120	Universal	35.99 ea.
-----------	-----------	-----------



Turbo HydraMatic Transmission ID Tags

Turbo HydraMatic transmission ID tag with rivet, measuring 1-1/8 inch x 1-15/16 inch. This installs on the side of the transmission case with the rivet. You must punch your own info onto the tag.

TTP-68	1968 Dark Olive	29.99 ea.
TTP-6972	1969 & 72 Only Yellow	29.99 ea.
TTP-70	1970 Black	29.99 ea.
TTP-71	1971 Light Blue	29.99 ea.

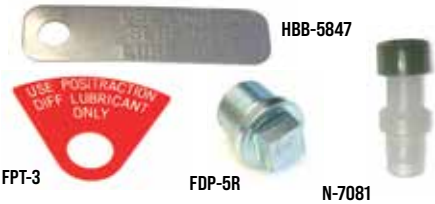

Rear End Plugs & Posi Tag

Reproduction plugs and posi tag.

HBB-5847	All Metal Tag	6.95 ea.
FDP-5R	1964-68 Plug 1"	16.99 ea.
FPT-3	1964-68 Posi Tag 1"	13.99 ea.
FDP-3R	1969-72 Plug 3/4"	16.99 ea.
FPT-1	1969-72 Posi Tag 3/4"	13.99 ea.
N-7081	1964-72 Vent Plug	9.95 ea.



TCS Wire Retainer

Correct reproduction for Muncie.

ATS-653	1970-74 w/ Muncie	21.99 ea.
---------	-------------------------	-----------



BM-70500



B&M Differential Covers

B&M Cast Aluminum Differential Covers are designed to strengthen the differential by preventing case distortion and ring gear & bearing cap deflection. Constructed of A356.0-T6 aluminum, these rugged covers significantly increase the fluid capacity and dissipate heat much faster than the stock factory unit to prolong the life of your ring and pinion gears.

BM-70500	12 Bolt 8.875" Ring Gear Silver	249.99 ea.
BM-70502	10 Bolt 8.2, 5, 6" Ring Gear Silver	254.99 ea.
BM-71502	10 Bolt 8.2, 5, 6" Ring Gear Black	279.99 ea.
BM-70503	10 Bolt 8.2" BOP Ring Gear Silver	227.99 ea.

No Volume Discount.



MRG-41G01MRG

MRG-41G03MRG

Mr. Gasket Differential Cover Gaskets

Mr. Gasket Differential Cover Gaskets offer simple, no silicone installation. They use an aluminum carrier, silicone elastomer beading and a rubber coated binder to create a strong, long lasting seal perfect for the demands of factory or high performance front and rear ends.

MRG-41G01MRG	Chevy 8.875" 12 bolt	26.96 ea.
MRG-41G03MRG	GM 8.5" 10 bolt	25.99 ea.

No volume discount.



BM-30280

B&M Deep Transmission Pan Cast

These B&M automatic transmission deep pans provide additional fluid capacity and cooling ability. No modifications to the dipstick are needed. They include a drain plug for clean and easy fluid changes. Adds 2-3 quarts to the transmission.

BM-30280	All TH350, TH250 3Qts	249.99 ea.
BM-20280	All TH400 2Qts	219.99 ea.
BM-70280	All Powerglide 2Qts	249.99 ea.
BM-70260	All TH700RH, 4L60/65E 3Qts	329.99 ea.

No Volume Discount.



GCS-S8491

GCS-S9074



GCS-S9124

Transmission Pans

Show quality stock depth pan.

GCS-S8491	TH350 Polished Finned*	64.99 ea.
GCS-S8492	TH400 Polished Finned*	74.99 ea.
GCS-S8493	TH700-R4 Polished Finned*	74.99 ea.
GCS-S9074	TH350 Chrome	23.99 ea.
GCS-S7599	TH700-R4 Chrome	32.99 ea.
GCS-S9124	Powerglide w/ Fins Chrome	23.99 ea.
GCS-S9122	TH350 w/ Fins Chrome	20.99 ea.
GCS-S9121	TH400 w/ Fins Chrome	20.99 ea.
GCS-S9712	TH700-R4 w/ Fins Chrome	31.99 ea.

* Includes gasket, drain plug and bolts.

GCS-S9197



Extra Capacity Finned Transmission Pans

Same quality show finish as our stock pans but with extra fluid capacity for better cooling.

GCS-S9197	TH400 Turbo 1.5 Extra Qts	23.99 ea.
GCS-S9196	TH400 Turbo 2.5 Extra Qts	32.99 ea.
GCS-S9197BK	TH400 Turbo 1.5 Extra Qts. Black	23.99 ea.
GCS-S9198BK	TH350 Turbo 1.5 Extra Qts. Black	24.99 ea.
GCS-S9712BK	TH700-R4 Turbo 1.5 Extra Qts. Black	32.99 ea.



GCS-S4787

Custom Rear End Covers

Choose from high quality chrome or bright polished aluminum. A great finishing touch!

GCS-S4786	10 Bolt Chrome	18.99 ea.
GCS-S4787	12 Bolt Chrome	19.99 ea.
GCS-S5082	12 Bolt Polished	110.99 ea.
GCS-R0002X	Bolt Kit	13.99 kit

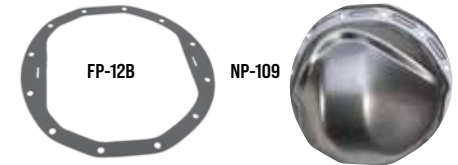

FP-12B

NP-109

Rear End Cover

Reproduction 12 bolt cover.

NP-109	All 12 Bolt Cover	52.99 ea.
FP-10B	10 Bolt Gasket	7.99 ea.
FP-12B	12 Bolt Gasket	7.99 ea.
BRE-2008	Cover Bolt	0.95 ea.



FPF-49

FPF-668

Rear End Fluid

AC Delco special fluid and posi additive.

FPF-668	Rear End Fluid	27.99 ea.
FPF-49	Posi Additive	15.99 ea.



BM-70242

B&M Throttle Valve Cable TH700R4

Universal fit adjustable cables are less expensive than OE models. They can be used as straight replacement cable, or for ease the installation of transmission swap. Adjustable fit from 26 to 49 inches.

BM-70242	All w/ TH700R4	54.99 set
----------	----------------------	-----------

No volume discount.



Fuel Tank Super Kits

If your original tank & hardware has seen better days, you can replace everything in one shot with this complete kit! We you the choice of a beautiful OEM quality tank for the ultimate in show quality or an IMPROVED QUALITY import tank. Both tanks are galvanized and include filler necks as original. Each kit includes (1) tank, (2) straps, (1) hardware kit, and (1) insulation kit.

OEM

XT-64AK	1964-67 All Chevelle OEM	344.03 kit
XT-68AK	1968-69 All Chevelle OEM	297.63 kit
XT-70AK	1970-72 All Chevelle OEM	297.63 kit
XT-70EK	1970-72 All Chevelle w/ EEC OEM	342.63 kit
XT-E64K	1964-67 All El Camino OEM	324.03 kit
XT-E68K	1968-72 All El Camino OEM	327.63 kit
XT-E70K	1968-72 All El Camino w/ EEC OEM	327.63 kit

Import

XTR-64AK	1964-67 All Chevelle Import	244.03 kit
XTR-68AK	1968-69 All Chevelle Import	247.63 kit
XTR-70AK	1970-72 All Chevelle Import	217.63 kit
XTR-70EK	1970-72 All Chevelle w/ EEC Import	247.63 kit
XTR-E64K	1964-67 All El Camino & Wagon Import	247.63 kit
XTR-E68K	1968-72 All El Camino Import	247.63 kit
XTR-E70K	1968-72 All El Camino w/ EEC Import	247.63 kit

No Volume Discount. Ships Oversize 2. Not eligible for free shipping.

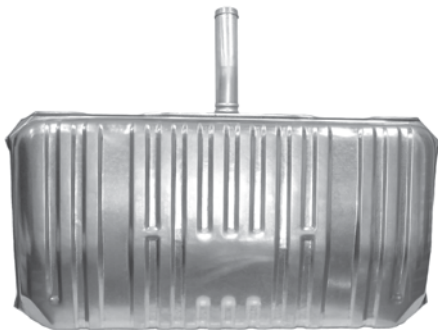

XR-70A



XTR-70A

Fuel Tanks

The same fuel tanks in our kits above available separately.

Replacement Tanks

XT-64A	1964-67 Chevelle	299.99 ea.
XT-68A	1968-69 Chevelle	249.99 ea.
XT-70A	1970-72 Chevelle	249.99 ea.
XT-70E	1970-72 Chevelle w/ EEC	294.99 ea.
XT-E64	1964-67 El Camino	279.99 ea.
XT-E68	1968-72 El Camino	279.99 ea.
XT-E70	1968-72 El Camino w/ EEC	279.99 ea.
XTR-306A	1978-88 Carbureted	239.99 ea.
XTR-306C	1978-88 Fuel Injected	239.99 ea.

Import Tanks

High quality Imports, great quality at a great price.

XTR-64A	1964-67 Chevelle	199.99 ea.
XTR-68A	1968-69 Chevelle	199.99 ea.
XTR-70A	1970-72 Chevelle	169.99 ea.
XTR-70E	1970-72 Chevelle w/ EEC	199.99 ea.
XTR-E64	1964-67 El Camino & Wagon ...	199.99 ea.
XTR-E68	1968-72 El Camino	199.99 ea.
XTR-E70	1968-72 El Camino w/ EEC	199.99 ea.

Ships Oversize 2. Not eligible for free shipping.

Stainless Steel Fuel Tanks

These stainless steel fuel tanks are shiny enough for any show car and rust proof enough for any daily driver! Installation is easy because this tank is a direct bolt-in replacement for your OEM tank.

XTS-64A	1964-67 Chevelle	279.99 ea.
XTS-68A	1968-69 Chevelle	279.99 ea.
XTS-70A	1970-72 Chevelle	412.99 ea.
XTS-70E	1970-72 Chevelle w/ EEC	289.99 ea.
XTS-E64	1964-67 El Camino	427.99 ea.
XTS-E68	1968-72 El Camino	415.99 ea.
XTS-E70	1968-72 El Camino w/ EEC	419.99 ea.

Ships Oversize 2. Not eligible for free shipping.



XTC-149



XTC-33

Fuel Tank Caps

OEM caps designed to work with original tanks only. Repro caps designed to work with import tanks only.

XTC-149	1964-72 OEM Vented	12.99 ea.
XTC-33	1964-72 OEM Non-Vented	9.95 ea.
XTC-33	1964-69 Import	9.95 ea.
XTC-06	1970-72 Import	9.95 ea.



HOL-19-105

1964-72 Sniper Fuel Injection Fuel Tanks

Converting the carbureted fuel system on your car or truck over to EFI can be a daunting task. We have made this conversion easy with our complete tank and fuel system kits! The heart of a fuel system begins with the fuel tank. When converting to EFI, it is crucial that you do not contaminate your new parts with dirt, rust, and sludge from an old fuel tank. Sniper fuel tanks are designed to meet or exceed the quality of your factory fuel tank. Sniper tanks are made from steel with a galvanized finish that are manufactured to the OEM specifications for your Chevelle or El Camino.

Chevelle Tank With Pump & Sender

HOL-19-105	1964-67* 550HP	629.96 ea.
HOL-19-405	1964-67* 750HP	692.96 ea.
HOL-19-106	1968-69* 550HP	629.96 ea.
HOL-19-406	1968-69* 750HP	746.96 ea.
HOL-19-107	1970-72* 550HP	692.96 ea.
HOL-19-407	1970-72* 750HP	746.96 ea.

El Camino With Pump & Sender

HOL-19-127	1964-67** 550HP	629.96 ea.
HOL-19-124	1968-72** 550HP	629.96 ea.

Hose clamps are not included with kits with 2 piece filler necks.

**Tank design is 1" deeper than stock tank due to designing clearance for the fuel pump assembly. ** Must re-use OE filler neck. No Volume Discount.*

Ships Oversize. Not eligible for free shipping.



TANK-1

Fuel Tank Mounting Kit

If your tank is good but you need to replace your hardware, this complete kit has it all! Includes straps, insulation and all hardware.

TANK-1	1964-67 Chevelle	44.04 kit
TANK-2	1968-72 Chevelle	47.64 kit

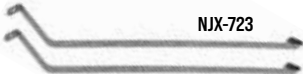

NJX-723

Fuel Tank Straps

Reproduction fuel tank straps.

NJX-722	1964-67 Chevelle	22.99 pr.
NJX-E722	1964-67 El Camino	26.99 pr.
NJX-723	1968-72 Chevelle	22.99 pr.
NJX-06	1978-88 Sedan	18.95 ea.

Stainless Steel Fuel Tank Straps

Perfect for your new stainless steel tank!

NJX-A64S	1964-67 Chevelle	59.99 pr.
NJX-A68S	1968-72 Chevelle	59.99 pr.



NH-UNI

Fuel Tank Insulation

Correct foam insulation which is glued to the top of the fuel tank to prevent squeaks and rattles, and tar paper which goes between the tank and the straps.

NH-4381	1964-77 All	16.99 kit
NH-UNI	All Universal 36x21" Pad	19.99 ea.



BCI-4753

BPX-4755

Fuel Tank Hardware

Correct OEM bolts and clips.

BCI-4753	1964-67 All	8.95 kit
BPX-4755	1968-72 All	12.95 kit



XTD-1630

BTB-56

XTD-10B

Fuel Tank Door

Correct spring loaded fuel tank door.

XTD-64D	1964-65 Door	39.99 ea.
XTD-1600	1966-67 Door	54.99 ea.
XTD-1630	1968-72 Door	26.99 ea.
XTD-10B	Door Bumper	1.95 ea.
BTB-56K	Door Bolt	2.59 pr.



RFD-1475L

El Camino Fuel Tank Door

Reproduction fuel door which mounts on the quarter panel.

RFD-1475L	1968-72	57.99 ea.
-----------	---------------	-----------



XTS-12956

Vent Tube Seal

Correct seal used to seal the vent tube to the trunk floor.

XTS-12956	1964-72 1/4"	11.99 ea.
-----------	--------------------	-----------



AXP-3800

AXP-1438

Fuel Tank Hose Kits

Correct GM hose and pinch clamps.

AXP-3800	All 3/8"	4.99 kit
AXP-1438	All 3/8" - 1/4"	7.99 kit



XLR-937

XSU-T72

Fuel Tank Sending Units

Reproduction sending units and locking ring.

XSU-T71	1964-67 3/8"	42.99 ea.
XSU-T72	1968-72 3/8"	42.99 ea.
XSU-T73	1968-72 3/8" - 1/4"*	42.99 ea.
XSU-G2	1978-88 3/8" 2 Line w/o Return ...	59.99 ea.
XSU-G3	1978-88 3/8" 3 Line w/ Return* ...	59.99 ea.
XLR-937	1964-72 Lock Ring w/ Gasket	5.95 ea.

*For cars with fuel return line.



28540

Sending Unit Harness

New reproduction with correct boot.

28495	1967 Chevelle	31.99 ea.
28480	1967 El Camino	28.99 ea.
28540	1968-69 Chevelle	30.99 ea.
28535	1968-72 El Camino	27.99 ea.
28940	1970-72 Chevelle	24.99 ea.

XFF-092



Sender Filter & Vent

Correct mesh filter to keep debris out.

XFF-092	1964-77 All	17.95 ea.
---------	-------------------	-----------

XTV-689



Fuel Tank Vent

Correct fuel tank vent.

XTV-689	1968-69	39.99 ea.
---------	---------------	-----------



CGL6406

Fuel Lines Front to Rear

Reproduction pre-bent fuel lines featuring correct armor shielding and cloth insulation as original. Available in original material (OM) and stainless steel (SS).

Main Lines

		OM	SS
CGL6406	1964-66 5/16" HT, Half Moon over Rear Axle	83.99 ea...	127.99 ea.
CGL6407	1964-66 5/16" Convertible, Half Moon over Rear Axle	83.99 ea...	127.99 ea.
CGL6402	1964-67 5/16" HT, Square at Rear	83.99 ea...	127.99 ea.
CGL6403	1964-67 3/8" HT	83.99 ea...	127.99 ea.
CGL6404	1964-67 5/16" Convertible/El Camino, Square at Rear	83.99 ea...	127.99 ea.
CGL6405	1964-67 3/8" Convertible/El Camino	83.99 ea...	127.99 ea.
CGL68E3	1968-69 3/8" El Camino	83.99 ea...	127.99 ea.
CGL6920	1968-69 5/16" HT	83.99 ea...	127.99 ea.
CGL6921	1968-69 5/16" Convertible ...	83.99 ea...	127.99 ea.
CGL6923	1968-69 3/8" HT	83.99 ea...	127.99 ea.
CGL6925	1968-69 3/8" Convertible	83.99 ea...	127.99 ea.
CGL7028	1970-72 5/16" HT	83.99 ea...	127.99 ea.
CGL7030	1970-72 3/8" HT	83.99 ea...	127.99 ea.
CGL7031	1970-72 5/16" Convertible	83.99 ea...	127.99 ea.
CGL7033	1970-72 3/8" Convertible	83.99 ea...	127.99 ea.
CGL71E3	1970-72 3/8" El Camino	83.99 ea...	127.99 ea.
CGL7104	1971-72 5/16" 4 Door	83.99 ea...	127.99 ea.
CGL7601	1973-76 Chevelle 3/8"	83.99 ea...	127.99 ea.
CGL75E3	1975 El Camino 3/8"	83.99 ea...	127.99 ea.

Ships Oversize 2. Not eligible for free shipping.

Fuel Return Lines

CGL68E4	1968-69 1/4" El Camino	83.99 ea...	127.99 ea.
CGL6922	1968-69 1/4" HT	83.99 ea...	127.99 ea.
CGL6924	1968-69 1/4" Convertible	83.99 ea...	127.99 ea.
CGL7029	1970-72 1/4" HT	83.99 ea...	83.99 ea.
CGL7032	1970-72 1/4" Convertible	83.99 ea...	127.99 ea.
CGL71E4	1970-72 1/4" El Camino	83.99 ea...	127.99 ea.

Ships Oversize 2. Not eligible for free shipping.

Vapor Return Lines

CEM7001	1970 HT (4pc)	126.99 kit..	176.99 kit
CEM7002	1970 Convertible (4pc)	126.99 kit..	176.99 kit
CEM7101	1971-72 HT (ex. 4 door)	126.99 kit..	176.99 kit
CEM7102	1971-72 Convertible	126.99 kit..	176.99 kit
CEM71E6	1971-72 El Camino	126.99 kit..	176.99 kit
CGL7603	1973-76	83.99 kit ..	127.99 kit



Fuel Tank Vent Lines

Reproduction pre-bent vent lines featuring correct flared ends, armor shields and cloth insulator.

CFV6401	1964-67	OM 37.99 ea.	SS 50.99 ea.
---------	---------	-----------------	-----------------



Fuel Tank Vapor Line Kits

This is a complete set of fuel tank vapor lines and hoses which were used on California cars only. These lines run from the corner of the gas tank to the stand pipe in the back seat.

INL11452	1970	59.99 kit
INL11454	1971-72	59.99 kit



Fuel Line Clips

Correct clips for attaching fuel lines to frame.

ELC-1516	5/16" Line	1.99 ea.
ELC-516	5/16" w/ Tab	5.99 ea.
ELC-038	3/8" Line	1.99 ea.
ELC-1438	1/4" - 3/8" Line	3.99 ea.
ELC-1438T	1/4" - 3/8" w/ Tab	5.99 ea.
BLC-056	Correct Bolt	0.50 ea.

Fuel Line Clip Kits OEM

Correct OEM clips to attach fuel lines to the frame.

INL-CAF301	1964-67 No Return	21.99 kit
INL-CAF302	1964-67 w/ Return	21.99 kit
INL-CAF305	1968 No Return	21.99 kit
INL-CAF306	1968 w/ Return	21.99 kit
INL-CAF303	1969-72 No Return	19.99 kit
INL-CAF304	1969-72 w/ Return	23.99 kit
INL-ACF303	1973-77 No Return	20.99 kit
INL-ACF304	1973-77 w/ Return	29.99 kit
INL-ACF307	1978-88 No Return	26.99 kit
INL-ACF308	1978-88 w/ Return	29.99 kit



Fuel Pump to Carburetor Lines

Correct reproductions of the original fuel lines that run from the fuel pump to the carburetor. Each is CNC bent using original factory blueprints. All lines are available in original steel material (OM) or state of the art, show quality stainless steel (SS). All lines are made right here in the USA. These lines will only work on stock engines.

		OM	SS
CPC6401	1964 327/300 HP 4bbl	23.99 ea.	23.99 ea.
CPC6404	1964 23 OCI	23.99 ea.	31.99 ea.
BPC6202	1964-65 327/300 HP L-74 2 Piece	26.99 ea.	38.99 ea.
CPC6402	1964-65 327/250 HP 4 bbl	23.99 ea.	31.99 ea.
CPC6501	1964-65 195, 6 Cyl	23.99 ea.	31.99 ea.
BPC6602	1965-67 283 2 bbl	23.99 ea.	31.99 ea.
BPC6604	1966 327/275 HP, Carter	23.99 ea.	31.99 ea.
BPC6609	1966 396 Q-Jet Line & 90 Elbow	23.99 ea.	31.99 ea.
CPC6602	1966 283 4 bbl 5/16"	23.99 ea.	31.99 ea.
CPC6603	1966 327 2 bbl	23.99 ea.	31.99 ea.
CPC6607	1966 w/ 4 bbl Holley	23.99 ea.	31.99 ea.
VPC6619	1966 396/360 Single Feed Holley	21.99 ea.	26.99 ea.
CPC6702	1966-67 327/210 HP before 4/16/67	23.99 ea.	31.99 ea.
FPC6702	1966-67 327/210 HP after 4/16/67	23.99 ea.	31.99 ea.
FPC6703	1967-68 327/210 HP after 4/17/67	23.99 ea.	31.99 ea.
FPC6709	1967-68 396/325 or 350 HP Q-Jet	23.99 ea.	31.99 ea.
FPC6701	1967-69 230 6 Cyl	23.99 ea.	31.99 ea.
FPC6705	1967-69 327/275, 350/295, 5/16"	23.99 ea.	31.99 ea.
FPC6707	1967-69 327/275, 350/295, 3/8"	23.99 ea.	31.99 ea.
FPC6901	1969 350 2 bbl	23.99 ea.	31.99 ea.
FPC6902	1969 307 or 327 2 bbl	23.99 ea.	31.99 ea.
BPC6903	1969-70 396 Q-Jet (3pc)	37.99 ea.	50.99 ea.
FPC6905	1969-70 350 4 bbl (3pc)	37.99 ea.	50.99 ea.
FPC7005	1970 LS-5, L-34	23.99 ea.	31.99 ea.
CPC7101	1971-72 402 4 bbl	23.99 ea.	31.99 ea.
CPC7102	1971-72 350/270 HP 4 bbl	23.99 ea.	31.99 ea.
CPC7202	1972 350 2 bbl	23.99 ea.	23.99 ea.
CPC7206	1972 307 2 bbl	23.99 ea.	31.99 ea.
CPC7301	1972 350 2 bbl	23.99 ea.	31.99 ea.

Add "SS" to end of part number when ordering stainless. All hard lines are manufactured and custom bent per order by The Right Stuff Detailing, the leader in quality reproduction lines. All lines are made from original blueprints to ensure a perfect fit every time!

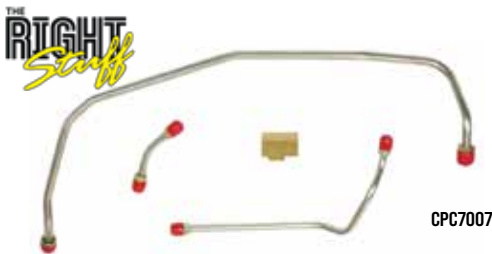

Holley Pump To Carb Lines - Original

Correct reproductions of the original Holley fuel pump to carb lines complete with lines and fuel blocks. These lines are for factory Holleys with 5/16" inlet nuts. These lines will only work on stock engines.

		OM	SS
FPC6775	1967-68 396/375 HP	61.99 ea.	73.99 ea.
FPC6975	1969 396/375 HP	61.99 ea.	73.99 ea.
CPC7007	1970 LS-6 Long Pump w/ Return	75.99 ea.	88.99 ea.
CPC7006	1970 LS-6 Short Pump w/o Return	75.99 ea.	88.99 ea.
PCY03	5/16" inlets, 9-3/8" Center to Center	38.99 ea.	44.99 ea.

Add "SS" to end of part number when ordering stainless.

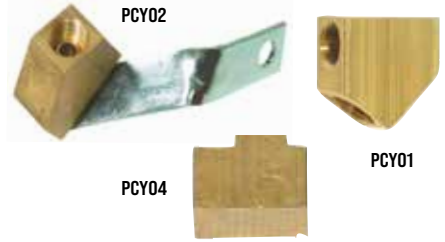

Fuel Pump to Carburetor Parts

Correct Y blocks and T blocks for your dual feed Holley carburetor.

PCY01	Y Block w/o Bracket, Brass	23.99 ea.
PCY02	Y Block w/ Bracket, Brass	35.99 ea.
RSBB06	Y Block w/ 3/8" Ports, Used for PCY05	30.99 ea.
PCY04	T Block for 1970 LS-6	50.99 ea.
BPS-7432	Mounting Stud 5/16" x 3/8" (black)	5.99 ea.



Carburetor Inlet Fittings

Correct inlet nuts with washers.

AHL-516	5/16"	14.36 ea.
AHL-38	3/8"	14.36 ea.



Fuel Filters

Original GM AC Delco

AAC-427	Q-Jet Short Style	4.95 ea.
AAC-455	All Holley Brass	5.99 ea.



GF-432 Fuel Filter & Bracket

This is a reproduction of the original GF-432 fuel filter and bracket for use with 3 piece fuel line.

GF-432K	1969 GF-432 Complete	63.88 kit
AAC-432	1969 GF-432 Filter	52.99 ea.
AFB-234	1969 GF-432 Bracket	17.99 ea.



1969-70 3 Piece Line Sets

These unique lines are for use with cars equipped with the GF-432 canister filter and bracket.

		OM	SS
FPC6905	1969-70 350	37.99 ea.	50.99 ea.
BPC6903	1969-70 396/325	37.99 ea.	50.99 ea.
FPC6903	1969-70 396/350	37.99 ea.	50.99 ea.



AFP-1021

Fuel Pump

Original replacement fuel pumps "gold zinc plated" as original.

AFP-1116	1964-68 327, 350 5/16"	69.95 ea.
AFP-1021	1968-72 All SB 3/8"	39.99 ea.
AFP-1121	1967-72 All BB 3/8"	42.99 ea.
AFP-1124	1968-72 All BB w/ Return	49.99 ea.

Holley



HOL-12834

Holley Chrome Fuel Pumps

Mechanical pumps designed to work with stock or mildly modified engines.

Free-flow output of 80 GPH (SB) or 80-130 GPH (BB). Body castings can be rotated 360-degrees to ease mounting in difficult places. Heavy duty construction can withstand long periods at high RPM. 1/4" (SB) 3/8" (BB) pipe thread inlet and outlet ports.

HOL-12834	Small Block.....	107.96 ea.
HOL-12835	Big Block	107.96 ea.

Note: Not compatible with methanol or alcohol. Cannot be used with fuel injection systems.



QF-30-350QFT

Quick Fuel Technology Fuel Pumps

For the street cruiser, it's tough to beat the simplicity and reliability of a mechanical fuel pump. Quick Fuel Technology's mechanical pumps flow 110 gallons per hour and utilize lightweight aluminum housings. They feature integrated shutoff valves that are preset at 6.5- to 8 psi, eliminating the need for a separate pressure regulator. For added installation flexibility, the pump casting can be rotated to accommodate various plumbing configurations. 3/8" NPT threads. Gasoline only.

QF-30-350QFT	Small Block.....	116.96 ea.
QF-30-454QFT	Big Block.....	134.96 ea.

No Volume Discount.



QF-30-125-10FT

Quick Fuel Technology Electric Fuel Pumps

QFT's electric fuel pumps are perfect for combinations that are neither stock nor all out race cars. These pumps flow more than enough fuel to support between 400-750 hp. Mounting hardware and brackets are included.

- 125 GPH Flow Rate
- 14 PSI Maximum Pressure
- Features 3/8" NPT Inlets and Outlets
- Draws 4 Amps or Less at Full Load
- For Carbureted Gasoline Applications Only

QF-30-125-10FT	Pump Only	134.96 ea.
QF-30-125-1RQFT	Pump/Regulator	152.96 ea.

No Volume Discount.



Holley



HOL-12-426

Holley Electric Fuel Pumps

Holley is proud to introduce the all new Holley Mighty Mite™ electric fuel pumps! They're big on performance, but small in size!

They're quiet, easy to install and work with gas, diesel, blended alcohol and E85!

12 volt operation . 25 gal/hr flow . Good for up to 300HP naturally aspirated. Simple 2 wire hookup. Self-priming and regulating. Quiet operation - 65db. Hose barbs fit 5/16" Fuel Hose . Made in the USA

HOL-12-426	All 25 GPH 1.5-4 PSI	59.36 ea.
HOL-12-427	All 32 GPH 4-7 PSI	59.36 ea.

No Volume Discount.

Holley



HOL-12-803BP

Holley Fuel Pressure Regulator

Holley fuel pressure regulators are designed to precisely control the fuel pressure from the fuel pump to the carburetor. Too much fuel pressure for a given needle and seat assembly will overload and may cause flooding or drivability problems. Each Holley fuel pressure regulator is fully adjustable so regulating the fuel pressure to your engines needs is simple.

12 volt operation. Preset to 7psi. 3/8" NPT ports (1 in, 1 out, 1 bypass or return). Used in systems with a return line back to the fuel tank

HOL-12-803BP	All Carbureted.....	107.96 ea.
--------------	---------------------	------------

No Volume Discount.



GCS-S4297

GCS-S9245

GCS-S9407

GCS-S9177

Chrome Inline Fuel Filters

Choose from a variety of show quality chrome fuel filters to dress up your engine.

Carburetor

GCS-S9407	Bronze Element, 3/8", Chrome ...	14.99 ea.
GCS-S9177	Paper Element, 3/8", Chrome.....	9.99 ea.
GCS-S9177BK	Paper Element, 3/8", Black	10.99 kit
GCS-S9245	Glass Element, 3/8", Chrome.....	13.99 ea.

Red Top High Capacity Chrome Fuel Filters

Show quality chrome plated fuel filter with paper element and pipe fittings.

GCS-S4297	Small	39.99 ea.
GCS-S4295	Large	42.99 ea.



AJE-395



ACE-4867

ACE-9599

Fuel Pump Hardware

AJE-395	All Activating Rod	16.99 ea.
ACE-9599	All SB Plate	10.99 ea.
ACE-4867	Fuel Pump Bolts.....	6.99 kit



AXP-3800



AXP-6400

Fuel Pump Hose Kit

Correct GM hose for connecting fuel pump to main fuel line. Complete with correct "colored" pinch clamps.

AXP-3800	All 3/8" (3pc)	4.99 kit
AXP-1438	All 3/8"-1/4" (6pc).....	7.99 kit
AXP-6400	All 3/8" 90 degree bend	11.95 kit



AFT-238

Fuel Line Brace

Correct factory installed brace for carb line.

AFT-238	1970 L-78, LS-6.....	15.95 ea.
---------	----------------------	-----------

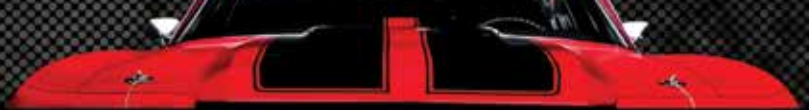

AXD-69



Exhaust Manifolds SB

New GM restoration manifolds. These brand new manifolds are sold in matched pairs and come with GM cast numbers. AXD-67 features alternator bracket provision as original for some cars.

AXD-67	1965-68 SB non-SMOG 3840912 / 3892679	419.99 pr.
AXD-69	1969-72 SB non-SMOG 3932376 / 3942529	399.99 pr.
AXD-69S	1969-72 SB with SMOG 3946826 / 3942527	419.99 pr.

No Volume Discount. Ships Oversize. Not eligible for free shipping.



AXD-396

Exhaust Manifolds BB

New GM restoration manifolds. Sold in matched pairs with GM cast numbers (3909879-3916178). Correct for most Chevelles.

AXD-396	BB non-SMOG 3916178 / 3909879	429.99 pr.
AXD-396S	BB with SMOG 3916178 / 3909879	429.99 pr.

No Volume Discount. Ships Oversize. Not eligible for free shipping.



EHS-128



EHS-471



EHS-473

Upper Heat Stove

Works in conjunction with the air heat tube to preheat the air cleaner thermo-sensor. This item mounts on the right hand (passenger side) exhaust manifold. Manufactured to original specifications featuring the correct zinc plating.

EHS-471	1969-76 Small Block	9.99 ea.
EHS-473	1969-77 V8	19.99 ea.
EHS-128	1968-79 Heat Stove Tube	21.99 ea.



XD-500

XE-153

XG-225

Exhaust Gaskets & Donuts

XG-20	Riser Gasket 2" SB	1.95 ea.
XG-225	Riser Gasket 2.5" BB	2.99 ea.
XD-400	Donut 2" SB	3.99 ea.
XD-500	Donut 2.5" BB	4.95 ea.
XE-152	Extension 2" SB	12.99 ea.
XE-153	Extension 2.5" BB	15.99 ea.
GCS-S7501	Collector Gaskets, 2.5"	23.99 kit
GCS-S7502	Collector Gaskets, 3"	24.99 kit
GCS-S7503	Collector Gaskets, 3.5"	23.99 kit
GCS-S7504	SB Manifold Gaskets	37.99 kit
GCS-S7507	BB Manifold Gaskets, Round Port	45.99 kit
GCS-S7508	BB Manifold Gaskets, Rectangle Port	45.99 kit



ALI-2228

Exhaust Stud Kit

Correct studs for mounting exhaust pipe to manifold. Our kit comes complete with 3 long & 3 short studs and 6 correct locking nuts.

ALI-2228	All SB - BB	22.99 kit
----------	-------------------	-----------



AHR-1190

AHR-1180

Heat Riser Valves

Correct valve for pre-heating engine on cold start.

AHR-1190	Valve SB 2"	69.99 ea.
AHR-1180	Valve BB 2.5"	84.99 ea.



N-660

Heat Riser Spacers

Takes the place of the heat riser for increased flow.

N-660	Spacer SB	54.99 ea.
N-733	Spacer BB	62.99 ea.



APB-1382

OEM Exhaust Manifold Bolts

Correct head marked and colored bolts for mounting exhaust manifolds to block.

APB-1382	SB w/ Washers (24pc)	39.99 kit
APB-1821	BB Flanged Head (16pc)	23.99 kit
APB-3506	BB Loose Washer (32pc)	26.99 kit



EXL-200

Exhaust French Locks

This kit is a correct set of four stainless steel stamped french locks for corners of exhaust manifold as installed by factory.

EXL-100	1967-77 SB	14.95 kit
EXL-200	1967-73 BB*	14.95 kit

*Not for flanged bolts.



Detail

XET-321

Exhaust Tips Stock

Reproduction exhaust tips featuring correct GM part numbers for your 1969-72 Chevelle SS. Beautiful triple chrome finish.

XET-321	1969-72 2.5" w/ Numbers	79.99 pr.
NX-766	1968-72 2.5" w/o Numbers	79.99 pr.
XET-3213	1969-72 3" w/ Numbers	89.99 pr.
NX-7663	1969-72 3" w/o Numbers	69.99 pr.

No Volume Discount.



EVT56

EVT49

Pypes Exhaust Tips

Add the finishing touch to your exhaust system with a set of triple chrome plated tips from Pypes! All tips are slip fit.

EVT54	2.5" OE Style	113.99 pr.
EVT56	3" OE Style	129.99 pr.
EVT49	2.5" Angle Cut	42.99 pr.
EVT50	3" Angle Cut	49.99 pr.



Pypes Performance Header Back Exhaust Systems

Pypes Exhaust Systems are designed to deliver enhanced performance, provide extra punch in the passing lane and improve gas mileage. The smooth, 16 gauge, mandrel-bent, Stainless steel pipe ensures maximum exhaust gas flow, which can significantly boost horsepower. The stainless steel construction of the pipes and mufflers enables them to resist corrosion, extending the life of the system. Pypes systems come complete with a pair of precision matched Pypes mufflers, correct tailpipes, clamps and hangers. Can be installed at home without any special tools.

Pypes 2.5" Crossmember Back w/ X-Crossover

SGA10R	1964-77 w/ Race Pros 409 SS	553.99 kit
SGA10R30	1964-77 w/ 18" Race Pros 409 SS ..	586.99 kit
SGA10S	1964-77 w/ Street Pros 409 SS	553.99 kit
SGA10SSR	1964-77 w/ Race Pros 304 Pol SS...	884.99 kit
SGA10SSV	1964-77 w/ Violators 304 Pol SS	880.99 kit
SGA10V	1964-77 w/ Violators 409 SS.....	553.99 kit

Pypes 3" Crossmember Back w/ X-Crossover

SGA13R	1964-77 w/ Race Pros 409 SS	678.99 kit
SGA13R36	1964-77 w/ 18" Race Pros 409 SS ..	629.99 kit
SGA13S	1964-77 w/ Street Pros 409 SS	678.99 kit
SGA13SSR	1964-77 w/ Race Pros 304 Pol SS..	1124.99 kit
SGA13V	1964-77 w/ Violators 409 SS.....	678.99 kit

Pypes 2.5" Crossmember Back w/ X-Change

SGA11R	1964-77 w/ Race Pros 409 SS	746.99 kit
SGA11R30	1964-77 w/ 18" Race Pros 409 SS ..	765.99 kit
SGA11S	1964-77 w/ Street Pros 409 SS	746.99 kit
SGA11V	1964-77 w/ Violators 409 SS	746.99 kit



Pypes 3" Crossmember Back w/ X-Change

SGA14R	1964-77 w/ Race Pros 409 SS	813.99 kit
SGA14S	1964-77 w/ Street Pros 409 SS.....	777.99 kit
SGA14SSR	1964-77 w/ Race Pros 304 Pol SS ..	1161.99 kit
SGA14V	1964-77 w/ Violators 409 SS	806.99 kit

Note: All exhaust systems ship Oversize 2.

Pypes 2.5" Crossmember Back High Tuck w/ X-pipe

SGA20	1964-72 No Mufflers	525.99 pr.
SGA20R	1964-72 Race Pros 409 SS	657.99 pr.
SGA20R30	1964-72 Race Pros 409 SS 18"	690.99 pr.
SGA20S	1964-72 Street Pros 409 SS	657.99 pr.
SGA20V	1964-72 Violator 409 SS	657.99 pr.
SGA20T30	1964-72 Turbo Pros 409 SS 18"	730.99 ea.



XHP-642

Exhaust Hanger Kits

Complete with all necessary hardware to install your new OEM style exhaust system.

XHP-642	1964-72 OM	93.99 kit
---------	------------------	-----------



DGU14S

Downpipes

If you are using stock manifolds, you will need a pair of these downpipes to connect to the system. 409 Stainless steel.

DGU14S	1964-77 SB	178.99 pr.
DGU20S	1964-77 BB	162.99 pr.

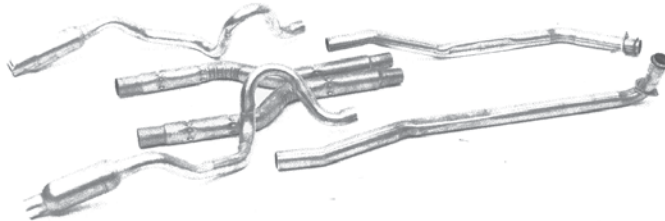

XCE-301K

Chambered Exhaust System

Reproduction of this radical factory installed high performance exhaust system constructed of correct 14 gauge aluminized steel. It features the correct flat spots for your crossmember.

XCE-301K	1968-72 All BB	729.99 kit
----------	----------------------	------------

*Taxis exit rear of car. Ships Oversized. Not eligible for free shipping.



3" to 2.5" 3" to 3" 3.5" to 3"

PVR10S

Collector Reducers

These act as connectors from your header collectors to intermediate pipes for a clean look.

PVR10S	3" Header to 3" Pipe	88.99 pr.
PVR13S	3.5" Header to 3" Pipe	90.99 pr.
PVR16S	3" Header to 2.5" Pipe	88.99 pr.
PVR19S	3.5" Header to 2.5" Pipe	90.99 pr.



PVD13

Turn Downs

These universal downturns are perfect for off road applications when tail pipes are not desired.

PVD10	2.5" 409 Stainless	51.99 pr.
PVD13	3" Aluminized	83.99 pr.

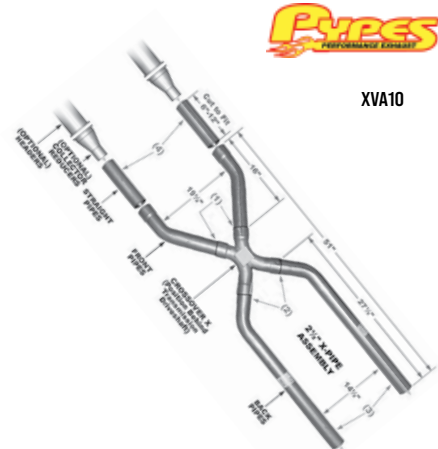

XVA10

Pypes X-Pipes

If you are really looking to give your Chevelle an easy 15-30 horsepower boost, toss out your old balance tube and go with one of these new X-Crossovers from Pypes. This new siamese design is dyno proven to increase horsepower and torque.

		409	Polished
XVA10	2.5" Crossover	199.99 ea.....	199.99 ea.
XVA13	3" Crossover	262.99 ea.	262.99 ea.
XVA14	3.5" Crossover	352.99 ea.	352.99 ea.



FLOW-17119

Flowmaster American Thunder Dual Exhaust Systems

With easy fit in mind, these systems are mandrel bent for maximum performance and include specially selected mufflers. American Thunder systems deliver a moderate to aggressive interior and exterior tone.

- Mandrel bent 16 gauge aluminized tubing
- Includes hangers and hardware for easy installation
- Made in the USA

Below includes Super 40 Series Mufflers: Moderate to Aggressive Sound

FLOW-17119 1964-72, 2.5", Aluminized, Dual Rear Exit 699.99 kit

Below includes Super 40 Series Mufflers: Aggressive & Powerful Sound

FLOW-817412 1964-67, 2.5", Stainless, Dual Side Exit 794.99 kit

FLOW-17202 1964-67, 3", Aluminized, Dual Side Exit 915.99 kit

FLOW-817202 1964-67, 3", Stainless, Dual Side Exit 1045.99 kit

FLOW-817409 1968-72, 2.5", Stainless, Dual Rear Exit 935.99 kit

FLOW-17200 1968-72, 3", Aluminized, Dual Rear Exit 925.99 kit

FLOW-817200 1968-72, 3", Stainless, Dual Rear Exit 1095.99 kit



FLOW-817412

Flowmaster American Thunder Exhaust Systems

American Thunder systems deliver a moderate to aggressive interior and exterior tone and are suited to the enthusiast who wants their performance to be heard. Like all Flowmaster systems, the benefits include improved throttle response, power and mileage. Designed for an easy fit, these systems include all necessary parts and hardware for easy installation.

- Dyno tuned for maximum performance
- Includes hangers and hardware for easy installation
- Moderate to aggressive sound exterior exhaust tone
- Mandrel bent 16 gauge tubing

409 Stainless Chevelle Systems

FLOW-817412 1964-67 2.5" 40 Series Mufflers** Side Exit 794.99 kit

FLOW-817202 1964-67 3" 40 Series Mufflers** Side Exit 1045.99 kit

FLOW-817409 1968-72 2.5" 40 Series Mufflers** Side Exit 935.99 kit

FLOW-817200 1968-72 3" 40 Series Mufflers** Rear Exit 1095.99 kit

Aluminized Chevelle Systems

FLOW-17202 1964-67 3" 40 Series Mufflers** Side Exit 915.99 kit

FLOW-17119 1968-72 2.5" 40 Series Mufflers** Rear Exit 699.99 kit

FLOW-17200 1968-72 3" 40 Series Mufflers** Rear Exit 925.99 kit

Aluminized El Camino Systems

FLOW-17119 1964-72 2.5" 50 Series Mufflers* Side Exit 699.99 kit

*Moderate sound. **Aggressive sound. No Volume Discount.

XMH-64A

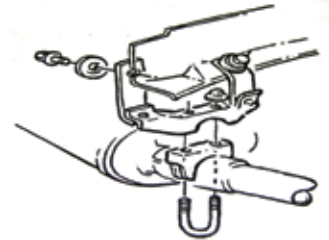

XPH-69CH

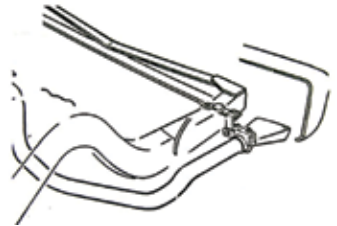

XPH-70CH

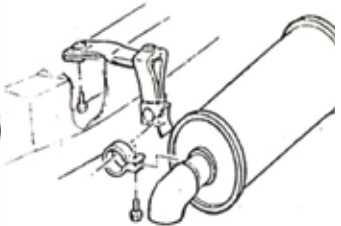

XPH-68CH

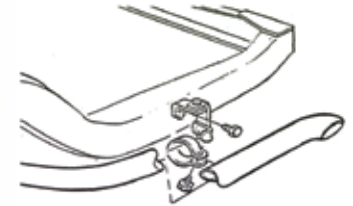

XPH-69CB

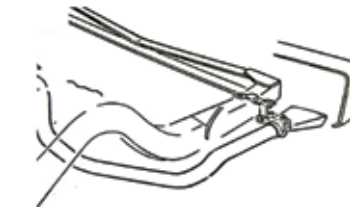

XPH-70SS

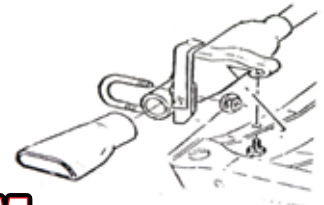

Exhaust Hangers

Factory reproduction exhaust hangers are a great way to finish off your restoration. Can be used with exhaust size 2 inch, 2^{1/4} inch, 2^{1/2} inch or larger.

XMH-64A	1964-72 Muffler Hanger	74.99 pr.
XPH-69CH	1969-72 Tail Pipe Hanger	59.99 pr.
XPH-70CH	1970-72 Tail Pipe Hanger	59.99 pr.
XPH-68CH	1968-72 Tail Pipe Hanger	74.99 pr.
XPH-69CB	1969 Tail Pipe Hanger	99.99 pr.
XPH-70SS	1970-72 Tail Pipe Hanger*	99.99 pr.

* Correct for LS3, LS5 and LS6 Super Sport



HKR-11051HKR

Hooker Dual Exhaust Cut-Out Kits

The choice is yours – Tease the Street or Please the Track with Hooker's new "Street-Tease" exhaust cut-outs! Good and "old" ideas improved with new materials, that's what we have here! These cut-outs will provide years of worry free use with a mixture of stainless steel and aluminum. The materials will keep the elements out, and the sound, Well that's up to you, with a flip of the toggle or a push of the remote button.

- Tig-welded T-304 stainless steel tubing for a clean and weather resistant finish
- 6061 aircraft aluminum motor and valve bracket
- Instant performance gains when opened
- Stainless tip can be positioned for any direction of exhaust
- Simple 12v cigarette lighter plug in for main power supply
- Welding Required

HKR-11051HKR	Dual 2.5" Kit.....	491.36 kit
HKR-11052HKR	Dual 3" Kit.....	491.36 kit

No Volume Discount.



HKR-8501-4HKR



HKR-8501HKR

Hooker Cast Iron LS Exhaust Manifolds

Hooker cast iron exhaust manifolds have been designed to hug close to the engine block so they fit into a wide variety of replacement and engine-swap applications. Their contoured design aims the exhaust directly at the exit port for improved flow. Being cast iron means they will provide years of leak-free performance with less under hood noise than traditional headers. Plus, their shorty design means you can route exhaust tubing close to your frame/floor pan for maximum ground clearance. "Hook" up your GM LS engine with Hooker cast iron manifolds today!

- Intended for all GM LS (except LS7 and LS9) engine swap applications where durability, quiet operation, emissions compliance and leak-free sealing is desired
- Cast from Hi-Silicon-Moly Ductile Iron to provide durability and corrosion resistance
- 2.25-inch outlet diameter
- Free-flowing for good performance and catalytic converter efficiency
- Recommended for strong performance on engines making up to 500 horsepower

HKR-8501-1HKR	Silver Ceramic Coated.....	499.46 kit
HKR-8501-3HKR	Black Ceramic Coated.....	499.46 kit
HKR-8501-4HKR	Titanium Ceramic Coated.....	554.99 kit
HKR-8501HKR	Natural Cast Finish.....	377.96 kit
HKR-8510HKR	Natural Cast Finish Turbo*	539.96 kit

*For use with a turbo charger. No Volume Discount.



FLOW-15819

Flowmaster Pre-bent Tail Pipes

These 16 gauge mandrel bent pipe kits are designed to fit perfectly onto your vehicle with all the quality and performance that you would expect from Flowmaster. • Mandrel bent 16 Gauge Tubing • Rear Exit



Aluminized Steel

FLOW-15802	1964-72 2.5" Rear Exit	204.99 pr.
FLOW-15819	1964-67 3" Rear Exit	219.99 pr.
FLOW-15818	1968-72 3" Rear Exit	239.99 pr.
FLOW-15817	1978-88 3" Rear Exit	235.99 pr.

409 Stainless Steel

FLOW-815802	1964-72 2.5" Rear Exit.....	259.99 pr.
-------------	-----------------------------	------------

No Volume Discount.

Flowmaster Downpipes

Flowmaster's manifold downpipe kits are designed for the person who wants to use a header-back exhaust system while using the factory exhaust manifolds. Utilizing mandrel bent 409S stainless steel tubing and high quality flange gaskets, Flowmaster's manifold downpipe kits are designed for the perfect leak free fit.



FLOW-81068

- Pipes designed to be used without heat riser
- 2.50 in. manifold downpipe
- Mandrel bent 16 gauge 409 stainless steel tubing

FLOW-81068	1964-74 Small Block.....	199.99 kit
FLOW-81071	1964-74 Big Block.....	199.99 kit

No Volume Discount.



FLOW-814116

Flowmaster LS Swap Headers

Flowmaster's Scavenger Series Elite headers feature heavy duty 3/8 in laser cut flanges, 16 gauge stainless steel primary pipes and gasket free ball flange exhaust connectors. These full length headers provide an exact fit and increased performance. Please note these headers are not emissions legal and are designed for off-road use only.

- Gasket free ball style collectors
- Ceramic coating
- Stainless steel construction
- Collector included
- Dyno tuned for maximum performance

FLOW-814116	1964-72 All 1-3/4" Primaries 3" Exit.....	919.99 pr.
-------------	--	------------

No Volume Discount.



FLOW-814111

Flowmaster Scavenger Series Elite Long Headers

Flowmaster's Scavenger Series Elite shorty headers are designed to replace the restrictive factory manifolds. These high quality headers are manufactured from stainless steel and are ceramic coated for maximum durability. They feature 1-3/4 in. primary tubes, 3/8 in. thick laser cut flanges and factory collector connections, ensuring a direct-fit, leak free installation. Like all Flowmaster products, the benefits include improved throttle response, power and engine efficiency.

- 3/8" laser cut flanges
- Dyno tuned for maximum performance
- High temperature ceramic coating
- 409 stainless steel construction

FLOW-814111	1964-77 Big Block 1-3/4" Primary....	919.99 kit
-------------	--------------------------------------	------------

No Volume Discount.

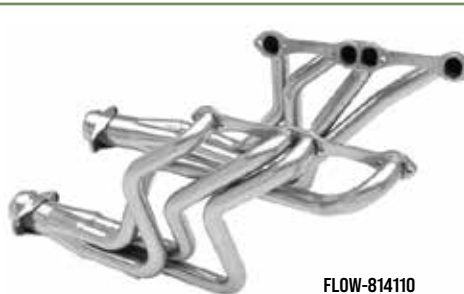

FLOW-814110

Flowmaster Scavenger Series Elite Long Tube Headers

Scavenger Series Elite long tube headers deliver maximum performance and are suited to the enthusiast who wants the best. Like all Flowmaster products the benefits include improved throttle response, power and engine efficiency. Designed for an easy fit these headers include gaskets and necessary hardware for easy installation.

- Ball & socket collector
- Ceramic coated
- 0.375 thick laser cut flanges
- 3 inch collector outlet

FLOW-814110	1964-88 SB 1-5/8"	919.99 kit
FLOW-814114	1964-74 BB 2"	910.99 kit



FT-49100FLT

Flowtech Afterburner Headers

Flowtech's Afterburner Turbo Chamber Headers represent the first new major design change in exhaust technology in decades. This design combines the race-proven 4 into 1 design with the torque managing capabilities of a Tri-Y header. The turbo chamber helps smooth out exhaust turbulence for increased performance and a broad power curve.

- Horsepower and torque increased over conventional header design
- Big 3" secondary collector for reduced back pressure
- Tuned-length primary tubes combine with velocity tube to smooth out exhaust pulses
- All hardware and premium gaskets included for a complete installation
- Patented Velocity tube increases cylinder scavenging

FT-49100FLT	1968-88 Black Paint SB 1-5/8" 3" Collector.....	304.16 pr.
FT-49100-1FLT	1968-88 Silver Ceramic SB 1-5/8" 3" Collector.....	510.99 pr.

No Volume Discount.



FT-11108FLT

Flowtech Mid-Length Headers

Flowtech headers are the perfect combination of performance and value. Flowtech Mid-Length headers are precision engineered using mandrel bent tubing, formed collectors and 5/16" flanges with sealing rings for a leak-free seal.

- Tuned-length primary tubes for street performance
- Mandrel-bent tubing for smooth exhaust flow
- Light weight & sturdy 16 gauge tubing
- Mandrel-formed Power Plenum collector for low back pressure
- Sturdy, leak-tested O-Ring port seals
- Engineered for an easy, trouble-free precision fit
- Includes all mounting hardware and premium gaskets

Small Block		
FT-11108FLT	1968-88 Black Paint 1-1/2" Tubes 2.5" Collector.....	194.36 pr.
FT-11102FLT	1978-88* Black Paint 1-1/2" Tubes 2.5" Collector.....	195.99 pr.

*Features O2 oxygen sensor bung. No Volume Discount.



HKR-2451HKR



HKR-2455-2HKR

Hooker Competition Headers

Hooker Competition headers offer the best value in the high performance header market. Designed for the value-conscious buyer who is running either a "stock" or "mildly-modified" engine, these headers offer premium features at a very competitive price. Made of durable 16 gauge mild steel tubing, header design utilizes a long transition collector to reduce back pressure and increase exhaust flow. A perfect sealing surface is assured with the 5/16" machined flanges, with welded O-ring seals. Experience has proven that this flange size is ideal to maintain header integrity and be pliable enough to seal each exhaust port. Tubing is mandrel-bent to maintain metal strength and provide consistent tube diameter at radii to maximize performance.

- All necessary hardware included for a complete installation
- Designed for easy, trouble-free fit
- Industry's best welds for durability
- Long transition collector for decreased back pressure
- Tuned-length primary tubes for street performance

Hooker Long Tubes

Small Block

HKR-2451HKR	1964-77 Black Paint 1-5/8" Tubes 3" Collector.....	245.66 pr.
HKR-2451-1HKR	1964-77 Silver Ceramic 1-5/8" Tubes 3" Collector.....	536.36 pr.
HKR-2451-3HKR	1964-77 Black Ceramic 1-5/8" Tubes 3" Collector.....	638.96 pr.
HKR-2451-2HKR	1964-77 Stainless 1-5/8" Tubes 3" Collector.....	775.76 pr.

Big Block

HKR-2455-1HKR	1964-74 Silver Ceramic 2" Tubes 3.5" Collector.....	478.76 pr.
HKR-2455-3HKR	1964-74 Black Ceramic 2" Tubes 3.5" Collector.....	581.99 pr.
HKR-2455-2HKR	1964-74 Stainless 2" Tubes 3.5" Collector.....	856.76 pr.

No Volume Discount.



FT-11100FLT

Flowtech Long Tube Headers

Flowtech headers are the perfect combination of performance and value. Flowtech long tube headers are precision engineered using mandrel bent tubing, formed collectors and 5/16" flanges with sealing rings for a leak-free seal. All mounting hardware and gaskets are included for a simple installation. This header is coated in a high heat resistant black paint for a stealthy appearance. Instant performance gains when opened.

- Tuned-length primary tubes for street performance
- Mandrel-bent tubing for smooth exhaust flow
- Light weight & sturdy 16 gauge tubing
- Mandrel-formed Power Plenum collector for low back pressure
- Sturdy, leak-tested O-Ring port seals
- Engineered for an easy, trouble-free precision fit
- Includes all mounting hardware and premium gaskets

Small Block

FT-11100FLT	1964-88 Black Paint 1-5/8" Tubes 3" Collector.....	197.96 pr.
FT-31100FLT	1964-88 Silver Ceramic 1-5/8" Tubes 3" Collector.....	413.06 pr.
FT-11104FLT	1964-88 Black Paint 1-5/8" Tubes 3" Collector.....	189.99 pr.

Big Block

FT-11130FLT	1964-74 Black Paint 1-3/4" Tubes 3" Collector.....	224.96 pr.
-------------	--	------------

No Volume Discount.

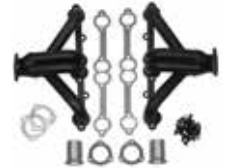

FT-11000FLT

Flowtech Block Hugger Headers

Flowtech Block Hugger headers are ideal for street rods where fit and finish is really important. Block Huggers make performance and style easy for engine swaps, and with our new Hugger Toobs you can hook up to an existing system with ease.

- Computer-controlled mandrel-bent tubing for a smooth flow
- Sturdy 16 gauge tubing
- Easy installation - can be used with stock motor mounts
- Precision die-cut exhaust port flanges
- Engineered and tested for a leak-proof seal

Small Block

FT-11000FLT	1964-88 Black Paint 1-5/8" Tubes 2.5" Collector.....	221.36 pr.
FT-31000FLT	1964-78 Silver Ceramic 1-5/8" Tubes 2.5" Collector.....	423.86 pr.

Big Block

FT-11030FLT	1964-88 Black Paint 1-3/4" Tubes 2.5" Collector.....	224.96 pr.
FT-31030FLT	1964-78 Silver Ceramic 1-3/4" Tubes 2.5" Collector.....	529.95 pr.

Big Block Tight Fit

FT-11701FLT	1964-88 Black Paint 1-3/4" Tubes 2.5" Collector.....	306.99 pr.
FT-11701-1FLT	1964-88 Silver Ceramic 1-3/4" Tubes 2.5" Collector.....	124.99 pr.
FT-11701-7FLT	1964-88 Stainless 1-3/4" Tubes 2.5" Collector.....	366.95 pr.
FT-11701-2FLT	1964-78 Chrome 1-3/4" Tubes 2.5" Collector.....	200.99 pr.

No Volume Discount.

Fan Shrouds

These are brand new, injection molded reproduction fan shrouds with the same "raw" finish as original GM. These shrouds are constructed using ABS "plastic injection" just as original GM. (1964-65 is metal like original.)

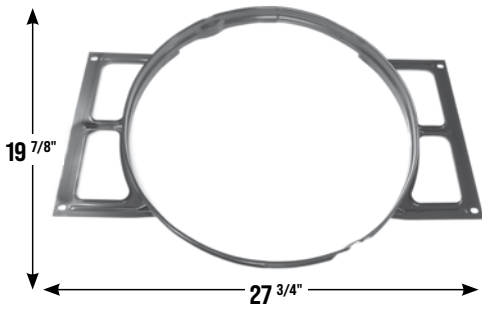

AFS-1487W 1964-65 All V8 Metal.....89.99 ea.

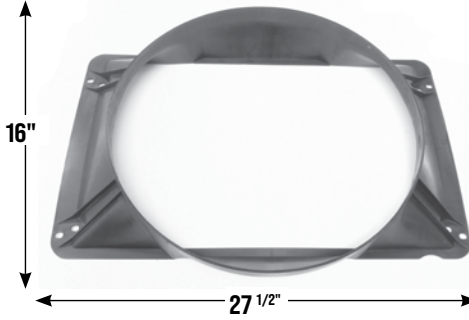

AFS-67S 1966-67 All SB 27 1/2" W x 16" H.....89.99 ea.

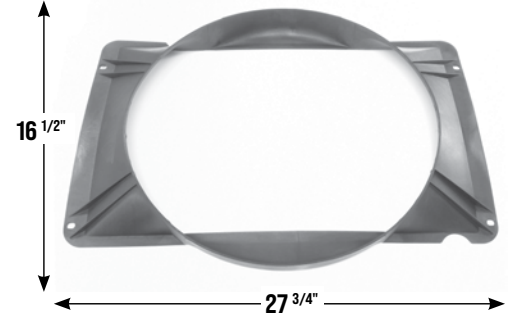

AFS-67B 1966-67 All BB 27 3/4" W x 16 1/2" H89.99 ea.

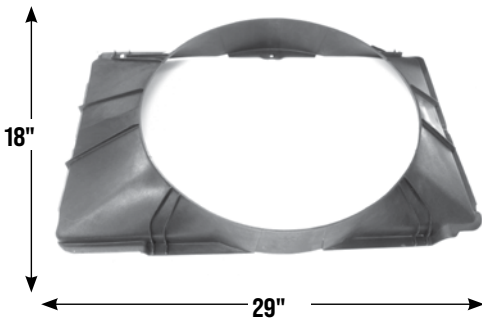

AFS-68S 1968 All SB119.99 ea.

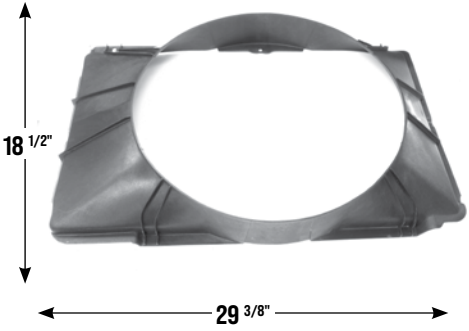

AFS-68B 1968 All BB 29 3/8" W x 18 1/2" H.....99.99 ea.



AFS-697031 1969-70 Small Block
23.5 W X 19.25 H 109.99 ea.

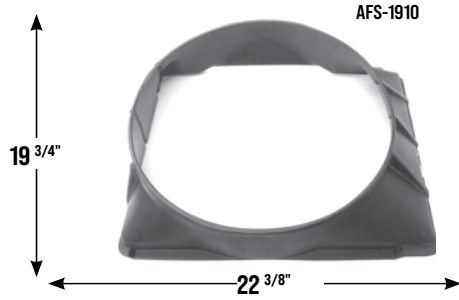

AFS-1910 1969-70 SB Small 24" Wide 118.99 ea.



ABC-1914 1969-70 All BB* 24 1/4" W x 18 3/4" H.....79.99 ea.



AFS-71B1 1971-75 BB 28" Core.....149.99 ea.



AFS-1912 1971-75 SB 29.5" Wide..... 174.99 ea.

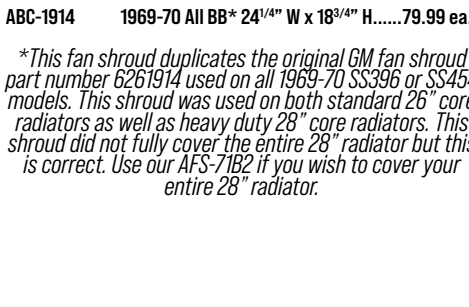

AFS-71B2 1971-75 BB 28" Core 29 5/8" W x 18 1/2" H..... 119.99 ea.

**This fan shroud duplicates the original GM fan shroud part number 6261914 used on all 1969-70 SS396 or SS454 models. This shroud was used on both standard 26" core radiators as well as heavy duty 28" core radiators. This shroud did not fully cover the entire 28" radiator but this is correct. Use our AFS-71B2 if you wish to cover your entire 28" radiator.*

**1971-72 uses a 2 piece design. 26" core is standard, 28" core is HD.*

Note: Minor drilling and trimming required for install.



FANKIT-7BL

Fan Clutch Kits

Complete kit to convert your car to this heavy duty GM fan clutch option. This kit includes fan, fan clutch and all necessary hardware.

- FANKIT-5BR 1964-68 5 Blade (Short WP) 172.74 kit
- FANKIT-7BS 1964-68 7 Blade (Short WP) 172.74 kit
- FANKIT-7BL 1969-72 All (Long WP) 154.74 kit



ABR-3996



APR-705

Fan Blades

Reproduction fan blades to be used with fan clutches only.

- APR-705 1964-68 5 Blade 17.5" 109.99 ea.
- ABR-3996 1969-72 7 Blade 18" 89.99 ea.
- ABR-7BLD 1962-68 7 Blade 17.5" Curved Tips .. 109.99 ea.
- ABR-5NOV 1964-72 5 Blade w/o Clutch 249.99 ea.



AWT-7719



ABR-2710



BKP-516

Fan Clutches

Heavy duty fan clutch with gold cadmium coloring.

- AWT-7719 1964-68 Short Pump 74.99 ea.
- ABR-2710 1969-72 Long Pump 74.99 ea.
- BKP-516 Correct Attaching Nuts (4) 1.50 kit



AX-3970

Fan Shroud Attaching Kits

Correct OEM clips and screws for attaching the fan shroud.

- AX-667 1966-67 All 6.95 kit
- AX-3970 1968-72 All 6.95 kit



APC-0100

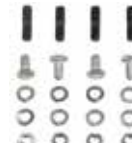

BPX-2792

Fan and Shroud Attaching Kits

Correct style bolts/studs for attaching fan to water pump.

- BPX-2792 Attaching Stud Kit 12 Piece 6.95 kit
- BPX-2791 Attaching Bolt Kit 8 Piece 5.95 kit
- APC-0100 1968-72 All 2.95 pr.



INL-15090

Fan Spacers

Correct cooling fan spacers for cars that did not come equipped with a fan clutch.

- INL-15090 2" 1969-77 All 22.99 ea.
- INL-15091 1.5" 1969-77 All 24.99 ea.
- INL-15092 1" 1969-77 All 29.99 ea.



AEF-14

Electric Cooling Fans

This electric radiator cooling fan is perfect for older muscle cars where an electric water pump is being used or as supplemental cooling.

- AEF-12 12" Universal 53.99 ea.
- AEF-14 14" Universal 57.99 ea.
- AEF-16 16" Universal 64.99 ea.



PAC-2800BT

Dakota Digital Electronic Fan Controller

This controller was designed for the ultimate in flexibility and to be a simple add-on in any application using an electric fan. Included is a 70amp relay, enough for even the most power hungry of cooling fans. Fully programmable, the PAC-2800BT will work with your existing water temp gauge, operating from the temperature sending unit already installed.

- PAC-2800BT All w/ Electric Cooling Fans ... 148.95 kit
- No Volume Discount.*

KEEP A LOOK OUT FOR THESE LOGOS BELOW THROUGHOUT THE CATALOG FOR BIG SAVINGS AND DISCOUNTS ON KITS!

BUY & SAVE
WITH SS396.COM PRE-BUILT KITS





CCS-EC289



CCS-CCFK10



CCS-CCFKRL

Aluminum Radiators by Champion Cooling Systems

These aluminum radiators are made to the highest of standards paired with unequalled quality, precision and workmanship. The highest of aluminum grades available are used in all manufacturing processes. All Champion aluminum radiators are constructed using 100% welded seams brazed core technology and absolutely no epoxy. All Champion radiators come with a lifetime limited warranty and are made to install with little or no modifications using your original mounts giving you the confidence you deserve. Choose from the following series:

EC Economy Core Series - 2Row - Two Rows of 3/4 inch Tubes = Approx. 400-600+ Horsepower Cooling Capacity.
 CC Champion Core Series - 3Row - Three Rows of 5/8 inch Tubes = Approx. 600-800+ Horsepower Cooling Capacity.
 MC Monster Core Series - 4Row - Four Rows of 5/8 inch Tubes = Approx. 800-1200+ Horsepower Cooling Capacity.

Requires 2 - 12" fans +1 relay

CCS-EC281	1964-65 Economy Core Series 21-3/4 x 28 OD	229.99 ea.
CCS-CC281	1964-65 Champion Core Series 21-3/4 x 28 OD	292.99 ea.
CCS-MC281	1964-65 Monster Core Series 21-3/4 x 28 OD	376.99 ea.

Requires 2 - 12" fans +1 relay

CCS-EC289	1964-67 Economy Core Series 22-1/4 x 27-3/4 OD	239.99 ea.
CCS-CC289	1964-67 Champion Core Series 22-1/4 x 27-3/4 OD	299.99 ea.
CCS-MC289	1964-67 Monster Core Series 22-1/4 x 27-3/4 OD	379.99 ea.

Requires 2 - 14" fans +2 relays

CCS-EC161	1968-77 Economy Core Series 33 x 18-5/8 OD	239.99 ea.
CCS-CC161	1968-77 Champion Core Series 33 x 18-5/8 OD	299.99 ea.
CCS-MC161	1968-77 Monster Core Series 33 x 18-5/8 OD	392.99 ea.

Requires 2 - 10" fans +1 relay

CCS-EC571	1968-77 Economy Core Series 27 x 19 OD	242.99 ea.
CCS-MC571	1968-77 Monster Core Series 27 x 19 OD	389.99 ea.

Requires 2 - 10" fans +1 relay

CCS-EC162	1978-88 Economy Core Series 18-1/4 x 31 5/8 OD	229.99 ea.
CCS-CC162	1978-88 Champion Core Series 18-1/4 x 31 5/8 OD	299.99 ea.
CCS-MC162	1978-88 Monster Core Series 18-1/4 x 31 5/8 OD	377.99 ea.

Requires 2 - 12" fans +1 relay

CCS-EC571	1978-88 Economy Core Series 19 x 27 OD	242.99 ea.
CCS-MC571	1978-88 Monster Core Series 19 x 27 OD	389.99 ea.
CCS-CC571DP	1978-88 Champion Core Series 18-1/2 x 27 OD LS Swap*	399.99 ea.

*Dual pass core for LS swaps. All radiators include petcock and 16 or 19 lb cap depending on application.

Electric Cooling Fans

Features a reversible swept blade design meaning it can be configured as a puller or pusher. The blades are computer balanced.

CCS-CCFK10	10", 7.5 Amp Draw, 650 CFM	80.99 ea.
CCS-CCFK12	12", 10 Amp Draw, 870 CFM	82.99 ea.
CCS-CCFK14	14", 12 Amp Draw, 1200 CFM	94.99 ea.
CCS-CCFK16	16", 14 Amp Draw, 1600 CFM	105.99 ea.

Electric Fan Relay

Recommended for all electric fan applications. Only one relay is needed for single or dual fans.

CCS-CCFKRL	Fan Relay	96.99 ea.
------------	-----------	-----------

Note: 10 and 12 inch fans require one relay. 14 and 16 inch fans require two relays.

US Radiators

These direct factory replacement Desert Cooler radiators from US Radiator come complete with new high density cores, correct screw-in fittings for automatics, correct mounting brackets where applicable and are ready to install.

AKY-824A	1964-65 4 Row HD Automatic	688.99 ea.
AKY-824M	1964-65 4 Row HD Manual	652.99 ea.
AKY-834A	1966-67 4 Row HD Automatic	589.99 ea.
AKY-834M	1966-67 4 Row HD Manual	677.99 ea.
AKY-844A	1968-72 4 Row HD Automatic	789.99 ea.
AKY-844M	1968-72 4 Row HD Manual	752.99 ea.
AKY-843M	1968-72 3 Row HD Manual	626.99 ea.

Radiators are shipped Oversized. Not eligible for free shipping. No Volume Discount.



AKY-824A



AKY-844M



AKY-667A

1966-72 Aluminum Radiator

This new high quality aluminum radiator is a great light weight alternative to a traditional brass and copper radiator. This 2 core aluminum radiator provides excellent cooling for all engines from mild to high performance. It is made for automatic transmissions and also includes plugs so it can be used with manual transmissions.

AKY-667A	1966-67 All	326.99 ea.
AKY-6872A	1968-72 All	326.99 ea.
VHT-SP139	Radiator Paint	12.99 ea.

Radiators are shipped Oversized. Not eligible for free shipping.

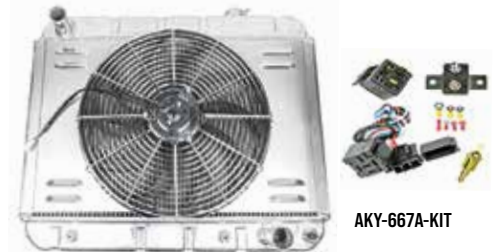

AKY-667A-KIT

1966-72 Aluminum Radiator Kits

If you are planning to upgrade your Chevelle's cooling performance, look no further than this Ground Up Motors exclusive kit! All the essentials are included, such as a 2 core aluminum radiator, chrome fan, fan shroud and thermal kit. Aluminum radiators are a great lightweight alternative to traditional brass and copper radiators, with increased cooling efficiency via dual high flow aluminum tubes, suitable for mild to high performance applications. This radiator can be used for either automatic or manual transmissions with the included stoppers. Inlet is 1-1/2 inch, while outlet is 1-3/4 inch.

AKY-667A-KIT	1966-67 All	439.96 kit
AKY-6872A-KIT	1968-72 All	439.96 kit
VHT-SP139	Radiator Paint	12.99 ea.

No Volume Discount.



COLD-542M



COLD-541MFK



Cold Case Radiators

These COLD-CASE radiators are TIG welded 100% aluminum. These radiators have dual oversize 1" cooling rows making them more efficient than four 1/2" rows seen on 4 row models. Cold Case aluminum radiators cool 20% better than OEM copper radiators and are more than 50% lighter. They are original in appearance with OEM style stamped tanks for strength and that OEM original look. Once painted, they look like originals to all but the concourse fanatic. Each radiator is pressure tested, direct fit and carries a Lifetime Warranty!

COLD-541M	1964-65 Manual.....	388.99 ea.
COLD-541A	1964-65 Automatic.....	398.99 ea.
COLD-542M	1966-67 Manual.....	388.99 ea.
COLD-542A	1966-67 Automatic.....	398.99 ea.
COLD-42M	1968-72 Manual.....	383.99 ea.
COLD-44A	1968-72 Automatic.....	390.99 ea.
COLD-546A	1968-72 All Manual LS Swap.....	399.99 ea.
COLD-544A	1978-88 All G-Body.....	397.99 ea.
VHT-SP139	Radiator Paint.....	12.99 ea.

Kits With Electric Fan And Shroud

Cold Case made it easy with kits that include the radiator, fan and shroud. All kits come with the transmission cooler fittings in the radiator.

COLD-541MFK	1964-65 All Dual 12" Fans.....	624.99 kit
COLD-541AFK	1964-65 All Dual 12" Fans.....	633.99 kit
COLD-542MFK	1966-67 All Dual 12" Fans.....	622.99 kit
COLD-542AFK	1966-67 All Dual 12" Fans.....	631.99 kit
COLD-42MFK	1968-72 All Dual 12" Fans.....	625.99 kit
COLD-42AFK	1968-72 All Dual 12" Fans.....	633.99 kit
COLD-RC100	Radiator Cap All.....	23.99 ea.
COLD-FAN12	12 Inch Cooling Fan 1400 CFM.....	65.99 ea.
COLD-FAN16	16 Inch Cooling Fan 2500 CFM.....	89.99 ea.
COLD-EF1	Fan Wiring Kit All.....	96.99 kit

All radiators are shipped Oversize. Not eligible for free shipping. No Volume Discount.

Frostbite Performance Cooling

High-Horsepower street cars and race cars can be a challenge to keep cool. A proper cooling system starts with Frostbite. When it comes to keeping your ride cool, Make it Frostbite!



Aluminum Radiators

Our line of Performance Aluminum Radiators are available in 2, 3, and 4-row sizes as well as specific LS-Swap applications.

- 100% TIG welded (brazed) seams
- Aircraft quality aluminum core, fittings, and tanks (up to 30% weight savings)
- Billet Aluminum Filler Neck and OEM Style Brass Petcock
- Custom Frostbite High Performance 16lb. radiator cap
- Polished top and tanks for custom show appearance
- 2-Row Radiators supporting applications with 300-500 horsepower
- Transmission cooler provisions

Direct Fit

FROST-FB123	64-67 V8 All 2 Row 21.25" Wide.....	292.46 ea.
FROST-FB124	64-67 V8 All 3 Row 21.25" Wide.....	368.96 ea.
FROST-FB125	64-67 V8 All 4 Row 21.25" Wide.....	485.96 ea.
FROST-FB132	68-77 V8 All 2 Row 28.25" Wide.....	292.46 ea.
FROST-FB133	68-77 V8 All 3 Row 28.25" Wide.....	368.96 ea.
FROST-FB134	68-77 V8 All 4 Row 28.25" Wide.....	485.96 ea.
FROST-FB162	78-88 V8 All 2 Row 26" Wide.....	292.46 ea.
FROST-FB163	78-88 V8 All 3 Row 26" Wide.....	368.96 ea.
FROST-FB164	78-88 V8 All 4 Row 26" Wide.....	485.96 ea.

LS Swap

Hose fittings sold separately.		
FROST-FB304	68-72 LS All 2 Row 17" Tall.....	575.96 ea.
FROST-FB302	78-88 LS All 2 Row 17" Tall.....	575.96 ea.

Electric Fan & Shroud Kits

Fans and Shroud Kits E= Economy H= High Performance

FROST-FB508E	Dual 12" Fits FB123, 124, 125 Radiators.....	417.99 kit
FROST-FB501E	Dual 14" Fits FB132, 133, 134, 304 Radiators.....	386.96 kit
FROST-FB501H	Dual 14" Fits FB132, 133, 134, 304 Radiators.....	467.96 kit
FROST-FB502E	Dual 12" Fits FB162, 163, 164, 302 Radiators.....	359.96 kit
FROST-FB502H	Dual 12" Fits FB162, 163, 164, 302 Radiators.....	458.96 kit

Shroud Only Dual Opening

FROST-FB508	Fits FB123, 124, 125 Radiators*.....	231.99 ea.
FROST-FB501	Fits FB132, 133, 134, 304 Radiators**.....	251.99 ea.
FROST-FB502	Fits FB162, 163, 164, 302 Radiators*.....	206.96 ea.

*Dual 12" fan openings. **Dual 14" fan openings.

Note: Width and height measurements are for the core not overall.
No Volume Discount.

Fan Relay & Wiring Kit

This relay kit will allow you to custom configure your fans as pusher or puller resulting in increased cooling performance and a reduction in noise/vibration in your engine bay. Does 1 or 2 fans.

FROST-FB403	All With Electric Fans.....	107.96 kit
-------------	-----------------------------	------------

No Volume Discount.

Hose Fittings

FROST-FB400	LS Swap 1.25".....	53.96 ea.
FROST-FB401	LS Swap 1.5".....	53.96 ea.
FROST-FB402	LS Swap 1.75".....	53.96 ea.

No Volume Discount.



FROST-FB123



FROST-FB508E



FROST-FB508



FROST-FB400



FROST-FB401



FROST-FB402



Cowl Vent Grille Covers

Dress up the cowl area of your Chevelle with this trick new cover from Undercover Innovations! Made out of 14 gauge aluminum, it's one piece design covers all three cowl vent holes making them look much more symmetrical. Stainless steel fasteners included.

AVG-68AC	1968-69 Clear Anodized	89.99 ea.
AVG-68AB	1968-69 Black Anodized	99.99 ea.
AVG-68AP	1968-69 Polished	109.99 ea.
AVG-70AC	1970-72 Clear Anodized	79.99 ea.
AVG-70AB	1970-72 Black Anodized	99.99 ea.
AVG-70AP	1970-72 Polished	109.99 ea.

No Volume Discount.

Custom Radiator Covers

This custom radiator top panel offers a totally unique look and will keep your engine compartment neat and clean looking!

ARP-68A3B	1968-75 3 Bolt Black Anodized ...	94.99 kit
ARP-68A3C	1968-75 3 Bolt Clear Anodized....	94.99 kit
ARP-68A3P	1968-75 3 Bolt Polished.....	109.99 kit
ARP-68A4B	1968-75 4 Bolt Black Anodized...	94.99 kit
ARP-68A4C	1968-75 4 Bolt Clear Anodized....	94.99 kit
ARP-68A4P	1968-75 4 Bolt Polished	109.99 kit

No Volume Discount.



AVG-68AC



AVG-70AB



ARP-68A4B



AAC-6072



AAC-6415

Radiator Caps

Your choice of reproduction GM RC15 cap with correct large ears and correct wording or new GM replacement.

AAC-6072	1964-72 Reproduction.....	32.99 ea.
AAC-6415	1964-72 Replacement	21.99 ea.



GCS-S5010



GCS-S5012

Custom Radiator Caps

Show quality radiator caps with 16 lb. of opening pressure.

GCS-S5010	Polished Aluminum	22.99 ea.
GCS-S5011	Chrome.....	24.99 ea.
GCS-S5009	Chrome w/ Flames	26.99 ea.
GCS-S5012	Polished Aluminum	18.99 ea.



AJC-194



ACR-001

Universal Coolant Reservoir

Perfect for muscle cars that did not come with a factory reservoir. Compact size. Easy to mount anywhere. 6" wide, 4" deep, 5" tall.

ACR-001	All	15.99 ea.
---------	-----------	-----------

Radiator Overflow Jar Cap

Correct reproduction featuring "ENGINE COOLANT ONLY".

AJC-194	1974 All 2-1/16" Id	7.95 ea.
---------	---------------------------	----------

1978-88 Radiator Overflow Jars

Excellent reproductions of the two radiator overflow jars used on various 78-88 GM G-bodies.

A0J-692	1978-88 1st Design	44.99 ea.
A0J-470	1978-88 2nd Design	46.99 ea.



A0F-172

Stainless Overflow Tank

This polished stainless steel universal fluid reservoir is perfect for older muscle cars that did not come from the factory with a coolant recovery tank.

A0F-103	10" x 3"	52.99 ea.
A0F-132	13" x 2"	52.99 ea.
A0F-152	15" x 2"	52.99 ea.
A0F-172	17" x 2"	52.99 ea.

Note: 1/4 in. Hose Barb Inlet/Outlet.



GCS-S9427

Chrome Radiator Top Panel

This chrome plated steel radiator top panel will add a nice custom touch to your show car! Complete with hardware.

GCS-S9427	1968-73 3 Bolt 24"	26.99 ea.
GCS-S9428	1968-73 4 Bolt 31-1/8"	29.99 ea.



AP-789K

Radiator Install Kit

This kit will make it easy to install the radiator on your Chevelle. Includes a brand new radiator top mounting panel, bolts and mounting pads.

AP-789K	1968-72 w/ 4 Row	52.07 kit
---------	------------------------	-----------



Radiator Top Panel

AP-789

Correct 4 bolt hole reproduction radiator top panel.

AP-789	1968-72 All	34.99 ea.
AP-789-OE	1968-72 All OEM Style.....	69.99 ea.
AP-689	1968-72 All 3 Bolt w/o AC	34.99 ea.
AB-6872	Retaining Bolts (4).....	2.95 kit



ATE-4100



ATE-6041

Radiator Mounting Pads

Correct upper and lower rubber pads for mounting your radiator into the support. Lower pads feature steel cores.

ATE-6041	1968-72 Upper.....	9.95 pr.
ATE-4100	1968-72 Lower	9.95 pr.
ATE-6SB	1968-76 3 Row & Small Block....	9.99 ea.



CPN-0638

Radiator Overflow Hose OEM

Correct thin walled ribbed hose as original.

CPN-0638	1964-77	2.95 pr. ft
----------	---------------	-------------

AXP-1106

Radiator Petcock

Correct gold colored fluted end drain valve for radiator.

AXP-1106	1964-77 All	6.99 ea.
----------	-------------------	----------



CPX-8739

Radiator Hose Retaining Clip

Correct clip for retaining overflow hose.

CPX-8739	1964-72	13.99 ea.
----------	---------------	-----------



Plain Anodized Shown in 1971 Chevelle.

Radiator Support Show Panels

This radiator support show panel seals up the unsightly area between the front of the radiator support and the header panel. It can be installed in about 15 minutes with no modification and will really make your engine compartment look clean and neat. Available with a number of popular logos. Add the appropriate letter for your choice of finish. B = Black Anodized C = Clear Anodized Satin Silver P = Polished

1964 Chevelle / El Camino		B or C	P
ASP-64ASS_	1964 SS	174.99 ea.	192.99 ea.
ASP-64ACV_	1964 "Chevelle" w/ Year	174.99 ea.	192.99 ea.
ASP-64ABW_	1964 Bowtie	174.99 ea.	192.99 ea.
ASP-64ABC_	1964 Bowtie/Chevrolet	174.99 ea.	192.99 ea.
ASP-64ACH_	1964 Chevrolet	174.99 ea.	192.99 ea.
ASP-64AMA_	1964 "Malibu" w/ Year	174.99 ea.	192.99 ea.
ASP-64A_	1964 Plain	137.99 ea.	156.99 ea.

1965 Chevelle / El Camino		B or C	P
ASP-65ASS_	1965 SS	174.99 ea.	192.99 ea.
ASP-65ACV_	1965 "Chevelle" w/ Year	174.99 ea.	192.99 ea.
ASP-65ABW_	1965 Bowtie	174.99 ea.	192.99 ea.
ASP-65ABC_	1965 Bowtie/Chevrolet	174.99 ea.	192.99 ea.
ASP-65ACH_	1965 Chevrolet	174.99 ea.	192.99 ea.
ASP-65AMA_	1965 "Malibu" w/ Year	174.99 ea.	192.99 ea.
ASP-65AMS_	1965 "Malibu SS" w/ Year	174.99 ea.	192.99 ea.
ASP-65A_	1965 Plain	137.99 ea.	156.99 ea.

1966 Chevelle / El Camino		B or C	P
ASP-66ASS_	1966 SS	174.99 ea.	192.99 ea.
ASP-66ACV_	1966 "Chevelle" w/ Bowtie	174.99 ea.	192.99 ea.
ASP-66ABW_	1966 Bowtie	174.99 ea.	192.99 ea.
ASP-66ABC_	1966 Bowtie/Chevrolet	174.99 ea.	192.99 ea.
ASP-66ACH_	1966 Chevrolet	174.99 ea.	192.99 ea.
ASP-66AMA_	1966 "Malibu" w/ Bowtie	174.99 ea.	192.99 ea.
ASP-66A_	1966 Plain	137.99 ea.	156.99 ea.

1967 Chevelle / El Camino		B or C	P
ASP-67ASS_	1967 SS	174.99 ea.	174.99 ea.
ASP-67ACV_	1967 "Chevelle" w/ Year	174.99 ea.	174.99 ea.
ASP-67ABW_	1967 Bowtie	174.99 ea.	174.99 ea.
ASP-67ABC_	1967 Bowtie/Chevrolet	174.99 ea.	174.99 ea.
ASP-67ACH_	1967 Chevrolet	174.99 ea.	174.99 ea.
ASP-67AMA_	1967 "Malibu" w/ Year	174.99 ea.	174.99 ea.
ASP-67A_	1967 Plain	137.99 ea.	137.99 ea.

1968-69 Chevelle / El Camino		B or C	P
ASP-68ASS_	1968-69 SS	214.99 ea.	229.99 ea.
ASP-68ACV_	1968 "Chevelle" w/ Year	218.99 ea.	229.99 ea.
ASP-69ACV_	1969 "Chevelle" w/ Year	214.99 ea.	224.99 ea.
ASP-68ABW_	1968-69 Bowtie	218.99 ea.	229.99 ea.
ASP-68ABC_	1968-69 Bowtie/Chevrolet	218.99 ea.	229.99 ea.
ASP-68ACH_	1968-69 Chevrolet	218.99 ea.	229.99 ea.
ASP-68AHB_	1968-69 Heartbeat of America	218.99 ea.	229.99 ea.
ASP-68ABM_	1968-69 Ball Milled	227.99 ea.	247.99 ea.
ASP-68A_	1968-69 Plain	174.99 ea.	214.99 ea.

1970-72 Chevelle / El Camino		B or C	P
ASP-70ASS_	1970-72 SS	184.99 ea.	194.99 ea.
ASP-70ACV_	1970 "Chevelle" w/ Year	180.99 ea.	199.99 ea.
ASP-71ACV_	1971 "Chevelle" w/ Year	185.99 ea.	195.99 ea.
ASP-72ACV_	1972 "Chevelle" w/ Year	185.99 ea.	195.99 ea.
ASP-70ABW_	1970-72 Bowtie	192.99 ea.	201.99 ea.
ASP-70ABC_	1970-72 Bowtie/Chevrolet	184.99 ea.	194.99 ea.
ASP-70ACH_	1970-72 Chevrolet	184.99 ea.	195.99 ea.
ASP-70AHB_	1970-72 Heartbeat of America	184.99 ea.	194.99 ea.
ASP-70ABM_	1970-72 Ball Milled	169.99 ea.	179.99 ea.
ASP-70A_	1970-72 Plain	144.99 ea.	164.99 ea.

HOSE-KITA64B



HOSE-KITA68B



HOSE-KITA69B



HOSE-KITA69BS



Radiator & Heater Hose Kits

These are complete Chevelle radiator and heater hose kit includes (1) upper radiator hose, (1) lower radiator hose and (1) heater hose. This convenient kit allows you to replace all three of your hoses for a discounted kit price!

HOSE-KITA64B	1964-67 BB	53.07 kit
HOSE-KITA68B	1968 BB	53.07 kit
HOSE-KITA69B	1969-72 BB	53.07 kit
HOSE-KITA69BS	1969-72 BB w/ AC SHP	53.07 kit

All hose kits come with GM logo heater hoses.

BUY & SAVE
WITH SS396.COM PRE-BUILT KITS



Upper Radiator Hoses

Reproduction upper radiator hoses.



CPH-0687

CPH-0687	1964-65 SB	17.99 ea.
CPH-0688	1964-65 SB AC	17.99 ea.
CPH-7070	1965 SB SHP	17.99 ea.



CPH-8956

CPH-8956	1966-67 SB	17.99 ea.
CPH-2883	1966-67 SB AC	17.99 ea.
CPH-9670	1966-67 SB SHP	17.99 ea.



CPH-3106

CPH-3106	1966-67 BB	17.99 ea.
----------	------------------	-----------



CPH-2229

CPH-2229	1968-72 SB Manual	17.99 ea.
----------	-------------------------	-----------



CPH-2396

CPH-2396	1968-72 SB Auto	17.99 ea.
----------	-----------------------	-----------



CPH-2453

CPH-2453	1969-72 BB SHP or AC	17.99 ea.
----------	----------------------------	-----------



CPH-7227

CPH-7227	1968-72 BB	17.99 ea.
----------	------------------	-----------

Can be used with most V8 with oversized radiators. Trim to fit.

Lower Radiator Hoses

Reproduction lower radiator hoses.



CPH-9301

CPH-9301	1964-67 SB	17.99 ea.
----------	------------------	-----------



CPH-9303

CPH-9303	1964-67 SB w/ SHP Special High Performance	17.99 ea.
----------	---	-----------



CPH-9488

CPH-2394	1968 SB	17.99 ea.
CPH-9488	1969-72 SB	17.99 ea.



CPH-1814

CPH-1814	1966-67 BB	17.99 ea.
----------	------------------	-----------



CPH-7733

CPH-7733	1968 BB	17.99 ea.
CPH-9188	1969-72 BB	17.99 ea.



CPH-5834



CPR-5834



AWN-058



APN-1060



AWN-134



AWN-1059

Heater Hose - Bypass Nipples

Reproduction zinc plated fitting, NPT Thread.

AWN-058	5/8" Short	7.95 ea.
AWN-034	3/4" Short	7.95 ea.
AWN-134	3/4" Long w/ AC	8.95 ea.
APN-1060	3/4" Bypass Slotted	10.99 ea.
AWN-1059	1964-67 SB SHP 90°	23.99 ea.



TUF-4450A

Tuff Stuff Chrome Heater Hose/Bypass Nipples

Chrome plated heater hose/bypass hose fittings.

TUF-4450A	3/4" Long	7.99 ea.
TUF-4450B	3/4" Short	4.99 ea.
TUF-4450C	5/8" Short	5.99 ea.



CPX-6368



CPX-4796

Tower Clamp Kits

Original Witek Tower style clamps. These factory installed clamps were used on most GM cars. 1962-68 used tower clamps on the radiator hoses and spring clamps on the heater hoses. Cars built 1969 or later used all tower clamps.

CPX-6368	1964-68 (8)	29.99 kit
CPX-4796	1969-72 (8)	39.99 kit

Heater Hoses

New restoration heater hose sets.

1964-68 hoses feature correct GM with box logo and 1969-72 features correct black ribbed design.

CPH-5834	1964-68	22.99 kit
CPH-5834	1969-72	22.99 kit



GCS-S6676

Braided Hose Sleeve Kit

An economical way to get the look of braided hoses without the high cost! Kit includes 3' of vacuum line sleeve, 4' of fuel line sleeve, 4' of radiator hose sleeve, 12' of heater hose sleeve and matching aluminum clamp covers.

GCS-S6676	Kit w/ Red Fittings	54.99 kit
GCS-S6677	Kit w/ Blue Fittings	54.99 kit
GCS-S6678	Kit w/ Chrome Fittings	54.99 kit

Note: Sleeves can be cut with scissors. Vacuum line uses shrink tubing instead of aluminum fittings. Hose clamps are not included.

OEM Quality Heater Cores

These OEM quality heater cores are made to factory specifications featuring copper brass cores soldered to the tanks as original. The seal kits are made from die cut foam as original to ensure a perfect seal.

Heater Cores

AHC-9040	1964-67 w/o AC.....	109.99 ea.
AHC-9040A	1964-67 w/ AC	109.99 ea.
AHC-9066	1968-72 w/o AC.....	79.99 ea.
AHC-9063	1968-72 w/ AC.....	89.99 ea.
AHC-CLAMP	1964-77 All*	19.99 pr.

*Not all cars came with the clamps. Please check your car before ordering.

Seals

JHC-7364	1964-72 w/o AC.....	32.99 ea.
JHC-7264	1964-67 w/ AC	34.99 ea.
JHC-7468	1968-72 w/ AC.....	34.99 ea.
JHC-7887E	1978-87 w/ AC.....	59.99 kit

Heater Core Clips

Correct spring steel heater core retaining clips that are used to mount the heater core into the heater box.

AHC-13641	1964-72.....	29.99 kit
-----------	--------------	-----------



AHC-CLAMP



AHC-13641



AHC-9040

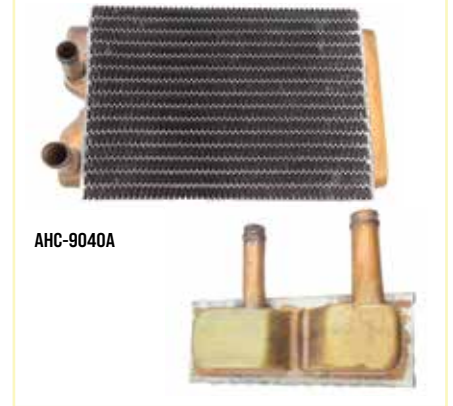

AHC-9040A

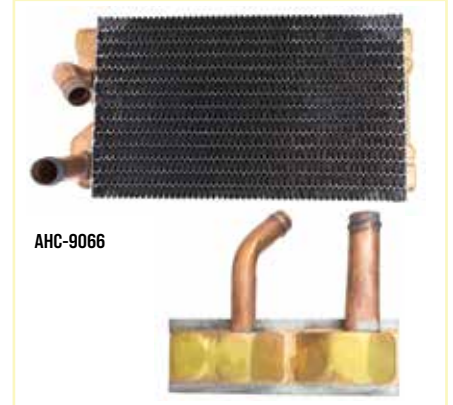

AHC-9066

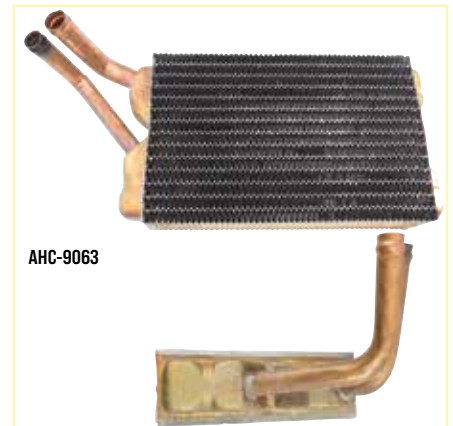

AHC-9063



AHC-KIT6

Heater Cores & Box Seal Kits

This kit includes an OEM heater core and neoprene seals. Components also available separately.

Kits

AHC-KIT5	1964-67 w/o AC	128.68 kit
AHC-KIT6	1964-67 w/ AC	130.48 kit
AHC-KIT7	1968-72 w/o AC	101.68 kit
AHC-KIT8	1968-72 w/ AC	112.48 kit



AHC-SUPERKIT7-SC

Heater Core & Box Super Kits

These new convenient heater core kits come with all the major components you need to refresh your ride.

These kits include a new OEM heater core, heater box cover, seal kit and factory caulking material.

AHC-SUPERKIT5-S	1964-67 w/o AC Black Cover	187.16 kit
AHC-SUPERKIT5-SC	1964-67 w/o AC Chrome Cover.....	218.66 kit
AHC-SUPERKIT7-S	1968-72 w/o AC Black Cover	160.16 kit
AHC-SUPERKIT7-SC	1968-72 w/o AC Chrome Cover	191.66 kit

No Volume Discount.

ACV-1901



Heater Control Valve

New GM heater control valve for Chevs with air conditioning. Correct gold plating.

ACV-1901	1964-70 w/ AC	48.99 ea.
AV-560	Screws (2)	0.95 ea.



ATE-2059



ATE-5416

Heater Hose Retainers

Correct heater hose retainers for inside of passenger fender and top of alternator bracket.

ATE-2059	1964-75 RH Fender	6.99 ea.
ATE-5416	1964-75 Alt Bracket	6.99 ea.



ABM-1041W



AFG-64

Heater Blower Motor

New OEM replacement heater blower motor for cars with or without AC.

ABM-870	1964-72 Motor	41.99 ea.
ABM-1041W	1964-72 Motor w/ Cage	73.78 ea.
ABM-CAGE	All Cage Only	39.99 ea.

Note: 5-1/8" diameter, and 2-3/8" deep

AFG-64	1964-69 Grommet	9.99 ea.
AFG-70	1970-72 Grommet	16.99 ea.
GWC-SPK	1964-77 Wire Clips	5.99 pr.

Blower Motor Shunt On AC Box

This flange connects the blower motor fan housing to the AC box to cool the blower motor.



ACCS-7072A	1970-72 All w/ AC	29.99 ea.
------------	-------------------------	-----------



AV-1400G

Air Conditioning Plenum

Brand new air conditioning plenum.

AV-1400G	1970-72 w/ AC	89.95 ea.
----------	---------------------	-----------

Heater box not included.



IK-712DF

Dash Defroster Vent Plenum

This is a brand new improved OE style replacement defroster duct. Fits AC and heat only cars. SS or Malibu.

IK-712DF	1970-72	119.99 ea.
----------	---------------	------------



AHT-2328

Cowl Wiring Gutter

Correct plastic gutter used to hold engine harness against firewall.

AHT-2328	1964-72	8.99 ea.
ABH-102	Screws	0.95 pr.

ABR-71



Heater Blower Motor Resistors

Correct blower motor resistors.

ABR-71	1964-68 w/ AC	34.99 ea.
ABR-77	1964-72 w/o AC	24.99 ea.
ABR-879	1969-71 w/ AC	21.99 ea.
ARS-304	Mounting Screws	0.95 pr.



DSE10902

DSE Heater Delete Plate

This bolt-in heater delete plate is an easy way to smooth your factory firewall when installing an aftermarket air conditioning. Made of 18-gauge steel. For original heater only cars.

DSE10902	1964-72	69.99 ea.
----------	---------------	-----------

AXB-15241



1964-72 AC Delete Panel

This Bolt-in panel is to block off the AC openings on the firewall.

AXB-15241	Steel	52.99 pr.
-----------	-------------	-----------



UMI-4030



UMI-4030-B



UMI-4030-R

UMI Heater Box Delete Panels Aluminum

This heater delete panel is designed to eliminate both the heater box and blower unit from the engine bay. Product is CNC machined from 0.125 Aluminum plate. Installation: Requires removal of heater box. No drilling required and uses factory holes, some new hardware included.

UMI-4030	1964-72 w/o AC Bare Aluminum ..	49.99 ea.
UMI-4030-R	1964-72 w/o AC Red	109.95 ea.
UMI-4030-B	1964-72 w/o AC Black	69.99 ea.

Not eligible for free shipping.

AHG-737

AC Hose Grommet

Located on the RH front fender well, this hose grommet insulates the AC hoses from the condenser to the engine compartment. Manufactured in rubber material including a steel spine just like original.



AHG-737	1967-68 All w/ AC	29.99 ea.
---------	-------------------------	-----------

AC Evaporator Case Drain Hose

This is the correct hose that goes into the bottom of the under hood AC evaporator case.



AEC-73D	All	13.99 ea.
---------	-----------	-----------



AHB-1400

Air Conditioning Box Cover

New injection molded condenser cover which mounts to the firewall.

AHB-1400	1968-72 w/ AC	199.99 ea.
----------	---------------------	------------



ACC-1400D

Heater Boxes

New complete inner heater box assemblies for under the dash.

ACC-1536	1966-67 w/o AC	279.99 ea.
ACC-1400D	1968-72 w/o AC	279.99 ea.
AC-1400F	1970-72 w/ AC	399.95 ea.

No Volume Discount.

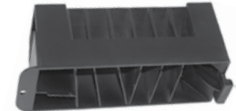

IHD-14359

Heater Box Deflector

Used to deflect heat at the floor center hump.

IHD-14359	1968-72	27.99 ea.
-----------	---------------	-----------



AXB-9B

AC Delete Cover

This covers the large hole where your AC used to be and allows you to use your factory heater core when removing your AC.

AXB-9B	1968-72	139.99 ea.
--------	---------------	------------



AL-304-CHROME

JCS-10459

Heater Box Cover

Brand new firewall heater box cover for all cars without air conditioning.

AL-304	1964-72	54.99 ea.
AL-304-CHROME	1964-72 Chrome	89.99 ea.
ALS-27	Retaining Nut	0.95 ea.
JCS-10459	Sealant	9.99 ea.



VA-964464

Vintage Air SureFit kits are the most complete, bolt-in climate control systems available for your Chevelle. SureFit kits install easily and utilize most of the factory sheet metal and body features and are engineered as "vehicle specific" complete systems.

Our SureFit kits are designed to place the evaporator case and air duct hoses behind the dash for a factory-clean look. In most cases, the SureFit system will be controlled by your stock dash controls using our exclusive patented "Cable Converters." In some applications, a new "factory" look control panel is included with the kit.

All SureFit systems provide full OEM-style operations including air conditioning, floor or vent exit heating and a powerful dehumidified defroster. To retain a true factory look, the AC air exits through the factory dash louvers, if originally equipped in your car's dash. SureFit kits also offer the most complete and straightforward installations available anywhere. Our award-winning instruction booklets and carefully engineered system packages should make your SureFit installation job simple, fun and very cool!

The Gen IV is Vintage Air's most powerful and intelligent climate control system available for your Chevelle. The Gen IV uses an exclusive fully electronic microprocessor control system that eliminates cables or vacuum connections. Separate high-capacity copper parallel-flow heat coil and aluminum plate-and fin-cooling coils provide outstanding performance and instant temperature adjustments.

Complete kits include the evaporator unit and mounting brackets, louvers (where required), duct hose, wiring harness, patented Electronic Cable Converters, compressor, engine brackets, condenser with brackets, preformed refrigerant lines, drier, fittings, hardware and installation instructions.

Features Include:

- Fly-By-Wire fully electronic servo motor controls with no cables or capillary tube to route
- Infinite just-right-temperature air blending
- Infinite blower fan speed adjustment (3-speed on factory air models)
- High-volume dehumidified defrost mode
- Separate high-capacity aluminum plate & fin cooling coil
- Copper/brass CuproBrazed™ parallel-flow heater coil
- Mounts behind the dash
- Uses your factory system controls with our patented Electronic Cable Converters
- Flat steel firewall cover panel
- Replacement molded glove box (reduced capacity)

VA-964464	1964-65 All With Factory Air	1924.99 kit
VA-961065	1964-65 All Without Factory Air	1924.99 kit
VA-964465	1966-67 All With Factory Air	1924.99 kit
VA-961066	1966-67 All Without Factory Air	1924.99 kit
VA-964471	1968-69 All With Factory Air	1924.99 kit
VA-961068	1968-69 All Without Factory Air	1924.99 kit
VA-965071	1970-72 All With Factory Air	1924.99 kit
VA-961071	1970-72 All Without Factory Air	1924.99 kit

No Volume Discount. Ships Oversize.



ZAC-3

Air Conditioning Receiver Dryers

New Delco dryers.

ZAC-3	1964-67	69.95 ea.
ZAC-5	1968-72	99.99 ea.

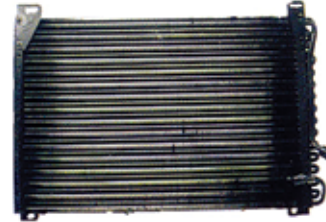

ZAC-1470

Air Conditioning Condenser Radiator

New GM service replacement condensers. These units will require some modification.

ZAC-1470	1970-72	299.99 ea.
----------	---------------	------------



ZACL6970A

Air Conditioning Line

New pre-bent compressor line with correct fittings and compressor muffler.

ZACL-6970SB	1969-70 SB	179.99 ea.
ZACL6970A	1969-70 BB	188.99 ea.
ZACL7172A	1971-72	188.99 ea.

These lines will only work with correct original AC components.



ZAC-2005

Air Conditioning Duct Hose

Replace your old or missing air conditioning duct hose with this correct style flex hose. Measurements are when fully stretched.

ZAC-2005	All 2" Dia, 5' Long	11.99 ea.
ZAC-2505	All 2.5" Dia, 5' Long	11.99 ea.
ZAC-2010	All 2" Dia, 10' Long	14.99 ea.
ZAC-2510	All 2.5" Dia, 10' Long	18.99 ea.

Tuff Stuff AC Compressors

Tuff Stuff's black chrome plated AC compressor is quality built-in-Cleveland, Ohio with 100% new components. The understated black chrome look complements any engine compartment. Black chrome finish will not discolor, rust or fade over time.

Provides a consistent, eye-appealing finish for under hood accessories. These compressors are designed to fit late model or custom applications.

These will not work with original factory brackets on your Chevelle.

TUF-4517NA667	"Peanut Style" 6 Groove Pulley	484.99 ea.
TUF-4517NADP7	"Peanut Style" 2 Groove Pulley	484.99 ea.
TUF-4515NA667	"Sanden 508 Style" 6 Groove Pulley	474.99 ea.
TUF-4515NADP7	"Sanden 508 Style" 2 Groove Pulley	474.99 ea.



No Volume Discount.











TUF-4515NADP7

Air Conditioning Brackets Big Block

OE style reproduction brackets for installing original Delco air conditioning compressors in all 1969-72 Chevelles with big blocks using long water pumps.

-  ZAC-A1
- ZAC-A658-2 1965-68 Front Compressor Support .. 69.99 ea.
- ZAC-A1 1969-70 Rear Compressor Bracket..... 49.99 ea.
-  ZAC-A2
- ZAC-A2 1969-70 Front Bracket (on head)..... 74.99 ea.
-  ZAC-A3
- ZAC-A3 1969-70 Front Compressor Bracket 49.99 ea.

-  ZAC-A4
- ZAC-A4 1969-70 Rear Compressor Plate.....24.99 ea.
-  ZAC-A5
- ZAC-A5 1969-71 Lower Bracket (to head)..... 49.99 ea.
-  ZAC-A6
- ZAC-A6 1969-70 Rear Compressor Spacer..... 26.99 ea.
-  ZAC-B1
- ZAC-B1 1970+ Compressor to Intake Bracket26.99 ea.

-  ZAC-B2
- ZAC-B2 1970+ Front Bracket (on head)74.99 ea.
-  ZAC-B3
- ZAC-B3 1970+ Front Compressor Bracket 39.99 ea.
-  ZAC-B4
- ZAC-B4 1970+ Rear Compressor Plate..... 49.99 ea.
-  ZAC-B5
- ZAC-B5 1972+ Lower Bracket (to head) 49.99 ea.

BUY & SAVE

WITH SS396.COM PRE-BUILT KITS

Buy a complete set of big block air conditioning brackets and save! The design changed midway through 1970, so be sure to check your original brackets for early style (ZAC-AKIT) or late style (ZAC-BKIT).

ZAC-AKIT	1969-70 BB.....	276.94 kit
ZAC-BKIT	1970-71 BB.....	241.95 kit
ZAC-BKIT2	1972 BB.....	241.95 kit

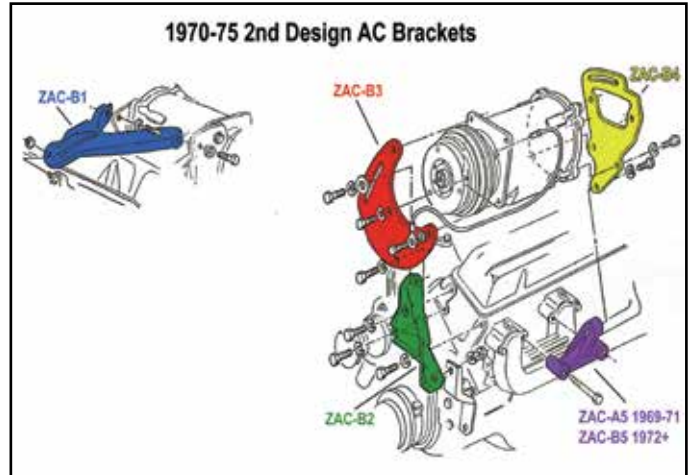
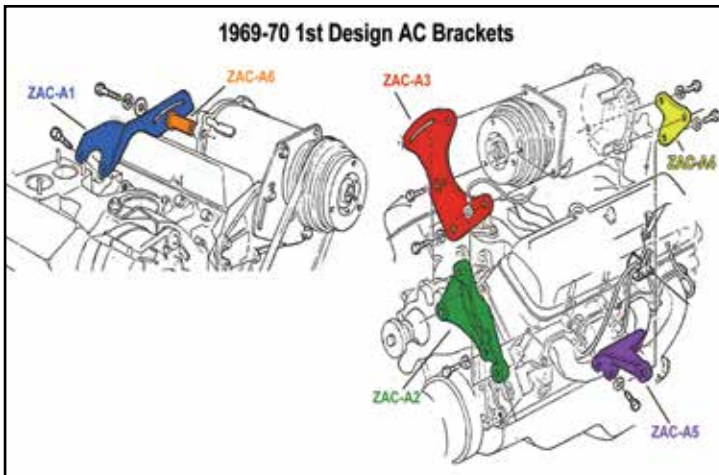



GCS-S6915

Ball Milled Air Cleaner

Highly polished ball milled aluminum 14" air cleaner. Includes washable 3" filter.

GCS-S6915 Flat Base Flames..... 108.99 kit
 GCS-S6905X Drop Base Flames 115.99 kit

Note: 5-1/8" carb opening. Does not include stud, wing nut or gasket.



GCS-S2194



GCS-S2194C

Retro Style Air Cleaner

This retro style hot rod air cleaner assembly is constructed of steel and is a great inexpensive custom touch to any street machine or sleeper. This filter kit includes a 3" paper air filter and the mounting stud with chrome wing nut.

GCS-S2194 All Black..... 159.99 kit
 GCS-S2194C All Chrome 215.99 kit



GCS-S8005X

Stainless Steel Air Cleaner

Highly polished stainless steel 14" air cleaner. Includes washable 3" filter.

GCS-S8005X Drop Base Stainless 70.99 kit
 GCS-10095 Holley Black 36.99 kit
 GCS-10099 Edelbrock Black 42.99 kit

Note: 5-1/8" carb opening. Includes mounting stud and chrome wing nut. Does not include gasket.



GCS-S6723

Finned Aluminum Air Cleaner - Round

Highly polished finned aluminum 14" air cleaner. Includes washable 3" filter.

GCS-S6723 Flat Base Round 111.99 kit
 GCS-S6725 Drop Base Round 111.99 kit

Note: 5-1/8" carb opening. Includes mounting stud. Does not include wing nut or gasket.



GCS-S6320

Finned Aluminum Air Cleaner - Oval

Highly polished finned aluminum 12" air cleaner. Includes washable 2" filter.

GCS-S6320 Flat Base 77.99 kit

Note: 5-1/8" carb opening. Includes mounting stud. Does not include wing nut or gasket.



ACQ-1220N



ATE-3907

Open Element Air Cleaner

Excellent reproduction of the original GM open element air cleaner assembly. Complete base with elbow assembly, chrome plated lid and AC Delco filter. Will fit most V8s with 4 bbl. carburetor.

ATE-3907 Complete Kit 109.99 kit
 ACQ-1224 Chrome Lid Only 14" 44.99 ea.
 ACQ-1220N Chrome Lid Only
 w/ Service Instructions 59.95 ea.
 ACQ-212CW Chrome Lid Only
 w/ Service Instructions 89.99 ea.
 AAC-8864 Base Only w/ Elbow Assembly 85.99 ea.
 AAC-8870 1970-72 Base Only 109.99 ea.



ACC-3377

Air Cleaner Dual Snorkel L-79

Reproduction of this hard to find chrome dual snorkel, which was installed on all L79 (327 cu in 350HP) Chevelles and El Caminos. Complete with base, lid, filter and flame arrestor.

ACC-3377 1965-67 L79 Complete 389.99 kit
 AL79-LIDV 1965-67 L79 Chrome Lid Only 269.99 ea.

No Volume Discount.



ATW-3359



ATW-3361

Small Block Air Cleaner Assembly

Exceptional quality reproduction of the original small block closed element air cleaner assembly for 4 bbl. carburetors with 4-3/8" throat size. Complete with base, lid with horn and filter element.

ATW-3359 1964-65 Complete Assembly 189.99 kit
 ATW-3361 1966-67 Complete Assembly 189.99 kit

No Volume Discount.

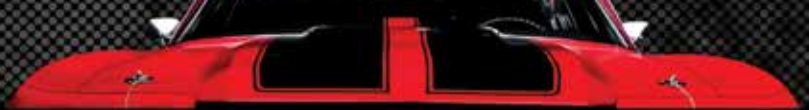

AM-3360



AM-3362

Big Block Air Cleaner Assembly

Reproduction of the original big block air cleaner assembly complete with base, lid with horn and filter element.

AM-3362	1966 396/325 HP	219.99 kit
AM-3360	1967 396/325 or 350 HP.....	219.99 kit
AM-3368	1966-67 Chrome Lid Only	79.99 ea.
ACQ-1462	Black Lid Only 17"	58.99 ea.



ACQ-1260



ACQ-1260Z

Cowl Induction Air Cleaner

Reproduction of original GM including base, lid and filter.

ACQ-1260	Complete Kit w/ Black Lid	196.99 kit
ACQ-1260Z	Complete Kit w/ Chrome Lid ...	217.99 kit
ACQ-60	Black Lid Only 14"	35.99 ea.
ACQ-1224	Chrome Lid Only 14"	44.99 ea.

*Will not work with HEI



GCS-S2008

Air Cleaner Risers

CNC machined aluminum air cleaner riser with O-ring.

GCS-S2008	1/4"	15.99 kit
GCS-S2009	1/2"	16.99 kit



ACL-1267

Air Cleaner Rubber Seal

Reproduction rubber seal.

ACL-1267	1970-72 Cowl Induction.....	35.99 ea.
----------	-----------------------------	-----------



ACX-400

REAR

HOJ-409

Air Cleaner Flange

Correct steel flange for top of air cleaner.

ACX-400	1970-72 Flange.....	39.99 ea.
HOJ-409	1970-72 Decal	8.99 ea.



AP-2B

Air Cleaner Gasket

Correct paper gasket for sealing air cleaner base to carburetor.

AP-2B	All 2 bbl.....	3.95 ea.
AP-4B	All 4 bbl.....	4.95 ea.



HCQ-396



ACQ-396-BLK



ACQ-454-425

Custom "Turbo Jet" Air Cleaner Lids

Our 14" air cleaner lids featuring high quality die cast "Turbo Jet" medallions. These lids can be used with any open element 14 inch air cleaner, or cowl induction air cleaner. Available in chrome or black.

ACQ-396	396 Chrome Lid	119.99 ea.
ACQ-396-BLK	396 Black Lid.....	109.99 kit
ACQ-454	454 Chrome Lid	109.99 ea.
ACQ-454-BLK	454 Black Lid.....	119.99 kit
ACQ-396-375	396, 375 HP Chrome Lid.....	184.99 ea.
ACQ-396-375-BLK	396, 375 HP Black Lid	174.99 kit
ACQ-454-425	454, 425 HP Chrome Lid.....	189.99 ea.
ACQ-454-425-BLK	454, 425 HP Black Lid.....	179.99 kit
ACQ-454-450	454, 450 HP Chrome Lid	179.99 ea.
ACQ-454-450-BLK	454, 450 HP Black Lid.....	174.99 kit

Can be used with open element air cleaners or cowl induction.



APX-1400



APX-7700



ATE-5695



APJ-2153



AP-315



AP-317

Wing Nuts, Flame Arrestor & Studs

APX-1400	Chrome Wing Nut	5.99 ea.
APX-7700	Black Wing Nut.....	5.99 ea.
ATE-5695	Flame Arrestor	9.99 ea.

Carburetor Studs

APJ-2153	All w/ Holley Open Element	12.95 ea.
AP-315	All w/ Q-Jet.....	13.99 ea.
AP-315	1970-72 Holley w/ Cowl Induction	13.99 ea.
AP-317	1970-72 Q-Jet w/ Cowl Induction	13.99 ea.
ATE-5256	Universal w/ Point End.....	8.99 ea.



A212-CW



N-1012

Air Filter Reproduction

Reproduction of the original style with "square mesh" design and original GM wording (silk screened) or AC Delco replacement style air filters.

N-1012	1967-69 Diagonal Mesh.....	32.95 ea.
A212-CW	1970-72 Horizontal Mesh.....	29.99 ea.
ACW-212	All 14" AC Delco.....	11.99 ea.



ACX-72



ACX-72C

BUY & SAVE
WITH SS396.COM PRE-BUILT KITS

Cowl Induction Air Cleaner Kit

This complete kit can be added to our inner and outer door kit for a fully functioning system! Comes complete with base, filter, lid, steel flange and rubber seal! Choose from a black or chrome lid.

ACX-72	1970-72 Black Lid.....	245.67 kit
ACX-72C	1970-72 Chrome Lid.....	264.57 kit

No Volume Discount.



ACX-970

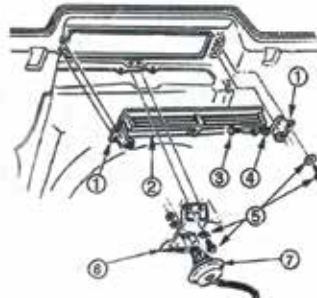

BUY & SAVE
WITH SS396.COM PRE-BUILT KITS

Cowl Induction Outer Door Kit

This kit contains: door brackets, hood door, door pivot bolts, pivot bushings, attaching screws, pod bracket, vacuum pod and vacuum hose.

Kit Contains:

- (2) Cowl Induction Door Bracket Hardware / Vacuum Pod Bracket Hardware
- (1) Windshield Washer Nozzle Mounting Screws
- (4) Cowl Induction Hose
- (1) Cowl Induction Hood Door Attaching Kit
- (1) Cowl Induction Hood Door
- (1) Cowl Induction Hood Door Brackets
- (1) Cowl Induction Vacuum Pod Bracket
- (1) Cowl Induction Vacuum Pod Actuator

ACX-970	1970-72 Outer Door Kit.....	146.52 kit
ACX-971	1970-1972 Basic Kit Door & Brackets Only.....	88.08 kit

No Volume Discount.



ACX-972

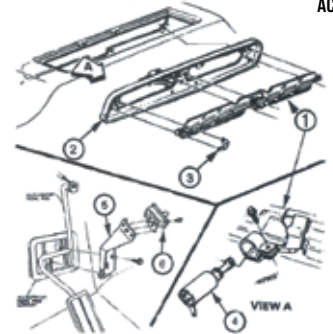

BUY & SAVE
WITH SS396.COM PRE-BUILT KITS

Cowl Induction Inner Door Kit

This kit contains: inner flipper door, flipper door frame, flipper retaining clips, electric solenoid, pedal switch bracket, pedal switch, wiring harness and relay switch.

Kit Contains:

- (1) Cowl Induction Hood Valve Frame Screw Kit
- (1) Cowl Induction Throttle Switch, 68-75 TH400 Kickdown Switch
- (1) Cowl Induction Harness
- (1) Cowl Induction Firewall Relay
- (1) Cowl Induction Valve Frame Door
- (1) Cowl Induction Valve Frame Door Clips
- (1) Cowl Induction Hood Valve Frame
- (1) Cowl Induction Solenoid, GM # 1114427
- (1) Cowl Induction Throttle Switch Bracket 68-72 Kick Down Switch Bracket

ACX-972	1970-72 Inner Door Kit.....	233.85 kit
---------	-----------------------------	------------

No Volume Discount.

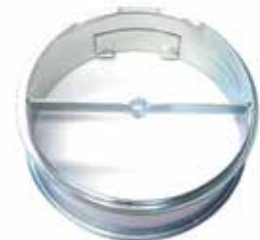

ARA-4365

Cowl Induction Spacer

Correct spacer used on original intake manifold.

ARA-4365	1970-72.....	37.99 ea.
----------	--------------	-----------



AMH-8922

Cowl Induction Harness

Reproduction of original GM.

AMH-8922 1970-72..... 66.99 ea.



ACL-1430

Hood Valve Frame

Correct steel frame inside of hood to support the flipper door.

ACL-1430 1970-72..... 30.99 ea.



ACL-3958

Cowl Hood Door

Correct steel door.

ACL-3958 1970-72..... 55.99 ea.



ACX-012

Valve Frame (Flipper) Door

This is the electrically controlled air door which mounts to the valve frame.

ACX-012 1970-72..... 15.99 ea.

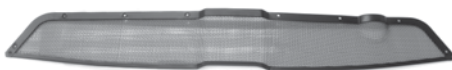

ACC-7116

Cowl Hood Screen

Correct steel screen attached to the rear of hood to keep debris out.

ACC-7116 1970-72..... 33.99 ea.



N-4510

Cowl Vent Grilles

Correct plastic grilles to keep debris out of cowl.

N-4510 1968-72 non-AC..... 24.99 kit
N-4512 1968-72 w/ AC 24.99 kit



AIH-100



BPX-2350

Cowl Induction Hose

Correct non-collapsing OEM vacuum hose. (4 feet required)

AIH-100 Hose 1.50 ea.
BPX-2350 Retainer..... 3.95 pr.



ACI-3685



AVN-101

Cowl Hood Solenoid

Correct electric solenoid.

ACI-3685 1970-72..... 41.99 ea.
AVN-101 1970-72 Screw 0.95 pr.



AX-907

Cowl Hood Screen Screws

This is a set of 8 correct cowl hood screen attaching screws.

AX-907 1970-72..... 5.95 kit



BX-1070

Hood Door Bracket Hardware

Correct set of four screws for attaching bracket to hood.

BX-1070 1970-72..... 3.95 kit



ACL-5588

Hood Door Attaching Kit

Correct shouldered bolts w/ P head markings w/ nylon bushings.

ACL-5588 1970-72..... 8.99 kit



BCX-130

Hood Valve Frame Screws

This is a set of 6 correct screws to attach the hood valve frame.

BCX-130 1970-72..... 5.95 kit



AHS-33X

Hood Door Stopper Bumpers

These rubber bumpers help align and make the opening of the door a smooth operation.

AHS-33X 1970-72..... 14.99 pr.



ACC-8585

Hood Door Bracket

New reproduction brackets for mounting door to hood.

ACC-8585 1970-72..... 24.99 pr.



AHS-99X

Hood Door And Vacuum Pod Bracket Shim

These metal shims help align the cowl induction hood door with the hood and make the opening and closing of the cowl induction hood door a smooth operation. These shims are also used to shim the vacuum pod mounting brackets to insure power operation.

AHS-99X 1970-72 8pc 21.99 pr.



ACL-1684

Valve Frame Door Clips

Correct set of three clips to attach the flipper door to the frame.

ACL-1684 1970-72..... 6.99 kit



AQW-296

Cowl Hood Grommet

Correct rubber grommet for routing wiring harness.

AQW-296 1970-72..... 9.99 ea.



ACC-8555

ATE-2101

Kickdown

Correct GM kickdown switch for TH400.

ATE-2101 1970-72 TH400 Switch..... 39.99 ea.
 ACC-8555 1970-72 Switch Bracket..... 19.95 ea.
 ATE-2101K 1970-72 TH400 Switch Bracket Kit .59.99 kit
 06145 1966-67 TH400 Harness 45.99 ea.
 11980 1968-69 TH400 Harness 46.99 ea.
 17565 1971-72 TH400 Harness 34.99 ea.



AXL-913

Flow Control Valve

This is a correct, functional reproduction of the original valve.

AXL-913 1970-72..... 27.99 ea.



ACC-0417

Vacuum Pod Actuator

Monitors opening and closing of hood door.

ACC-0417 1970-72..... 32.99 ea.
 AVN-101 Screw (to door) 0.95 pr.



ACC-0418



BX-1070

Vacuum Pod Bracket

Correct bracket to hold actuator to hood.

ACC-0418 1970-72..... 24.99 ea.
 BX-1070 Screws (4) 3.95 kit



AEH-9602

Valve Relay

This relay sends the "hot" signal to solenoid.

AEH-9602 1970-72..... 30.99 ea.



APX-3002

Vacuum Advance Kits

Our kits come complete with correct pre-bent tapered tube(s), correct white stripe vacuum hose and correct clip.

APX-3002 1967-69 SB 2bbl 34.99 kit
 APX-3042 1967-69 SB 4bbl 34.99 kit
 APX-2628 1967-69 SB Holley 34.99 kit
 APX-3940 1966-69 BB Q-Jet..... 34.99 kit
 APX-3946 1966-69 BB Holley 34.99 kit
 APX-3944K 1970 BB Q-Jet TCS..... 31.99 kit
 APX-4946K 1970 BB Holley TCS..... 31.99 kit



APR-4060

AX-301

CPN-100

Vacuum Advance Clips

Correct clip to retain tube to intake manifold.

APR-4060 All V8 8.95 ea.
 AX-301 1970 w/ TCS..... 13.95 ea.
 CPN-100 Hose 2.79 pr. ft

GCS-S4973



Vacuum Advance Cover

This vacuum advance pod cover will give your distributor that show car look. Fits most GM distributors.

GCS-S4973 Chrome..... 5.99 ea.



ACK-1679

Choke Kits

New reproductions! Our kits come complete with thermal coil, cover, rod, retaining clip and screw.

ACK-1679 1967-69 SB Q-Jet 37.99 kit
 ACK-8889 1967-69 BB Q-Jet 39.99 kit
 ACK-1669 1967-69 BB Holley 36.95 kit
 ACK-7072 1970-72 BB Q-Jet 48.99 kit
 ACK-7071 1970-72 BB Holley 46.99 kit



AFP-4221

Carburetor Base Gaskets & Shields

Correct "stamped" gasket and stainless steel shield.

Gaskets
 AFP-4221 1964-69 4 bbl. Q-Jet 6.95 ea.
 AFP-4219 1970-72 4 bbl. Q-Jet..... 6.95 ea.
 AFP-4222 1965-72 All Holley 6.95 ea.
Shield
 ABB-7401 1964-72 All Q-Jet 13.99 ea.



DEMON-1900

Demon Carburetors

WICKED POWER! The ALL NEW Street Demon® redefines the street carburetor with clean looks and ease of use! The Street Demon offers enthusiasts a straightforward carburetor designed to deliver a stable idle, amazingly crisp throttle response and smooth performance. Its optimized calibration and dual mounting pattern make it Run-Ready™ Designed for use on most stock to mildly modified V8s! These carbs feature vacuum secondaries and an electric choke.

625 CFM Carburetors

DEMON-1900 Silver w/ Aluminum Float Bowl 433.99 ea.
 DEMON-1901 Silver w/ Composite Float Bowl 433.99 ea.
 DEMON-1901BK Black w/ Aluminum Float Bowl 505.99 ea.

750 CFM Carburetors

DEMON-1903 Silver w/ Aluminum Float Bowl 481.99 ea.
 DEMON-1904 Silver w/ Composite Float Bowl 481.99 ea.

No Volume Discount.



HOL-0-80670

Holley Carburetors

Holley is one of the most trusted carburetors of all time! Its 600CFM of airflow, vacuum secondaries, single fuel inlet and mechanical or electric choke makes it amazingly universal. The 4160 carbs are constructed from aluminum which compared to its zinc counterpart equates to a weight savings of 40%! Being aluminum also means it will hold its shine and can be hand polished for a custom look! Don't trust your performance to just anyone, Holley is the only modular carburetor company that has been in business for over 100 years and has powered every NASCAR champion since the 60's.

HOL-0-80670 All 4150 670CFM Electric Choke 539.96 ea.
 No Volume Discount.

Quick Fuel Technology Carburetors "Innovators in fuel systems" is more than just a by-line. Quick Fuel Technology, since it's inception in 1998, has grown exponentially in its 21 years of business culminating into the benchmark by which performance carburetors are measured.



QF-HR-600

Hot Rod Series is a versatile performer designed for the most discerning street enthusiast. Featuring lightweight die-cast aluminum components, the HR-Series offer all the tunability you would expect from more expensive racing carburetors, including changeable bleeds, idle feed, power valve channel restrictions, and four-corner idle. Offered in either vacuum or mechanical secondary models, all Hot Rod Series carburetors feature electric chokes and dual metering blocks for added performance. Now available in a 450 cfm model for applications with small displacement engines.

- All models feature a fully adjustable electric choke for easy starting
- Dual metering blocks w/ 4-corner idle for smooth and efficient idle quality
- Screw-in air bleeds and idle feed restrictions for quick unsurpassed tuning capability
- Dual inlet fuel bowls with sight glass windows for safe, easy float adjustment
- Universal throttle lever with sealed throttle shafts for smooth operation • Tunable secondary opening rate
- Tumble polished for long lasting shine

4150 Carburetors Square Bore

QF-HR-600	600CFM Mechanical.....	566.96 ea.
QF-HR-650	650CFM Mechanical.....	566.96 ea.
QF-HR-750	750CFM Mechanical.....	629.96 ea.
QF-HR-850	850CFM Mechanical.....	665.96 ea.
QF-HR-680-VS	680CFM Vacuum.....	548.96 ea.
QF-HR-780-VS	780CFM Vacuum.....	566.96 ea.

No Volume Discount.



QF-SL-450-VS

Slayer Series street carburetors are designed with many of the same innovations and features that are built into all QFT™ race-winning carburetors, including changeable air bleeds and power valve channel restrictions. It's designed with a secondary metering plate with changeable jets, and features all aluminum components for additional weight savings. All Slayer Series carburetors are equipped with universal throttle lever to accommodate a variety of models.

- Vacuum Secondaries • Electric Choke
- Single Metering Block • Secondary Metering Plate
- Cast Aluminum Throttle Body • Single Sight Glass Windows
- Changeable Air Bleeds • Adjustable Needles & Seats

4160 Carburetors Square Bore Dual Inlet

QF-SL-450-VS	450CFM Vacuum.....	399.56 ea.
QF-SL-600-VS	600CFM Vacuum.....	399.56 ea.
QF-SL-750-VS	750CFM Vacuum.....	431.96 ea.

4160 Carburetors Square Bore Single Inlet

QF-SL-1957E	600CFM Vacuum Silver.....	399.56 ea.
QF-BD-1957	600CFM Vacuum Black.....	476.96 ea.

No Volume Discount.



QF-SS-650

Super Street Series carburetors combine street-friendly drivability and track-capable performance in a single value-oriented package. Setting them apart from ordinary street carbs, they feature billet dual metering blocks and throttle-bodies that offer tighter tolerances and eliminate porosity. Not only are Super Street Series carbs available with both vacuum or mechanical secondaries, QFT™ also offers models designed and calibrated specifically for E85 fuel and blow-through forced induction applications. Running alternative fuel or boost no longer requires an expensive custom carburetor. All SS-Series carburetors are equipped with universal throttle levers to accommodate a variety of models. Bolting on the ultimate street/strip carburetor has never been easier.

- Red billet dual metering blocks & silver billet throttle bodies for improved durability
- Changeable idle, high-speed air bleeds & power valve restrictions
- Dual inlet fuel bowls with dual sight glass windows for easy float adjustment
- 4-Corner idle for precise idle and smooth transition
- Fully-adjustable electric choke with easy one wire hookup
- Race-ready with notched secondary floats and jet extensions
- Polished or Black Diamond™ finish available (some models)

4150 Carburetors Square Bore

QF-SS-650	650CFM Mechanical Silver .	764.96 ea.
QF-SS-750	750CFM Mechanical Silver .	764.96 ea.
QF-SS-850	850CFM Mechanical Silver .	764.96 ea.
QF-BD-750	750CFM Mechanical Black...	818.96 ea.
QF-SS-680-VS	680CFM Vacuum Silver.....	710.96 ea.
QF-SS-780-VS	780CFM Vacuum Silver.....	710.96 ea.

No Volume Discount.



QF-SQ-650

Street-Q carburetor is intended to deliver legendary Q-Series performance to hardcore street enthusiasts at a reduced price. The major differences between the Street-Q and the race-bred Q-Series is the substitution of cast metering blocks and a cast throttle body in place of fully-machined billet components. All of the critical functionality is retained - 2-circuit metering, downleg boosters, changeable idle and high-speed air bleeds and 4-corner idle. A universal throttle lever to accommodate a variety of models.

- Lightweight die-cast aluminum components
- Changeable idle and high-speed air bleeds
- 2-circuit metering - 4-Corner idle system
- Downleg boosters
- 700-R4 mounting holes

4150 Carburetors Square Bore

QF-SQ-650	650CFM Mechanical Silver.....	611.96 ea.
QF-SQ-750	750CFM Mechanical Silver.....	653.36 ea.
QF-SQ-850	850CFM Mechanical Silver.....	674.96 ea.
QF-SQ-950	950CFM Mechanical Silver.....	683.96 ea.

No Volume Discount.



QF-Q-750

Q-Series Race carburetors are purpose-built for the dragstrip. To combat the g's experienced during hard launches, Q-Series carbs are equipped with notched floats and secondary jet extensions. The high-flow aluminum main body isn't just lightweight, but it also features recessed air bleed cavities for improved air flow. Die-cast venturi are machined to exacting tolerances for outstanding throttle response. Billet metering blocks ensure a uniform fuel curve, while throttle-bodies enhance durability. For those days when track conditions vary from one pass to the next, QFT's QuickLink system makes adjusting the secondaries easy on models equipped with mechanical secondaries. The Q-Series is our most comprehensive line of carburetors, with applications available for use with gasoline, methanol, and E85 fuels, forced induction, drag race, circle track, and comes in both vacuum and mechanical secondary models.

- Lightweight aluminum main body
- Mechanical secondary
- Aluminum fuel bowls with dual sight glass windows
- Billet metering blocks with 4-corner idle system
- Changeable idle feed and power valve channel restrictions
- PTFE coated and sealed shafts that have been slabbed for added air flow
- Red anodized billet metering blocks and throttle plate

4150 Carburetors Square Bore

QF-Q-750	750CFM Mechanical Silver/Red..	884.66 ea.
QF-Q-750-B2	750CFM Mechanical Silver/Red*	946.76 ea.
QF-Q-850	850CFM Mechanical Silver/Red..	946.76 ea.
QF-Q-950	950CFM Mechanical Silver/Red..	1007.96 ea.
QF-BDQ-750	750CFM Mechanical Black/Black	944.96 ea.

*Draw thru supercharger applications with 2 carbs. No Volume Discount.



QF-FX-4710

QFX-Series stands as the flagship model in QFT's lineup. Raised air horns improve entry angle into the venturi while ensuring uninterrupted flow over the air bleeds. Annular boosters with CNC-machined billet aluminum inserts provide increased air flow, a stronger signal, and less turbulence. QFX carbs offer unparalleled fuel atomization with annular boosters specific for either gas, methanol, or E85 fuels. Five-emulsion billet metering blocks and four-corner idle circuits offer flexible tunability that today's high-horsepower engines demand. Ready to run out of the box, the QFX-Series carburetor will help you get to the winner's circle.

- QFX aluminum main body w/ raised venturi
- Billet aluminum metering blocks with screw in restrictions
- Aluminum fuel bowls with dual sight windows and fuel inlets
- Viton .130" Needles and Seats
- Billet Aluminum annular booster inserts
- QuickLink™ adjustable secondary opening adjustment
- Hand assembled and engine tested

4500 Spread Bore Dominator Style

QF-FX-4710	1150CFM Mechanical Black/Black	1277.96 ea.
------------	--------------------------------	-------------

No Volume Discount.



BTE-1475



BMG-0095

Carb Attaching Kits

Correct OEM bolt kit for attaching carburetor to intake manifold.

BMG-0095	All w/ Holley	7.99 ea.
BTE-1475	All w/ Q-Jet	8.95 ea.



AHL-516

Carburetor Inlet Nuts

Correct Holley carb fuel inlet nuts & washers.

AHL-516	5/16" (stock)	14.36 ea.
AHL-38	3/8"	14.36 ea.



GCS-S2105

Carburetor Velocity Stack

High grade, chrome plated steel with a washable filter element.

GCS-S2105	Most 4 bbl	92.99 kit
-----------	------------------	-----------

Note: 5-1/8" carb opening.



MS142-08B



MS142-08CA

EMS Billet Throttle Cable Brackets

These Eddie Motorsports billet GM throttle cable brackets mount to the base of Holley carburetors. The kit includes the cable mount bracket, return springs and bracket and installation hardware.

With 4150/4160 Series Carburetor

MS142-08B	1964-77 Blue	102.99 kit
MS142-08R	1964-77 Red	102.99 kit
MS142-08BA	1964-77 Black Anodized	102.99 kit
MS142-08CA	1964-77 Clear Anodized	102.99 kit

With 4500 Series Carburetor

MS142-09B	1964-77 Blue	135.99 kit
MS142-09R	1964-77 Red	135.99 kit
MS142-09BA	1964-77 Black Anodized	135.99 kit
MS142-09CA	1964-77 Clear Anodized	135.99 kit

No Volume Discount.



N-424

Accelerator Rod Kits

For those using rods, our kits come complete with pre-bent rod, swivel, grommet, sleeve and hardware.

AR-4320	1964-67 SB 4 bbl*	19.99 kit
N-425	1966-67 BB Q-Jet	39.99 kit
N-424	1966-67 BB Holley	39.99 kit
APJ-1314	1964-67 Most	7.95 kit

*may require slight modification.



3992376



3972619

Accelerator Brackets

Your choice of brackets with GM numbers or without GM numbers. Both fit as original.

3992376	1969-72 Q-Jet w/ GM Numbers	32.95 ea.
3972619	1968-72 Holley w/ GM Numbers	33.99 ea.
AXK-68	1969-72 Q-Jet w/o GM Numbers	26.99 ea.
ADT-0014	1968-72 Holley w/o GM Numbers	18.99 ea.

ATH-3369KIT-H

Accelerator Cable & Bracket Kit

This new accelerator cable and bracket kit is the perfect solution for smooth operation when your originals are either worn or missing. This kit includes a reproduction accelerator cable, bracket and retaining clip.

ATH-3369KIT-H	1968-72 All BB/SB w/ SHP Holley	68.34 kit
---------------	---------------------------------------	-----------

ATH-2679KIT-Q	1968-72 All BB/SB With Q-Jet	66.54 kit
---------------	------------------------------------	-----------

No Volume Discount.



AXJ-CE

AZC-88

Accelerator Cables

Choose from GM service replacement cables or new reproductions complete with casings and bushings as original.

ATH-3863	1968-72 SB 2 bbl GM	34.99 ea.
ATH-2679	1968-72 SB 4 bbl GM	52.99 ea.
ATH-3369	1968-72 BB Holley GM	49.99 ea.
AZC-88	1968-72 Cable Clip GM	6.95 ea.
AXJ-CE	Cable Decal	4.95 ea.



AS-761



AS-166



ACS-7454



ACS-0069



ATE-0068

Carb Return Springs

New correct color coded springs.

AS-761	1965-67 BB	9.95 ea.
AS-166	1969 SB 4bbl	8.95 ea.
ACS-7454	1968-72 Holley L78 LS6	9.95 ea.
ACS-0069	1968-72	8.95 ea.
ATE-0068	1969-72 Q-Jet	8.95 ea.

TCS Solenoid

Correct TCS solenoids which mount to the carburetor stud. Includes correct brackets.

1114432	1970-71 350/400	111.99 ea.
1114434	1970 BB	111.99 ea.

BUY & SAVE

WITH SS396.COM PRE-BUILT KITS

CPX-9038



PCV Hose & Filter Kit

Complete with hose, filter and black pinch clamp. Pieces also available separately.

CPX-9038	1967-72 Complete	17.95 kit
CPH-9038	Hose Only	12.99 ea.
CTC-1132	Pinch Clamp Only	0.50 ea.
CAC-3800	PCV Filter Only	5.95 ea.



3963569

Intake Manifold

This is a reproduction intake manifold with the correct W Snowflake for your Special High Performance engine!

3866963	1965 Z16 BB	399.95 ea.
3885069	1966-68 396/375 HP, 427/450 HP ...	399.95 ea.
3933198	1968-69 396-427SHP L88 ZL-1	399.95 ea.
3933163	1969 BB Aluminum 396/375 HP	399.95 ea.
3963569	1970 BB Low Rise LS6 / L78 / L89 ...	399.99 ea.

No Volume Discount.



WND-8120WND

Weiland Street Warrior Intake Manifolds

The Weiland Street Warrior is designed for use on stock or stroker combinations that feature efficient cylinder heads. The latest advances in cam design necessitated the design of a new intake manifold, and the Weiland Street Warrior manifolds fill that void.

Square Bore Carburetors

WND-8120WND	Small Block w/ 55-86 Heads	214.95 ea.
-------------	----------------------------------	------------

WND-8121	Small Block w/ Vortec Heads	269.99 ea.
----------	-----------------------------------	------------

Spread Bore Carburetors

WND-8126	Small Block w/ 87-95 Heads	269.99 ea.
----------	----------------------------------	------------

No Volume Discount.



WND-8150

Weiland Speed Warrior Intake Manifolds

The Weiland Speed Warrior features long, separated runners for bottom-end and mid-range power, plus a special runner design and larger plenum to flow the air needed for high-rpm horsepower. All of this usable power makes this intake perfect for your street and strip hot rod!

WND-8150	Small Block w/ 55-86 Heads ...	249.99 ea.
----------	--------------------------------	------------

WND-8170WND	Small Block w/ 87-95 Heads	251.95 ea.
-------------	----------------------------------	------------

No Volume Discount.



BPS-3679



BPS-7432

Intake Studs

Correct intake manifold studs for various uses: alternator, solenoid and power brake tube. Includes correct nut.

BPS-3679 All 3/8" x 3/8" (Zinc) 5.99 ea.

(p.s. bracket, alternator mount, etc.)

BPS-7432 All 5/16" x 3/8" (Black) 5.99 ea.

(TCS, PB, tube, etc.)



APN-0138



APN-0238



APN-0038



APN-638



APN-738



APN-838

Intake Manifold Vacuum Fittings

Reproduction!! These high quality fittings for rear of intake manifold have correct "slip on" and threaded ends. These fittings have a variety of uses: power brake hose, auto transmission, air conditioning, cruise control, etc. Guaranteed to look, fit and function exactly as original.

APN-0138 (1) Slip On Fitting26.99 ea.

APN-0238 (2) Slip On Fittings26.99 ea.

APN-0038 (1) Threaded Port.....26.99 ea.

APN-638 (1) Threaded (1) Slip On26.99 ea.

APN-738 (1) Threaded (2) Slip On26.99 ea.

APN-838 (1) Threaded (3) Slip On29.95 ea.



BPI-2271



Intake Manifold Bolts OEM

Our OEM intake bolts feature correct size, coloring and head markings.

BPI-4400 All SB "M" Flanged (12pc)..... 16.95 kit

NTR-97 1964-1977 All SB "TR" Black (12 pc)... 18.95 set

BTR-647 1964-1977 All SB "TR" Silver (12 pc) ...29.99 kit

BPI-9140 All BB "M" Cast Intake (16pc)..... 21.95 kit

BPI-2271 All BB "A" Aluminum Intake (16pc)28.99 kit



ACT-180

Thermostat

High quality replacement thermostat.

ACT-180 180-85 Degrees 6.99 ea.

ACT-190 190-95 Degrees 6.95 ea.

Tuff Stuff Performance Thermostats

These thermostats flow up to 56 gallons per minute, as compared to ordinary thermostats that flow 37 gallons per minute, to maintain stated temperature. The 50 percent increased coolant flow reduces the delay in engine warm-up times, allowing trapped air in the cooling system to escape and stabilize the pressure of the cooling system. The stainless steel construction with an extra-large center port assures increased coolant flow and bridge design increases strength, stability & reliability and incorporates a bypass valve that allows a small amount of coolant to circulate before fully opening, assuring a fast warm-up. Ideal for high performance muscle cars, street rods and customs.



TUF-900160 160 Degree..... 13.99 ea.

TUF-900180 180 Degree..... 13.99 ea.

TUF-900195 195 Degree..... 13.99 ea.

No Volume Discount.



ACI-7660

Thermostat Housing

Correct thermostat housing for high performance engines with aluminum intake manifolds. GM #3877660.

ACI-7660 Aluminum 56.99 ea.



ATE-7396R

L79 Thermostat Housing

This is the correct goose-neck style thermostat housing for your L79 327/350 horsepower engine.

ATE-7396 1964-68 119.99 ea.

ATE-7396R 1964-68 Repro No Numbers24.99 ea.



ABR-7660

Thermostat Housing

Correct thermostat housing for cast iron manifolds. This was the most common housing and was found on most V8s.

ABR-7660 Most V817.99 ea.

GCS-S9468 Most V8, 1/2" NPT Port 16.99 ea.



GCS-S9229

Chrome Thermostat Housing

Chrome steel thermostat housing with o-ring and bolts. Water neck points toward the driver side of the radiator.

GCS-S9229 Most V8 14.99 kit



ATR-2039



ATR-1039

Thermostat Housing Bolts

Correct TR head marked bolts for attaching to intake.

ATR-2039 1964-68 SB7.99 pr.

ATR-1039 1969-77 SB 8.99 ea.

ATR-2039 1964-72 BB.....7.99 pr.



GAC-560



GAC-760



GAC-660

Temp Sending Units

Correct screw in sending units.

GAC-250 1964-72 w/o Gauges 19.99 ea.

GAC-560 1964-72 w/ Gauges*17.99 ea.

GAC-760 1969-70 w/ Gauges..... 24.99 ea.

GAC-660 1970-72 TCS Sender 21.99 ea.**

**Can be used with CPX-999 harness. ** Correct 2 prong sending unit mounts on right side cylinder head.*



ABR-0898

AC Delco Water Pumps

Brand new AC Delco water pumps.

ABR-0898 1964-68 SB (Short Style) 63.95 ea.

ABR-0918 1965-68 BB (Short Style) 119.99 ea.

ABR-1109 1969-72 SB (Long Style).....79.99 ea.

ABR-1002 1969-72 BB (Long Style)..... 89.99 ea.



ATR-3232



ATR-4334

Water Pump OEM Attaching Bolt Kits

Correct style attaching bolts with "TR" head markings.

ATR-3232 1964-68 2 Bolts 2 Stud 16.99 kit

ATR-4334 1969-72 All 4 Bolts M Mark11.99 kit

AWS-301S Stud Only (Short) 6.99 ea.

Tuff Stuff Water Pumps

Tuff Stuff water pumps are available in multiple different finishes. Available in standard flow or high flow (Super Cool) version for high power applications. Also available in "Smoothie" version, which features flat top casting with no top water port or plug.

Small Block

TUF-1354NA	1964-68 Short Style, Chrome	118.99 ea.
TUF-1354N	1964-68 Short Style, SC, Cast Finish	82.99 ea.
TUF-1354NC	1964-68 Short Style, SC, Black	93.99 ea.
TUF-1354NB	1964-68 Short Style, SC, Chrome	126.99 ea.
TUF-1354NAS	1964-68 Short Style, Smoothie, Chrome	124.99 ea.
TUF-1449NA	1969+ Long Style, Chrome	150.99 ea.
TUF-1511NC	1969+ Long Style, Platinum, Cast Finish	175.99 ea.
TUF-1449N	1969+ Long Style, SC, Cast Finish	80.99 ea.
TUF-1449NC	1969+ Long Style, SC, Black	93.99 ea.
TUF-1449NB	1969+ Long Style, SC, Chrome	168.99 ea.
TUF-1448NC	1969+ Long Style, SC, Smoothie, Cast Finish	134.99 ea.
TUF-1448NB	1969+ Long Style, SC, Smoothie, Polished Alum	173.99 ea.
TUF-1353NA7	1964-68 Short Style Smoothie Black Chrome	206.99 ea.
TUF-1448NA7	1969-77 Long Style Smoothie Black Chrome	216.99 ea.

Big Block

TUF-1494N	1964-68 Short Style, Cast Finish	90.99 ea.
TUF-1494NC	1964-68 Short Style, SC, Black	113.99 ea.
TUF-1494NA	1964-68 Short Style, SC, Chrome	150.99 ea.
TUF-1461NA	1969+ Long Style, Chrome	177.99 ea.
TUF-1461N	1969+ Long Style, SC, Cast Finish	103.99 ea.
TUF-1461NC	1969+ Long Style, SC, Black	117.99 ea.
TUF-1496NA7	1964-68 Short Style Smoothie Black Chrome	279.99 ea.
TUF-1495NA7	1964-68 Short Style, SC, Smoothie Black Chrome	362.99 ea.
TUF-1459NA7	1969-77 Long Style Smoothie Black Chrome	255.99 ea.

No Volume Discount.

Tuff Stuff Water Pump Bolt Kits

Chrome plated hex head bolts. Includes 4 bolts, 4 flat washers and 4 lock washers.

TUF-7675A	All SB, Short Style	15.99 ea.
TUF-7676A	All BB, Short Style	15.99 ea.



TUF-1354NA

TUF-4450A



Tuff Stuff Chrome Heater Hose/Bypass Nipples

Chrome plated heater hose/bypass hose fittings.

TUF-4450A	3/4" Long	7.99 ea.
TUF-4450B	3/4" Short	4.99 ea.
TUF-4450C	5/8" Short	5.99 ea.



TUF-7675A



AWP-1394



AWP-949



AWW-65

Short Water Pump Washer

This washer is for any Chevrolet engine with a short water pump. Since this part can't be seen when the pulley is installed, most people are unaware it exists, but it provides important support for the pulley.

AWW-65	1964-68 All	8.99 ea.
--------	-------------------	----------

*Works on all cars with short water pump.



GCS-S9488

Water Pump Pulley Nose

Finish off your pulley set in style with this show quality nose. Bolts to the front of your water pump pulley when using electric fans.

GCS-S9488	SWP, Satin	18.99 ea.
GCS-S9488POL	SWP, Polished	19.99 ea.
GCS-S9489	LWP, Satin	17.99 ea.
GCS-S9489POL	LWP, Polished	22.99 ea.

Note: SWP = Short Water Pump. LWP = Long Water Pump.



GCS-S9478



GCS-S0005

Billet Water Pump Pulleys

These show quality billet aluminum water pump pulleys will set your show car apart from the crowd. Made of high quality aircraft aluminum.

GCS-S9478	SB, SWP, 1 Groove, Satin	42.99 ea.
GCS-S9478POL	SB, SWP, 1 Groove, Polished	45.99 ea.
GCS-S9600	SB, SWP, 2 Groove, Chrome	26.99 ea.
GCS-S9479	SB, SWP, 2 Groove, Satin	58.99 ea.
GCS-S9479POL	SB, SWP, 2 Groove, Polished	60.99 ea.
GCS-S9601	SB, SWP, 2 Groove, Chrome	34.99 ea.
GCS-S9482	SB, LWP, 1 Groove, Satin	43.99 ea.
GCS-S9482POL	SB, LWP, 1 Groove, Polished	49.99 ea.
GCS-S9604	SB, LWP, 1 Groove, Chrome	26.99 ea.
GCS-S9483	SB, LWP, 2 Groove, Satin	61.99 ea.
GCS-S9483POL	SB, LWP, 2 Groove, Polished	65.99 ea.
GCS-S9605	SB, LWP, 2 Groove, Chrome	33.99 ea.
GCS-S8840	BB, SWP, 1 Groove, Satin	45.99 ea.
GCS-S8840POL	BB, SWP, 1 Groove, Polished	49.99 ea.
GCS-S8842	BB, SWP, 2 Groove, Satin	56.99 ea.
GCS-S8842POL	BB, SWP, 2 Groove, Polished	63.99 ea.
GCS-S9815	BB, SWP, 2 Groove, Chrome	36.99 ea.
GCS-S8844	BB, LWP, 2 Groove, Satin	58.99 ea.
GCS-S8844POL	BB, LWP, 2 Groove, Polished	68.99 ea.
GCS-S9723	BB, LWP, 2 Groove, Chrome	36.99 ea.
GCS-S0005	Tapered Seat Bolts	4.99 ea.

Note: SWP = Short Water Pump. LWP = Long Water Pump.



ACP-904

NQ-457

ACP-203

ACP-108

AHQ-1396

ACP-330

Crank Pulleys

All pulleys are original GM or the highest quality reproductions on the market. Each pulley is finished in factory matte black like the originals.

ACP-904	1964-67 327/350 1 Groove SWP	39.99 ea.
ACP-904-2	1964-68 327/350 2 Groove SWP	42.99 ea.
ACP-904-3	1964-68 327/350 3 Groove SWP	68.99 ea.
ACP-833	1966-67 L-79 2 Groove Deep SWP	59.99 ea.
ACP-414	1969-72 SB 3 Groove LWP	65.99 ea.
NQ-457	1969-72 350 2 Groove Deep LWP	81.99 ea.
ACP-313	1969-77 SB 1 groove LWP	56.99 ea.
ACP-203	1964-68 396 1 Groove* SWP**	34.99 ea.
ACP-108	1965-68 396/375 2 Groove Deep** SWP ..	59.99 ea.
ACP-333	1965-68 396/375 3 Grv Deep Cast SWP ..	318.99 ea.
AHQ-1396	1969-72 396 2 Groove Deep LWP	69.99 ea.
ACP-330	1969-72 396/454 3 Groove w/ AC LWP	64.99 ea.
ACP-404	1969-72 SB 2 Groove LWP	49.99 ea.

*Without Power Steering. **For all with power steering use with ADP-61.



BFC-333

Crank Pulley OEM Attaching Bolt Kit

BFC-333	All w/ Fine Thread.....	6.95 kit
BRB-100	All w/ Coarse Thread	6.95 kit



BPB-5933



BPB-5934

Harmonic Balancer Attaching Bolt-Washer

BPB-5933	1964-72 Most SB	8.99 kit
BPB-5934	1965-72 All BB	12.99 kit



ASM-10A



ASM-20M

Starter Motor

We carry original AC Delco USA re-manufactured starter motors complete with warranty. No core charge.

ASM-10A	1964-72 SB Auto.....	113.99 ea.
ASM-10M	1964-72 SB Manual.....	113.95 ea.
ASM-20A	1965-72 BB Auto.....	99.99 ea.
ASM-20M	1965-72 BB Manual.....	102.99 ea.

No Volume Discount.



TUF-6550B

Tuff Stuff Gear Reduction Starters

These gear reduction starters will allow you to easily crank over your high performance engine. They use less draw than traditional replacement starters and gear reduction allows them to crank over engines with higher compression. These starters will work on both Small Block Chevy and Big Block Chevy Engines using 153 or 168 tooth flywheels. Please be sure to check your flywheel tooth count before ordering.

TUF-6550B	1.6 H.P., 11:1 Compression, White Zinc	159.99 ea.
TUF-6550A	1.6 H.P., 11:1 Compression, Chrome	204.99 ea.
TUF-6584B	1.9 H.P., 12:1 Compression, Black	155.99 ea.
TUF-6772B	2.6 H.P., 18:1 Compression, Black.....	196.99 ea.
TUF-3193NB	3 H.P., 18:1 Compression, White Zinc	194.99 ea.
TUF-3510A	1.9 H.P., 18:1 Compression, Chrome*	185.99 ea.
TUF-3510B	1.9 H.P., 18:1 Compression, Black*	138.99 ea.

*Offset mounting bolts, 168 tooth flywheel only.



TUF-7629

Tuff Stuff Hot Start Remote Solenoid Kit

Give your starter an extra 12 V boost with these hot start kits from Tuff Stuff! This kit is designed to eliminate hot start problems that are common with starter-mounted solenoids. Ideal for GM full-size OEM starters.

TUF-7629	1964-77 All	24.99 kit
----------	-------------------	-----------

No Volume Discount.

BV-2070



BV-2072



BV-2074



Starter Motor Bolts OEM

Correct "Knurled" bolts for attaching starter motor to block.

BV-2070	SB 3/8-16 x 1 7/8" (Short)	5.99 ea.
BV-2072	BB 3/8-16 x 3 5/8" (Long)	4.99 ea.
BV-2074	3/8-16 x 4 11/16" (X-Long).....	6.99 ea.



APX-1443

Starter Heat Shield

Correct starter heat shield for most BB.

APX-1443	All BB	26.99 ea.
----------	--------------	-----------

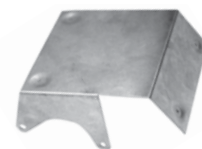

GCS-S6077

Satin Finish Starter Heat Shield

Protect your starter in style with this satin aluminum starter heat shield.

GCS-S6077	Satin	20.99 ea.
-----------	-------------	-----------

Note: May require some custom fitting. May not clear larger starters.



ATE-4353



ABB-9655

Starter Motor Brace

Correct brace for attaching starter to block.

- ATE-4353 1964-72 SB w/o 350 14.99 ea.
- ATW-2516 1964-72 SB 350 8.95 ea.
- ABB-9655 1964-72 All BB 12.99 ea.
- APD-516 Attaching Screw 0.50 ea.



ABB-5790



ABN-105

Alternator Pulleys

- ABB-5799 Standard [2-3/4" OD] 20.99 ea.
- ABB-5790 All w/ SHP [3-1/4" OD] Deep.... 44.99 ea.
- ABN-105 Correct Retaining Nut 4.99 ea.



APX-1724



APX-2559



AVC-1144

Alternator Accessories

- APX-1724 All Fan w/ Nut 17.99 kit
- APX-3016M 1967-70 Fan OE Style 11 Blade.. 28.99 ea.
- AVC-1144 1967-81 All Pigtail..... 4.95 ea.
- APX-2559 Rear Alternator Boot..... 4.95 ea.

Alternator Hardware

All of the correct hardware needed to mount your alternator!



BN-339

- BN-339 1969-72 BB Lower Stud/Nut..... 10.99 ea.
- BZ-117 1965-68 BB Hardware Kit 18.99 kit
- BRB-938 1969-72 SB Lower Bolt 4.95 ea.



APX-1138

- APX-1138 1969-72 SB Spacer Brace 18.99 ea.



APX-1038

- APX-1038 1969-72 BB Spacer/Brace 15.95 ea.



AWB-1114

- AWB-1114 1964-72 Upper Adjustment Kit w/ W Bolt..... 5.99 kit



AW-506

- AW-506 1964-72 Neg Cable Ground Bolt/Washer 0.95 ea.



ABC-23

- ABC-23 1969-72 Battery Cable Clip SB .. 13.95 ea.
For top of alternator



ATE-5416

- ATE-5416 1969-72 Heater Hose Retainer .. 6.99 ea.
For top of alternator



Tuff Stuff Internally Regulated Alternators

Designed to handle the demand for power needed for today's electronics, Tuff Stuff's high powered internally regulated alternators are perfect if you have added a set of high powered headlights or a high powered stereo system or any other electronic systems to your Chevelle. Although meant for 1971 and newer internally regulated set ups, they can be used on older models that have been converted from external to internally regulated.

- TUF-7127NB 80 Amp, 1 Wire, Chrome 140.99 ea.
- TUF-7127D 100 Amp, 1 Wire, Cast Finish 99.99 ea.
- TUF-7127NF 100 Amp, 1 Wire, Black 140.99 ea.
- TUF-7127ND 100 Amp, 1 Wire, Chrome 140.99 ea.
- TUF-7127NDP 100 Amp, 1 Wire, Polished Aluminum... 140.99 ea.
- TUF-7127K 140 Amp, 1 Wire, Cast Finish 145.99 ea.
- TUF-7127NK 140 Amp, 1 Wire, Chrome 160.99 ea.
- TUF-7139ABULL 100 Amp, Silver Bullet, 1 Wire, Chrome 180.99 ea.
- TUF-7140FBULL 140 Amp, Silver Bullet, 1 Wire, Black 200.99 ea.
- TUF-7140ABULL 140 Amp, Silver Bullet, 1 Wire, Chrome 243.99 ea.
- TUF-7127ND7 100 Amp 1 Wire Black Chrome V-Belt 164.99 ea.
- TUF-7127ND667 100 Amp 1 Wire Black Chrome Serpentine Belt 164.99 ea.
- TUF-7139ABULL7 100 Amp Silver Bullet 1 Wire Black Chrome V-Belt 212.99 ea.
- TUF-7139ABULL667 100 Amp Silver Bullet 1 Wire Black Chrome Serpentine Belt 214.99 ea.
- TUF-7127NK7 140 Amp 1 Wire Black Chrome V-Belt 189.99 ea.
- TUF-7127NK667 140 Amp 1 Wire Black Chrome Serpentine Belt 191.99 ea.
- TUF-7140ABULL7 140 Amp Silver Bullet 1 Wire Black Chrome V-Belt 286.99 ea.
- TUF-7140ABULL667 140 Amp Silver Bullet 1 Wire Black Chrome Serpentine Belt 288.99 ea.

Tuff Stuff Alternator Accessories

- TUF-7500A Chrome Alternator Case Kit 65.99 kit
- TUF-7600A Chrome Fan and Pulley Kit, Single Groove..... 23.99 kit
- TUF-7600B Chrome Fan and Pulley Kit, Double Groove..... 25.99 kit
- TUF-7610E Chrome Alternator Pulley, Single Groove..... 13.99 ea.



TUF-7102



TUF-7102NF



TUF-7102NA



Tuff Stuff Externally Regulated Alternators

All Tuff Stuff alternators are hand built-in Cleveland, Ohio and are tested to meet or exceed OEM specifications. All Tuff Stuff alternators are made from 100% new components and carry a one year limited warranty. All alternators are for 12 volt, negative ground systems, except where noted.

TUF-7102	80 Amp Cast Aluminum V-Belt	102.99 ea.
TUF-7102NA	80 Amp Chrome V-Belt.....	141.99 ea.
TUF-7102NAP	80 Amp Polished Aluminum V-Belt.....	141.99 ea.
TUF-7102NF	80 Amp Black V-Belt	135.99 ea.
TUF-7102NC	100 Amp Chrome V-Belt	141.99 ea.
TUF-7102NCP	100 Amp Polished Aluminum V-Belt	141.99 ea.
TUF-7102NE	100 Amp Black V-Belt.....	135.99 ea.
TUF-7102NFBW	100 Amp Black Wrinkle V-Belt.....	140.99 ea.
TUF-7102NKBW	140 Amp Black Wrinkle V-Belt.....	169.99 ea.

No Volume Discount.

NO CORE CHARGE

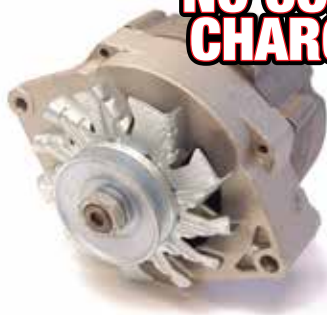

AIT-6961



Alternators

Rebuilt alternator made in the USA. Each alternator is 100% tested and rebuilt to exceed OEM specs.

AIT-6961	41 Amp External Reg	79.99 ea.
AIT-6963	55 Amp External Reg	94.99 ea.
AIT-3342	63 Amp Internal Reg	86.99 ea.

No Volume Discount.



TUF-7520A



TUF-7520B

Tuff Stuff Alternator Pigtails

Replace worn or broken alternator connectors with Tuff Stuff's replacement pigtails to eliminate any electrical issues. These will fit factory alternators.

TUF-7520B	Externally Regulated 10DN.....	7.99 ea.
TUF-7520A	Internally Regulated 10SI.....	3.99 ea.



GCS-S6679

Alternator Dress Up Kit

This kit is designed to take your stock internally regulated alternator and make it show ready. This kit includes a chrome alternator case, pulley, fan and hardware.

GCS-S6679	1973-85 GM	59.99 kit
-----------	------------------	-----------

Note: For 1973-85 internal regulated alternators only.



GCS-S9487

Billet Alternator Pulleys

Show quality billet alternator pulleys.

GCS-S9487	1 Groove, Satin	30.99 ea.
GCS-S9487POL	1 Groove, Polished.....	34.99 ea.
GCS-S9447	2 Groove, Chrome.....	20.99 ea.



GCS-S8867

Billet Alternator Fan

Polished billet aluminum.

GCS-S8867	Polished.....	14.99 ea.
-----------	---------------	-----------



GCS-S9446

Chrome Alternator Fan w/ Pulley

Chrome plated steel OEM style alternator fan with chrome single groove pulley. Includes nut.

GCS-S9446	Chrome	16.99 kit
-----------	--------------	-----------



APX-ALT-CAP

Alternator Positive Terminal Cap Red

This is a new reproduction red plastic GM style alternator positive terminal cap and retainer kit. Check alternator to cylinder head clearance before ordering. Some applications are tight.

APX-ALT-CAP	1964-77.....	13.99 set
-------------	--------------	-----------



27555

37787



500295



500802



500541

Alternator Conversion Kits

These alternator conversion kits will make it easier than ever to install a modern alternator on your classic.

27555	External to Internal SI Style....	38.99 ea.
37787	External to Internal CS Style....	38.99 ea.
500295	SI to CS130D Style	36.99 ea.
500802	SI to Ford 3G Style	33.99 ea.

Diode Kit

This kit is designed to prevent alternator feed-back to the ignition circuit. A common problem associated with internal regulated alternators.

500541	SI Series Diode Kit.....	18.99 ea.
--------	--------------------------	-----------

Small Block Alternator Brackets

OE style reproduction alternator brackets for your small block Chevy.



AAB-65L

AAB-65L 1964-68 SB Lower 18.99 ea.

**Use with AAB-64L if you have headers.*



ACE-5333

ACE-5333 1969-72 SB Lower 17.99 ea.



AAB-3400

AAB-3400 1964-68 SB Upper 37.99 ea.

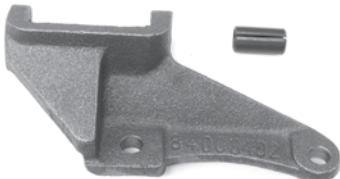

AAB-64L

AAB-64L 1964-68 SB Lower 42.99 ea.

For exhaust manifolds.



ACE-2956

ACE-2956 1969-72 SB Upper 34.99 ea.

Big Block Alternator Brackets

OE style reproduction alternator brackets for your big block Chevy.



AAB-4500

AAB-4500 1965-68 BB Upper 21.99 ea.



ARZ-0027

ARZ-0027 1965-68 BB Lower 49.99 ea.



AK-173

AK-173 1969-72 BB Upper 24.99 ea.



AK-175

AK-175 1969-72 BB Lower 16.99 ea.



AR-0180

1965-68 SHP Alternator Bracket Kit

Correct upper and lower bracket stamped "GT" for all 1965-68 SB.

AR-0180 1965-68 SHP 79.95 kit

BUY & SAVE

WITH SS396.COM PRE-BUILT KITS



AA-45KIT

1965-68 Big Block Alternator Bracket Kit

This is a complete set of alternator brackets and hardware for your 1965-68 Chevelle big block with short water pump. This kit works on all cars with short water pumps.

AA-45KIT 1965-68 BB Short Pump 87.26 kit



AKK-301

1969-72 Big Block Alternator Mounting Kit

Reproduction of upper-lower brackets, lower mounting stud, lower spacer-brace and upper adjustment bolt w/ special washer.

AKK-301 1969-72 All BB 75.34 kit



AKK-305









1970-73 Big Block Alternator Mounting Kit

This kit comes with the upper alternator bracket featuring the correct 70+ hole, lower alternator bracket, lower mounting stud, lower spacer brace, upper adjustment bolt, and special washer for your 1970-1973 Chevelle big block.

AKK-305 1970-73 All BB 69.99 kit

OE Style Chrome Alternator Brackets





These high quality brackets will give your show car that finishing touch!

	GCS-S9315	SB Upper SWP	17.99 ea.		GCS-S9637	SB Lower LWP (69-75).....	8.99 ea.		GCS-S9318	BB Upper LWP (69-92).....	17.99 ea.
	GCS-S9316	SB Upper LWP (69-75)	17.99 ea.		GCS-S9502	BB Lower SWP	39.99 ea.		GCS-S9638	BB Lower LWP (69-92)	9.99 ea.
	GCS-S9317	SB Upper LWP (76-86).....	18.99 ea.		GCS-S9581	BB Upper SWP	16.99 ea.		GCS-S9254	Bracket for Headers	13.99 ea.

Note: SWP = Short Water Pump. LWP = Long Water Pump.

Custom Style Alternator Brackets

These chrome plated steel alternator brackets will give your engine a unique custom look that will stand out from the crowd.

	GCS-S9319	SB Upper SWP	16.99 ea.		GCS-S9320	V8 Upper LWP (69-75)	14.99 ea.		GCS-S1637	SB Upper LWP (76-86).....	23.99 ea.
	GCS-S9321	SB Upper LWP (76-86).....	15.99 ea.		GCS-S1647	BB Upper LWP (69-92).....	23.99 ea.				



AJ-850

Timing Covers

New covers complete with crankshaft seal.

GCS-S4934BK	SB LWP 1969-77 Black With Gaskets/Bolts	13.99 set
GCS-S4934ORG	SB LWP 1969-77 Orange With Gaskets/Bolts	14.99 set
AJ-SB-8	1969-70 SB w/ 8" Balancer* ...	96.99 set
AJ-850	1965-72 All Big Block.....	18.99 ea.
AJ-BB-7	1966-77 BB w/ 7" Balancer* ...	95.99 set
AJ-BB-8	1966-77 BB w/ 8" Balancer* ..	95.99 set
BTC-650	Correct Attaching Bolts	8.95 kit

**Factory OEM style.*



GCS-S4935

Chrome Timing Covers

Brilliantly polished timing cover with a rigid sealing surface.

GCS-S4932	SB SWP Chrome.....	23.99 ea.
GCS-S4934	SB LWP Chrome.....	23.99 ea.
GCS-S4935	BB All Chrome	23.99 ea.
GCS-S4935R	BB All Unfinished Steel.....	20.99 ea.

Note: These covers may not work with some double roller timing chains. Check clearance before starting engine. Doubling of the gaskets or shims may be required to use cover with a short water pump. SWP = Short water pump. LWP = Long water pump.



GCS-S6040C

2 Piece Aluminum Timing Covers

An excellent upgrade for your engine. Rigid sealing surface for positive seal and it looks great, too!

GCS-S6040	SB Polished Billet.....	32.99 ea.
GCS-S6040C	SB Chrome Billet	55.99 ea.
GCS-S8422	BB Polished Billet.....	54.99 ea.
GCS-S8422C	BB Chrome Billet	62.99 ea.

Note: These covers may not work with some double roller timing chains. Check clearance before starting engine. Doubling of the gaskets or shims may be required to use cover with a short water pump.



ATP-07

Timing Cover Pointers

Correct pointer for adjustment of engine timing.

ATP-07	1965-68 SB	8.99 ea.
ATP-36	1969-72 SB	7.99 ea.
ATP-47	1965-72 SB w/ 7" Bal	13.99 ea.
ATP-07	1965-72 BB SHP w/ 8" Bal	8.99 ea.



GCS-S4961

Chrome Adjustable Timing Pointers

Provides a convenient way to adjust and verify your engine's ignition timing. Finished brilliant chrome plated steel.

GCS-S9178	SB 7"	9.99 ea.
GCS-S9179	SB 8"	9.99 ea.
GCS-S4961	BB 8"	5.99 ea.
GCS-S9180	BB 8" Adjustable	6.99 ea.



GCS-S6041

GCS-S6042C

SB Billet Timing Cover Pointer

Provides a convenient way to adjust and verify your engine's ignition timing. Adjustable and can be used with 6" or 7" balancers.

GCS-S6041C	Chrome Plated Billet	26.99 ea.
GCS-S6042	Ball Milled	28.99 ea.
GCS-S6042C	Ball Milled Chrome	28.99 ea.
GCS-S4960	Chrome Plated Steel	6.99 ea.
GCS-S6041	Billet	27.99 ea.



GCS-S2083

Chrome Holley Carburetor Throttle Return Kit

Designed to make mounting the spring a snap! Works on most Holley carburetor applications.

GCS-S2083	Holley	16.99 kit
-----------	--------------	-----------

Note: Due to the universal nature of this part, fitting and/or modifications may be required.



ACE-1400

Distributor Hold Down

Correct retaining hardware for distributors.

ACE-1400	All V8	14.99 kit
----------	--------------	-----------



GCS-S5116

Custom Distributor Hold Down Kit

Designed to secure your distributor settings and look good doing it. Choose from chrome or billet.

GCS-S4116	Chrome	6.99 ea.
GCS-S5116	Billet	19.99 ea.



GRC-12835

Radio Capacitor

Came from the factory on all cars with radio. Correct length lead wire & brass connector. Stamped 1964452 "DR" & ".3MF" as original.

GRC-12834	1964-71	39.99 ea.
GRC-12835	1970-74	39.99 ea.



N-2441

Tune Up Kit

Tune up kit with new points, condenser and rotor.

N-2441	1964-73 All	49.99 ea.
--------	-------------------	-----------



ALI-65



ALI-3119



BAN-516

Coil Bracket

Reproduction of original comes with retaining screw.

ALI-65	1965 L79	99.95 ea.
ALI-3119	All V8	20.99 ea.
BAN-516	Correct SEMS Bolts	1.99 pr.



ALI-1504



A-193

Starter Solenoid Wire Clip

Correct clip for retaining wire harness to solenoid.

ALI-1504	1964-67 All V8	17.99 ea.
A-193	1968-72 All V8	24.95 ea.



GCS-S9366

Chrome Ignition Coil Bracket

This brightly chrome plated ignition coil bracket will look great in your engine compartment. Fits most round cylinder style ignition coils.

GCS-S9366	Coil Bracket	8.99 ea.
-----------	--------------------	----------



GCS-S3112

HEI Distributor Pigtail

GCS-S3112	All	13.99 ea.
-----------	-----------	-----------



1971244



Distributor Cap

Choose from AC Delco replacement distributor cap or reproduction distributor cap with GM numbers.

1971244	GM Black Cap	79.99 ea.
AAD-308	Replacement	22.95 ea.



ADS-2100-SC-CLEAR



ADS-2100-SC-RED

HEI Distributor

Chrome aluminum HEI electronic distributor w/ built-in 50K coil.

ADS-2100	All V8	89.99 ea.
ADS-2100-SC-RED	All V8, Red Super Cap	89.99 ea.
ADS-2100-SC-CLEAR	All V8, Clear Super Cap	89.99 ea.
GCS-S3938-BLUE	I6 Blue Super Cap*	90.99 ea.

* For 292 Inline 6 cyl. only.



ACCEL-59107

Accel Replacement HEI Distributor

Using all new components, these distributors feature: High performance ACCEL Electronics. All new components-housing castings, ce. Direct plug-in replacement with factory type connector. Fits standard deck height small and big block engines. Coil Not Included!

ACCEL-59107	All w/ HEI	179.99 ea.
-------------	------------------	------------

No Volume Discount.



MSD-8362

MSD HEI Distributor

For value conscious enthusiasts, the Street Fire HEI is a great choice! We know the importance of a centrifugal advance in a distributor so our engineers made sure that the Street Fire received an advance assembly with coated weights and welded weight pins (not just pressed in like other models). Another area that you cannot afford to scrimp on is with a distributor gear. The Street Fire is fit with the same gear that is used on our Pro-Billet models. The metallurgy of this gear has been refined for years to perform through the harshest conditions.

MSD-8362	All, Red Cap 4 Pin*	229.99 ea.
MSD-8365	All Billet, Red Cap 4 Pin*	579.99 ea.

Note: Standard deck height blocks only. Will not fit gen 5 and 6 big blocks. *Refers to the amount of terminals on the Ignition module. No Volume Discount.



MSD-8360

MSD Pro Billet Distributor

The Pro-Billet Ready-to-Run distributor is the perfect upgrade for outdated points distributors or bulky HEIs. Simply install the distributor in the engine, connect three wires, the coil and fire it up!

MSD-8360	Chevy V8*	469.99 ea.
MSD-85551	Chevy V8**	369.99 ea.

*Does not have nor can accept a vacuum advance canister.

**Must be used with a MSD 6,7, or 8 ignition box. Note: Standard deck height blocks only. Will not fit gen 5 and 6 big blocks. No Volume Discount.



Mallory Unilite Distributor

A legend returns - the tried and true Mallory Unilite Distributor line is back! The easy three wire hookup of the Unilite makes running a stock coil, a Mallory performance coil and even a Mallory HyFire CD ignition a snap. Supplied with a quality cap and rotor, the Mallory Unilite also provides a fully adjustable mechanical advance to dial in the perfect timing curve for a multitude of engine combinations. The Unilite features a compact housing that lends itself well to applications where space is a premium due to tight firewall clearance or blower applications.

MAL-3748201	All SBC, BBC*	409.99 ea.
-------------	---------------------	------------

*Standard deck height blocks only. Will not fit gen 5 and 6 big blocks. No Volume Discount.



MSD-6201

MSD Ignition

An MSD Ignition will improve the overall performance of your engine thanks to its high output capacitive discharge sparks. Below 3,000 rpm the ignition delivers multiple sparks that will clean up the idle, improve starting and throttle response. If you're looking to improve the performance of your modified mill, we have the answer. Whether you've done a cam swap, or bolted on a carb, intake and headers, the 6A is a surefire way to harness all the ponies under your hood. Step up to the 6AL to have an engine saving rev limiter.

MSD-6201	Red All 6A	299.99 ea.
MSD-6425	Red All 6AL	349.99 ea.
MSD-64253	Black All 6AL	349.99 ea.
MSD-6421	Red All 6AL-2	419.99 ea.

No Volume Discount.



GAC-505

Coil

This is a brand new ignition coil for your 1964-1972 Chevelle.

GAC-505	1964-72 All Replace	29.99 ea.
---------	---------------------------	-----------

*427/454 transistor ignition. No Volume Discount.



GCS-S2039BK

External Ignition Coils

Choose from our upgraded external ignition coils. 45,000-volt output. Anodized finish, includes pigtailed and hardware for installation.

GCS-S2039BK	All, Black	55.99 ea.
GCS-S2039BLU	All, Blue	57.99 ea.



APJ-5240

Ground Strap Kit

Correct braided copper wire and ends complete with OEM screws.

APJ-5240	1964+ (3pc)	19.99 kit
----------	-------------------	-----------



APX-1300



APX-8100



APX-1200

Wire Separators

Correct spark plug wire separators.

APX-1845	1964-69 Rear 4 Wire w/ Ramshorn	.7.99 ea.
APX-1846	1964-69 Side 2 Wire w/ Ramshorn	.7.99 ea.
APX-1300	1969-72 SB/BB Left Rear	17.99 ea.
APX-1200	1969-72 SB Left Front	18.99 ea.
APX-8100	All BB Right Side	17.99 ea.



AX-423



AX-486



AX-486A

Spark Plug Wire Stands

New reproduction of originals.

AX-423	All SB (Right Side)	14.95 ea.
AX-486A	1968 All SB (Left Side)	27.95 ea.
AX-486	1969-72 All SB (Left Side)	27.95 ea.



APX-5022

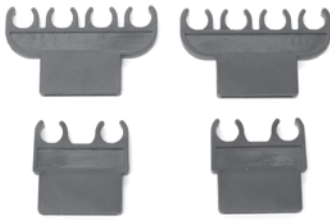

APX-5023

Valve Cover Spark Plug Wire Loom Kits

Correct spark plug wire separators for valve covers.

APX-5022	SB (6pc).....	21.99 kit
APX-5023	BB (4pc).....	12.99 kit



"Dated" Spark Plug Wire Set

New reproduction wire set correctly dated for your specific car, pre-cut and ready to install! Each set features correct colored wires and correct angle "cut" boots. Please give your sales rep your desired date. Non-HEI cars only. Here's how to order:

ALL-70BB1Q..... 99.99 set

**For example, if the build date of your car was on or before January 15th of the model year order 3rd quarter of the previous year. If the build date was after January 15th of the model year order 1st quarter of that year. i.e. A 1970 Chevelle built on or before Jan 15th of 1970 would receive 3-Q-69 and after would be 1-Q-70.*



AHC-1508

Spark Plug Wire Sets

New pre-cut OEM replacements.

AHC-1508	All SB	39.95 set
AHC-2508	All BB	32.99 set
AHC-3508	All w/ HEI	54.99 set



MSD-35593

MSD Ignition Spark Plug Wires

Engineered from the inside out, the 8.5 offers everything you have ever wanted in a wire; incredibly low resistance without electronic interference! In a single 12 inch length of Super Conductor Wire there is only 40 - 50 ohms of resistance!

Without Headers

MSD-31359 Red, SBC 350 HEI w/o Headers 129.99 kit
With Headers

MSD-35593	Black, SBC 350 HEI* Cap	129.99 kit
MSD-35599	Red, SBC 350 HEI* Cap	129.99 kit
MSD-35603	Black, BBC 350 HEI* Tower Cap ...	139.99 kit
MSD-35609	Red, BBC 350 HEI* Tower Cap	139.99 kit
MSD-35653	Black, SBC 350 HEI* Tower Cap....	129.99 kit
MSD-35659	Black, SBC 350 HEI* Cap	129.99 kit

**Works on any HEI or MSD style cap with male terminals.*

No Volume Discount.

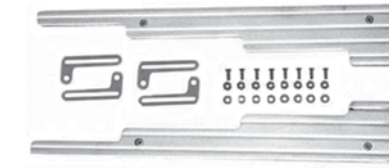

GCS-S6038



GCS-S6038X

Billet Spark Plug Wire Looms Small Block

These wire looms will keep your spark plug wires neat and organized, minimizing wear on the wires. Also prevents cross firing and grounding of the wires. Choose from plain, ball milled or milled flames in either polished billet or chrome billet. Includes mounting hardware.

GCS-S6039	Plain, Polished	55.99 kit
GCS-S6039C	Plain, Chrome	83.99 kit
GCS-S6038	Ball Mill, Polished.....	54.99 kit
GCS-S6038C	Ball Mill, Chrome	80.99 kit
GCS-S6038X	Flames, Polished.....	61.99 kit
GCS-S6038XC	Flames, Chrome.....	90.99 kit

Note: Fits up to 9.5 mm wires.



GCS-S7251

Universal Chrome Wire Looms Big Block

These wire looms will keep your spark plug wires neat and organized, minimizing wear on the wires. Also prevents cross firing and grounding of the wires.

GCS-S7251 Universal

Note: Fits up to 9 mm wires.



AC43

AC Delco Spark Plugs

This is a brand new set of 8 spark plugs for your Chevrolet. These high quality reproduction AC Delco spark plugs feature the correct green AC and markings as original.

AC43	1964-70 #43.....	62.99 set
AC44	1964-70 #44.....	62.99 set
AC45	1964-70 #45.....	62.99 set

Note: The number on the plug refers to it's operating temperature. The lower number is a cooler running plug which is typically found on the SHP high performance engines. A hotter, higher numbered plug would be used in engines where plug fouling may be or is a problem.



APX-650

Spark Plug Heat Shield Kit SB

Correct die stamped shields and arms for most small blocks without Rams Horn style manifolds. Complete with mounting hardware.

APX-650	1964-72 SB	44.99 kit
BXX-650	Bolts (4)	1.00 kit

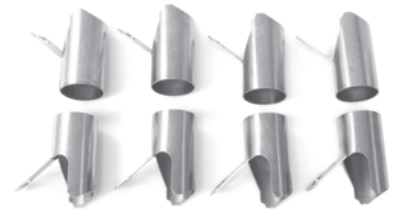

AT-3030

OEM Style Spark Plug Heat Shield Kit BB

This is a set of correctly stamped spark plug heat shields which are silver Cadmium plated just as original.

AT-3030 1965-72 BB



APX-6584

Spark Plug Heat Shield Kit BB

Correct stamped shields for various Chevrolet cars with BB engines (8pcs).

APX-6584 1965-72 BB



AD-052



AZ-840



ASH-695

Smog Tube & Extension

Correct pre-bent powder coated AIR smog tubes and extensions.

AD-252	1969-72 SB Tubes w/o AC.....	259.99 pr.
AD-052	1969-72 BB Tubes w/o AC.....	259.99 pr.
AZ-840	1967-72 Extension.....	8.95 ea.

Smog Hose Kit

Original OEM ribbed hose complete with white stripe vacuum hose, T fittings and clamps.

ASH-695	All SB Complete.....	41.95 kit
ASH-69B	All BB Complete.....	41.95 kit
CPN-100	OEM Vacuum Hose Only.....	2.79 pr. ft



AVC-100

"Motion" Valve Covers

Original style Cal Custom finned valve covers featuring the notorious Baldwin Motion die cast logos.

AVC-100	Most BB (Blank).....	199.99 pr.
MOTION-VC	Most BB "Motion".....	289.95 pr.

Note: 2-5/8" - 3" inside clearance.



ATE-4207

Finned Aluminum Valve Covers

Reproduction of original GM high performance valve covers.

ATE-4207	SB.....	229.99 pr.
HVC-28	Flag Decal.....	16.99 ea.



ATE-4207-BLK

Finned Aluminum Valve Covers - Black

Black finned aluminum valve covers based on the popular LT-1 covers.

ATE-4207-BLK	SB.....	269.99 pr.
--------------	---------	------------



AVC-542

1968 Small Block SHP Valve Covers

Accurate reproductions of the original 1968 Special High Performance (SHP) valve covers in chrome or ready to paint EDP coating.

AVC-542	Chrome.....	170.99 pr.
AVC-543	Paintable.....	129.99 pr.



GCS-S6142



GCS-S6142E

Fabricated LS1 Valve Covers

2.5" height to clear aftermarket valve train. Includes oil cap, O-ring type gasket and bolts. Available with or without mounts for coil brackets.

GCS-S6141	LS1, No Coil Bracket Mounts, Anodized.....	203.99 pr.
GCS-S6141C	LS1, No Coil Bracket Mounts, Chrome.....	233.99 pr.
GCS-S6141POL	LS1, No Coil Bracket Mounts, Polished.....	221.99 pr.
GCS-S6142	LS1, w/ Coil Bracket Mounts, Anodized.....	182.99 pr.
GCS-S6142C	LS1, w/ Coil Bracket Mounts, Chrome.....	220.99 pr.
GCS-S6142POL	LS1, w/ Coil Bracket Mounts, Polished.....	203.99 pr.
GCS-S6142E	LS1 O-Ring Type Gasket.....	10.99 pr.
GCS-S6142BOLT	LS1 Valve Cover Bolt Kit.....	8.99 kit
GCS-S6143	LS1 Coil Mounting Brackets.....	27.99 pr.



GCS-S6145BK



GCS-S6145POL

Fabricated Tall Height Valve Covers

High quality fabricated aluminum valve covers. Mounting hardware included. Available with or without breather holes.

GCS-S6144C	SB, No Hole, Chrome.....	179.99 pr.
GCS-S6144POL	SB, No Hole, Polished.....	157.99 pr.
3-3/4" height		
GCS-S6145	SB, Flat Top, w/ Hole, Anodized.....	144.99 pr.
GCS-S6145C	SB, Flat Top, w/ Hole, Chrome.....	167.99 pr.
GCS-S6145POL	SB, Flat Top, w/ Hole, Polished.....	152.99 pr.
GCS-S6145BK	SB, Flat Top, w/ Hole, Black.....	164.99 pr.
GCS-S6147	SB, Flat Top, No Hole, Anodized.....	129.99 pr.
GCS-S6147C	SB, Flat Top, No Hole, Chrome.....	148.99 pr.
GCS-S6147POL	SB, Flat Top, No Hole, Polished.....	129.99 pr.
3-7/8" height		
GCS-S6244	BB, Long Screw, No Hole, Anodized.....	181.99 pr.
GCS-S6244C	BB, Long Screw, No Hole, Chrome.....	203.99 pr.
GCS-S6244POL	BB, Long Screw, No Hole, Polished.....	194.99 pr.
3 1/2" height		
GCS-S6248	BB, Short Screw, w/ Hole, Anodized.....	175.99 pr.
GCS-S6248POL	BB, Short Screw, w/ Hole, Polished.....	161.99 pr.
3-1/2" height		



GCS-S6047BK

Small Block Center Bolt Ball Milled Valve Covers

These aluminum valve covers are a great custom touch to any street machine or sleeper.

GCS-S6047BK Center Bolt Small Block 150.99 pr.

Fits 1987 and newer small block with center bolt heads except LS.



GCS-S6336

Small Block Tail Valve Covers

These high quality small block Chevy valve covers are a great way to dress up your motor, as well as gain some extra clearance for roller rockers.

- GCS-S6336 Chevrolet Logo, Black 277.99 pr.
- GCS-S7618 Chevrolet Logo, Orange 274.99 pr.
- GCS-S6341POL Chevrolet Logo, Polished 314.99 pr.
- GCS-S7617 383 Stroker Logo, Black 236.99 pr.
- GCS-S7619 383 Stroker Logo, Orange 258.99 pr.



AVC-540

1967 Chevrolet Script Valve Covers

Excellent reproductions of the original stamped "Chevrolet" valve covers in chrome or ready to paint EDP coating. These valve covers feature the correct wire retainers and "O" stamp.

- AVC-540 Chrome 199.99 pr.
- AVC-541 Paintable 154.99 pr.



XA-101S-0E



BUY & SAVE
WITH SS396.COM PRE-BUILT KITS

Big Block Valve Cover Kit

Save money on our complete kit! All kits come complete with the following items: (2) valve covers, (2) gaskets, valve cover retainers and TR bolts, (2) V.C. grommets, V.C. oil cap, V.C. elbow and hose and V.C. wire separators.

- XA-101 w/o Left Slant w/ Drippers 187.05 kit
- XA-101S w/ Left Side Slant* w/ Drippers 187.09 kit
- XA-701 1966-77 w/o Left Slant w/o Drippers 151.09 kit
- XA-701S 1966-77 w/ Left Slant w/o Drippers 151.09 kit

**Use slanted valve covers when brake booster clearance may be an issue. OE kits with silver gaskets, correct oil cap and Tonawanda decal.*

- XA-101-0E w/o Left Slant w/ Drippers 205.08 kit
- XA-101S-0E w/ Left Slant* w/ Drippers 205.12 kit

**Use slanted valve covers when brake booster clearance may be an issue.*



ALS-1065

Original Style Chrome Valve Covers

These reproduction covers offer the highest quality chrome plating, correct wire stands and factory oil deflectors "drippers". Valve covers are available with a left side slant to increase booster clearance in tight engine compartments. Also available in tall style to fit roller rockers.

- ALS-1065 All BB w/o Slant 99.95 pr.
- ALS-1165 All BB w/ Left Side Slant 99.99 pr.
- ACC-3362 All BB w/o Drippers 59.99 pr.
- ACC-3365 All BB w/ Slant w/o Drippers 59.99 pr.
- ALS-1065XT All BB Tall w/o Left Slant 89.95 pr.
- ALS-1165XT All BB Tall w/ Left Slant 89.95 pr.



"Turbo Jet" Valve Covers

Cal Custom finned valve covers featuring the famous "Turbo Jet" medallions.

396TJVC-1	All BB "396"	299.99 pr.
427TJVC-1	All BB "427"	299.99 pr.
454TJVC-1	All BB "454"	229.95 pr.
502TJVC-1	All BB "502"	229.95 pr.
572TJVC-1	All BB "572"	229.95 pr.

2-5/8" - 3" inside clearance. Will work with most roller rockers.



"454" Valve Covers

Original Cal Custom style valve covers featuring red "454" medallions.

454VC-R	Most BB "454"	229.95 pr.
---------	---------------------	------------

2-5/8" - 3" inside clearance. Will work with most roller rockers.



"SS 427" Valve Covers

Original Cal Custom style valve covers featuring red "SS 427" medallions.

SS427VC-R	Most BB "SS 427"	279.99 pr.
-----------	------------------------	------------

2-5/8" - 3" inside clearance. Will work with most roller rockers.



"427" Valve Covers

Like our "YENKO" covers with cast "427" medallions.

427VC-1	Most BB "427"	279.99 pr.
427VC-R	Most BB "427" Red	279.99 pr.

2-5/8" - 3" inside clearance. Will work with roller rockers.



HARREL-VC

Dick Harrel Aluminum Valve Covers

"Cal Custom" finned aluminum covers feature the notorious Dick Harrell die cast medallions.

HARREL-VC	Most BB	279.99 pr.
-----------	---------------	------------

2-5/8" - 3" inside clearance. Will work with most roller rockers.

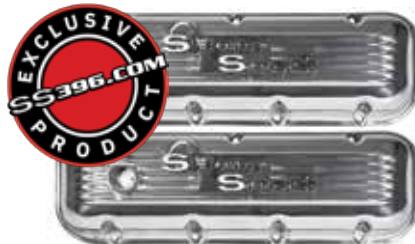

SUPERSPORTVC-1

"Super Sport" Valve Covers

This pair of original style Cal Custom finned polished aluminum valve covers which feature Super Sport chrome medallions with white SS letters.

SUPERSPORTVC-1	Most BB "Super Sport"	229.99 pr.
----------------	-----------------------------	------------

No volume discount.



YSCVC-1

"Yenko" Valve Covers

These "Cal Custom" style finned aluminum covers feature the notorious "YENKO" Red, White and Blue die cast logos.

YSCVC-1	Most BB "YENKO"	279.99 pr.
---------	-----------------------	------------

2-5/8" - 3" inside clearance



AT-3662



AT-3666

Small Block Valve Covers

New original style early small block Chevrolet covers. These covers come ready to install in correct Chevrolet Orange or chrome plated.

AT-3662	SB Chrome Covers	159.99 pr.
AT-3666	SB Orange Covers	129.99 pr.



GCS-9215B

Black Painted Valve Covers

This is a pair of high quality tall black painted valve covers. A great inexpensive custom touch to any street machine or sleeper!

GCS-9215B	1964-77 SB	31.99 pr.
-----------	------------------	-----------



ALS-1165-0J

Big Block Valve Covers - Chevrolet Orange

This is a pair of brand new big block valve covers painted in Chevy orange. These valve covers are correct for most big blocks and will fit cars with power brakes.

ALS-1165-0J	All Big Block	109.99 pr.
-------------	---------------------	------------



AFP-059

Valve Cover Gaskets

AFP-057	All SB	11.99 pr.
AFP-059	All BB	22.99 pr.
AFI-9797	BB w/ Silver Coating	25.99 pr.



APB-1027



APB-1023

Valve Cover Retainers OEM Bolt Kits

Correct steel stamped zinc plated retainers & OEM bolts.

APB-1023	SB TR Bolts (16pc).....	14.95 kit
APB-2023	BB TR Bolts (28pc).....	32.99 kit
APB-1027	SB M Aluminum (8pc).....	16.99 kit



APO-2043



APR-2136

Valve Cover Oil Caps

Choose from either chrome GM replacement, chrome reproduction with correct "S" or black rubber push-in cap.

APX-5763	Replacement	6.95 ea.
APR-2136	Reproduction "S"	17.99 ea.
APO-2043	Rubber "OIL"	5.95 ea.



APB-3508



APB-3509

Valve Cover Grommet Original GM

APB-3508	All SB	9.99 pr.
APB-3509	All BB	12.99 pr.



APT-3509



APT-3960

Valve Cover Elbows

Correct GM steel valve cover elbows.

APT-3960	All SB	12.95 ea.
APT-3509	All BB	12.99 ea.



APH-3843



APH-2109

Valve Cover Hose

Correct marked OEM hose which extends from valve cover to air cleaner base. Choose from open or closed element.

APH-3961	All SB Open.....	12.99 ea.
APH-3843	All BB Open.....	5.99 ea.
APH-2109	1970-72 BB Closed Element.....	16.99 ea.



AEH-999

Oil Pans

OEM supplier.

AJ-221	1964-72 SB w/o SHP.....	119.99 ea.
AEH-999	1965-72 All BB	169.99 ea.



Small Block Finned Aluminum Oil Pans

These finned aluminum oil pans will help keep your oil cooler and add some custom style to your street machine or sleeper. New mounting bolts and drain plug are included.

GCS-S8442BK	1955-79 SB	105.99 ea.
<i>2-piece rear main seal, drivers side dipstick.</i>		
GCS-S8443BK	1980-85 SB	105.99 ea.
<i>2-piece rear main seal, passenger side dipstick.</i>		
GCS-S8444BK	1986 + SB.....	115.99 ea.
<i>1-piece rear main seal, passenger side dipstick.</i>		



APC-744

Oil Pan Clip

Correct clip for retaining positive battery cable routing to solenoid.

APC-744	All SB-BB	6.99 ea.
---------	-----------------	----------



BPO-1988

Oil Drain Bolt/Washer

Original GM.

BPO-1988	All SB/BB	6.95 ea.
----------	-----------------	----------



ACP-1SB

Oil Pan Gasket Set

Correct OEM gaskets.

ACP-1SB	All SB	12.99 ea.
ACP-2BB	All BB	16.95 ea.



BOP-2002

Oil Pan Attaching OEM Bolt Kit

Correct "L" head marked bolts for attaching pan to block

BOP-2001	All SB (18pc).....	9.95 ea.
BOP-2002	All BB (24pc)	26.99 ea.



AJ-4

Oil Pan Baffle / Windage Tray

Often installed on most High Performance cars, this "windage tray" was used to keep oil from splashing the crankshaft.

AJ-4	Small Block.....	44.99 ea.
AJ-6	Big Block.....	39.99 ea.



NFX-25

Oil Canister - Filter

Reproduction of early canister style filter.

NFX-25	PF-25 AC Filter "White"	23.99 ea.
--------	-------------------------------	-----------



Oil Pressure Fittings

N-137	1968+ All SB	7.99 ea.
N-133	All BB w/o SHP	18.99 ea.
N-142	All BB w/ SHP	24.99 ea.
N-A6474	Back of Gauge Fitting	6.95 ea.



N-1131



CHQ-3200

Oil Pressure Lines

Correct material lines with correct fittings for all cars with gauges.

N-1131	1964-67 (Steel Coiled)	33.95 ea.
CHQ-3200	1968+ (Black Plastic)	10.99 ea.



GAC-310



GAC-110

Oil Pressure Switches

Correct GM switches for cars without manual gauges.

GAC-310	1969 w/ Gauges	39.99 ea.
GAC-110	1970-72 w/ Gauges	11.95 ea.
GAC-110	1964-72 w/o Gauges	11.95 ea.



GCS-S4994BA

Chrome Transmission Dipsticks and Tubes

Show quality dipsticks are an excellent upgrade to any engine compartment. Includes dipstick & tube.

GCS-S9422	Powerglide	15.99 ea.
GCS-S9421	TH350	15.99 ea.
GCS-S9421BA	TH350 Billet Handle	24.99 ea.
GCS-S4994	TH350 34"	16.99 ea.
GCS-S4994BA	TH350 34" Billet Handle	19.99 ea.
GCS-S4995	TH400 24"	13.99 ea.
GCS-S4995BA	TH400 24" Billet Handle	17.99 ea.

ATE-1576
Detail

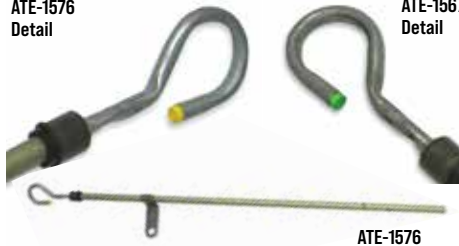

ATE-1567
Detail

Oil Dipstick Kits

Complete with tube and gauge (stick).

ATE-1567	1964-79 SB (Green Dot)	29.99 ea.
ATE-1576	1965-72 BB (Yellow Dot)	49.99 ea.



GCS-S5005

Chrome Dipsticks w/ Braided Tubes

Stainless steel braided tube with chrome handle.

Bell Housing Mount

GCS-S5004	TH350	45.99 ea.
GCS-S5005	TH400	45.99 ea.
GCS-S5006	TH700-R4	45.99 ea.

Firewall Mount

GCS-S5104	TH350/TH400 29"	52.99 ea.
GCS-S5106	TH700-R4	52.99 ea.



GCS-S5002

Billet Engine Dipstick with Braided Tube

Show quality billet aluminum dipstick with braided tube.

GCS-S5002	1955-79 SB	38.99 ea.
GCS-S5001	1980-95 SB	38.99 ea.
GCS-S5003	1965-90 BB	44.99 ea.

Note: Oil level varies depending on the oil pan used. You may need to mark the dipstick with your own new full level mark.



GCS-S6060

Billet Aluminum Engine Dipstick

Show quality dipstick with billet handle. 11.5" length.

GCS-S6060	Handle	16.99 ea.
-----------	--------	-----------

Note: Oil level varies depending on the oil pan used. You may need to mark the dipstick with your own new full level mark.



GCS-S4957BA

Chrome/Billet Dipsticks & Tubes

Show quality dipsticks with matching tubes. A great upgrade to any engine compartment!

GCS-S4957	1955-79 SB, Chrome, 19"	7.99 ea.
GCS-S4957BA	1955-79 SB, Billet, 19"	13.99 ea.
GCS-S9420	1980-82 SB, Chrome, 23"	9.99 ea.
GCS-S9420BA	1980-82 SB, Billet, 23"	15.99 ea.
GCS-S9231	1983-85 SB, Chrome, 24.5"	11.99 ea.
GCS-S9231BA	1983-85 SB, Billet, 24.5"	13.99 ea.
GCS-S4958	1965-90 BB, Chrome, 21"	10.99 ea.
GCS-S4958BA	1965-90 BB, Billet, 21"	12.99 ea.

Note: Oil level varies depending on the oil pan used. You may need to mark the dipstick with your own new full level mark.

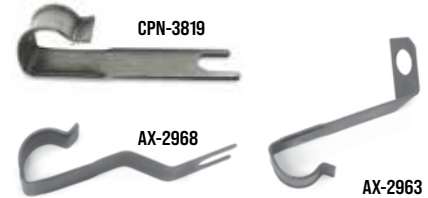

PCV Retaining Hose Clip

Reproduction of original PCV hose retaining clip, with correct bends and black phosphate coating.

CPN-3819	All w/ Holley	26.99 ea.
AX-2963	1965-67 BB Q-Jet	29.99 ea.
AX-2968	1966 BB 360 HP	24.99 ea.



ATCS-33R

TCS Littlefuse Relay

This is an reproduction of the correct littlefuse TCS relay. This authentic reproduction features 4 prongs as original.

ATCS-33R	1970-72	54.99 ea.
----------	---------	-----------



ATS-21MP



ATS-21MS

TCS Transmission Switches

Correct TCS switch located on transmission.

ATS-21MP	1970-75 Pin Style	36.99 ea.
ATS-21MS	1970-75 Spade Style	36.99 ea.



ATS-653

TCS Wire Retainer

Correct reproduction for Muncie.

ATS-653	1970-74 w/ Muncie	21.99 ea.
---------	-------------------	-----------



APX-1115

APX-1015

Engine Block Lifting Ring

These correct steel stamped lifting rings were installed at the engine plant for ease of installation.

APX-1015	Most SB	36.99 set
APX-1115	All BB	25.99 set
BPX-230	Lifting Ring Bolt	0.95 ea.



ATW-2853

Motor Mount Clip

Correct clip for attaching positive cable to right side motor mount.

ATW-2853	Most V8's	19.95 ea.
----------	-----------	-----------



Engine Mounting Kits

Perfect for converting to a V8 or for upgrading your small block to a big block! Each kit includes all of the necessary motor mounts, frame brackets, motor mount thru bolts, frame bracket bolts and motor mount to block bolts so you can do the job right!

AMC-10SBKIT	1964-67 SB.....	141.18 kit
AMC-103KIT	1964-67 BB	136.68 kit
ACE-9794KIT	1968-72 V8	138.43 kit

No Volume Discount.



AMC-103

Frame Brackets

Reproduction of the long discontinued GM brackets for mounting the engine to frame of car. Sold in matched pairs.

AMC-10SB	1964-67 SB.....	89.99 pr.
AMC-103	1964-67 BB	84.99 pr.
ACE-9794	1968-72 All V8	59.99 pr.
APX-2339	1964-72 All V8 Bolts To Frame	7.95 kit



AMX-96

Motor Mounts OEM

These new motor mounts are from GM's original supplier! MADE IN USA!!! Measure your frame brackets before ordering.

ART-2289	1964-67 Most V8	39.99 pr.
AMX-96	1968-72 Most V8	69.95 pr.

Use ART-2289 w/ AMC-10SB & AMC-103. Use AMX-96 for ACE-9794.

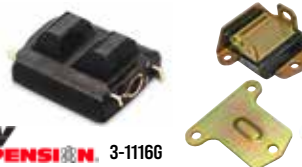

ENERGY SUSPENSION 3-1116G

Poly Graphite Motor Mounts

Energy Suspension mounts can take the abuse of todays high performance engines. Poly Graphite bushings can last longer than stock rubber mounts while handling more power, yet able to absorb most driveline vibrations.

3-1114G	1964-67 Black 2-5/8" W x 3/4" H...	53.99 ea.
3-1114R	1964-67 Red 2-5/8" W x 3/4" H	53.99 ea.
3-1117G	1968-72 Black 2-3/8" W x 1-3/16" H	57.99 ea.
3-1117R	1968-72 Red 2-3/8" W x 1-3/16" H ..	57.99 ea.
3-1116G	1973-88* Black	36.99 ea.
3-1116R	1973-88* Red.....	36.99 ea.

Two mounts required per car.*You must reuse your original clamshells on the 1973-88 by drilling out the rivets and replacing the rubber insert with the new Poly Graphite mount.

Motor Mount Attaching Bolt Kit

Correct style bolts for attaching mount to block.

BJ-998	All (12pc)	8.95 kit
--------	------------------	----------



APB-9057

APB-7057

Motor Mount "Thru" Bolt Kit

Correct OEM bolts for retaining mount to frame bracket. Comes complete with special high strength washers and cadmium plated locking nuts as original.

APB-9057	1964-67 All 4.5"	9.99 kit
APB-7057	1968-72 All 3.5"	6.95 kit



GCS-S6053

Stainless Steel Kickdown Cables

Show quality look with more adjustability than your factory cable.

GCS-S6053	TH350	40.99 ea.
GCS-S6051	TH700-R4.....	46.99 ea.

Note: For carburetor applications only.



GCS-S9620

GCS-S9619

Chrome Throttle Cable Brackets

Designed to work with your GM throttle cable on most carburetor applications. Available with or without kickdown provision.

GCS-S9619	w/o Kickdown	11.99 kit
GCS-S9620	w/ Kickdown	11.99 kit

Note: Due to the universal nature of this part fitting and/or modifications may be required.



GCS-S2291

Chrome Universal Carburetor Throttle Return Kit

Designed to make mounting the spring a snap! Works on most carburetors.

GCS-S2291	Universal	7.99 kit
-----------	-----------------	----------

Note: Due to the universal nature of this part fitting and/or modifications may be required.

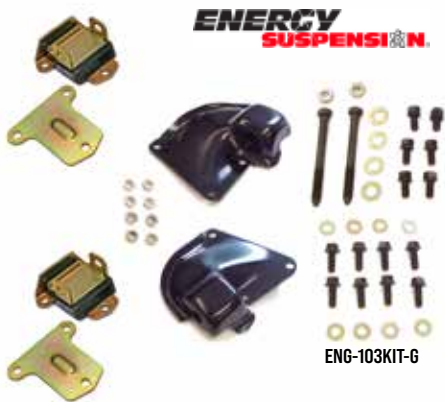

ENERGY SUSPENSION

ENG-103KIT-G

Poly Engine Mount Kits

Same as our OE style engine mount kits with upgraded Energy Suspension Poly motor mounts. The poly mounts can take the abuse of todays high performance engines, yet still absorb driveline vibrations. They are available in Poly Graphite black or red.

ENG-10SBKIT-G	1964-67 SB Black.....	213.17 kit
ENG-10SBKIT-R	1964-67 SB Red.....	213.17 kit
ENG-103KIT-G	1964-67 BB Black.....	208.67 kit
ENG-103KIT-R	1964-67 BB Red.....	208.67 kit
ENG-9794KIT-G	1968-72 V8 ALL* Black	191.45 kit
ENG-9794KIT-R	1968-72 V8 ALL* Red	191.45 kit

*Except 307. No Volume Discount.



UMI-90071

UMI Poly Engine Mounting Kit

UMI's poly engine mount kit is a bolt-in direct replacement for those worn out factory rubber and clamshell mounts.

UMI-90071	1978-88 All Small Block Chevy	129.99 kit
-----------	------------------------------------	------------



ATH-3369

AXJ-CE

AZC-88

Accelerator Cables

Choose from GM service replacement cables or new reproductions complete with casings and bushings as original.

ATH-3863	1968-72 SB 2 bbl GM	34.99 ea.
ATH-2679	1968-72 SB 4 bbl GM.....	52.99 ea.
ATH-3862	1968-72 BB Q-Jet GM.....	39.99 ea.
ATH-3369	1968-72 BB Holley GM.....	49.99 ea.
336969R	1968-72 Repro for Holley.....	21.99 ea.
3972679R	1968-72 Repro for Q-Jet.....	21.95 ea.
AZC-88	1968-72 Cable Clip GM	6.95 ea.
AXJ-CE	Cable Decal	4.95 ea.



AWM-4169K



Wiper Motor

New correct wiper motor assembly and washer pump ready to install.

AWM-4169	1968-72 w/ Hidden Wipers 1st Design Motor Only	169.99 ea.
AWM-4169K	1968-72 w/ Hidden Wipers 1st Design with Washer Pump	199.99 ea.

Windshield Wiper Motors

Original AC Delco re-manufactured units built with original cores. No Volume Discount.

AWM-119



AWM-119	1964-66 1 Speed	149.95 ea.
---------	-----------------------	------------

AWM-8242



AWM-8242	1968-72 w/o Hidden	149.99 ea.
----------	--------------------------	------------

AWM-83T



AWM-83T	1966-67 2 Speed 3 Terminal	149.95 ea.
AWM-84T	1967 2 Speed 4 Terminal	159.99 ea.

AWM-4169R



AWM-4169R	1968-72 w/ Hidden*	169.99 ea.
-----------	--------------------------	------------

*Replacement style. Plug is not in original location. * Second design with slot for electrical connector in the base plate.



AWP-6971W



OEM Style Washer Pump

OE style reproduction washer pump with correct white nozzles!

- AWP-6667 1966-67 79.99 ea.
- AWP-6971W 1968-72 w/ Hidden Wipers 59.99 ea.
- AWP-64C 1964-77 Cover Only 19.99 ea.



AWP-6971

AWP-6971-2D



AWP-6488

Washer Pumps

Original washer pumps.

- AWP-6971 1968-72 w/o Hidden 24.99 ea.
- AWP-64C 1964-77 Cover Only 19.99 ea.
- AWP-6488 1964-77 Single Speed Cover Only ... 14.99 ea.
- AWP-6971-2D 1968-72 w/ Hidden 2nd Design* 79.99 ea.

* Second design with slot for electrical connector in the base plate.



WIPERKIT-HIDE-C

Hidden Wiper Arm & Transmission Kits

Looking to refurbish or replace major components of your wiper system? Look no further with Ground Up Motors exclusive wiper kits! This hidden wiper kit includes two wiper arms, two wiper blades and the wiper transmission arm. Deluxe kits include a wiper motor.

- WIPERKIT-HIDE-C 1968-72 Chrome Arms 195.28 kit
- WIPERKIT-HIDE 1968-72 Satin Arms 195.28 kit

Deluxe Kits

- WIPERKIT-HIDE-DLX-C 1968-72 Chrome Arms 348.27 kit
- WIPERKIT-HIDE-DLX 1968-72 Satin Arms 348.27 kit

No Volume Discount.



APW-STRAP-L



APW-2401

Wiper Motor Mount Kit

Correct steel rubber grommets & screws for mounting motor to firewall.

- APW-2401 1964-72 All 11.99 kit
- AWS-2002 1964-77 All Screws Only 6.99 set
- APW-STRAP W/o Hidden Wipers 3.99 ea.
- APW-STRAP-L W/ Hidden Wipers 4.99 ea.



AWS-992



AWS-7

Wiper Motor Seals

Correct foam rubber seal for firewall.

- AWS-992 1964-65 2 Speed 7.99 ea.
- AWS-6 1964-66 1 Speed 4.95 ea.
- AWS-7 1967 All 6.99 ea.
- AWS-792 1968-72 w/o Hidden 6.99 ea.
- AWS-992 1968-72 w/ Hidden 7.99 ea.

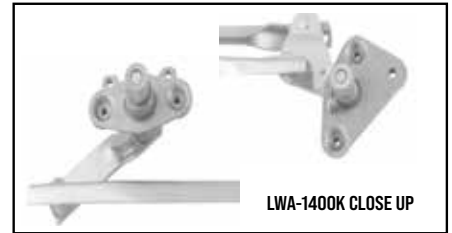

LWA-1400K CLOSE UP



LWA-1400K

LWA-68-PIN

Wiper Transmission Arm

Finally available, reproduction wiper transmission arm.

- LWA-1418X 1964-65 All 119.95 ea.
- LWA-1400J 1966-67 All 124.99 ea.
- LWA-1400K 1968-72 All 119.99 ea.
- AWS-1001 1964-72 Screws (to Cowl) (4pc.) ... 7.99 set
- LWA-68-PIN 1968-72 w/ Hidden 11.99 ea.

Wiper Motor Arm

Correct wiper motor arm with ball stud.

- AWA-688 1968-72 19.99 ea.



AWA-688

AWM-SEAL



Hidden Wiper Motor Arm Seal

- AWM-SEAL 1964 2 Speed 1968-77 7.99 ea.



AHL-5400

Washer Pump Repair Kit

Correct white plastic nozzle, rubber seals and screws to repair your original washer pump.

AHL-5400 1964-72 All 11.99 ea.



NTN-681

Washer Nozzles

Reproduction washer nozzles complete with correct mounting screws.

NTN-647 1964-65 All 29.99 pr.
 NTN-667 1966-67 All 29.99 pr.
 NTN-681 1968-69 All 29.99 pr.
 NT-612 1970-72 All 29.99 pr.
 AVN-101 Correct Screws 0.95 pr.



AWJ-0892



AWJ-0083

Washer Jars

Correct white plastic washer jars.

AWJ-0083 1964-69 All 6.99 ea.
 AWJ-0083-CAP 1964-69 Jar & Cap Kit 12.70 kit
 AWJ-0892 1970-72 All 16.95 ea.
 AWJ-0892K 1970-72 Jar & Cap Kit 22.41 kit
 AWJ-10M 1970-72 Mounting Screws 0.95 pr.

1964-69 uses bracket. 1970-72 screws to fender.

AWB-8939



Washer Jar Bracket

Correct bracket for mounting jar to fender.

AWB-8939 1964-69 All 13.99 ea.
 AVB-591 Mounting Screws 0.95 pr.

APX-9738



Washer Cap Kit

Correct GM cap, ribbed hose and pick up screen.

APX-9738 1964-72 All Cap Kit 7.95 kit
 AWJ-8372 1964-72 Cap Only 4.95 ea.
 AWJ-100 1964-72 Screen Only 3.99 ea.



APH-1132

Washer Hose Kit

Correct GM ribbed thin walled style washer hose in pre cut lengths (7/32 - 11/32 diameter. This kit does one car.)

APH-1132 1964-72 All 11.95 kit



WFL-7072

Wiper Fluid Level Sensor

This monitor mounts in the windshield washer fluid jar and attaches the fiber optic line in the wire harness and transmits the fluid level to a monitor on the dash.

WFL-7072 1970-72 All 69.99 ea.

Must reuse your original fiber optic line and dash monitor.

No volume discount.



GAC-723

Horn Relay

New reproduction of the original GM Delco style relay.

GAC-723 1964-71 52.95 ea.
 GAC-775 1972-73 56.99 ea.
 AVN-506 Mounting Screw 0.95 ea.



ACY-100



Frame & Body Marking Crayon Kit

ACY-KIT

These paint sticks are used for final detailing to replicate the marks left on the frame and other parts of the car, just like when it came down the factory assembly line.

ACY-100 All (2pc) 5.99 kit
 ACY-KIT All (12 pc) 34.99 kit



NC-113

Hood Insulation

Correct die stamped OEM material for insulating the underside of the hood. A MUST for final detailing!

NC-108 1964 All 29.99 ea.
 NC-109 1965 All 29.99 ea.
 NC-112 1966 All 29.99 ea.
 NC-113 1967 All 29.99 ea.
 NC-114 1968-69 All 29.99 ea.
 NC-115 1970-72 Flat 29.99 ea.
 NC-116 1970-72 SS 1st Design 29.99 ea.
 NC-117 1970-72 CI 2nd Design 29.99 ea.
 NC-169 1973-77 All 36.99 ea.



ADR-3-GM



ADR-3-CHROME



ADR-3-CHROME

Horns

Reproduction Delco Remy horns correct for most Chevelles. These horns feature the correct high and low notes. Brackets included.

ADR-3-GM 1964-72 Universal Horn Set 139.99 kit
 ADR-3-CHROME 1964-72 Repro Chrome 159.99 pr.
 ADR-3H 1964-77 Horn Set* 169.99 kit

*Brackets may require some modification.



AMH-15

Underhood Lamp

Complete with bracket, hardware, harness and built-in switch.

AMH-15 1967-77 All 61.99 kit



GRC-12834

Voltage Regulator Radio Capacitor

Came from the factory on all cars with radio. Correct length lead wire & white connector. Stamped 1964086 "DR" & ".5MF" as original.

GRC-12834	1967-71	39.99 ea.
GRC-12835	1970-74	39.99 ea.



R89-TOP



R59-TOP

Battery Toppers

This new plastic injection molded cover will give your modern battery the look and feel of an original! This topper works with Group 24-60 sized batteries only. Inside size = 6-7/8 x 10-3/8.

R59-TOP	1967-72 R-59	59.99 ea.
R89-TOP	1969-72 R-89 Side	54.99 ea.



ASR-64ABB



ASR-64ASB

Spring Ring Cables

Reproduction of the original factory installed spring type cables sold as a matched pair with GM numbers.

ASR-64ASB	1964-67 SB	172.78 pr.
ASR-64ABB	1964-67 BB	172.78 pr.
ASR-68ASB	1968 SB	111.92 pr.
ASR-68ABB	1968 BB	166.48 pr.
ASR-69ASB	1969-72 SB	172.78 pr.
ASR-69ABB	1969-72 BB	172.78 pr.



500723

Trunk Mounted Battery Cable Kit Top Post

This is a true 1 gauge battery cable kit. Overall cable length of 18 feet, and the negative cable includes a 36 inch 10 gauge secondary lead. Complete with terminal lugs, crimp tool and shrink tubing.

500723	All w/ Top Post	189.99 kit
--------	-----------------------	------------

No volume discount.



AST-1001

Side Terminal Battery Cables

Correct cables for cars with the heavy duty R-89 batteries with correct GM part numbers.

AST-1001	1969-72 HD	149.99 kit
----------	------------------	------------



GAC-515

GAC-515GM

Voltage Regulator

New correct GM replacement.

GAC-515	1964-71 All D635	84.99 ea.
GAC-515GM	1964-71 All D635 OE Style	94.99 ea.
GAC-515XX	All D635 Chrome	62.99 ea.
AVX-515	1968-71 Screws (2)	0.95 kit
AWX-818	1964-67 Mounting Kit	6.95 kit



GQH-118

Electric Junction Block

Original GM junction block for attaching positive lead from battery to main harness. Mounts to radiator support. Includes correct nut.

GQH-118	1964-72 All	9.95 ea.
---------	-------------------	----------



ABR-9533

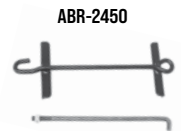

ABR-2450

Battery Retainer Kits

Complete battery retainer kits with all correct hardware.

ABR-2450	1964-65 All	15.95 kit
ABR-9533	1966-72 All	3.99 kit



ABT-6006K

Battery Trays

Reproduction EDP coated battery trays.

ABT-6465	1964-65 All (Tray Only)	21.99 ea.
ABT-6465K	1964-65 (Tray & Retainer)	34.15 kit
ABT-6006	1966 All (Tray Only)	15.99 ea.
ABT-6006K	1966 All Kit (Tray & Retainer) ...	16.98 kit
ABT-0067	1967 All (Tray Only)	22.99 ea.
ABT-0067K	1967 All Kit (Tray & Retainer) ...	22.93 kit
ABT-6872	1968-72 All (Tray Only)	15.99 ea.
ABT-682K	1968-72 Kit (Tray & Retainer) ...	18.88 kit
ABT-7888	1978-88 All (Tray Only)	28.99 ea.



GCS-S9323

Stainless Steel Battery Tray With Hold Downs

Universal fit. Fits batteries measuring 7-1/2 long, 13-1/4 wide, 9-1/4 tall. Does not include hooks.

GCS-S9323	Universal Fit	39.99 kit
-----------	---------------------	-----------



TENDER-0128

Battery Tender

The Battery Tender Plus is a 1.25 amp battery charger designed to fully charge a battery and maintain it at proper storage voltage without the damaging effects caused by trickle chargers. Included is a quick connect harness for hard to reach areas. Temperature compensated to ensure optimum charge voltage according to ambient temperature. Automatically switches from full charge to float charging mode. Battery Tender at 1.25 amps will charge as fast or faster than any 3 amp charger available. Reverse Polarity Protection to ensure user safety. Complete 4-step charging program (Initialization, Bulk Charge, Absorption Mode, Float Mode).

TENDER-0128	Battery Tender	59.95 ea.
-------------	----------------------	-----------



FG2001



FG2005



FG2031



FG2044



FG2003



FG2007



FG2042

Fender Gripper

If you spend a lot of time working under the hood but don't want to scratch your paint a Fender Gripper is the answer! Made of non-slip material, the Fender Gripper will not slide off slick surfaces.

- Soft and cushioned for protection
- Tools will not slip off fender cover
- Completely washable 22 X 34 standard size
- Strong PVC product reinforced with nylon mesh
- Impervious to motor oil, coolant, lacquer thinner, brake fluid, etc.
- Many favorite brand logos are available
- Will not harm your paint

FG2001	Bowtie	22.46 ea.
FG2003	Genuine Chevrolet	22.46 ea.
FG2005	Heartbeat of America	22.46 ea.
FG2007	Chevrolet Racing	22.46 ea.
FG2048	El Camino	22.46 ea.
FG2031	Chevelle.....	22.46 ea.
FG2042	General Motors	22.46 ea.
FG2044	SS	22.46 ea.
FG2046	Super Sport	22.46 ea.
FGSS396	SS396 Logo	29.99 ea.
FGGUM	Ground Up Motors Logo.....	29.99 ea.



Eddie Motorsports Billet Hood Hinges

These billet hood hinges are machined from 6061-T6 aluminum and will add an awesome custom touch to your engine compartment. They bolt-in and require no cutting of your sheet metal. Complete with stainless steel nitrogen gas shocks and all stainless steel fasteners.

		M	P	Other
MS149-40	1964 All	695.99 pr.	745.99 pr.	690.99 pr.
MS149-53	1965-67 All	695.99 pr.	745.99 pr.	690.99 pr.
MS149-58	1968 All	695.99 pr.	745.99 pr.	720.99 pr.
MS149-57	1969-72 All	695.99 pr.	745.99 pr.	720.99 pr.

Machined_M, Polished_P, Red Fusioncoat_R, B=Blue Fusioncoat_B, White Fusioncoat_W, Purple Fusioncoat_PR, Gloss Black Fusioncoat_BK, Gloss Black Anodized_BKA, Matte Black Fusioncoat_MB, Matte Black Anodized_MBA, Clear Coat_CL, Clear Anodized_CA.



RHG-BH12

Billet Hood Hinges

Give your engine bay a custom touch with these affordable billet hood hinges! These hood hinges come complete with heavy duty struts and hardware. Sold as a pair with hardware.

RHG-BH11	1965-67 All	459.99 kit
RHG-BH12	1968 All	449.99 kit

No Volume Discount.



RHG-996L

OE Style Pre-Assembled Hood Hinges

These hood hinges are for the purist who won't settle for anything less than the best! Sold each or as a set of left and right hinges with the correct springs pre-installed. They feature an OE correct black phosphate coating just like the OEM.

RHG-142WSK	1965-67 All LH & RH	116.98 ea.
RHG-142WSL	1965-67 All LH	64.99 ea.
RHG-142WSR	1965-67 All RH	64.99 ea.
RHG-996K	1968 All LH & RH	199.99 kit
RHG-996L	1968 All LH	100.99 ea.
RHG-996R	1968 All RH	100.99 ea.
RHG-998K	1970-72 All LH & RH	209.99 kit
RHG-998L	1970-72 All LH	100.99 ea.
RHG-998R	1970-72 All RH	100.99 ea.
BPA-381	3/8" x 1 Bolt	0.65 ea.

Note: Bolts are not included.



RHG-68L



RHS-642

Hood Hinges

High quality reproduction hood hinges.

RHG-64L	1964 All LH	64.99 ea.
RHG-64R	1964 All RH	64.99 ea.
RHG-142L	1965-67 All LH	44.99 ea.
RHG-142R	1965-67 All RH	44.99 ea.
RHG-667L	1965-67 All LH	120.99 ea.
RHG-667R	1965-67 All RH	120.99 ea.
RHG-68L	1968 All LH	49.99 ea.
RHG-68R	1968 All RH	49.99 ea.
RHG-69L	1969 All LH	49.99 ea.
RHG-69R	1969 All RH	49.99 ea.
RHG-70L	1970-72 All LH	49.99 ea.
RHG-70R	1970-72 All RH	49.99 ea.
RHG-73L	1973-77 All LH	95.99 ea.
RHG-73R	1973-77 All RH	95.99 ea.
RHS-642	1964-77 Hood Hinge Spring	18.99 ea.



RHG-68KWS

Hood Hinge Kit 1968-72 Repro Style

These are high quality reproduction hood hinges complete with springs and featuring a black EDP coating.

RHG-68KWS	1968 All LH & RH	119.99 kit
RHG-69KWS	1969 All LH & RH	119.99 kit
RHG-70KWS	1970-72 All LH & RH	119.99 kit
BPA-381	3/8" x 1" Bolt	0.65 ea.

Note: Bolts are not included.



Eddie Motorsports Billet Hood Latch Assembly

CNC machined from a solid chunk of 6061-T6 aluminum and stainless steel. This is a direct replacement for your cheap stock stamped steel hood latch. The EMS billet hood latch kit comes complete with a billet aluminum base plate and billet stainless steel pilot bolt and retaining cup. Stainless steel fasteners and billet aluminum finishing washers are also included.



		<u>M</u>	<u>P</u>	<u>Other</u>
MS276-20	1965	183.99 ea	213.99 ea	172.99 ea.
MS276-21	1966	138.99 ea	160.99 ea	172.99 ea.
MS276-15	1967	183.99 ea	213.99 ea	172.99 ea.
MS276-10	1968-69	169.99 ea	189.99 ea	167.99 ea.
MS276-12	1970-72	179.99 ea	189.99 ea	172.99 ea.

Machined_M, Polished_P, Red Fusioncoat_R, B = Blue Fusioncoat_B, White Fusioncoat_W, Purple Fusioncoat_PR, Gloss Black Fusioncoat_BK, Gloss Black Anodized BKA, Matte Black Fusioncoat_MB, Matte Black Anodized_MBA, Clear Coat_CL, Clear Anodized_CA.



Hood Catch

Correct catch which mounts on underside of hood.

RHR-64	1964 All	39.95 ea.
RHR-66	1966 All	39.99 ea.
RHR-L70	1970-72 All	44.99 ea.
RHR-70	1970-72 All OE Correct	60.99 ea.



Hood Pin Kit - Hair Pin Style

Universal chrome hood pin kit for use on any vehicle.

GCS-S4051	All	9.95 kit
-----------	-----	----------



Billet Aluminum Hood Pin Kits Peel N Stick

These hood pin kits are a great way to add that protouring/racing look without drilling or cutting your hood. The pin mounts are either chrome plated or black aluminum with chrome pins and feature rubber coated cables. They attach with high quality double sided 3M adhesive tape.

HPK-BC	Chrome All	29.99 kit
HPK-BB	Black All	29.99 kit



Hood Latch Support

Correct support that runs vertically and attaches to the radiator support.

RVL-65A	1965 All	39.99 ea.
RVL-66A	1966 All	39.99 ea.
RVL-67A	1967 All	39.99 ea.
RVL-68	1968 All	42.99 ea.
RVL-69	1969 All	39.99 ea.
RVL-70A	1970 All	39.99 ea.
RVL-1488G	1971-72 All	39.99 ea.



Hood Release Handle

Reproduction of this often missing or broken pull handle.

RHR-70X	1970-72 All	29.99 ea.
---------	-------------	-----------

RHL-65



1964-65 Hood Release

Reproduction hood release assembly.

RHL-65	1964-65 All	84.99 ea.
--------	-------------	-----------

RHL-66



1966 Hood Release

Reproduction hood release assembly.

RHL-66	1966 All	99.99 ea.
--------	----------	-----------

RHL-67



1967 Hood Release

Reproduction hood release assembly.

RHL-67	1967 All	94.99 ea.
--------	----------	-----------

RHL-68



1968 Hood Release

Reproduction hood release assembly.

RHL-68	1968 All	99.99 ea.
--------	----------	-----------

RHL-69



1969 Hood Release

Reproduction hood release assembly.

RHL-69	1969 All	59.99 ea.
--------	----------	-----------

RHR-59



1970-72 Hood Release

Reproduction hood release assembly.

RHR-59	1970-72 All	94.99 ea.
--------	-------------	-----------

IRC-7377



1973-77 Hood Release Cable and Handle

Inside hood release cable and handle.

IRC-7377	1973-77 All	74.99 ea.
----------	-------------	-----------



Detail shot of a Master Body Hardware kit. These kits have all of the hard to find items that are not available anywhere else!



AMK Master Body Hardware Kit

Master body kits contain just about every piece of hardware to assemble the body of your Chevelle. Each kit contains hardware for your battery tray, bumpers, filler panel, filler panel moldings, bumper brackets, cowl vent panel, door latches, emblems, eyebrows, fender braces, fenders, front tie bar, grille, grille brackets, grille moldings, headlamps, headlamps bezels, hood, hood hinges, hood latch, hood latch support, license plate, mirrors, parking lamps, tail lamps, trunk latch, trunk lid hinges, wheel opening moldings, wheel houses, radiator support and more! This kit truly has it all!

64AB	1964 Chevelle	259.99 kit
65AB	1965 Chevelle	259.99 kit
66AB	1966 Chevelle	249.99 kit
67AB	1967 Chevelle	259.99 kit
68AB	1968 Chevelle	259.99 kit
69AB	1969 Chevelle	249.99 kit
70AB	1970 Chevelle	254.99 kit
71AB	1971 Chevelle	249.99 kit
64EB	1964 El Camino	299.99 kit
65EB	1965 El Camino	299.99 kit
66EB	1966 El Camino	299.99 kit
67EB	1967 El Camino	279.99 kit
68EB	1968 El Camino	279.99 kit
69EB	1969 El Camino	269.99 kit
70EB	1970 El Camino	274.99 kit
71EB	1971 El Camino	279.99 kit

Engine Master Hardware Kits

The authentic hardware you need to correctly reassemble the engine components that attach to the long block. Typical kits include fasteners for: air cleaner, carburetor & choke cover, crank pulley & damper, distributor, exhaust manifold, exhaust pipe, engine fan, fuel pump plate & plug, heat shield, ignition coil & strap, intake manifold & plug, oil filter valve, oil pan, PCV adapter, PCV hose clamps, timing cover, valve covers, water neck, water pump.

67-Z28	1967-68 SB (174 pc)	144.99 kit
66-SBS	1968 SB w/o AC (153 pc)	129.99 kit
66-SBA	1968 SB w/ AC (164 pc)	139.99 kit
68-BBH	1968 BB Aluminum Intake (149 pc)	144.99 kit
68-BBS	1968 BB Cast Iron Intake (159 pc)	144.99 kit
69-SB	1969-71 SB (170 pc)	134.99 kit
69-Z28	1969 SB (162 pc)	129.99 kit
69-BBH	1969-72 BB Aluminum Intake (149 pc)	149.99 kit
69-BBS	1969-72 BB Cast Iron Intake (143 pc)	139.99 kit
72-SB	1972-73 SB (139 pc)	129.99 kit
72-Z28	1972-73 (145 pc)	124.99 kit

No Volume Discount.

OEM Bolts - They Just Make Sense!

It makes sense to use new bolts on new or restored parts! From bumper to bumper, we cover your entire vehicle. We have made our name and reputation on providing those hard to find detailing parts that separates your classic from the rest. All of our bolts are either original, OEM parts from original GM manufacturers or top quality reproductions. Manufactured with original head markings and correct plating (zinc, black phosphate and oiled, gold cadmium and silver cadmium), these bolts make assembly a breeze! Like our OEM paints, new bolt sets are what make a top flight restoration!



AMK Interior Screw Kit

64AN-CP	1964-65 Chevelle Coupe	159.99 set
64AN-CV	1964-65 Chevelle Convertible	139.99 set
66AN-CP	1966 Chevelle Coupe	164.99 set
66AN-CV	1966 Chevelle Convertible	159.99 set
67AN-CP	1967 Chevelle Coupe	189.99 set
67AN-CV	1967 Chevelle Convertible	179.99 set
68AN-CP	1968 Chevelle Coupe	199.99 set
68AN-CV	1968 Chevelle Convertible	189.99 set
69AN-CP	1969 Chevelle Coupe	199.99 set
69AN-CV	1969 Chevelle Convertible	194.99 set
70AN-CP	1970-72 Chevelle Coupe	224.99 set
70AN-CV	1970-72 Chevelle Convertible	219.99 set

AC Box Under Hood Hardware

All the hardware related to the AC under the hood on the firewall forwards.

64AA-F	1964-65	29.99 kit
66AA-F	1966	34.99 kit
67AA-F	1967	26.99 kit
68AA-F	1968	49.99 kit
69AA-F	1969	49.99 kit
70AA-F	1970-72	42.99 kit

AC On Engine Hardware

All the hardware related to the AC brackets on the engine.

64AA-SB	1964-65 SB	32.99 kit
66AA-SB	1966-67 SB	33.99 kit
66AA-BB	1966 BB	39.99 kit
67AA-SSB	1967 SB w/ Smog	29.99 kit
67AA-BB	1967 BB	44.99 kit
68AA-SB	1968 SB	29.99 kit
68AA-SSB	1968 SB w/ Smog	31.99 kit
68AA-BB	1968 BB	44.99 kit
69AA-SB	1969 SB	42.99 kit
69AA-BB	1969 BB	34.99 kit
70AA-SB	1970 SB	39.99 kit
70AA-BB	1970-72 BB	36.99 kit
71AA-SB	1971 SB	36.99 kit
72AA-SB	1972 SB	36.99 kit

Master Chassis Kit

Typical kit includes fasteners to attach: accelerator lever & support, axle housing, springs, axle retainer plates, brake booster & hose, brake cables, brake plates, brake hose retainers & brackets, brake valve & pressure switch, calipers & brackets & shields, upper & lower control arms, control arm bushings, differential cover, driveshaft, engine mounts, fuel filler neck cover, fuel hoses, gas tank, grease fittings, idler arm, master cylinder & push rod, parking brake control, pitman arm, radius rod & bracket & bumper, shocks & brackets, stabilizer bar brackets and end links (includes rubber), steering gear & rag joint, steering linkage & ball joints, speedometer cable, trans, suspension bumper, transmission crossmember & insulator, wheel cylinders.

64AS-SB	1964-67 SB Drum Brakes (331 pc)	269.99 kit
65AS-BB	1965-67 BB Drum Brakes (339 pc)	289.99 kit
67AS-DCSB	1967 SB Disc Brakes (340 pc)	289.99 kit
67AS-BB	1967 BB Disc Brakes (338 pc)	289.99 kit
68AS-DRSB	1968 SB Drum Brakes (341 pc)	279.99 kit
68AS-DCSB	1968 SB Disc Brakes (346 pc)	289.99 kit
68AS-BB	1968 BB Disc Brakes (345 pc)	279.99 kit
69AS-DRSB	1969 SB Drum Brakes (339 pc)	294.99 kit
69AS-DCSB	1969 SB Disc Brakes (337 pc)	299.99 kit
69AS-BB	1969 BB Disc Brakes (349 pc)	319.99 kit
70AS-DRSB	1970 SB Drum Brakes (335 pc)	279.99 kit
70AS-DCSB	1970 SB Disc Brakes (333 pc)	319.99 kit
70AS-BB	1970 BB Disc Brakes (349 pc)	339.99 kit
71AS-DRSB	1971-72 SB Drum Brakes (337 pc)	279.99 kit
71AS-DCSB	1971-72 SB Disc Brakes (337 pc)	299.99 kit
71AS-BB	1971-72 BB Disc Brakes (352 pc)	319.99 kit

No Volume Discount.

AC Box Under Dash Hardware

All the hardware related to the AC under the dash.

64AA-R	1964-65	18.99 kit
66AA-R	1966	24.99 kit
67AA-R	1967	24.99 kit
68AA-R	1968	29.99 kit
69AA-R	1969	32.99 kit
70AA-R	1970	26.99 kit
71AA-R	1971	24.99 kit
72AA-R	1972	24.99 kit



BFE-8002

Front End Fastener Kit

Over 175 pieces individually bagged! Includes everything you need to assemble your front end!

BFE-8001 1964-72 All 69.99 kit



ISK-70A

Interior Screw Kits

Basic

ISK-64A 1964-67 Chevelle 22.95 kit
 ISK-68A 1968-69 Chevelle 23.95 kit
 ISK-70A 1970-72 Chevelle 24.95 kit
 ISK-64E 1964-72 El Camino 21.95 kit

OEM Complete

64AN-CP 1964-65 Chevelle Coupe 159.99 set
 64AN-CV 1964-65 Chevelle Convertible... 139.99 set
 66AN-CP 1966 Chevelle Coupe 164.99 set
 66AN-CV 1966 Chevelle Convertible 159.99 set
 67AN-CP 1967 Chevelle Coupe 189.99 set
 67AN-CV 1967 Chevelle Convertible 179.99 set
 68AN-CP 1968 Chevelle Coupe 199.99 set
 68AN-CV 1968 Chevelle Convertible 189.99 set
 69AN-CP 1969 Chevelle Coupe 199.99 set
 69AN-CV 1969 Chevelle Convertible 194.99 set
 70AN-CP 1970-72 Chevelle Coupe 224.99 set
 70AN-CV 1970-72 Chevelle Convertible 219.99 set



AWB-1114

Alternator Upper Adjustment Kit

Correct WB head marked bolt with washers.

AWB-1114 1964-72 All 5.99 kit



BRB-938



BN-339

Alternator Lower Attaching Hardware

BRB-938 1969-72 SB Bolt 4.95 ea.
 BN-339 1969-72 BB Stud 10.99 ea.



APX-1038

Alternator Spacer Brace

APX-1038 1969-72 BB 15.95 ea.



AW-506

Alternator Neg Cable Bolt

AW-506 All 0.95 ea.



ABN-105

Alternator Fan Nut

ABN-105 All 4.99 ea.



IXP-03

Arm Rest Pads Screws

OE style reproduction arm rest pad screws.

IXP-03 Attaching Screw 0.50 ea.



NX-281

Brake Cable Retainer

Correct clip for all cars (3 required)

NX-281 1964-72 All 3.99 ea.



BPB-716

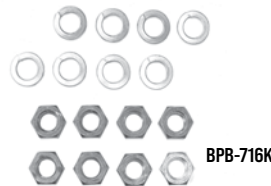

BPB-716K

Bumper Bolts

Correct stainless pan head bumper bolts complete with hardware. 7/16" x 1".

BPB-716 All 1.95 ea.
 BPB-716K All (8pc) 17.99 kit



BMP-1000

Brake Caliper Bolts

Correct bolts/pins for mounting caliper to bracket. Two per caliper.

BMP-1000 1964-77 Single Piston 2.99 ea.
Single piston callipers only.



ELC-316



ELC-1316



ELC-516



ELC-1516



ELC-10P



BLC-056

Brake Line Clips

Correct clips for attaching hard brake lines to frame. (Tabbed clips push into frame holes.)

ELC-316 3/16" Front 1.99 ea.
 ELC-1316 3/16" w/ Tab 5.99 ea.
 ELC-1516 5/16" Main 1.99 ea.
 ELC-516 5/16" w/ Tab 5.99 ea.
 ELC-038T 3/8" w/ Tab* 3.99 ea.
 ELC-10P Double Push In 3.95 ea.
 BLC-056 Clip Bolt 0.50 ea.

*Use on main line with armor shielding.

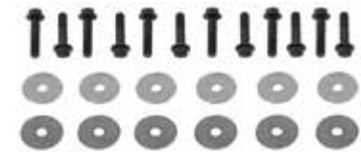

BHP-1645



BHP-0516

Body Bolt Kit

Correct black flanged head bolts and washers.

BHP-1643 1964-67 Coupe/El Camino 19.99 kit
 BHP-1645 1964-67 Convertible 21.95 kit
 BHP-0516 1968-72 Coupe/El Camino 26.99 kit
 BHP-0517 1968-72 Convertible 39.99 kit

Body Cage Nuts

BCN-716 All 7/16" 11.99 ea.



Bed & Tailgate Bolt Kit

Complete kit with all correct bolts and screws for hinges, tailgate and bed floor.

RSK-E7 1968-72 El Camino 47.99 kit



Bumper Bracket Bolts

New bumper bracket bolts with correct teeth washers and nut.

BBF-13 All 6.99 ea.



Bezel Attaching Kits

Basic hardware kit for installation of bezels.

BAG-D1 1964-72 All 7.99 kit



Battery Retainer Kits

ABR-2450 1964-65 All 15.95 kit
ABR-9533 1966-72 All 3.99 kit



Bench Seat Washers

These washers go between the seat and the hinge on all bench seat cars. It keeps the hinge from damaging the seat material.

BSW-180070 All 3.99 pr.



Bellhouse Attaching Kit

BPB-9021 1964-77 All (6pc) 8.95 kit



Carb Studs

Correct carb studs for cowl induction.

AP-315 Holley 13.99 ea.
AP-317 Q-Jet 13.99 ea.



Coil Bracket Screws

BAN-516 All 1.99 pr.



Carburetor Attaching Kits

BTE-1475 All Q-Jet 8.95 ea.
BMG-0095 All Holley 7.99 ea.



Clutch Pedal Booster Rod & Clip

For use with power disc brakes.

FBC-799 Booster Rod Clip 9.99 ea.
FBC-606 Booster Rod Fork 14.95 ea.



Caliper Backing Plate Bolt

BCP-373 Plate to Spindle 22.99 ea.



Cylinder Head Bolts

NRM-1888 1965-72 BB (32pc) 79.99 kit

Control Arm Shims

DS-594 1/16" 2.99 ea.
DS-595 1/8" 2.99 ea.



Clutch Pedal Bushing & Bumper

Correct nylon bushing used for ease of pedal.

FPB-97 All Bushing 2.99 ea.
FPB-103 All Bumper 4.99 ea.



Control Arm to Frame Bolts

4 serrated bolts and 4 locking nuts for one car.

BPX-0918 1964-72 All 18.99 kit





BPX-8542

Control Arm Upper Washers

Complete kit to do one car.

BPX-8542 1964-72 All 19.95 kit



BPB-1430

Control Arm Bolts-Lower Front & Rear

BPB-1430 All 7.99 ea.



BPC-7000

Crossmember Bolts

BPC-7000 To Frame 6.95 kit
 BTE-7939 To Transmission 0.95 ea.



LMC-3645

Convertible Well Molding Clips

Complete set of correct well molding clips.

LMC-3650 1964-65 39.99 set
 LMC-3645 1966-67 39.99 set
 LMC-3640 1968-72 39.99 set



AX-907

Cowl Hood Screen Screws

This is a set of 8 correct cowl hood screen attaching screws.

AX-907 1970-72 5.95 kit



MAP-64A

Convertible Top Alignment Pin

Correct chrome alignment pin that mounts to the header bow to guide it in place to the windshield frame.

MAP-GUIDE-66 1966-67 Alignment Pin Guide ... 21.99 pr.
 MAP-64A 1968-72 Pin 11.99 ea.



ACE-1400

Distributor Hold Down

Correct retaining hardware for distributor.

ACE-1400 All 14.99 kit



BPX-1275

BPX-1299

Door Strikers w/ Washer

BPX-1275 GM Replacement 12.99 ea.
 BPX-1299 Reproduction* 13.99 ea.
 BPX-1299K Reproduction Pair 25.18 kit

*Correct Allen Head Zinc Plated.



MS277-20M



EMS Stainless Strikers

Replace your plain steel strikers with these attractive Eddie Motorsports Chevelle stainless steel door striker bolts. These billet striker bolts are cut with a Torx head and fit most Chevy muscle cars.

MS277-20M Machined 55.99 pr.
 MS277-20P Polished 62.99 pr.



RBR-067

Door Lock Rod Bellcrank Retainer Clip

Two required to mount one bellcrank to door frame.

RBR-067 1969-72 Chevelle 6.99 ea.



IXP-18

Door Panel Plugs

Correct plugs for attaching door panel clips. Buy the kit and save!

IXP-18K Plug Kit (12pc) 21.49 kit
 IXP-18 All Plug 1.99 ea.



IDP-109

Door Panel Scr

Correct size attaching screw for door panels.

IDP-109 All 0.50 ea.



BAV-2622

RHS-9



BAV-2623

Door Hinge Hardware

Correct OEM bolts and heavy spring.

BAV-2622 1964-67 Phillips 1.99 ea.
 BAV-2623 1964-72 Hex 1.99 ea.
 RHS-9 1964-72 Spring 8.99 ea.
 BAV-2622K Phillips (6) Hex (18) 42.99 kit
 BAV-2623K Hex (24) 42.98 kit



BPX-1225

Door Hinge Pin Kits

Correct hinge pins and brass bushings for repairing all 4 of your door hinges.

BPX-1225 1966-67 (12pc) 16.99 ea.
 BPX-2225 1968-72 (12pc) 15.99 ea.

*May require slight modification to hinges.



GDB-68-REG

Door Track Hardware

This bolt kit is used to attach the window regulator, window tracks, door latch and other internal pieces to the door.

GDB-68-REG 1968-72 Small Washer (12pc) . 13.99 kit
 GDB-68-REG-LRG 1968-72 Large Washer (8pc) ... 17.99 kit



RRI-11360

Door Rod Insulators

This is a set of two correct door lock rod insulator shields which protect the long door opening rods in the doors.

RRI-11360 1964-72 7.99 set



RW-069-A

Door Window Hardware Kit

These convenient window hardware kits include all of the necessary parts to rebuild the rollers, guides and bushings on the quarter window regulators. Made in USA.

- RW-069-A 1968-69 Door 59.99 kit
- RW-070-A 1970-72 Door 39.99 kit
- RW-066-A-REAR 1966-67 1/4 Window 64.99 kit
- RW-069-A-REAR 1968-72 1/4 Window 62.99 kit



6GS-761

Door Glass Guide Screws

- 6GS-761 1968-72 (8pc) 2.99 kit

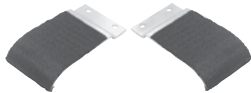

6GP-1485Y

Door Glass Guide Plates

Correct front door glass guide plates.

- 6GP-1485Y 1968-72 Felt Covered Steel 26.99 pr.
- 6GP-7072 1970-72 Plastic 8.99 ea.

GGF-557



Door Glass Guide Felts

- GGF-557 (4pc) 8.99 set

6GS-1485Q



Door Glass Stabilizers

Correct front door glass stabilizers.

- 6GS-1485Q 1970-72 16.99 pr.

GCS-1485N



Door Glass Support

Correct front door glass support.

- GCS-1485N 1970-72 11.99 ea.



GWR-15365



GWR-15366

Door Glass Washers

Plastic washer that is used to protect the door. Mounts between the glass and the metal fasteners within the door. 1.5 inch diameter.

- GWR-15365 1964-77 w/ Step 3.99 ea.
- GWR-15366 1964-77 3.99 ea.



GDS-15231



GDS-1485P

Door Glass Stopper

Correct front door glass stopper.

- GDS-15231 1968-72 13.99 ea.
- GDS-1485P 1970-72 11.99 ea.



ALI-2228

Exhaust Stud Kit

Correct studs for mounting exhaust pipe to manifold. Our kit comes complete with 3 long & 3 short studs and 6 correct locking nuts.

- ALI-2228 All SB - BB 22.99 kit



APB-1382

OEM Exhaust Manifold Bolts

Correct head marked and colored bolts for mounting exhaust manifolds to block.

- APB-1382 SB w/ Washers (24pc) 39.99 kit
- APB-1821 BB Flanged Head (16pc) 23.99 kit
- APB-3506 BB Loose Washer (32pc) 26.99 kit



MS275-38

EMS Stainless Hood Adjusters

Eddie Motorsports stainless steel hood adjusters are machined completely from stainless steel. They will not rust or corrode. Sold individually.

- MS275-38 Machined 38.99 ea.
- MS275-38P Polished 39.99 ea.



APC-0100



BPX-2792

Fan and Shroud Attaching Kits

Correct style bolts/studs for attaching fan to water pump.

- BPX-2792 Attaching Stud Kit 12 Piece 6.95 kit
- BPX-2791 Attaching Bolt Kit 8 Piece 5.95 kit
- APC-0100 1968-72 All Lower Shroud Clips .. 2.95 pr.



BCI-4753

BPX-4755

Fuel Tank Hardware

Correct OEM bolts and clips.

- BCI-4753 1964-67 All 8.95 kit
- BPX-4755 1968-72 All 12.95 kit



ACE-4867



ACE-9599

Fuel Pump Hardware

- AJE-395 All Activating Rod 16.99 ea.
- ACE-9599 All SB Plate 10.99 ea.
- ACE-4867 Fuel Pump Bolts 6.99 kit



BPA-5160



BPA-5161



BPA-381



BPA-385

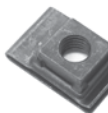

BFJ-516

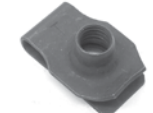

BJF-038

Fender Front End Bolts

- BPA-5160 5/16" Bolt w/o Washer 0.69 ea.
- BPA-5161 5/16" Bolt w/ Washer 0.59 ea.
- BPA-381 3/8" x 1" Bolt 0.65 ea.
- BPA-385 3/8" x 1-1/2" Bolt 0.75 ea.
- BFJ-516 Fender J Clip 5/16" 1.99 ea.
- BJF-038 Fender J Clip 3/8" 1.50 ea.

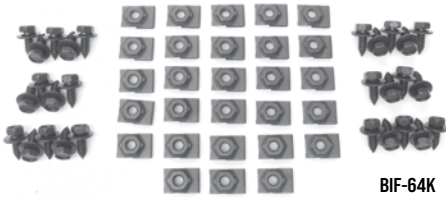

BIF-64K

Fender Inner Bolt Kit

BIF-64K 1964-72 All (56pc)* 29.99 ea.
*5/16" Bolts



EBB-691

Flex Hose Bolts

Correct OEM brake fluid bolt with hollow center and (2) special washers for attaching flex hose to caliper.

EBB-691 All w/ Disc Brakes 3.99 ea.



GDS-707

Front Door Glass Side Stop

GDS-707 1970-72 21.99 ea.



GGP-706

Front Door Glass Glide Plate

GGP-706 1970-72 13.99 ea.



BCW-51

Fender Cup Washers

BCW-51 1964-72 All Zinc 3.99 ea.



BPB-5116

Flywheel Attaching Kit

BPB-5116 1964-77 4 Speed 19.99 kit
BPB-5118 1964-77 Auto 18.99 kit



APX-2339

Frame Bracket Bolt Kit

APX-2339 1964-88 To Frame 7.95 kit



BAG-D1

Grille Attaching Kits

BAG-D1 1964-72 All 7.99 kit



BPB-5934

Harmonic Balancer Bolt

BPB-5933 All SB w/ Washer 8.99 kit
BPB-5934 All BB w/ Washer 12.99 kit



LHS-64

LHS-70

Headlamp Springs

Correct spring used for proper adjustment.

LHS-64 1964-67 All 2.99 ea.
LHS-70 1968-70 All 1.50 ea.
LHS-71 1971-75 All 2.39 ea.



LHA-64K

Headlamp Adjustment Kit

Plastic nuts and screws for headlamp adjustment. Each kit does one car.

LHA-64K 1964-70 All (8pc) 7.95 kit
LHA-73K 1971-72 All (4pc) 5.95 kit
LHA-789K 1978-79 (6pc) 11.95 kit
LHA-801K 1980-81 (6pc) 18.99 kit
LHA-827K 1982-87 (6pc) 15.95 kit



RDR-72K

RDR-67

Hinge Detent Rollers

Correct machined detent rollers for lower hinges.

RDR-67 1965-67 All 16.95 kit
RDR-72K 1968-72 All 27.99 kit

BCX-130

Hood Valve Frame Screws

This is a set of 6 correct screws to attach the hood valve frame.

BCX-130 1970-72 5.95 kit



BPQ-4011

Hood Adjustment Bolts

BPQ-4011 1964-72 All 9.95 kit



BPQ-41-REAR

Hood Stop Studs

New hood stop studs that mount on cowl firewall. Special head with "C". 2 are used per car.

BPQ-41-REAR 1970-77 23.99 pr.



BPQ-BUMPER-REAR

Hood Bumpers Rear

These hard to find rubber hood bump stops are finally available! Sold in pairs they slide into a groove on both sides of the hood and rest on the cowl when the hood is closed to stop the hood from shaking.

BPQ-BUMPER-REAR 1968-72 4.95 pr.



BX-1070

Hood Door Bracket Hardware

Correct set of four screws for attaching bracket to hood.

BX-1070 1970-72 3.95 kit



BPA-381

Hood Hinge Bolt

BPA-381 3/8" x 1" 0.65 ea.



ACL-5588

Hood Door Attaching Kit

Correct shouldered bolts with P head markings with nylon bushings.

ACL-5588 1970-72 8.99 kit



BPS-3679



BPS-7432

Intake Studs

Correct intake manifold studs for various uses: alternator, solenoid and power brake tube. Includes correct nut.

BPS-3679 All 3/8" x 3/8" (Zinc) 5.99 ea.
(p.s. bracket, alternator mount, etc.)

BPS-7432 All 5/16" x 3/8" (Black) 5.99 ea.
(TCS, P.B. tube, etc.)



BPI-4400



BPI-2271



Intake Manifold Kits

- BPI-4400 1967-72 SB "M" (12pc).....16.95 kit
- NTR-97 1964-1977 All SB "TR" Black (12 pc)...18.95 set
- BTR-647 1964-1977 All SB "TR" Silver (12 pc) ..29.99 kit
- BPI-9140 BB Cast "M" (16pc).....21.95 kit
- BPI-2271 BB Aluminum "A" (16pc).....28.99 kit



BPX-9873

Idler Arm Bolts

BPX-9873 To Frame 3.95 pr.

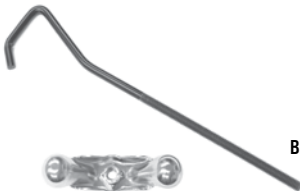

BHE-1970

Jack/Tire Retainer Kit

BHE-1970 1964-72 All 14.99 set



BPA-53K

License Plate Attaching Kit

BPA-53K All (4pc).....3.95 kit



APB-7057

Motor Mount "Thru" Bolt Kit

Correct OEM bolts for retaining mount to frame bracket. Comes complete with special high strength washers and cadmium plated locking nuts as original.

APB-9057 1964-67 All 4.5" 9.99 kit

APB-7057 1968-72 All 3.5" 6.95 kit



BJ-998

Motor Mount Attaching Bolt Kit

Correct style bolts for attaching mount to block.

BJ-998 All (12pc) 8.95 kit



ATW-2853

Motor Mount Clip

Correct clip for attaching positive cable to right side motor mount.

ATW-2853 Most V8s 19.95 ea.



MHQ-1234

Mirror Mounting Kit

Complete with bracket, gaskets, & screws.

MT-1820 1964-65 4.95 kit

MHQ-1234 1966-69 4.95 kit

MT-1970 1970-72 4.95 kit

Non-remote mirror.



BSL-516

Nuts Self Locking

BSL-516 5/16" Zinc 0.40 ea.

BSL-38 3/8" Zinc 0.50 ea.

BSL-716 7/16" Zinc 0.75 ea.

BSL-12 1/2" Zinc 0.95 ea.



BPO-1988

Oil Drain Bolt w/ Washer

BPO-1988 All 6.95 ea.



BOP-2001



BOP-2002



Oil Pan Attaching OEM Bolt Kit

Correct "L" head marked bolts for attaching pan to block.

BOP-2001 All SB (18pc) 9.95 ea.

BOP-2002 All BB (24pc) 26.99 ea.



BFC-333

Pulley Attaching Bolts

BFC-333 All Fine (6pc) 6.95 kit

BRB-100 All Coarse (6pc) 6.95 kit



BSB-1970

Power Steering Hardware Kits

Our kits feature all correct hardware to attach power steering brackets to engine. A MUST!

CPZ-1513 1965-68 SS 396 22.95 kit

BSB-69SB 1969-72 All SB 22.99 kit

BSB-1969 1969 All BB 22.99 kit

BSB-1970 1970-72 All BB 12.95 kit

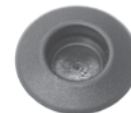

BPP-12



BPP-10



BPP-34

Push-In Plugs

BPP-12 1/2" Cowl Top, etc 0.75 ea.

BPP-34 3/4" Wheelhouse 1.00 ea.

BPP-10 1" Trunk Extension 1.25 ea.

BPP-138 1-3/8" Rubber Plug 1.50 ea.



BPP-8386

Pressure Plate Bolts

BPP-8386 All Manual (12pc) 9.99 kit



GTS-177

Quarter Window Roller Tension Spring

This commonly missing spring is used to keep tension on the window roller so that the window goes up and down smoothly.

GTS-177 1968-72..... 5.99 ea.



G6S-15232

Quarter Window Stop

Correct reproduction of the quarter window stop, with the correct plastic coated end and correct bolt hole as original.

G6S-15232 1968-72 12.99 ea.



GWR-060

Quarter Window Roller Assembly

Complete window roller assembly for rear quarter including center lower guide roller and threaded stud assembly.

GWR-060 1968-72 All 16.99 ea.



GWR-060A

Quarter Window Roller Backing Washer

Correct backing washer for roller.

GWR-060A 1968-72..... 5.99 ea.



GWR-060B

Quarter Window Roller Nylon Bushing

Correct nylon bushing for roller.

GWR-060B 1968-72..... 6.99 ea.



BPP-70Q

Quarter Plug

Correct plug and orange gasket used to plug the rear quarter panel drain hole. These plugs are made of steel.

BPP-70Q 1970-72..... 21.99 pr.



BRE-2008

Rear End Cover Bolt

BRE-2008 All Flanged..... 0.95 ea.



G6S-746

Rear 1/4 Window Glass Side Stop

G6S-746 1968-72..... 15.99 ea.



G6P-707-REAR

Rear Side Glass Glide Plate

G6P-707-REAR 1970-72..... 13.99 ea.



GDS-708

Rear 1/4 Window Lower Stop

GDS-708 1970-72..... 13.95 ea.



BPP-084

Rubber Body Plugs

Reproduction body plugs. GM licensed.

BPP-084 1964-72 1"..... 7.99 pr.

BPP-039 1968-69 (6pc)..... 14.99 kit



BSB-759

Steering Box Bolt

BSB-759 All 6.99 ea.



GCS-S0005

Stainless Water Pump Bolts

Tapered head bolts used to mount the pulley to the water pump when using an electric cooling fan in place of a water pump mounted fan.

GCS-S0005 Bolts 4.99 ea.



DSB-12959

Rear Sway Bar Washers

Correct washers used on the nut side so that the nuts do not dig into the arms.

DSB-12959 1964-72 (4pc) 11.99 kit

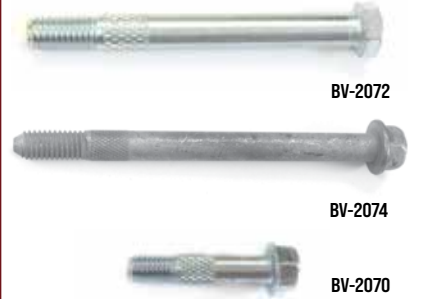

BV-2072

BV-2074

BV-2070

Starter Bolts

BV-2070 3/8" x 1-7/8" Short..... 5.99 ea.

BV-2072 3/8" x 3-5/8" Long..... 4.99 ea.

BV-2074 3/8" x 4-11/16" Extra Long... 6.99 ea.



BPX-1950

Sheet Metal Screw Kit

Over 20 pieces for small under hood items.

BPX-1950 All 5.95 kit



BPX-9715



BPX-9715-REAR

Shock Mounting Kit

Correct GM front shock mounting kit with (4) clips and (4) OEM bolts/washers.

BPX-9715 1964-88 All Front 8.99 kit

BPX-9715-REAR 1968-88 Rear Upper Shock

Mounting Hardware 8.95 kit



ATJ-411

Steering Coupler Bolt

Correct OEM style bolt for coupler.

ATJ-411 1964-76 All 5.99 ea.



BAR-1295

Sway Bar Bolt

Correct mounting bolt for stock front sway bar.

BAR-1295 Correct Bolt 0.75 ea.



FTH-049

Shifter Cable Clip

Correct push-on clip which mounts to shifter.

FTH-049 Push-on Clip (to shifter) 7.99 ea.



EBC-22

Shifter Cable Clip

Correct clip for mounting cable.

EBC-22 Mounting Clip 3.99 ea.



BSB-56



BSB-5-SBL



BSB-561

Seat Belt Anchor Bolts

BSB-56 All Front Outer 6.99 ea.
 BSB-56 1964-68 Front Inner 6.99 ea.
 BSB-561 1969-72 Front Inner 6.99 ea.
 BSB-561 All Rear 6.99 ea.
 BSB-5-SBL All Fully Threaded Shank 6.99 ea.

1969-72 used (2) front seat belts.



BSM-5NT



BSM-516

Seat Mounting Bolts

BSM-516 All Front Bolts 1.35 ea.
 BSM-5NT All Rear Nuts 1.35 ea.



BRS-12659

Seat Back Release Screws

Correct screws to hold the folding seat back assembly in the seat back.

BRS-12659 1969-72 (8pc) 10.99 kit



KMC-15KWS

Trim Stud Repair Kit OE GM

OEM GM replacement trim studs for mounting front and rear window moldings and some rocker moldings. These studs come with a sealant to prevent corrosion.

KMC-15KWS 1964-88 All (8 pc) 37.99 kit



JSB-E33

Tailgate Bumpers

Correct rubber stop bumpers which prevent the tailgate from hitting metal on metal.

JSB-E22 1964-1967 El Camino 5.99 ea.
 JSB-E33 1968-72 El Camino 1.99 ea.



RTG-647RB

Tailgate Hinge Rebuild Kit

Correct pins and bushings to make both tailgate hinges work like new. Original head markings and brass bushings to match originals.

RTG-647RB 1964-67 23.99 kit
 RTG-682RB 1968-72 23.99 kit



RCK-E5

Tailgate Cable Kit

Complete kit with cables, springs and bolts.

RCK-E5 1968-77 El Camino 36.99 set



RTH-E4817

Tailgate Handle

Reproduction inner tailgate handle with nylon washer.

RTH-E4817 1968-72 15.99 ea.



RGK-200

Tailgate/Bed Fastener Kit

Correct set of fasteners for tailgate and rear of bed.

RGK-200 1964-72 El Camino 10.99 kit



RTS-1490E

Tailgate Cable Springs

Correct pair of tailgate cable springs.

RTS-1490E 1964-72 4.95 pr.
 RTS-1490F 1973-77 4.95 pr.



RTH-1490H

Tailgate Hinges

Reproduction tailgate hinges to replace your worn out originals.

RTH-1490H 1968-72 184.99 pr.



INL-15190

Top Cylinder To Frame Hardware

This is a set of the correct bolts, bushings, washers and nuts to connect the convertible top cylinder to the top frame.

INL-15190 1968-72 29.99 ea.



ATR-1039

ATR-2039

Thermostat Housing

ATR-1039	Most SB Bolt/Stud	8.99 ea.
ATR-2039	All SB-BB Bolt.....	7.99 pr.
ATR-3039	1967-68 Gooseneck	8.99 kit



BTE-307



BTE-7939

Transmission Mounting Hardware

BTE-307	To Bellhousing (8pc)	8.95 kit
BTE-7939	To Rear Mount.....	0.95 ea.



BTC-650

Timing Cover Bolt Kit

BTC-650	"L" Sems Bolts	8.95 kit
---------	----------------------	----------



APB-1023

Valve Cover Bolts

APB-1023	SB "TR" (16pc)	14.95 kit
APB-2023	BB "TR" (28pc)	32.99 kit
APB-1027	SB "M" (8pc).....	16.99 kit

M bolts were used on finned aluminum valve covers.



AVX-515

Voltage Regulator Nuts and Screws

AVX-515	1968-71 All	0.95 kit
---------	-------------------	----------



ATR-3232



ATR-4334



AWS-301S

Water Pump OEM Attaching Bolt Kits

Correct style attaching bolts with "TR" head markings.

ATR-3232	1964-68 2 Bolts 2 Stud.....	16.99 kit
ATR-4334	1969-72 All 4 Bolts M Mark.....	11.99 kit
AWS-301S	Stud Only (Short)	6.99 ea.



APX-1400



ATE-5695



APJ-2153

Wing Nuts, Flame Arrestor & Studs

APX-1400	Chrome Wing Nut.....	5.99 ea.
APX-7700	Black Wing Nut	5.99 ea.
ATE-5695	Flame Arrestor	9.99 ea.

Carburetor Studs

APJ-2153	All w/ Holley Open Element	
	1-1/2" Long	12.95 ea.
AP-315	All w/ Q-Jet 3-3/8" Long.....	13.99 ea.
AP-315	1970-72 Holley w/ Cowl Induction	13.99 ea.
AP-317	1970-72 Q-Jet w/ Cowl Induction 5-3/16" Long.....	13.99 ea.
ATE-5256	Universal w/ Point End 4-1/4" Long	8.99 ea.



TRIM-WR

Window Roller Tool

Allows you to easily install window rollers.

TRIM-WR	All	18.99 ea.
---------	-----------	-----------



GWR-12660

Window Retainers

Two piece window glass retainer used to hold the side window glass to the regulator.

GWR-12660	1968-72.....	6.99 pr.
GWR-15365	1964-77 Plastic Washer Only.....	3.99 ea.



WR-344



WR-068



WR-76



WR-78

Window Rollers

Correct replacement window rollers.

WR-344	1964-65 Lower Rear 1/4	9.99 ea.
WR-068	1964-65 Door	8.99 ea.
WR-343	1966-67 1/4 Window	9.99 ea.
WR-76	1968-72 Lower Rear 1/4.....	7.99 ea.
WR-78	1969-72 Door.....	13.99 ea.
WR-065	1968-72 Lower Rear 1/4.....	8.95 ea.

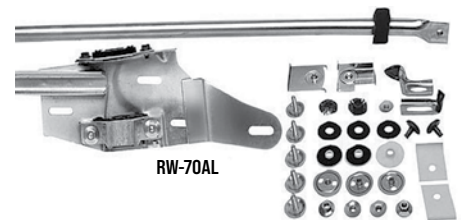

RW-70AL

Window Track And Hardware Kits

This convenient door window track & hardware kit is great for when you are changing out your door glass.

RW-70AL	1970-72 Chevelle LH.....	189.99 set
RW-70AR	1970-72 Chevelle RH.....	189.99 set

Ships Oversize. No Volume Discount.

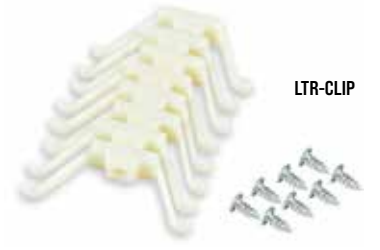

LTR-CLIP

1966 Chevelle Bezel Clips

Correct kit for retaining tail light bezels to car.

LTR-CLIP	1966 Chevelle.....	11.95 set
----------	--------------------	-----------



KX-67R

Front and Rear Window Molding Kits

New high quality, reproduction stainless windshield molding kits offer a very nice fit and finish and will really freshen up your car's exterior.

KX-64R	1964-65 Coupe Windshield (5pc)	149.99 kit
KX-64V	1964-65 Convert Windshield (5pc)	179.95 kit
KX-64R	1964-67 El Camino Windshield	149.99 kit
KX-67R	1966-67 Coupe Windshield (5pc)	159.95 kit
KX-67V	1966-67 Convert Windshield (5pc).....	199.99 kit
KX-64R	1964-67 Sedan/4 Door Windshield (5 pc).....	149.99 kit
KX-68R	1968-72 Coupe Windshield (3pc).....	89.95 kit
KX-88F	1978-88 Monte Windshield Silver.....	209.99 kit
KX-88FB	1978-88 Monte Windshield Black.....	249.99 kit
KXA-64R	1964-65 Coupe Rear Window	164.99 kit
KEL-64R	1964-67 El Camino Rear Window	169.95 kit
KX-66R	1966-67 Coupe Rear Window	159.99 kit
KX-68G	1968-72 Coupe Rear Window	159.95 kit
KEL-68R	1968-72 El Camino Rear Window	169.95 kit
KX-88R	1978-88 Monte Rear Window Silver ..	248.99 kit

All window moldings ship Oversize and well protected. Not eligible for free shipping.



KDF-1429A

El Camino Door Frame Moldings

Reproduction door frame moldings.

KDF-1429	1964-67 (4pc).....	139.99 pr.
KDF-1429A	1968-72 (4pc)	142.99 pr.

Ships Oversize. Not eligible for free shipping.



KWF-1485X

Door Window Frames & Sashes

Reproductions of door window frames and sashes.

Sash Moldings

KWF-1417Q	1964-65 Chevelle LH/RH	164.99 set
KWF-1417R	1966-67 Chevelle LH/RH	164.99 set

Window Frames

KWF-1485X	1968-72 El Camino LH.....	154.99 ea.
KWF-1485W	1968-72 El Camino RH.....	154.99 ea.

Ships Oversized. Not eligible for free shipping.

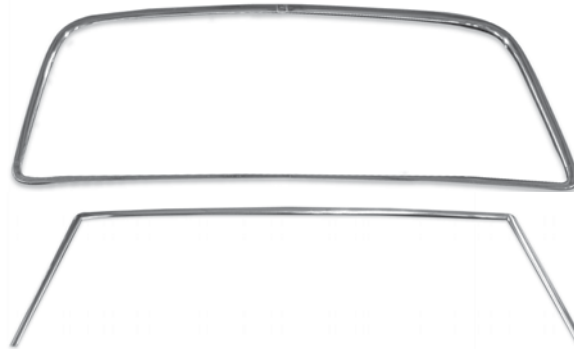

KX-68K



BUY & SAVE
WITH SS396.COM PRE-BUILT KITS

1968-72 GM Restoration Window Moldings

These high quality window moldings are our own tooling and have been used on our own restoration projects, so you can be sure that they are the highest quality on the market!

KX-68R	1968-72 Coupe Front	89.95 kit
KX-68-VT	1968-72 Convertible Upper/Sides (3pc).....	149.95 kit
KX-1424D	1968-72 Convertible Upper Only	59.99 ea.
KX-68G	1968-72 All Rear	159.95 kit
KX-68K	1968-72 All Front & Rear	242.82 kit
KX-68DLX	Coupe Front & Rear w/ Clips	388.56 kit

All window moldings ship oversize and well protected. Not eligible for free shipping.

Windshield Molding Clips

Complete set of clips for one car.

KMC-64KITA	1964-67 All.....	17.99 kit
KMC-68KITA	1968-72 All	9.95 kit

Some clips may vary slightly from factory, but will fit and function as original.

Rear Window Molding Clips

Complete set of clips for one car.

KMC-64KITR	1964-65 Coupe.....	19.99 kit
KMC-66KITR	1966-67 Coupe.....	9.95 kit
KMC-678K	1968-72 Coupe	9.95 kit
KMC-E64	1964-67 El Camino	11.99 kit
KMC-E68	1968-72 El Camino.....	9.95 kit

Some clips may vary slightly from factory, but will fit and function as original.



KDX-70K

Roof Drip Molding Kits

Beautiful stainless steel complete reproduction drip rail molding kits.

KDX-65K	1964-65 Coupe (6pc)	104.99 kit
KDX-67K	1966-67 Coupe (2pc)*	64.99 kit
KDX-69K	1968-69 Coupe (6pc)	99.95 kit
KDX-70K	1970-72 Coupe (6pc)	89.95 kit
KRD-6X	1964-67 El Camino (2pc).....	69.95 pr.
KRD-8X	1968-72 El Camino (6pc).....	96.99 kit

All roof drip moldings ship Oversize and well protected. Not eligible for free shipping. *1966-67 are extruded aluminum as original.



KLM-3A

Lower Windshield Molding

Beautiful reproduction of the often missing or damaged wide lower windshield molding. This stainless steel piece is manufactured to exact factory specs.

KLM-3A	1968-72 Molding	149.99 ea.
KLM-3SK	Attaching Screws (7pc)	3.95 kit
KLM-10533	End Clips w/ Screws	7.99 pr.

These moldings ship Oversize and well protected. Not eligible for free shipping.



LWA-647

LWA-69B



LWB-64

LWB-72

Wiper Arms & Blades

LWA-647	1964-67 All Chrome Arm	21.99 ea.
LWA-69B	1964-67 All Satin Silver Arm*	19.95 ea.
LWB-64	1964-67 15" Blade	15.99 ea.
LWB-72	1968-72 16" Blade	17.99 ea.
LWA-7888	1978-88 All Black	79.99 pr.

*Satin silver is not correct but fits exactly the same as the chrome version.



WIPERKIT-15



LWA-68K

Windshield Wiper Arm & Blade Kits

If your original wiper arms and blades were damaged or have gone missing over the years, finding good replacements was a major headache until now. These kits include a pair of wiper arms, complete with blades.

WIPERKIT-15	1964-67 All Chrome	64.56 kit
LWA-68K	1968-72 w/ Hidden Satin	96.99 kit
LWA-68K-C	1968-72 w/ Hidden Chrome	96.99 kit

No Volume Discount.



WIPERKIT-HIDE-C

Hidden Wiper Arm & Transmission Kits

Looking to refurbish or replace major components of your wiper system? Look no further with Ground Up Motors exclusive wiper kits! This hidden wiper kit includes two wiper arms, two wiper blades and the wiper transmission arm. Deluxe kits include a wiper motor.

WIPERKIT-HIDE-C	1968-72 Chrome Arms	195.28 kit
WIPERKIT-HIDE	1968-72 Satin Arms	195.28 kit

Deluxe Kits With Wiper Motor

WIPERKIT-HIDE-DLX-C	1968-72 Chrome Arms	348.27 kit
WIPERKIT-HIDE-DLX	1968-72 Satin Arms	348.27 kit

No Volume Discount.

Vinyl Tops

Original style double seamed tops in correct Levant grain.

Chevelle

VT-645B	1964-65 Black.....	209.99 ea.
VT-645WHT	1964-65 White.....	209.99 ea.
VT-667B	1966-67 Black.....	209.99 ea.
VT-667WHT	1966-67 White.....	209.99 ea.
VT-6872B	1968-72 Black.....	209.99 ea.
VT-6872WHT	1968-72 White.....	219.99 ea.
VT-TT161	1968-72 Non Padded OE Style Black....	354.99 ea.



El Camino

VT-E647	1964-67 Black.....	189.99 ea.
VT-E6872	1968-72 Black.....	189.99 ea.



KT-1463

Vinyl Top Molding Sets

Reproduction vinyl top molding sets with correct cast and stainless pieces.

KT-667	1966-67 Coupe (4pc).....	144.99 kit
KT-1462	1968-69 Coupe (7pc).....	169.95 kit
KT-1463	1970-72 Coupe (7pc).....	179.95 kit
KT-3455	1968-72 El Camino.....	89.99 pr.



KT-0689

KT-4725

KT-7072M

Vinyl Top Corner Moldings

New die cast chrome corner molding

KT-0689	1968-69 Chevelle Rear.....	69.99 pr.
KT-4724	1970-72 Chevelle Front.....	49.99 pr.
KT-4275	1970-72 Chevelle Rear.....	99.99 pr.
KT-7072M	1970-72 Monte Carlo.....	74.99 pr.



KVF-66L

KVF-A667L

KVF-A667R

Vent Window Frames

Triple process chrome plated and polished to a high luster.

KVF-66L	1966-67 LH.....	134.99 ea.
KVF-66R	1966-67 RH.....	134.99 ea.
KVF-66-KIT	1966-67 LH/RH Frame on Door....	269.88 pr.
KVF-A667L	1966-67 LH Frame on Glass.....	99.99 ea.
KVF-A667R	1966-RH Frame on Glass.....	99.99 ea.
KVF-A667K	1966-67 LH/RH Frame on Glass....	179.98 kit



RRC-A66

Roof Weatherstrip Channel

High luster stainless. Bolts into roof channel to retain weatherstrip. Includes blow out clips.

RRC-A64	1964-65 (6pc).....	199.99 kit
RRC-A66	1966-67 (6pc).....	209.99 kit
RRC-A68	1968 (6pc).....	209.99 kit
RRC-A69	1969 (6pc).....	209.99 kit
RRC-70A	1970-72 (6pc).....	224.99 kit
BRR-221	1964-72 Screws (36pc).....	30.99 kit

This item Ships Oversize.

Quarter Window Molding

Our triple chrome moldings come complete with rubber seals which glue the glass to the chrome.

KQT-1651	1964-65 All.....	82.99 pr.
KQT-1665	1966-67 All.....	69.99 pr.
KQT-1671	1968 All.....	85.99 pr.
KQT-169	1969-72 All.....	84.99 pr.

Note: Adhesive sold separately. Use JSS-3M



JSS-5109

Quarter Glass Seals

Correct rubber seal which slides into the quarter window and seals the front and rear windows. Available in high quality molded rubber or steel core with rubber coating as factory.

JSS-5109	1964-65 Rubber.....	9.99 pr.
JSS-5111	1966-67 Rubber.....	9.95 pr.
JSS-67SC	1966-67 Steel.....	29.99 pr.
JSS-2525	1968-72 Steel.....	19.99 pr.



KMC-15

Window Molding Stud/Pin Kit

Self tapping screws replace the original body studs used to retain factory window or vinyl top molding clips.

KMC-15	1964-88 (12pc).....	3.95 kit
--------	---------------------	----------

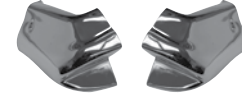

KEC-667

Convertible End Caps

New polished stainless steel end caps.

KEC-667	1966-67.....	94.99 pr.
---------	--------------	-----------



MHL-701K

Convertible Top Hooks

Correct convertible top hooks & latches.

MHL-701K	1964-72.....	39.99 kit
----------	--------------	-----------

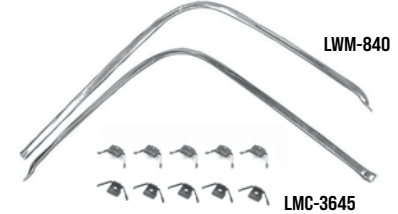

LWM-840

LMC-3645

Convertible Well Molding

Reproduction of the rear body "pinch weld" molding in polished stainless steel as original.

LWM-838	1964-65 All.....	199.99 set
LWM-839	1966-67 All.....	189.99 set
LWM-840	1968-72 All.....	168.99 set
LMC-3650	1964-65 Clips.....	39.99 set
LMC-3645	1966-67 Clips.....	39.99 set
LMC-3640	1968-72 Clips.....	39.99 set

No Volume Discount. Ships Oversize. Not eligible for free shipping.



KEC-70K

Convertible Knuckles

Correct die cast convertible top "knuckles" which attach the ends of the windshield header and secure the top hooks in place.

KEC-70K	1968-72.....	74.99 pr.
---------	--------------	-----------



MTL-66AR

Convertible Top Latches

MTL-64AL	1964-65 LH.....	111.99 ea.
MTL-64AR	1964-65 RH.....	111.99 ea.
MTL-66AL	1966-67 LH.....	111.99 ea.
MTL-66AR	1966-67 RH.....	111.99 ea.
MTL-68AL	1968-72 LH.....	111.99 ea.
MTL-68AR	1968-72 RH.....	111.99 ea.



Vinyl Header Cover

Correct vinyl material to cover the header on your 1968-72 Chevelle convertible.



MHM-682 1968-72 17.99 ea.
Please state color.

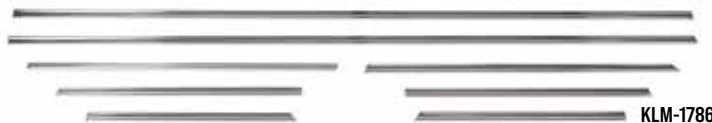

KLM-1786

Lower Side Body Molding Kits

Complete sets of quality lower body side moldings complete with hardware.

KLM-1475	1967 El Camino (8pc).....	239.99 kit
KLM-1783	1968 Chevelle Malibu (6pc)	199.99 kit
KLM-67M	1967 Malibu (8 pc)	229.99 kit
KLM-67M-CLIPS	1967 Malibu Clips (64 pc).....	36.95 kit
KLM-1786	1968 Chevelle SS (8pc).....	219.99 kit
KLM-6872-CLIPS	1968-69 Clips Only	38.99 set
KLM-3320	1968 El Camino (8pc).....	219.99 kit
KLM-1789	1969 Chevelle Malibu (8pc)	199.95 kit
KLM-3323	1969 El Camino (8pc).....	219.99 kit
KLM-3325	1970-72 El Camino (10pc)	279.99 kit



KLM-67M-CLIPS

Ships Oversize. Not eligible for free shipping.



KRP-231L

KRP-231R

Rocker Panel Moldings

Beautiful reproduction rocker panel moldings with correct accents and complete with hardware.

KRP-580L	1964 Chevelle Malibu LH	66.95 ea.
KRP-580R	1964 Chevelle Malibu RH.....	66.95 ea.
KRP-583L	1964 Chevelle SS LH.....	62.99 ea.
KRP-583R	1964 Chevelle SS RH	62.99 ea.
KRP-1362L	1965 Chevelle Malibu SS LH	64.99 ea.
KRP-1362R	1965 Chevelle Malibu SS RH	64.99 ea.
KRP-231L	1966 Chevelle/El Camino SS LH	69.99 ea.
KRP-231R	1966 Chevelle/El Camino SS RH	69.99 ea.
KRP-231-KIT	1966 Chevelle Rocker & Ext Moldings 4pc.....	242.97 kit
KRP-585L	1967 Chevelle SS LH.....	69.99 ea.
KRP-585R	1967 Chevelle SS RH.....	69.99 ea.
KRP-1437	1970-72 Chevelle LH	64.99 ea.
KRP-1436	1970-72 Chevelle RH	64.99 ea.
KRP-1436K	1970-72 RH & LH Kit	116.98 kit

Ships Oversize. Not eligible for free shipping.



KAR-211

KAR-7629

KEC-64R

KEC-64F

Rocker Panel Extension Moldings & End Caps

Brand new moldings featuring correct black accents on 1966 and mounting clips.

KAR-211	1964 Chevelle.....	124.95 pr.
KAR-7629	1966 Chevelle SS Rear Extensions.....	129.99 pr.
KAR-M1433F	1966 El Camino LH	99.99 ea.
KAR-M1433E	1966 El Camino RH.....	99.99 ea.
KEC-64F	1964 Front Caps	32.99 pr.
KEC-64R	1964 Rear Caps	32.99 pr.



KMC-15KWS

Trim Stud Repair Kit OE GM

OEM GM replacement trim studs for mounting front and rear window moldings and some rocker moldings. These studs come with a sealant to prevent corrosion.

KMC-15KWS 1964-88 All (8 pc) 37.99 kit



KH-1354

Hood Moldings

Correct die stamped moldings for front of hood.

KH-130	1964 All.....	59.99 ea.
KH-1351	1965 All	49.99 ea.
KH-1353	1966 All.....	49.99 ea.
KH-1354	1967 All	44.95 ea.
KH-1200	1968-69 Header All	32.99 ea.



KHR-51

Rear Hood Edge Molding

Reproduction hood edge moldings.

KH-293	1968-69 All	39.99 ea.
KH-293	1970-72 Non-SS.....	39.99 ea.
KHR-51	1970-72 SS	39.99 ea.



KHS-70MC

Hood Spears

Reproduction hood spears.

KHS-64	1964 All.....	82.99 ea.
KHS-65	1965 All (Die-cast)	149.99 ea.
KH-66	1966 All.....	37.99 ea.
KHS-70MC	1970-72 Monte Carlo	82.99 ea.



EHT-335

Dixco Hood Tach

Dixco style hood tach that was originally used on several aftermarket applications for super cars including Yenko, Motion and Big Daddy Don Garlits. You can add this to any car for a cool vintage super car look. White, paint to match.

EHT-335 Dixco Tach 209.99 ea.



KH-2901-GM

Top of Fender Moldings

Reproduction moldings which mount to the top of the fenders to "connect" to the rear hood edge molding.

KH-2901-GM 1968-72 w/ Seals 23.99 pr.



KL-1245



KHI-1468K



KC-1255

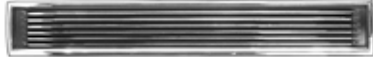

NL-100



Hood Insert Ornaments

Reproduction Super Sport hood ornaments.

KL-1245 1966 Inserts..... 109.99 pr.
 KHI-1468K 1966 Housings Cast Primed... 194.99 pr.
 KC-1255 1967 Ornaments..... 119.99 pr.
 NL-100 1968-69 Hood Louvers 109.99 pr.



N-4512

Cowl Vent Grilles

Correct plastic grilles to keep debris out of cowl.

N-4510 1968-72 Non-AC 24.99 kit
 N-4512 1968-72 w/ AC 24.99 kit
 N-2054 1973-77 All 67.99 ea.



XTD-1630



BTB-56



XTD-10B

Fuel Tank Door

Correct spring loaded fuel tank door.

XTD-64D 1964-65 Door 39.99 ea.
 XTD-64K 1964-65 Door Kit 41.83 kit
 XTD-1600 1966-67 Door 54.99 ea.
 XTD-1630 1968-72 Door 26.99 ea.
 XTD-1630K 1968-72 Door Kit 30.13 kit
 XTD-7720FD 1978-88 Flip Down Conversion . 19.95 kit
 XTD-10B Door Bumper 1.95 ea.
 BTB-56K Door Bolt 2.59 pr.



RFD-1475L

El Camino Fuel Tank Door

Reproduction fuel door which mounts on the quarter panel.

RFD-1475HT 1964-67 96.99 ea.
 RFD-1475L 1968-72 57.99 ea.



MK-907



1967 Remote Rear View Mirror

Reproduction of the ultra rare remote rear view mirror featuring the correct length cable, interior chrome bezel, mounting kit and highly polished triple chrome finish.

MK-907 1967 All 179.99 ea.
 No Volume Discount.

3921816



1968 Remote Rear View Mirror

Reproduction of the ultra rare remote rear view mirror featuring the correct length cable, mounting kit and highly polished triple chrome finish.

3921816 1968 All 169.99 ea.
 No Volume Discount.

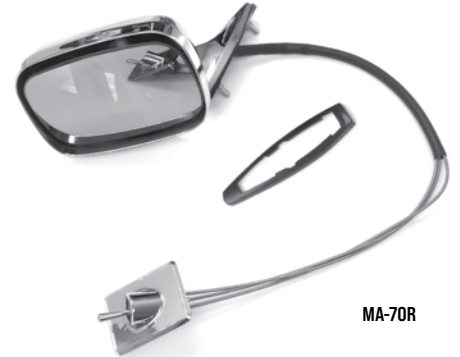

MA-70R



MA-70XR

1970-72 Remote Rear View Mirror

Long discontinued by GM, this OE style reproduction remote rear view mirror offers a perfect replacement or upgrade to your original mirror. Each mirror comes ready to install with cable and switch. We also offer a matching non-functional mirror for the passenger side.

MA-70R 1970-72 Remote 139.99 ea.
 MA-70XR 1970-72 RH 109.99 ea.

Does not fit El Camino. No Volume Discount.

1973-77 Mirror Glass

Correct reproduction bullet mirror glass.

EMG-231 1973-77 LH 26.99 ea.
 EMG-156 1973-77 RH 26.99 ea.

Note: Does not feature wording.



EMG-231



1964-65 Premium Mirror

Premium upgrade mirror. Manufactured out of die-cast zinc with small intricate details and triple chrome plating.

MHQ-3171-PQ 1964-65 69.99 ea.

1966-68 Premium Mirror

Premium upgrade mirror. Features correct rib line on top of the base. Will not droop like aftermarket mirrors.

MHQ-3171-PQ 1966-68 53.95 ea.
MIR-66GMK 1966-68 LH/RH 119.98 pr.

1969-72 Premium Mirror

Premium upgrade mirror. Features correct rib line on top of the base. Will not droop like aftermarket mirrors.

MHQ-1316R-PQ 1968-69 RH 52.99 ea.
MHQ-1316L-PQ 1968-69 LH 52.99 ea.



Side View Mirrors

Reproduction triple chrome plated side view mirror. There are many different mirrors on the market, but these are tried and true. We use them on our own cars!

MIR-1035	1964-65 w/ Bowtie	39.99 ea.
MHQ-3171	1966-68 Bowtie All	36.99 ea.
MRR-68	1966-67 w/o Bowtie	29.99 ea.
MHQ-1316L	1968-69 LH	36.99 ea.
MHQ-1316R	1968-69 RH	36.99 ea.
MA-1812	1970-72 LH or RH	39.99 ea.
MA-1812-PQ	1970-72 LH/RH	46.95 ea.
MIR-7377L	1973-77 LH	99.99 ea.
MIR-7377R	1973-77 RH	99.99 ea.

Note: 1968-69 mirrors and 1970-72 mirrors are identical except that the pivot is in a slightly different position as factory.



Mirror Kits

Complete kit with (2) rear view mirrors and (2) mirror mounting kits.

MIR-64K	1964-65 Bowtie.....	71.98 kit
MIR-71K	1966-67 Bowtie.....	66.58 kit
MIR-88K	1966-67 w/o Bowtie	53.98 kit
MIR-69K	1968-69 Rectangle.....	66.58 kit
MIR-70K	1970-72 Rectangle	71.98 kit



Mirror Mounting Kits

Complete with bracket, gasket and screws.

MT-1820	1964-65 All	4.95 kit
MHQ-1234	1966-69 All	4.95 kit
MT-1970	1970-72 All	4.95 kit
MHQ-7377	1973-77 All	6.95 ea.



Door Handle Gasket Set

Complete set of die stamped gaskets for both door handles and lock cylinders.

MEH-4551 1964-72 All..... 3.95 kit



Door Edge Moldings

Reproduction door edge guards.

KE-1357	1966-67 Chevelle	32.95 pr.
KE-1358	1968-69 Chevelle	32.95 pr.
KE-1359	1970-72 Chevelle.....	32.95 pr.
KE-1358	1968-72 El Camino.....	32.95 pr.



TrimParts Door Handle Kits

High quality door handles made exclusively by TrimParts in the USA. Fit and function is exact to original. Highest quality on the market!

Chevelle

MPX-4154	1964-65 GM 5716870	79.99 pr.
MPX-4156	1964-64 4 Door Rear	79.99 pr.
MPX-4155	1966-67 GM 9706526	79.99 pr.
MPX-4157	1966-67 4 Door Rear	79.99 pr.
MPX-4780	1968-69 GM 9712351	79.99 pr.
MPX-4782	1970-72 GM 9717592	79.99 pr.
MPX-4783	1970-72 4 Door Rear	79.99 pr.

El Camino

MPX-4154	1964-65 GM 5716870	79.99 pr.
MPX-4155	1966-67 GM 9706526	79.99 pr.
MPX-4890	1968-72 GM 9712350	79.99 pr.



Door Handle Kits

Complete kit with (2) door handles, (1) gasket set, and (1) push button set.

MPX-6967	1964-67 All.....	49.99 kit
MPX-689	1968-69 All.....	49.99 kit
MPX-7286	1970-72 Chevelle.....	49.99 kit
MPX-689	1968-72 El Camino.....	49.99 kit

1968-72 El Camino door handles are the same as 1968-69 Chevelle door handles.



1976-88 Door Handles

This brand new outer door handle is a perfect replacement for your missing or pitted original. This door handle will really help to freshen up the exterior of your 2 door coupe.

MPX-786L	1976-88 LH	17.99 ea.
MPX-786R	1976-88 RH	17.99 ea.
MPX-786BL	1976-88 LH Black	15.99 ea.
MPX-786BR	1976-88 RH Black	15.99 ea.
MPX-786BK	1976-88 LH/RH Black	24.99 pr.



Eddie Motorsports Billet Door Handles

EMS billet door handles are CNC machined from solid chunks of 6061-T6 aluminum and will add an awesome custom touch to your exterior. Not only are EMS door handle assemblies stunning to look at but they are also more durable than the factory pieces which are prone to rust, pitting and breakage. Made in USA. Stainless steel fasteners are included.

MS277-10_ 1964-67 All Billet Door Handles

M= 399.99 pr. P= 415.99 pr. OTHER= 321.99 pr.

Machined_M, Polished_P, Red Fusioncoat_R, B= Blue Fusioncoat_B, White Fusioncoat_W, Purple Fusioncoat_PR, Gloss Black Fusioncoat_BK, Gloss Black Anodized_BKA, Matte Black Fusioncoat_MB, Matte Black Anodized_MBA, Clear Coat_CL, Clear Anodized_CA.



MCC-5255

Door Handle Push Buttons

This is a complete door handle push button kit. This kit includes (2) buttons, (2) rubber rings, (2) springs and (2) retainers for a complete replacement.

MCC-5255 1964-72 All 20.99 kit



KWO-70K

Wheel Opening Moldings

Reproduction extruded aluminum moldings sold in sets of four.

KWO-64K	1964 Chevelle	99.99 set
KWO-65K	1965 Chevelle	109.95 set
KWO-66K	1966 Chevelle	99.99 set
KWO-67K	1967 Chevelle.....	99.99 set
KWO-69K	1968-69 Chevelle	99.99 set
KWO-69K-GM	1968-69 Chevelle GM Resto....	199.99 set
KWO-70K	1970-72 Chevelle.....	99.99 set
KWO-70K-GM	1970-72 Chevelle GM Resto ...	200.99 set
KWO-E64	1964 El Camino	99.99 set
KWO-E65	1965 El Camino.....	111.99 set
KWO-E66	1966 El Camino	99.99 set
KWO-E67	1967 El Camino.....	99.99 set
KWO-E689	1968-69 El Camino	99.99 kit
KWO-E70	1970-72 El Camino.....	99.99 set
KWO-70MC	1970-72 Monte Carlo	199.95 set

Ships Oversize. Not eligible for free shipping. No Volume Discount.

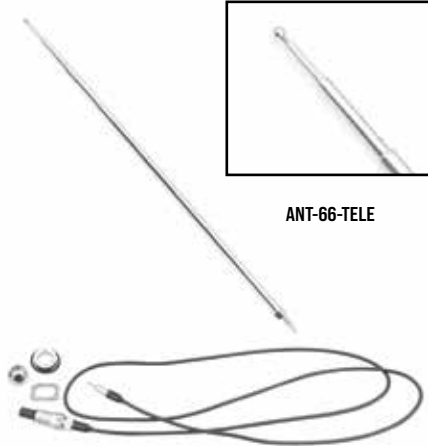

ANT-66-TELE

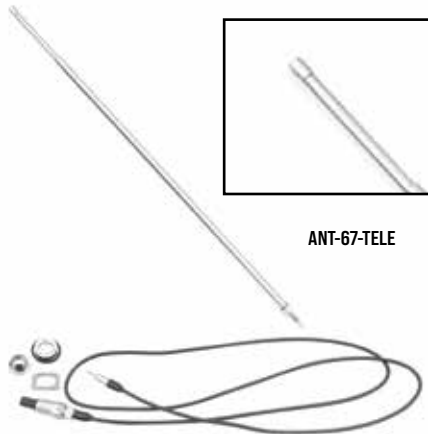

ANT-67-TELE

Front Telescoping Antenna Kit - OE Correct

These are excellent reproductions of the original telescoping front antenna assembly, complete with hardware and cable.

ANT-66-TELE	1964-66 All Front	89.99 kit
ANT-67-TELE	1967 All Front.....	89.99 kit



ANT-69AMOE

1969 Correct AM Mast & Nut

Reproduction AM antenna mast featuring the correct oval tip with groove.

ANT-69AMOE	1969 AM.....	62.99 ea.
------------	--------------	-----------

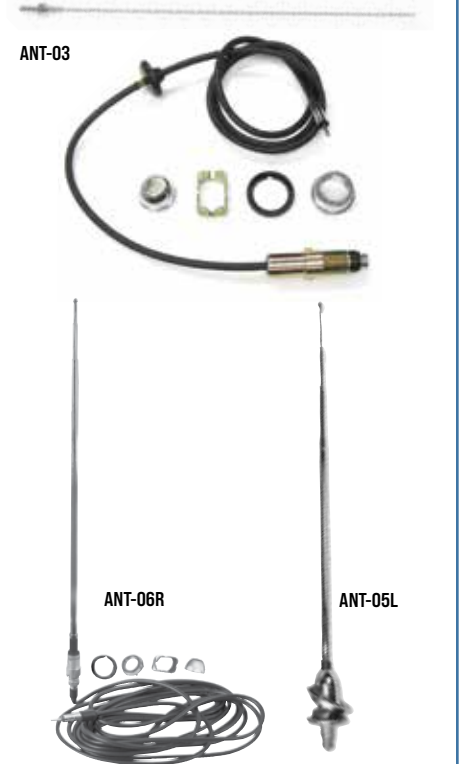

ANT-03

ANT-06R

ANT-05L

Antenna Kits

Our kits come complete with correct cable, antenna base, gasket and fixed mast for front fender.

ANT-03	1964-65 All Front.....	49.99 kit
ANT-06	1966-68 All Front.....	49.99 kit
ANT-02	1969 All Front	49.99 kit
ANT-05L	1964 Rear "Dummy".....	79.99 ea.
ANT-05R	1964 Rear "Live"	72.99 kit
ANT-06L	1965-66 Rear "Live"*	69.99 ea.
ANT-06R	1965-66 Rear "Live"	89.99 ea.
ANT-067R	1967 Rear RH Live Telescoping ..	89.99 kit
ANT-06CABLE	19646-66 Rear Mount Cable	24.99 ea.

*No cable included.



ANT-7088

Antenna Lead Wire

Correct lead that mounts to the top of the dash. The windshield antenna plugs into this and the lead goes to the radio.

ANT-7088	1970-77 All	34.99 ea.
----------	-------------------	-----------



KAB-68AR

Rear Antenna Bezel

Correct antenna bezel for rear mounted antenna.

KAB-68AR	1968-69	19.99 ea.
----------	---------------	-----------

BUY & SAVE

WITH SS396.COM PRE-BUILT KITS



1964 Chevelle Grille Kit

This complete grille kit offers you big savings and includes (1) grille, (2) headlamp bezels, (2) eyebrow moldings, (1) upper molding, (1) lower molding and (1) hood molding.

GRILLEKIT-64 1964 All481.41 kit

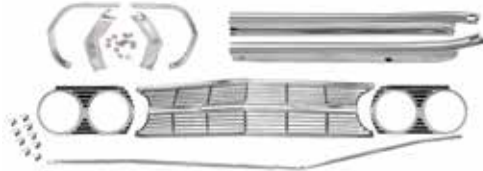

1965 Chevelle Grille Kit

This complete grille kit offers you big savings and includes (1) grille, (2) headlamp bezels, (2) below headlamp moldings, (2) eyebrow moldings and (1) hood molding.

GRILLEKIT-65 1965 All380.62 kit

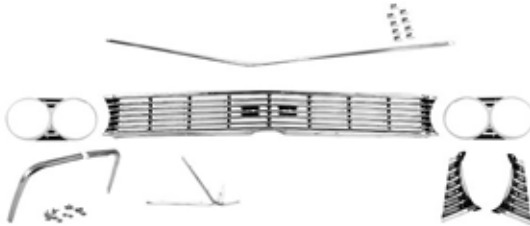

1966 Chevelle Grille Kit

This complete grille kit offers you big savings and includes (1) grille, (2) headlamp bezels, (2) fender eyebrow moldings, (2) outer grille extensions, (1) center valance molding, (2) outer valance moldings and (1) hood molding.

GRILLEKIT-66M 1966 Malibu475.10 kit

GRILLEKIT-66S 1966 SS475.10 kit



1967 Chevelle Grille Kit

This complete grille kit offers you big savings and includes (1) grille, (2) headlamp bezels, (2) outer grille extensions and (1) hood molding.

GRILLEKIT-67M 1967 Malibu328.39 kit

GRILLEKIT-67S 1967 SS328.39 kit



1968 Chevelle Grille Kit

This complete grille kit offers you big savings and includes (1) grille, (2) upper grille extensions, (2) lower grille extensions, (1) header molding and (2) eyebrow moldings.

GRILLEKIT-68 SS Silver w/ Black337.45 kit

GRILLEKIT-68B All Black Grille328.45 kit

GRILLEKIT-68X SS Silver w/ Black w/ Chrome Bezels567.44 kit

GRILLEKIT-68XB All Black Grille w/ Chrome Bezels558.44 kit



1969 Chevelle Grille Kit

This complete grille kit offers you big savings and includes (1) grille, (1) header molding, (1) center grille molding, (1) lower grille molding, (2) grille extensions, (2) grille extension moldings, (2) between headlamp moldings and (2) eyebrow moldings.

GRILLEKIT-69 1969 SS389.44 kit

GRILLEKIT-69M 1969 Malibu392.84 kit

GRILLEKIT-69X SS w/ Bezels562.38 kit

GRILLEKIT-69XM Malibu w/ Bezels565.98 kit



1970 Chevelle Grille Kit

This complete grille kit offers you big savings and includes (1) grille, (4) horizontal moldings, (4) "C" end moldings and (2) center vertical moldings.

GRILLEKIT-70 1970 Black188.94 kit

GRILLEKIT-701 1970 Silver188.94 kit

GRILLEKIT-70X Black w/ Bezels305.93 kit

GRILLEKIT-701X Silver w/ Bezels305.93 kit



1971 Chevelle Grille Kit

This complete grille kit offers you big savings and includes; (1) grille, (3) center grille moldings and (2) outer grille moldings.

GRILLEKIT-71 1971 Silver224.98 kit

GRILLEKIT-71B 1971 Black224.98 kit

GRILLEKIT-71X 1971 Silver w/ Bezels323.97 kit

GRILLEKIT-71XB 1971 Black w/ Bezels323.97 kit



1972 Chevelle Grille Kit

This complete grille kit offers you big savings and includes (1) grille and (2) moldings for SS or (4) moldings for regular Chevelle.

GRILLEKIT-72M 1972 Malibu139.99 kit

GRILLEKIT-72SS 1972 SS139.99 kit

GRILLEKIT-72XM w/ Bezels237.48 kit

GRILLEKIT-72SX SS w/ Bezels237.48 kit

No Volume Discount. All Grille Kits ship Oversize. Emblems sold separately.

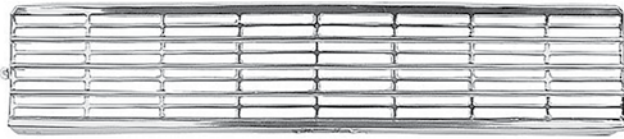

1964 Grille

High quality reproduction aluminum grille.

LMF-64

LMF-64 1964 All 159.99 ea.
Ships Oversize. Not eligible for free shipping.



1965 Grille

High quality reproduction; perfect if your original grille is missing or broken.

LDR-1365

LDR-1365 1965 All 169.99 ea.
Ships Oversize. Not eligible for free shipping.



1966 Grille

High quality reproduction grille available in silver for Malibu or black for Super Sport.

LEH-66M

LEH-66M 1966 Malibu 129.99 ea.
LEH-66S 1966 SS 129.99 ea.

Ships Oversize. Not eligible for free shipping.

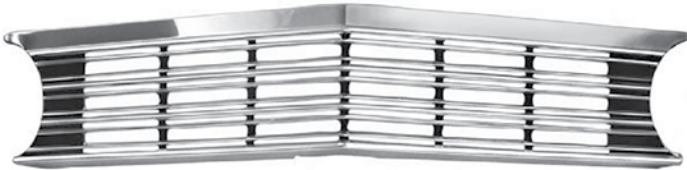

1967 Grille

High quality reproduction grille with correct accenting available for Malibu or for Super Sport.

LEH-67M

LEH-67M 1967 Malibu 129.99 ea.
LEH-67S 1967 SS 129.99 ea.

Ships Oversize. Not eligible for free shipping.



1968 Grille

High quality reproduction grille featuring the exact same intricate design as the original.

LEH-5400

LEH-5400 1968 SS Silver W/ Black Accents 209.99 ea.
LEH-5404 1968 All Silver 300DLX 4 Door 199.99 ea.
LEH-5400B 1968 All Black Custom 199.99 ea.

Ships Oversize. Not eligible for free shipping.



1969 Grille

High quality reproduction plastic molded grille.

LEH-2789

LEH-2789 1969 w/o Holes 139.95 ea.
LEH-2789R 1969 Reproduction 144.95 ea.

*Reproduction is drilled for molding. Ships Oversize. Not eligible for free shipping.



1970 Grille

High quality reproduction injection molded plastic grille.

LEH-6117R

LEH-6117R 1970 Black 129.95 ea.
LEH-701 1970 Silver 129.95 ea.

Ships Oversize. Not eligible for free shipping.

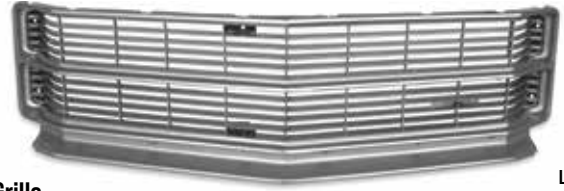

1971 Grille

High quality reproduction injection molded plastic grille in silver or black.

LEH-2409

LEH-2409 1971 Silver 129.99 ea.
LEH-2409B 1971 Black 129.99 ea.

Ships Oversize. Not eligible for free shipping.



1972 Grille

High quality reproduction injection molded plastic grille in black.

LEH-9000

LEH-9000 1972 All 105.99 ea.

Ships Oversize. Not eligible for free shipping.



1978-87 Grilles

High quality reproduction injection molded plastic grilles.

LEH-79EL

LEH-78EL 1978 Malibu/El Camino 89.99 ea.
LEH-79EL 1979 Malibu/El Camino 129.99 ea.
LEH-81EL 1981 Malibu/El Camino 99.99 ea.
LEH-82EL 1982-87 Malibu El Camino 89.99 ea.
LEH-83MC 1983-86 Monte Carlo NON SS/LS 59.99 ea.
LEH-86442B 1986 Cutlass 442 Black 199.99 pr.
LEH-86442S 1986 Cutlass 442 Silver 199.99 pr.
LEH-87GNB 1987 Buick Regal GN Black 499.99 ea.

Ships Oversize. Not eligible for free shipping.



LEH-82EL

1965 Below Headlamp

LVM-1418

LVM-1418 1965 All 32.99 pr.



LVM-1418



BAG-69A

Deluxe Grille Mounting Kits

Complete kits with all of the correct factory hardware to properly mount your grille.

BAG-64A	1964 (21pc)	16.99 kit
BAG-65A	1965 (23pc)	14.99 kit
BAG-66A	1966 (16pc)	12.95 kit
BAG-67A	1967 (34pc)	18.99 kit
BAG-68A	1968 (31pc)	19.99 kit
BAG-69A	1969 (51pc)	18.99 kit
BAG-70A	1970 (15pc)	15.99 kit
BAG-71A	1971-72 (15pc)	11.95 kit
BAG-73A	1973 (48pc)	16.95 kit



BAG-D1

Grille Attaching Kits

Basic hardware kit for installation of grille and bezels.

BAG-D1	1964-72 All	7.99 kit
--------	-------------	----------



KGB-69

KGB-69U

1969 Grille Brackets

Correct brackets for attaching upper grille to header panel and correct bezel/grille brackets.

KGB-69U	1969 Upper	13.99 pr.
KGB-69	1969 All Bezels (4pc)	32.95 kit



RGS-A68

1968-70 Grille Mounting Brackets

Reproduction of the hard to find grille mounting brackets.

RGS-A68	1968 All	139.99 kit
RGS-A69	1969 All	118.99 kit
RGS-A70	1970 All	249.99 kit



1964 Grille Moldings

LGM-1366

LGM-1366	1964 Upper	69.99 ea.
LGM-64L	1964 Lower	74.99 ea.



1968-69 Grille Moldings

OE style reproduction grille moldings.

KH-1200	1968-69 Header	32.99 ea.
LGM-1285	1969 Center	55.99 ea.
LGM-1260	1969 Lower	44.99 ea.
LGX-69	1969 (3pc)	120.57 kit

Moldings ship Oversize. No Volume Discount on kits.



1970 Grille Molding Kit

This Chevelle parts kit includes all of the correct moldings to put the finishing touches on your grille.

LGX-70	1970	79.99 kit
--------	------	-----------

Ships Oversize. Not eligible for free shipping.



LGM-71L

LGM-71E

1971 Grille Moldings

OE style reproduction grille moldings.

LGM-71L	1971 Center	26.99 ea.
LGM-71E	1971 Outer	49.99 pr.
LGX-71	1971 (5pc)	119.99 kit

Ships Oversize. Not eligible for free shipping.



LGM-72

1972 Grille Moldings

OE style reproduction grille moldings.

LGM-72U	1972 Upper	26.99 ea.
LGM-72C	1972 Center	26.99 ea.
LGM-72L	1972 Lower	26.99 ea.
LGX-72SS	1972 Super Sport (2pc)	48.58 kit
LGX-72	1972 (4pc)	97.16 kit

Ships Oversize. Not eligible for free shipping.



LVM-203

1966 Valance Moldings

OE style reproduction lower valance moldings.

LVM-203	1966 Center	62.99 ea.
LVM-1140	1966 Outer	74.99 pr.
LGX-66	1966 All (3pc)	124.18 kit



LGX-815

LGX-975

LGX-267

LGX-112K

LGX-051

Grille Extensions

Reproduction grille extensions with correct material and accenting.

LGX-115

LGX-815	1966 All	39.99 pr.
LGX-975	1967 All	89.99 pr.
LGX-267	1968 Upper	31.99 pr.
LGX-051	1968 Lower	29.99 pr.
LGX-112K	1969 Pair	34.99 kit
LGX-115	1969 Moldings	44.99 pr.
LGX-73BRKT	1973 Extension Brackets	134.99 pr.



1964 Chevelle Headlight Bezels

Beautiful reproduction professionally stamped and painted.

LHB-564

LHB-564	1964 All	99.95 pr.
---------	----------	-----------



1965 Chevelle Headlight Bezels

Excellent reproduction with correct creases and paint.

LHB-565

LHB-565	1965 All	99.95 pr.
---------	----------	-----------



1966 Chevelle Headlight Bezels

Reproduction crafted of anodized aluminum with correct paint.

LHB-566

LHB-566	1966 All	99.95 pr.
---------	----------	-----------



1967 Chevelle Headlight Bezels

Reproductions with correct curves and paint.

LHB-567

LHB-567	1967 All	99.95 pr.
---------	----------	-----------

1967 Chevelle Headlight Bezel Clips

These headlight bezel clips are used to space out the bottoms of the headlight bezels.



LHBR-67

LHBR-67 1967 All 9.99 pr.



1968 Chevelle Headlight Bezels

Beautiful anodized aluminum reproductions to replace your originals exactly.

LHB-568

LHB-568 1968 All 229.99 kit



1969 Chevelle Headlight Bezels

Correctly painted reproductions to replace your originals exactly.

LHB-569

LHB-569 1969 All 169.99 kit



1970 Chevelle Headlight Bezels

Reproduction die cast chrome plated bezels.

LHX-1676

LHX-1676 1970 All 129.99 kit



LHX-1398

1971 Chevelle Headlight Bezels

Reproduction headlight bezels.

LHX-1398 1971 All 109.99 pr.



LHX-1399

1972 Chevelle Headlight Bezels

Reproduction die cast chrome plated bezels.

LHX-1399 1972 All 109.99 pr.



LHB-7677

1976-77 Headlamp Bezels

Chrome plated high quality reproductions.

LHB-7677 1976-77 Malibu 149.99 pr.



LGM-69S

1969 Between Headlamp

These moldings add the finishing touch between the headlamps.

LGM-69S 1969 All 39.99 pr.



RF-70XL



RF-71XR



LEB-70

Fender Extensions

Reproduction fender extensions.

RF-70XL 1970 Chevelle LH 69.99 ea.

RF-70XR 1970 Chevelle RH 69.99 ea.

LEB-70 1970 Chevelle Brackets 32.99 kit

RF-70EL 1970 El Camino LH 59.99 ea.

RF-70ER 1970 El Camino RH 59.99 ea.

RF-71XL 1971-72 Chevelle LH 199.99 ea.

RF-71XR 1971-72 Chevelle RH 199.99 ea.



LHM-23

1970 Headlamp Extension Molding

This special lower extension molding appeared on various 1970 Chevilles and adds a nice finishing touch.

LHM-23 1970 All 89.99 pr.



LFH-912

1964 Eyebrow Moldings

Correct anodized aluminum eyebrow molding with hardware.

LFH-912 1964 All 69.99 pr.



LFH-239

1965 Eyebrow Moldings

Correct anodized aluminum eyebrow molding with hardware.

LFH-239 1965 All 69.99 pr.



LFH-200

1966 Eyebrow Moldings

Correct anodized aluminum eyebrow molding with hardware.

LFH-200 1966 All 69.99 pr.



LEB-68C

1968 Eyebrow Moldings

Correct anodized aluminum eyebrow molding with hardware.

LEB-68C 1968 All 69.99 pr.



LFH-1230



LFH-621

1969 SS Eyebrow Moldings

Correct "short" anodized aluminum eyebrow molding.

LFH-621 1969 SS 55.99 pr.

1969 Malibu Eyebrow Moldings

Correct "long" anodized aluminum eyebrow molding with hardware.

LFH-1230 1969 Malibu 59.99 pr.



LHS-64



LHA-64K

LHS-70

Headlamp Adjustment Kit

Plastic nuts and screws for headlamp adjustment. Each kit does one car.

LHA-64K 1964-70 All (8pc) 7.95 kit

LHA-73K 1971-72 All (4pc) 5.95 kit

LHA-789K 1978-79 (6pc) 11.95 kit

LHA-801K 1980-81(6pc) 18.99 kit

LHA-827K 1982-87(6pc) 15.95 kit

Headlamp Springs

Correct spring used for proper adjustment.

LHS-64 1964-67 All 2.99 ea.

LHS-70 1968-70 All 1.50 ea.

LHS-71 1971-75 All 2.39 ea.



BAG-D1

Bezel Attaching Kits

Basic hardware kit for installation of bezels.

BAG-D1 1964-72 All 7.99 kit



LHB-7AA

1964-70 Headlamp Bucket Kit

Complete kit includes 4 buckets, 4 trim rings and 12 screws.

LHB-7AA 1964-70 Set of (4) 99.99 kit

LHB-989



1971-76 Headlamp Buckets

Reproduction headlamp buckets.

LHB-989 1971-72 LH 35.99 ea.

LHB-988 1971-72 RH 35.99 ea.

LHB-7381 1973-76 LH/RH 21.99 ea.

LHR-10K

LHR-574

Headlamp Retainer

Correct stainless steel rings and attaching screws.

LHR-574 1964-70 All 13.99 ea.

LHR-K4 1964-70 All (8pc) 50.79 kit

LHR-663 1971-72 All 11.99 ea.

LHR-K4 1964-70 All (4 pc) 50.79 kit

LHR-10K Screws (3pc) 0.95 kit

Front Bumpers

These are the highest quality reproduction bumpers on the market. Each bumper starts out with a nickel core and is then triple chrome plated for a beautiful shine. You will not find a nicer reproduction bumper.



MAU-64F 1964 All269.99 ea.



MAU-65F 1965 All269.99 ea.



MAU-66F 1966 All269.99 ea.



MAU-67F 1967 All269.99 ea.

MAU-67F-PQ 1967 All Premium Quality315.99 ea.



MAU-68F 1968 All269.99 ea.



MAU-69F 1969 All269.99 ea.



MAU-70F 1970 Chevelle269.99 ea.

MAU-E70 1970 El Camino269.99 ea.



MAU-71F 1971-72 All269.99 ea.

Rear Bumpers

These are the highest quality reproduction bumpers on the market. Each bumper starts out with a nickel core and is then triple chrome plated for a beautiful shine. You will not find a nicer reproduction bumper.



MAU-64R 1964 Chevelle / El Camino269.99 ea.



MAU-65R 1965 Chevelle / El Camino269.99 ea.



MAU-66R 1966 Chevelle269.99 ea.



MAU-67R 1967 Chevelle269.99 ea.

MAU-67R-PQ 1967 Chevelle Premium Quality339.99 ea.



MAU-68R 1968 Chevelle269.99 ea.



MAU-69R 1969 Chevelle269.99 ea.



MAU-70R 1970 Chevelle269.99 ea.



MAU-71R 1971-72 Chevelle269.99 ea.

All bumpers ship Oversize 2. Not eligible for free shipping.

Bumper Bolts

Correct chrome pan head bumper bolts complete with hardware. 7/16" x 1".

- | | | |
|----------|-------------------------|----------------|
| BPB-716 | All |1.95 ea. |
| BPB-716K | All Front & Rear |17.99 kit |
| BPB-E74F | 1974-77 El Camino Front |19.95 kit |
| BPB-E73R | 1973-77 El Camino Rear |19.99 kit |
| BPB-E78R | 1978-87 El Camino Rear* |25.99 kit |

**Without rubber impact strip.*



BPB-716

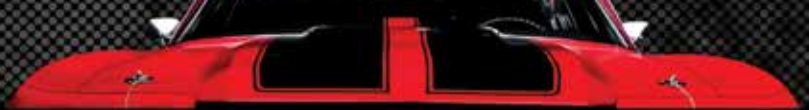

BUY & SAVE
WITH SS396.COM PRE-BUILT KITS

Bumper Kits

Replace both of your pitted, missing or old bumpers at the same time and save!

BUMPER-KIT64	1964 Chevelle	530.07 kit	BUMPER-KIT70	1970 Chevelle	530.07 kit
BUMPER-KIT65	1965 Chevelle	530.07 kit	BUMPER-KIT70RK	1970 Chevelle SS w/ Pad.....	587.07 kit
BUMPER-KIT66	1966 Chevelle	530.07 kit	BUMPER-KIT71	1971-72 Chevelle	530.07 kit
BUMPER-KIT67	1967 Chevelle	530.07 kit	BUMPER-KIT70E	1970 El Camino	530.07 kit
BUMPER-KIT68	1968 Chevelle	530.07 kit	BUMPER-KIT71E	1971-72 El Camino	530.07 kit
BUMPER-KIT69	1969 Chevelle	530.07 kit			

Ships Oversize 2. Not eligible for free shipping.



1970 Chevelle SS Rear Bumper

This is the same triple chrome plated bumper as on the previous page, but with a professionally installed correct SS rear pad on it to save you the hassle. This pad features all new tooling and looks just like original!

MAU-70RK	1970 Super Sport	329.99 ea.
----------	------------------------	------------

Ships Oversize 2. Not eligible for free shipping.



MAU-E70

MAU-E8R



RBF-E7888R

El Camino & Monte Carlo Bumpers

Excellent quality triple chrome plated bumpers for your El Camino.

MAU-64F	1964 El Camino Front	269.99 ea.
MAU-E70	1970 El Camino/Monte Front.....	269.99 ea.
MAU-64R	1964 El Camino Rear	269.99 ea.
MAU-E6R	1966 El Camino Rear	279.99 ea.
MAU-E7R	1967 El Camino Rear	279.99 ea.
MAU-E8R	1968-72 El Camino Rear.....	269.99 ea.
MAU-70MC-REAR	1970-72 Monte All Rear	349.99 ea.
MAU-MC71F	1971 Monte Front	309.99 ea.
MAU-MC72F	1972 Monte Front	309.99 ea.
RIB-81	1981-82 Monte Front Impact Bar*	99.99 ea.
RIB-81R	1981-88 Monte Rear Impact Bar*	109.99 ea.
RIB-83	1983-86 Monte Front Impact Bar*	99.99 ea.

**Except LS & SS. Ships Oversize 2. Not eligible for free shipping.*

1978-87 El Camino Rear Bumper Filler Panels

This bumper filler panel fills the gap behind the bumper and rear of the quarter panels.

RBF-E7888R	1978-87	54.99 pr.
------------	---------------	-----------



MCF-1413

Rear Bumper Pads

These are reproductions of the original GM rear bumper pads found on SS models.

MCF-1413	1970 Chevelle SS	139.99 ea.
MCF-71	1971 Monte Carlo SS	399.99 ea.



Front Bumper Bracket Reinforcement Rubber Insulator

Correct front bumper bracket reinforcement rubber insulator.

MRI-70A	1970-72.....	6.95 ea.
---------	--------------	----------



BTB-56

XTD-10B



XTD-1630

Fuel Tank Door

Correct spring loaded fuel tank door.

XTD-64D	1964-65 Door	39.99 ea.
XTD-1600	1966-67 Door	54.99 ea.
XTD-1630	1968-72 Door.....	26.99 ea.
XTD-10B	Door Bumper.....	1.95 ea.
BTB-56K	Door Bolt.....	2.59 pr.



MLB-70



MLB-1424

License Plate Brackets

Reproduction brackets for mounting license plates.

MLB-1424	1964-65 Rear	59.99 ea.
MLB-70	1970-72 Front.....	17.99 ea.
XTD-8287	1981-87 Monte Front	24.99 ea.



BBF-4564

Bumper Bracket Bolt Kit

These complete hardware kits make mounting bumper brackets a snap!

BBF-4541	1964-66 All Front 14pc	18.99 kit
BBF-4564	1964-65 Chevelle Rear 16pc	22.99 kit
BBF-4522	1964-65 El Camino Rear 26pc.....	31.99 kit
BBF-4543	1966 Chevelle Rear 26pc	31.99 kit
BBF-4519	1967 All Front 14pc	25.99 kit
BBF-4521	1967 Chevelle Rear 26pc	28.99 kit
BBF-5510	1967 El Camino Rear 26pc	31.99 kit
BBF-4482	1968-69 All Front 16pc	22.99 kit
BBF-4507	1968 Chevelle Rear 26pc	33.99 kit
BBF-4484	1969 Chevelle Rear 24pc	25.99 kit
BBF-4487	1968-69 El Camino Rear 22pc.....	29.99 kit
BBF-5969	1970-72 All Front 16pc	20.99 kit
BBF-4215	1970-72 Chevelle Rear 12pc.....	19.99 kit
BBF-5972	1970-72 El Camino Rear 20pc	31.99 kit



Bumper Guards & Cushions

Great replacements for your pitted or missing originals!

MBG-71	1971-72 Front w/ Cushions.....	139.99 pr.
MBG-71R	1971-72 Rear w/ Cushions.....	114.99 pr.
MBS-702A	1970-72 Front Cushions Only.....	39.99 pr.



Bumper Brackets

Reproduction bumper bracket sets with all necessary brackets for mounting your front or rear bumper.

Front

MBB-64F	1964 All (4pc)	129.99 kit
MBB-65F	1965 All (4pc)	129.99 kit
MBB-66F	1966 All (4pc)	129.99 kit
MBB-67F	1967 All (4pc)	129.99 kit
MBB-68F	1968 All (4pc)	129.99 kit
MBB-69F	1969 All (4pc)	129.99 kit
MBB-70F	1970 All (4pc)	129.99 kit
MBB-71F	1971-72 All (8pc)	134.99 kit

Rear

MBB-64R	1964-65 All (5pc)	129.99 kit
MBB-66R	1966-67 Chevelle (4pc).....	129.99 kit
MBB-66E	1966-67 El Camino (4pc).....	129.99 kit
MBB-68R	1968 Chevelle (5pc).....	129.99 kit
MBB-69R	1969 Chevelle (3pc).....	129.99 kit
MBB-70R	1970 Chevelle (4pc).....	129.99 kit
MBB-71R	1971-72 Chevelle (4pc).....	129.99 kit
MBB-1410	1968-72 El Camino (7pc)	129.99 kit

No Volume Discount.



1964-67 Bumper Bracket Washer

Correct washers used to align front & rear bumpers.

BBW-64A	1964-67 (4pc)	11.99 set
BBW-6	1964-67 (1pc)	3.99 ea.



Bumper Bracket Bolts

New bumper bracket bolts with correct teeth washers and nut.

BBF-13	All	6.99 ea.
--------	-----------	----------



BUY & SAVE
WITH SS396.COM PRE-BUILT KITS

1966 Lens & Bezel Kit

This kit contains all items needed to give your rear a make over; all (2) lenses, (2) bezels, (2) retainers and a complete set of clips.

LBZKIT-66	1966 Chevelle	223.93 kit
-----------	---------------------	------------



LBR-1380K

LBR-1100K



LBR-1381KIT

1967-1969 Tail Lamp Kits

Includes (2) bezels, (2) bezel seals, (2) lenses and (2) gaskets for an easy and convenient replacement!

LBR-1100K	1967 Chevelle.....	187.16 kit
LBR-1380K	1968 Chevelle	212.36 kit
LBR-1381KIT	1969 Chevelle	183.56 kit



LTH-70K288

LTH-71K



LTH-72K

1970-1972 Tail Lamp And Housing Kits

Ground Up's tail light lens and housing kits make it easy to replace your old cracked lenses and dried out housing easy.

LTH-70K288	1970 Chevelle.....	223.96 kit
LTH-71K	1971 Chevelle	309.97 kit
LTH-72K	1972 Chevelle.....	309.97 kit

No volume discount.



LTB-2310

1966 Chevelle Bezels

Beautifully reproduced anodized aluminum.

LTB-2310	1966 Chevelle	62.95 pr.
----------	---------------------	-----------



LTB-2315

1966 Chevelle Retainers

Correct tail lamp retainers.

LTB-2315	1966 Chevelle	31.99 ea.
----------	---------------------	-----------



LTH-68R



LTH-70K

Tail Lens Housings

Reproductions of these hard to find tail lamp housings.

LTH-65	1965 w/ Gaskets.....	139.99 pr.
LTH-67L	1967 LH	219.99 ea.
LTH-67R	1967 RH	219.99 ea.
LTH-68L	1968 LH	219.99 ea.
LTH-68R	1968 RH	219.99 ea.
LTH-69L	1969 LH	219.99 ea.
LTH-69R	1969 RH	219.99 ea.
LTH-70K	1970 Pair	129.99 pr.
LTH-70-RETNR	1970-75 Housing Retainer	11.99 ea.

1970 constructed of high quality plastic.



JQS-66

Quarter Panel Extension Seal

Correct seal between extension and 1/4 panel.

JQS-66	1966-67 Chevelle	9.99 pr.
JQS-68	1968-69 Chevelle	9.99 pr.



LTR-CLIP

1966 Chevelle Clips

Correct kit for retaining bezels to car.

LTR-CLIP	1966 Chevelle	11.95 set
----------	---------------------	-----------



LTH-E7

El Camino Tail Lens Bezels

Reproduction tail lamp bezels for your El Camino.

LTH-E4	1964 Bezels	142.99 pr.
LTH-E5	1965 Bezels	149.99 pr.
LTH-G4	1964-65 Gasket	21.95 pr.
LTH-E66	1966 Bezels	249.99 pr.
LTH-G66	1966 Gasket	23.99 pr.
LTH-E67	1967 Bezels	199.99 pr.
LTH-G67	1967 Gasket	23.99 pr.
LTH-E9	1968-69 Bezels	139.90 pr.
LTH-G9	1968-69 Gasket	21.95 pr.
LTH-E7	1970-72 Bezels	145.99 pr.
LTH-G7	1970-72 Gasket	21.95 pr.



LBR-1100



LBR-1380



LBR-1381

Tail Lens Bezels

Beautiful die cast and triple chrome plated bezels with correct semi black accenting original grain and mounting studs.

LTB-2310	1966 Chevelle	62.95 pr.
LTH-E66	1966 Wagon Bezels	249.99 pr.
LBR-1100	1967 Chevelle	149.99 pr.
LTH-E67	1967 Wagon Bezels	199.99 pr.
LBR-1380	1968 Chevelle	139.99 pr.
LBR-1381	1969 Chevelle	129.99 pr.



LBG-69



LTH-G66



Tail Lamp Bezel Gaskets

Correct sponge tail lamp bezel gaskets for Chevelles.

JSS-1456	1966 (to body)	5.99 pr.
LTH-G66	1966 Wagon Bezel Gasket	23.99 pr.
JSS-5196	1967 (to body)	15.99 pr.
LTH-G67	1967 Wagon Bezel Gasket	23.99 pr.
LBG-68	1968	15.99 pr.
LBG-69	1969	6.99 pr.
LBG-69-INNER	1969 (to body)	46.99 pr.



KRC-641

Rear Panel C Moldings

Correct anodized aluminum rear "C" moldings complete with mounting hardware.

KRC-641	1964 Chevelle	79.99 pr.
KRC-651	1965 Chevelle	82.99 pr.



Rear Panel Moldings

High quality aluminum extruded reproductions featuring all correct accenting and clips.

KRM-64U	1964 Upper	49.99 ea.
KRM-64L	1964 Lower	49.99 ea.
KRM-65U	1965 Upper	39.99 ea.
KRM-65L	1965 Lower	39.99 ea.
KRM-65TU	1965 Upper Die Cast	119.99 ea.
KRM-65TL	1965 Lower Die Cast	119.99 ea.
KRM-66	1966 Upper/Lower	29.99 ea.
KRM-67T	1967 Trunk Lid Edge	45.99 ea.
KRM-67U	1967 Upper	49.99 ea.
KRM-67L	1967 Lower	49.99 ea.
KRM-68U	1968 Upper	49.99 ea.
KRM-68L	1968 Lower	49.99 ea.
KRM-69U	1969 Upper	49.99 ea.
KRM-69L	1969 Lower	49.99 ea.

All rear panel moldings ship Oversize. Not eligible for free shipping.

BUY & SAVE
WITH SS396.COM PRE-BUILT KITS



KRM-69K



KRT-A64

Rear Panel Molding Kits

Replace all of your rear panel moldings at once and save!

KRM-64K	1964 (2pc)	89.98 kit
KRM-65K	1965 (4pc)	287.96 kit
KRM-66K	1966 (2pc)	53.98 kit
KRM-67K	1967 (3pc)	131.37 kit
KRM-68K	1968 (2pc)	89.98 kit
KRM-69K	1969 (2pc)	89.98 kit

All rear panel moldings ship Oversize. Not eligible for free shipping.

1964 Chevelle Rear Panel Molding Kit

If your original center rear Chevelle tail panel moldings have seen better days or are entirely missing, you can now replace them with this new reproduction set to restore the rear of your car. While the originals were die cast, this excellent injection molded plastic panel set is a great cost effective solution to restoring originals. *No Volume Discount.*

KRT-A64	1964 Chevelle	299.99 kit
---------	---------------------	------------



KBC-68L



KBC-68R

Front Bed Corners

Reproduction front bed corner moldings.

KBC-68L	1968-72 LH.....	64.99 ea.
KBC-68R	1968-72 RH.....	64.99 ea.
KBC-68F	1968-72 LH/RH.....	116.98 pr.



KBC-64R



KBC-68RL

KBC-68RR



KBC-78G

Rear Bed Corners

Reproduction rear bed corner moldings.

KBC-64R	1964-67	79.99 pr.
KBC-68RL	1968-72 LH.....	54.99 ea.
KBC-68RR	1968-72 RH.....	54.99 ea.
KBC-78G	1978-87	62.99 pr.



KCV-3

Rear Corner Vertical Moldings

Die cast reproductions of the pieces that connect the bed corners to the tail lamp bezels.

KCV-3	1968-72 El Camino.....	39.99 pr.
-------	------------------------	-----------

KFB-8

Front of Bed Molding

Correct molding which fits below the rear window, complete with clips.

KFB-8	1968-72 El Camino.....	49.95 pr.
KBM-108L	1978-87 LH.....	89.95 ea.
KBM-108R	1978-87 RH	89.95 ea.

Ships Oversize. Not eligible for free shipping.

Bed Rail Moldings

High quality stainless steel reproduction bedrail moldings with correct mounting clips.

KBR-67	1964-67 LH/RH	63.99 ea.
KBR-7	1968-72 LH/RH.....	59.99 ea.
KBR-78G	1978-87 LH/RH.....	179.99 pr.
KMC-0372	1978-87 Clips	3.99 ea.

Ships Oversize. Not eligible for free shipping.



Bed Molding Kits

Complete kit with all necessary moldings.

1964-67 kit includes: (2) bed rails, (2) rear corners and (1) top of tailgate molding all with clips.

1968-72 kit includes: (2) bed rails, (2) front corners, (2) rear corners, (2) corner verticals, (1) top of tailgate and (1) front of bed molding all with clips.

1978-87 kit includes: (1) pair of long bed moldings, (1) pair of upper cab moldings, (1) top of tailgate molding, (1) pair of rear corner top bed moldings, (1) set of hardware and clips.

KBM-1X	1964-67 El Camino	268.16 kit
KBM-5X	1964-67 El Camino w/ Cab Moldings	538.11 kit
KBM-3X	1968-72 El Camino.....	476.88 kit
KBM-78K	1978-87 El Camino	469.99 kit

Ships Oversize. Not eligible for free shipping.

Tailgate Molding Kits

Save when you buy a pair of upper & lower.



KTM-68X	1968-69 (2pc)	88.18 pr.
KTM-70X	1970-72 (2pc).....	88.18 pr.



KTE-2

Tailgate Extension Moldings

Correct small moldings that fit between the tailgate panel moldings and tail lamp bezels.

KTE-2	1968-69 El Camino	18.99 pr.
-------	-------------------------	-----------



KTG-70

Top Tailgate Moldings

Correct top of tailgate moldings with clips

KTG-64	1964-67 El Camino	89.99 ea.
KTG-70	1968-72 El Camino.....	79.99 ea.

Ships Oversize. Not eligible for free shipping.

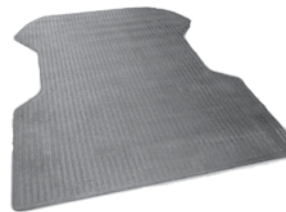

XBM-64

Bed Mat

New heavy duty rubber mat to provide the ultimate protection for your bed. Utility Quality.

XBM-64	1964-67 El Camino	177.99 ea.
XBM-70	1968-72 El Camino.....	177.99 ea.
XBM-73	1973-77 El Camino.....	177.99 ea.
XBM-78	1978-88 El Camino	177.99 ea.

Ships Oversize. Not eligible for free shipping.



KBM-E64

Cab Molding Kit

Brand new high quality chrome upper cab molding for your El Camino.

KBM-E64	1964-67	299.95 kit
KCM-78G	1978-87 Upper Cab Moldings...	139.99 pr.

Ships Oversize. Not eligible for free shipping.



RTH-E4817

Tailgate Handle

Reproduction inner tailgate handle with nylon washer.

RTH-E4817	1968-72.....	15.99 ea.
-----------	--------------	-----------

KTM-68U

Tailgate Moldings

High quality anodized aluminum moldings with correct paint schemes and attaching clips.

KTM-68U	1968-69 Upper	48.99 ea.
KTM-68L	1968-69 Lower.....	48.99 ea.
KTM-70U	1970-72 Upper.....	48.99 ea.
KTM-70L	1970-72 Lower	48.99 ea.

Fenders

Our reproduction fenders are manufactured to duplicate the originals in both fit and appearance. All fenders come EDP coated. Just as with original GM fenders, we recommend test fitting before painting or modifying.

No Volume Discount. All fenders ship Truck Freight to a commercial address. Not eligible for free shipping.



RF-65L

- RF-65L 1965 All LH 389.99 ea.
- RF-65R 1965 All RH 389.99 ea.



RF-66L

- RF-66L 1966 All LH 299.99 ea.
- RF-66R 1966 All RH 299.99 ea.



RF-67TL

- RF-67TL 1967 All LH 299.99 ea.
- RF-67TR 1967 All RH 299.99 ea.



RF-68TL

- RF-68TL 1968 All LH 319.99 ea.
- RF-68TR 1968 All RH 319.99 ea.



RF-69TL

- RF-69TL 1969 All LH 319.99 ea.
- RF-69TR 1969 All RH 319.99 ea.

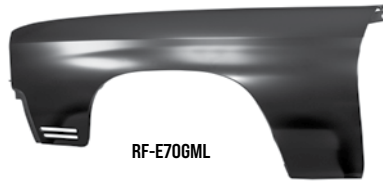

RF-E70GML

- RF-70GML 1970 Chevelle LH 299.99 ea.
- RF-70GMR 1970 Chevelle RH 299.99 ea.
- RF-E70GML 1970 El Camino/Wagon LH 329.99 ea.
- RF-E70GMR 1970 El Camino/Wagon RH 329.99 ea.

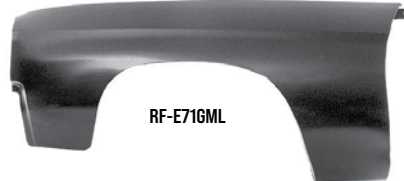

RF-E71GML

- RF-71GML 1971-72 Chevelle LH 299.99 ea.
- RF-71GMR 1971-72 Chevelle RH 299.99 ea.
- RF-E71GML 1971-72 El Camino/Wagon LH 329.99 ea.
- RF-E71GMR 1971-72 El Camino/Wagon RH 329.99 ea.
- RF-78L 1978-81 Malibu/El Camino LH 319.99 ea.
- RF-78R 1978-81 Malibu/El Camino RH 319.99 ea.
- RF-82L 1982-87 Malibu/El Camino LH 319.99 ea.
- RF-82R 1982-87 Malibu/El Camino RH 319.99 ea.

BUY & SAVE
WITH SS396.COM PRE-BUILT KITS

RF-68TK

Fender Kits
These kits include a pair of fenders at a great price!

- RF-65TK 1965 All 645.98 kit
- RF-66TK 1966 All 599.98 kit
- RF-67TK 1967 All 599.98 kit
- RF-68TK 1968 All 639.98 kit
- RF-69TK 1969 All 639.98 kit
- RF-70TK 1970 All 539.98 kit
- RF-712TK 1971-72 All 539.98 kit



RFB-3900

Lower Fender Support Braces

These lower fender braces connect the lower fenders to the radiator support for rigidity. Includes hardware.

- RFB-3900 1966-72 All 26.99 pr.



RSB-3470

Inner Fender to Radiator Support Brackets

This is a pair of 1970 Chevelle inner fender to radiator support brackets which are stamped from heavy gauge steel as original.

- RSB-3470 1970 All 34.99 pr.



RIF-68SL

Front Inner Fenders

Brand new die-stamped inner fender wells.

- RIF-65L 1965 All LH 139.99 ea.
- RIF-65R 1965 All RH 144.99 ea.
- RIF-65AK 1965 All RH/LH 314.97 kit
- RIF-66AL 1966 All LH 119.99 ea.
- RIF-66AR 1966 All RH 119.99 ea.
- RIF-66AK 1966 All Pair 269.97 kit
- RIF-67AL 1967 All LH 119.99 ea.
- RIF-67AR 1967 All RH 119.99 ea.
- RIF-67AK 1967 All Pair 215.98 kit
- RIF-68SL 1968-72 All LH 119.99 ea.
- RIF-68SR 1968-72 All RH 119.99 ea.
- RIF-68KIT 1968-72 All Pair 254.97 kit
- RIF-68KITXX 1968-72 All Pair w/Hardware & Dust Shields 273.56 kit
- RIF-73P 1973-77 All Plastic 249.00 pr.
- RIF-78EM 1978-87 El Camino, 78-83 Malibu ..399.99 pr.
- BIF-64K Hardware Kit 29.99 ea.
- RIFS-787 1978-80 All Inner Fender Shields 39.99 pr.

Ships Oversize 2. Not eligible for free shipping.



RFP-702L

Fender Patches

High quality fender patches for this commonly rusted area.

- RFP-64L 1964-65 All LH 49.99 ea.
- RFP-64R 1964-65 All RH 49.99 ea.
- RFP-66L 1966-67 All LH 49.99 ea.
- RFP-66R 1966-67 All RH 49.99 ea.
- RFP-89L 1968-69 Chevelle LH 49.99 ea.
- RFP-89R 1968-69 Chevelle RH 49.99 ea.
- RFP-702L 1970-72 Chevelle LH 54.99 ea.
- RFP-702R 1970-72 Chevelle RH 54.99 ea.
- RFP-89L 1968-72 El Camino LH 49.99 ea.
- RFP-89R 1968-72 El Camino RH 49.99 ea.



RRS-65



RRS-68-HQHD

Radiator Supports

Reproduction radiator supports. These high quality supports are made of the finest steel and tooling. They are made as original and would be a great addition to any restoration.

RRS-65	1965 All	199.99 ea.
RRS-66R	1966 All	139.99 ea.
RRS-667	1967 All	139.99 ea.
RRS-089	1968-69 All	169.99 ea.
RRS-07M	1970 All	169.99 ea.
RRS-712	1971-72 All	149.99 ea.
RRS-8188	1981-88 Monte Carlo	489.99 ea.
RSB-1330	1981-88 Monte Carlo 3 pc Support Brace Kit	79.95 kit
RRS-68-HQHD	1968 All, HD Cooling	249.99 ea.
RRS-69-HQHD	1969 All, HD Cooling	249.99 ea.
RRS-70-HQHD	1970 All, HD Cooling	219.99 ea.
RRS-712-HQHD	1971-72 All, HD Cooling	209.99 ea.

No Volume Discount. Ships Oversize 2. Not eligible for free shipping.



RRS-7SB

Radiator to Frame Brackets

Replacement for the hard to find brackets which the radiator support bushings mount to. Stamped from heavy gauge steel as original.

RRS-7SB	1970-72	69.99 pr.
---------	---------------	-----------

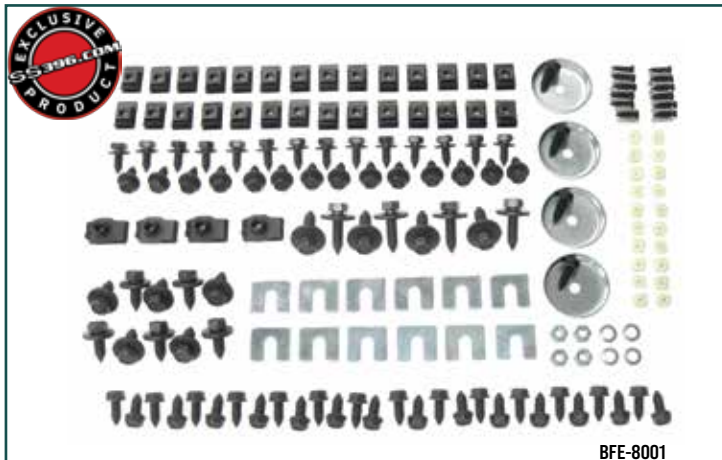

BFE-8001

Front End Fastener Kit

Over 175 pieces all individually bagged to attach all of your front end sheet metal including fenders, grille, inner fenders, hood, etc.

BFE-8001	1964-72 All	69.99 kit
----------	-------------------	-----------

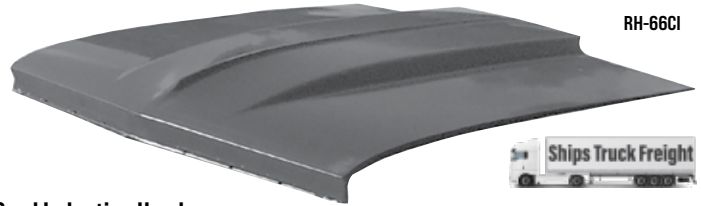

RH-66CI



Cowl Induction Hoods

These are the hoods that GM should have made! Let people know your ride means business with one of these 2" cowl hoods!

RH-66CI	1966 All	369.99 ea.
RH-67CI	1967 All	389.99 ea.
RH-68CI	1968-69 All	439.99 ea.
RH-812	1981-88 Monte Carlo 2" Cowl	439.99 ea.
RH-872	1978-88 Buick Regal GN 2" Cowl	399.99 ea.
RH-8187-2	1978-88 Malibu/ El Camino 2" Cowl	539.99 ea.

No Volume Discount. Ships Truck Freight to a commercial address. Not eligible for free shipping. Use 1969 hinges with 1968-69 hoods.



RH-65



1965 Chevelle Hood

This is a reproduction of the nearly impossible to find 1965 Chevelle flat hood. This hood is a perfect replacement for your damaged original so you will no longer have to search the junkyards and swap meets for a decent hood.

RH-65	1965 All	439.99 ea.
-------	----------------	------------

No Volume Discount. Ships Truck Freight to a commercial address. Not eligible for free shipping.



KL-1245



KHI-1468K



RH-66SS

1966 Chevelle Hoods

Reproduction die-stamped flat hoods and Super Sport hoods.

RH-66SSKIT	1966 SS Hood w/ Ornaments	608.97 kit
RH-66SS	1966 Super Sport Hood Only	349.99 ea.
KHI-1468K	1966 Ornament Housings Only	194.99 pr.
KL-1245	1966 Ornament Inserts Only	109.99 pr.
RH-66M	1966 Standard	319.99 ea.

No Volume Discount. Ships Truck Freight to a commercial address. Not eligible for free shipping.



KC-1255

BUY & SAVE
WITH SS396.COM PRE-BUILT KITS

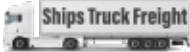

1967 Chevelle Hoods

Reproduction die-stamped Super Sport hood.

RH-67SSKIT	1967 SS Hood w/ Ornaments	413.98 kit
RH-67SSKITH	SS Hood w/ Ornaments, & Front Edge Molding	454.44 kit
RH-67SS	1967 Super Sport Hood Only	339.99 ea.
KC-1255	1967 Louvers Only	119.99 pr.

No Volume Discount. Ships Truck Freight to a commercial address. Not eligible for free shipping.



NL-100

BUY & SAVE
WITH SS396.COM PRE-BUILT KITS



1968-69 Chevelle Hoods

Reproduction die-stamped Super Sport hood.

RH-689SSKIT	1968-69 SS Hood w/ Ornaments	468.98 kit
RH-689SS	1968-69 Super Sport Hood Only	369.99 ea.
NL-100	1968-69 Louvers Only	109.99 pr.

Use 1969 hinges for 1968. No Volume Discount. Ships Truck Freight to a commercial address. Not eligible for free shipping.



RH-67SS



RH-689SS



RH-702

1970-72 SS Domed Chevelle Hood

Reproduction die-stamped Super Sport hood.

RH-702	1970-72 All w/o Cowl Induction	359.99 ea.
--------	--------------------------------------	------------

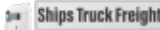

RH-70RK



1970-72 Chevelle Hoods

Reproduction die-stamped Super Sport or Cowl Induction hoods.

RH-70RK	1970-72 SS Cowl Hood Kit	1030.37 kit
RH-70R	1970-72 All Cowl Induction Hood	369.99 ea.
ACX-970	1970-72 Outer Cowl Door Kit	146.52 kit
ACX-971	1970-72 Outer Cowl Door Kit Door & Brackets Only	88.08 kit
HPK-100	1970-72 Complete Hood Pin Set	34.99 kit
MSS-2970	1970-72 SS Stripe Stencil Kit	52.99 kit
NC-117	1970-72 Hood Insulation*	29.99 ea.

No Volume Discount. *Fits reproduction cowl hood listed above. Ships Truck Freight to a commercial address.

Not eligible for free shipping.

Hood Hinge Kit 1968-72 Repro Style

These are high quality reproduction hood hinges complete with springs and featuring a black EDP coating. Note: Bolts are not included.



RHG-68KWS

RHG-68KWS	1968 All LH & RH	119.99 kit
RHG-69KWS	1969 All LH & RH	119.99 kit
RHG-70KWS	1970-72 All LH & RH	119.99 kit
BPA-381	3/8" x 1" Bolt	0.65 ea.

OE Style Pre-Assembled Hood Hinges

These hood hinges are for the purist who won't settle for anything less than the best! Sold each or as a set of left and right hinges with the correct springs pre-installed. They feature an OE correct black phosphate coating just like the OEM.

RHG-142WSK	1965-67 All LH & RH	116.98 ea.
RHG-142WSL	1965-67 All LH	64.99 ea.
RHG-142WSR	1965-67 All RH	64.99 ea.
RHG-996K	1968 All LH & RH	199.99 kit
RHG-996L	1968 All LH	100.99 ea.
RHG-996R	1968 All RH	100.99 ea.
RHG-997K	1969 All LH & RH	199.99 kit
RHG-997L	1969 All LH	100.99 ea.
RHG-997R	1969 All RH	100.99 ea.
RHG-998K	1970-72 All LH & RH	209.99 kit
RHG-998L	1970-72 All LH	100.99 ea.
RHG-998R	1970-72 All RH	100.99 ea.
BPA-381	3/8" x 1" Bolt	0.65 ea.

Note: Bolts are not included.

Hood Hinges

High quality reproduction hood hinges.

RHG-64L	1964 All LH	64.99 ea.
RHG-64R	1964 All RH	64.99 ea.
RHG-142L	1965-67 All LH	44.99 ea.
RHG-142R	1965-67 All RH	44.99 ea.
RHG-667L	1965-67 All LH Licensed GM	120.99 ea.
RHG-667R	1965-67 All RH Licensed GM	120.99 ea.
RHG-68L	1968 All LH	49.99 ea.
RHG-68R	1968 All RH	49.99 ea.
RHG-69L	1969 All LH	49.99 ea.
RHG-69R	1969 All RH	49.99 ea.
RHG-70L	1970-72 All LH	49.99 ea.
RHG-70R	1970-72 All RH	49.99 ea.
RHG-73L	1973-77 All LH	95.99 ea.
RHG-73R	1973-77 All RH	95.99 ea.
RHS-642	1964-77 Hood Hinge Spring	18.99 ea.
RHG-818L	1981-88 Monte Carlo LH	89.99 ea.
RHG-818R	1981-88 Monte Carlo RH	89.99 ea.
RHG-7887L	1978-87 El Camino Malibu LH	59.99 ea.
RHG-7887R	1978-87 El Camino Malibu RH	59.99 ea.
RHG-7887K	1978-87 El Camino Malibu LH & RH	113.98 kit



RHG-996R



RHG-142L



RHG-142R



Eddie Motorsports Billet Hood Hinges

These billet hood hinges are machined from 6061-T6 aluminum and will add an awesome custom touch to your engine compartment. They Bolt-in and require no cutting of your sheet metal. Complete with stainless steel nitrogen gas shocks and all stainless steel fasteners.



		M	P	Other
MS149-56	1964 All	695.99 pr.	725.99 pr.	690.99 pr.
MS149-55	1965-67 All	650.99 pr.	675.99 pr.	690.99 pr.
MS149-58	1968 All	695.99 pr.	745.99 pr.	720.99 pr.
MS149-57	1969-72 All	695.99 pr.	745.99 pr.	720.99 pr.

Machined_M, Polished_P, Red Fusioncoat_R, B = Blue Fusioncoat_B, White Fusioncoat_W, Purple Fusioncoat_PR, Gloss Black Fusioncoat_BK, Gloss Black Anodized_BKA, Matte Black Fusioncoat_MB, Matte Black Anodized_MBA, Clear Coat_CL, Clear Anodized_CA.



RVL-65A



RVL-66A



RVL-69



RVL-70A

Hood Latch Support

Correct support that runs vertically and attaches to the radiator support.

RVL-65A	1965 All	39.99 ea.
RVL-66A	1966 All	39.99 ea.
RVL-67A	1967 All	39.99 ea.
RVL-68	1968 All	42.99 ea.
RVL-69	1969 All	39.99 ea.
RVL-70A	1970 All	39.99 ea.
RVL-14886	1971-72 All	39.99 ea.



RHR-70X

Hood Release Handle

Reproduction of this often missing or broken pull handle.

RHR-70X	1970-72 All	29.99 ea.
---------	-------------	-----------



RHL-65



RHL-66



RHL-67



RHL-68



RHR-59



RHG-BH11



RHG-BH12

Billet Hood Hinges

Give your engine bay a custom touch with these affordable billet hood hinges! These hood hinges come complete with heavy duty struts and hardware. Sold as a pair with hardware.

RHG-BH11	1965-67 All	459.99 kit
RHG-BH12	1968 All	449.99 kit

No Volume Discount.



Eddie Motorsports Billet Hood Latch Assembly

CNC machined from a solid chunk of 6061-T6 aluminum and stainless steel. This is a direct replacement for your cheap stock stamped steel hood latch. The EMS billet hood latch kit comes complete with a billet aluminum base plate and billet stainless steel pilot bolt and retaining cup. Stainless steel fasteners and billet aluminum finishing washers are also included.



		M	P	Other
MS276-20	1965	183.99 ea.	213.99 ea.	228.99 ea.
MS276-21	1966	138.99 ea.	160.99 ea.	172.99 ea.
MS276-15	1967	183.99 ea.	213.99 ea.	172.99 ea.
MS276-10	1968-69	169.99 ea.	189.99 ea.	167.99 ea.
MS276-12	1970-72	179.99 ea.	189.99 ea.	172.99 ea.

Machined_M, Polished_P, Red Fusioncoat_R, B = Blue Fusioncoat_B, White Fusioncoat_W, Purple Fusioncoat_PR, Gloss Black Fusioncoat_BK, Gloss Black Anodized_BKA, Matte Black Fusioncoat_MB, Matte Black Anodized_MBA, Clear Coat_CL, Clear Anodized_CA.



Hood Catch

Correct catch which mounts on underside of hood.

RHR-64	1964 All	39.95 ea.
RHR-66	1966 All	39.99 ea.
RHR-67	1967 All	59.99 ea.
RHR-L70	1970-72 All	44.99 ea.
RHR-70	1970-72 All OE Style.....	60.99 ea.



HPK-100

Hood Pin Kit OE Style

This is a set of OE style reproduction hood pins which were originally found on Super Sport models. Each kit includes (2) pins, (2) plates, (2) gaskets, (2) cables and all necessary hardware.

HPK-100	1970-72 SS	34.99 kit
---------	------------------	-----------

No Volume Discount.



GCS-S4051

Hood Pin Kit - Hair Pin Style

Universal chrome hood pin kit for use on any vehicle.

GCS-S4051	All	12.99 kit
-----------	-----------	-----------



HPK-BC

HPK-BB

Billet Aluminum Hood Pin Kits Peel N Stick

These hood pin kits are a great way to add that protouring/racing look without drilling or cutting your hood. The pin mounts are either chrome plated or black aluminum with chrome pins and feature rubber coated cables. They attach with high quality double sided 3M adhesive tape.

HPK-BC	Chrome All	29.99 kit
HPK-BB	Black All.....	29.99 kit



RDP-66A

Dash Top Panel

Complete dash top panel which is a great replacement for this commonly rotted out area.

RDP-66A	1966.....	279.99 ea.
RDP-67A	1967.....	299.99 ea.

Ships Oversize.



RVP-4031

Splash Panel/Filler Panel

This panel fills the gap behind the bumper and ties the front end together.

RVP-65F	1965 3pc	89.99 kit
RVP-4031	1966 All	74.99 ea.
RVP-2150	1967 All	74.99 ea.
RVP-68	1968 All	74.99 ea.
RVP-92	1969 All	74.99 ea.
RVP-A70	1970 All	79.99 ea.

Ships Oversize. Not eligible for free shipping.



RHP-689A

Header Panel

Reproduction of this often damaged front edge header molding.

RHP-689A	1968-69 All	149.99 ea.
RHP-82	1982-87 Malibu/El Camino.....	199.99 ea.

Ships Oversize. Not eligible for free shipping.



RTB-70

Front Fender Tie Brace

Correct steel panel that ties the top of the fenders together.

RTB-65	1965 Upper Grille Plate All	84.99 ea.
RTB-1487ZB	1967 Upper Grille Plate All	79.99 ea.
RTB-70	1970-72 All	79.99 ea.

Ships Oversize. Not eligible for free shipping.



RCP-64

1964-67 Cowl Panel

Louvered piece of sheet metal installs directly below the windshield behind the hood.

RCP-64	1964-67 All.....	199.99 ea.
--------	------------------	------------



Firewalls

Brand new complete firewalls.

RFP-66A	1964-67 Firewall w/o AC*	319.99 ea.
RFP-1461A	1964-67 Firewall Heater Delete	349.99 ea.
RFP-1461A	1968-72 Firewall w/ AC	349.99 ea.
RFP-1461H	1968-72 Firewall Convertible w/ AC	349.99 ea.
RFP-1461B	1968-72 Firewall w/o AC.....	349.99 ea.
RFP-1461C	1968-72 Firewall Heater Delete	349.99 ea.
RWP-1461G	1968-69 Firewall Wiper Plate	32.95 ea.

*Ships Truck Freight to a commercial address. Not eligible for free shipping. No Volume Discount. * Correct for 1966-67. Can be modified to fit 1964-65.*



RFP-1461-VL

RFP-1461-VR



RFP-1461F

Firewall Brackets

Reproduction firewall brackets (where your body bushings attach).

RFP-1461F	1968-72 Coupe	139.99 pr.
RFP-1461-VL	1968-72 Convertible LH.....	79.99 ea.
RFP-1461-VR	1968-72 Convertible RH.....	79.99 ea.



RDP-1424A

Dash Repair/Windshield Channel

This new repair panel replaces the often rusted out area where the base of the windshield and dash come together. This panel runs the full length of the dash.

RDP-430	1964-67 All.....	56.99 ea.
RDP-1424A	1968-72 w/ Pre-Welded Brackets	84.99 ea.
RDP-3468	1968-72 w/ Brackets (Not Attached) .	109.99 ea.
BP-1417Z	1970-72 Bridge End Plates.....	59.99 pr.

**May require some modification for 1968-69. Ships Oversize. Not eligible for free shipping.*

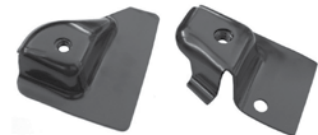

RFB-3468

Fender to Firewall Brackets

These brackets provide the mounting points for the fenders.

RFB-3468	1968-72 All.....	52.99 pr.
----------	------------------	-----------



RFP-1461B



RFP-1461B

RDS-66AR



Door Skins

Door skins are perfect for repairing doors that have not rusted through the inner shell. These stamped steel panels replace your old rusty skin.

RDS-65AL	1964-65 Chevelle/El Camino LH	159.99 ea.
RDS-65AR	1964-65 Chevelle/El Camino RH	159.99 ea.
RDS-66AL	1966-67 Chevelle/El Camino LH	149.99 ea.
RDS-66AR	1966-67 Chevelle/El Camino RH	149.99 ea.
RDS-68AL	1968 Chevelle LH	149.99 ea.
RDS-68AR	1968 Chevelle RH	149.99 ea.
RDS-69AL	1969 Chevelle LH	149.99 ea.
RDS-69AR	1969 Chevelle RH	149.99 ea.
RDS-70AL	1970-72 Chevelle LH	159.99 ea.
RDS-70AR	1970-72 Chevelle RH	159.99 ea.
RDS-68EL	1968-72 El Camino LH	199.99 ea.
RDS-68ER	1968-72 El Camino RH	199.99 ea.
RDS-78L	1978-85 Malibu/El Camino LH	249.99 ea.
RDS-78R	1978-85 Malibu/El Camino RH	249.99 ea.
RDS-81GNL	1980-87 Regal Cutlass LH	299.99 ea.
RDS-81GNR	1980-87 Regal Cutlass RH	299.99 ea.
RDS-81MCL	1981-85 Monte Carlo LH	224.99 ea.
RDS-81MCR	1981-85 Monte Carlo RH	224.99 ea.
RDS-86EL	1986-87 El Camino LH	242.99 ea.
RDS-86ER	1986-87 El Camino RH	242.99 ea.
RDS-86MCL	1986-88 Monte Carlo LH	329.99 ea.
RDS-86MCR	1986-88 Monte Carlo RH	329.99 ea.

No Volume Discount. Ships Oversize 2. Not eligible for free shipping.

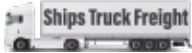

RSH-66L



Door Shells

These full door shells feature the outer door skin welded to the shell as original. Perfect when your entire door has rusted through.

RSH-64L	1964-65 Chevelle LH	399.99 ea.
RSH-64R	1964-65 Chevelle RH	399.99 ea.
RSH-66L	1966-67 Chevelle/El Camino LH	379.99 ea.
RSH-66R	1966-67 Chevelle/El Camino RH	379.99 ea.
RSH-68AL	1968 Chevelle LH	349.99 ea.
RSH-68AR	1968 Chevelle RH	349.99 ea.
RSH-69AL	1969 Chevelle LH	349.99 ea.
RSH-69AR	1969 Chevelle RH	349.99 ea.
RSH-70AL	1970-72 Chevelle LH	379.99 ea.
RSH-70AR	1970-72 Chevelle RH	379.99 ea.
RSH-78L	1978-85 Malibu/El Camino LH	689.99 ea.
RSH-78R	1978-85 Malibu/El Camino RH	689.99 ea.
RSH-81GNL	1978-85 Regal Cutlass LH	869.99 ea.
RSH-81GNR	1978-85 Regal Cutlass RH	869.99 ea.
RSH-81MCL	1981-85 Monte Carlo LH	539.99 ea.
RSH-81MCR	1981-85 Monte Carlo RH	539.99 ea.
RSH-86EL	1986-87 El Camino LH	689.99 ea.
RSH-86ER	1986-87 El Camino RH	689.99 ea.
RSH-86MCL	1986-88 Monte Carlo LH	599.99 ea.
RSH-86MCR	1986-88 Monte Carlo RH	599.99 ea.

No Volume Discount. Ships Truck Freight to a commercial address. Not eligible for free shipping.



RHS-9



BAV-2623



BAV-2622

Door Hinge Hardware

Correct OEM bolts and heavy spring.

BAV-2622	1964-67 Phillips	1.99 ea.
BAV-2623	1964-72 Hex	1.99 ea.
RHS-9	1964-72 Spring	8.99 ea.
BAV-2622K	Phillips (6pc) Hex (18pc)	42.99 kit
BAV-2623K	Hex (24pc)	42.98 kit



BPX-1225

Door Hinge Pin Kits

Correct hinge pins and brass bushings for repairing all 4 of your door hinges.

BPX-1225	1966-67 (12pc)	16.99 ea.
BPX-2225	1968-72 (12pc)	15.99 ea.

*May require slight modification to hinges.

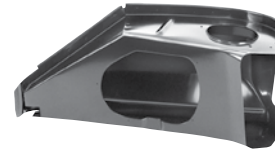

RCS-68R

Cowl Shoulder Assembly

Complete replacement for this often rotted out area.

RCS-66L	1966-67 LH	179.99 ea.
RCS-66R	1966-67 RH	179.99 ea.
RCS-68L	1968-72 LH	169.99 ea.
RCS-68R	1968-72 RH	169.99 ea.



RCP-66AFL

1966-67 Cowl Side Outer - Front Panel

RCP-66L	1966-67 LH	89.99 ea.
RCP-66R	1966-67 RH	89.99 ea.



RCP-66L

1966-67 Cowl Front Panel

RCP-66AFL	1966-67 LH	89.99 ea.
RCP-66AFR	1966-67 RH	89.99 ea.



RCP-7L

1968-72 Cowl Side Panel

RCP-7L	1968-72 LH	69.99 ea.
RCP-7R	1968-72 RH	69.99 ea.



Door Hinge Pillar Assembly

Complete door hinge pillar assembly which provides the mounting points for the door hinges.

RDH-66AL	1966-67 LH	233.99 ea.
RDH-66AR	1966-67 RH	233.99 ea.
BP-1417Z	1970-72 Windshield Bridge Plates	59.99 pr.
RDH-1417H	1970-72 LH w/ Kick Panel	419.99 ea.
RDH-1417G	1970-72 RH w/ Kick Panel	419.99 ea.

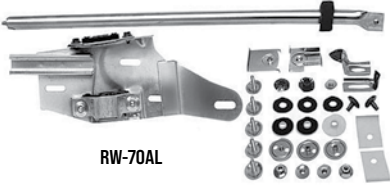

RW-70AL

Window Track And Hardware Kits

This convenient door window track & hardware kit is great for when you are changing out your door glass.

RW-70AL	1970-72 Chevelle LH	189.99 set
RW-70AR	1970-72 Chevelle RH	189.99 set

Ships Oversize. No Volume Discount.



RDR-72K

Hinge Detent Rollers

RDR-67

Correct machined detent rollers for lower hinges.

RDR-67	1965-67 All	16.95 kit
RDR-72K	1968-72 All	27.99 kit



RDH-088LL

RDH-346LL

Door Hinges

Reproduction door hinges.

Upper

RDH-64U	1964-65 LH/RH	59.99 ea.
RDH-529U	1966-67 LH/RH	55.99 ea.
RDH-170U	1968-72 LH/RH	59.99 ea.
RDH-737UL	1973-77 LH	94.99 ea.
RDH-737UR	1973-77 RH	94.99 ea.
RDH-78UL	1978-88 All LH	59.99 ea.
RDH-78UR	1978-88 All RH	59.99 ea.

Lower

RDH-2590	1964-65 LH	64.99 ea.
RDH-2595	1964-65 RH	64.99 ea.
RDH-346LL	1966-67 LH	55.99 ea.
RDH-346LR	1966-67 RH	55.99 ea.
RDH-088LL	1968-72 LH	64.99 ea.
RDH-088LR	1968-72 RH	64.99 ea.
RDH-737L	1973-77 All LH/RH	64.99 ea.
RDH-78L	1978-88 All LH/RH	52.99 ea.



RDL-70AR



RDL-SCREW

Door Latch Assemblies

Reproduction door latch assemblies.

RDL-1543L	1964-65 LH	79.99 ea.
RDL-1542R	1964-65 RH	79.99 ea.
RDL-67AL	1966-67 LH	79.99 ea.
RDL-67AR	1966-67 RH	79.99 ea.
RDL-67AK	1966-67 Kit (Both Sides)	143.98 kit
RDL-68AL	1968 LH	79.99 ea.
RDL-68AR	1968 RH	79.99 ea.
RDL-68AK	1968 Kit (Both Sides)	143.98 kit
RDL-69AL	1969 LH	79.99 ea.
RDL-69AR	1969 RH	79.99 ea.
RDL-69AK	1969 Kit (Both Sides)	143.98 kit
RDL-70AL	1970-72 LH	79.99 ea.
RDL-70AR	1970-72 RH	79.99 ea.
RDL-70AK	1970-72 Kit (Both Sides)	143.98 kit
RDL-828L	1980-88 All LH	79.99 ea.
RDL-828R	1980-88 All RH	79.99 ea.
RDL-SCREW	1964-77 Screw 3 pc*	6.95 set

**Part Notes: This kit does one door latch. One kit required per door.*



BPX-1275

BPX-1299

Door Strikers w/ Washer

BPX-1275	GM Replacement	12.99 ea.
BPX-1299	Reproduction*	13.99 ea.
BPX-1299K	Reproduction Pair	25.18 kit

**Correct Allen Head Zinc Plated.*



RP-1418

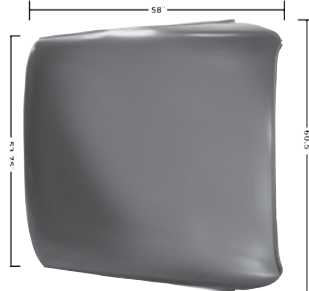

Roof Panel

Full replacement roof panel for your Chevelle or El Camino. Don't forget to add the braces!

RP-66A	1966-67 Chevelle	479.99 ea.
RP-1418	1968-72 Chevelle	369.99 ea.
RP-1428E	1968-72 El Camino	339.95 ea.
RTT-7888	1978-88 Monte T-Top Trim	289.99 set

Ships Truck Freight to a commercial address. Not eligible for free shipping. No Volume Discount.



RPB-1418A

Roof Panel Braces

Correct roof panel braces for replacing damaged originals.

RPB-1418A	1970-72 Chevelle	199.99 kit
-----------	------------------------	------------

(Includes all braces & wire bows for complete replacement.)

RPB-1428EA	1968-72 El Camino	249.99 kit
------------	-------------------------	------------

(Includes front, middle and rear braces.)

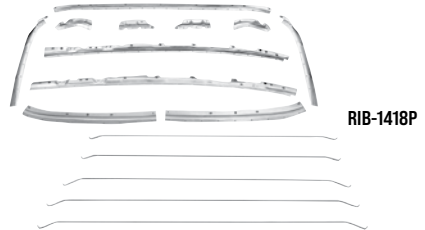

RIB-1418P

Roof Panel Inner Brace Kit

These braces provide the proper mounting points for the bows.

RIB-1418U	1964-65 Chevelle	219.99 kit
RIB-1418P	1968-72 Chevelle	279.99 kit
RPB-1418T	1968-72 El Camino	229.95 kit

(Includes front corners, rear corners and side roof braces.)



KPR-1418R

Drip Rails & Supports

New steel drip rails which your moldings attach to and vertical drip rail supports which attach to the A-pillars.

KPR-667	1966-67 Chevelle Roof Drip Rails ...	199.99 pr.
KPR-1418N	1968-72 Chevelle Drip Rail Pillar Supports	69.99 pr.
KPR-1418R	1968-69 Chevelle Roof Drip Rails	119.95 pr.
KPR-1418S	1970-72 Chevelle Roof Drip Rails	129.99 kit
KPR-M1429B	1964-67 El Camino A-Pillar RH	74.99 set
KPR-M1429C	1964-67 El Camino A-Pillar LH	74.99 set

Ships Oversize. Not eligible for free shipping.

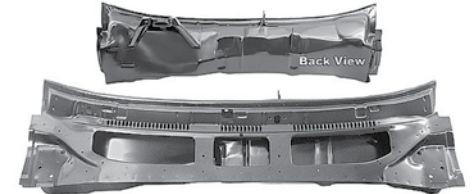

RCP-1419WT

1968-72 Cowl Panel

This lower cowl panel offers a complete replacement for this often rotted out area. This complete cowl panel includes the entire wiper valley so you can be sure to eliminate any rust or rot all in one shot.

RCP-1419AWT	1968-69	399.99 ea.
RCP-1419WT	1970-72	399.99 ea.

Ships Oversize 2. Not eligible for free shipping.



RLC-66AU

RLC-66AL

1966-67 Lower Cowl

A replacement for this commonly rotted out lower cowl area.

RLC-66AL	1966-67 Lower	219.99 ea.
RLC-66AU	1966-67 Upper	209.99 ea.

Ships Oversize.



RCP-1471CWT

1968-72 Cowl Grille Panel

Reproduction perfect for replacing this commonly rotted area. Features Weld-Thru primer.

RCP-69-TOP	1968-69	199.95 ea.
RCP-1471CWT	1970-72	199.99 ea.

Ships Oversize 2.

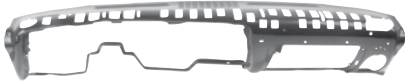

RDP-1455

Steel Dash Panel

This is a reproduction of the steel dash panel for Chevelle and El Camino.

RDP-1455	1968 All	387.99 ea.
----------	----------	-------	------------

Oversize 2. No Volume Discount. Not eligible for free shipping.



IXM-68L

IXM-68R

Windshield Pillar Moldings

IXM-68L	1968-72 Coupe Steel LH	139.99 ea.
IXM-68R	1968-72 Coupe Steel RH	139.99 ea.
IXM-68K	1968-72 Coupe Steel Pair	251.98 kit



RWP-66AIL

Windshield Pillar

Inner windshield pillar replacement used to replace this common rust area.

RWP-66AIL	1966-67 Inner LH	94.99 ea.
RWP-66AIR	1966-67 Inner RH	94.99 ea.
RWP-682AL	1968-72 Outer LH	99.99 ea.
RWP-682AR	1968-72 Outer RH	99.99 ea.



RPW-1461J

Windshield Pillar Wrap

This piece of sheet metal is used to wrap the outside of the windshield pillar and measures approximately 26" L X 7" W at the base.

RPW-1461K	1966-67 LH	109.99 ea.
RPW-1461J	1966-67 RH	109.99 ea.



RWB-1418AA

Windshield Frame Bridge

This convertible windshield frame bridge sits above the windshield and provides the mounting points for the visors, rear view mirror and top molding.

RWB-1418AA	1970-72 Convertible	199.99 ea.
------------	---------------------	-------	------------



RWA-64L

Wheel Arch Patches

High quality wheel arch patch. Perfect for replacing the commonly rotted out area around the wheel opening.

Chevelle

RWA-64L	1964-65 All LH	59.99 ea.
RWA-64R	1964-65 All RH	59.99 ea.
RWA-66L	1966-67 All LH	59.99 ea.
RWA-66R	1966-67 All RH	59.99 ea.
RWA-68L	1968-69 All LH	59.99 ea.
RWA-68R	1968-69 All RH	59.99 ea.
RWA-70L	1970-72 All LH	59.99 ea.
RWA-70R	1970-72 All RH	59.99 ea.

G-Body

RWA-818L	1981-88 Olds Cutlass 442 LH	89.99 ea.
RWA-818R	1981-88 Olds Cutlass 442 RH	89.99 ea.
RWA-817L	1981-88 Buick Regal GN LH	59.99 ea.
RWA-817R	1981-88 Buick Regal GN RH	59.99 ea.

Quarter Plug

Correct plug and orange gasket used to plug the rear quarter panel drain hole. These plugs are made of steel.



BPP-70Q	1970-72	21.99 pr.
---------	---------	-------	-----------



R-1472S

Complete Chevelle Wheelhouse Assemblies

These complete wheelhouse assemblies feature the inners and outers already welded together!

R-1472S	1970-72 Coupe LH	279.99 ea.
R-1472R	1970-72 Coupe RH	279.99 ea.
R-1472Z	1970-72 Convertible LH	319.99 ea.
R-1472Y	1970-72 Convertible RH	319.99 ea.
RWH-29-IMT	1970-72 Coupe Extra Wide*	659.99 pr.
RWH-818AL	1981-88 Monte Carlo LH	299.99 ea.
RWH-818AR	1981-88 Monte Carlo RH	299.99 ea.

Ships Oversize 2. Not eligible for free shipping. No Volume Discount.

**10.5" wide at the widest point and 9" wide in the center.*



R-1472N

Complete El Camino Wheelhouse Assemblies

These complete wheelhouse assemblies feature the inners and outers already welded together!

R-1472N	1968-72 LH	289.99 ea.
R-1472M	1968-72 RH	289.99 ea.

Ships Oversize 2. Not eligible for free shipping. No Volume Discount.



RG-23R

Inner Wheelhouse/Trunk Patch

This die stamped panel replaces the most commonly rusted area in the trunk. It extends from the inner wheel well joint approximately 8" to where the inner wheelhouse meets the trunk.

RG-23L	1968-72 LH	77.99 ea.
RG-23R	1968-72 RH	77.99 ea.
RG23-KIT	1968-72 Pair	140.38 kit

Ships Oversize. Not eligible for free shipping.



RWH-191L

Chevelle Inner Rear Wheelhouses

New inner rear section of wheelhouse which installs between the trunk area and seams to the outer wheelhouse. It is always a good idea to replace your wheelhouses when you replace your quarter panels!

RWH-191L	1964-67 LH	109.99 ea.
RWH-191R	1964-67 RH	109.99 ea.
RWH-191K	1964-67 All Pair	197.98 kit
RWH-291L	1968-72 Coupe LH	89.99 ea.
RWH-291R	1968-72 Coupe RH	89.99 ea.
RWH-301L	1970-72 Convertible LH	159.99 ea.
RWH-301R	1970-72 Convertible RH	159.99 ea.

Ships Oversize 2. Not eligible for free shipping. No Volume Discount.



RWH-650TL

Outer Rear Wheelhouses

Correct steel wheelhouses which attach to the inside of the quarter panel. It is always a good idea to replace your wheelhouses when you replace your quarter panels!

Chevelle

RWH-650TL	1964-65 LH	89.99 ea.
RWH-650TR	1964-65 RH	89.99 ea.
RWH-660TL	1966-67 LH	84.99 ea.
RWH-660TR	1966-67 RH	84.99 ea.
RWH-680TL	1968-69 LH	69.99 ea.
RWH-680TR	1968-69 RH	69.99 ea.
RWH-720TL	1970-72 Coupe LH	69.99 ea.
RWH-720TR	1970-72 Coupe RH	69.99 ea.
RWH-720TK	1970-72 Coupe Pair	125.98 kit
RWH-72COTL	1970-72 Convertible LH	119.99 ea.
RWH-72COTR	1970-72 Convertible RH	119.99 ea.

El Camino & G-Body

RWH-680TL	1968-72 El Camino LH	69.99 ea.
RWH-680TR	1968-72 El Camino RH	69.99 ea.
RWH-780L	1978-87 El Camino LH	134.99 ea.
RWH-780R	1978-87 El Camino RH	134.99 ea.
RWH-818MCOL	1981-88 Monte Carlo LH	139.99 ea.
RWH-818MCOR	1981-88 Monte Carlo RH	139.99 ea.

1968-72 El Camino are the same as 1968-69 Chevelle.

Ships Oversize. Not eligible for free shipping. No Volume Discount.

Quarter Panels

If your original quarter panels are dented or rotted right through to the ground, these reproduction quarter panels are the perfect replacement! There is no need to spend a fortune on an NOS quarter because these reproductions feature a complete door jamb area, complete trunk jamb area and full roof sail panel. These are extremely high quality pieces, so you can be sure to get the best fit possible.

No Volume Discount. All quarter panels ship Truck Freight to a commercial address. Not eligible for free shipping.



RFQ-645L

- | | | |
|----------|---|------------|
| RFQ-645L | 1964-65 Chevelle Coupe LH..... | 419.99 ea. |
| RFQ-645R | 1964-65 Chevelle Coupe RH..... | 419.99 ea. |
| RFQ-645K | 1964-65 Chevelle Coupe (Buy The Pair And Save)..... | 839.98 kit |

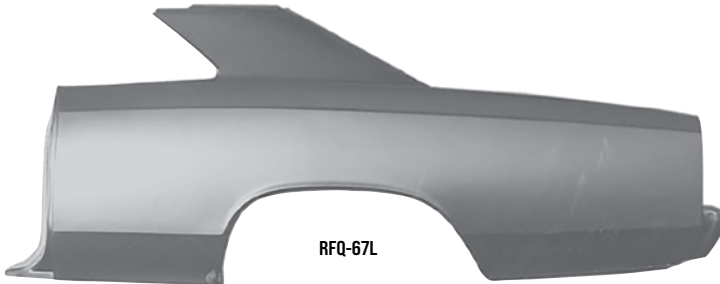

RFQ-67L

- | | | |
|---------|---|------------|
| RFQ-67L | 1966-67 Chevelle Coupe LH..... | 409.99 ea. |
| RFQ-67R | 1966-67 Chevelle Coupe RH..... | 409.99 ea. |
| RFQ-67K | 1966-67 Chevelle Coupe (Buy The Pair And Save)..... | 819.98 kit |



RFQ-68L

- | | | |
|---------|--|------------|
| RFQ-68L | 1968 Chevelle Coupe LH..... | 399.99 ea. |
| RFQ-68R | 1968 Chevelle Coupe RH..... | 399.99 ea. |
| RFQ-68K | 1968 Chevelle Coupe (Buy The Pair And Save)..... | 719.98 kit |



RFQ-69L

- | | | |
|---------|--|------------|
| RFQ-69L | 1969 Chevelle Coupe LH..... | 389.99 ea. |
| RFQ-69R | 1969 Chevelle Coupe RH..... | 389.99 ea. |
| RFQ-69K | 1969 Chevelle Coupe (Buy The Pair And Save)..... | 719.98 kit |



RFQ-405L

- | | | |
|----------|---|------------|
| RFQ-405L | 1970-72 Chevelle Coupe LH..... | 399.99 ea. |
| RFQ-405R | 1970-72 Chevelle Coupe RH..... | 399.99 ea. |
| RFQ-405K | 1970-72 Chevelle Coupe (Buy The Pair And Save)..... | 719.98 kit |
| RFQ-404L | 1970-72 Chevelle Convertible LH..... | 429.99 ea. |
| RFQ-404R | 1970-72 Chevelle Convertible RH..... | 429.99 ea. |
| RFQ-404K | 1970-72 Chevelle Convertible (Buy The Pair And Save)..... | 899.98 kit |



RFQ-1475HN

- | | | |
|------------|--|------------|
| RFQ-1475HN | 1964-65 El Camino LH..... | 489.99 ea. |
| RFQ-1475HM | 1964-65 El Camino RH..... | 489.99 ea. |
| RFQ-E7L | 1968-72 El Camino LH..... | 469.99 ea. |
| RFQ-E7R | 1968-72 El Camino RH..... | 469.99 ea. |
| RFQ-E78L | 1978-87 El Camino LH..... | 619.99 ea. |
| RFQ-E78R | 1978-87 El Camino RH..... | 619.99 ea. |
| RFQ-818L | 1981-88 Monte Carlo LH OE Quality..... | 419.99 ea. |
| RFQ-818R | 1981-88 Monte Carlo RH OE Quality..... | 419.99 ea. |



RFQ-E7R



QRS-64L

Quarter Panel Skins

These quarter panel repair skins offer a quick and inexpensive way to repair your original factory quarter panels without fully cutting them out. They extend from the upper belt line down. Fits all coupes and convertibles.

- | | | |
|-------------|-------------------------------------|------------|
| QRS-64L | 1964-65 Chevelle LH 85" x 29"..... | 279.99 ea. |
| QRS-64R | 1964-65 Chevelle RH 85" x 29"..... | 279.99 ea. |
| QRS-66L | 1966-67 Chevelle LH 88" x 30"..... | 279.99 ea. |
| QRS-66R | 1966-67 Chevelle RH 88" x 30"..... | 279.99 ea. |
| QRS-68L | 1968 Chevelle LH 77" x 27"..... | 279.99 ea. |
| QRS-68R | 1968 Chevelle RH 77" x 27"..... | 279.99 ea. |
| QRS-69L | 1969 Chevelle LH 77" x 27"..... | 279.99 ea. |
| QRS-69R | 1969 Chevelle RH 77" x 27"..... | 279.99 ea. |
| QRS-70L | 1970-72 Chevelle LH 77" x 27"..... | 279.99 ea. |
| QRS-70R | 1970-72 Chevelle RH 77" x 27"..... | 279.99 ea. |
| QRS-74L | 1973-77 Chevelle LH 77" x 27"..... | 199.95 ea. |
| QRS-74R | 1973-77 Chevelle RH 77" x 27"..... | 199.95 ea. |
| QRS-E73L | 1973-77 El Camino LH..... | 299.99 ea. |
| QRS-E73R | 1973-77 El Camino RH..... | 299.99 ea. |
| QRS-E6L | 1968-72 El Camino LH..... | 299.99 ea. |
| QRS-E6R | 1968-72 El Camino RH..... | 299.99 ea. |
| QRS-E73L | 1973-77 El Camino LH 78" x 30"..... | 299.99 ea. |
| QRS-E73R | 1973-77 El Camino RH 78" x 30"..... | 299.99 ea. |
| QRS-78E80L | 1978-87 El Camino LH..... | 299.99 ea. |
| QRS-78E80R | 1978-87 El Camino RH..... | 299.99 ea. |
| QRS-810LDSL | 1981-88 Cutlass 442 LH..... | 199.99 ea. |
| QRS-810LDSR | 1981-88 Cutlass 442 RH..... | 199.99 ea. |

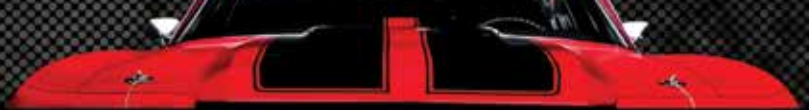

RQR-645L



RQR-66L



RQR-68L



RQR-70L

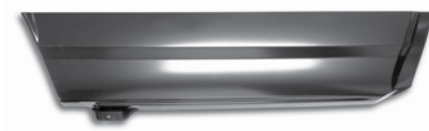

RQR-8L

Quarter Panel Patches

High quality die stamped lower quarter panel repair panels are perfect when your entire quarter panel isn't rotted out!

Chevelle

RQR-645L	1964-65 LH	54.99 ea.
RQR-645R	1964-65 RH	54.99 ea.
RQR-66L	1966-67 LH	59.99 ea.
RQR-66R	1966-67 RH	59.99 ea.
RQR-68L	1968 LH	54.99 ea.
RQR-68R	1968 RH	54.99 ea.
RQR-69AL	1969 LH	59.99 ea.
RQR-69AR	1969 RH	59.99 ea.
RQR-70L	1970-72 LH	59.99 ea.
RQR-70R	1970-72 RH	59.99 ea.
RQR-810LDSRL	1981-88 Cutlass 442 Rear LH...	69.99 ea.
RQR-810LDSRR	1981-88 Cutlass 442 Rear RH ..	69.99 ea.
RQR-8187L	1981-87 Regal GN Rear LH.....	99.99 ea.
RQR-8187R	1981-87 Regal GN Rear RH	99.99 ea.

El Camino

RQR-8L	1968-72 LH	59.99 ea.
RQR-8R	1968-72 RH	59.99 ea.
RQR-78EFL	1978-87 El Camino Front LH	89.99 ea.
RQR-78EFR	1978-87 El Camino Front RH	89.99 ea.
RQR-78L	1978-87 El Camino Rear LH.....	79.99 ea.
RQR-78R	1978-87 El Camino Rear RH	79.99 ea.

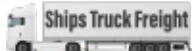

1964-67 Full Floor Pan w/ Braces & Rear Seat Pan

This complete floor pan features all braces as well as rear seat panel already installed! This will save you hours over welding in individual pieces of floor pan!

RFP-647XP	1964-67 Chevelle	539.99 ea.
RFP-1462W	1964-67 Full w/o Braces	459.99 ea.

No Volume Discount. Ships Truck Freight to a commercial address. Not eligible for free shipping.

1968-72 Full Floor Pan w/ Braces & Rear Seat Pan

This complete floor pan features all braces as well as rear seat panel already installed! This will save you hours over welding in individual pieces of floor pan!

RFP-1462X	1968-72 Chevelle	669.99 ea.
-----------	------------------------	------------

No Volume Discount. Ships Truck Freight to a commercial address. Not eligible for free shipping.



1968-72 Full Floor Pan w/ Braces, Rear Seat Pan & Rockers

This is the ultimate monster floor pan featuring all braces, rear seat panel and rocker panels completely assembled saving you a ton of time and money over individually piecing together a floor!

RFP-1462Y	1968-72 Chevelle	939.99 ea.
-----------	------------------------	------------

No Volume Discount. Ships Truck Freight to a commercial address. Not eligible for free shipping.



1968-72 Full Floor Pan

This is an excellent basic replacement full floor minus the braces, rear seat pan and rocker panels.

RFP-1462	1968-72 Chevelle	319.99 ea.
----------	------------------------	------------

No Volume Discount. Ships Truck Freight to a commercial address. Not eligible for free shipping.



1964-67 Full Floor Pan w/ Braces Inner Rockers & Rear Seat Pan

This complete floor pan features all the braces, the inner rockers and the rear seat pan. Also included are seatbelt provisions, rear seat hold and wiring hold downs. This will save you hours of labor over welding in individual floor pan patches!

RFP-647XP-AMD 1964-67 Chevelle 699.99 ea.

No Volume Discount. Ships truck freight to a commercial address. Not eligible for free shipping.



1968-72 Full Floor Pan w/ Braces Inner Rockers & Rear Seat Pan

This complete floor pan features all the braces, the inner rockers and the rear seat pan. Also included are seatbelt provisions, rear seat hold and wiring hold downs. This will save you hours of labor over welding in individual floor pan patches!

RFP-1462X-AMD 1968-72 Chevelle 699.99 ea.

No Volume Discount. Ships Truck Freight to a commercial address. Not eligible for free shipping.



1968-69 El Camino Full Floor Pan w/ Braces

This complete full floor pan includes the front, center and rear floor pan braces and will save you a ton of time and money over welding together individual pieces and braces!

RFP-1462ZB 1968-69 El Camino 799.95 ea.

No Volume Discount. Ships Truck Freight to a commercial address. Not eligible for free shipping.

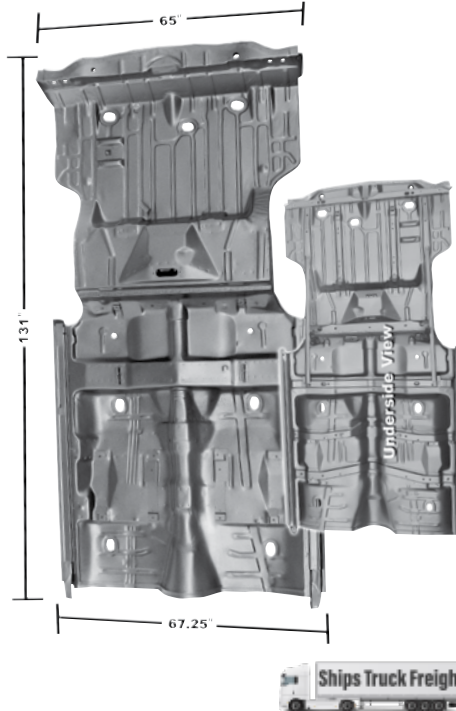

Complete Full Floor Pan with Complete Trunk Pan

This complete monster floor pan with trunk floor is the ultimate solution for rotted out floors and will replace the entire old underside of your Chevelle in one shot. This huge floor pan includes the floor pan braces, rockers, rear seat pan and trunk pan already assembled, which will save you hours of labor over welding together individual pieces!

RFP-1462YB 1968 Chevelle 2699.99 ea.

No Volume Discount. Ships Truck Freight to a commercial address. Not eligible for free shipping.



1978-88 El Camino, Malibu Full Floor

The days of welding together pieces of floors are finally over. This new El Camino, Caballero and Malibu full floor pan is a direct replacement for your old, rotted floor and will save you tons of time and money because you won't have to weld-in and finish individual pieces.

RFP-7888 1978-88 All * 469.99 ea.

** Direct replacement for 1978-87 El Camino. May require some cutting on the rear for Malibu, Monte Carlo, Regal, Cutlass and Grand Prix. This is the floor pan only. It does not include any braces or brackets. Ships Truck Freight To A Commercial Address. Not eligible for free shipping.*



Half Side Floor Pans

Full half side floor panels which seam in the middle. All 1964-67 floor panels feature wiring harness retainers as well as gas pedal mounting plate as original.

- RP-64FL 1964-67 Chevelle LH 119.99 ea.**
- RP-64FR 1964-67 Chevelle RH 119.99 ea.**
- RP-68FL 1968-72 Chevelle LH 119.99 ea.**
- RP-68FR 1968-72 Chevelle RH 119.99 ea.**
- RP-64FL 1964-72 El Camino LH* 119.99 ea.**
- RP-64FR 1964-72 El Camino RH* 119.99 ea.**
- RFP-78L 1978-88 El Camino** LH 199.99 ea.**
- RFP-78R 1978-88 El Camino** RH 199.99 ea.**

**Will require modification to fit El Camino. ** Can be cut to fit Malibu and Monte Carlo, Ships Truck Freight to a commercial address. Not eligible for free shipping.*

1964-1967



RFP-64FL



RFP-64FR

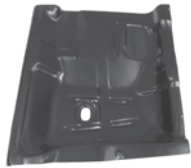

RFP-64RL

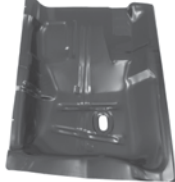

RFP-64RR

1968-1972



RFP-72FL



RFP-72FR



RFP-72RL



RFP-72RR

Floor Pan Patches

These front floor patches are high quality and constructed of heavy gauge steel. Perfect when only portions of your floor are rotted out.

RFP-64FL	1964-67 Chevelle Front LH	79.99 ea.
RFP-64FR	1964-67 Chevelle Front RH	79.99 ea.
RFP-64FL	1964-72 El Camino Front LH	79.99 ea.
RFP-64FR	1964-72 El Camino Front RH	79.99 ea.
RFP-72FL	1968-72 Chevelle Front LH	79.99 ea.
RFP-72FR	1968-72 Chevelle Front RH	79.99 ea.
RFP-64RL	1964-67 Chevelle Rear LH	69.99 ea.
RFP-64RR	1964-67 Chevelle Rear RH	69.99 ea.
RFP-64RL	1964-72 El Camino Rear LH	69.99 ea.
RFP-64RR	1964-72 El Camino Rear RH	69.99 ea.
RFP-72RL	1968-72 Chevelle Rear LH	69.99 ea.
RFP-72RR	1968-72 Chevelle Rear RH	69.99 ea.
RFP-73FL	1973-77 All Front LH	89.99 ea.
RFP-73FR	1973-77 All Front RH	89.99 ea.
RFP-73RL	1973-77 All Rear LH	89.99 ea.
RFP-73RR	1973-77 All Rear RH	89.99 ea.
RFP-78FL	1978-87 El Camino Front LH*	99.99 ea.
RFP-78FR	1978-87 El Camino Front RH*	99.99 ea.
RFP-78RL	1978-87 El Camino Rear LH*	99.99 ea.
RFP-78RR	1978-87 El Camino Rear RH*	99.99 ea.

*Can be used on other G-bodies with modifications.
Ships Oversize. Not eligible for free shipping.

BUY & SAVE

WITH SS396.COM PRE-BUILT KITS



Floor Pan Patch Kit

This Chevelle floor pan patch kit includes front left and right floor pan patches and rear left and right floor pan patches. This is a great lower cost alternative to a full floor pan because this kit can ship via UPS instead of truck freight.

RFP-64K	1964-67 Chevelle	283.96 kit
RFP-64K	1964-72 El Camino	283.96 kit
RFP-72K	1968-72 Chevelle	283.96 kit
RFP-737K	1973-77 All	341.96 kit

Ships Oversize 2. Not eligible for free shipping. No Volume Discount.



RTB-64L



RTB-64R

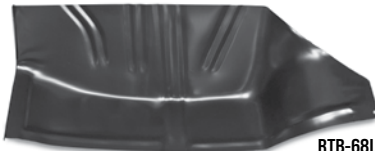

RTB-68L



RTB-68R

Toe Boards

This toe board or floor pan extension connects the front of the floor pan to the firewall and is a commonly rotted out area. Now includes part of the transmission hump.

RTB-64L	1964-67 LH	62.99 ea.
RTB-64R	1964-67 RH	62.99 ea.
RTB-68L	1968-72 LH	62.99 ea.
RTB-68R	1968-72 RH	62.99 ea.

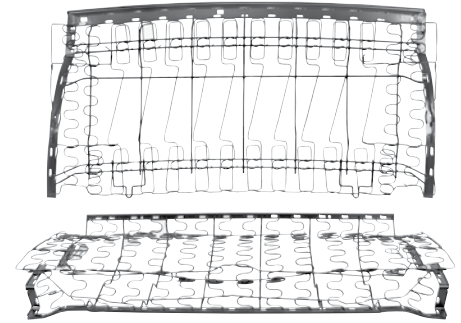

ISF-1402H

ISA-668L

Bucket Seat Frames

Complete bucket seat frame assemblies with seat springs already installed!

ISA-668L	1966-68 LH	449.99 ea.
ISA-668R	1966-68 RH	449.99 ea.
ISA-669	1969-72 All	439.99 ea.

No Volume Discount. Ships Oversize 2. Not eligible for free shipping.

Rear Seat Frames

This is a reproduction rear seat frame which includes the back and bottom. This is a complete replacement for your worn out original springs.

ISF-1402H	1970-72	629.99 ea.
-----------	---------------	------------

No Volume Discount. Ships Truck Freight. Not eligible for free shipping.



Ships Truck Freight

Convertible Top Frame Assembly

Fully assembled. The perfect replacement for your rusted out or bent original!

MCT-1417Y	1970-72 Convertible	1239.99 ea.
-----------	---------------------------	-------------

For power top only. This item ships Truck Freight to a Commercial Address.



RST-76D



RST-76A

Shifter Tunnel Pans

Correct stamped steel hump which was factory installed on all 3 or 4 speed cars.

RST-76D	1964-67 All.....	61.99 ea.
RST-76A	1964-67 Universal.....	66.99 ea.
RST-66W-0	1966-67 Chrome.....	119.99 ea.
RST-72D	1968-72 w/ Console.....	77.99 ea.
RST-72A	1968-72 w/o Console.....	77.99 ea.
RST-73D	1973-77 All.....	79.99 ea.
IQ-4015	1978-88 All Plastic.....	29.95 ea.



RIP-1489T

Inner Rocker Panels

Reproduction die stamped inner rocker panels for an exact replacement.

RIP-647L	1964-67 LH.....	79.99 ea.
RIP-647R	1964-67 RH.....	79.99 ea.
RIP-1489T	1968-72 LH.....	56.99 ea.
RIP-1489S	1968-72 RH.....	56.99 ea.
RIP-5970	1964-72 All Drain Plugs.....	7.99 pr.
RIP-5970	1964-77 Inner Rocker Drain Plugs.....	7.99 pr.
RIP-78L	1978-88 LH Monte Carlo.....	99.99 ea.
RIP-78R	1978-88 RH Monte Carlo.....	99.99 ea.

Ships Oversize. Not eligible for free shipping.



RRP-682L

Outer Rocker Panels

Correct gauge stamped steel full outer rocker panels with original mounting points.

RRP-647L	1964-67 LH.....	109.99 ea.
RRP-647R	1964-67 RH.....	109.99 ea.
RRP-682L	1968-72 LH.....	109.99 ea.
RRP-682R	1968-72 RH.....	109.99 ea.
RRP-E68L	1968-72 El Camino LH.....	179.99 ea.
RRP-E68R	1968-72 El Camino RH.....	179.99 ea.
RRP-78L	1978-88 LH Monte Carlo.....	199.99 ea.
RRP-78R	1978-88 RH Monte Carlo.....	199.99 ea.

Ships Oversize. Not eligible for free shipping.

RBR-64L



Body Brace Repair

New die stamped panel that extends from wheel well area to meet trunk. This panel includes the body mount brace.

RBR-64L	1964-67 LH.....	104.99 ea.
RBR-64R	1964-67 RH.....	104.99 ea.

Ships Oversize. Not eligible for free shipping.

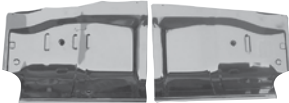

Rear Seat Floor Pan

Installs under rear seat of car.

RSP-64L	1964-67 Chevelle LH.....	79.99 ea.
RSP-64R	1964-67 Chevelle RH.....	79.99 ea.
RSP-682L	1968-72 Chevelle LH.....	64.99 ea.
RSP-682R	1968-72 Chevelle RH.....	64.99 ea.
RSP-73L	1973-77 All LH.....	49.99 ea.
RSP-73R	1973-77 All RH.....	89.99 ea.

Ships Oversize. Not eligible for free shipping.



RSP-682

Rear Seat Floor Pan

This new one piece under seat pan is complete with seat belt mounting plates.

RSP-647	1964-67 Chevelle.....	139.99 ea.
RSP-682	1968-72 Chevelle/El Camino.....	109.99 ea.

Ships Oversize. Not eligible for free shipping. Requires mods for El Camino.



IBX-99KR

Chevelle Rear Seat Retainer Kit

This rear seat retainer kit contains all four of the necessary retainers to hold the rear seat of your Chevelle in place.

IBX-99KR	1964-72 Chevelle.....	22.95 kit
BSM-REAR	1964-67 Seat Back Bolts.....	9.99 pr.



IBX-89K

Bucket Seat Brackets

This is a reproduction bucket seat mounting bracket kit which will correctly mount both seats.

IBX-64K	1964-65 All.....	39.99 kit
IBX-89K	1966-72 All.....	46.99 kit
IBX-89K-FR	1966-68 All Front/Rear Set.....	64.99 kit
IBX-RELO	All (4pc) Relocation Brackets.....	32.99 kit



RPP-78AL



RPP-78BL

Door Jamb Repair Patches

These patches repair the commonly rusted area at the front and back of the door jamb at the bottom of the A and B pillars.

RPP-78AL	1978-88 LH A-Pillar Monte Carlo.....	119.99 ea.
RPP-78AR	1978-88 RH A-Pillar Monte Carlo.....	119.99 ea.
RPP-78BL	1978-88 LH B-Pillar Monte Carlo.....	119.99 ea.
RPP-78BR	1978-88 RH B-Pillar Monte Carlo.....	119.99 ea.

Fits 2 door only.



RCR-1419

Rocker to Cowl Reinforcements

Heavy gauge rocker to cowl reinforcement panels. Features Weld-Thru primer.

RDH-66LL	1966-67 LH.....	59.99 ea.
RDH-66LR	1966-67 RH.....	59.99 ea.
RCR-1419	1968-72.....	139.99 pr.

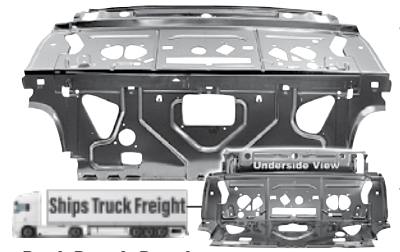

Rear Deck Repair Panel

This is a brand new rear deck repair panel which replaces the commonly rusted area under the rear deck package tray and includes the rear seat divider.

RDP-1462ZA	1968-72 Chevelle.....	549.99 ea.
------------	-----------------------	------------

Ships truck freight to a commercial address only. Not eligible for free shipping. No Volume Discount.

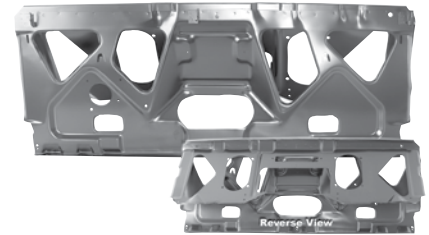

Rear Seat Mounting Panel

This piece replaces the entire rear seat mounting area which is commonly rotted out on convertibles.

RSP-1462LA	1970-72 Convertible.....	399.99 ea.
------------	--------------------------	------------

Oversize 2. Not eligible for free shipping. No Volume Discount.



RPT-3468

Rear Package Tray Panel

Features correct details and heavy gauge steel as original. This panel will save you time and money over trying to fabricate patch panels for this commonly rusted out area.

RDP-645A	1964-65 Coupe.....	199.99 ea.
RDP-1462-ZE	1966-67 Coupe.....	269.99 ea.
RPT-3468	1968-72 Coupe.....	229.99 ea.
RSE-667L	1966-67 Extension LH.....	94.99 ea.
RSE-667R	1966-67 Extension RH.....	94.99 ea.
RSE-682L	1968-72 Extension LH.....	89.99 ea.
RSE-682R	1968-72 Extension RH.....	89.99 ea.

Oversize 2. Not eligible for free shipping. No Volume Discount.



Package Tray Floor Braces

This is a pair of correct package tray braces (also referred to as X-braces).

RPT-66A	1966-67.....	39.99 pr.
---------	--------------	-----------



RWC-64A

Under Seat Wire Channel

This is a correct Chevelle wire channel which is located under the seat.

RWC-64A 1964-67 Chevelle49.99 kit



RFB-84RR



RFB-85RR



RFB-86RR



RFB-87RR

Above Axle Crossmembers

Correct steel crossmembers which go under the front of the trunk directly above the rear end.

RFB-84RR 1964-67 Chevelle 99.99 ea.

RFB-85RR 1968-69 Chevelle 109.99 ea.

RFB-86RR 1970 Chevelle..... 109.99 ea.

RFB-87RR 1971-72 Chevelle 109.99 ea.

Ships Oversize. Not eligible for free shipping.



RFR-1424E



RFR-1424J



RFR-1424K



RFR-1424L

Rear Cross Rails

These are the correct rear frame cross rails which go under the rear of the trunk.

RFR-1424E 1964-65 99.99 ea.

RFR-1424F 1966-67 99.99 ea.

RFR-1424J 1968-69 99.99 ea.

RFR-1424K 1970 99.99 ea.

RFR-1424L 1971-72 99.99 ea.

Ships Oversize. Not eligible for free shipping.



RFB-84F



RFB-85M



RFB-84R



RFB-85R

Floor Pan Braces

These braces are a must when replacing any parts of your floor pan! These often rusted body braces support the floor pans under the front, middle and rear seats and offer the necessary support. All braces feature correct contours and cage nuts.

RFB-84F 1964-72 Front 99.99 ea.

RFB-737F 1973-77 Front..... 99.99 kit

RFB-85M 1964-72 Middle 99.99 ea.

RFB-737M 1973-77 Middle..... 99.99 kit

RFB-84R 1964-67 Rear 109.99 ea.

RFB-85R 1968-72 Rear..... 109.99 ea.

RFB-737R 1973-77 Rear..... 99.99 kit

Ships Oversize. Not eligible for free shipping.



RFR-68A

Rear Frame Crossmember

Ties the back of the frame together.

RFR-64A 1964-67 Chevelle 139.99 ea.

RFR-68A 1968-72 Chevelle 139.99 ea.

Ships Oversize.



RFB-64A

Body Mount Frame Repair Bracket

RFB-64A 1964-67 Chevelle29.99 ea.



BCN-716



RCH-86L

Partial Floor Pan Braces

These partial braces extend approximately 16" from the outboard sides to the driveshaft. Cage nuts are included.

RCH-86L 1964-72 All Front LH66.99 ea.

RCH-86R 1964-72 All Front RH 66.99 ea.

RCH-87L 1964-72 All Middle LH..... 65.99 ea.

RCH-87R 1964-72 All Middle RH..... 65.99 ea.

BCN-716 1964-72 All Cage Nut Only 11.99 ea.



Full One Piece Trunk Floor Pans

Finally a complete one piece trunk floor is available for your Chevelle! This full floor measures approximately 61" x 56.5" and features body and fuel braces, rear reinforcement bracket, jack and spare tire brackets and correct "ribbed" floor stampings. This floor extends into the back of the rear seat as well as into the rear body panel.

RTF-6465	1964-65 Chevelle	669.99 ea.
RTF-164	1964-67 Chevelle*	499.99 ea.
RTF-168	1968 Chevelle	499.99 ea.
RTF-169	1969 Chevelle	499.99 ea.
RTF-170	1970 Chevelle.....	499.99 ea.
RTF-171	1971-72 Chevelle	499.99 ea.

*Tail panel may require slight trimming.

No Volume Discount. Ships Truck Freight to a commercial address. Not eligible for free shipping.

BUY & SAVE
WITH SS396.COM PRE-BUILT KITS

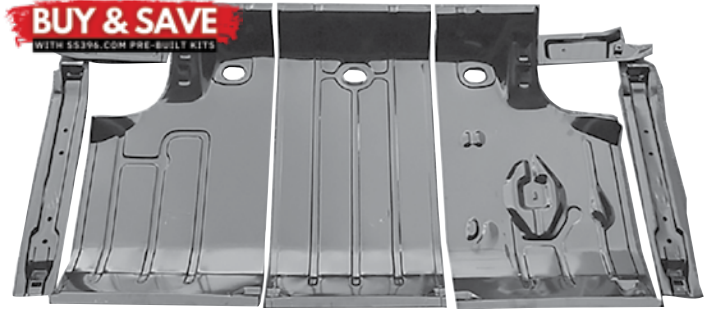

RTF-647K

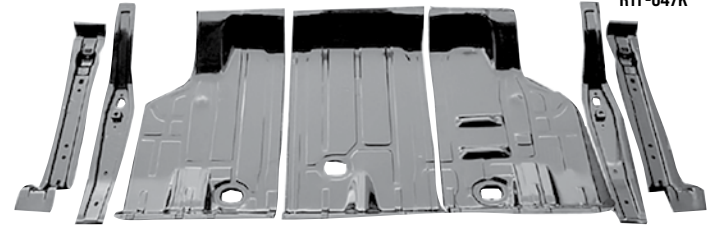

RTF-682K

Trunk Floor Kits

This 7 piece kit includes (3) trunk floor sections, (2) frame braces and (2) fuel tank braces so you can do the job right while saving money.

RTF-647K	1964-67 Chevelle (7pc)	299.99 kit
RTF-682K	1968-72 Chevelle (7pc)	299.99 kit
RTF-737K	1973-77 All (5pc)	314.99 kit

No Volume Discount. Ships Oversize. Not eligible for free shipping.

BUY & SAVE
WITH SS396.COM PRE-BUILT KITS

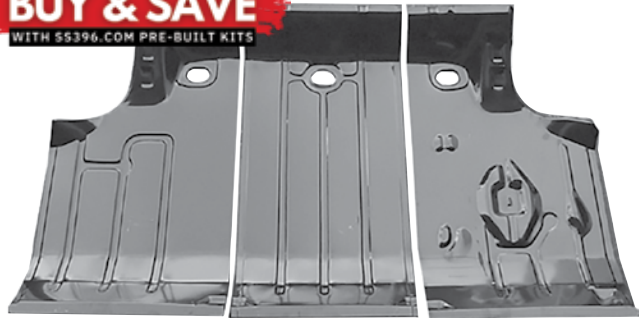

RFK-47K

Trunk Floor Repair Patches

These individual trunk floor pieces are perfect when your entire trunk isn't rotted out and also allows you to save on shipping as opposed to a full trunk floor. Buy the set of all 3 and save!

RTF-64L	1964-67 LH	54.99 ea.
RTF-64C	1964-67 Center	54.99 ea.
RTF-64R	1964-67 RH	54.99 ea.
RTF-68L	1968-72 LH	54.99 ea.
RTF-68C	1968-72 Center	54.99 ea.
RTF-68R	1968-72 RH	54.99 ea.
RFK-47K	1964-67 (3pc)	148.47 kit
RFK-82K	1968-72 (3pc)	148.47 kit
RTF-73L	1973-77 LH	69.99 ea.
RTF-73C	1973-77 Center.....	89.99 ea.
RTF-73L	1973-77 LH	69.99 ea.
RTF-737-3P	1973-77 (3pc).....	398.01 kit

No Volume Discount. Ships Oversize. Not eligible for free shipping.



Trunk Floor Center Pan

This is a correct die stamped Chevelle center floor section which is perfect when only the center of your trunk floor is rotted out. Features all of the factory lines and contours. Measures 46W x 34L.

RTF-68U	1968-72.....	179.99 ea.
---------	--------------	------------

No Volume Discount. Ships Oversize. Not eligible for free shipping.



P-2000

P-2100

P-2200

Spare Tire Anchor Plates

Correct spare tire hold down and jack floor brackets.

P-2000	1964-72 Anchor Plate.....	11.99 ea.
P-2100	1964-67 Jack Bracket	9.95 ea.
P-2200	1968-72 Jack Bracket.....	11.99 ea.



RTB-647



RTB-682

Fuel Tank Braces

Correct braces that attach to the trunk floor and support the tank straps.

RTB-647	1964-67 Chevelle LH & RH.....	44.99 ea.
RTB-682	1968-72 Chevelle LH & RH.....	39.99 ea.
RTB-E64	1964-67 El Camino.....	89.99 pr.
RTB-E68	1968-72 El Camino.....	94.95 pr.
RTB-73	1973-77 Chevelle LH & RH.....	99.99 ea.



RBB-64R



RBB-68R

Trunk Floor Braces

Correct stamped steel braces that support the trunk floor. All braces include correct cage nuts.

RBB-64L	1964-67 LH.....	42.99 ea.
RBB-64R	1964-67 RH.....	42.99 ea.
RBB-68L	1968-72 LH.....	49.99 ea.
RBB-68R	1968-72 RH.....	49.99 ea.
RTB-73BL	1973-77 LH.....	11.95 ea.
RTB-73BR	1973-77 RH.....	11.95 ea.



RQE-702L

RQE-702R

Trunk Drop Offs/Quarter Panel Extensions

These die stamped drop offs connect the inside lower rear of the quarter panel to the outside of the trunk.

RQE-64L	1964-65 LH.....	44.99 ea.
RQE-64R	1964-65 RH.....	44.99 ea.
RQE-66L	1966-67 LH.....	44.99 ea.
RQE-66R	1966-67 RH.....	44.99 ea.
RQE-68L	1968 LH.....	44.99 ea.
RQE-68R	1968 RH.....	44.99 ea.
RQE-69L	1969 LH.....	44.99 ea.
RQE-69R	1969 RH.....	44.99 ea.
RQE-702L	1970-72 LH.....	49.99 ea.
RQE-702R	1970-72 RH.....	49.99 ea.



RDP-100

Trunk/Floor Pan Drain Plug

Correct die stamped floor drain plug.

RDP-100	1964-72 All.....	3.99 ea.
RDP-7488	1978-88 All.....	13.99 ea.

Rear Tail Lamp Panels

Reproduction rear body panels.



RTP-645-C 1964-65 Center Tail Panel 134.99 ea.



RTP-645-EL 1964-65 LH Extension*69.99 ea.

RTP-645-ER 1964-65 RH Extension*69.99 ea.

*Must modify for 1964 models.



RTP-66 1966 Chevelle..... 169.99 ea.



RTP-67 1967 Chevelle..... 159.99 ea.



RTP-69B 1968-69 Chevelle w/ Brackets ..209.99 ea.



RTP-702 1970-72 Chevelle..... 134.99 ea.

Ships Oversize. Not eligible for free shipping.



RTP-645



RTP-69A

Complete Rear Tail Lamp Panels

This is a brand new complete and correct tail lamp panel which will replace your damaged original exactly.

RTP-645	1964-65 Chevelle.....	259.99 ea.
RTP-68A	1968 Chevelle.....	199.99 ea.
RTP-69A	1969 Chevelle.....	199.99 ea.

Ships Oversize. Not eligible for free shipping.



RVP-70

Rear Valance Panels

Reproduction steel valance panel which extends horizontally from each quarter panel and mounts below bumper.

RVP-70	1970 Chevelle.....	89.99 ea.
RVP-712	1971-72 Chevelle.....	89.99 ea.

Ships Oversize. Not eligible for free shipping.



RTG-8A

Trunk Weatherstrip Gutter

This Chevelle trunk weatherstrip gutter set includes both of the metal channels which are required to properly mount your trunk weatherstrip.

RTG-4A	1964-65 Chevelle.....	74.99 pr.
RTG-6A	1966-67 Chevelle.....	72.99 pr.
RTG-8A	1968-72 Chevelle.....	66.99 pr.

Trunk Gutter Side Braces

Correct stamped steel side braces which support the trunk gutter.

RTB-64BL	1964-65 LH.....	39.99 ea.
RTB-64BL	1964-65 LH.....	39.99 ea.



RTB-1462T



RTB-68AL



RTP-645-RL



Tail Lamp Panel Braces

Correct tail lamp panel support braces.

RTB-66K	1966 (3pc).....	159.99 kit
RTB-66AL	1966 Chevelle LH.....	57.99 ea.
RTB-66AR	1966 Chevelle RH.....	57.99 ea.
RTB-68AL	1968-69 LH.....	32.99 ea.
RTB-68AR	1968-69 RH.....	32.99 ea.
RTB-689K	1968-69 (2 pc).....	62.99 kit

Tail Light Reinforcement

Correct tail panel reinforcement brackets.

RTP-645-RL	1964-65 LH.....	15.99 ea.
RTP-645-RR	1964-65 RH.....	15.99 ea.

Tail Lamp Panel Support Brace

Correct tail lamp panel support brace.

RTB-645	1964-65.....	33.99 ea.
RTB-1461P	1968-69.....	49.99 ea.
RTB-1462T	1970-72.....	44.99 ea.
RTB-66-T	1966 Center.....	54.99 ea.
RTB-671BK	(2pc) LH/RH.....	124.99 pr.



RFR-78EL



RFR-78ER

1978-88 Rear Frame Rails & Floor Pan Repair

Perfect for repairing the often rotted rear section of the chassis and trunk floor behind the rear wheels.

Partial Replacement Rear Frame Rails

RFR-78GL	1978-88 2 Door Coupe LH.....	169.99 ea.
RFR-78GR	1978-88 2 Door Coupe RH.....	169.99 ea.
RFR-78EL	1978-88 El Camino LH.....	169.99 ea.
RFR-78ER	1978-88 El Camino RH.....	169.99 ea.

Trunk Floor To Frame Repair Plates

RFB-78G	1978-88 2 Door Coupe.....	84.99 set
BCN-788	1978-88 Body Cage Nut Only Fits All ...	11.99 ea.

Ships Oversize. Not eligible for free shipping.



Trunk Lids

Reproduction of the often rotted or damaged trunk lid.

RTL-67

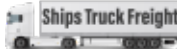

RTL-67	1966-67 Chevelle	259.99 ea.
RTL-6872	1968-72 Chevelle 1970-72 Monte Carlo	259.99 ea.
RTL-8187	1981-87 Regal	569.99 ea.

No Volume Discount. Ships Truck Freight to a commercial address. Not eligible for free shipping.



RWP-645

Rear Window to Trunk Panel

Reproduction stamped steel panel which fits between the rear window and the trunk lid.

RWP-645	1964-65 Coupe	84.99 ea.
RWP-645-0E	1964-65 Coupe Complete OE Style	89.99 ea.
RWP-667	1966-67 Coupe	69.99 ea.
RWP-682	1968-72 Coupe	59.99 ea.
RWP-68V	1968-72 Convertible	111.99 ea.

Ships Oversize 2. Not eligible for free shipping.

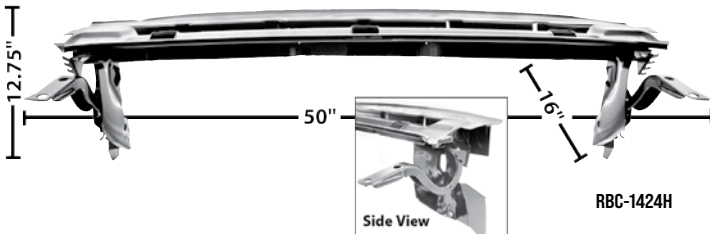

RBC-1424H

Trunk Torsion Bar Chassis

Brand new convertible trunk torsion bar chassis which is an exact replacement for your worn out original assembly.

RBC-1424H	1970-72 Convertible	359.99 ea.
-----------	---------------------------	------------

Ships Oversize. Not eligible for free shipping. Does not include torsion bars.



RLS-097

Trunk Torsion Rods

Correct torsion rods for holding up trunk lid.

RLS-097	1964-65 All	59.99 pr.
RLS-098	1966-67 All	59.99 pr.
RLS-099	1968-72 Convertible	59.99 pr.
RLS-100	1968-72 Coupe	59.99 pr.



MS149-10

MS149-09

Eddie Motorsports Billet Trunk Hinges

These billet trunk hinges are CNC machined from high quality 6061-T6 aluminum. They utilize Nitrogen filled gas struts that replace the stock torsion springs and high quality Delrin bushings for smooth reliable operation. The hinges are designed as direct fit, "bolt on" parts with some minor drilling required for fastening of the strut mount. The hinges come complete with mounting hardware, brackets (where required) and gas struts.

		M	P	Other
MS149-09	1966-67 All	425.99 pr.	465.99 pr.	495.99 pr.
MS149-10	1968-72 All	425.99 pr.	465.99 pr.	495.99 pr.

Machined_M, Polished_P, Red Fusioncoat_R, B = Blue Fusioncoat_B, White Fusioncoat_W, Purple Fusioncoat_PR, Gloss Black Fusioncoat_BK, Gloss Black Anodized_BKA, Matte Black Fusioncoat_MB, Matte Black Anodized_MBA, Clear Coat_CL, Clear Anodized_CA.

RTH-1489DA



1968-72 Trunk Hinges

Reproduction trunk hinges to replace your worn out originals.

RTH-1489DA	1968-72 Coupe	155.99 pr.
RTH-1489DD	1970-72 Convertible	195.95 pr.

GWC-SPK



Trunk Wire Clip

Correct clips used to hold the power trunk or trunk light wires to the hinge.

GWC-SPK	1964-77 All	5.99 pr.
---------	-------------------	----------

RTL-1019



Trunk Latch

Correct trunk latch inside of the trunk lid.

RTL-1019	1968-72	29.95 ea.
TLB-716	1964-77 Latch Bolts (5pc)	9.99 set

RTL-6470



Trunk Catch (Striker)

Mounts inside the trunk to catch the trunk latch.

RTL-6470	1964-69	26.99 ea.
RTB-66-T	1966-67 Brace	54.99 ea.
RLC-1462U	1970-72	20.99 ea.

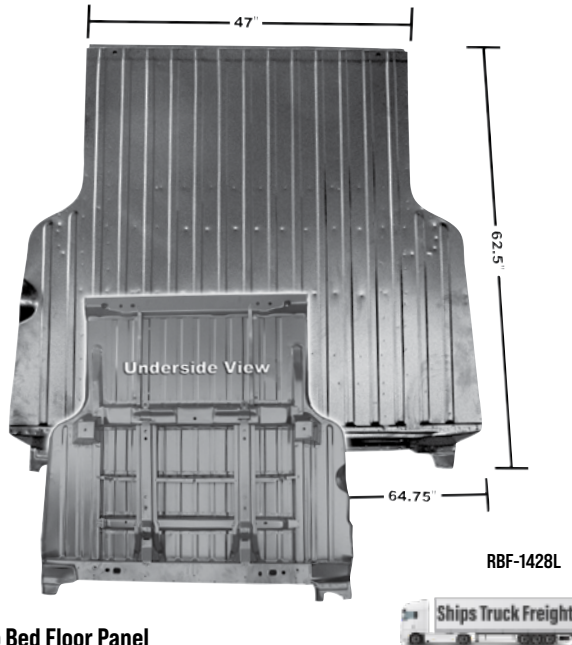

El Camino Bed Floor Panel

This is a complete bed floor with braces and roll pan.

- RBF-1428L 1968-72 Bed With Supports & Roll Pan.....1099.95 ea.
- RBF-78 1978-87 Full Bed Floor w/o Braces.....499.99 ea.

No Volume Discount. All floors ship Truck Freight to a commercial address. Not eligible for free shipping.



El Camino Bed Floor w/ Braces

Complete bed panel with under panel support braces.

- RBF-1428H 1968-72.....749.99 ea.

No Volume Discount. All floors ship Truck Freight to a commercial address. Not eligible for free shipping.



El Camino Complete Inner Quarters

Complete inner quarter panels with wheelhouse already attached!

- RIQ-1475HC 1968-72 El Camino LH.....799.95 ea.
- RIQ-1475GC 1968-72 El Camino RH.....799.95 ea.

No Volume Discount. Ships Truck Freight to a commercial address. Not eligible for free shipping.



Complete Tailgates

Reproduction ready to install complete tailgates.

- RTG-1429D 1964-67429.99 ea.
- RTG-1428 1968-72 w/o Backup Light Holes.....329.99 ea.
- RTG-1429 1968-72 w/ Backup Light Holes329.99 ea.
- RTG-78 1978-87499.99 ea.

No Volume Discount. Ships Truck Freight to a commercial address. Not eligible for free shipping.

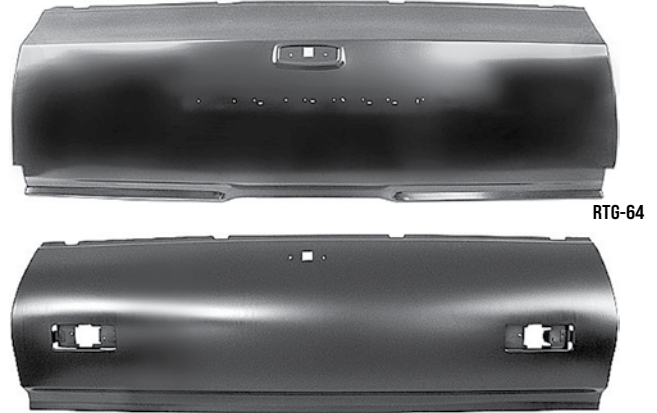

El Camino Tailgate Skins

Reproduction tailgate skins, perfect when your inner structure has not rotted out.

- RTG-64 1964-66 w/ Emblem Holes169.99 ea.
- RTG-67 1967 w/o Emblem Holes.....169.99 ea.
- RTG-68 1968 w/o Reverse Light Holes.....169.99 ea.
- RTG-92 1969-72 w/ Reverse Light Holes169.99 ea.

No Volume Discount. Ships Truck Freight to a commercial address. Not eligible for free shipping.

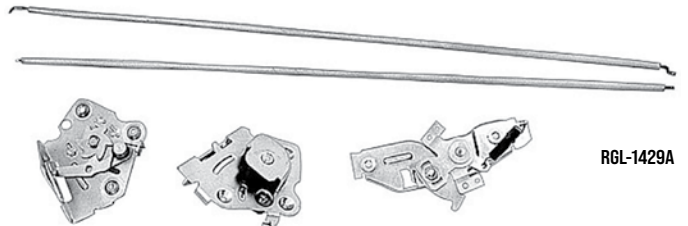

El Camino Tailgate Latch Set

Complete set of new latches for tailgate.

- RGL-1429A 1968-72 El Camino.....99.95 set



El Camino Spare Tire Panel
 RTP-1428A
 Reproduction panel which mounts behind the seat in the spare tire area.
 RTP-1428A 1968-72 El Camino..... 164.99 ea.
Ships Oversize. Not eligible for free shipping. No Volume Discount.



El Camino Below Rear Window Panel
 RFB-1428B
 This corrugated steel panel fits below the rear window.
 RFB-1428B 1968-72 El Camino..... 249.99 ea.
 RFB-78 1978-87 El Camino 249.99 ea.
Ships Oversize. Not eligible for free shipping. No Volume Discount.



El Camino Front Bed Lift Panel
 RBP-28C
 Reproduction of the front bed lift out panel.
 RBP-28C 1968-72 El Camino..... 124.99 ea.
Ships Oversize 1. Not eligible for free shipping.



El Camino Inner Panels
 RIB-1475HA
 Reproduction stamped inner bed panels.
 RIB-1475HA 1968-72 El Camino LH..... 279.99 ea.
 RIB-14756A 1968-72 El Camino RH..... 279.99 ea.
 RIB-78L 1978-87 El Camino LH..... 199.99 ea.
 RIB-78R 1978-87 El Camino RH 199.99 ea.
Ships Oversize. Not eligible for free shipping. No Volume Discount.



RQF-1462R



RQF-1462Q

El Camino Bed to Quarter Fillers
 Correct filler panels which install between the bed and quarter panels.
 RIB-1475HQ 1964-67 LH..... 117.99 ea.
 RIB-1475HP 1964-67 RH..... 117.99 ea.
 RQF-1462R 1968-72 LH..... 179.99 ea.
 RQF-1462Q 1968-72 RH..... 134.99 ea.

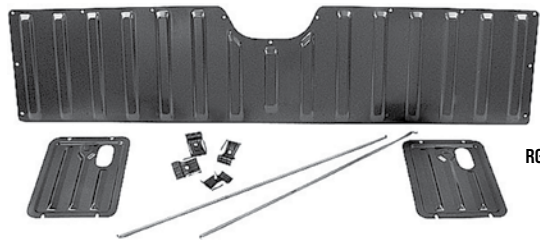

RGP-E5

El Camino Tailgate Inner Panel Kit
 Bolt-in panels for the inside of your tailgate.
 RGP-E3 1964-67 El Camino 3 pc..... 159.99 kit
 RGP-E5 1968-72 El Camino 9 pc..... 104.99 ea.
No Volume Discount. Ships Oversize. Not eligible for free shipping.



RWP-E4

El Camino Rear Window Panel
 Correct steel repair panel between rear window and bed.
 RWP-E4 1964-67 El Camino 49.99 ea.
 RWP-E8 1968-72 El Camino..... 49.99 ea.
Ships Oversize. Not eligible for free shipping.



RSP-1428D

El Camino Rear Window Shelf Panel
 Correct weld-in panel which installs behind the rear seat and below the rear window inside of the cab.
 RSP-1428D 1968-72 El Camino..... 129.99 ea.
Ships Oversize. Not eligible for free shipping.



RBP-1428G

El Camino Bed Lift Panel Support
 Reproduction bed lift panel support.
 RBP-1428G 1964-67 El Camino 129.99 ea.
Ships Oversize. Not eligible for free shipping.



RDP-1428F

El Camino Divider Panel Kit
 Reproduction divider panel with cutouts.
 RDP-1428F 1964-67 El Camino 199.99 kit
Ships Oversize. Not eligible for free shipping.



RBF-1428K

Rear of Bed Roll Pan
 Reproduction roll pan for the rear of the bed.
 RBF-1428K 1968-72..... 329.95 ea.
No Volume Discount. Ships Truck Freight to a commercial address. Not eligible for free shipping.



RBF-1428J

Rear Bed Cross Rail
 Reproduction rear cross bar for the rear of the bed.
 RBF-1428J 1968-72..... 99.99 ea.
No Volume Discount. Ships Oversize 2. Not eligible for free shipping.



RMP-1423B

El Camino Tail Lamp Mounting Panels

Brand new tail lamp mounting panels to replace your rusty originals.

RMP-1475HS	1964-65 LH	96.95 ea.
RMP-1475HR	1964-65 RH	96.95 ea.
RMP-1423B	1968-72 LH	92.95 ea.
RMP-1423A	1968-72 RH	92.95 ea.

Ships Oversize. Not eligible for free shipping.



RIB-1475HB

El Camino Front Inner Quarter Panels

Reproduction stamped front inner quarter panels.

RIB-1475HB	1968-72 El Camino LH	79.99 ea.
RIB-1475GB	1968-72 El Camino RH	79.99 ea.



RFD-1475L

El Camino Fuel Tank Door

Reproduction of the often damaged or missing fuel tank door.

RFD-1475HT	1964-67	89.99 ea.
RFD-1475L	1968-72	57.99 ea.



RTG-647RB

Tailgate Hinge Rebuild Kit

Correct pins and bushings to make both tailgate hinges work like new. Original head markings and brass bushings to match originals.

RTG-647RB	1964-67	23.99 kit
RTG-682RB	1968-72	23.99 kit

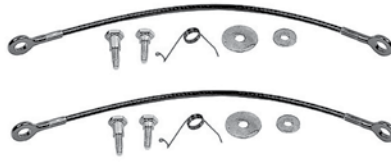

RCK-E5



RTC-78EL

Tailgate Cables

Reproduction tailgate cables featuring top quality sheathed cables. 1968-77 kits come with cables, springs, and bolts.

RCK-E5	1968-77 w/ Hardware	36.99 set
RTC-78EL	1978-88 Cables Only	19.99 pr.



JSB-E33

Tailgate Bumpers

Correct rubber stop bumpers which prevent the tailgate from hitting metal on metal.

JSB-E22	1964-1967 El Camino	5.99 ea.
JSB-E33	1968-72 El Camino	1.99 ea.



RTH-E4817

Tailgate Handle

Reproduction inner tailgate handle with nylon washer.

RTH-E4817	1968-72	15.99 ea.
-----------	---------------	-----------



RGK-200

Tailgate/Bed Fastener Kit

Correct set of fasteners for tailgate and rear of bed.

RGK-200	1964-72 El Camino	10.99 kit
---------	-------------------------	-----------



RTH-6467E

Tailgate Support Straps

These El Camino tail gate support straps are identical to original equipment and features the correct center and outer pivots for smooth operation every time. Correct mounting hardware is included for both the tailgate and body side of your vehicle.

RTH-6467E	1964-67	119.99 kit
-----------	---------------	------------

No volume discount.



RSK-E7

Bed & Tailgate Bolt Kit

Complete kit with all correct bolts and screws for hinges, tailgate and bed floor.

RSK-E7	1968-72 El Camino	47.99 kit
--------	-------------------------	-----------



RTH-1490H

Tailgate Hinges

Reproduction tailgate hinges to replace your worn out originals.

RTH-1490H	1968-72	184.99 pr.
-----------	---------------	------------



RTS-1490E

Tailgate Cable Springs

Correct pair of tailgate cable springs.

RTS-1490E	1964-72	4.95 pr.
RTS-1490F	1973-87	4.95 pr.

Factory Style Window Glass

This factory style Softray tinted window glass for your Chevelle is the perfect replacement for your cracked or missing original glass. All glass is available with factory date coding for an additional fee.



BUY & SAVE
WITH SS396.COM PRE-BUILT KITS

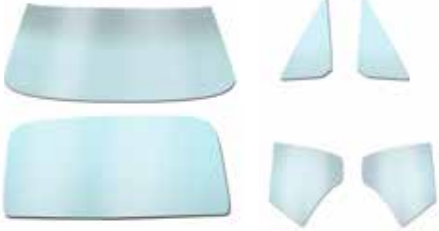

Complete Glass Kits

Save when you buy a complete set of replacement window glass!

GL-64AK	1964 Coupe (8pc)	957.92 kit
GL-65AK	1965 Coupe (8pc)	957.92 kit
GL-66AK	1966-67 Coupe (8pc)	927.92 kit
GL-68AK	1968 Coupe (8pc)	995.92 kit
GL-69AK	1969 Coupe (6pc)	849.94 kit
GL-70AKA	1970-72 Coupe w/ Antenna (6pc)	939.94 kit
GL-70AK	1970-72 Coupe (6pc)	913.94 kit
GL-64AVK	1964-65 Convertible (7pc)	708.93 kit
GL-66AVK	1966-67 Convertible (7pc)	752.93 kit
GL-68AVK	1968 Convertible (7pc)	820.93 kit
GL-69AVK	1969 Convertible (5pc)	674.95 kit
GL-70AVKA	1970-72 Convertible w/ Antenna (5pc)	716.95 kit
GL-70AVK	1970-72 Convertible (5pc)	754.95 kit

No Volume Discount. Ships Truck Freight to a Commercial Address. Not eligible for free shipping.



Windshield Glass

- 1964-65 Chevelle, Malibu, SS 2dr Hardtop
- 1964-67 Chevelle 300, 300 Deluxe 2dr Sedan
- 1964-67 300, Deluxe, Malibu 4dr Sedan
- 1964-65 Chevelle Convertible
- 1964-65 Chevelle 300 2dr Wagon
- 1964-65 Chevelle 4dr Wagon
- 1964-67 El Camino

GL-64AF Windshield.....142.99 ea.

- 1966-67 Chevelle, Malibu 2dr Hardtop
- 1966-67 Chevelle Convertible

GL-66AF Windshield.....142.99 ea.

- 1968-69 Chevelle, Malibu 2dr Sedan
- 1968-69 Chevelle 2dr Coupe
- 1968-72 El Camino

GL-68AF Windshield.....142.99 ea.

- 1968-69 Chevelle Convertible

GL-68AFV Windshield.....206.99 ea.

- 1970-72 Chevelle, Malibu 2dr Sedan
- 1970-72 El Camino
- 1970-72 Monte Carlo

GL-68AFA Windshield.....168.99 ea.

- 1970-72 Chevelle Convertible

GL-68AFVA Windshield.....190.99 ea.

No Volume Discount. Ships Truck Freight to a Commercial Address. Not eligible for free shipping.



Vent Window Glass

- 1964-65 All Chevelle / 1964-67 El Camino
- 1966-67 Chevelle 300, 300 Deluxe 2dr Sedan
- 1966-67 Chevelle 300, 300 Deluxe 4dr Sedan
- 1966-67 Chevelle 4dr Wagon

GL-64AVL Vent LH 56.99 ea.
GL-64AVR Vent RH 56.99 ea.

- 1966-67 Chevelle Malibu, 2dr Hardtop & Convertible

GL-66AVL Vent LH 64.99 ea.
GL-66AVR Vent RH 64.99 ea.

- 1968 Chevelle 2dr Coupe, 1968 Chevelle Convertible

GL-68AVL Vent LH 64.99 ea.
GL-68AVR Vent RH 64.99 ea.

- 1968 Chevelle 2dr Sedan, 1968-72 El Camino

GL-68AVSL Vent LH 64.99 ea.
GL-68AVSR Vent RH 64.99 ea.

Ships Oversize. Not eligible for free shipping.

Door Window Glass

- 1964 Chevelle, Malibu, SS 2dr Hardtop

GL-64ADL Door LH 120.99 ea.
GL-64ADR Door RH 120.99 ea.

- 1964 Chevelle Convertible

GL-64AVDL Door LH 128.99 ea.
GL-64AVDR Door RH 128.99 ea.

- 1965 Chevelle, Malibu, SS 2dr Hardtop

GL-65ADL Door LH 120.99 ea.
GL-65ADR Door RH 120.99 ea.

- 1965 Chevelle Convertible

GL-65AVDL Door LH 120.99 ea.
GL-65AVDR Door RH 120.99 ea.

- 1964-67 El Camino

GL-64EDL Door LH 120.99 ea.
GL-64EDR Door RH 120.99 ea.

- 1964-65 Chevelle 300 2dr Wagon

GL-64ADWL Door LH 142.99 ea.
GL-64ADWR Door RH 142.99 ea.

- 1966-67 Chevelle/Convertible, Malibu 2dr Coupe

GL-66ADL Door LH 142.99 ea.
GL-66ADR Door RH 142.99 ea.

- 1966-67 Chevelle 300, 300 Deluxe 2dr Sedan

GL-66ADSL Door LH 142.99 ea.
GL-66ADSR Door RH 142.99 ea.

- 1968 Chevelle, Malibu 2dr Coupe & Convertible

GL-68ADL Door LH 136.99 ea.
GL-68ADR Door RH 136.99 ea.

- 1969 Chevelle, Malibu 2dr Coupe & Convertible

GL-69ADL Door LH 128.99 ea.
GL-69ADR Door RH 128.99 ea.

- 1968-69 Chevelle 2dr Sedan

GL-68ASDL Door LH 136.99 ea.
GL-68ASDR Door RH 136.99 ea.

- 1970-72 Chevelle 2dr Coupe & Convertible

GL-70ADL Door LH 168.99 ea.
GL-70ADR Door RH 168.99 ea.

- 1968-72 El Camino

GL-70EDL Door LH 142.99 ea.
GL-70EDR Door RH 142.99 ea.

Ships Oversize 2. Not eligible for free shipping.

IVH-67



Vent Window Handles

OE style reproduction die cast chrome handles.

IVH-52	1964-65 Chevelle	36.99 pr.
IVH-67	1966-67 Chevelle	53.95 pr.
IVH-52	1964-67 El Camino	36.99 pr.



Quarter Window Glass

- 1964-65 Chevelle, Malibu, SS 2dr Coupe

GL-64AQL Quarter LH 96.99 ea.
GL-64AQR Quarter RH 96.99 ea.

- 1964-65 Chevelle Convertible

GL-64AVQL Quarter LH 96.99 ea.
GL-64AVQR Quarter RH 96.99 ea.

- 1964-65 Chevelle 2dr Sedan

GL-64AQSL Quarter LH 120.99 ea.
GL-64AQSR Quarter RH 120.99 ea.

- 1966-67 Chevelle Malibu, SS 2dr Coupe

GL-66AQL Quarter LH 96.99 ea.
GL-66AQR Quarter RH 96.99 ea.

- 1966-67 Chevelle Convertible

GL-66AVQL Quarter LH 96.99 ea.
GL-66AVQR Quarter RH 96.99 ea.

- 1966-67 Chevelle 2dr Sedan

GL-66AVSL Quarter LH 104.99 ea.
GL-66AVSR Quarter RH 104.99 ea.

- 1968-69 Chevelle, Malibu 2dr

GL-68AQL Quarter LH 104.99 ea.
GL-68AQR Quarter RH 104.99 ea.

- 1968-72 Chevelle Convertible

GL-68AVQL Quarter LH 104.99 ea.
GL-68AVQR Quarter RH 104.99 ea.

- 1968-72 Chevelle 2dr Sedan

GL-68AQSL Quarter LH 104.99 ea.
GL-68AQSR Quarter RH 104.99 ea.

- 1970-72 Chevelle, Malibu, 2dr Coupe

GL-70AQL Quarter LH 96.99 ea.
GL-70AQR Quarter RH 96.99 ea.

Ships Oversize. Not eligible for free shipping.

Rear Window Glass

- 1964-65 Chevelle, Malibu, SS 2dr Coupe

GL-64AR Rear 264.99 ea.

- 1964-65 Chevelle 300, 300 Deluxe 2dr Sedan

GL-64ARS Rear 264.99 ea.

- 1966-67 Chevelle, Malibu 2 dr Coupe

GL-66AR Rear 174.99 ea.

- 1968-72 Chevelle All 2dr Coupe & Sedan

GL-68AR Rear 238.99 ea.

- 1964-67 El Camino

GL-64ER Rear 120.99 ea.

- 1968-72 El Camino

GL-68ER Rear 110.99 ea.

No Volume Discount. Ships Truck Freight to a Commercial Address. Not eligible for free shipping.

Power Window Retrofit Kits

Ground Up Motors exclusive power window kits are the best available on the market today! They Bolt-into the original mounting holes making for a hassle free installation. Using 1018 cold-roll steel, bronze oilite thrust bearing at all the pivot points and heat treated metal for all gears results in a quality smooth operating regulator that will last for many years. The motors are all brand new and have been thoroughly tested for quality and feature a strong dependable motor. Kits include: new regulators, new ACI window motors, a new completed wiring harness, your choice of switches and the conduit from the a-pillar to the door. F/R= Front and Rear Kit



PWK-64CH-2-NOST

Chevelle Kits

PWK-64CH	1964-65 Coupe F/R Chrome Switches	972.99 kit
PWK-64CH-NOST	1964-65 Coupe F/R Nostalgic Switches.....	1124.99 kit
PWK-64CHV-NOST	1964-67 Convertible F/R Nostalgic Switches	1124.99 kit
PWK-64CH-CRANK	1964-65 Coupe F/R Crank Switches	1288.99 kit
PWK-64CHV-CRANK	1964-65 Convertible F/R Crank Switches	1288.99 kit
PWK-66CH-NOST	1966-67 Coupe F/R Nostalgic Switches	1124.99 kit
PWK-66CH-CRANK	1966-67 Coupe F/R Crank Switches	1288.99 kit
PWK-66CH	1966-67 All F/R Chrome Switches	972.99 kit
PWK-64CH-2-CHROME	1964-67 Coupe Front Only Chrome Switches	497.99 kit
PWK-64CH-2-BLACK	1964-67 Coupe Front Only Black Switches.....	498.99 kit
PWK-64CH-2-NOST	1964-67 Coupe Front Only Nostalgic Switches.....	588.99 kit
PWK-64CH-2-CRANK	1964-67 Coupe Front Only Crank Switches	650.99 kit
PWK-68CH	1968 All F/R Chrome Switches.....	972.99 kit
PWK-68CH-NOST	1968 All F/R Nostalgic Switches.....	1124.99 kit
PWK-68CH-CRANK	1968 All F/R Crank Switches.....	1288.99 kit
PWK-68CH-2-CHROME	1968 All Front Only Chrome Switches	497.99 kit
PWK-68CH-2-BLACK	1968 All Front Only Black Switches.....	498.99 kit
PWK-68CH-2-NOST	1968 All Front Only Nostalgic Switches.....	588.99 kit
PWK-68CH-2-CRANK	1968 All Front Only Crank Switches	650.99 kit
PWK-69CH	1969 All F/R Chrome Switches.....	972.99 kit
PWK-69CH-NOST	1969 All F/R Nostalgic Switches.....	1124.99 kit
PWK-69CH-CRANK	1969 All F/R Crank Switches.....	1288.99 kit
PWK-69CH-2-CHROME	1969 All Front Only Chrome Switches	497.99 kit
PWK-69CH-2-BLACK	1969 All Front Only Black Switches.....	498.99 kit
PWK-69CH-2-NOST	1969 All Front Only Nostalgic Switches.....	588.99 kit
PWK-69CH-2-CRANK	1969 All Front Only Crank Switches	650.99 kit
PWK-70CH	1970-72 All F/R Chrome Switches	972.99 kit
PWK-70CH-NOST	1970-72 All F/R Nostalgic Switches	1124.99 kit

Chevelle Kits Continued

PWK-70CH-CRANK	1970-72 All F/R Crank Switches.....	1288.99 kit
PWK-70CH-2-CHROME	1970-72 All Front Only Chrome Switches.....	497.99 kit
PWK-70CH-2-BLACK	1970-72 All Front Only Black Switches.....	498.99 kit
PWK-70CH-2-NOST	1970-72 All Front Only Nostalgic Switches	588.99 kit
PWK-70CH-2-CRANK	1970-72 All Front Only Crank Switches	650.99 kit
PWK-73CH-CHROME	1973-77 Front Only Chrome Switches	511.99 kit
PWK-73CH-BLACK	1973-77 Front Only Black Switches.....	513.99 kit
PWK-73CH-NOST	1973-77 Front Only Nostalgic Switches.....	603.99 kit
PWK-73CH-CRANK	1973-77 Front Only Crank Switches	664.99 kit

El Camino Kits

PWK-64EL	1964-67 Chrome Switches.....	497.99 kit
PWK-64EL-BLACK	1964-67 Black Switches.....	498.99 kit
PWK-64EL-NOST	1964-67 Nostalgic Switches.....	588.99 kit
PWK-64EL-CRANK	1964-67 Crank Switches	562.99 kit
PWK-68EL	1968-72 Chrome Switches.....	497.99 kit
PWK-68EL-BLACK	1968-72 Black Switches.....	498.99 kit
PWK-68EL-NOST	1968-72 Nostalgic Switches	588.99 kit
PWK-68EL-CRANK	1968-72 Crank Switches.....	650.99 kit
PWK-73EL-CHROME	1973-77 Chrome Switches	511.99 kit
PWK-73EL-BLACK	1973-77 Black Switches.....	513.99 kit
PWK-73EL-NOST	1973-77 Nostalgic Switches	603.99 kit
PWK-73EL-CRANK	1973-77 Crank Switches	664.99 kit

G-body Cutlass, Monte Carlo, Regal, Grand Prix, El Camino

PWK-7887G-CHROME	1978-87 Front Chrome Switches.....	497.99 kit
PWK-7887G-BLACK	1978-87 Front Black Switches	498.99 kit
PWK-7887G-NOST	1978-87 Front Nostalgic Switches	588.99 kit
PWK-7887G-CRANK	1978-87 Front Crank Switches	618.99 kit

No Volume Discount. Not eligible for free shipping.

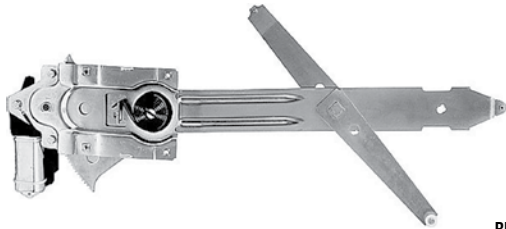

REG-1463C

Window Regulators

Complete regulators with rollers.

REG-1547L	1966-67 Chevelle Front Manual LH.....	79.99 ea.
REG-1547R	1966-67 Chevelle Front Manual RH	79.99 ea.
REG-1548L	1968 Chevelle Front Manual LH.....	82.99 ea.
REG-1548R	1968 Chevelle Front Manual RH	82.99 ea.
REG-69FL	1969 Chevelle Front Manual LH.....	99.99 ea.
REG-69FR	1969 Chevelle Front Manual RH	99.99 ea.
REG-70FL	1970-72 Chevelle Front Manual LH	79.99 ea.
REG-70FR	1970-72 Chevelle Front Manual RH	79.99 ea.
REG-R68L	1968-72 Chevelle Rear Manual LH.....	69.99 ea.
REG-R68R	1968-72 Chevelle Rear Manual RH.....	69.99 ea.
REG-1547L	1966-67 El Camino Front Manual LH.....	79.99 ea.
REG-1547R	1966-67 El Camino Front Manual RH	79.99 ea.
REG-1548L	1968-72 El Camino Front Manual LH.....	82.99 ea.
REG-1548R	1968-72 El Camino Front Manual RH.....	82.99 ea.
REG-1463C	1968-72 El Camino Front Power (with Motor) LH.....	122.95 ea.
REG-1463B	1968-72 El Camino Front Power (with Motor) RH	122.95 ea.
REG-1463C	1968 LH Chevelle Front Power (with Motor).....	122.95 ea.



RSC-6667A

Front Door Window Lower Sash Channel Set

This is an OE quality reproduction Chevelle front door window lower sash channel which houses the window rollers to allow the window to lower and raise.

RSC-6667A	1966-67 Coupe	169.99 pr.
-----------	---------------------	------------

1970-1972 Chevelle Clear Door Glass Assemblies

Make replacing your door window easy with this complete assembly. Features all new clear glass, as well as new tracks. Installs just as original, and will save you hours messing with your window to get it right.

GDA-1485ZB	2 Door Coupe/Convertible LH	329.99 ea.
GDA-1485ZA	2 Door Coupe/Convertible RH.....	329.99 ea.

No Volume Discount. Ships Oversize.



GDA-1485ZB

GWM-22



Power Window Motors

This is a high quality brand new power window motor.

GWM-22	1964-68 RH Front or Rear	99.99 ea.
GWM-23	1964-68 LH Front or Rear	99.99 ea.
GWM-22	1969-72 LH Front or Rear.....	99.99 ea.
GWM-23	1969-72 RH Front or Rear	99.99 ea.



GHB-484



GHB-488



GHB-6481

Power Window Grommets & Conduits

These are the correct conduits and grommets that run from the A-pillar to the door on cars with power windows and/or locks.

GHB-484	1964-67 All.....	49.99 pr.
GHB-68A	1968 All.....	49.99 pr.
GHB-488	1969-72 All.....	39.99 pr.
GHB-6481	1964-77 Grommet Only.....	9.99 ea.



RW-069-A

Door Window Hardware Kits

This convenient door window hardware kit includes all of the necessary hardware to rebuild the rollers, guides and bushings on the quarter window regulators. Made in USA.

RW-069-A	1969-72 Door.....	59.99 kit
RW-066-A-REAR	1966-67 1/4 Window.....	64.99 kit
RW-069-A-REAR	1968-72 1/4 Window.....	62.99 kit



GDS-708

Rear 1/4 Window Lower Stop

GDS-708	1970-72.....	13.99 ea.
---------	--------------	-----------



GDS-707

Front Door Glass Side Stop

GDS-707	1970-72.....	21.99 ea.
---------	--------------	-----------



GGP-706

Front Door Glass Glide Plate

GGP-706	1970-72.....	13.99 ea.
---------	--------------	-----------



GGS-761

Door Glass Guide Screws

GGS-761	1968-72 (8pc).....	2.99 kit
---------	--------------------	----------



GGS-746

Rear 1/4 Window Glass Side Stop

GGS-746	1968-72.....	15.99 ea.
---------	--------------	-----------



GGP-707-REAR

Rear Side Glass Glide Plate

GGP-707-REAR	1970-72.....	13.99 ea.
--------------	--------------	-----------

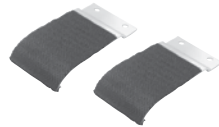

GGP-1485Y



GGP-7072

Door Glass Guide Plates & Felts

Correct front door glass guide plates.

GGP-1485Y	1968-72 Felt Covered Steel.....	26.99 pr.
GGP-7072	1970-72 Plastic.....	8.99 ea.
GGF-557	(4pc) Felt Only.....	8.99 set



GGS-1485Q

Door Glass Stabilizers

Correct front door glass stabilizers.

GGS-1485Q	1970-72.....	16.99 pr.
-----------	--------------	-----------



GDS-1485P



GDS-15231



GCS-1485N

Door Glass Stopper & Support

Correct front door glass stopper.

GDS-1485P	1970-72 Front.....	11.99 ea.
GDS-15231	1968-72.....	13.99 ea.
GCS-1485N	1970-72 Front Support.....	11.99 ea.



GTS-177

Quarter Window Roller Tension Spring

This commonly missing spring is used to keep tension on the window roller so that the window goes up and down smoothly.

GTS-177	1968-72.....	5.99 ea.
---------	--------------	----------



WR-344



WR-068



WR-76



WR-78

Window Rollers

Correct replacement window rollers.

WR-344	1964-65 Lower Rear 1/4.....	9.99 ea.
WR-068	1964-65 Door.....	8.99 ea.
WR-343	1966-67 1/4 Window.....	9.99 ea.
WR-76	1968-72 Lower Rear 1/4.....	7.99 ea.
WR-78	1969-72 Door.....	13.99 ea.
WR-065	1968-72 Lower Rear 1/4.....	8.95 ea.



GWR-060



GWR-060A



GWR-060B

Quarter Window Roller Assembly

Complete window roller assembly for rear quarter including center lower guide roller and threaded stud assembly.

GWR-060	1968-72 All Roller Assembly.....	16.99 ea.
GWR-060A	1968-72 Backing Washer.....	5.99 ea.
GWR-060B	1968-72 Nylon Bushing.....	6.99 ea.
GWR-060C	1968-72 Rubber Washer.....	1.99 ea.



GGS-15232

Quarter Window Stop

Correct reproduction of the quarter window stop, with the correct plastic coated end and correct bolt hole as original.

GGS-15232	1968-72.....	12.99 ea.
-----------	--------------	-----------



GWR-15365



GWR-15366

Door Glass Washers & Retainer

Plastic washer that is used to protect the door. Mounts between the glass and the metal fasteners within the door. 1.5 inch diameter.

GWR-15365	1964-77 w/ Step.....	3.99 ea.
GWR-15366	1964-77.....	3.99 ea.
GWR-12660	1968-72 Retainer.....	6.99 pr.

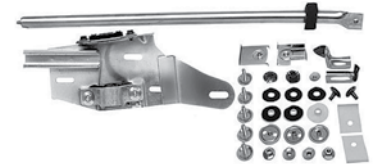

1970-72 Door Window Track And Hardware Kit

This convenient door window track & hardware kit is great for when you are changing out your door glass.

RW-70AL	All LH.....	189.99 set
RW-70AR	All RH.....	189.99 set

No Volume Discount.



TRIM-02



TRIM-01



TRIM-KIT-DLX



TRIM-MAG

Trim Removal Tools

TRIM-01	Door Panel Removal Tool.....	9.97 ea.
TRIM-02	Window Crank/Door Handle Removal.....	6.99 ea.
TRIM-WR	Window Roller Removal Tool.....	18.99 ea.
TRIM-MAG	Mirror & Magnet Kit 2pc.....	14.95 set
TRIM-KIT-DLX	Trim Removal Tools 3pc.....	29.99 ea.



JR-64K

Junior Weatherstrip Kits

Our most popular weatherstrip kit includes all of the basic soft trim components that commonly crack and wear out on your Chevelle. Included are (2) door opening weatherstrips, (2) roof rail weatherstrips (coupe only) and (1) trunk weatherstrip.

JR-64K	1964-65 Coupe.....	143.97 kit
JR-66K	1966-67 Coupe.....	143.97 kit
JR-68K	1968 Coupe.....	143.97 kit
JR-69K	1969-72 Coupe.....	136.97 kit
JR-64KV	1964-65 Convertible.....	80.98 kit
JR-66KV	1966-67 Convertible.....	80.98 kit
JR-68KV	1968 Convertible.....	80.98 kit
JR-69KV	1969-72 Convertible.....	77.48 kit
JR-73K	1973-77 All.....	208.97 kit

BUY & SAVE
WITH SS396.COM PRE-BUILT KITS



JDX-70K8

Deluxe Weatherstrip Kits

This NEW and IMPROVED kit now includes OEM factory style window felts. This kit is great when you want to replace all of the major weatherstripping on your car. Included are (2) door weatherstrips, (2) roof rail weatherstrips (coupe only), (1) trunk weatherstrip, (1) OEM style windowfelt set, (2) door "U" rubbers and (2) quarter glass seals.

JDX-64K8	1964 Coupe (8pc) Felts.....	314.94 kit
JDX-65K8	1965 Coupe (8pc) Felts.....	287.94 kit
JDX-66K8	1966-67 Coupe (8pc) Felts.....	332.91 kit
JDX-68K4	1968 Coupe (4pc) Felts.....	296.94 kit
JDX-69K4	1969 Coupe (4pc) Felts.....	296.94 kit
JDX-70K4	1970-72 Coupe (4pc) Felts.....	296.94 kit
JDX-68K8	1968 Coupe (8pc) Felts.....	341.94 kit
JDX-69K8	1969 Coupe (8pc) Felts.....	314.94 kit
JDX-70K8	1970-72 Coupe (8pc) Felts.....	314.94 kit
JDX-64KV8	1964 Convertible (8pc) Felts.....	254.65 kit
JDX-65KV8	1965 Convertible (8pc) Felts.....	227.65 kit
JDX-66KV8	1966-67 Convertible (8pc) Felts.....	269.92 kit
JDX-68KV4	1968 Convertible (4pc) Felts.....	233.95 kit
JDX-68KV8	1968 Convertible (8pc) Felts.....	278.95 kit
JDX-69KV4	1969 Convertible (4pc) Felts.....	247.45 kit
JDX-69KV8	1969 Convertible (8pc) Felts.....	260.95 kit
JDX-70KV4	1970-72 Convertible (4pc) Felts.....	233.95 kit
JDX-70KV8	1970-72 Convertible (8pc) Felts.....	251.95 kit



JSS-5003

Door Opening Weatherstrip

This brand new state of the art door weatherstrip features correct extruded rubber with correct molded ends and push in clips just like original.

JSS-LM12N	1964-65 2Dr Wagon.....	99.99 pr.
JSS-5003	1964-65 2Dr Coupe/Convertible.....	69.99 pr.
JSS-5001	1964-65 2Dr Sedan.....	69.99 pr.
JSS-50014DRF	1964-67 4Dr Sedan/Wagon, Fr.....	69.99 pr.
JSS-50014DRR	1964-67 4Dr Sedan, Rear.....	79.99 pr.
JSS-LM12QW	1964-67 4Dr Wagon, Rear.....	84.99 pr.
JSS-5000	1966-67 2Dr Coupe/Convertible.....	69.99 pr.
JSS-LM12R	1966-67 2Dr Sedan.....	72.99 pr.
JSS-LM12W	1966-67 4Dr Hardtop, Front.....	72.99 pr.
JSS-LM12X	1966-67 4Dr Hardtop, Rear.....	72.99 pr.
JSS-5011	1968 2Dr Coupe/Convertible.....	69.99 pr.
JSS-5022	1969-72 2Dr Coupe/Convertible.....	84.99 pr.
JSS-5002	1968-69 2Dr Sedan.....	72.99 pr.
JSS-50204DR	1968-72 4Dr Sedan/Wagon, Fr.....	79.99 pr.
JSS-5020A	1968-72 4Dr Sedan/Wagon, Rear.....	77.99 pr.
JSS-5017	1973-77 2Dr Coupe.....	99.99 pr.
JSS-12Z	1973-77 4Dr Sedan, Front.....	134.99 pr.
JSS-E64	1964-65 El Camino.....	62.99 pr.
JSS-E66	1966-67 El Camino.....	62.99 pr.
JSS-E68	1968-72 El Camino.....	62.99 pr.
JSS-16JM	1978-81 Monte Carlo 2Dr.....	109.99 pr.
JSS-16JG	1982-88 Monte Carlo 2Dr.....	109.99 pr.
JSS-16JE	1978-88 El Camino, Malibu 2Dr.....	109.99 pr.
JSS-16JE-GUM	1978-1987 El Camino Malibu 2Dr.....	69.99 pr.
JSS-16S	1978-88 G-Body 4Dr Front.....	109.99 pr.
JSS-16SR	1978-88 G-Body 4Dr Rear Except Wagon.....	109.99 pr.
JSS-16SW	1978-88 G-Body 4Dr Rear Wagon Only.....	109.99 pr.

Roof Rail Weatherstrip

Correct extruded rubber that seals the roof line of the car in from the elements.



JSS-5005

JSS-5005	1964-65 Coupe.....	69.99 pr.
JSS-5009	1966-67 Coupe.....	69.99 pr.
JSS-5006	1966-67 4 Door Hardtop.....	89.99 pr.
JSS-5012	1968 Coupe.....	69.99 pr.
JSS-5024	1969-72 Coupe.....	74.99 pr.
JSS-5035	1973-77 Chevelle 2Dr.....	119.99 pr.
JSS-5019-4D	1973-77 Chevelle 4Dr.....	129.99 pr.
JSS-5034	1973-77 El Camino.....	79.99 pr.
JSS-5020M	1978-88 Monte Carlo 2Dr.....	119.99 pr.
JSS-5020	1978-87 Malibu.....	74.99 pr.
JSS-5049	1978-87 El Camino.....	99.99 pr.



RRC-A66

Roof Weatherstrip Channel

High luster stainless. Bolts into roof channel to retain weatherstrip. Includes blow out clips.

RRC-A64	1964-65 6pc.....	199.99 pr.
RRC-A66	1966-67 6pc.....	209.99 pr.
RRC-A68	1968 6pc.....	209.99 pr.
RRC-A69	1969 6pc.....	209.99 pr.
RRC-70A	1970-72 6pc.....	224.99 pr.

This Item Ships Oversize.

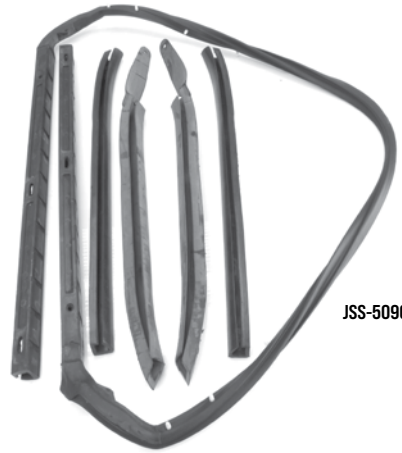

JSS-5090

Convertible Top Weatherstrip Kits

New state of the art convertible top weatherstrip kit featuring steel frames with molded rubber, correct seals and extension flaps. Header seal has correct pins and molded corners. Made in USA.

JSS-5090	1964-65.....	269.99 kit
JSS-5092	1966-67.....	329.99 kit
JSS-5093	1968-72.....	315.99 kit



JSK-45K

Rubber Stopper Kits

Complete set of rubber stoppers including doors, trunk lid, hood, side of hood and fuel tank door.

JSK-45K	1964-65 Chevelle.....	19.99 kit
JSK-E64	1964-65 El Camino.....	19.99 kit
JSK-66K	1966 Chevelle.....	19.99 kit
JSK-E66	1966 El Camino.....	19.99 kit
JSK-67K	1967 Chevelle.....	19.99 kit
JSK-E67	1967 El Camino.....	19.99 kit
JSK-E82	1968-72 El Camino.....	19.99 kit
JSK-82K	1968-72 Chevelle.....	19.99 kit



JSS-4579

Roof Rail Weatherstrip Guides

Correct rear guides for your roof rail weatherstrip.

JSS-4579	1969-72 All.....	17.99 pr.
----------	------------------	-----------



BRR-221

Roof Rail Weatherstrip Screws

Accurate reproduction of original roof rail weatherstrip screws. Correct head diameter and profile. Screws attach coupe roof rail weatherstrip channel, pillars and convertible top weatherstrip to frame.

BRR-221 1964-72 (36pc) 30.99 kit



JSS-5109

Quarter Glass Seals

Correct rubber seal which attaches to the quarter window and seals the front and rear windows. Available in high quality molded rubber or steel core with rubber coating as factory.

- JSS-5109 1964-65 Rubber 9.99 pr.
- JSS-5111 1966-67 Rubber 9.95 pr.
- JSS-67SC 1966-67 Steel Core..... 29.99 pr.
- JSS-2525 1968-72 Steel Core..... 19.99 pr.
- JQF-0370 1978-87 El Cam Rubber & Felt w/ Bead 46.99 pr.



JSS-5113

JSS-5114

JSS-5115



Door Jamb U Rubbers

Correct steel core rubber.

- JSS-5113 1964-65 All 19.99 pr.
- JSS-5114 1966-67 All 19.99 pr.
- JSS-5115 1968-72 All 19.99 pr.

JSS-7011



Vent Channel Run

Correct rubber flocked weatherstrip that runs vertically in the vent frame.

- JSS-7013 1964-65 All 24.99 pr.
- JSS-7012 1966-67 All 24.99 pr.
- JSS-7011 1968 Chevelle 28.99 pr.



Vent Window Seals

Correct vent window weatherstrip.

JSS-5102

- JSS-5102 1964-65 All 79.99 pr.
- JSS-5103 1966-67 Coupe/Cvt..... 74.99 pr.
- JSS-5104 1968 Coupe/Convertible 69.99 pr.
- JV-E47 1964-67 El Camino* 86.99 pr.
- JV-E82 1968-72 El Camino* 86.99 pr.

*El Camino also fits Chevelle sedan and wagon.

JSS-5162



Steering Column Seal

Correct neoprene seal for firewall.

- JSS-5162 1964-67 All 5.99 ea.
- JSS-5151 1968-72 All 6.99 ea.
- JSS-115 1978-81 Monte Carlo 7.99 ea.

JDG-E3



Door Glass Weatherstrip

Correct felt material that door glass seals into (runs from inside of door to top of vent). Does one car.

JDG-E3 1964-72 El Camino..... 39.99 ea.



JHC-813

"A" Arm Dust Shields

Correct die stamped material that seals the engine compartment. Mounts to inner fender wells complete with staples.

- JHC-810 1964-65 All 17.99 pr.
- JHC-812 1966 All 17.99 pr.
- JHC-813 1967 All 17.99 pr.
- JHC-814 1968-72 Steel Fenders 17.99 pr.
- JHC-815 1968-72 Plastic Fenders..... 17.99 pr.
- JHC-330 1973-77 All 17.99 pr.

JSS-309



Trunk Weatherstrip

Correct molded trunk weatherstrip.

- JSS-309 1964-77 Chevelle 19.99 ea.
- JSS-101 1978-88 Monte Carlo..... 45.99 ea.

JSS-TG14



Tailgate Seals

Constructed of soft, closed-cell EDPM sponge rubber so you don't have to slam it shut.

- JSS-TG14 1964-67 Wagon 89.99 ea.
- JSS-TG16 1968-72 Wagon 119.99 ea.
- JSS-TG15 1973-77 Wagon..... 79.99 ea.
- JTS-1740 1978-87 El Camino Tailgate 35.99 ea.



JFP-68A1



JFP-68A2

Firewall Plug

Correct plug used to fill extra hole in the firewall at the throttle cable location on all TH400 and manual transmission cars.

- JFP-68A1 1968-72 1st Design Triangular 13.99 ea.
- JFP-68A2 1968-72 2nd Design Square 13.99 ea.

JSS-0911



Convertible Header Seal

This seal features correct molded ends just as original GM.

- JSS-0911 1966-67 Convertible 59.99 ea.
- JSS-091 1968-72 Convertible..... 59.99 ea.

JSS-5039



Pillar Post Weatherstrip

Correct heavy duty molded rubber that runs vertically on the pillar posts.

- JSS-5039 1964-65 Convertible 62.99 pr.
- JSS-5040 1966-67 Convertible 74.99 pr.
- JSS-5041 1968 Convertible..... 72.99 pr.
- JSS-5042 1969-72 Convertible..... 79.99 pr.

JQS-66



Quarter Panel Extension Seal

Correct seal between extension and 1/4 panel.

- JQS-66 1966-67 Chevelle 9.99 pr.
- JQS-68 1968-69 Chevelle 9.99 pr.

JFS-68A



Inner Fender to Cowl Seals

Correct molded seals which attach to the inner fenders.

- JFS-68A 1968-72..... 17.99 pr.

JBS-65



Rear Bumper to Body Seal

Correct heavy die stamped rubber seal.

- JBS-65 1964-65 Chevelle (3pc)..... 21.99 kit
- JBS-67 1966-67 Chevelle 10.99 pr.
- JBS-E68 1968-72 El Camino..... 19.99 ea.

JSS-5023



1970-72 Vertical Quarter Glass Seals

Correct quarter glass seals which run vertically on the rear edges of the quarter windows.

- JSS-5023 1970-72..... 44.99 pr.



BRR-1VA

BRR-1VA-B

1968-1972 Chevelle Convertible Top Weatherstrip Hold Down Screw Kits

These are the correct screws used to hold the weatherstrip seals to the top frame on convertibles. Please compare to your originals to make sure the colors match before ordering.

- BRR-1VA-B 1968-72 Black Set 11.99 kit
- BRR-1VA 1968-72 Silver Set..... 12.99 kit



CH181A

Outer Window Felt Kits

These reproduction window felts feature correct stainless round beads with flocked rubber sealing strips. All include the correct anti-rattle bumpers attached.

Chevelle & Wagon

CH175A	1964-65 Coupe (4pc)	109.99 kit
CH176A	1964-65 Convertible (4pc).....	109.99 kit
CH177A	1966-67 Coupe (4pc)	129.99 kit
CH178A	1966-67 Convertible (4pc).....	129.99 kit
CH209A	1966-67 2 Door Sedan (4pc)....	159.99 kit
CH179A	1968 Coupe (4pc).....	129.99 kit
CH180A	1968 Convertible (4pc)	129.99 kit
CH305A	1968 Station Wagon (4pc).....	149.99 kit
CH181A	1969 Coupe (4pc).....	129.99 kit
CH182A	1969 Convertible (4pc)	144.99 kit
CH308A	1969 4 Door Hardtop (4pc).....	106.99 kit
CH183A	1970-72 Coupe (4pc).....	129.99 kit
CH184A	1970-72 Convertible (4pc)	129.99 kit
CH306A	1968-72 Wagon Tailgate (1pc) ..	69.99 kit
MT121A	1981-88 Monte Carlo 2 Door w/ Special..	
	Molding (2pc)	79.99 kit
MT122A	1981-88 Monte Carlo 2 Door w/o Special.	
	Molding (2pc)	79.99 kit
CH314A	1978-83 Malibu 4 Door Wagon (4pc)	199.99 kit

El Camino

CH212A	1964 El Camino (2pc)	89.99 pr.
CH213A	1965 El Camino (2pc)	89.99 pr.
CH214A	1966-67 El Camino (2pc)	89.99 pr.
CH215A	1968-72 El Camino (2pc)	89.99 kit

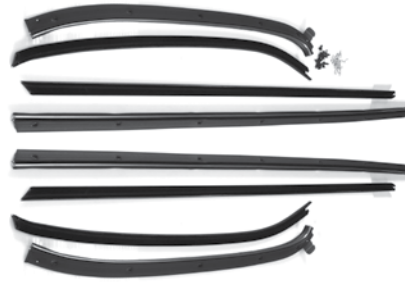

CH194A

Complete Window Felt Kits

These reproduction window felts feature correct stainless round beads with flocked rubber sealing strips. All include the correct anti-rattle bumpers attached.

Chevelle & Wagon

CH128A	1964 Coupe (8pc).....	159.99 kit
CH129A	1964 Convertible (8pc)	159.99 kit
CH131A	1964 2 Dr Sedan (8pc)	129.99 kit
CH130A	1964 2 Dr Wagon (4pc).....	94.99 kit
CH132A	1964 4 Dr Sedan (8pc).....	129.99 kit
CH133A	1965 Coupe (8pc).....	129.99 kit
CH134A	1965 Convertible (8pc)	129.99 kit
CH136A	1965 2 Dr Sedan (8pc).....	129.99 kit
CH135A	1965 2 Dr Wagon (4pc).....	94.99 kit
CH137A	1965 4 Dr Sedan (8pc).....	129.99 kit
CH185A	1966-67 Coupe (8pc).....	179.99 kit
CH186A	1966-67 Convertible (8pc)	179.99 kit
CH188A	1966-67 2 Dr Sedan (8pc).....	199.99 kit
CH269A	1966-67 4 Dr Hardtop (8pc)	219.99 kit
CH189A	1966-67 4 Dr Sedan (8pc)	199.99 kit
CH303A	1964-67 Wagon Tailgate (2pc)	99.99 kit
CH190A	1968 Coupe (8pc).....	179.99 kit
CH191A	1968 Convertible (8pc)	179.99 kit
CH193A	1968 2 Dr Sedan (8pc).....	194.99 kit
CH194A	1969 Coupe (8pc).....	149.99 kit
CH195A	1969 Convertible (8pc)	159.99 kit

CH196A	1969 2 Dr Sedan (8pc).....	199.99 kit
CH238A	1969 4 Dr Sedan (8pc).....	199.99 kit
CH304A	1969-72 Concourse 4 Dr Wagon (6pc)	299.99 kit
CH197A	1970-72 Coupe (8pc).....	149.99 kit
CH198A	1970-72 Convertible (8pc).....	149.99 kit
MT126A	1978-80 Monte Carlo 2 Dr W/ Special	
	Molding (4pc)	149.99 kit
MT110A	1978-79 Monte Carlo 2 Dr W/o Special.....	
	Molding (4pc)	149.99 kit
MT111A	1981-88 Monte Carlo 2 Dr W/ Special	
	Molding (4 pc).....	149.99 kit
MT112A	1981-88 Monte Carlo 2 Dr W/o Special.....	
	Molding (4pc)	149.99 kit
CH208R	1978-81 Malibu 2 Dr (6pc)	189.99 kit
CH314A	1978-83 Malibu 4 Dr Wagon (8pc)	199.99 kit

El Camino

CH130A	1964 El Camino (4pc)	94.99 kit
CH135A	1965 El Camino (4pc)	94.99 kit
CH187A	1966-67 El Camino (4pc).....	149.99 kit
CH192A	1968-72 El Camino (4pc)	119.99 kit

Replacement Style Window Felt Kits

These replacement style felts feature a flat chrome bead vs the originals which have a round rolled bead.

Complete Replacement Style Felt Kits Chevelle & Wagon

CH245R	1964 Coupe (8pc)	149.99 kit
CH256R	1964 Convertible (8pc).....	149.99 kit
CH268R	1965 2 Door Hardtop (8pc).....	129.99 kit
CH258R	1965 Convertible (8pc).....	149.99 kit
CH216R	1964-65 2 Door Wagon Tailgate (2pc)	69.99 kit
CH138R	1966-67 2 Door Hardtop (8pc)	139.99 kit
CH139R	1966-67 Convertible (8pc).....	139.99 kit
CH141R	1966-67 2 Door Sedan (8pc)	139.99 kit
CH142R	1966-67 4 Door Sedan (8pc)	139.99 kit
CH143R	1968 Coupe (8pc)	149.99 kit
CH144R	1968 Convertible (8pc).....	149.99 kit
CH146R	1968 2 Door Sedan (8pc).....	149.99 kit
CH147R	1969 Coupe (8pc).....	149.99 kit
CH148R	1969 Convertible (8pc).....	149.99 kit
CH149R	1969 2 Door Sedan (8pc).....	149.99 kit

CH150R	1970-72 Coupe (8pc).....	149.99 kit
CH151R	1970-72 Convertible (8pc)	149.99 kit
El Camino		
CH264R	1964 El Camino (4pc).....	99.99 kit
CH265R	1965 El Camino (4pc).....	99.99 kit
CH140R	1966-67 El Camino (4pc)	69.99 kit
CH298R	1978-87 El Camino (4pc)	109.99 kit

Outers Only Chevelle

CH210R	1966-67 2 Door Hardtop (4pc)	99.99 kit
CH243R	1969 Coupe (4pc)	109.99 kit
CH244R	1970-72 Coupe (4pc)	81.99 kit
CH211R	1970-72 Convertible (4pc).....	99.99 kit

El Camino

CH145R	1968-72 El Camino (4pc).....	99.99 kit
CH309R	1978-87 El Camino (2pc).....	74.99 kit

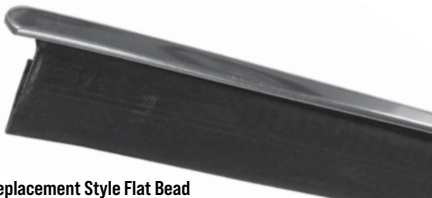

Replacement Style Flat Bead



OEM Style Round



Hood to Cowl Seal

Correct style rubber seals which mount on the rear hood edge and top of cowl to seal in the engine compartment.

JSS-5070	1964-67	13.99 ea.
JSS-0570	1978-88 All	29.99 ea.
JSS-5075	1968-72	13.99 ea.
JSS-5071	1968-72 Rear On Hood	13.99 ea.

JCS-5077

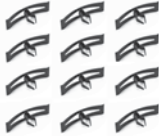

Hood to Cowl Seal Clips

Correct clips for attaching seal to top of cowl.

JCS-5075	1968-72 Plastic (8pc)	6.95 kit
JCS-5077	1968-72 Steel (12pc)	12.99 kit

Steel is correct for 1968-69 and plastic is correct for 1970-72.

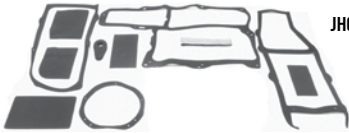

JHC-7264

Heater Box Seal Kit

Correct die stamped kit contains all inner and outer box seals.

JHC-7364	1964-72 w/o AC	32.99 ea.
JHC-7264	1964-67 w/ AC	34.99 ea.
JHC-7468	1968-72 w/ AC	34.99 ea.

American Autowire Classic Update Series Kits

Classic Update complete wiring kits are made for the restoration enthusiast who wants some modern amenities in their classic vehicle. These kits include everything you need to modernize your classic vehicle: Headlight, Dimmer and Ignition Switches; Boots, Tubes and Grommets; Fuses, Relays and Flashers; Original Connectors, Terminals and Disconnects.

1964-72 Chevelle

- Replacement headlight switch with internal 30 amp circuit breaker included. Retention collar nut, adjustable length shaft and custom knob are also included.
- Standard turn signal flasher, hazard flasher and horn relay mounted on fuse panel.
- Fuse box designed to fit in original location. All required hardware supplied. New ATO fuse allows easy fuse and circuit breaker accessibility. Harness is laid out and formed to allow for nearly all aftermarket accessories such as; gauge packages, wiper systems, heat and air conditioning systems, etc.
- Original switch connector bodies! (Exclusive to American Autowire)
- Original Dash Panel instrument cluster connector.
- Steering column connectors can plug directly into most aftermarket steering columns or stock 1968-1969 GM columns that use stock GM turn signal switches.
- Under dash courtesy lamps for use in addition to your original dome/interior lighting.
- Instrument Cluster wiring has a "cluster harness disconnect" system for easy service and assembly. Original terminals and connectors (another American Autowire exclusive) are provided for stock cluster connections. Connects into most popular aftermarket gauges such as AUTOMETER, CLASSIC INSTRUMENTS, DAKOTA DIGITAL, STEWART WARNER, VDO and others.
- Rear body harness assembly plugs into the main harness in the stock location. Longer leads allow for stock/custom routing of the wires. Rear body wiring has backup light lead wires with correct lamp sockets, stop and tail light lead wires with correct lamp sockets, terminals to mate with the license plate connection wire, side marker lead and ground wires with lamp sockets and fuel tank sender wire with trunk grommet and tank connection.
- GM bulkhead connectors for the engine and front light wiring (another American Autowire exclusive) and allow for easy installation with original or custom routing.
- Engine wiring includes connectors for original points type as well as H.E.I. distributors. Power and Tach connectors supplied for GM H.E.I. distributors. Alternator connectors are supplied for GM "SI" series internally regulated alternators. GM "CS" series alternator adapter is available separately.
- Original style light sockets, switch body connectors, terminals, etc.
- Front lighting includes extra long leads that can be routed for stock or optional appearances. All headlight, parking and directional light connectors (lamp socket pigtails are also provided for 1971-72 applications) and terminals are provided along with a switched trigger wire for an electric fan relay (usually recommended with AC).

1964-72 Chevelle

500981	1964-67	674.99 ea.
510158	1968-69	719.99 ea.
510105	1970-72	773.99 ea.



BPQ-BUMPER-REAR

Hood Bumpers Rear

These slide into a groove on both sides of the hood and rest on the cowl when the hood is closed.

BPQ-BUMPER-REAR	1968-72	4.95 pr.
-----------------	---------	----------



DSB-83

Steering Shaft Boot

This hard to find rubber boot covers the steering column knuckle.

DSB-83	1968-72 All	34.99 ea.
DBR-647	1964-77 Retainer	9.99 ea.



JSK-70K

SS Rear of Hood Seal

Correct rear of hood seal for all SS cars. Pre-cut with clips included!

JSK-70K	1970-72 SS	14.95 kit
---------	------------	-----------



JS-5500

Convertible Top Frame to Body Seal

Hard to find seals mount to the body where the top frame enters.

JS-5500	1964-67	39.99 pr.
JS-5505	1968-72	69.99 pr.

JHC68



Paint Seal Kit

This kit is a must for all of those partial or full restorations!

JHC64	1964 Chevelle	22.99 kit
JHE64	1964 El Camino	22.99 kit
JHC65	1965 Chevelle	22.99 kit
JHE65	1965 El Camino	22.99 kit
JHC66	1966 Chevelle	22.99 kit
JHE66	1966 El Camino	22.99 kit
JHC67	1967 Chevelle	22.99 kit
JHE67	1967 El Camino	22.99 kit
JHC68	1968 Chevelle	22.99 kit
JHE68	1968 El Camino	22.99 kit
JHC69	1969 Chevelle	22.99 kit
JHE69	1969 El Camino	22.99 kit
JHC70	1970 Chevelle	21.99 kit
JHE70	1970 El Camino	28.99 kit
JHC71	1971-72 Chevelle	21.99 kit
JHE71	1971-72 El Camino	29.99 kit



El Camino & Station Wagon Add-On Kits

Add-on for your El Camino or Station Wagon. Provides the necessary rear body wiring.

500999	1964-67	45.99 kit
510166	1968-72	51.99 kit

Note: Does not support ammeters. If you have a station wagon or El Camino you will need 510166 add-on kit. No Volume Discount.



American Autowire Highway 22 Wiring Kit

The Highway 22 Complete Modular wiring system kit includes all the necessary wiring for headlights including: a three position headlight switch; a 40 amp electric fan or fuel pump relay; heavy duty power and accessory expansion; micro-relays for horns and turn signals; an accessory harness for radio, electric wipers, heater, air conditioning, fuel pump and interior lighting. This kit also contains a floor mounted dimmer switch; an ignition switch that has been designed for either dash or column mounting and includes all the connectors and terminals. The Highway 22 was designed to promote complete mounting flexibility and creativity in specialty electrical systems. These kits are perfect if you plan to do a LS/EFI swap as this kit includes dedicated battery and ignition circuits for electronic fuel injection (EFI).

510760 1964-75 All Universal GM..... 557.99 kit

No Volume Discount.

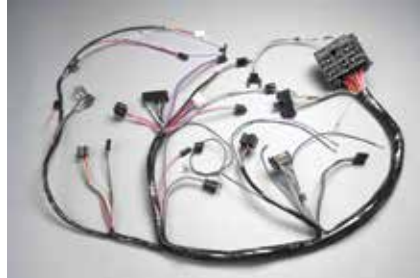

Wiring Harnesses

When you are looking to restore your electrical system, look no further than Ground Up Motors!

All of our harnesses are hand assembled in the USA and are guaranteed exactly as original. Our harnesses always match the factory color code and gauge sizes using correct connectors, terminals and non-adhesive and cloth tape. Our restoration harnesses are simply the best in the industry.



AC Harness

04940	1964 All	172.99 ea.
04895	1965-66 All	148.99 ea.
10770	1967 All.....	163.99 ea.
11880	1968 All	176.99 ea.
12955	1969 All	176.99 ea.
14965	1970 All.....	160.99 ea.
15440	1971 All.....	176.99 ea.
16465	1972 All.....	169.99 ea.

Clock Harness

18275	1964-65 Top of Dash	27.99 ea.
01365	1968-69 Dash Mounted.....	30.99 ea.
18600	1970-72 Dash Mounted*	26.99 ea.

**For sweep style speedometer.*

Console Ext Harness

09665	1966 Auto Transmission	49.99 ea.
09670	1966 All for Clock & Courtesy.....	35.99 ea.
10590	1967 Auto Transmission.....	43.99 ea.
11475	1967 All for Clock & Courtesy	35.99 ea.
11930	1968 Auto Transmission	62.99 ea.
28190	1969-72 Auto Transmission	66.99 ea.
11920	1968-72 Manual Transmission	29.99 ea.

Console Harness

04985	1964 Auto	82.99 ea.
04990	1964-65 4 Speed	34.99 ea.
05910	1965 Auto	88.99 ea.
09680	1966 Auto	68.99 ea.
09675	1966 4 Speed.....	68.99 ea.
11485	1967 Auto, Clock, Courtesy	69.99 ea.
11480	1967 4 Speed, Clock, Courtesy.....	62.99 ea.
11925	1968-72 Auto	61.99 ea.
11915	1968-72 4 Speed.....	38.99 ea.

Dash Harness Classic Auto Fuse Series

Our new Classic Auto Fuse Series dash harnesses allow you to maintain the easy plug and play function of original factory type harnesses, while converting the entire fuse block to an Auto Fuse Series (ATO Type) fuse block. This gives you the flexibility to add additional power circuits without the installation headaches normally associated with this type of fuse box conversion. There is no cutting or modifying of any sort. Just plug it in and turn it on. It is completely compatible with the other original harnesses in your car.

39404	1968 w/ Warning Lights	678.99 ea.
39405	1968 w/ Gauges	678.99 ea.
39406	1969 w/ Warning Lights	678.99 ea.
39407	1969 w/ Warning Lights and Air Conditioning	678.99 ea.
39408	1969 w/ Gauges	678.99 ea.
39409	1969 w/ Gauges and Air Conditioning	678.99 ea.
39410	1970 Super Sport Round Gauges w/ Warning Lights.....	678.99 ea.
39377	1970 Super Sport Round Gauges w/ Gauges	678.99 ea.
39412	1970 Sweep Style Speedometer	678.99 ea.
39413	1971 Super Sport Round Gauges w/ Warning Lights.....	678.99 ea.
39414	1971 Super Sport Round Gauges w/ Gauges	678.99 ea.
39415	1971 Sweep Style Speedometer	678.99 ea.
39416	1972 Super Sport Round Gauges w/ Warning Lights.....	678.99 ea.
39417	1972 Super Sport Round Gauges w/ Gauges	678.99 ea.
39418	1972 Super Sport Round Gauges w/ Warning Lights & Seatbelt Light.....	678.99 ea.
39419	1972 Super Sport Round Gauges w/ Gauges & Seatbelt Light	678.99 ea.
39420	1971 Sweep Style Speedometer	678.99 ea.
39421	1972 Sweep Style Speedometer & Seatbelt Light	678.99 ea.

No Volume Discount.



Spare Fuse Power Wiring Extension

Used to add the functionality of the three extra spare fuses if desired.

39383 All

69.99 ea.



Accessory Terminal & Connector Kit

Used to access the front of the ATO fuse block accessory ports, while maintaining the indexing capability of the cavities on the fuse block.

39384 All

25.99 ea.



Glass Fuse Series Accessory Adapter Kit

Converts old accessory style indexed connectors to new ATO style connectors so you can plug your old accessories into your ATO fusebox with no modifications to connectors.

39385 All

60.99 ea.



Fuse & Flasher Kit

Includes (2) flashers, (1) complete set of ATO fuses, plus (1) spare of each amperage.

39463	1970	30.99 ea.
39464	1968.....	30.99 ea.
39465	1972	31.99 ea.
39466	1969,1971	30.99 ea.

Courtesy Lamp Harness

07130	1964 Dome El Camino*	38.99 ea.
06880	1964 Dome Sedan	37.99 ea.
06885	1964 Dome Coupe	29.99 ea.
07100	1964 Dome Wagon	38.99 ea.
28450	1964-65 Dash All	50.99 ea.
07840	1965-67 Dome El Camino*	30.99 ea.
07575	1965 Dome Sedan	43.99 ea.
07580	1965 Dome Coupe	35.99 ea.
07835	1965-67 Dome Wagon	20.60 ea.
17590	1966-67 Dome Sedan	31.99 ea.
17600	1966-67 Coupe	31.99 ea.
28490	1966-67 Dash All	44.99 ea.
30205	1968-72 Dome All	40.99 ea.
28530	1968 Dash All	47.99 ea.
28950	1969-70 Dash All	48.99 ea.
15295	1971-72 Dash All	49.99 ea.

*You must reuse your original connector.

Cowl Induction Harness

Reproduction of original GM.

AMH-8922	1970-72	66.99 ea.
----------	---------	-----------

Cruise Control Harness

10775	1967	90.99 ea.
11885	1968	95.99 ea.
13185	1969-72	93.99 ea.

Dash Harness

Complete with fuse box.

05780	1964 w/ Warning Lights	594.99 ea.
05785	1964 Chevelle w/ Gauges	594.99 ea.
05955	1965 w/ Warning Lights	594.99 ea.
05960	1965 Chevelle w/ Gauges	594.99 ea.
17605	1966 w/o Gauges	672.99 ea.
09455	1966 Auto Column	594.99 ea.
10200	1966 Column w/ AC	594.99 ea.
09460	1966 w/ Gauges	594.99 ea.
10205	1966 w/ Gauges & AC	594.99 ea.
10540	1967 w/ Warning Lights	594.99 ea.
10535	1967 w/ Gauges	594.99 ea.
11760	1968 w/ Warning Lights	608.99 ea.
11780	1968 w/ Gauges	608.99 ea.
17410	1969 w/ Warning Lights	608.99 ea.
12935	1969 w/ Lights & AC	608.99 ea.
12980	1969 w/ Gauges	608.99 ea.
12985	1969 Gauges & AC	608.99 ea.
15075	1970 SS w/ W. Lights	608.99 ea.
15065	1970 SS w/ Gauges	608.99 ea.
14720	1970 Sweep Style	608.99 ea.
15265	1971 SS w/ W. Lights	608.99 ea.
15270	1971 SS w/ Gauges	646.99 ea.
16290	1971 Sweep Style	644.99 ea.
16420	1972 SS w/ W. Lights	680.99 ea.
16425	1972 SS w/ Gauges	643.99 ea.
17405	1972 Sweep Style	696.99 ea.
15490	1973 Lower Half w/ Gauges*	746.99 ea.
15495	1973 Upper Half w/ Gauges*	387.99 ea.
20740	1974 w/ Gauges	794.99 ea.

No Volume Discount. *Requires use of original harness.

Engine Harness

17750	1964 6 Cyl W. Lights	156.99 ea.
33115	1964 6 Cyl Gauges	156.99 ea.
05730	1964 V8 Warning Lights	147.99 ea.
05735	1964 V8 Gauges	147.99 ea.
05965	1965 6 Cyl W. Lights	149.99 ea.
05975	1965 6 Cyl Gauges	153.99 ea.
05970	1965 V8 Warning Lights	147.99 ea.
17610	1965 SB Gauges	147.99 ea.
06140	1965 396 Gauges	147.99 ea.
05965	1966 6 Cyl W. Lights	149.99 ea.
14020	1966 6 Cyl W. Lights Int AC*	208.99 ea.

05975	1966 6 Cyl Gauges	153.99 ea.
14020	1966 6 Cyl Gauges Int AC*	208.99 ea.
05970	1966 SB W. Lights	147.99 ea.
09510	1966 SB W. Lights Int AC*	196.99 ea.
17610	1966 SB Gauges	147.99 ea.
10440	1966 SB Gauges Int AC*	208.99 ea.
10605	1966 327/350 SHP	158.99 ea.
10610	1966 327/350 SHP Int AC*	215.99 ea.
17385	1966 327 SHP Gauges	146.99 ea.
18605	1966 327 SHP Ggs Int AC*	215.99 ea.
09630	1966 396 W. Lights	147.99 ea.
09515	1966 396 W. Lights Int AC*	216.99 ea.
10430	1966 396 Gauges	147.99 ea.
10450	1966 396 Gauges Int AC*	216.99 ea.

*with integrated AC. AC wiring is incorporated into the dash and engine

harnesses.

11255	1967 6 Cyl W. Lights	169.99 ea.
11280	1967 V8 Warning Lights	151.99 ea.
11285	1967 V8 Gauges	151.99 ea.
10565	1967 396 W. Lights	146.99 ea.
10570	1967 396 Gauges	146.99 ea.
14015	1968 6 Cyl W. Lights	158.99 ea.
12005	1968 6 Cyl W. Lts Idle Stop	158.99 ea.
11805	1968 V8 Warning Lights	151.99 ea.
12070	1968 396 Warning Lights	151.99 ea.
12075	1968 All V8 Gauges	168.99 ea.
12000	1968 Gauges, Idle Stop	156.99 ea.
14015	1969 6 Cyl W. Lights	158.99 ea.
12005	1969 6 Cyl W. Lts Idle Stop	158.99 ea.
17615	1969 SB Warning Lights	151.99 ea.
17620	1969 SB Gauges	151.99 ea.
17625	1969 Gauges, Idle Stop	156.99 ea.
12070	1969 396 W. Lights	151.99 ea.
13150	1969 396 Light, Idle Stop	151.99 ea.
17630	1969 396 Ggs, Idle Stop	151.99 ea.
14695	1970 6 Cyl Auto Trans	212.99 ea.
15085	1970 6 Cyl Manual Trans	218.99 ea.
14700	1970 SB Auto	209.99 ea.
15090	1970 SB 4 Speed	209.99 ea.
15100	1970 BB Auto	218.99 ea.
15095	1970 BB 4 Speed	178.99 ea.
17640	1971 6 Cyl Auto Trans	219.99 ea.
17635	1971 6 Cyl Manual Trans	232.99 ea.
17435	1971 SB Auto	205.99 ea.
17455	1971 SB 4 Speed	215.99 ea.
17440	1971 SB TH400	220.99 ea.
17445	1971 BB Auto	213.99 ea.
17450	1971 BB 4 Speed	211.99 ea.
16430	1972 6 Cyl W. Lights*	266.99 ea.
16435	1972 V8 Warning Lights*	245.99 ea.
16450	1972 V8 Gauges*	245.99 ea.

*17365 required for 4 Speed.

17490	1972 TH400 W. Lights	245.99 ea.
17645	1972 V8, TH400, Gauges	245.99 ea.
17430	1972 BB, TH400, Lights	245.99 ea.
17415	1972 BB, Auto, Gauges	211.99 ea.
17425	1972 BB 4 Speed, Lights	245.99 ea.
17420	1972 BB 4 Speed, Gauges	245.99 ea.
17015	1973 6 Cyl W. Lights	282.99 ea.
15500	1973 SB W. Lights*	268.99 ea.
15505	1973 SB Gauges*	268.99 ea.

*17365 required for 4 Speed.

16565	1973 SB, TH400, W. Lights	266.99 ea.
16570	1973 SB, TH400, Gauges	266.99 ea.
19010	1973 BB Auto W. Lights	276.99 ea.
19005	1973 BB Manual W. Lights	300.99 ea.
19020	1973 BB Auto Gauges	276.99 ea.
19015	1973 BB Manual Gauges	300.99 ea.
16595	1974 6 Cyl W. Lights	265.99 ea.
22605	1974 SB Auto W. Lights	243.99 ea.

22590	1974 SB Auto Gauges	242.99 ea.
22610	1974 SB Manual W. Lights	253.99 ea.
22595	1974 SB Manual Gauges	253.99 ea.
19010	1974 BB Auto W. Lights	276.99 ea.
19005	1974 BB Manual W. Lights	300.99 ea.
19020	1974 BB Auto Gauges	276.99 ea.
19015	1974 BB Manual Gauges	300.99 ea.
18615	1975 6 Cyl w/o Int Cyl Head	290.99 ea.
18610	1975 6 Cyl w/ Int Cyl Head	290.99 ea.
36007	1975 V8	266.99 ea.
19045	1975 V8, TH400, HEI	252.99 ea.

Engine Harness For HEI

Specially modified harnesses for use with your retrofitted HEI ignition for an easy installation.

38988	1964 V8 Warning Lights	157.99 ea.
38957	1964 V8 Gauges	157.99 ea.
38936	1965 V8 Warning Lights	157.99 ea.
38953	1965 V8 Gauges	135.99 ea.
38936	1966 SB w/ Lights	157.99 ea.
39073	1966 SB w/ Lights Int AC*	208.99 ea.
38953	1966 SB Gauges	135.99 ea.
39091	1966 SB Gauges Int AC*	221.99 ea.
38974	1966 327/350 SHP	177.99 ea.
39137	1966 327/350 SHP Int AC*	227.99 ea.
39040	1966 327 SHP Gauges	166.99 ea.
39231	1966 327 SHP Ggs Int AC*	227.99 ea.
38955	1966 396 w/ Lights	157.99 ea.
39039	1966 396 w/ Lights Int AC*	232.99 ea.
38963	1966 396 Gauges	157.99 ea.
39074	1966 396 Gauges Int AC*	228.99 ea.

*with integrated AC. AC wiring is incorporated into the dash and engine

harnesses.

38935	1967 SB w/ Lights	160.99 ea.
38989	1967 SB Gauges	160.99 ea.
38937	1967 396 w/ Lights	160.99 ea.
38983	1967 396 Gauges	160.99 ea.
38959	1968 SB w/ Lights	160.99 ea.
38947	1968-69 396 w/ Lights	160.99 ea.
38978	1968 V8 w/ Gauges	159.99 ea.
39077	1968 V8 Gauges, Idle Stop	169.99 ea.
38960	1969 SB w/ Lights	160.99 ea.
39012	1969 SB w/ Lights, Idle Stop	170.99 ea.
39004	1969 SB Gauges	160.99 ea.
39232	1969 SB Gauges, Idle Stop	171.99 ea.
38947	1969 396 w/ Lights	160.99 ea.
39011	1969 396 w/ Lights, Idle Stop	159.99 ea.
38939	1969 396 Gauges	160.99 ea.
39022	1969 396 Gauges, Idle Stop	159.99 ea.
38934	1970 SB Auto Trans	213.99 ea.
39023	1970 SB Manual Trans	213.99 ea.
38928	1970 BB Auto Trans	228.99 ea.
38931	1970 BB Manual Trans	193.99 ea.
38948	1971 SB Auto Trans	218.99 ea.
39041	1971 SB Manual Trans	235.99 ea.
39031	1971 350 w/ TH400	235.99 ea.
38975	1971 BB Auto Trans	228.99 ea.
38990	1971 BB Manual Trans	224.99 ea.
41330	1972 SB Warning Lights	270.99 ea.
41332	1972 SB Gauges	258.99 ea.
41334	1972 SB w/ TH400 Warning Lights	199.99 ea.
41335	1972 SB w/ TH400 Gauges	258.99 ea.
41336	1972 BB Auto Warning Lights	270.99 ea.
41338	1972 BB Auto Gauges	292.99 ea.
41340	1972 BB Manual Warning Lights	275.99 ea.
41342	1972 BB Manual Gauges	275.99 ea.



Forward Lamp Harness

05745	1964 Warning Lights	254.99 ea.
05740	1964 Gauges	234.99 ea.
18010	1965 Warning Lights	234.99 ea.
09400	1965 Gauges	234.99 ea.
10060	1966 Warning Lights	249.99 ea.
10065	1966 Gauges	236.99 ea.
17395	1967 Warning Lights	234.99 ea.
11515	1967 Gauges	236.99 ea.
11775	1968 Warning Lights	248.99 ea.
11810	1968 Gauges	252.99 ea.
18015	1969 Warning Lights	226.99 ea.
12960	1969 Gauges	261.99 ea.
15160	1970 Warning Lights SB	270.99 ea.
14685	1970 Warning Lights AC	251.99 ea.
14690	1970 Gauges	261.99 ea.
17465	1971 Warning Lights	248.99 ea.
15275	1971 Warning Lights AC	261.99 ea.
17460	1971 Gauges	261.99 ea.
16455	1972 All	253.99 ea.
19035	1973 All	266.99 ea.
19040	1974 All Ex. Laguna	297.99 ea.

Fuel Sender Harness

28495	1967 Chevelle	31.99 ea.
28480	1967 El Camino/Wagon	28.99 ea.
28540	1968-69 Chevelle	30.99 ea.
28535	1968-72 El Camino	27.99 ea.
11910	1968-72 Wagon	33.99 ea.
28940	1970-72 Chevelle	24.99 ea.

Glove Box Harness

Plugs into glove box light switch assembly.

33830	1970 All	28.99 ea.
-------	----------	-----------

Headlight Extension Harness

39668	1976-77	59.99 ea.
-------	---------	-----------

Horn Wire Harness

27735	1968-69 Single Horn	23.99 ea.
27740	1968-69 Dual Horn	23.99 ea.
15055	1970-72 Single Horn	23.99 ea.
27730	1970-72 Dual Horn	23.99 ea.

Idle Stop Solenoid Wire

Fits all V8 except big block with manual transmission.

17495	1970	20.99 ea.
-------	------	-----------

Intermediate Harness

H1210	1965-67 All	99.99 ea.
17700	1969 Coupe	134.99 ea.
17710	1969 Convertible	135.99 ea.
17715	1970-72 Coupe	134.99 ea.
19950	1970-71 Convertible	160.99 ea.
36411	1972 Convertible	161.99 ea.
RWC-64A	1964-67 Metal Wire Shield	49.99 kit

Kickdown Harness

06145	1966-67 TH400	45.99 ea.
11980	1968-69 TH400	46.99 ea.

Kickdown Extension Harness

Goes from gas pedal switch to engine harness.

17565	1971-72 TH400	34.99 ea.
-------	---------------	-----------

Neutral Safety Switch Jumper

Dash harness to column neutral safety switch; necessary for column shift auto cars.

28485	1966-67	21.99 ea.
-------	---------	-----------



28240

Neutral Safety Switch Extension Harness

From dash to clutch switch.

28240	1969-73	41.99 ea.
-------	---------	-----------

Power Accessory Feed Wire

28230	1964 Starter Solenoid to Firewall Circuit Breaker, All Pwr Acc	25.99 ea.
28430	1965-66 Horn Relay to Circuit Breaker, All Pwr Acc	22.99 ea.
07590	1965-66 Power Feed, Circuit Breaker to Power Seat Harness	28.99 ea.
10755	1967 Horn Relay to Circuit Breaker, All Power Accessories	17.99 ea.
28220	1968-71 Horn Relay to Circuit Breaker, All Power Accessories	19.99 ea.
35550	1968-69 Circuit Breaker to Main Harness, pwr window, pwr top, & seat	17.99 ea.
28215	1970-72 Circuit Breaker to Main Harness, (1) pwr window, top, & seat	23.99 ea.
36861	1970-72 Circuit Breaker to Main Harness, multi pwr window, top, & seat	31.99 ea.

Power Antenna Harness

32520	1966 All Exc Convertible	39.99 ea.
32525	1966 Convertible	38.99 ea.

Power Seat Harness

06945	1964 4-Way Bench	180.99 ea.
07595	1965-66 4-Way Bench*	172.99 ea.
07600	1965 4-Way Bucket, Drivers Side	147.99 ea.
07020	1966 4-Way Bucket, Drivers Side	147.99 ea.
32325	1967 4-Way Bench	172.99 ea.

*Requires use of original harness.

Power Seat Motor Relay and Adapter Harness

Includes new standard type relay and adapter to mate to factory harness.

40146	1964-75	77.99 ea.
-------	---------	-----------

Power Tailgate Relay and Adapter Harness

Includes new standard type relay and adapter to mate to factory harness.

39440	1967-72	51.99 ea.
-------	---------	-----------

Power Tailgate Window Harness

Underdash harness that connects the switch to the ribbon cable on the body.

28505	1965-67 Wagon	78.99 ea.
-------	---------------	-----------

Power Top Harness

22015	1964 Ribbon Cable	78.99 ea.
06080	1965-67 Ribbon Cable	78.99 ea.
21940	1968 Intermediate	83.99 ea.
21930	1969 Intermediate	83.99 ea.
35715	1970 Intermediate	78.99 ea.

Power Window Harness

06960	1964 LH Door	220.99 ea.
-------	--------------	------------

Except 2 door wagon & El Camino

07145	1964 LH Door & Crossover	234.99 ea.
-------	--------------------------	------------

For El Camino & all 2 door wagons

06965	1964 Underdash Crossover	149.99 ea.
-------	--------------------------	------------

Except 2 door wagon & El Camino. You must reuse your original plastic 3 terminal connector

06955	1964 RH Door All	166.99 ea.
-------	------------------	------------

06985	1964 Zdr Sedan 1/4 Window	66.99 ea.
-------	---------------------------	-----------

You must reuse your original plastic 3 terminal connector

06990	1964 Coupe 1/4 Window	91.99 ea.
-------	-----------------------	-----------

You must reuse your original plastic 3 terminal connector

06995	1964 Convertible 1/4 Window	91.99 ea.
-------	-----------------------------	-----------

You must reuse your original plastic 3 terminal connector

07170	1964 Coupe Extension, Rear 1/4 Window Harness to Motor	27.99 ea.
-------	--	-----------

07005	1964 Convertible, Extension, Rear 1/4 Window Harness to Motor	35.99 ea.
-------	---	-----------

07610	1965 LH Door	227.99 ea.
-------	--------------	------------

Except 2 door wagon & El Camino

07145	1965 LH Door & Crossover	234.99 ea.
-------	--------------------------	------------

For El Camino & all 2 door wagons

07615	1965 Underdash Crossover	220.99 ea.
-------	--------------------------	------------

Except 2 door wagon & El Camino. You must reuse your original plastic 3 terminal connector

07605	1965 RH Door All	166.99 ea.
-------	------------------	------------

07635	1965 Zdr Sedan 1/4 Window	110.99 ea.
-------	---------------------------	------------

You must reuse your original plastic 3 terminal connector

07640	1965 Coupe 1/4 Window	84.99 ea.
-------	-----------------------	-----------

You must reuse your original plastic 3 terminal connector

07695	1965 Convertible 1/4 Window	91.99 ea.
-------	-----------------------------	-----------

You must reuse your original plastic 3 terminal connector

07655	1965 Coupe Extension, Rear 1/4 Window Harness to Motor	27.99 ea.
-------	--	-----------

07660	1965 Convertible, Extension, Rear 1/4 Window Harness to Motor	27.99 ea.
-------	---	-----------

08260	1966 LH Door	220.99 ea.
-------	--------------	------------

Except 2 door wagon & El Camino

07145	1966 LH Door & Crossover	234.99 ea.
-------	--------------------------	------------



4432791



GWS-712

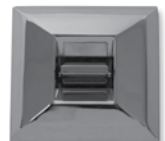

GWS-711

Power Window Switch

Correct OEM style power window switch.

4432790	1964-70 1 Window	55.99 ea.
4432793	1964-70 2 Window	63.99 ea.
4432791	1964-70 4 Window	71.99 ea.
GWS-711	1971-77 1 Window	44.99 ea.
GWS-712	1971-77 2 Window	52.99 ea.
GWS-714	1971-72 4 Window	69.99 ea.
GRW-016	All Circuit Breaker 30 amp	20.99 ea.

Power Window Switch Retainer

GWS-634	1964-77 1 Button	9.95 ea.
GWS-635	1964-77 4 Button	24.99 ea.

For El Camino & All 2 Door Wagons

07615	1966 Underdash Crossover	220.99 ea.
<i>Except 2 door wagon & El Camino. You must reuse your original plastic 3 terminal connector</i>		
27310	1966 RH Door All	134.99 ea.
07635	1966 2dr Sedan 1/4 Window	110.99 ea.
<i>You must reuse your original plastic 3 terminal connector</i>		
07640	1966 Coupe 1/4 Window	84.99 ea.
<i>You must reuse your original plastic 3 terminal connector</i>		
07695	1966 Convertible 1/4 Window	91.99 ea.
<i>You must reuse your original plastic 3 terminal connector</i>		
07655	1966 Coupe Extension, Rear 1/4 Window Harness to Motor	27.99 ea.
07660	1966 Convertible, Extension, Rear 1/4 Window Harness to Motor	27.99 ea.
08260	1967 LH Door	220.99 ea.
<i>Except El Camino</i>		
30955	1966 LH Door & Crossover	238.99 ea.
<i>For El Camino</i>		
07615	1967 Underdash Crossover	220.99 ea.
<i>Except El Camino. Not for ignition relay. You must reuse your original plastic 3 terminal connector</i>		
32455	1967 Underdash Crossover	220.99 ea.
<i>Except El Camino. For use with ignition relay. You must reuse your original plastic 3 terminal connector</i>		
27310	1967 RH Door All	134.99 ea.
07640	1967 Coupe 1/4 Window	84.99 ea.
<i>You must reuse your original plastic 3 terminal connector</i>		
07695	1967 Convertible 1/4 Window	91.99 ea.
<i>You must reuse your original plastic 3 terminal connector</i>		
07655	1967 Coupe Extension, Rear 1/4 Window Harness to Motor	27.99 ea.
07660	1967 Convertible, Extension, Rear 1/4 Window Harness to Motor	27.99 ea.
31135	1968 LH Door	218.99 ea.
14165	1968 RH Door	134.99 ea.
39470	1969 LH Door	252.99 ea.
<i>with under dash crossover</i>		
37817	1969 RH Door	137.99 ea.
14405	1969 1/4 Windows	176.99 ea.
31140	1970 LH Door	242.99 ea.
<i>with under dash crossover</i>		
14470	1970 RH Door	150.99 ea.
14505	1970 1/4 Windows	185.99 ea.
31140	1971 LH Door	242.99 ea.
<i>with under dash crossover</i>		
14470	1971 RH Door	150.99 ea.
14505	1971 1/4 Windows	185.99 ea.
39471	1972 LH Door	259.99 ea.
<i>with under dash crossover</i>		
14470	1972 RH Door	150.99 ea.
14505	1972 1/4 Windows	185.99 ea.

Power Window Relay & Adapter Harness

Includes new standard type relay and adapter to mate to factory harness.

39440 1967-72..... 51.99 ea.

Radio & Speaker Harness

With 4 speaker stereo.

36251 1970-72..... 141.99 ea.

Does not fit El Camino



Rear Lamp Harness

07175	1964 HT w/o Backup	179.99 ea.
07180	1964 HT w/ Backup	179.99 ea.
07185	1964 Convertible All	179.99 ea.
07125	1964 El Camino	179.99 ea.
07545	1965 HT w/o Backup	193.99 ea.
07550	1965 HT w/ Backup	179.99 ea.
07555	1965 Convertible All	172.99 ea.
07800	1965 El Camino	179.99 ea.
08240	1966 Coupe	179.99 ea.
17655	1966 Convertible	179.99 ea.
08255	1966 El Camino	186.99 ea.
13925	1967 Coupe	179.99 ea.
13930	1967 Convertible	179.99 ea.
14060	1967 El Camino	186.99 ea.
17675	1968 HT, B/Up in Bump	217.99 ea.
17680	1968 Convertible, B/Up in Bump	244.99 ea.
14115	1968 El Camino	218.99 ea.
17690	1969 Chevelle	143.99 ea.
14230	1969 El Camino	205.99 ea.
14745	1970 Chevelle	172.99 ea.
14485	1970-72 El Camino	196.99 ea.
17695	1971-72 Chevelle	186.99 ea.

Rear Window Defroster Harness

14185	1968	66.99 ea.
14415	1969	58.99 ea.
14555	1970-72	69.99 ea.

Seat Belt Warning Extension Harness

From intermediate body connector to seat belt.

19955	1972	49.99 ea.
-------	------------	-----------

Speaker Harness

06905	1964 Rear Seat	28.99 ea.
33430	1965-69 4 Stereo Speakers	91.99 ea.
18510	1965-69 to Rear Seat	56.99 ea.
36251	1970-72 4 Stereo Speakers	141.99 ea.

Speed Warning Harness

11045	1966-67 All	27.99 ea.
17735	1968 All	27.99 ea.
17730	1969 All	27.99 ea.

Tachometer Harness

04950	1964 Dash Mounted	48.99 ea.
05170	1964 Column Mounted	55.99 ea.
05905	1965 In Dash	53.99 ea.
09710	1966 Front of Dash	63.99 ea.
10985	1967 Front of Dash	63.99 ea.
11060	1967 Turn Signal Leads	19.99 ea.

TCS Jumper Wire

Connects to passenger side temp sending unit on cars with gauges or AC only.

17740 1971..... 19.99 ea.

TCS Transmission Switch Extension Harness

Connect engine harness to switch on manual transmission.

17365 1972..... 52.99 ea.

For use with engine harness 16430, 19635, 16450.

17355 1973..... 52.99 ea.

For use with engine harness 15500, 15505.



Transistor Ignition Harness

21260	1964 Harness	97.99 ea.
<i>Amplifier to extension harness</i>		
33225	1964 Amplifier Extension	51.99 ea.
<i>From internal circuit board to amplifier housing connector</i>		
21270	1964 Extension Harness	115.99 ea.
<i>Starter motor, coil & distributor</i>		
21265	1964 Power Feed	23.99 ea.
<i>Ignition switch to extension harness</i>		
28365	1965 Harness	82.99 ea.
<i>Amplifier to extension harness</i>		
33225	1965 Amplifier Extension	51.99 ea.
<i>From internal circuit board to amplifier housing connector</i>		
21270	1965 Extension Harness	115.99 ea.
<i>Starter motor, coil & distributor</i>		
28435	1965 Power Feed	28.99 ea.
<i>Ignition switch to extension harness</i>		
28475	1966 Harness	82.99 ea.
<i>Amplifier to extension harness</i>		
33225	1966 Amplifier Extension	51.99 ea.
<i>From internal circuit board to amplifier housing connector</i>		
28385	1966 Extension Harness	102.99 ea.
<i>Starter motor, coil & distributor</i>		
28460	1966 Power Feed	28.99 ea.
<i>Ignition switch to extension harness</i>		

Transistor Ignition Replacement Module

Replaces original circuitboard in amplifier.

32270 1964-66..... 177.99 ea.

Trunk Lamp Assembly

Complete light harness with bulb and extension harness.

36379	1966-67 All	51.99 ea.
35520	1968-69 All	51.99 ea.
36380	1970-72 All	46.99 ea.

Wiper Motor Harness

28420	1964 1 Speed	30.99 ea.
40910	1964 2 Speed 1st Design	34.99 ea.
<i>90 degree terminals on back of your switch.</i>		
28440	1964 2 Speed 2nd Design	33.99 ea.
<i>Straight terminals on back of your switch.</i>		
28415	1965 1 Speed	38.99 ea.
28425	1965 2 Speed	40.99 ea.
28465	1966 2 Speed	40.99 ea.
28470	1966 Extension	24.99 ea.
<i>Goes from wiper motor harness to wiper motor switch.</i>		
28255	1970 Electro-Tip Wipers	73.99 ea.



AC Delco Spark Plugs

This is a brand new set of 8 spark plugs for your Chevelle. These high quality reproduction AC Delco spark plugs feature the correct green AC and number markings as original.

AC43	1964-70 #43	62.99 set
AC44	1964-70 #44	62.99 set
AC45	1964-70 #45	62.99 set

Note: The number on the plug refers to it's operating temperature. The lower number is a cooler running plug which is typically found on the SHP high performance engines. A hotter, higher numbered plug would be used in engines where plug fouling may be or is a problem.

PACKARD RADIO TVRS LR 3-



Dated Spark Plug Wires

New reproduction wire set correctly dated for your specific car, pre-cut and ready to install! Each set features correct colored wires and correct angle "cut" boots. The date coding identified the quarter and year in which the wires were produced. As an example, a wire date coded as 1-Q-67 would have been produced in the first quarter of 1967. Research has shown that most cars had spark plug wires installed that were dated from 1 to 4 quarters prior to the build date of the car.

ALL-64SB3Q	1964 SB "3-Q-63".....	99.99 set
ALL-64SB1Q	1964 SB "1-Q-64".....	99.99 set
ALL-65SB3Q	1965 SB "3-Q-64".....	99.99 set
ALL-65SB1Q	1965 SB "1-Q-65".....	99.99 set
ALL-66SB1Q	1966 SB "1-Q-66".....	99.99 set
ALL-67SB3Q	1967 SB "3-Q-66".....	99.99 set
ALL-67SB1Q	1967 SB "1-Q-67".....	99.99 set
ALL-68SB3Q	1968 SB "3-Q-67".....	99.99 set
ALL-68SB1Q	1968 SB "1-Q-68".....	99.99 set
ALL-68BB3Q	1968 BB "3-Q-67".....	99.99 set
ALL-68BB1Q	1968 BB "1-Q-68".....	99.99 set
ALL-69SB3Q	1969 SB "3-Q-68".....	99.99 set
ALL-69SB1Q	1969 SB "1-Q-69".....	99.99 set
ALL-69BB3Q	1969 BB "3-Q-68".....	99.99 set
ALL-69BB1Q	1969 BB "1-Q-69".....	99.99 set
ALL-70SB3Q	1970 SB "3-Q-69".....	99.99 set
ALL-70SB1Q	1970 SB "1-Q-70".....	99.99 set
ALL-70BB3Q	1970 BB "3-Q-69".....	99.99 set
ALL-70BB1Q	1970 BB "1-Q-70".....	99.99 set
ALL-71SB3Q	1971 SB "3-Q-70".....	99.99 set
ALL-71SB1Q	1971 SB "1-Q-71".....	99.99 set
ALL-72SB3Q	1972 SB "3-Q-71".....	99.99 set
ALL-72SB1Q	1972 SB "1-Q-72".....	99.99 set
ALL-73SB3Q	1973 SB "3-Q-72".....	99.99 set
ALL-73SB1Q	1973 SB "1-Q-73".....	99.99 set



AHC-1508

Spark Plug Wire Sets

New pre-cut OEM replacements.

AHC-1508	All SB w/o HEI	39.95 set
AHC-2508	All BB w/o HEI	32.99 set
AHC-3508	1973-77 HEI	54.99 set



BPX-2350

Retaining Straps

Correct push-in style plastic retainers

BPX-2350	All	3.95 pr.
----------	-----------	----------



AHC-1



AHC-2

Harness Retaining Clips

Correct retaining clips for harness.

AHC-1	Clip Style #1	4.95 ea.
AHC-2	Clip Style #2	4.95 ea.



BJJ-300

Harness Wire Ties

Original GM wire ties used for various hoses, cables and harnesses.

BJJ-300	Short	5.99 ea.
BJJ-600	Long	6.99 ea.



38131

Breakerless SE Ignition Conversion

The Breakerless SE ignition kit is designed to convert GM V8 engines originally equipped with breaker points, windowed style distributor cap and stock coil to solid-state electronic ignition. No distributor modification, disassembly or removal is required. Easier starting.

38131	Breakerless SE Conversion	179.99 kit
-------	---------------------------------	------------



ADS-2100



ADS-2100-SC-RED

HEI Distributor

Chrome aluminum HEI electronic distributor with built-in 50K coil.

ADS-2100	All V8	89.99 ea.
ADS-2100-SC-RED	All V8, Red Super Cap	89.99 ea.
ADS-2100-SC-CLEAR	All V8, Clear Super Cap	89.99 ea.
GCS-S3938-BLUE	16 Blue Super Cap*	90.99 ea.

* For 292 Inline 6 cyl. only.



GCS-S2039BK



GCS-S2039BLU

External Ignition Coils

Choose from our upgraded external ignition coils. 45,000-volt output. Anodized finish, includes pigtails and hardware for installation.

GCS-S2039BK	All, Black	55.99 ea.
GCS-S2039BLU	All, Blue	57.99 ea.



GCS-S3112

HEI Distributor Pigtail

GCS-S3112	All	13.99 ea.
-----------	-----------	-----------



ASR-64ABB

Spring Ring Cables

Reproduction of the original factory installed spring type cables sold as a matched pair with GM numbers.

ASR-64ASB	1964-67 SB	172.78 pr.
ASR-64ABB	1964-67 BB	172.78 pr.
ASR-68ASB	1968 SB	111.92 pr.
ASR-68ABB	1968 BB	166.48 pr.
ASR-69ASB	1969-72 SB	172.78 pr.
ASR-69ABB	1969-72 BB	172.78 pr.



AST-1001

Side Terminal Battery Cables

Correct cables for cars with the heavy duty R-89 batteries with correct GM part numbers.

AST-1001	1969-72 HD	149.99 kit
----------	------------------	------------



GCS-S6323

Billet Aluminum Battery Trays

Secure your battery in style! Fits Optima batteries.

- GCS-S6323 Optima Group 34/78 Top/Side Post .91.99 kit
- GCS-S6324 Optima Group 35 Top Post 73.99 kit
- GCS-S6325 Optima Group 75/25 Top/Side Post 83.99 kit



GCS-S9323

Universal Stainless Battery Tray

This polished stainless steel tray will secure your battery in style! Fits batteries measuring 7.5" L x 13.25" W x 9.25" tall.

- GCS-S9323 Battery Tray..... 43.99 kit



GAC-505

Coil

Choose from our new reproduction Delco coils with GM numbers or GM replacement coil.

- GAC-505 1964-73 All Replace..... 29.99 ea.

*427/454 transistor ignition.



ALI-3119

ALI-65

BAN-516

Coil Bracket

Reproduction of original comes with retaining screw.

- ALI-65 1965 L79 99.95 ea.
- ALI-3119 All V8..... 20.99 ea.
- BAN-516 SEMS Bolts..... 1.99 pr.



N-2441

Tune Up Kit

Tune up kit with new points, condenser and rotor.

- N-2441 1964-73 All..... 49.99 ea.



ACI-3685

Cowl Hood Solenoid

Correct electric solenoid.

- ACI-3685 1970-72..... 41.99 ea.



1971244

Distributor Cap

Choose from AC Delco replacement distributor cap or reproduction distributor cap with GM numbers.

- 1971244 GM Black Cap 79.99 ea.
- AAD-308 Replacement 22.95 ea.



ACE-1400

Distributor Hold Down

Correct retaining hardware for distributors.

- ACE-1400 All V8 14.99 kit



GRA-8172

Air Conditioner Relay

Correct GM blower motor relay.

- GRA-8172 1964-68 w/ AC 22.95 ea.
- GRA-885 1969-72 w/ AC 34.99 ea.



GBS-689

Blower Motor Switches

- GBS-645 1964-65 w/o AC 44.95 ea.
- GBS-645AC 1964-65 w/ AC 44.95 ea.
- GBS-667 1966-67 w/o AC 44.95 ea.
- GBS-689 1968-69 w/o AC 34.99 ea.
- GBS-712 1970-72 w/o AC 75.99 ea.
- GAC-383 1970-72 w/ AC..... 42.99 ea.



GBL-852

GBL-852-CC



GSR-12999

Brake Light Switches

OE style brake light switches located above the brake pedal.

- GBL-852 1964-72 All w/o Cruise Control . 6.99 ea.
- GBL-852-CC 1964-77 All w/ Cruise Control ..24.99 ea.
- GSR-12999 Retainer..... 7.99 ea.



GRW-016

Circuit Breaker

Correct 30 amp breaker used for power windows, power doors, power tailgates and power tops.

- GRW-016 1964-71 20.99 ea.

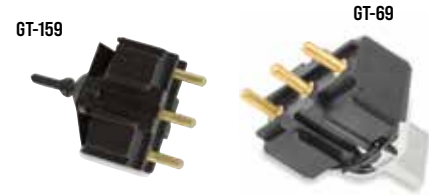

GT-159

GT-69

Convertible Top Switch

- GT-159 1964-68 34.99 ea.
- GT-69 1969..... 59.95 ea.
- GT-159 1970-72 34.99 ea.
- GW-458 1964-69 Switch Bracket 18.99 ea.



GWC-68A

Under Dash Wire Clip

Holds the main harness under the dash where it comes through the firewall.

- GWC-68A 1968-72 All 19.99 ea.



GSR-6076

Power Seat Relay

Correct for cars with 4 or 6 way seats. Replaces OEM 5717528.

- GSR-6076 1964-76 All..... 59.95 ea.



AEH-9602

Cowl Induction Relay

New relay which mounts to firewall.

AEH-9602 1970-72 w/ CI..... 30.99 ea.



ATE-2101

Cowl Induction Throttle Switch

Operates the opening of door.

ATE-2101 1970-72..... 39.99 ea.



ACC-8555

Cowl Induction Throttle Switch Bracket

Correct bracket with hardware.

ACC-8555 1970-72..... 19.95 ea.



GDJ-11



GDJ-10



GDJ-3F

Door Jamb Switches

GDJ-11 Dual Pin (Male) 7.99 ea.
 GDJ-10 Single Pin (Male)..... 10.99 ea.
 GDJ-3F Single Pin (Female)..... 8.99 ea.



GHB-484



GHB-488



GHB-6481

Power Window Grommets & Conduits

These are the correct conduits and grommets that run from the A-pillar to the door on cars with power windows and/ or locks.

GHB-484 1964-67 All..... 49.99 pr.
 GHB-488 1969-72 All..... 39.99 pr.
 GHB-6481 1964-77 Grommet Only..... 9.99 ea.



GAC-515



GAC-515GM

Voltage Regulator

New correct replacement.

GAC-515 1964-71 All D635..... 84.99 ea.
 GAC-515GM GM Reproduction 94.99 ea.
 GAC-515XX All D635 Chrome 62.99 ea.
 AVX-515 1968-71 Screws (2) 0.95 kit
 AWX-818 1964-67 Mounting Kit 6.95 kit



GQH-118

Electric Junction Block

Original GM junction block for attaching positive lead from battery to main harness. Mounts to radiator support. Includes correct nut.

GQH-118 1964-72 All..... 9.95 ea.



GDT-0330

Electrical Harness Tape

Correct non-stick factory style tape. Over 100 feet.

GDT-0330 All 11.95 ea.



18000

Glove Box Lamp

Complete assembly with socket, switch, bulb and correct harness.

18000 1964-69 All 26.99 kit
 33830 1970-71 Harness Only 28.99 ea.



API-5240

Ground Strap Kit

Correct braided copper wire and ends complete with OEM screws.

API-5240 1964+ (3 pc) 19.99 kit



GFS-502

Turn Signal & Hazard Light Switch

Correct flasher switch that plugs into fuse box.

GFS-502 1964-77..... 9.99 ea.



GAC-808



GAC-808-HARNS

Headlight Dimmer Switch

Correct floor mounted high beam switch located on floor.

GAC-808 1964-76 All..... 7.99 ea.
 GAC-7802 1978-88 All Switch On Column.. 14.99 ea.
 GAC-808-HARNS 1964-76 All Harness 6.95 ea.



GHR-88

Headlamp Switch Nut

Correct special metal nut used for retaining switch to the dash.

GHR-66 1964-67 11.99 ea.
 GHR-88 1969-72 All 12.99 ea.



GHS-588

Headlight Switch

GHS-588 1964-69 All 19.99 ea.
 GHS-217 1970 All 7 Pin w/ Terminals 17.99 ea.
 GHS-588 1971-73 All..... 19.99 ea.



GGS-70A

1970-72 Headlight Switch & Gauge Ground Strap

This ground strap was included on all cars that came from the factory with round Super Sport gauges. This ground strap is a must for assuring proper gauge operation as well as making sure the headlamps are not back fed into the system. This is a commonly missing item.

GGS-70A Super Sport 29.95 ea.



GAC-723

1964-71 Horn Relay

Reproduction featuring Delco Remy logo and correct coloring.

GAC-723 1964-71 52.95 ea.



GAC-775

1972-73 Horn Relay

Replacement for GM numbers 3996283 and 6273328.

GAC-775 1972-73 56.99 ea.

GIS-821



GIS-052



GIS-042

Ignition Switch

GIS-170 1964 All 16.95 ea.
 GIS-821 1966-67 All 37.99 ea.
 GIS-001 1968 All 32.95 ea.
 GIS-042 1969-88 w/o Tilt 24.99 ea.
 GIS-052 1969-88 w/ Tilt 26.99 ea.



ISB-1498D

Steering Column Bracket

Correct bracket which retains the steering column to the dash.

ISB-1498D 1968-72 69.99 ea.



GAC-70SS

Instrument Socket

Correct plastic twist-in socket for actuating printed circuit board.

GAC-70SS 1970-72 SS 3.95 ea.
 GAC-70SS-KIT 1970-72 SS (14pc) 49.95 kit



GPC-521

Printed Circuit Boards

Reproduction instrument board.

GPC-521 1970-72 SS w/ Gauges 69.99 ea.
 GPC-523 1970-72 SS w/ Lights 59.99 ea.
 GPC-788G 1978-81 Rally w/ Gauges 74.99 ea.
 GPC-781W 1978-81 Rally w/ Warn Lights 99.99 ea.
 GPC-788W 1981-87 Rally w/ Warn Lights 79.99 ea.



GNS-2248

Neutral Start Switch

Correct safety switch located at pedal which prevents your car from being started in gear.

GNS-2248 1969 4 Speed 74.99 ea.
 GNS-1588 1970 4 Speed 69.99 ea.
 GNS-BRKT 1970 4 Speed Bracket 22.99 ea.
 GNS-1589 1971-72 4 Speed 79.99 ea.



GNS-13

Neutral Safety Switch

Correct switch at base of steering column for proper engine & reverse light activation.

GNS-13 1964-66 PG Column 14.99 ea.
 GNS-23 1965-66 TH 17.99 ea.
 GNS-696 1965-67 Auto Console 69.99 ea.
 GNS-33 1969-72 4 Speed Reverse Lights 52.99 ea.
 GDR-411 1968-72 Auto Console 34.99 ea.
 GNS-35 1969-73 Auto Column 21.99 ea.



1993661

Reverse Lamp Switch

1993661 1964 4 Speed 69.99 ea.
 1993307 1965-68 4 Speed 69.99 ea.



GT-159

Power Tailgate Window Switch

GT-159 1964-68 Wagon 34.99 ea.



GWR-772

Power Window Relay

Correct reproduction of this hard to find relay.

GWR-772 1967-72 52.99 ea.



4432791



GWS-712

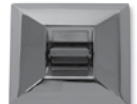

GWS-711

Power Window Switch

Correct OEM style power window switch.

4432790 1964-70 1 Window 55.99 ea.
 4432793 1964-70 2 Window 63.99 ea.
 4432791 1964-70 4 Window 71.99 ea.
 GWS-711 1971-77 1 Window 44.99 ea.
 GWS-712 1971-77 2 Window 52.99 ea.
 GWS-714 1971-72 4 Window 69.99 ea.
 GRW-016 All Circuit Breaker 30 Amp 20.99 ea.
 36048 1964-70 Pigtail Single Switch.. 28.99 ea.

Power Window Switch Retainer

GWS-634 1964-77 1 Button 9.95 ea.
 GWS-635 1964-77 4 Button 24.99 ea.



GLS-71

Power Lock Switch

Die cast and chrome plated. It reads LOCK and has the correct square corners and profile. Replaces GM number 1725099

GLS-71 1971-77 59.99 ea.



GHD-6472

Body Wiring Hold Down

Interior body floor panel wiring hold down clip used to hold body harness to floor pan.

GHD-6472 1964-72 All 4.99 ea.

Note: Typically 3 required.



Reverse Switch Extension Harness

Correct harness which plugs into firewall.

05100	1964 All Manual.....	32.99 ea.
19240	1965 All Manual.....	33.99 ea.
10665	1966-68 All Manual.....	36.99 ea.



Fuel Sending Unit Harness

New reproduction with correct boot.

28495	1967 Chevelle.....	31.99 ea.
28480	1967 El Camino.....	28.99 ea.
28540	1968-69 Chevelle.....	30.99 ea.
28535	1968-72 El Camino.....	27.99 ea.
28940	1970-72 Chevelle.....	24.99 ea.



1114432

TCS Solenoid

Correct TCS solenoids which mount to the carburetor stud. Includes correct brackets.

1114432	1970-71 350/400.....	111.99 ea.
1114434	1970 BB.....	111.99 ea.



TCS Wire Retainer

Correct reproduction for Muncie.

ATS-653	1970-74 w/ Muncie.....	21.99 ea.
---------	------------------------	-----------

Note: Mounts to transmission.



Firewall Wiring Clip

Holds main harness to firewall.

GWC-70F	1970-72 All.....	21.99 ea.
---------	------------------	-----------



TCS Littlefuse Relay

This is an reproduction of the correct littlefuse TCS relay. This authentic reproduction features 4 prongs as original.

ATCS-33R	1970-72.....	54.99 ea.
----------	--------------	-----------



ATS-21MP

ATS-21MS

TCS Transmission Switches

Correct TCS switch located on transmission.

ATS-21MP	1970-75 Pin Style.....	36.99 ea.
ATS-21MS	1970-75 Spade Style.....	36.99 ea.



TCS Temp Sending Unit

Correct 2 prong sending unit mounts on right side cylinder head.

GAC-660	1970 All.....	21.99 ea.
---------	---------------	-----------



GTR-92

Turn Signal Repair

Correct white plastic repair arm that the turn signal handle attaches to.

GTR-92	1964-66 w/o Tilt.....	16.99 ea.
GTR-303	1967-68 w/o Tilt.....	17.99 ea.
GTR-305	1969-72 All.....	16.99 ea.



Speaker/Trunk/Blower Motor Wire Clips

Used to hold the wiring under the dash, power trunk or trunk light wires to hinge, speaker wires to package tray or blower motor wire to vent.

GWC-SPK	1964-77 All.....	5.99 pr.
---------	------------------	----------



GWS-103

GWS-106

Wiper Switch

GWS-641	1964 1 Speed.....	51.99 ea.
GWS-642	1964 2 Speed.....	44.99 ea.
GWS-651	1965 1 Speed.....	51.99 ea.
GWS-101	1965 2 Speed.....	57.99 ea.
GWS-102	1966 2 Speed.....	57.99 ea.
GWS-103	1967 2 Speed.....	32.99 ea.
GWS-104	1968 w/o Hidden.....	53.99 ea.
GWS-442	1968 w/ Hidden.....	49.99 ea.
GWS-106	1969-71 w/o Hidden.....	62.99 ea.
GWS-107	1969-71 w/ Hidden.....	54.99 ea.
1994180	1972 w/o Hidden.....	53.99 ea.
1994131	1972 w/ Hidden.....	59.99 ea.

*Will not work with pulse/intermittent wipers.



GTS-62



GTS-623



GTS-623T



GTS-304

Turn Signal Switches

Complete switch assemblies with correct plug-in harnesses.

GTS-62	1964-66 w/o Tilt BPC.....	101.99 ea.
GTS-623	1964-66 w/o Tilt Guide.....	73.99 ea.
GTS-623T	1964-66 w/ Tilt.....	79.99 ea.
GTS-304	1967-68.....	54.99 ea.
GTS-304-GM	1967-68 GM Tooling.....	109.99 ea.
GTS-6208	1969-72.....	54.99 ea.
GTS-6208-GM	1969-76 OEM Style.....	89.99 ea.



GRC-12834

Voltage Regulator Radio Capacitor

Came from the factory on all cars with radio. Correct length lead wire & white connector. Stamped 1964086 "DR" & ".5MF" as original.

GRC-12834	1967-71	39.99 ea.
GRC-12835	1970-74	39.99 ea.



Spring Ring Cables

Reproduction of the original factory installed spring type cables sold as a matched pair with GM numbers.

ASR-64ASB	1964-67 SB.....	172.78 pr.
ASR-64ABB	1964-67 BB	172.78 pr.
ASR-68ASB	1968 SB	111.92 pr.
ASR-68ABB	1968 BB.....	166.48 pr.
ASR-69ASB	1969-72 SB.....	172.78 pr.
ASR-69ABB	1969-72 BB.....	172.78 pr.



500626

Classic Dash LED and Terminal Kit

This is the same LED kit for your turn signals, high beam indicator and brake light that is included with our complete Classic Dash panel kits. It can be used when buying a blank panel only.

500626	1964-88	29.99 kit
--------	---------------	-----------

No Volume Discount.



TENDER-0128

Battery Tender

The Battery Tender Plus is a 1.25 amp battery charger designed to fully charge a battery and maintain it at proper storage voltage without the damaging effects caused by trickle chargers. Included is a quick connect harness for hard to reach areas. Temperature compensated to ensure optimum charge voltage according to ambient temperature. Automatically switches from full charge to float charging mode. Battery Tender at 1.25 amps will charge as fast or faster than any 3 amp charger available. Reverse Polarity Protection to ensure user safety. Complete 4-step charging program (Initialization, Bulk Charge, Absorption Mode, Float Mode).

TENDER-0128	Battery Tender.....	59.95 ea.
-------------	---------------------	-----------



28450



28950

Courtesy Lamp Harness

Correct harness for under dash light.

28450	1964-65 All	50.99 ea.
28490	1966-67 All.....	44.99 ea.
28530	1968 All	47.99 ea.
28950	1969-70 All.....	48.99 ea.
15295	1971-72 All.....	49.99 ea.
500081	1964-77 All Universal 2 Lights ..	32.99 ea.



GSS-883



GSS-893

Side Marker Socket

GSS-883	1968-72 All	5.95 ea.
GSS-893	1969-77 All 90 Degree (158 & 194 Bulb)	5.95 ea.



Classic Dash Wiring Harness

This is the same wiring harness that is included with our complete Classic Dash panel kits. It can be used when buying a blank panel only. Includes LED and terminal kit.

120-64-5200	1964-65	178.95 kit
120-66-5200	1966-67	190.95 kit
120-70-5200	1970-72.....	190.95 kit

No Volume Discount.



Electronic Speedometer Sender

This speedometer sending unit is required for correct operation of your electronic speedometer.

FSU1000	1964-72.....	87.99 ea.
---------	--------------	-----------

No Volume Discount.



GLS-154

Tail Lamp Socket

Correct socket for bulb.

GLS-157	1964-68 All (1157 Bulb)	8.95 ea.
GLS-154	1969-72 All (1157 Bulb).....	11.95 ea.
GLS-70	1969-77 All 2 nd Design (1156 Bulb) ..	11.95 ea.



License Plate Lamp Socket

GPS-558	1964-69 All	4.95 ea.
---------	-------------------	----------



LHT-7PB-HI



LHT-7PB-HI Detail



LHT-7T-HI Detail



FACTORY T3

HI-INTENSITY T3

T-3 Headlamps

Upgrade your weak old original T3 and Power Beam headlights with a pair of high performance headlights from Ground Up Motors! These headlamps utilize modern bulb filaments with a much brighter high/low beam, which are considerably brighter than the original factory and Power Beam units. These fit and function exactly as original which makes installing these a breeze. They feature a T3 or Power Beam logo and look just like the originals! We tested these on our own 1969 Camaro in our warehouse and you can really see the difference!

LHT-T3-HI	1964-70 All (4 Piece Set)	149.99 set
LHT-7PB-HI	1971-77 All	159.99 pr.
LHT-7T-HI	1971-77 All	149.99 pr.

No Volume Discount.



LHB-A



LHB-B



LHB-D

Headlamp Assemblies

Headlamp assemblies complete with bucket, stainless trim ring and Wagner bulb (the same bulb that GM used as a replacement during service).

LHB-A	1967-69 LH or RH Outer	49.99 ea.
LHB-B	1967-69 LH or RH Inner	49.99 ea.
LHB-679K	1967-69 LH & RH 4pc	179.96 kit
LHB-B	1970 LH Inner	49.99 ea.
LHB-C	1970 RH Outer	49.99 ea.
LHB-D	1970 RH Inner	49.99 ea.
LHB-A	1970 LH Outer	49.99 ea.
LHB-70K	1970 LH & RH 4pc	179.96 kit

Parking Lamp Housings Chevelle & El Camino

Complete parking lamp assemblies featuring correct lens and plug in harness ready to install. Buy the pair to replace both together and save!



LPH-2290 1964 AII LH/RH..... 69.99 ea.



LPH-2300L 1965 LH..... 59.99 ea.
LPH-2300R 1965 RH..... 59.99 ea.



LPH-2340L 1966 LH..... 59.99 ea.
LPH-2340R 1966 RH..... 59.99 ea.



LPH-2351L 1967 LH..... 59.99 ea.
LPH-2351R 1967 RH..... 59.99 ea.



LPH-2356 1968 LH/RH..... 59.99 ea.



LPH-E69L 1969 El Camino LH..... 69.99 ea.
LPH-E69R 1969 El Camino RH..... 69.99 ea.



LPH-2366L



LPH-2369L

LPH-2366L 1969 SS LH..... 69.99 ea.
LPH-2366R 1969 SS RH..... 69.99 ea.
LPH-2369L 1969 Malibu LH..... 62.99 ea.
LPH-2369R 1969 Malibu RH..... 62.99 ea.



LPH-2360 1970 Malibu LH/RH..... 59.99 ea.



LPH-2361 1970 SS LH/RH..... 62.99 ea.



LH-L70B 1970 El Camino LH/RH..... 69.99 ea.



LPH-73A



LPH-767A

LPH-73A 1973 LH/RH* Chevelle/El Camino..... 52.99 ea.
LPH-767A 1976-77 LH/RH* Chevelle/El Camino..... 58.99 ea.

*These are housings with lenses only.

BUY & SAVE

WITH SS396.COM PRE-BUILT KITS



LAMP-KIT64



PHK-66

Parking Lamp Housing Kits

Buy the pair and save!

LAMP-KIT64	1964 AII.....	125.98 kit
LAMP-KIT65	1965 AII.....	107.98 kit
PHK-65	1965 AII GM Resto.....	149.99 kit
LAMP-KIT66	1966 AII.....	107.98 kit
PHK-66	1966 AII GM Resto.....	149.99 kit
LAMP-KIT67	1967 AII.....	107.98 kit
PHK-67	1967 AII GM Resto.....	149.99 kit
LAMP-KIT68	1968 AII.....	107.98 kit
PHK-68	1968 AII GM Resto.....	149.99 kit
LAMP-KIT69	1969 Chevelle.....	113.38 kit
PHK-69	1969 Chevelle GM Resto.....	149.99 kit
LAMP-KIT69SS	1969 Chevelle SS.....	125.98 kit
PHK-69SS	1969 Chevelle SS GM Resto.....	159.99 kit
LAMP-KIT69E	1969 El Camino.....	125.98 kit
LAMP-KIT70M	1970 Malibu.....	107.98 kit
PHK-70	1970 Chevelle GM Resto.....	149.99 kit
LAMP-KIT70SS	1970 Chevelle SS.....	113.38 kit
LAMP-KIT70E	1970 El Camino.....	125.98 kit



Parking Lamp Gaskets

Correct sponge material as original.

LG-2168	1964 AII.....	6.99 pr.
LG-4151	1965-66 AII.....	6.99 pr.
LG-5191	1967-68 AII.....	6.99 pr.
LG-5198	1969 Chevelle.....	6.99 pr.
LG-1230	1969 El Camino.....	6.99 pr.
LG-5200	1970 Chevelle.....	6.99 pr.
LG-1232	1970 El Camino.....	6.99 pr.
LG-5203	1971-72 Chevelle.....	6.99 pr.
LG-1234	1971-72 El Camino.....	6.99 pr.



Parking Lamp Lenses

If your original housings and wires are okay, we offer replacement lenses so you don't have to replace your whole assembly.



LPL-4247

LPL-4247 1964 All 28.95 pr.



LPL-4248

TP-A4248 1965 All GM Resto..... 49.99 pr.
LPL-4248 1965 All 26.99 pr.



LPL-4249

LPL-4249 1966 All 42.99 pr.



LPL-4250

TP-A4250 1967 All GM Resto..... 49.99 pr.
LPL-4250 1967 All 26.99 pr.



LPL-4505

TP-A4505 1968 All GM Resto..... 48.99 pr.
LPL-4505 1968 All 26.99 pr.



LPL-4252

LPL-4252 1969 Non-SS..... 34.95 pr.



LPL-4253

TP-A4253 1969 SS GM Resto..... 64.99 pr.
LPL-4253 1968 SS 52.99 pr.



LPL-1555

LPL-1555 1970 SS Clear 21.99 ea.
TP-A4275 1970 Chevelle Malibu Amber
GM Resto..... 46.99 pr.

LPL-70M 1970 Chevelle Malibu Amber 35.99 pr.



LPL-70E

TP-A4275 1970 EL Camino GM Resto..... 46.99 pr.
LPL-70E 1970 EL Camino 51.95 pr.
LTS-696 1970 El Camino Screws 9.99 kit



LPL-71AN

TP-A4280 1971 Chevelle GM Resto 66.99 pr.
LPL-71AN 1971 Chevelle 52.99 pr.
TP-A4280 1971 EL Camino GM Resto 66.99 pr.
LPL-71BN 1971 EL Camino 58.99 pr.



LPL-72AN1

TP-A4280 1972 Chevelle Amber GM Resto 66.99 pr.
LPL-72AN1 1972 Chevelle Amber 52.99 pr.
LPL-72BN1 1972 EL Camino Amber 69.99 pr.



LPL-72BN2

LPL-72AN2 1972 Chevelle Clear 69.99 pr.
LPL-72BN2 1972 El Camino Clear 69.99 pr.



LPL-72MC-L 1972 Monte Carlo LH 39.99 ea.
LPL-72MC-R 1972 Monte Carlo RH 39.99 ea..



LPL-747A 1974-77 Chevelle/El Camino.... 28.99 ea.



LPB-1430



LPB-1475

Parking Lamp Bezels

Reproduction bezels.

LPB-1430 1971 Chevelle 84.99 pr.
LPB-1430-SS 1971 Chevelle SS 84.99 pr.
LPB-1475 1972 Chevelle..... 84.99 pr.
LPB-71E 1971 El Camino 84.99 pr.
LPB-72E 1972 El Camino 84.99 pr.



1986-1988 Monte Carlo LS Side Marker Lamp Assembly

Replace your cracked or missing original side markers with these brand new assemblies made from original GM tooling! Original GM part number 5974357 LH, 5974358 RH.

LSM-4086L LH 59.99 ea.
LSM-4086R RH 59.99 ea.

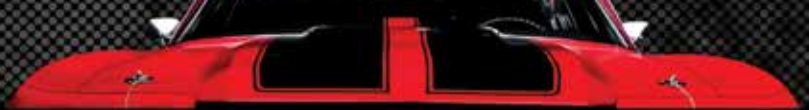

DIGITAILS



DT-2100466

Digi-Tails LED Parking Light Kits

Dramatically enhance your front lights with high intensity wide-angled LEDs that maximize light output, making your lights safer and brighter. Easy to install!

DT-2100466	1966 All.....	99.95 kit
DT-2100467	1967 All.....	99.95 kit
DT-2100468	1968 All.....	99.95 kit
DT-2100469	1969 Chevelle.....	99.95 kit
DT-2100470	1970 Chevelle.....	99.95 kit

Note: See note under led flasher.



DT-200002

Electronic LED Flasher

This electronic LED flasher is recommended for use with LED tail lights and parking lights.

DT-200002	LED Flasher 2 Prong	19.95 ea.
DT-200003	LED Flasher 3 Prong	24.95 ea.

Note: If LED front parking lights are the ONLY LED lights you're installing, then you do not need an electronic LED flasher. If you are installing both LED tail light AND LED front lights then two electronic LED flashers are required. Housing and lenses are not included.



LED-1157AUS

LED Turn Signal Bulbs

These LED light bulbs are the perfect complement to your tail lights for applications where specific parking light kits are not available.

LED-1157US	1157 LED White Bulb	11.99 ea.
LED-1157AUS	1157 LED Yellow Bulb	11.99 ea.



LSB-4523 Installed



LSB-4524



LSM-2143

1968 Side Markers

Beautiful die cast triple chrome plated engine call-outs. Lenses are as original.

LSB-4520	1968 Front 307.....	97.99 pr.
LSB-4521	1968 Front 327.....	97.99 pr.
LSB-4522	1968 Front 350.....	97.99 pr.
LSB-4523	1968 Front 396.....	98.95 pr.
LSB-4524	1968 Front 427.....	97.99 pr.
LSB-459	1968 Front No Engine Size.....	8.99 ea.
LSG-X68	Gaskets w/ No Engine Size (4).....	6.99 kit
LSG-4166	Gaskets w/ Engine Size (2).....	7.99 kit
LSM-9885	1968 Lens	8.99 ea.



LSM-7103



LSB-350

1969 350 Front Sidemarker Bezels

Correct side marker bezel, includes triple chrome plating and black accenting as original.

LSB-350	1969 "350"	105.99 pr.
---------	------------------	------------



LSB-749K



LSM-777A

1969 Side Marker Nuts

Set of 8 PAL type self threading nuts for 3/16 studs.

LSM-777A	1969 (8pc)	7.99 ea.
----------	------------------	----------

1969 Side Markers

Chrome bezels and correct lenses with markings.

LSB-749K	Complete Kit.....	85.42 kit
LSB-749	Chrome Bezel.....	6.99 ea.
LSB-E689R	1969 El Camino Rear.....	34.99 ea.
LSG-69A	Gaskets (4pc).....	6.99 kit
LSM-6813	Front Lens	14.99 ea.
LSM-6847	Rear Lens.....	14.99 ea.

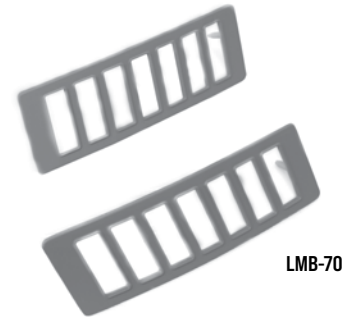

LMB-70

1970-72 Side Markers

Correct paintable bezels and lenses with original colors and markings. Buy the rear bezels, gaskets, & lenses and save!

LSM-2143	1970 Front Lenses.....	44.99 pr.
LSM-7103	1970-72 Rear Lenses.....	52.99 pr.
LSM-7103K	Complete Rear Kit.....	98.97 kit
LMB-70	1970-72 Bezels.....	49.99 pr.
LMG-3	1970-72 Gaskets	6.99 pr.



LSM-4890



LSM-4895



LMB-4790

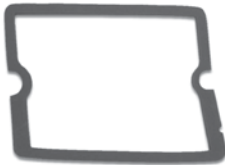

LSG-4895G

1973-77 Side Markers

Correct paintable bezels and lenses with original colors and markings.

LSM-4890A	1973-77 All Front LH.....	34.99 ea.
LSM-4890	1973-77 All Front RH	34.99 ea.
LSB-7377F	1973-77 All Front Bezels LH/RH ..	34.99 pr.
LSB-7377RL	1973-77 Chevelle Rear Bezel LH.	22.99 ea.
LSB-7377RR	1973-77 Chevelle Rear Bezel RH.	22.99 ea.
LSM-4895A	1973-77 El Camino Rear LH	34.99 ea.
LSM-4895	1973-77 El Camino Rear RH	34.99 ea.
LMB-4790	1973-77 Wagon, El Camino Rear Bezels	54.95 pr.
LSG-4895G	1973-77 El Camino Rear Gasket ...	6.99 ea.



LED-194US

LED Side Marker Bulbs

A simple direct replacement for your side marker light bulb. This LED bulb features 6 super bright LEDs in a 194/T10/160 bulb package. Excellent to increase brightness and reduce heat and power consumption.

DT-200008	194 Red LED Bulbs	15.95 pr.
LED-194US	White Led Bulb	6.99 ea.
LED-194AUS	Amber Led Bulb	7.49 ea.



1970-72 El Camino Tail Lamp Reflectors

Correct rear tail lamp reflectors made with GM tooling.

LTR-A4869	1970-72 El Camino.....	29.99 pr.
-----------	------------------------	-----------

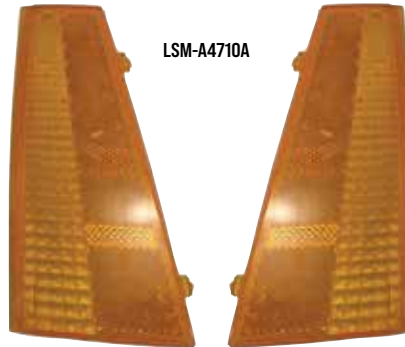

LSM-A4710

1980-1981 Malibu/El Camino Marker Light Lens

Replace your cracked or missing original marker lens with this brand new lens which is constructed to original specifications. Original GM part # 915247 LH, 915248 RH. Made in USA.

LSM-A4710A	1980-81 Malibu/El Camino LH .	86.99 ea.
LSM-A4710	1980-81 Malibu/El Camino RH .	86.99 ea.



LSM-A1678



LMG-119

1981-1988 Monte Carlo Side Marker Lamp Assemblies

Replace your cracked or missing original side markers with these brand new assemblies made from original GM tooling! Original GM part #'s 5972203 and 5972205. Made in USA.

LSM-A1678	Monte Carlo*	58.99 pr.
LMG-119	Gaskets	6.99 pr.

* Except 86LS.



Side Marker Sockets

Correct side marker sockets.

GSS-883

GSS-883	1968-72 All	5.95 ea.
GSS-893	1969-77 All 90 Degree (158 & 194 Bulb)	5.95 ea.



GLS-157

Tail Lamp Sockets

Correct sockets for bulb.

GLS-157	1964-68 All	8.95 ea.
GLS-154	1969-72 All	11.95 ea.



DT-200008



LED-194US

LED Dash Bulbs

A simple direct replacement for your original 194 style dash light bulbs. Excellent to increase brightness and reduce heat and power consumption.

DT-200008	194 Red LED Bulbs	15.95 pr.
LED-194US	White Led Bulb	6.99 ea.
LED-194AUS	Amber Led Bulb	7.49 ea.



500626

Classic Dash LED and Terminal Kit

This is the same LED kit for your turn signals, high beam indicator and brake light that is included with our complete Classic Dash panel kits. It can be used when buying a blank panel only.

500626	1964-88	29.99 kit
--------	---------------	-----------

No Volume Discount.



BUY & SAVE

WITH SS396.COM PRE-BUILT KITS

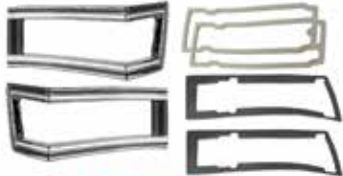

LBR-1380K



LBR-1100K



LBR-1381KIT



1967-1969 Tail Lamp Kits

Includes (2) bezels, (2) lenses and (2) gaskets for an easy and convenient replacement!

- LBR-1100K 1967 Chevelle..... 187.16 kit
- LBR-1380K 1968 Chevelle 212.36 kit
- LBR-1381KIT 1969 Chevelle 183.56 kit

Tail Lamp Lenses

Reproduction tail lamp lenses featuring correct colors and markings.



LTL-103K 1964 Chevelle 48.99 pr.



LTL-64E 1964 El Camino 44.95 pr.



LTL-4205

LTL-4205 1965 w/ Chrome 71.95 pr.
LTL-4206 1965 w/o Chrome Trim..... 53.95 pr.



LTL-65E 1965 El Camino..... 57.95 pr.



LTL-812T 1966 Chevelle Tail Lenses 18.99 ea.

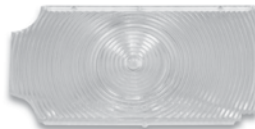

LTL-814D 1966 Chevelle Diffusers 15.99 ea.

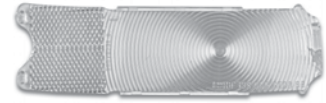

LTL-66D 1966 El Camino Diffusers 18.99 pr.



LTL-66E 1966 El Camino 44.99 pr.



LTL-8449

LTL-A4215 1967 Chevelle GM Resto 71.95 pr.
LTL-8449 1967 Chevelle 34.99 pr.
LTL-8449-LED-K 1967 Chevelle LED 119.98 kit



LTL-67E 1967 El Camino..... 62.99 pr.



LTL-68 1968 Chevelle GM Resto 89.99 pr.
LTL-68 1968 Chevelle 72.99 pr.



LTL-1097

LTL-A4219 1969 Chevelle GM Resto 84.99 pr.
LTL-1097 1969 Chevelle 59.99 pr.



LTL-89K 1968-69 El Camino 49.99 pr.

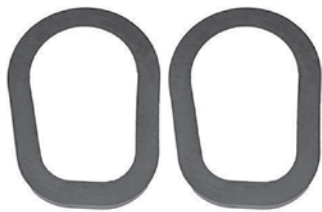

1969 Inner Tail Light Seal

Correct inner tail light housing to body seal.

LBG-69-INNER 1969..... 46.99 pr.



LTL-288K
LTL-A4260S 1970 Chevelle GM Resto 109.99 pr.
LTL-288K 1970 Chevelle..... 69.99 pr.



LTL-7K 1970-72 El Camino..... 49.99 pr.



LA-4402
LA-4402 1971 Chevelle GM Resto 131.90 pr.
LTL-71TL 1971 Chevelle 69.99 pr.



LA-4407
LA-4407 1972 Chevelle GM Resto 131.90 pr.
LTL-72TL Chevelle 69.99 pr.



LTL-4874A 1973-77 El Cam/Wagon LH 44.99 ea.
LTL-4874 1973-77 El Cam/Wagon RH 44.99 ea.



LTL-0695 LTL-0697



LTL-8187L



LTL-8387R

1978-1986 Monte Carlo/El Camino Tail Light Lens

These are complete assemblies with red lenses, black housing, clear backup lens and all D.O.T. and Guide markings. 100% original made with the GM tooling and licensed by GM Restoration Parts. Monte Carlo lenses come with center emblem.

LTL-0695 1978 El Camino LH 107.99 ea.
LTL-0697 1978 El Camino RH 107.99 ea.
LTL-8187L 1981-86 Non SS LH 186.99 ea.
LTL-8187R 1981-86 Non SS RH 186.99 ea.
LTL-8387L 1983-88 SS LH 186.99 ea.
LTL-8387R 1983-88 SS RH 186.99 ea.

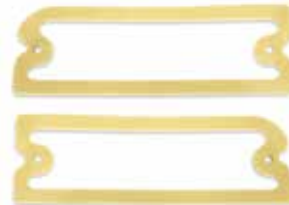

LTG-5184

Tail Lens Gaskets

Correct die stamped OEM material.

LTG-5184 1964 Chevelle 7.99 kit
LTG-1430 1964 El Camino 6.99 kit
LTG-5185 1965 Chevelle 6.99 pr.
LTG-1432 1965 El Camino 6.99 kit
LTG-5186 1966 Chevelle 6.99 pr.
LTG-1434 1966 El Camino 6.99 kit
LTG-5192 1967 Chevelle 6.99 pr.
LTG-1436 1967 El Camino 6.99 kit
LTG-5210 1968 Chevelle 6.99 pr.
LTG-5211 1969 Chevelle 6.99 pr.
LTG-1438 1968-69 El Camino 6.99 kit
LTG-5201 1970 Chevelle 6.99 pr.
LTG-5212 1971-72 Chevelle 6.99 pr.
LTG-1440 1970-72 El Camino 6.99 kit
LTG-328 1973-77 El Camino 6.99 kit

DIGITAILS



DT-1100466



DT-1100469



DT-1100470

Digi-Tails LED Tail Lights

Dramatically enhance your tail lights with safer, brighter and fully sequential LED light panels that are easy to install.

DT-1100466 1966 Chevelle 199.95 kit
DT-1100467 1967 Chevelle 199.95 kit
DT-1100468 1968 Chevelle 199.95 kit
DT-1100469 1969 Chevelle 199.95 kit
DT-1100470 1970 Chevelle 199.95 kit
DT-1100471 1971-72 Chevelle 199.95 kit
DT-1101086 1978-88 Monte Carlo 219.95 kit

Does not include lenses, housings or gaskets. No Volume Discount.



Dakota Digital LED Tail Light Conversion Kit

Dakota Digital LED lighting systems are engineered to utilize your existing wiring harness, tail light lens and assembly. Whether you have OEM wiring or have updated to a new style harness, installation is effortless! LED Modules are included for both left and right rear brake lights. Dakota Digital Tail Lights include the LED brake / tail light modules, wiring and moisture resistant crimp-on connectors. Dakota Digital LED Tail Light Modules are backed by a Limited Lifetime Warranty.

LAT-NR160 1964-66 Chevelle 171.95 kit
LAT-NR170 1967 Chevelle 233.95 kit
LAT-NR180 1968 Chevelle 233.95 kit
LAT-NR310 1969 Chevelle 233.95 kit
LAT-NR320 1970 Chevelle 233.95 kit
LAT-NR160 1971-72 Chevelle 171.95 kit

Does not include lenses, housings or gaskets. No Volume Discount.

BUY & SAVE

WITH SS396.COM PRE-BUILT KITS



1966 Chevelle Lens Kit

Complete kit with tail lamp lenses, reverse lenses and diffusers lenses.

LKIT-66 1966 Chevelle 98.94 kit



1966 Lens & Bezel Kit

This kit contains all items needed to give your rear a make over; all (2) lenses, (2) bezels, (2) retainers and a complete set of clips.

LBZKIT-66 1966 Chevelle 223.93 kit



LKIT-71A

LKIT-72A

1970-72 Lens Kits

This is a set of 4 high quality reproduction Chevelle tail lamp lenses. These lenses features the original part numbers and Guide molded into the lens like the originals. When originality counts, it doesn't get any better than this! Made in USA. Kits include: (2) tail lamp and (2) reverse light lenses.

LKIT-71A 1971 Chevelle 256.31 kit
LKIT-72A 1972 Chevelle 256.31 kit

Lens Kits with Housings and Gaskets

LTH-70K288 1970 Chevelle..... 223.96 kit
LTH-71K 1971 Chevelle 309.97 kit
LTH-72K 1972 Chevelle..... 309.97 kit

No Volume Discount.



LTB-2310



LTR-CLIP

1966 Chevelle Bezels & Clips

Beautifully reproduced anodized aluminum.

LTB-2310 1966 Chevelle 62.95 pr.
LTR-CLIP 1966 Chevelle 11.95 set



1966 Chevelle Retainers

Correct tail lamp retainers.

LTB-2315 1966 Chevelle 31.99 ea.



LTH-68L

LTH-68R



LTH-70K

Tail Lens Housings

Reproductions of these hard to find tail lamp housings.

LTH-65 1965 w/ Gaskets..... 139.99 pr.
LTH-67L 1967 LH..... 219.99 ea.
LTH-67R 1967 RH..... 219.99 ea.
LTH-68L 1968 LH..... 219.99 ea.
LTH-68R 1968 RH 219.99 ea.
LTH-69L 1969 LH..... 219.99 ea.
LTH-69R 1969 RH 219.99 ea.
LTH-70K 1970 Pair..... 129.99 pr.
LTH-712 1971-72 Chevelle LH/RH 159.99 set
LTH-73L 1973-77 El Camino/Wagon LH .. 77.99 ea.
LTH-73R 1973-77 El Camino/Wagon RH .. 77.99 ea.
LTH-70-RETNR 1970-75 All Housing Retainer ... 11.99 ea.
1970 constructed of high quality plastic.



LTH-E7

El Camino Tail Lens Bezels

Reproduction tail lamp bezels for your El Camino.

LTH-E4 1964 Bezels 142.99 pr.
LTH-G4 1964-65 Gaskets..... 21.95 pr.
LTH-E5 1965 Bezels..... 149.99 pr.
LTH-E9 1968-69 Bezels 139.90 pr.
LTH-G9 1968-69 Gaskets..... 21.95 pr.
LTH-E7 1970-72 Bezels..... 145.99 pr.
LTH-G7 1970-72 Gaskets 21.95 pr.



LBR-1100



LBR-1380



LBR-1381

Tail Lens Bezels

Beautiful die cast and triple chrome plated bezels with correct semi-black accenting, original grain and mounting studs.

LTB-2310 1966 Chevelle 62.95 pr.
LTH-E66 1966 El Camino & Wagon 249.99 pr.
LBR-1100 1967 Chevelle..... 149.99 pr.
LTH-E67 1967 El Camino & Wagon 199.99 pr.
LBR-1380 1968 Chevelle 139.99 pr.
LBR-1381 1969 Chevelle 129.99 pr.



JSS-1456

Tail Lamp Bezel Gaskets

Correct sponge tail lamp bezel gaskets for Chevilles.

JSS-1456 1966 (To Body)..... 5.99 pr.
LTH-G66 1966 El Camino & Wagon 23.99 pr.
JSS-5196 1967 (To Body) 15.99 pr.
LTH-G67 1967 El Camino & Wagon 23.99 pr.
LBG-68 1968..... 15.99 pr.
LBG-69 1969..... 6.99 pr.
LBG-68-INNER 1968 (To Body)..... 12.99 pr.
LBG-69-INNER 1969 (To Body)..... 46.99 pr.



QJS-66

Quarter Panel Extension Seal

Correct seal between extension and 1/4 panel.

QJS-66 1966-67 Chevelle 9.99 pr.
QJS-68 1968-69 Chevelle 9.99 pr.



LBL-64N 1964 Chevelle 59.99 pr.



LBL-4230

LBL-4230 1965 Chevelle 34.95 pr.



LTL-813R

LTL-813R 1966 Chevelle 19.99 ea.
LTL-66R 1966 El Camino 22.99 pr.
LBL-81E 1969-72 El Camino 25.99 ea.



LBL-4230

LBL-4230 1967 Chevelle 34.95 pr.



LBL-4235

LBL-4235 1968 Chevelle 34.95 pr.



LA-4422

LA-4422 1971 Chevelle GM Resto 131.90 pr.
LTL-71RV 1971 Chevelle 79.99 pr.



LA-4426

LA-4426 1972 Chevelle GM Resto 131.90 pr.
LTL-72RV 1972 Chevelle 79.99 pr.



LTL-4875A

LTL-4875A 1973-77 El Cam/Wagon LH 54.99 ea.
LTL-4875 1973-77 El Cam/Wagon RH 54.99 ea.



LHA-2310



Reverse Housings

Complete reverse housings ready to install with lenses and gaskets.

LHA-2310	1965 Chevelle	44.99 ea.
LHA-2310	1967 Chevelle	44.99 ea.
LHA-2310K	1965-67 Chevelle	80.98 kit
LHA-2315	1968 Chevelle	49.99 ea.
LRH-2320	1969-72 El Camino	79.99 ea.



LBA-2620

Rear Bumper Reflector Assemblies

Complete gold cadmium housing with lenses.

LBA-2620	1969-72 El Camino	58.99 pr.
----------	-------------------	-----------



LED-1157AUS



LED-194US

LED Bulbs Side Marker

DT-200008	194 Red LED Bulbs	15.95 pr.
LED-194US	White Led Bulb	6.99 ea.
LED-194AUS	Amber Led Bulb	7.49 ea.

Turn Signal

LED-1157US	1157 White Led Bulb	11.99 ea.
LED-1157AUS	Amber Led Bulb	11.99 ea.
LED-1156AUS	1156 Amber Led Bulb	11.99 ea.

Reverse Lights

LED-1156US	White Led Bulb	11.99 ea.
------------	----------------	-----------

License Plate

LED-194US	White Led Bulb	6.99 ea.
-----------	----------------	----------



GPS-558

License Plate Socket

Correct socket for license plate bulb.

GPS-558	1964-69 All	4.95 ea.
---------	-------------	----------



LPL-338



LPL-1G

License Plate Lenses

Correct SAE lenses.

LPL-338	1966-72 All	8.99 ea.
LPL-1G	1966-72 Gasket	4.99 ea.
LPL-0810	1978-87 El Camino	44.99 ea.



MEH-1576



MEH-8553

License Plate Lamps

Complete lamp assemblies with lenses.

MEH-8553	1964-65 All	19.99 ea.
MEH-1576	1966-72 All	19.99 ea.



LTS-58

Lens Screws

Correct GM style screws for parking lamp lenses and tail lenses.

LTS-58	5/8" Long	2.99 pr.
LTS-34	3/4" Long	2.99 pr.
LTS-10	1" Long	2.99 pr.
LTS-12	1 1/4" Long	2.99 pr.
LTS-130	1 5/16" Long	2.99 pr.
LTS-712	1 1/4" Long	1.99 pr.



Exterior Bulb Kits

BULB-69AX

Vehicle specific kits include (2) Park/Turn Signal Lights, (4) Side Marker Lights (except 1964-67), (2) Reverse Lights, (2) Tail/Stop Lights & Turn Signals, (1) License Light.

BULB-65AX	1964-65	17.99 kit
BULB-66AX	1966-67	17.99 kit
BULB-68AX	1968	17.99 kit
BULB-69AX	1969-70	18.99 kit
BULB-71AX	1971	18.99 kit
BULB-69FX	1972	18.99 kit
BULB-65LEDAX	1964-65	79.99 kit
BULB-66LEDAX	1966-67	79.99 kit
BULB-68LEDAX	1968	94.99 kit
BULB-69LEDAX	1969-70	79.99 kit
BULB-71LEDAX	1971	89.99 kit
BULB-69LEDFX	1972	89.99 kit



LD-79-0E

Door Lock Sets

Brand new door lock cylinders complete with the correct attaching clips and gaskets.

- LDL-X62B 1964-66 Early Octagon Style Key Correct Groove33.99 kit
- LDL-X62A 1967-68 Early Octagon Style Key 21.99 kit
- LDL-X62SK 1964-76 Early Style Square Key 18.99 kit
- LDL-X62RK 1964-76 Late Style Round Key20.99 kit
- LD-79-0E 1977-79 El Camino Round Key23.99 kit



LDT-678-0E

Door & Trunk Lock Sets OE Style Keys

Brand new door and trunk lock cylinders keyed alike.

- LDT-X62 1964-66 Chevelle Late Style Pear Key 29.99 kit
- LDT-X69 1964-66 Chevelle Late Style Round Key 26.99 kit
- LDT-67X 1967 Chevelle Round Key w/ Knockout 44.99 kit
- LDT-689 1967 Chevelle Round Key w/o Knockout 24.99 kit
- LDT-678-0E 1967 Chevelle Pear Key w/ Knockout 35.99 kit
- LDT-68-0E 1968 Chevelle Pear Shaped Key w/ Knockout 52.99 kit
- LDT-X69 1968-81 Chevelle/Malibu Late Style Round Key 26.99 kit



LCK-66A-0E

Ignition Door & Trunk Lock Sets One Key Opens All

Brand new ignition, door and trunk lock cylinders keyed alike. Although not factory correct, we all can agree that one key makes it easier!

- LCK-X62IDT 1964 Octagon Style Key47.99 kit
- LCK-X65IDT 1965 Octagon Style Key47.99 kit
- LCK-X667IDT 1966 Octagon Style Key47.99 kit
- LCK-66A-0E 1966 Octagon Style Key 62.99 kit
- LCK-67A-0E 1967 Octagon Style Key 62.99 kit
- LCK-X68IDT 1968 Octagon Style Key 69.99 kit
- LCK-X69IDT 1969-77 Octagon Style Key 64.99 kit



LID-69F

Ignition & Door Locks

Brand new lock cylinders and "keyed" alike keys complete with correct attaching clips and gaskets.

- LID-64A 1964 All Octagon Key54.99 kit
- LID-6X 1964 All Square Key 32.99 kit
- LID-65A 1965 All Octagon Key39.99 kit
- LID-66-0E 1966 All OE Correct Octagon Key 43.99 kit
- LID-67F 1966-67 All Octagon Key 38.99 kit
- LID-67SK 1966-67 All Square Key 36.99 kit
- LID-67X 1966-67 All Replacement Style Key 28.99 kit
- LID-68F 1968 All Octagon Key 38.99 kit
- LID-68SK 1968 All Square Key 34.99 kit
- LID-69F 1969-72 All Square Key 38.99 kit
- LID-79-0E 1979-81 Malibu Square Key 34.99 kit



LI-65-0E

Ignition Lock Sets OE Style Keys

Brand new OE style ignition lock.

- LI-64-0E 1964 All Pear Shaped Key w/o Knockout 16.99 kit
- LI-65-0E 1965 All Pear Shaped Key w/o Knockout 15.99 kit
- LI-66-0E 1966 All Pear Shaped Key w/o Knockout 17.99 kit
- LI-670E 1966-67 All Pear Shaped Key w/ Knockout 15.99 kit
- LI-67SK 1966-67 All Square Shaped Key w/ Knockout 13.99 kit
- LI-68-0E 1968 All Pear Shaped Key w/ Knockout 21.99 kit
- LI-68SK 1968 All Square Shaped Key w/o Knockout 19.99 kit
- LI-69-0E 1969-78 All Square Shaped Key w/o Knockout 21.99 kit
- LI-69-0EKO 1969-78 All Square Shaped Key w/o Knockout 44.99 kit
- LI-79-0E 1979-84 All Square Shaped Key w/o Knockout 22.99 kit



LGT-69A

Glove Box & Trunk Locks

Brand new lock cylinders and "keyed" alike keys complete with correct attaching clips and gaskets.

- LGT-64A 1964-65 All 38.99 kit
- LGT-66A 1966 All 34.99 kit
- LGT-67A 1967 All 39.99 kit
- LGT-68A 1968 All 39.99 kit
- LGT-69A 1969 All 36.99 kit
- LGT-70A 1970-72 33.99 kit



LG-68A-0E

Glove Box Lock Sets OE Style Keys

Brand new OE style correct glove box lock set with keys.

- LG-645-0E 1964-65 All Pear Shaped Key w/o Knockout20.99 kit
- LG-667-0E 1966-67 All Pear Shaped Key w/ Knockout20.99 kit
- LG-68A-0E 1968 All Pear Shaped Key w/ Knockout 21.99 kit
- LG-69-0E 1968-69 All Round Shaped Key w/ Knockout 16.99 kit
- LG-70-0E 1970-77 All Pear Shaped Key w/o Knockout 16.99 kit
- LGC-6881 1968-77 All Lock Casing Only 11.99 kit



LGT-68X

Glove Box Trunk Lock Sets OE Style Keys

Brand new OE style correct glove box, trunk, lock set keyed alike. Although not factory correct, we all can agree that one key makes it easier!

- LGT-64A 1964-65 Chevelle Round Style Key 38.99 kit
- LGT-66A 1966 Chevelle Round Style Key34.99 kit
- LGT-67A 1967 Chevelle Round Style Key 39.99 kit
- LGT-68A 1968 Chevelle Pear Shaped Key w/ Knockout 39.99 kit
- LGT-68X 1968 Chevelle Round Style Key34.99 kit
- LGT-69A 1969 Chevelle Round Style Key w/ Knockout36.99 kit
- LGT-70A 1970-72 Chevelle Round Style Key w/ Knockout 33.99 kit



LGC-70-0E

Glove Box Trunk & Console Lock Sets OE Style Keys

Brand new OE style correct glove box, trunk and console lock set keyed alike. Although not factory correct, we all can agree that one key makes it easier!

- LGC-66-0E 1966 Chevelle*49.99 kit
- LGC-67-0E 1967 Chevelle* 52.99 kit
- LGC-70-0E 1970-72 Chevelle Round Style Key 59.99 kit

*Without glove box lock casing.



Complete Lock Kits

Our lock kits come complete with ignition and doors keyed alike and glove box and trunk (except El Camino) keyed alike just as original. We also include all necessary clips & gaskets.

LCK-64	1964 Chevelle.....	84.58 kit
LCK-64E	1964 El Camino.....	49.99 kit
LCK-65	1965 Chevelle.....	71.08 kit
LCK-65E	1965 El Camino.....	54.99 kit
LCK-66	1966 Chevelle.....	62.88 kit
LCK-66E	1966-67 El Camino.....	44.99 kit
LCK-67	1967 Chevelle.....	67.13 kit
LCK-68A	1968 Chevelle.....	71.08 kit
LCK-68E	1968 El Camino.....	49.99 kit
LCK-69A	1969 Chevelle.....	64.58 kit
LCK-69E	1969 El Camino.....	48.99 kit
LCK-70A	1970-72 Chevelle.....	62.03 kit
LCK-70E	1970-76 El Camino.....	44.99 kit
LCK-77E	1977 El Camino.....	60.99 kit



LID-69-0E



Concours Lock Sets

This is a complete ignition and door lock set which includes OEM lock cylinders, keys, clips and gaskets. These concours correct lock sets are accepted by most judges as original. The keys have the correct knockouts and the code stamped into the key.

LID-69-0E	1969.....	66.99 kit
LID-70-0E	1970.....	66.99 kit
LID-71-0E	1971.....	66.99 kit
LID-72-0E	1972.....	66.99 kit



LDT-64-0E

Door, Glove Box, & Trunk Lock Sets OE Style Keys One Key Opens All

Brand new door, glove box and trunk lock cylinders keyed alike. Although not factory correct, we all can agree that one key makes it easier!

LDT-64-0E	1964-65 Chevelle Pear Shaped Key w/ Knockout.....	51.99 kit
LDT-66-0E	1966 Chevelle Pear Shaped Key w/ Knockout.....	52.99 kit
LDT-678-0E	1967 Chevelle Pear Shaped Key w/ Knockout.....	35.99 kit
LDT-67-0E	1967 Chevelle Pear Shaped Key w/ Knockout.....	45.99 kit
LDT-70-0E	1967 Chevelle Round Key w/o Knockout.....	44.99 kit
LDT-68-0E	1968 Chevelle Pear Shaped Key w/ Knockout.....	52.99 kit



LCK-X68IDGT

Complete Lock Sets OE Style Keys One Key

Brand new ignition, door, glove box and trunk lock cylinders keyed alike. Opens ALL.

LCK-64A-0E	1964 Chevelle Octagon Key	61.99 kit
LCK-64E	1964 El Camino Octagon Key	49.99 kit
LCK-65A-0E	1965 Chevelle Octagon Key	61.99 kit
LCK-65E	1965 El Camino Octagon Key	54.99 kit
LCK-66A-0E	1966 Chevelle Octagon Key	62.99 kit
LCK-66E	1966-67 El Camino Octagon Key ..	44.99 kit
LCK-67A-0E	1967 Chevelle Original Style Key ..	62.99 kit
LCK-X68IDGT	1968 Chevelle Early Style Key	64.99 kit
LCK-68E	1968 El Camino Octagon Key	49.99 kit
LCK-X69IDGT	1969 Chevelle Octagon Key	69.99 kit
LCK-69E	1969 El Camino Octagon Key	48.99 kit
LCK-70A-0E	1970-77 Chevelle Octagon Key	69.99 kit
LCK-70E	1970-76 El Camino Square Key	44.99 kit
LCK-77E	1977 El Camino Square Key	60.99 kit
LCK-78E	1978-87 El Camino Square Key	48.99 kit



RLR-247

Inner Door Lock Rod & Bellcrank

Plated reproduction threaded inner lock rod with attached bellcrank fits RH or LH door.

RLR-247	1969-1972 Chevelle	18.99 ea.
---------	--------------------------	-----------



DLR-6972

1969-1972 Power Door Lock Actuator Rods

Power door lock actuator rods with clips. These rods go from the door latch to the power door lock solenoid.

DLR-6972	1969-72 All Front	29.99 pr.
----------	-------------------------	-----------

No volume discount.



RDL-70AR

Door Latch Assemblies

Reproduction door latch assemblies.

RDL-67AL	1966-67 LH	79.99 ea.
RDL-67AR	1966-67 RH	79.99 ea.
RDL-67AK	1966-67 Kit LH/RH	143.98 kit
RDL-68AL	1968 LH.....	79.99 ea.
RDL-68AR	1968 RH	79.99 ea.
RDL-68AK	1968 Kit LH/RH	143.98 kit
RDL-69AL	1969 LH	79.99 ea.
RDL-69AR	1969 RH	79.99 ea.
RDL-69AK	1969 Kit LH/RH	143.98 kit
RDL-70AL	1970-72 LH	79.99 ea.
RDL-70AR	1970-72 RH	79.99 ea.
RDL-70AK	1970-72 Kit LH/RH	143.98 kit



LPC-7

LP-1106

Door Lock Pawls

Correct bracket that attaches to the end tip of the door lock cylinder. The pawl trips the inner door latch assembly to open the door.

LP-1130	1964-65 RH	6.99 ea.
LP-1129	1964-65 LH.....	6.99 ea.
LP-1106	1966-67 RH	6.99 ea.
LP-1107	1966-67 LH.....	6.99 ea.
LP-1108	1968-72 RH	6.99 ea.
LP-1109	1968-72 LH.....	6.99 ea.
LPC-7	1964-72 All Door Lock Pawl Clip.....	1.69 pr.



LTB-90

Door/Trunk Lock Bracket

Correct bracket for retaining lock cylinder in place.

LTB-90	1964-72 All	2.69 ea.
--------	-------------------	----------



LTR-5

Trunk Lock Retainer

Reproduction of this hard to find bracket.

LTR-5	1968-72 Chevelle.....	22.99 ea.
-------	-----------------------	-----------



LTD-67RD

Trunk Lock Sets

Brand new OE style trunk lock. Complete with retainer and lock rod.

LTD-67RD	1964-66/68-77 Chevelle Round Key	15.99 kit
LTD-67K-0E	1964-66/68 Chevelle Pear Shaped Key w/ Knockout.....	17.99 kit
LTD-67B-RD	1967 Chevelle Round Key	18.99 kit
LTD-67-0E	1967 Chevelle Pear Shaped Key w/ Knockout.....	18.99 kit



RTL-1019

Trunk Lid Latch

Correct locking latch which installs inside the trunk lid.

RTL-1019	1964-72	29.95 ea.
----------	---------------	-----------



TLR-458

Trunk Lock Rods

Correct rod/shaft that connects the cylinder to the lock assembly.

TLR-458	1964-67 Chevelle.....	3.99 ea.
TLR-478	1968-72 Chevelle.....	4.99 ea.

Grille Emblems

High quality reproduction and GM original grille emblems to freshen up your front end.



TG-387



TG-387 1965 Chevelle Bowtie..... 64.99 ea.



TO-1095

TO-1095 1966 Chevelle 102.99 ea.



TC-4499

TC-4414 1967 Bowtie..... 97.99 ea.
TC-4499 1968 Bowtie..... 97.99 ea.



TC-4310

TC-4310 1966 SS396..... 59.99 ea.
TC-4427 1966 SS472..... 69.99 ea.
TC-4411 1967 SS396..... 64.99 ea.
TC-4413 1967 SS427..... 90.95 ea.
TC-4500 1968 SS396..... 77.95 ea.
TC-4600 1969 SS396..... 64.95 ea.
TK-6717 1968 SS427..... 79.99 ea.



TK-427

427 Super Car Emblem

This emblem (GM number 3901932) was originally used on 1967 427 Impalas but it was also used by super car dealers on a lot of their conversions on fenders, hoods and trunk lids. Baldwin Motion used these emblems on the fenders of their super cars in 1969. Perfect for any super car, tribute car or custom!

TK-427 All 19.99 ea.



TG-036

TG-563 1970 SS..... 32.96 ea.
TG-036 1971 SS..... 56.95 ea.
TC-4775 1972 SS..... 59.99 ea.
TC-73SS 1973 SS..... 89.99 ea.



TG-427



TC-4674

TG-427 1969 Bowtie..... 77.99 ea.
TC-4674 1970 Bowtie..... 117.99 ea.
TC-4740 1971-72 Bowtie..... 104.99 ea.



TC-4741



TT-1180

TT-1120 1970 Chevelle..... 29.99 ea.
TC-4741 1971 Chevelle..... 29.99 ea.
TT-1180 1972 Chevelle..... 39.99 ea.



TG-4860

TG-4860 1970 Chevrolet..... 52.99 ea.
TG-4861 1971-72 Chevrolet 52.99 ea.



TG-502

1964-67 Style Universal Cross Flag Emblems

These universal cross flag emblems can be mounted anywhere on your car for a nice custom touch while still looking vintage. Universal. Measures 2-7/8" x 4-1/2" with 3 pins on back.

TG-454 454..... 49.99 ea.
TG-502 502..... 49.99 ea.
TG-572 572..... 49.99 ea.



TG-1695

1980, 1982 Monte Carlo Grille Emblem

TG-1695 1980 & 1982* 56.99 ea.
** Not correct for 1981 models.*



LG-0180

1982-87 Chevrolet Grille Emblem

LG-0180 1982-87 El Camino/Malibu..... 42.99 ea.

Fender Emblems

Reproduction emblems to freshen up your fenders.



TG-498

TG-498 1964 Chevelle 39.99 pr.



TC-4006 1964 V Cross Flag..... 45.99 pr.
TG-318 1965-67 V Cross Flag..... 15.99 ea.



LSB-4523

Beautiful die cast triple chrome plated engine call-outs. Lenses are as original.

LSB-4520 1968 Front 307..... 79.95 pr.
LSB-4521 1968 Front 327..... 97.99 pr.
LSB-4522 1968 Front 350..... 97.99 pr.
LSB-4523 1968 Front 396..... 98.95 pr.
LSB-4524 1968 Front 427..... 97.99 pr.
LSB-502 1968 Front 502..... 99.99 pr.
LSG-X68 Gaskets (4pc)..... 6.99 kit
LSM-9885 1968 Lens 8.99 ea.



TC-4530



TG-939

TC-4530 1968 Malibu 96.99 pr.
TC-4673 1970 Malibu 96.99 pr.
TG-939 1971-73 Malibu 79.99 pr.



TK-MOTION

Motion Emblem

This universal Baldwin Motion die-cast emblem is perfect for custom projects.

TK-MOTION All 69.99 ea.

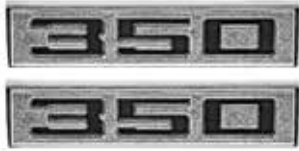

TC-E350 1970-72 350 Black On Silver 69.99 ea.



TG-9810 1971-72 350* 64.99 ea.
Originally equipped on GMC Sprint but can be used on Chevelle and El Camino.



TG-9811 1971-72 454* 67.99 ea.
Originally equipped on GMC Sprint but can be used on Chevelle and El Camino.



TG-4860 1970 Chevrolet 52.99 ea.
TG-4861 1971-72 Chevrolet 52.99 ea.
For El Camino.



1969 350 Front Side Marker Bezels

Correct side marker sockets. Triple chrome plating and black accenting as original.

LSB-350 1969 "350" 105.99 pr.



5th Gen Camaro Emblems

These peel & stick factory GM emblems can be applied to any vintage muscle car for a powerful modern look. Perfect for pro touring cars!

T-12SSW SS White 37.99 ea.
T-12SSR SS Red 37.99 ea.
T-ZL1 ZL1 49.95 ea.



TC-4875 1970 El Camino 102.99 pr.
TC-4876 1971-75 El Camino 99.99 pr.



T0-773

T0-773 1969-72 SS (Per Side) 19.99 ea.
T0-773K 1969-72 SS (2 Fenders) 35.98 pr.
T0-773-PS Universal Chrome Peel N Stick... 18.99 pr.



T0-773B 1969-72 SS Black 45.99 pr.
Order two pairs per car.



T0-773R 1969-72 SS Red 45.99 pr.
Order two pairs per car.



T-3100 1973 SS 32.99 ea.
Order two pairs per car.

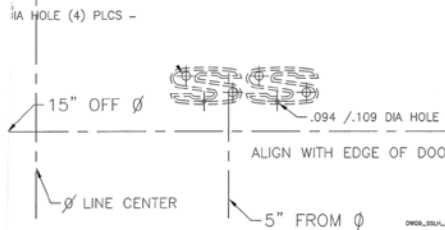

SS Fender Template

Convenient template which shows precise locations of SS emblems, making installation of emblems on new fenders painless.

TFT-69SS 1970-72 Chevelle 19.95 kit



TG-833 1965-67 283 20.99 ea.



TG-834 1965-67 327 14.99 ea.



TT-1430 1965-67 396 Turbo Flags 44.99 pr.



TT-427 1965-67 427 Turbo Flags 44.99 ea.



TC-4651 1970-72 307 73.99 pr.



TC-4650 1970-72 350 73.99 pr.



TC-4652 1970 400 73.99 pr.



TT-679 1969-72 396 18.99 ea.



TT-1500 1970-72 454 34.99 pr.



TT-502 Universal w/ Pins 31.99 pr.

Hood Emblems

TC-4012

CHEVROLET

TC-4012 1964 Chevrolet 62.95 kit
TC-4216 1965 Chevrolet.....77.95 kit

CHEVELLE

TT-1230 1967 Chevelle..... 45.95 ea.

El Camino

TC-4836 1967 El Camino..... 49.99 ea.

COWL INDUCTION

COWL INDUCTION

TG-567 1970-72 Cowl Induction..... 32.99 kit



TK-8013 1969 Yenko32.99 ea.



Chrome Yenko Emblem

While the original emblem was white this cool chrome emblem is the perfect touch to any custom.

TK-8013-C Yenko..... 49.99 ea.



TK-678 1969 Yenko 427..... 29.99 ea.



TT-1260 1968-69 Chevelle..... 38.99 ea.



TT-1270 1969 By Chevrolet..... 21.99 ea.
TT-1270-GM 1969 By Chevelle (GM Resto) ...32.99 ea.

el Camino

TP-E4851 1968-69 El Camino 52.99 ea.



Dick Harrell Emblem

This universal Diecast emblem is perfect for custom projects.

DH1018 All 59.99 ea.

SS427

Baldwin Motion SS427 Emblem

This emblem (GM number 7752254) was originally used on the deck lid of 1968 427 Impalas but it was also used by super car dealers on a lot of their conversions on fenders, hoods and trunk lids. Baldwin Motion often used these emblems on the valve covers of their super cars. Perfect for any super car, tribute car or custom!

TK-SS427 All 39.99 ea.

Quarter Panel Emblems

Malibu

Malibu

TC-4011 1964 Malibu102.99 pr.

Malibu CHEVELLE

Malibu CHEVELLE

TC-4211 1965 Malibu 107.95 pr.

Malibu

Malibu

TT-1750 1966-67 Malibu 69.99 pr.

Malibu SS

Malibu SS

TC-4010 1964 Malibu SS.....105.99 pr.

TC-4210 1965 Malibu SS..... 107.95 pr.

Super Sport

Super Sport

TT-1730 1966 Super Sport 65.95 pr.

Super Sport

Super Sport

TG-717 1967 Super Sport 65.95 pr.

MALIBU
MALIBU

TC-4610 1969 Malibu 105.99 pr.



TP-E4815 1964 El Camino154.99 pr.



TP-E4825 1965 El Camino..... 159.99 pr.



TP-E4841 1966 El Camino 159.99 pr.

El Camino

El Camino

TP-E4837 1967 El Camino.....117.99 pr.

el Camino

el Camino

TP-E4850 1968-69 El Camino 95.99 pr.

EL CAMINO

TP-E0855 1978-87 El Camino 64.99 ea.

Rear Panel / Trunk Emblems

CHEVROLET

TC-4149 1964-65 Chevrolet Letter 49.99 kit
TP-4149 1964-65 Chevrolet (GM Resto)75.99 ea.



TT-1630 1964 SS Trunk 39.99 ea.



TC-4215 1965 Malibu SS..... 63.95 ea.



TC-4756 1973 SS 89.99 ea.



TC-4208 1965 Malibu SS396 299.99 ea.



TC-4004 1964 Bowtie (Plastic) 63.99 ea.



TC-4318 1966 Bowtie (Plastic)..... 61.99 ea.



TC-4313 1966 Chevelle (for SS)..... 140.95 ea.



TC-4314 1966 Chevelle 119.99 ea.



TT-1760 1966 SS396 49.99 ea.

TR-427 1966 SS472 69.99 ea.



TT-1820 1967 Chevelle Trunk 55.99 ea.



TT-1830 1967 SS396 43.95 ea.



TC-4501 1968 SS396 65.95 ea.



TT-1920 1969 SS396 46.95 ea.



TO-19SS 1971-72 Rear Bumper 42.99 ea.



TC-4502 1968 Chevelle 55.99 ea.



TT-218 1969 Chevelle 50.95 ea.



TT-1940 1970 Chevelle 50.95 ea.



TT-1970 1971-72 Chevelle 44.99 ea.

Tailgate Emblems



TP-E4816 1964-65 Bowtie 78.99 ea.



TP-E4840 1966 Bowtie 77.99 ea.



TP-E4834 1967 Bowtie 79.99 ea.



TP-E4845 1968 Bowtie 64.99 ea.



TP-E4873 1969-70 Bowtie 55.99 ea.



TP-E4870 1968-70 SS396 70.95 ea.



TP-E454 1970-72 454 64.99 ea.



TP-E4149 1964-66 Chevrolet 75.99 ea.



TP-E4835 1967 Chevrolet 78.99 ea.



TP-E4852 1968-69 Chevrolet 76.99 ea.



TP-E4880 1970-72 Chevrolet 74.99 ea.



TP-E4881 1973-77 El Camino 52.99 ea.



TP-E55 1970-72 SS 44.99 ea.



1967 Chevelle SS Stripes

Kit includes (2) front fender stripes, (2) rear fender stripes, (2) door stripes, (2) front quarter panel stripes, (2) rear quarter panel stripes, squeegee and instructions.

MSS-3933W	1967 SS White	74.95 kit
MSS-3933B	1967 SS Black.....	74.95 kit
MSS-3933R	1967 SS Red	74.95 kit
MSS-3933BL	1967 SS Blue	74.95 kit



1968 SS Stripes

Kit includes (1) header panel stripe, (2) front fender stripes, (2) rear fender stripes, (2) door stripes, (2) front quarter panel stripes, (2) rear quarter panel stripes, squeegee and instructions.

Chevelle

MSS-4118B	1968 SS Black	109.95 kit
MSS-4118W	1968 SS White	109.95 kit
MSS-4118R	1968 SS Red	109.95 kit

El Camino

MSS-E11B	1968 SS Black	109.95 kit
MSS-E11W	1968 SS White	109.95 kit
MSS-E11R	1968 SS Red	109.95 kit



1969 SS Stripe Kit

Kit includes (2) front fender stripes, (2) door stripes, (2) rear quarter panel stripes, squeegee and instructions.

Chevelle

MSS-1966B	1969 SS Black	109.95 kit
MSS-1966W	1969 SS White	109.95 kit
MSS-1966R	1969 SS Red	109.95 kit
MSS-1966BL	1969 SS Blue	109.95 kit

El Camino

MSS-E19B	1969 SS Black	109.95 kit
MSS-E19W	1969 SS White	109.95 kit
MSS-E19R	1969 SS Red	109.95 kit
MSS-E19BL	1969 SS Blue	109.95 kit



1969 Yenko Stripe Kit

Kit includes (1) set of SYC arrow and hood stripes, (2) front fender stripes, (2) door stripes, (2) rear quarter panel stripes (with cutouts), (2) SYC headrest decals, squeegee and instructions.

MSS-Y69	1969 Black	194.99 kit
MSS-Y69W	1969 White.....	189.99 kit



1970-72 SS Stencil Kit

Kit includes hood stripe stencils, rear deck stripes, squeegee and instructions.

MSS-2970	1970-72 Chevelle SS	52.99 kit
MSS-E701	1970-72 El Camino SS	36.99 kit



1971-72 Heavy Chevy Stencil Kit

Kit includes (2) front fender stripes, (2) door stripes, (2) rear quarter panel stripes, (1) Heavy Chevy header panel name, (2) Heavy Chevy fender names, (1) Heavy Chevy trunk lid name, (1) rear stripe, squeegee and instructions.

MSS-7172HC	1971-72 Black	229.95 kit
MSS-7172HCW	1971-72 White	229.95 kit



1973 Chevelle Stripe Kit

Kit includes (2) front fender front stripes, (2) front fender top stripes, (2) door stripes, (1) roof stripe, (2) B pillar stripes, (2) rear quarter panel stripes, squeegee, & instructions.

MSS-1973CVLB	1973 Black	129.95 kit
MSS-1973CVLW	1973 White.....	129.95 kit
MSS-1973CVLR	1973 Red	129.95 kit



1973-77 El Camino SS Stripe Kit

Kit includes (2) fender SS side stripes, (2) large door side stripes, (2) large rear quarter panel stripes, (1) large SS tailgate stripe, squeegee, & instructions.

MSS-73ESSB	Black	169.95 kit
MSS-73ESSW	White.....	169.95 kit



Universal Rally Stripe Stencil Kit

This universal rally stripe kit makes it easy to add stripes to any year Chevelle. Based off of the 1969 Camaro Z/28 stripes this complete kit includes: (2) sets of front hood stencils, (2) trunk stencils and (1) 9/32 x 38-1/2 foot roll of stripe masking which can be cut to desired length depending on car.

MSS-0688	All	69.99 kit
----------	-----------	-----------

Note: This is a universal stencil kit. Simply cut the roll of stripe masking to your desired length to add stripes to any car.



1983-1988 Monte Carlo SS Stripe and Decal Kit

This is a complete Monte Carlo SS decal and stripe kit which is manufactured to meet or exceed factory specs. This GM style stripe kit will help restore your Monte Carlo SS to showroom specs. This kit includes (1) front bumper stripe, (2) front fender stripes, (2) door stripes, (2) rear quarter panel stripes, (3) Monte Carlo SS names, squeegee and instructions.

MSS-8384MCSS-BLUE	1983-84 Blue	239.95 kit
MSS-8586MCSS-RED	1985-86 Red	329.95 kit
MSS-8886MCSS-ORG	1985-86 Orange	329.95 kit
MSS-8788MCSS-GOLD-A	1987-88 Lt, Med, Drk*..	319.95 kit
MSS-8788MCSS-GOLD-B	1987-88 Drk, Med, Lt*..	319.95 kit
MSS-8788MCSS-GRAY	1987-88 Gray	319.95 kit
MSS-8788MCSS-RED	1987-88 Red.....	319.95 kit

** Colors from top of car to bottom.*

Pre-Application Surface Cleaner

Remove contaminants like silicones, wax, tree sap and bug guts for a clean and adherent surface.

PREAPP	4 oz. Pre-App Cleaner.....	13.95 ea.
--------	----------------------------	-----------



SLIDE-ON Application Gel

Slide-On contains a special formula that resists drying until you are ready to squeegee the graphic into place. Only then does the decal "set up".

SOAG	16 oz. Application Gel.....	24.99 ea.
------	-----------------------------	-----------



SLIDE-OVER UV Protectant

Help protect your decal from harsh elements and natural aging by applying our revolutionary Slide-Over UV Protectant & Conditioner.

SOPC	8 oz. Uv Protectant	19.99 ea.
------	---------------------------	-----------





Air Cleaner Decals SB

HOJ-(Engine Horsepower) 8.99 ea.
Ex. HOJ-350250 for decal above.



Cross Flag Decals BB

HOJ-(Engine) 11.99 ea.
Ex. HOJ-396 for decal above.



Diecast Air Cleaner Decals

HOJ-(Engine)-DC Diecast 69.99 ea.
Ex. HOJ-396-DC for decal above.



Turbo Jet Decals BB

HOJ-(Horsepower) 11.99 ea.
Ex. HOJ-375 for decal above.



Diecast Turbo Jet Decals

HOJ-(Engine) Diecast 69.99 ea.
Ex. HOJ-375-DC for decal above.



Turbo Jet Decals 1971-74

HOJ-(EngineHorsepower) 8.99 ea.
Ex. HOJ-396300 for decal above.

REAR

Air Cleaner Decal Rear

HOJ-409 All with Cowl Induction 8.99 ea.

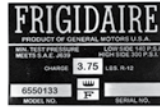

AC Compressor Decals

HOJ-590 1964-65 All 5.99 ea.
HOJ-599 1967-68 Red 5.99 ea.
HOJ-741 1967-68 Green 5.99 ea.
HOJ-607 1969-72 Red 8.99 ea.
HOJ-738 1969-72 Green 5.99 ea.



AC Window Decals

HAC-64 1964-65 5.99 ea.
HAC-67 1966-67 8.99 ea.



AC Box Decal

HOJ-550 All Harrison 8.99 ea.



Brake Bail Decals

HOJ-226 1969-70 All CN 4.95 ea.



Brake Check Valve Decal

HOJ-333 1969-70 All CN 3.95 ea.
HOJ-335 1971-72 All CT 3.95 ea.



Turbo HydraMatic Transmission ID Tags

Turbo HydraMatic transmission ID tag with rivet, measuring 1-1/8 inch x 1-15/16 inch. This installs on the side of the transmission case with the rivet. You must punch your own info onto the tag.

TTP-68 1968 Dark Olive 29.99 ea.
TTP-6972 1969 & 72 Yellow 29.99 ea.
TTP-70 1970 Black 29.99 ea.
TTP-71 1971 Light Blue 29.99 ea.

AS AS

Caliper Backing Plate Decals

HCS-68 1968 All 4.95 ea.
HAS-70 1969 All 4.95 ea.
HDT-70 1970 All 4.95 ea.



Cooling System Decal

HOJ-242 1970-72 All 8.99 ea.



Emission Decals

HE-68H All Univesal 8.99 ea.
HE-CH 1969 396/375 CH 8.99 ea.
HE-DT 1970 LS6 DT 8.99 ea.
HE-U 1964-68 V8 w/o SHP 8.99 ea.
HE-CG 1969 396/325-350 CG 8.99 ea.
HE-DR 1970 396/350 4spd DR 8.99 ea.
HE-DP 1970 LS5 DP 8.99 ea.
HE-AZ 1970 LS6 AZ 8.99 ea.
HE-AX 1970 SB AX 8.99 ea.
HE-AT 1970 396/350 Auto AT 8.99 ea.
HE-CF 1969 SB CF 8.99 ea.
HE-71AT 1971 402 AT 4.99 ea.
HE-71AU 1971 454 AU 8.99 ea.
HE-72LT 1972 402 LT 8.99 ea.
HE-72LX 1972 454 LX 4.99 ea.



Coil Spring Decals

HCS-665 1964-72 All Front 7.95 ea.
HCS-651 1964-72 All Rear 7.95 ea.



Door Jamb Decals

HDJ-678 1967-68 Green 8.99 ea.
HDJ-69 1969 Blue 7.99 ea.
HDJ-706CA 1970-76 GM Of Canada 13.99 ea.



Fan Caution Decal

HFA-930 All 9.99 ea.

AW AW

Shock Decals

HSF-BL	1965 Z16 Front	7.95 pr.
HSR-BP	1965 Z16 Rear	7.95 pr.
HSF-TC	1969 SS396 F41 Front.....	7.95 pr.
HSR-AL	1969 SS396 F41 Rear	7.95 pr.
HSR-LU	1969 SS396 Std Rear	7.95 pr.
HSF-BK	1970 LS-6 Front.....	7.95 pr.
HSR-AW	1970 LS-6 Rear	7.95 pr.

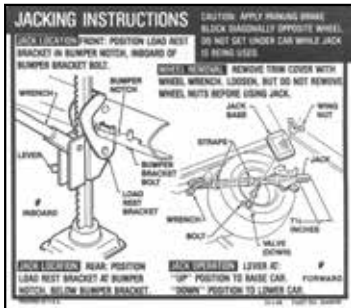

Jacking Instructions

HJC-870	1964-66 All	8.99 ea.
HJC-871	1967 All	8.99 ea.
HJC-872	1968-69 All	8.99 ea.
HJC-715	1969 SS	8.99 ea.
HJC-873	1970 All	8.99 ea.
HJC-891	1971 All	8.99 ea.
HJC-892	1972 All	8.99 ea.



Master Decal Kits

Convenient kit for replacing all of your factory decals for a concours restoration. Includes brake & fuel line tags, shock & spring tags, brake cable tags, sway bars and more! Over 50 pieces.

MSKIT-6501	1965 SS396	56.99 pr.
MSKIT-6601	1966 SS396	56.99 kit
MSKIT-69	1969 SS396	56.99 kit
MSKIT-7001	1970 SS396	56.99 kit
MSKIT-705	1970 LS5	56.99 kit
MSKIT-706	1970 LS6	56.99 kit
MSKIT-7SS	1970 SS Conv't	56.99 kit
MSKIT-7201	1972 LS5	56.99 kit
MSKIT-7202	1972 LS3 Conv't.....	56.99 kit

*Does not include air cleaner decals.



Air Cleaner Decal Side

HOJ-476	1968-72	8.99 ea.
HOJ-259	All w/ C.I.	8.99 ea.



Oil Canister Decal

HOC-28	1964-67	9.99 ea.
--------	---------------	----------



Positraction Decal

HBH-797	1964-72	8.99 ea.
---------	---------------	----------



Steering Box Decals

HBA-70	1970 Power Steering BA	4.95 ea.
HDL-70	1970 Manual Steering DL	4.95 ea.



Tire Pressure Decals

HTP-199	1964-65 All	8.99 ea.
HTP-198	1966 All	8.99 ea.
HTP-177	1967 All	8.99 ea.
HTP-172	1968 All	8.99 ea.
HTP-189	1969 All	8.99 ea.
HTP-190	1969 SS Code DW	8.99 ea.
HTP-170	1969-70 SS Code A0	8.99 ea.
HTP-173	1970-72 All	8.99 ea.

GI7775 GI7775 GI7775

GJ7776 GJ7776 GJ7776

Trans Cooler Decal

HCL-76	1970 All w/ TH	6.95 pr.
--------	----------------------	----------



Accelerator Cable Decal

AXJ-CE	1968-72 All	4.95 ea.
--------	-------------------	----------

*Correct for 1969-70.



Tonawanda Decal

ATO-3000	All BB	8.99 ea.
----------	--------------	----------



Valve Cover Decals

HEG-66	1966-68 396/375 Manual.....	5.95 ea.
HJD-69	1969 396/375 Manual	5.95 ea.
HCRV-70	1970 454/450 Manual	5.95 ea.
HCRR-70	1970 454/450 Auto	5.95 ea.



Yenko Decal Fan Shroud

HY-164	1969 Yenko S/C	10.99 ea.
--------	----------------------	-----------



Yenko Decal Valve Cover

HV-225	1969 Yenko S/C	11.99 ea.
--------	----------------------	-----------



Yenko Decal Window

HY-069	1969 Yenko S/C	10.99 ea.
--------	----------------------	-----------



Fuel Tank Stencils

Stencil kits for final detailing of fuel tank.

HTS-6401	1964	7.95 ea.
HTS-6501	1965	7.95 ea.
HTS-6601	1966	7.95 ea.
HTS-6701	1967	7.95 ea.
HTS-6801	1968	7.95 ea.
HTS-6901	1969	7.95 ea.
HTS-7001	1970	7.95 ea.
HTS-7101	1971	7.95 ea.
HTS-7201	1972	7.95 ea.

Engine Paint

VHT® High Temperature Engine Enamel; Nu-Cast Aluminum; 11 oz. Aerosol	
VHT-SP995 Nu-Cast Aluminum	10.99 ea.
VHT® High Temperature Engine Enamel; Cast Iron; 11 oz. Aerosol	
VHT-SP997 Cast Iron	11.99 ea.
VHT® High Temperature Engine Enamel; Chevy Orange; 11 oz. Aerosol	
VHT-SP123 Chevy Orange	11.99 ea.
VHT® High Temperature Engine Enamel; Gloss Black; 11 oz. Aerosol	
VHT-SP124 Gloss Black	11.99 ea.
VHT® High Temperature Engine Enamel; Flat Black; 11 oz. Aerosol	
VHT-SP130 Flat Black	10.99 ea.
VHT® High Temperature Engine Enamel; GM Blue; 11 oz. Aerosol	
VHT-SP135 GM Blue	10.99 ea.
VHT® High Temperature Engine Enamel; Motor-Brite Clear; 11 oz. Aerosol	
VHT-SP29 Motor-Brite Clear	10.99 ea.
VHT® Wrinkle Plus; High Temp Wrinkle Finish; Black; 11 oz. Aerosol	
VHT-SP201 Black Wrinkle	13.99 ea.

Trunk Paint

Dupli-Color® Spatter Paint; Black/Gray; 11 oz. Aerosol	
DUP-DM102 Black/Gray Spatter	11.99 ea.
Dupli-Color® Spatter Paint; Gray/White; 11 oz. Aerosol	
DUP-DM100 Gray/White Spatter	11.99 ea.
Dupli-Color® Spatter Paint; Black/Aqua; 11 oz. Aerosol	
DUP-DM109 Black/Aqua Spatter	11.99 ea.
Dupli-Color® Premium Lacquer; Clear; 12 oz. Aerosol	
DUP-DAL1695 Clear Coat	10.99 ea.
AC Delco Splatter Paint Grey/White 13oz Aerosol	

Vinyl Paint

VHT Vinyl Dye Gloss Jet Black; 11 oz. Aerosol	
VHT-SP941 Gloss Jet Black	12.99 ea.
VHT Vinyl Dye White Satin; 11 oz. Aerosol	
VHT-SP943 White Satin	12.99 ea.

OER Interior Paint

OER's revolutionary formula provides 40% more coverage than standard dyes and lacquers and actually penetrates and molecularly bonds to the surface to permanently seal in the color. Dries to the touch in 45 seconds, forms a complete bond in just 10 minutes. UV stable and color fast, it will not crack, flake or peel. For use on vinyl, leather, ABS plastic, polycarbonate, polypropylene, polyurethane, acrylic, lexan, fiberglass and recycled plastics.



HPP-802RED M30 Red	32.99 ea.
HPP-804BBLU M14 Bright Blue	32.99 ea.
HPP-808MBLU M17 Medium Blue	32.99 ea.
HPP-809IGLD M46 Ivy Gold	32.99 ea.
HPP-810WHITE M37 White	32.99 ea.
HPP-811ORNG M126 Hugger Orange	34.99 ea.
HPP-813DGRN M24 Dark Green	32.99 ea.
HPP-820CAMEL Z48 Camel Tan	34.99 ea.
HPP-829FTHRNR Z45 Firethorn Red	32.99 ea.
HPP-830CARMER Z38 Carmine	34.99 ea.
HPP-1009 Surface Prep	19.99 ea.

Paint can not be shipped via air. Ground shipping only.

DUP-DM100 DUP-DAL1695 VHT-SP5251 VHT-SP995



Detailing Paint

Dupli-Color® Premium Enamel; Machinery Gray; 12 oz. Aerosol. Ideal for GM shocks.	
DUP-DA1612 Machinery Gray	9.99 ea.
Dupli-Color® Premium Lacquer; Flat Black; 12 oz. Aerosol	
DUP-DAL1607 Flat Black	10.99 ea.
Dupli-Color® Premium Lacquer; Semi-Gloss Black; 12 oz. Aerosol	
DUP-DAL1608 Semi-Gloss Black	9.99 ea.
Dupli-Color® Premium Lacquer; Gloss Black; 12 oz. Aerosol	
DUP-DAL1677 Gloss Black	9.99 ea.
Dupli-Color® Premium Lacquer; Clear; 12 oz. Aerosol	
DUP-DAL1695 Clear	10.99 ea.
Dupli-Color® Automotive Metallic Coating; Stainless Steel; 11 oz. Aerosol	
DUP-SS100 Stainless Steel	11.99 ea.
Dupli-Color® Trim Paint; Black; 11 oz. Aerosol	
DUP-TP70 Black	9.99 ea.
VHT® Plate Finish; Chrome; 11 oz. Aerosol	
VHT-SP5251 Chrome	10.99 ea.

Radiator Paint

VHT-SP139 Radiator Black	12.99 ea.
---------------------------------------	------------------

OER Paint

OER GM Delco Shock Absorber Gray	
DUP-532 Shock Gray	21.99 ea.
OER Gloss Black High Solids Detail Coating	
HDP-9577 Gloss Black	24.99 ea.
OER Stainless Steel High Solids Detail Coating	
HDP-9580 Stainless Steel	24.99 ea.



Dupli-Color Spray Adhesive

Ideal for use on vehicle carpets, headliners, accessories & more!

DUP-SAR102 Adhesive	15.99 ea.
DUP-SAR100 Adhesive Remover	12.99 ea.

No volume discount.



Dupli-Color Clear Truck Bed/Trunk Coating

DUP-CTBA100 Aerosol	15.99 ea.
----------------------------------	------------------



DUP-HWP102 Shown

Wheel & Tire Paint

Dupli-Color® Hot Tires Tire Paint; White; 0.5 oz. Paint Pen

Whether your tires are old or new, Dupli-Color® Hot Tires™ gives you a way to add color or personalize your muscle car, truck or sport compact tires. This fast-drying, durable coating allows you to touch-up faded white walls or tattoo your high performance tires. Hot Tires goes on smooth, resists fading and is available in an easy-to-use pen.

DUP-HT100 White Tire Paint	13.99 ea.
---	------------------

Dupli-Color® Wheel Coating; Silver; 11 oz. Aerosol

Argent Silver for Chevrolet Rally Wheels.

DUP-HWP101 Argent Silver	11.99 ea.
---------------------------------------	------------------

Details® 1969-70 SS Wheel Insert Gray Paint

Correct gray for 1969-70 SS wheel inserts.

HDP-1214 1969-70 SS Insert Gray	15.99 ea.
--	------------------

Dupli-Color® Wheel Coating; Graphite; 11 oz. Aerosol

Dark gray for SS 5 spoke wheels.

DUP-HWP102 1971+ Up SS Gray	10.99 ea.
--	------------------

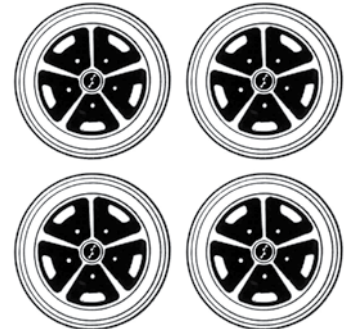

HMK-6970

1969-70 SS Wheel Paint Mask Kit

Die stamped wheel mask kit for correctly painting your SS wheels.

HMK-6970 1969-70 Wheel Mask	27.95 kit
--	------------------



Shop Manual Set

This set of factory manuals offers all of the information you need when you are restoring or servicing your car. Each manual is full of pictures and tutorials of everything from simple maintenance to complete removal and installation of virtually everything on the car. These are the same manuals that GM dealers used on most repair and warranty work.

HMS-65A	1965 All	73.74 kit
HMS-66A	1966 All	73.74 kit
HMS-67A	1967 All	73.74 kit
HMS-68A	1968 All	73.74 kit
HMS-69A	1969 All	73.74 kit
HMS-70A	1970 All	73.74 kit
HMS-71A	1971 All	73.74 kit
HMS-72A	1972 All	73.74 kit



Factory Assembly Manuals

A must for all restorations! These manuals were used at the factory plants as a reference guide for linemen. These manual pages features all engineering drawings, GM numbers and torque specs.

HA-A64	1964 All*	24.99 ea.
HA-A65	1965 All*	24.99 ea.
HA-A66	1966 All*	24.99 ea.
HA-A67	1967 All*	24.99 ea.
HA-A68	1968 All*	24.99 ea.
HA-A69	1969 All*	24.99 ea.
HA-A70	1970 All*	24.99 ea.
HA-A71	1971 All*	24.99 ea.
HA-A72	1972 All*	24.99 ea.

*NOT A BOUND BOOK. Sold as loose leaf pages.



Fisher Body Manuals

Complete information on the actual body of the car including interior, trim, door panels, glass, trunk and more!

HFB-(Year)	All	26.95 ea.
------------	-----	-----------

Ex. HFB-65 for 1965 Chevelle.



Factory Owner's Manuals

Authentic reproductions of the original factory owner's manuals which came with all cars.

HDG-64A	1964 All	19.99 ea.
HDG-65A	1965 All	19.99 ea.
HDG-66A	1966 All	19.99 ea.
HDG-67A	1967 All	19.99 ea.
HDG-68	1968 All	19.99 ea.
HDG-69	1969 All	19.99 ea.
HDG-70A	1970 All	19.99 ea.
HDG-71A	1971 All	19.99 ea.
HDG-72A	1972 All	19.99 ea.



Owner's Manual Bags

Correct factory plastic bag for your owner's manual and dealer information.

HMB-1	1964-66 All	14.99 ea.
HMB-2	1967-68 All	14.99 ea.
HMB-3	1969-72 All	14.99 ea.
HMB-4	1973-88 All	14.99 ea.

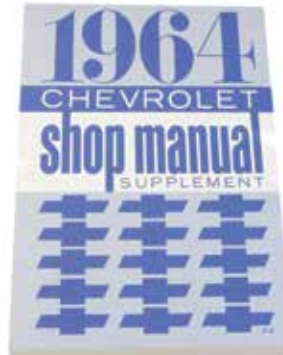

Factory Service Manuals

This manual was used by GM dealers to service your car when new. From simple maintenance to major component repair, this manual has all of the info needed to service your car.

HSM-64	1964 All	29.99 ea.
HSM-65	1965 All	29.99 ea.
HSM-66	1966 All	29.99 ea.
HSM-67	1967 All	29.99 ea.
HSM-68	1968 All	29.99 ea.
HSM-69	1969 All	29.99 ea.
HSM-70	1970 All	29.99 ea.
HSM-71	1971 All	29.99 ea.
HSM-72	1972 All	29.99 ea.



Blank Build Sheet

Reproduction of the factory build sheet which allows you to make your own custom paper, perfect for a restoration car!

HBS-66	1966-72 All	10.99 ea.
--------	-------------	-----------

Blank Window Stickers

Reproduction of the factory window sticker which allows you to make your own custom paper, perfect for a restoration car!

HOB-661	1964-65 All	14.99 ea.
HOB-386	1966-67 All	14.99 ea.
HOB-879	1968-69 All	14.99 ea.
HOB-350	1970-72 All	14.99 ea.

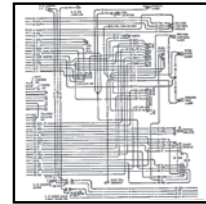

Wiring Diagrams

Original GM wiring schematic from bumper to bumper.

HWD-(Year)A	All	13.99 ea.
-------------	-----	-----------

Ex. HWD-64A for 1964 Chevelle.



Convertible Top Manuals

Reproduction convertible top manual.

HVT-4	1964 Convertible	6.95 ea.
HVT-5	1965 Convertible	6.95 ea.
HVT-6	1966 Convertible	8.99 ea.
HVT-7	1967 Convertible	6.95 ea.
HVT-8	1968 Convertible	6.95 ea.



Chevy Start Sleeve

Reproduction starting instruction sleeve which was installed on the sunvisor.

HSS-69	1969-72	11.99 ea.
--------	---------	-----------

A

ACCEL	145
ACCELERATOR	
Bracket.....	136
Cable.....	136, 152
Decal.....	239
Hardware.....	32
Pad.....	32
Pedal.....	32
Rod.....	136
AIR CLEANER	
Assembly.....	130-132
Decal.....	238
Flame Arrestor.....	131, 168
Seal.....	131
Wing Nut.....	131, 168
AIR CONDITIONING	128-129
Brackets.....	129
Decal.....	238
Delete.....	127
Harness.....	212
Receiver Dryer.....	128
ALDAN AMERICAN	88
ALTERNATOR	142-143
Bracket.....	140-143
Fan.....	141
Hardware.....	140
AMERICAN AUTOWIRE	211-212
AMERICAN RACING	62
AMK	
AC Hardware Kits.....	159
Engine Hw Kits.....	159
Master Body Kits.....	159
Master Interior Kits.....	15, 159
ANTENNA	55, 175
Hidden.....	55
Kit.....	175
Lead Wire.....	55, 175
ARM REST	17-19
Screws.....	18, 160
ASH TRAY	
Dash.....	23
Rear.....	17, 19

B

BATTERY	
Battery Topper.....	156
Cable.....	156, 221
Retainer.....	156, 161
Tender.....	156, 221
Tray.....	156
BED	
Corner Front.....	184
Corner Rear.....	184
Mat.....	184
Molding.....	184
BELL CRANK	
Door Lock Rod.....	162
BEZEL	
Antenna.....	175
Dash.....	21-22, 26-27
Headlamp.....	178-179
Parking Lamp.....	224
Tail Lamp.....	227-229
Side Marker.....	225-226
BILLET ACCESSORIES	
Dipstick/Tube.....	151
Door Handle.....	175
Door Jamb Vent.....	15
Gauge Bezel.....	26
Headlight Knob.....	22
Hood Hinge.....	157
Pedals.....	33
Pulleys.....	94, 138, 141
Rear View Mirror.....	45

Shifter.....	38-40, 103-106
Trunk Hinge.....	201
BLOWER MOTOR	
Blower Motor.....	127
Resistor.....	127
Switch.....	217
B&M	
Deep Pans.....	109
Differential Covers.....	109
Flexplate.....	102
Trans Coolers.....	107
Shifters.....	105
Overhaul kits.....	108
BODY BOLT KIT	82, 160
BOOT	
Convertible Top.....	56
Shifter.....	39, 106
Steering Shaft.....	211
BRACE	
Fender.....	185
Floor.....	198
Fuel Tank.....	200
Roof.....	191
BRACKET	
AC.....	129
Alternator.....	142-143
Bumper.....	182
Flex Hose.....	74
Grille.....	178
License Plate.....	181
Mirror (Door).....	174
Mirror (Rear View).....	45
Power Steering.....	93-95
Seat.....	5
Washer Jar.....	155
BRAKES	
Booster.....	71-72
Booster/Master Kit.....	71
Calipers.....	67-68
Decal.....	238
Disc Kits.....	64-67
Distribution Block.....	72
Drum.....	69
Flex Hoses.....	74
Hardware.....	67-69, 73-75
Master Cylinder.....	69-70
Pads & Trim.....	32
Parking Brake.....	32, 75
Pedal Assembly.....	33
Proportioning Valve.....	73
Rotors.....	69
Shoes.....	69
Wheel Cylinder.....	75
BRAKE LINES	
Clips.....	67, 73, 160
Conversion.....	64, 67, 70
Factory.....	74
BULBS	
Exterior Kit.....	230
Interior Kit.....	44
BUMPER	
Bracket.....	182
Bolt.....	160
Bolt (to Bracket).....	181-182
Control Arm.....	79-80
El Camino.....	180-181
Filler Panel.....	189
Front/Rear.....	180-181
Jack.....	59
Kit.....	181
Monte Carlo.....	181
Tailgate.....	204
Reinforcement Rubber.....	181
Washer.....	181

BUSHING	
Body.....	82
Control Arm.....	79, 85
Pedal.....	33, 100
Pilot.....	101
Radiator Support.....	82
Shocks.....	89
Sway Bar.....	81

C

CABLE	
Accelerator.....	136, 152
Battery.....	156, 221
Convertible Top.....	56
Heater Control.....	31
Parking Brake.....	75
Shifter.....	98, 106
Speedometer.....	106
CAP	
Bearing.....	68
Fuel Tank.....	110
Master Cylinder.....	69
Power Steering.....	93
Radiator.....	123
Washer Jar.....	155
CARBURETOR	134-135
Base Shield.....	134
Block.....	112
Choke Kit.....	134
Stud.....	131, 161
CARPET	36
Firewall Guard.....	35
Sill Plates.....	34
CENTER LINK	77
CIGARETTE LIGHTER	23
CLASSIC CONSOLE	42
CLOCK	
Console.....	40
Dash.....	24
Harness.....	213
Reset Knob.....	24
CLUTCH	
Clutch Kit.....	101-102
Clutch Parts.....	101-102
Fan.....	120
Linkage.....	100-103
Pedal Assembly.....	33, 100
Z-Bar.....	103
COIL SPRING	
Decal.....	238
Insulator.....	87
Lowering.....	87
OE Replacement.....	87
CONSOLE	37-42
Clock.....	40
Console Parts.....	39-42
Cup Holder.....	42
Harness.....	212
Shell.....	40
Shift Pattern.....	39-41
CONTROL ARM	
Bushings.....	79, 85
Front.....	79-80
Hardware.....	79, 84-85, 161-162
Rear.....	83-86
Tubular Kit.....	80, 83-86
CONVERSION KIT	
Disc Brake.....	64-67
Manual Trans.....	100
Power Steering.....	93
CONVERTIBLE	
Alignment Pin.....	57, 162
Boot.....	56
Cables.....	58
Cylinder.....	58

Frame.....	56, 196
Harness.....	214
Hose.....	58
Motor.....	58
Top.....	56
Top Hook.....	57, 171
Top Latch.....	57, 171
Weatherstrip.....	56, 208-209
Wedge Kit.....	58
Well Liner.....	57
Well Molding.....	57, 171
COOLING SYSTEM	
Champion Cooling.....	121
Decal.....	238
Radiator.....	121-122
Rad. Hoses.....	124-125
Thermostat.....	137
COWL INDUCTION	
Air Cleaner.....	130-132
Components.....	130-132, 217
Cowl Induction Kits.....	131-132
Harness.....	132, 213
Hood.....	186-187
Solenoid.....	133, 217
Switch.....	134, 217
COWL	
Lower Panel.....	190
Panel.....	189-192
Screen.....	133
Seal.....	211
Shoulder.....	190
Side Panel.....	190
Vent Grille.....	123, 133, 173
CRANK	
Crank Pulley.....	139
Window.....	16-17
CROSSMEMBER	99, 198
CROSS RAIL	198
CUSTOM AUTO SOUND	52-55

D

DASH	
Ash Tray.....	23
Bezel.....	21, 27
Carrier.....	26
Conversion Kit.....	26-28
Dash Pad.....	19
Dashtop.....	19
Emblem.....	21
Gauges.....	24-30
Harness.....	212-213
Instrument Cluster.....	24-30
Knobs.....	22
Lens.....	20, 22
Panel.....	189
Repair Panel.....	189
Speaker.....	54
Top Panel.....	189
Trim.....	21
Vents.....	19-20
DAKOTA DIGITAL	28-30, 228
DECALS	238-239
DEMON CARBURATION	134
DETROIT SPEED	
Coilover Kit.....	87
Lowering Springs.....	87
Rear Speed Kit.....	86
Suspension Kits.....	77, 86
Sway Bar.....	81, 86
Tubular Control Arms.....	80, 86
DIGI-TAILS	
LED Parking Lamp.....	225
LED Tail Light.....	228
DISC BRAKES	
Conversion.....	64-67



CONVERSION LINES 64, 67, 70
DIP STICK

Engine Oil 151
 Transmission 100, 151

DISTRIBUTOR

Cap 144, 217
 HEI 145, 216
 Hold Down 144, 217
 Points Conversion 216
 Tune Up Kit 144, 216

DOVE LIGHT 44

DOOR

Door Jamb Switch 218
 Glass 205
 Handle (Exterior) 174-175
 Handle (Interior) 16
 Handle Mechanism 16
 Hardware 162, 190
 Hinge 191
 Hinge Bolts 162, 190
 Latch 191
 Mounting Hardware 162, 190
 Shell 190
 Skin 190
 Striker 15, 162, 191
 Weatherstrip 208-209

DOOR PANELS 13-14

Clips & Plugs 15, 160, 162
 Emblems 14
 Knobs & Ferrules 15
 Moldings 14
 Retainer 14
 Trim Tools 16
 Washers 16
 Water Shield 15

DRAIN PLUG

Oil 150, 165
 Radiator 123
 Rear End 109

E

EDDIE MOTORSPORTS

Door Handles 175
 Door Jamb Vent 15
 Door Strikers 15, 162, 191
 Hood Adj. Bolts 163
 Hood Hinges 157, 188
 Hood Latches 158, 188
 Trunk Hinges 201

ELECTRICAL 211-221

EMBLEMS 14, 21, 233-236

Templates 234

ENGINE

Decals 238-239
 Hardware Kits 159
 Harness 213
 Lifting Rings 151
 Mount 152
 Paint 240

EXHAUST

Downpipe 115
 Flowmaster 116
 French Locks 114
 Hangers 115-116
 Headers 117-118
 Heat Riser Valve 114
 Heat Stove 114
 Manifolds 114, 117
 Manifold Bolts 114, 163
 PYPES Exhaust 114-115
 Reducer 115
 Systems 115-117
 Tips 114

F

FAN

Blade 120
 Clutch 120
 Decal 238
 Electric Fan 120-121
 Hardware 120, 163
 Shroud 119
 Spacer 120

FENDER 185

Bolts 159-160, 186
 Brackets 189
 Fender Grippers 157
 Inner Fender Wells 185
 Patch Panel 185
 Support Brace 185
 Tie Brace 189
 Washer 164

FILTER

Air Cleaner 132
 Fuel 112-113
 Oil 150

FIREWALL 189

AC Delete 127
 Bracket 189
 Clip 220
 Insulation 35
 Rods 101

FLOOR MATS

FLOOR PAN

Brace 198
 Drain Plug 200
 Full Floor 194-195
 Half 195
 Patch 196
 Shifter Tunnel 197
 Toe Board 196
 Trunk Floor 199

FLOWMASTER

Exhaust 116-117

FLOWTECH 118

FLYWHEEL 101-102

Bolts 101, 164
 Inspection Cover 101

FORWARD LAMP HARNESS 214

FRAME MARKING CRAYONS 155

FROSTBITE COOLING 122

FUEL

Filter 112-113
 Hose 111
 Gauge 24-28

FUEL LINES 111-112

Clips 112

FUEL PUMP 113

Hardware 113, 163
 Pump to Carb Line 112

FUEL TANKS 110

Cap 110
 Door 111, 181
 Hardware 111, 163
 Kit 110
 Sender Harness 111, 214
 Sending Unit 111
 Straps 111

G

GASKETS

Air Cleaner 131
 Door Handle 174
 Exhaust (Donut) 114
 Exhaust (Heat Riser) 114
 Heater Box 126, 211
 Oil Pan 150
 Paint Seal Kit 211
 Parking Lamp 223

Rear End Cover 109

Side Marker 225-226
 Tail Lamp 226-228
 Valve Cover 150

GAUGES 24-30

GFORCE CROSSMEMBERS 99

GLASS 205-207

GLASS HARDWARE 163-164, 205-207

GLOVE BOX 23

Door 23
 Emblems 21
 Lamp 23, 218
 Lock 231-232

GRILLE

Brackets 178
 Extensions 178
 Hardware 164, 178
 Grille Kits 176
 Moldings 177-179
 Mounting Kit 164, 178

H

HANDLE

Door Handle (Exterior) 174-175
 Door Handle (Interior) 16
 Shifter 37-40, 98, 103-106
 Vent Window 16, 205

HARDWARE 159-167

HARNESS RETAINER 198, 201, 210-217

HARNESS TAPE 216

HAYS CLUTCHES 102

HEADER

Cover 172
 Exhaust 117-118
 Header Bow 56
 Panel 189

HEADLAMP 222

Adjustment Kit 179
 Bezel 178-179
 Bucket 179
 Dimmer Switch 218
 Hardware 179

Retainer 179
 Switch 218

HEADLINER 42-43

Bows 42
 Insulation 42
 Trim 45

HEADRESTS 6

Brackets & Guides 6
 Covers 6
 Locks 7

HEATER

Blower Motor 127
 Box 127
 Box Cover 127
 Control Assembly 31
 Control Cables 31
 Control Lens 31
 Control Valve 127
 Delete Plate 127
 Heater Core 126
 Hoses 124-125

HEATER

Blower Motor 127
 Box 127
 Box Cover 127
 Control Assembly 31
 Control Cables 31
 Control Lens 31
 Control Valve 127
 Delete Plate 127
 Heater Core 126
 Hoses 124-125

HINGE

Door 190-191
 Hood 157, 186-189
 Pillar Assembly 191
 Spring 187, 190
 Trunk 201

HK WHEELS 62

HOLLEY 110, 113, 134 186-189

Adjustment 163-164
 Catch 158, 188-189
 Cowl Ind. 186-189
 Emblem 235

Hinge 157, 187-188

Hinge Bolt 164

Insulation 155

Latch 158, 188-189

Latch Support 158, 188

Louvers 173, 187

Pin Kit 158, 189

Spears 172

Tach 25, 172

HOOKER 117, 118

HORN 155

Button 48-49

Cap 48-49

Contact Kit 48-49

Relay 155

Wire 214

HOSE

Bypass 138

Clamps 125, 138

Convertible Top 58

Cowl Induction 133

Fuel 111-112

Heater 124-125

Overflow 123

PCV 136

Power Brakes 70

Power Steering 95

Radiator 124-125

Retainers 123, 127

Smog House 147

Washer 155

HURST

Boot 39, 106

Crossmember 99

Floor Mats 34

Hurst/Muncie Kit 104

Installation Kit 38, 103-104

Line Lock 73

Shifter 38, 40, 103-106

Shifter Cables 106

I

IDLER ARM 77

Bolts 77, 165

IGNITION

Coil 145, 216-217

Lock Cylinder 231-232

Switch 219

INSTRUMENT CLUSTER

Dakota Digital 28-30

Gauges 24-30

Lenses 20, 22

INSULATION

Dash 19

Firewall 35

Fuel Tank 111

Headliner 42

Hood 155

Kick Panel 31

INTAKE MANIFOLD 136

Bolt Kits 137, 165

Stud 137, 165

Vacuum Fittings 137

INTERIOR

Bulb Kits 44

Fastener Kits 15, 159

Interior Kits 3-4, 14

INTERMEDIATE STEERING SHAFT 97



J

JACK
 Bumper Jack 59
 Decal (Instructions) 239
 Load Base 59
 Retainer 59, 165
JUNCTION BLOCK 156

K

KICKDOWN
 Cable 99, 152
 Harness 99, 214
 Switch 99
KICK PANELS 31
 Cables 31
 Insulation 31
 Speakers 54
KNOB
 Bucket Seat Release 6
 Clock 24
 Dash 22
 Door Lock 15
 Emergency Brake 32
 Emergency Flasher 22
 Headlamp 22
 Heater Control 31
 Radio 22
 Seat Adjustment 8
 Shifter 39, 104, 106
 Wiper 22

L

LAKESIDE BELLHOUSING 102
LATCH
 Convertible Top 57, 171
 Door 191
 Hood 158, 188-189
 Trunk 201
 Tailgate 202
LED LIGHTS
 Accent Strips 226
 Dash Bulb 226
 Dome Light Bulb 44
LICENSE PLATE BULB 230
 Parking Lamp Kit 225
 Reverse Bulb 230
 Side Marker Bulb 226
 Tail Light Kit 228
 Turn Signal Bulb 225

LENS

Arm Rest 19
 Bezel Clip 183, 229
 Console (Rear) 41
 Dash (Instrument) 20
 Dash (Indicators) 20
 Dome Light 44
 Heater Control 31
 License Plate Lamp 230
 Parking Lamp 224
 Radio 22
 Reverse Light 230
 Screws 230
 Side Marker 224-225
 Shift Indicator 20, 41
 Tail Lamp 227-228

LEVER

Heater Control 31
 Tilt Wheel 50
 Turn Signal 50

LICENSE PLATE

Bracket 181
 Hardware 165, 181
 Lamp 230
LOCKS 231-232

M

MALLORY IGNITION 145
MANIFOLD
 Exhaust 114, 117
 Intake 136
MANUALS 241
MANUAL TRANSMISSION
 Clutch Parts 101-103, 161
 Conversion Kits 100
MIRROR
 Bracket 45, 174
 Inside 45
 Outside 173-174
 Remote 173
MOLDING
 C Molding 183
 Clips 168-169
 Convertible Well 57, 171
 Dash 21
 Door 169
 Drip Rail 169
 Eyebrow 179
 Front Windshield 169
 Grille 176-179
 Hood 172
 Quarter Window 171
 Rear Window 169
 Rocker Panel 172
 Studs 167, 171
 Valance 178
 Vinyl Top 171
 Wheel Opening 175
MOTOR MOUNT 152
 Bolts 152, 165
 Frame Brackets 152
MSD 145-146

O

OIL
 Dipstick 151
 Filter 150
 Line Kit 151
OIL PAN
 Bolts 150
 Drain Plug 150, 165
 Engine 150
 Gasket 150
 Windage Tray 150
OIL PRESSURE FITTING 151
OIL PRESSURE SWITCH 151

P

PACKAGE TRAY 51
 Insulation 51
 Repair Panel 197
PAD
 Armrest 17-18
 Bumper 181
 Brake Pedal 32
 Clutch Pedal 32
 Convertible Top 56
 Dash 19
PAINT 13, 240
PAN
 Floor 194-196
 Oil 150
 Trunk 199
PARKING BRAKE
 Cables 75
 Kits 75
 Knob 32
 Pedal Assembly 32, 75
PARKING LAMPS
 Bezel 224
 Housing 223
 Lens 224

PCV

Hose 136
 Hose Retainer 151

PEDAL

Brake/Clutch 33, 100
 Pads & Trim 33

PILLAR

Weatherstrip 209
 Windshield 192

PILOT BUSHING

..... 101

PITMAN ARM

..... 97

PLUGS

Plastic 165
 Rubber 166

POSITRACTION

Decal 239
 Tag 109

POWER BRAKE

Booster 71-72
 Hose 70
 Tube 70

POWER SEAT RELAY

..... 217

POWER STEERING

Brackets 94-95
 Driver Pulley 94
 Gear Box 96
 Hardware 94, 165
 Hose 95
 Pulley 94
 Pump 93
 Rag Joint 96-97
 Reservoir 95

POWER WINDOW

Complete Kit 206
 Harness 214
 Motor 16, 206
 Relay 219
 Switch 16, 219

POWER TOP

Cylinder 58
 Frame 56, 196
 Harness 214
 Hoses 58
 Switch 57, 217

PRINTED CIRCUIT BOARD

..... 219

PULLEY

Alternator 140-141
 Bolts 138-139, 160, 165
 Crank 139
 Power Steering 93
 Water Pump 137-138

PUMP

Fuel 113
 Power Steering 93
 Washer 154
 Water 137-138

QA1

..... 90-92

QUARTER PANEL

Extension Seal 183
 Full 193
 Patch 194
 Skin 193

QUARTER WINDOW

Glass 205
 Seal 171, 209

QUICK FUEL

..... 113, 135

QUIETRIDE ACOUSTISHIELD

..... 35

R

RADIATOR
 Cap 123
 Champion Cooling 121
 Cold Case 122
 Clamps 125
 Fan Shroud 119

Frame Bracket 186
 Hoses 124-125
 Mounting 123
 OEM 121
 Overflow Jar 123
 Support 186
 Show Panel 124
 Top Panel 123

RADIO

..... 52-53
 Bezel 22
 Capacitor 144, 156
 Knobs 22
 Lens 22

REAR END

Cover 109
 Drain Plug 109
 Fluid 109
 Posi Tag 109

REAR LAMP HARNESS

..... 215

REAR SEAT

Brace 197
 Cover 3-5
 Floor Pan 197
 Foam 7
 Mounting Panel 197

REAR PANEL

Braces 200
 Molding 183-184
 Tail Lamp Panel 200

REAR VIEW MIRROR

Boot/Bracket 45
 Mirror 45

REAR WINDOW

Corner Trim 45
 Glass 205
 Window to Trunk Pan 201
 Trim 45

REGULATOR

Window (Front) 206
 Window (Rear) 206
 Voltage 156, 218

REPAIR PANEL

Cowl 190-192
 Dash 189
 Fender 185
 Package Tray 197
 Quarter Panel 193-194

REVERSE LAMP

Lockout Kit 104
 Switch 107, 219

ROCKER PANEL

Molding 172

ROOF PANEL

Brace Kit 191
 Drip Rail 191
 Drip Molding 169
 Weatherstrip 208
 W. Strip Channel 171, 208

RUBBER STOPPER KIT

..... 208

S

SEATS 3-8
 Adjustment Knob 8
 Back Components 6-7
 Back & Sides 7
 Belts 9-12
 Belt Anchor Bolt 8, 167
 Belt Components 8
 Covers 3-5
 Emblems 8
 Foam 7
 Frame 6, 8, 196
 Mounting Bolt 5
 Pre-Assembled Seats 5
 Side Hinge Covers 8
 Spring 8
 Tracks & Extenders 5-6
 Trim 7-8

SENDING UNIT	
Fuel.....	111
Temperature.....	137, 220
SHIFTER	
Automatic.....	37-38, 105
Ball.....	39, 104
Boot.....	39, 106
CABLE	
Clip.....	98, 106
Clip.....	101, 167
Detent.....	98
Handle.....	38, 40, 104-106
Kit.....	37-39, 106
Knob.....	39-40, 104, 106
Lens.....	20, 41
Lever.....	99
Retainer.....	98, 106
Seal Kit.....	41
Slider.....	41
Tunnel.....	40
SHEET METAL	
Screws.....	185-204
SHOCKS	
Decal.....	239
Hardware.....	89, 166
KYB.....	89
Spiral Shocks.....	89
SIDE MARKER	
Lens.....	224-225
Socket.....	221, 226
SMOG SYSTEM	
SOUND DEADENER	
.....	147
SPARE TIRE	
Anchor Plate.....	59, 199
Cover.....	59
Retainer.....	59, 165
SPARK PLUG	
Heat Shields.....	146, 215
Loom.....	145-146
Wire.....	146, 216
SPEAKERS	
Dash.....	54
Harness.....	215
Rear.....	55
SPEED WARNING	
Harness.....	215
SPEEDOMETER	
Cables.....	106
Gauges.....	25, 28-30
Gear.....	108
SPRING	
Carb Return.....	136
Clutch Return.....	103
Coil.....	87
Decal.....	238
Headlamp.....	164, 179
Hinge (Hood).....	157, 187
Lowering.....	87
Seat.....	8
STARTER	
Bolt.....	139, 166
Motor.....	139
STEERING	
Arm.....	68
Box.....	96
Column.....	49-50
Column Parts.....	49-51
Coupler.....	97
STEERING WHEEL	
Button/Cap.....	48-49
Hub.....	49
Kit.....	46-48
Shroud.....	48
STRIKER	
Door.....	15, 162
Glove Box.....	23
STRIPE KITS	
.....	237

SUNVISOR	
Bushing.....	43-44
Support.....	44
SUPER INTERIOR KIT	
.....	3
SUSPENSION	
Ball Joint.....	77
End Links (Sway Bar).....	81
Kits.....	76-92
SPINDLE	
.....	68
TIE ROD	
.....	77
TUBULAR CONTROL ARMS	
80, 83-84, 86	
SWAY BAR	
Bolt.....	81, 85, 167
Brackets.....	81
Bushings.....	81
Kit.....	81, 85-86
Rear.....	85-86
SWITCH	
Blower Motor.....	217
Brake Light.....	217
Convertible Top.....	58, 217
Door Jamb.....	218
Headlamp.....	218
Headlamp Dimmer.....	218
Ignition.....	219
Nut.....	21, 218
Neutral Safety.....	107, 219
Neutral Start.....	107, 219
Power Lock.....	16, 219
Power Window.....	16, 219
Reverse.....	107-108
TCS.....	108, 151, 220
Turn Signal.....	220
Wiper/Washer.....	220

T	
TACHOMETER	
Conversion Harness.....	25-26
Hood Tach.....	29, 172
TAILGATE	
202-204	
Bolts.....	161, 167
Cable.....	167, 204
Handle.....	167, 184
Hinges.....	167, 204
Latch.....	202
Molding.....	184
Switch.....	219
TAILLIGHTS	
Bezel.....	229
Gasket.....	228-229
Housing.....	229
Kit.....	227, 229
Lens.....	227-229
Panel.....	200, 204
Rear Lamp Harness.....	215
Socket.....	221, 226
TCS	
Relay.....	151, 220
Sender.....	137
Solenoid.....	220
Switch.....	108, 151, 220
Trans Harness.....	215
TEMPERATURE SENDING UNIT	
.....	137
THERMOSTAT	
Bolts.....	137, 168
Housing.....	137
THROW OUT BEARING	
.....	101-102
TILT	
Column.....	49-50
Lever.....	49
TIMING COVER	
.....	143
Bolts.....	143, 168
Pointer.....	144
TIRES	
.....	62
TMI INTERIORS	
Headliner Kits.....	42

TOOLS	
Door Handle/Window.....	16, 207
Door Panel.....	16, 207
Glove Box Nut.....	22
Headlamp Washer Nut.....	22
Hog Ring Pliers.....	8
Ignition Nut.....	22
Window Roller.....	168, 207
TRANSMISSION	
Bellhousing.....	101-102
Coolers.....	107
Cooler Lines.....	100
Crossmember.....	99
Dipstick.....	100, 151
Linkage.....	100-104
Manual Conversion.....	100
Mount.....	99
Pan.....	109
Parts.....	108
Speedo Gear.....	108
Tail Seal.....	108
Vacuum Lines.....	100
Yoke.....	108
TRUNK	
Brace.....	200
Bumper Jack.....	59
Catch.....	201
Divider Board/Insulation.....	51
Drop Off.....	200
Floor.....	199
Floor Drain Plug.....	59, 200
Hinge.....	201
Lamp Harness.....	215
Latch.....	201, 232
Lock.....	231-232
Lug Wrench.....	59
Mat.....	59
Paint.....	59, 240
Spare Tire Cover.....	59
Torsion Rod.....	201
Weatherstrip.....	209
Weatherstrip Gutter.....	200
TUFF STUFF	
AC Compressor.....	128
Alternator.....	140-141
Gear Reduction Start.....	139
Water Pump.....	138
TURN SIGNAL	
Cancel Cam.....	49
Lever.....	50
Repair.....	220
Switch.....	220

U	
UMI PERFORMANCE	
Rear Chassis Brace.....	82
Rear Control Arm.....	83-84
Shock/Spring Kit.....	89
Sway Bars.....	81
Suspension Kits.....	78, 80-81, 83-84
TUBULAR A-ARMS	
.....	80
UNDERCOVER INNOVATIONS	
.....	123-124

V	
VACUUM ADVANCE	
Cover.....	134
VALVE COVER	
Decal.....	147-150
Elbow.....	147, 239
Elbow.....	150
Gasket.....	150
Grommets.....	150
Hardware.....	150, 168
Hose.....	150
Oil Cap.....	150
Wire Loom.....	145-146
VENT CHANNEL RUN	
.....	209
VENT WINDOW	
Frame.....	205
Glass.....	171
.....	205

Handle.....	16, 205
Hardware.....	16
Weatherstrip.....	209
VINTAGE AIR	
.....	128
VINYL TOP	
Moldings.....	171
VOLTAGE REGULATOR	
Screws.....	156, 218
.....	156, 168, 218
W	
WASHER	
Cap.....	155
Hose Kit.....	155
Jar.....	155
Nozzles.....	155
Pump.....	154-155
WATER PUMP	
Attaching Kit.....	133-138, 168
Bypass Hose.....	138
Pulley.....	138
Stud.....	137, 168
Tuff Stuff.....	138
WEATHERSTRIP	
Convertible.....	57, 208-210
Deluxe Kit.....	208
Door.....	208
Dust Shield (A-Arm).....	209
Firewall Seals.....	209
Junior Kits.....	208
Paint Seal Kits.....	211
Pillar Post.....	209
Quarter Glass.....	171, 209
Roof Rail.....	208
Rubber Stopper Kits.....	208
Trunk.....	209
Vent Window.....	209
Window Felts.....	210
WEIAND INTAKE	
.....	132
WHEELS	
60-63	
Cap.....	63
Kits.....	60-63
Lug Nuts.....	61
Paint.....	61, 240
Trim Rings.....	63
WHEEL OPENING MOLDINGS	
.....	171
WHEELHOUSE	
Inner (Front).....	185
Inner (Rear).....	192
Outer (Rear).....	192
WINDLACE	
Door Jamb.....	16
WINDOW	
Crank.....	16-17
Frame.....	169
Glass (Door).....	205
Glass (Quarter).....	205
Glass (Windshield).....	205
Glass Stop.....	207
Molding.....	169
Molding Pin / Stud.....	171-172
Regulator.....	206
Rollers.....	168, 207
Stickers.....	238-239
Switch.....	16, 219
Tracks.....	168, 190, 207
Trim.....	45
WINDOW FELTS	
.....	210
WINDSHIELD WIPERS	
Arm.....	170
Blades.....	170
Knob.....	22
Motor.....	153
Switch.....	220
Transmission.....	154
WIRING DIAGRAM	
.....	241

Company Policies

Hassle Free Returns

Products may be returned for a full refund, credit, or exchange within 30 days of receipt, provided that the product is in its original shipping condition and has not been modified, altered, painted, installed, or damaged. Products returned after 30 days can only be returned for exchange, store credit, or refund check. All returns after 30 days are subject to a 25% restocking fee. Ground Up Motors – SS396.com will not accept returned goods without prior authorization, any returns without prior authorization will be subject to a 25% restocking fee. The customer is responsible for shipping charges on returned merchandise unless otherwise indicated by Ground Up Motors – SS396.com.

Ground Up Motors – SS396.com always recommends professional installation for all the products we sell. Any item that has been altered, painted, installed, or deemed non-resalable by Ground Up Motors – SS396.com will be returned to the customer at the customer's expense. If the customer does not want to pay for return shipping, the item will be field destroyed. Ground Up Motors – SS396.com is not responsible or liable for any labor fees associated with the installation, removal, modification, or repair of any product purchased, regardless of the circumstances. Additionally, Ground Up Motors – SS396.com is not responsible for any damage or discoloration incurred in relation to chemical products, including cleaners, waxes, polishes, paints, and/or similar items.

Product Availability & Pricing

The availability of all items on SS396.com and in our print catalogs is subject to change without prior notice. Ground Up Motors – SS396.com reserves the right to discontinue products, services, accessories, and substitute products of a similar nature (i.e., different manufacturers/brands) without notice. While Ground Up Motors – SS396.com strives to maintain accurate pricing, please note that prices are subject to change due to factors such as increased costs in manufacturing and materials. For the most up-to-date pricing information, please visit our website 24/7 or contact a Ground Up Motors – SS396.com customer service representative by phone or email.

Backorders

Ground Up Motors – SS396.com will try to notify you in the event backorders are present on your order. While back orders are often beyond the control of Ground Up Motors – SS396.com, most out of stock items are shipped within two (2) to six (6) weeks. We generally ship back ordered items as soon as they arrive at our warehouse, without notification. If one of your items has been out of stock for more than 90 days, we will try to contact you before shipping. If you wish to cancel a back order, please contact us as soon as possible to avoid return shipping charges and restocking fees.

Ground Up Motors – SS396.com will keep track of all backorders on products that are "out-of-stock" or unavailable at the time the order is placed. The pricing on a back-ordered product is not guaranteed due to labor, manufacturing, materials, shipping costs, and other unforeseeable issues that may arise requiring a price adjustment. We will maintain the price on any backorder product for 60 days after the order is placed. After 60 days, the product may be subject to a price adjustment. If a price adjustment is necessary on a particular product, we will do our best to inform the customer before the product is shipped.

Kit Products

Our Parts and Accessories catalogs, as well as SS396.com, offer kits that include a variety of products to provide you with the best value. Please note that most of these kit items are exclusive to Ground Up Motors – ss396.com and are not eligible for further discounting or price matching against our competitor's kits.

Occasionally, we may run out of a specific item that is included in a kit. In such cases, we will generally ship the items that are in stock and backorder the ones that are currently unavailable. You can contact our sales department by phone to verify which items are out of stock at the time of placing your order. As our customer, you have the option to accept a partial kit delivery or choose to have the entire kit backordered until it is ready to ship in its entirety, be sure this is either verbally communicated over the phone or specified when placing an order online. Please note that additional freight fees may apply for multiple shipments, if applicable.

Color Matches

Please note that due to multiple manufacturers of products provided by Ground Up Motors – ss396.com, color variations may occur. Slight color variations, especially among interior products, are common and do not constitute a defect. These products are not eligible for return shipping solely based on color variations.

Additionally, there are products noted online and, in our catalog, as non-returnable. This primarily includes colored products such as interior items, as well as special order or built-to-order products like date-coded glass and custom gauge clusters. If you are unsure whether a product is non-returnable, please contact us via phone or email for clarification. Please be aware that colors displayed on computer monitors and, in our print, catalogs may differ slightly from the actual color of the product. If precise color matching on interior items is a concern, we recommend ordering black and color matching using interior paint or dyes. Returns of colored, special order, or non-returnable items are not permitted and will be subject to 25% restocking fee.

Sales Tax Information

If you live in a state that requires sales tax, Ground Up Motors – SS396.com will collect the appropriate sales tax for your shipping location. Most states currently require sales tax and Ground Up Motors – SS396.com is compliant with all the latest laws associated with state sales tax. Due to regular variations in state sales tax, rates are subject to change without notice based on state and zip code. State sales tax is applied to products as well as shipping fees, handling fees, etc

For more policies and information on discounts/eligibility please see ss396.com for more information.

Ordering Lefts and Rights

Items in this catalog are presented as right hand (RH) or left hand (LH). RH and LH sides are determined by sitting in the vehicle. RH = passenger and LH = driver.

Trademark and Copyright

The content of Ground Up Motors – SS396.com, including the Ground Up Motors – SS396.com Parts and Accessories catalog is copyright 2024, all rights are reserved. No part of this publication including text, photos or illustrations may be reproduced without the prior written permission of Ground Up Motors – SS396.com.

International Orders

Ground Up Motors – SS396.com is happy to ship parts to international customers via International Economy shipping. Shipping can also be arranged per the customer and the packages will be boxed at our dock. Please call our sales department or send an email to logistics@ss396.com to get a shipping quote for the parts that you wish to order.

Oversize Items

We offer shipping for items that are considered Oversize. These items can be shipped via UPS Ground at an Oversize rate, which entails a minimum dimensional weight fee of 30 lbs. for Oversize or 70 lbs. for Oversize 2.

It's important to note that Ground Up Motors – SS396.com reserves the right to charge an Oversize fee on any item that is deemed Oversize, even if it is not explicitly indicated as such. This ensures that the shipping costs associated with handling and transporting these larger items are adequately covered. If a shipping adjustment is necessary on a particular product, we will do our best to inform the customer before the product is shipped.

Truck Freight

Ground Up Motors – SS396.com recognizes that certain products are too large or heavy to be shipped via Ground freight and must be shipped using truck freight. Efforts are made to clearly indicate these items in the print catalogs and website, but there may be instances where an item not specifically marked for truck freight may still require or benefit from this shipping method.

To ensure we are providing our customers with the best possible shipping rate all orders are subject to review by our Truck Department for adequate freight quoting. When placing an order online or over the phone you will not be charged any shipping, and a quote will be provided for your approval which is valid for 10 days from the date it was provided. Orders will remain as a quote until the order has been approved by the customer. Note that products are not reserved until the quote has been approved. Due to the quoting process PayPal payment is not accepted for truck orders. It is crucial to provide us with accurate information regarding the delivery destination. Any fees or charges resulting from the provision of false information or failure to comply with Ground Up Motors – SS396.com's policies are the sole responsibility of the customer and may be applied without notice.

Expedited Shipping

Ground Up Motors – SS396.com provides various expedited shipping options for customers' convenience. To ensure timely delivery, orders must be placed by 2:00 pm from Monday to Thursday, and by 12:00 pm on Fridays. Please note that weekends and holidays are not considered shipping days. It is important to mention that we recommend contacting our sales department to obtain the expedited shipping rates for your order. They will be able to provide you with accurate pricing information based on your specific requirements to ensure you are receiving your expedited order in a timely manner.

APO/FPO Shipping

Please note that for APO or FPO addresses, USPS is the only available shipping method. If you are military personnel with an APO or FPO address, it is important to contact Ground Up Motors – SS396.com prior to placing your order. This will allow them to verify that the desired parts do not exceed the size limit and ensure a smooth shipping process for you. You can reach out to our customer service team by writing, calling, or emailing, be sure to also ask about our Military discounts which we are honored to offer to both active and retired military personnel.

Product Damages & Shortages

We understand that errors and issues can sometimes occur during the fulfillment, shipping, or manufacturing process. If you receive a product that is damaged, missing, or incorrectly shipped, it is important to notify us within three (3) business days of receiving the order. You can do so by contacting us via phone or email. If you are present at the time of delivery and notice any carrier damage it is recommended that you refuse the shipment with the reason of carrier damage. If this is the case notify our customer service team so we can rectify this issue in a timely manner and ensure you are not charged any additional fees.

To ensure a prompt resolution on a damaged or missing claim, we may request additional information, such as images or details about the damaged, missing, or incorrectly shipped product. In most cases, we will provide you with a pre-paid shipping label to return the damaged or incorrectly sent product. Once we receive and inspect the returned item, we will issue a refund or send a replacement, depending on your preference.

Please note that if you report damage, missing items, or incorrect shipments after the 3-day window, you may still be able to make a claim, but will not be eligible for a pre-paid shipping label.

Refusals

In the event of a refused delivery, please note that a restocking fee of 25% will be applied, along with applicable return shipping charges, unless the refusal was due to damage that occurred during shipping (refer to our Damage Claim policy).



FREE CATALOGS

Have another car? You can request additional high-quality print catalogs packed with thousands of restoration parts at ss396.com!

DISCOVER MORE RESOURCES ONLINE!

Browse our collection of guides, technical resources, and articles to get the job done right the first time! At ss396.com, our goal is to keep the passion for classic American muscle alive. As part of this mission, we have curated an extensive library of content for our valued customers. Visit our website to learn more!

PART NOT IN OUR CATALOG?

Visit ss396.com or give us a call to shop for thousands of parts & accessories just for your Camaro!



#builtfromthegroundup



"FAST SHIPPING!!"

- LUKE V
1967 CHEVELLE

We take pride in our customers' vehicles and the tales behind them. Submit your own story today, and you could be featured in our quarterly customer car email, showcasing your prized ride! Visit ss396.com to share your story now.

Ground Up Motors - SS396.COM
2 Commerce Blvd
Palm Coast, FL 32164

PRSR STD
U.S. POSTAGE PAID
PALM COAST FL 32164
PERMIT NO. 114

CURRENT RESIDENT OR:



1970-1972 Pro-Touring Front Spoilers

Starting At \$139.99



Black/Paintable



Carbon-Dipped



Addictive Flow is a proud part of the Ground Up Motors family of brands.