



WorldFinds
Ethical Style

2025 WHOLESALE CATALOG
SPRING/SUMMER

WELCOME TO
World Finds



Hello! WorldFinds is a brand of ethically sourced jewelry, accessories, and gifts that partners with women artisans across the globe through fair trade.

Sustainability is embedded in everything we do. We thoughtfully consider every detail, and create designs that have the most impact in our artisan partners' communities and the least on the planet. Our designs use elements like repurposed textiles and scraps of wood, all reimagined with a modern aesthetic.

We wouldn't be celebrating 24 years without your support! Thank YOU for making a conscious choice to shop ethically. You're truly helping to create a chain of goodness around the world.

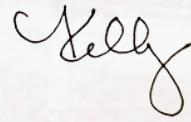

Kelly Weinberger, Founder



CONTENTS

Original Kantha Jewelry	6
Fruity Kantha	7
Capri	8
Prism	10
Desertscape	12
Milieu	14
Azure	18
Spinner Collections	32
Connection Bracelets	34
Botanical Bracelets	36
Cause Bracelets	38
Raja Threaded Jewelry	40
Metallic Jewelry	42
Recycled Glass Jewelry	50
Sari Chic Accessories	54
Kantha Bags & Pouches	56
Kantha Keychains	61
Sari Home	62

Contact Us

sales@worldfinds.com
800-609-9303

115 West 61st Street,
Westmont, IL, 60559

PROUD MEMBER OF





8



41



60



7



KANTHA JEWELRY



NEW!

Kantha Tressilian Necklace

NE-5181 • \$21.00 (Minimum: 1)



NEW!

Kantha Kirra Cuff

BR-3179 • \$14.00



NEW! Embedded Kantha

Teardrop Earrings

ER-1252 • \$11.00



FRUITY

Kantha Collection



NEW!

Kantha Apple Earrings

ER-1261 • \$14.00



NEW!

Kantha Banana Earrings

ER-1262 • \$14.00



NEW!

Kantha Cherry Earrings

ER-1263 • \$14.00



NEW!

Kantha Orange Earrings

ER-1264 • \$14.00



NEW!

Kantha Lime Earrings

ER-1265 • \$14.00



NEW!

Kantha Watermelon Earrings

ER-1266 • \$14.00



CAPRI

Kantha Collection

Inspired by the sparkling blue waters and sun-kissed landscape of the remote island in Italy, this collection includes best-selling styles in shades of turquoise, coral, and cream.





NEW! Kantha Capri
Bold Bracelet
 BR-3183 • \$8.00



NEW! Kantha Capri
Sunflower Earrings
 ER-1258 • \$8.00



NEW! Kantha Capri
Long Necklace
 NE-5184 • \$22.00 (Minimum: 1)



NEW! Kantha Capri
Sonnet Bracelet
 BR-3184 • \$7.00



NEW! Kantha Capri
Teardrop Earrings
 ER-1259 • \$8.00



NEW! Kantha Capri
Classic Necklace
 NE-5185 • \$13.00

PRISM Kantha Collection

*This collection takes
Kantha color to a new level
with classic silhouettes that
are color-blocked to let the
vibrant hues shine through!*



**NEW! Kantha Prism
Necklace**

NE-5183 • \$14.00



**NEW! Kantha Prism
Bauble Bracelet**

BR-3181 • \$8.00



**NEW! Kantha Prism
Teardrop Earrings**

ER-1257 • \$8.00



**NEW! Kantha Prism
Poetic Bracelet**

BR-3182 • \$7.00



NEW!

Kantha Coterie Necklace

NE-5179 • \$16.00



NEW!

Kantha Diamond Hoops

ER-1251 • \$8.00



NEW!

Kantha Duet Bracelet

BR-3180 • \$7.00



NEW!

Kantha Essentials Bracelet Set

BR-3178 • \$16.00



Kantha

Coterie Bracelet

BR-3170 • \$7.00



DESERTSCAPE Kantha Collection

*Inspired by a windswept desert
landscape, this collection
features best-selling styles in
warm neutral tones.*



NEW! Kantha Desertscape
Long Necklace

NE-5186 • \$22.00 (Minimum: 1)



**Kantha Desertscape
Necklace**

NE-5173 • \$16.00



NEW! Kantha Desertscape
Coterie Bracelet
BR-3185 • \$8.00



Kantha Desertscape
Bracelet
BR-3174 • \$7.00



Kantha Desertscape
Spiral Bracelet
BR-3173 • \$17.00



NEW! Kantha Desertscape
Teardrop Earrings
ER-1260 • \$8.00



Kantha Desertscape
Graduated Hoops
ER-1242 • \$8.00



Kantha Desertscape
Drop Earrings
ER-1246 • \$7.00



MILIEU

Kantha Collection

These teeny, tiny Kantha beads may be only 1/8" wide, but they still pack a colorful punch! These delicate styles look great worn singly, or layered for more impact.



NEW! Dotted Kantha
Milieu Necklace

NE-5182 • \$14.00



NEW! Kantha Milieu
Double Teardrop Earrings

ER-1256 • \$11.00



NEW! Kantha Milieu
Charmed Cluster Earrings
 ER-1254 • \$7.00



NEW! Kantha Milieu
Fleur Earrings
 ER-1255 • \$10.00



Kantha Milieu
Peace Sign Earrings
 ER-1215 • \$12.00



Kantha Milieu
Split Bracelet
 BR-3156 • \$9.00



Kantha Milieu
Bracelet
 BR-3151 • \$6.00



Kantha Milieu
Wrap Bracelet
 BR-3150 • \$12.00



MILIEU
Kantha Collection



**Kantha Milieu
Classic Necklace**
NE-5149 • \$12.00



**Kantha Milieu
Triple Hoops**
ER-1196 • \$16.00



**Kantha Milieu
Demi Hoops**
ER-1211 • \$8.00



Kantha Milieu
Double Strand Necklace
 NE-5161 • \$16.00



Kantha Milieu
Linear Earrings
 ER-1236 • \$7.00



Kantha Milieu
Lantern Chandeliers
 ER-1240 • \$11.00



Kantha Milieu
Filled Teardrop Earrings
 ER-1214 • \$15.00



Kantha Milieu
Color Hoops
 ER-1228 • \$9.00



Kantha Milieu
Color Bracelet
 BR-3165 • \$6.00



Kantha Milieu
Mini Hoops
 ER-1200 • \$8.00



AZURE Kantha Collection

*Your favorite Kantha styles
have been reimagined in
gorgeous shades of blue!*



**Kantha Azure
Karita Necklace**

NE-5159 • \$26.00 (Minimum: 1)



**Kantha Azure
Bauble Necklace**

NE-5160 • \$14.00



**Kantha Azure
Dangle Cluster Earrings**

ER-1222 • \$10.00



**Kantha Azure
Bauble Bracelet**

BR-3162 • \$8.00



**Kantha Azure
Toggle Necklace**
NE-5165 • \$12.00



**Kantha Azure
Orbital Earrings**
ER-1230 • \$8.00



**Dotted Kantha Azure
Bracelet**
BR-3166 • \$6.00



**Kantha Azure
Classic Necklace**
NE-5164 • \$13.00



**Kantha Azure
Beaded Teardrop Earrings**
ER-1223 • \$8.00



**Kantha Azure
Paillette Overlap Bangle**
BR-3161 • \$9.00



**Kantha Azure
Graduated Hoops**
ER-1224 • \$9.00

HOW ITS MADE

The Original Kantha Jewelry

These colorful & sustainable styles are resourcefully crafted to make use of materials on hand. They've been creating joy since our first collection launched over 13 years ago!



- 1 Artisans start by carving beads from scraps of reclaimed wood from local furniture factories.



- 2 Next, they cover the wooden beads with repurposed Kantha & Sari fabric, giving the textiles a new life!



- 3 Then, they create amazingly textured jewelry & accessories using the colorful fabric beads.



- 4 This work & your support of our Original Kantha Jewelry creates incredible impact in artisan communities!



meet our artisan partners!

These amazing women are at the heart of all we do!

Our designs create impact in marginalized artisan communities across India, Bangladesh, and Indonesia.

Twenty-four years of fair trade partnerships have helped create & sustain jobs that provide economic self-sufficiency. Artisans receive fair wages, training, healthcare, childcare and have a renewed sense of pride.

We work closely with our artisan partners & see this change first-hand: Fair trade helps empower women, send children to school, and transform communities.

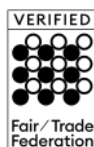

*WorldFinds is a proud, vetted member
of the Fair Trade Federation.
Learn more at FairTradeFederation.org*



KANTHA JEWELRY



**Kantha Bead
Long Necklace**
AC-690 • \$18.00



**Kantha Double Drop
Earrings**
ER-1123 • \$6.00



**Sequined Kantha
Tassel Bracelet**
BR-3063 • \$7.00



**NEW! Kantha Poetic
Necklace/Bracelet**
NE-5180 • \$14.00



**NEW!
Kantha Cressida Earrings**
ER-1253 • \$12.00



Kantha Poetic Bracelet
Also available in extended size
BR-3085 • \$6.00



**Kantha Sunflower
Earrings**
AC-965 • \$7.00



**Kantha Orbital
Earrings**
ER-1164 • \$7.00



NEW!

Kantha Dotted Disc Necklace

NE-5178 • \$16.00



Tasseled Kantha Bead Bracelet

BR-3013 • \$7.00



Kantha Petite Gilded Hoops

ER-1077 • \$7.00



Dotted Diamond Frame Earrings

ER-1119 • \$10.00



Framed Kantha Earrings

AC-974 • \$9.00



**Kantha Sonnet
Necklace**
NE-5169 • \$18.00



**Kantha Sonnet
Bracelet**
BR-3070 • \$6.00



**Kantha Drop
Earrings**
AC-877 • \$7.00



**Kantha Cleo
Necklace**
NE-5106 • \$10.00



**Kantha Tiered Droplet
Earrings**
ER-1138 • \$8.00



**Kantha Graduated Bead
Statement Necklace**

AC-751 • \$15.00



**Kantha Beaded
Teardrop Earrings**

AC-770 • \$7.00



Kantha Paillette Bracelet

Also available in extended size

AC-975 • \$6.00



**Large Kantha
Bauble Bracelet**

AC-731 • \$8.00



Small Kantha Bauble Bracelet

Also available in extended size

AC-732 • \$7.00



Kantha Essentials
Long Necklace
 NE-5140 • \$18.00



Kantha Essentials
Medium Necklace
 NE-5141 • \$16.00



Towering Kantha
Wrap Bracelet
 BR-3148 • \$16.00



Concentric
Kantha Earrings
 ER-1192 • \$16.00



Kantha Essentials
Short Necklace
 NE-5142 • \$12.00



KANTHA JEWELRY



**Kantha Isla
Necklace**

NE-5064 • \$34.00 (Minimum: 1)



**Kantha Dangling
Teardrop Earrings**

ER-1167 • \$9.00



**Triple Stacked
Kantha Cuff**

BR-3075 • \$13.00



**Kantha Orb
Necklace**

NE-5051 • \$26.00 (Minimum: 1)



**Kantha Graduated
Teardrops**

ER-1069 • \$9.00



**Kantha Graduated
Hoops**

ER-1058 • \$8.00



**Coiled Kantha
Bracelet**

AC-922 • \$15.00



**Kantha Ornamental
Chandeliers**

ER-1055 • \$14.00



**Kantha Garland
Necklace**
AC-750 • \$16.00



**Kantha Dangling
Square Earrings**
ER-1169 • \$9.00



**Glimmer Kantha
Spiral**
BR-3058 • \$12.00



**Cascading Kantha
Necklace**
NE-5124 • \$22.00 (Minimum: 1)



**Pebbled Kantha
Drop Earrings**
ER-1207 • \$8.00



**Kantha Fringe
Collar Necklace**
NE-5114 • \$19.00



**Encircled Kantha
Earrings**
ER-1191 • \$7.00



**Kantha Stacked
Triangle Earrings**
ER-1225 • \$8.00



**Kantha Spherical
Necklace**
NE-5134 • \$28.00 (Minimum: 1)



**Kantha Block
Bracelet**
BR-3115 • \$8.00

EARRING SPINNER PACKAGE

This wooden spinner display is custom-designed to make it easy to sell WorldFinds' Original Kantha Jewelry!

This package includes 54 earrings (3 each of 18 styles), plus a wooden spinner and top signage.

Custom designed to show off our best-selling earrings, this handcrafted wooden display is made in the USA and features a footprint of just 9" across.

ER-1206-SPINNER KIT

\$423.00 (Minimum: 1)



Each of our earrings comes on a custom-made tag that highlights how it was made and the artisans that handcraft your Kantha jewelry!

Plus, your first order comes with informative POS displays to help share the story with your customers!



**Kantha Linear
Arc Earrings**
AC-967 • \$9.00

**Kantha Tiny
Hoops**
ER-1124 • \$7.00

**Kantha Beaded
Hoop Earrings**
AC-769 • \$8.00



**Kantha Hoop
Posts**
ER-1155 • \$8.00

**Graduated Kantha
Earrings**
ER-1040 • \$8.00

**Embedded Kantha
Earrings**
ER-1170 • \$10.00

CONNECTION

Carded Collection

Great for gifting, these colorful bracelets create a mindful connection to the maker as well as a thoughtful intention.



Kantha Connection Display Package

Package includes 54 bracelets
(4 each of 12 designs + 6 assorted)
from this collection, plus a
wooden spinner and top signage.

Custom designed to show off an array
of bracelets, this handcrafted wooden
display is made in the USA and
features a footprint of just 9" across.

BR-3014-SPINNER KIT
\$432.00 (Minimum: 1)



Each bead is handcrafted from
upcycled Sari & Kantha fabrics!



Bracelets are accented with a
charm & coordinating tassel.



The back of each card includes
an intention to go along with
the attribute.



Energy

BR-3014-RED
\$8.00



Unity

BR-3014-RNBW
\$8.00

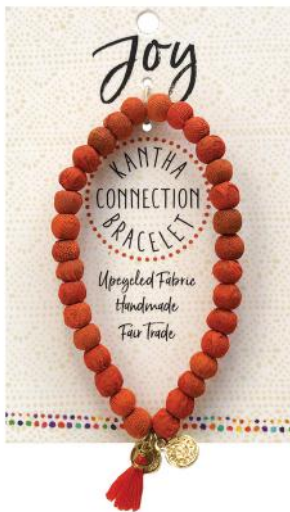

Joy

BR-3014-ORG

\$8.00

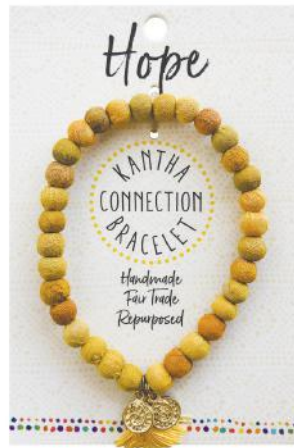

Hope

BR-3014-YEL

\$8.00



Peace

BR-3014-OLV

\$8.00

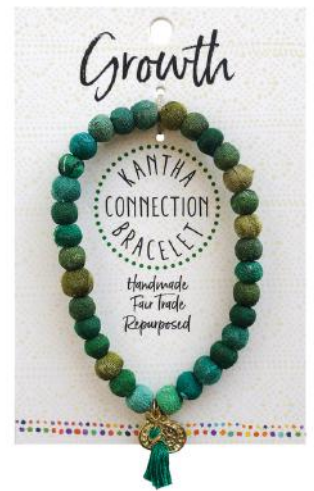

Growth

BR-3014-GRN

\$8.00



Inspire

BR-3014-PERI

\$8.00



Serenity

BR-3014-BLU

\$8.00



Dream

BR-3014-DNM

\$8.00



Wisdom

BR-3014-PUR

\$8.00

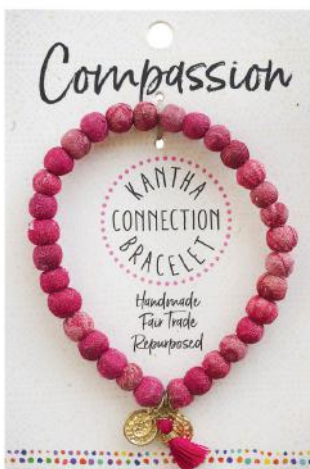

Compassion

BR-3014-PNK

\$8.00



Love

BR-3014-BRG

\$8.00

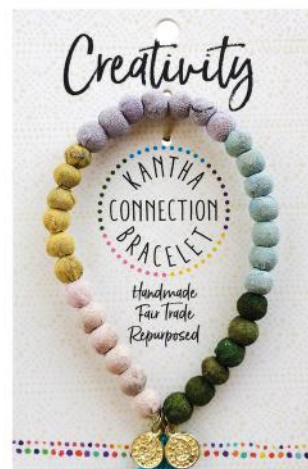

Creativity

BR-3014-PASTEL

\$8.00



Strength

BR-3014-BLK

\$8.00



BOTANICAL Carded Collection

Inspired by each month's birth flower, this collection of recycled glass bracelets is perfect for birthdays & anniversaries. Plus, it supports an urban community garden project!



Botanical Collection Display Package

Package includes 48 bracelets (4 each of 12 designs), plus a wooden spinner and top signage.

Custom designed to show off all the months, this handcrafted wooden display is made in the USA and features a footprint of just 9" across.

BR-3143-SPINNER KIT
\$432.00 (Minimum: 1)



Each colored bead is crafted from recycled glass!



Each bracelet is accented with an etched 24k gold-plated charm.



The back of each card features the flower's special meaning and a unique inspired quote.

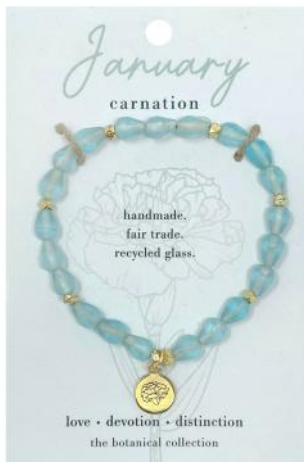

January
Carnation
BR-3143-JAN
\$7.00

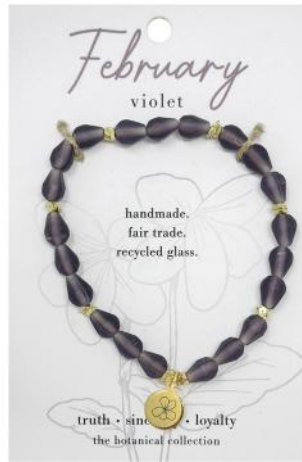

February
Violet
BR-3143-FEB
\$7.00



March
Daffodil
BR-3143-MAR
\$7.00



April
Daisy
BR-3143-APR
\$7.00

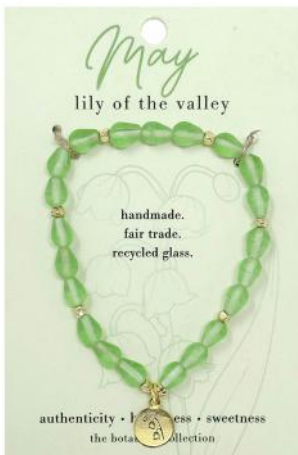

May
Lily of the Valley
BR-3143-MAY
\$7.00



June
Rose
BR-3143-JUN
\$7.00

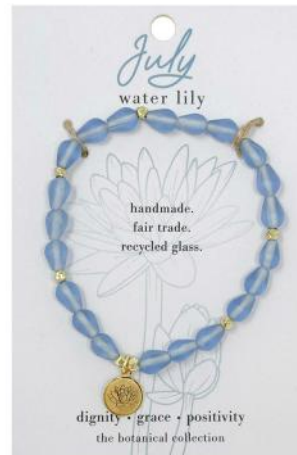

July
Water Lily
BR-3143-JUL
\$7.00

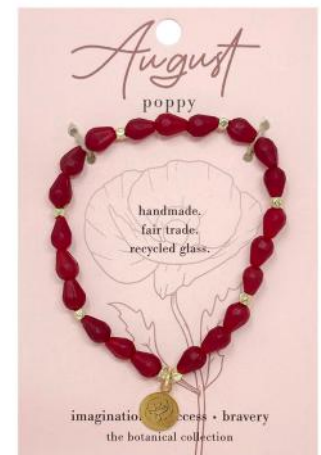

August
Poppy
BR-3143-AUG
\$7.00

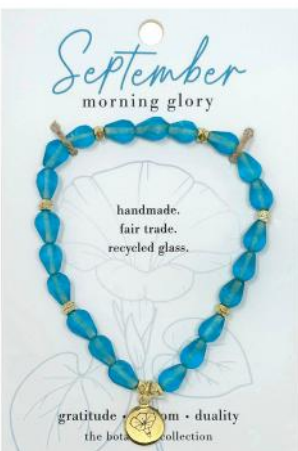

September
Morning Glory
BR-3143-SEP
\$7.00

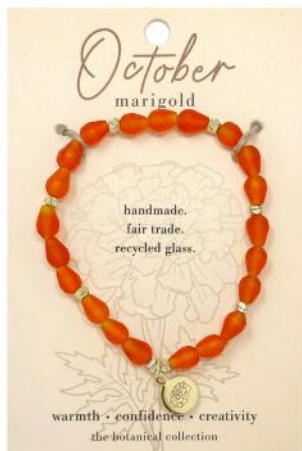

October
Marigold
BR-3143-OCT
\$7.00

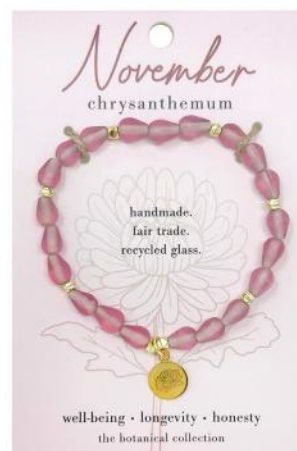

November
Chrysanthemum
BR-3143-NOV
\$7.00



December
Holly
BR-3143-DEC
\$7.00



CAUSE Carded Collection

These bracelets create extra impact by donating to a vital cause on top of creating meaningful work in artisan communities.



Cause Bracelet Display Package

Package includes 48 bracelets (4 each of 12 styles) plus a wooden spinner and signage topper.

Custom designed to show off an array of bracelets, this handcrafted double-sided wooden spinner is made in the USA and features a footprint of just 9" across.

BR-3064-SPINNER KIT
\$432.00 (Minimum: 1)



The colored beads are crafted from recycled glass!



10% of our net proceeds from each bracelet are donated to a non-profit linked to the cause!



Your support has allowed us to donate over \$100,000 to these causes so far!



Breathe

Benefits: Clean Air Council

BR-3064-BREATHE

\$9.00



Care

Benefits: American Red Cross

BR-3064-CARE

\$9.00



Clean Up

Benefits: The Ocean Conservancy

BR-3064-CLEAN

\$9.00



Educate

Benefits: Tara Projects

BR-3064-EDUCATE

\$9.00

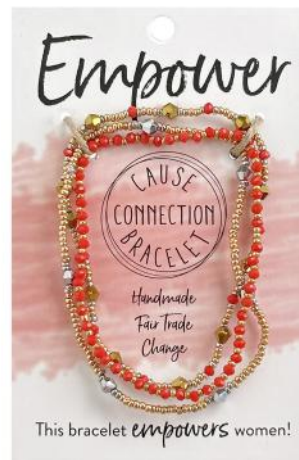

Empower

Benefits: Girls Inc.

BR-3064-EMPOWER

\$9.00

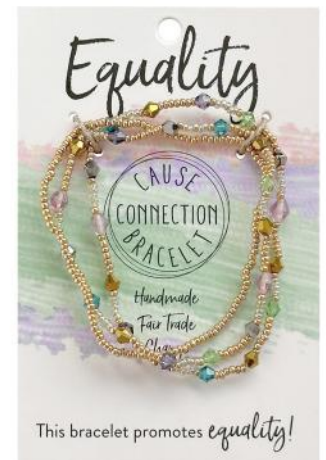

Equality

Benefits: Matthew Shepard

BR-3064-EQUALITY

\$9.00

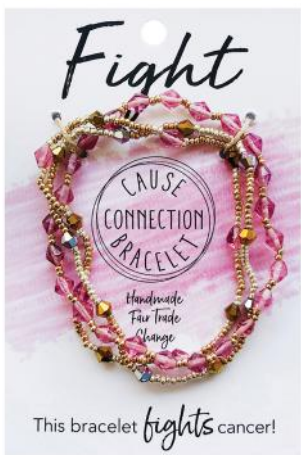

Fight

Benefits: The Hope Foundation

BR-3064-FIGHT

\$9.00

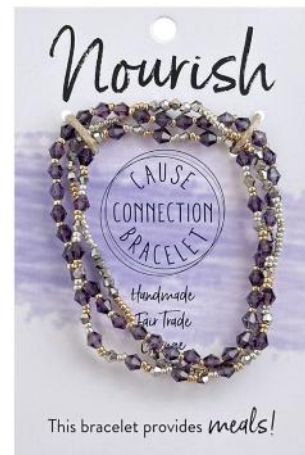

Nourish

Benefits: World Central Kitchen

BR-3064-NOURISH

\$9.00



Plant

Benefits: National Forest Foundation

BR-3064-PLANT

\$9.00



Rescue

Benefits: Animal Care League

BR-3064-RESCUE

\$9.00



Restore

Benefits: Coral Restoration Fdn.

BR-3064-RESTORE

\$9.00



Support

Benefits: Wounded Warrior Fdn.

BR-3064-SUPPORT

\$9.00



Teach

Benefits: Donors Choose

BR-3064-TEACH

\$9.00



Uplift

Benefits: NAMI

BR-3064-UPLIFT

\$9.00

RAJA RAINBOW

Threaded Collection

These vibrant styles feature multicolored thread that's been wrapped or fringed to form a rainbow of hues.



**Raja Rainbow
Pendant Necklace**

NE-5098 • \$11.00



**Raja Rainbow
Side Wrap Hoops**

ER-1128 • \$8.00



**Raja Rainbow
Wrapped Cuff**

BR-3104 • \$7.00



**Raja Rainbow
Double Hoops**

ER-1095 • \$13.00



**Raja Rainbow
Fringed Teardrop Earrings**

ER-1129 • \$12.00



**Gold Coast Tassel Bracelet
Multi**

BR-3057-MULTI • \$7.00



**Raja Rainbow
Charmed Teardrops**

ER-1134 • \$12.00



**Raja Sunrise
Hoops**

ER-1176 • \$10.00



AEGEAN SEA Seed Bead Collection

Inspired by the vast, wavy turquoise sea with glints of gold, this collection is crafted from delicate glass seed beads.



NEW!

Aegean Sea Necklace

NE-5177 • \$12.00



NEW!

Aegean Sea Hoops

ER-1250 • \$12.00



NEW!

Aegean Sea Bracelets

BR-3177 • \$7.00



**Interlinked
Necklace**

NE-5087 • \$8.00



**Colexico
Cuff**

BR-3087 • \$14.00



**Bar Hoop
Drop Earrings**

ER-1019 • \$7.00

METALLIC JEWELRY



NEW! Etched & Banded Cuff
Gold or Silver

BR-3176-GLD / BR-3176-SLV • \$16.00



NEW! Luminous Wrap Bracelet

BR-3175 • \$12.00



NEW! Etched Square Hoops
Gold or Silver

ER-1247-GLD / ER-1247-SLV
\$8.00



NEW! Half Moon Earrings
Gold or Silver

ER-1249-GLD / ER-1249-SLV
\$7.00



NEW! Gilded Posy Posts

ER-1248 • \$7.00



METALLIC JEWELRY



Stenciled Leaf Necklace

Gold or Silver

NE-5151-GLD / NE-5151-SLV

\$12.00



Stenciled Leaf Earrings

Gold or Silver

ER-1203-GLD / ER-1203-SLV

\$8.00



Crinkled Cuff

Gold or Silver

BR-3153-GLD / BR-3153-SLV

\$10.00



**Radiant Charmed
Teardrop Necklace**
NE-5167 • \$14.00



**Radiant Charmed
Teardrop Earrings**
ER-1233 • \$8.00



**Luminous Pendulum
Necklace**
NE-5166 • \$14.00



**Open Pendulum
Earrings**
ER-1231 • \$8.00



**Luminous Pendulum
Earrings**
ER-1232 • \$8.00



**Hera Goddess
Earrings**

ER-1143 • \$12.00



**Reflective Cuff
Gold or Silver**

BR-3108-GOLD / BR-3108-SLV

\$8.00



**Borealis Hoop
Earrings**

ER-1102 • \$9.00



**Layered Waves Cuff
Gold or Silver**

BR-3113-GLD / BR-3113-SLV

\$8.00



**Perennial Posts
Gold or Silver**

ER-1220-GLD / ER-1220-SLV

\$7.00



**Eclipse
Necklace**

NE-5071 • \$12.00



**Gilded Moon
Necklace**

NE-5074 • \$12.00



**Sunlit/Moonlit
Reflective Earrings**

ER-1234 • \$8.00



**Sunlit/Moonlit
Trio Bracelet**

BR-3167 • \$7.00



**Aurora Cuff
Gold or Silver**

BR-3065-GLD / BR-3065-SLV
\$7.00

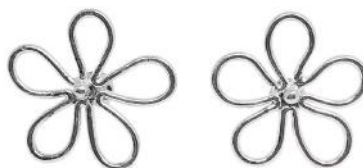

**Perennial Posts
Gold or Silver**

ER-1179-GLD / ER-1179-SLV
\$7.00



**Charmed Crescent
Earrings**

ER-1235 • \$13.00





RINGS

Metallic Jewelry

These best-selling metallic beauties are handcrafted using a brass metal mix. And they're adjustable!



Linear X Ring
Gold or Silver

RI-8000-GLD / RI-8000-SLV
\$6.00



Double Wrap Ring
Gold or Silver

RI-8001-GLD / RI-8001-SLV
\$6.00



Layered Leaf Ring
Gold or Silver

RI-8003-GLD / RI-8003-SLV
\$6.00



Infinity Ring
Gold or Silver

RI-8004-GLD / RI-8004-SLV
\$6.00



Double V Ring
Gold or Silver

AC-962-GLD / AC-962-SLV
\$6.00



Evolving Layers Ring
Gold or Silver

RI-8007-GLD / RI-8007-SLV
\$8.00



Reflective Ring
Gold or Silver

RI-8014-GLD / RI-8014-SLV
\$6.00





Overlap Ring
Gold or Silver

RI-8015-GLD / RI-8015-SLV
\$6.00



Double Arch Ring
Gold or Silver

RI-8019-GLD / RI-8019-SLV
\$6.00



Concave Ring
Gold or Silver

RI-8021-GLD / RI-8021-SLV
\$7.00



Open Triangle Wrap Ring
Gold or Silver

RI-8026-GLD / RI-8026-SLV
\$6.00



Knotted Circle Ring
Gold or Silver

RI-8027-GLD / RI-8027-SLV
\$6.00



Eternal Ring
Gold or Silver

RI-8028-GLD / RI-8028-SLV
\$6.00



Open Orbit Ring
Gold or Silver

RI-8029-GLD / RI-8029-SLV
\$6.00



Diamond Framed Ring
Gold or Silver

RI-8030-GLD / RI-8030-SLV
\$6.00



Sculpted Metal Ring
Gold or Silver

RI-8031-GLD / RI-8031-SLV
\$6.00



KALEIDOSCOPE

Recycled Glass Collection

Inspired by the colors & magic when peering through a kaleidoscope, this collection features colorful opaque beads crafted from recycled glass.



**Kaleidoscope
Necklace**

NE-5138 • \$10.00



**Kaleidoscope
Hoops**

ER-1185 • \$8.00



**Kaleidoscope
Spiral Bracelet**

BR-3144 • \$9.00



**Kaleidoscope
Long Strand Necklace**
NE-5158 • \$14.00



**Kaleidoscope
Trio Bracelet Set**
BR-3160 • \$11.00



**Kaleidoscope
Demi Necklace**
NE-5157 • \$10.00



**Kaleidoscope
Cluster Earrings**
ER-1186 • \$10.00



**Kaleidoscope
Double Ellipse Earrings**
ER-1218 • \$11.00



**Kaleidoscope
Clustered Teardrop Earrings**
ER-1217 • \$12.00



RECYCLED GLASS EARRINGS

*These vibrant styles are
crafted from recycled glass,
and have a beautiful matte,
opaque texture.*



Marbled Glass Drop Earrings
Coral

ER-1221-CORAL • \$7.00



Marbled Glass Drop Earrings
Mint

ER-1221-MINT • \$7.00



Marbled Glass Drop Earrings
Rose

ER-1221-ROSE • \$7.00



Marbled Glass Drop Earrings
Blue

ER-1221-BLUE • \$7.00



Marbled Glass Drop Earrings
Teal

ER-1221-TEAL • \$7.00



Marbled Glass Drop Earrings
Turquoise

ER-1221-TURQ • \$7.00



Seascape Drop Earrings
Aqua
 ER-1156-AQUA • \$10.00



Seascape Drop Earrings
Periwinkle Blue
 ER-1156-BLUE • \$10.00



Seascape Drop Earrings
Blush
 ER-1156-BLUSH • \$10.00



Seascape Drop Earrings
Iris
 ER-1156-IRIS • \$10.00



Seascape Drop Earrings
Merlot
 ER-1156-MERLOT • \$10.00



Seascape Drop Earrings
Rose
 ER-1156-ROSE • \$10.00



Seascape Drop Earrings
Sage
 ER-1156-SAGE • \$10.00



SARI CHIC Accessories

This signature collection is handmade from repurposed cotton sari textiles - and comes carded with styling ideas. They're perfect for gifting!



Sari Chic Bandana

Measures 21" x 21"

SCF-034 • \$11.00



Sari Chic Neckerchief

Measures 31.5" x 3.25"

SCF-033 • \$10.00



Sari Chic Petite Hair Tie
Measures 18" x 3"
SCF-036 • \$8.00

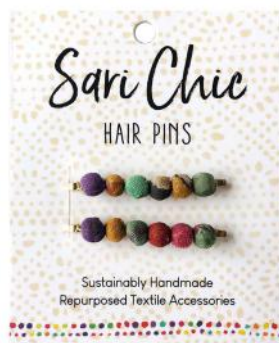

Sari Chic Hair Pins
Measures 2" long
AC-989 • \$8.00



Sari Chic Scarf
Measures 59" x 5"
SCF-035 • \$12.00



Sari Chic Scarf & Wrap
Measures 15" x 60"
SCF-039 • \$15.00



Sari Chic Sarong & Blanket
Measures 64" x 44"
SCF-041 • \$22.00 (Minimum: 1)



SMALL GOODS & BAGS



**Kantha Carryall
Bag**

SG-8041 • \$34.00 (Minimum: 1)



**Kantha Linear
Sling Bag**

SG-8044 • \$18.00



**Kantha Vagabond
Tote**

SG-8048 • \$38.00 (Minimum: 1)



NEW!

Kantha Peace Coin Purse

SG-8059 • \$9.00



NEW!

Kantha Heart Coin Purse

SG-8060 • \$9.00



NEW!

Kantha Luggage Tag

SG-8057 • \$7.00



NEW!

Kantha Martini Coin Purse

SG-8061 • \$9.00



NEW!

Kantha Flower Coin Purse

SG-8062 • \$9.00



NEW!

Kantha Petite Pouch

SG-8058 • \$7.00



**Sari Reversible
Tote**
SG-8042 • \$9.00



**Sari Shopper
Tote**
SG-8031 • \$5.00



**Kantha
Pouch**
SG-8025 • \$15.00



**Kantha
Linear Pouch**
SG-8026 • \$8.00



**Kantha
Eyeglass Case**
AC-637-ASST • \$9.00



**Kantha
Sling Bag**

SG-8028 • \$21.00 (Minimum: 1)



**Kantha Tasseled
Zip Pouch**

AC-711 • \$12.00



**Kantha Tasseled
Card Pouch**

SG-8029 • \$7.00



SMALL GOODS & BAGS



SMALL GOODS & BAGS



**Kantha Reversible
Shoulder Bag**

SG-8049 • \$29.00 (Minimum: 1)



**Kantha Drawstring
Backpack**

SG-8047 • \$19.00



**Kutch Nomad
Crossbody**

SG-8019 • \$17.00



**Kutch Embroidered
Kisslock**

AC-788 • \$14.00



**Tribal Mosaic
Crossbody**

SG-8015 • \$18.00



NEW! Kantha Stitched Heart
Bag Clip
SG-8056 • \$9.00



Kantha Peace Symbol
Bag Clip
SG-8051 • \$9.00



Kantha Beaded Loop
Bag Clip
SG-8007 • \$6.00



Kantha Heart
Bag Clip
SG-8046 • \$8.00



BAG CLIPS



Kantha Bead + Fringe
Bag Clip
SG-8005 • \$7.00



Kantha Bauble
Bag Clip
SG-8020 • \$7.00



Kantha Intertwined
Bag Clip
SG-8052 • \$7.00



SARI HOME Lifestyle & Decor

*Sustainably handmade in India
& Bangladesh, this stunning
collection is the perfect accent
to your sustainable lifestyle!*



**Sari Home
Circle Coaster**
HM-9000 • \$7.00



**Sari Home
Square Coaster**
HM-9001 • \$7.00



**Sari Home
Trivet**
HM-9002 • \$11.00



Sari Home Tea Towels
Set of 2
HM-9005 • \$16.00



Sari Home Napkins
Set of 4
HM-9006 • \$18.00



Sari Home Placemats
Set of 2
HM-9007 • \$12.00



**Kantha Sun
Sari Ornament**
HM-9010 • \$8.00



**Kantha Star
Sari Ornament**
HM-9011 • \$8.00



**Kantha Rainbow
Sari Ornament**
HM-9012 • \$9.00



**Kantha Heart
Sari Ornament**
HM-9013 • \$8.00



**Kantha Butterfly
Sari Ornament**
HM-9014 • \$8.00



**Kantha Peace Symbol
Sari Ornament**
HM-9015 • \$8.00



let's get social!

Follow us @worldfinds and tag us so we can share - you're part of the WorldFinds story!



ways to order

ORDER DIRECTLY

At wholesale.worldfinds.com,
create a wholesale account to start shopping!

Free domestic shipping on orders over \$300,
free no-hassle returns for 30 days, and
save 10% off your first purchase by subscribing
to our email list.

Minimum order: \$100

FAIRE MARKETPLACE

Visit worldfinds.faire.com
to shop our line on Faire.

With sign up, unlock a year of free shipping,
plus 50% off your first order
(up to \$150 in savings). Terms available.

*Offer subject to change by Faire

Minimum order: \$100

TERMS & CONDITIONS

Ordering:

A valid tax number must be on file with first order. Minimum order of \$100 is required.
Items priced \$20 and under have a 2 piece minimum.

Payment:

Initial orders through **wholesale.worldfinds.com** must be paid with credit card (Visa, MasterCard, and American Express). Terms are available upon qualification.

Shipping:

Orders are shipped UPS Ground from Westmont, IL (Chicago). Shipping charges are pre-paid & added on to your invoice.

Our Guarantee:

If for any reason you are not satisfied with your order, simply return your order within 30 days of receipt for refund, credit or replacement. Product must be in original condition with tags attached.

Contact Us

WorldFinds, 115 West 61st Street, Westmont, IL, 60559

800-609-9303 • sales@worldfinds.com