

AVON

CAMPAIGN 6

Relax, unwind.
Stay smooth.
Ooh la lavender



+ SPECIAL PRICES
on select beauty items



NEW

**SKIN SO SOFT
CALMING LAVENDER**

Body & Bath Oil
With a luxe blend of lavender and chamomile essential oils, plus jasmine extract, this antioxidant-infused, luxurious bath oil leaves skin feeling amazingly soft and supple. 11.8 fl. oz. **511-354** reg. \$27

\$21.99

Body Lotion
With sunflower seed oil to help skin feel soft and smooth, rosehip seed oil and shea butter to lock in moisture, plus hydrating hyaluronic acid and soothing aloe. Contains antioxidant-rich resveratrol, known to help keep skin looking supple and youthful. 24-hour moisturization. 11.8 fl. oz. **511-995** reg. \$21

\$16.49

Sugar Scrub
Exfoliating scrub enhanced with a relaxing blend of essential oils and soothing allantoin. Skin looks and feels moisturized and smooth. 9 oz. net wt. **512-418** reg. \$19

\$14.99

*Body Lotion contains jasmine essential oil. Body & Bath Oil and Sugar Scrub contain jasmine extract.



a tranquil twist

on every body's favorite icon

Infused with a superior blend of **lavender** and **chamomile** essential oils, plus **jasmine*** oil and **extract**, for soft, smooth skin with a healthy-looking glow.

Calming lavender scent.



FORMULATED WITHOUT
MINERAL OIL, SULFATES
AND PARABENS.

FOR \$40.99 511-760

good for your
BODY & HAIR.
good for the earth.

Clean, vegan, plant-based, cruelty-free

hair & body collections with
naturally derived ingredients.

Formulated without parabens,
phthalates or synthetic fragrances
and dyes, and no animal testing.



SKIN SO SOFT PURE NATURE BODY COLLECTION

**Revitalizing
Shower Gel**

96% naturally
derived. Richly
lathering gel.
12 fl. oz. **415-170**
reg. \$20

\$15.99

**Revitalizing In-Shower
Body Lotion**

95% naturally derived.
Hydrating and softening
lotion. Apply onto wet skin
after shower or bath.
8 fl. oz. **633-857** reg. \$21

\$16.49

**Revitalizing
Body Cream**

94% naturally derived.
Smooth on moisturizing
cream after bath or
shower. 12 fl. oz.
629-767 reg. \$21

\$16.49



Sustainable*
packaging
Eucalyptus mint
scent

*Shower Gel and Body Cream bottles: 95% post-consumer recycled material, excluding cap.
Body Lotion tube: 55% post-consumer recycled material, excluding cap.

NEW

SKIN SO SOFT PURE NATURE HAIR COLLECTION

Sustainable*
packaging
Eucalyptus mint
scent

Nourishing Shampoo

With panthenol (provitamin B5), known to help moisturize, and citric acid, known to help balance the pH level of the scalp so hair looks healthier.

12 fl. oz. **290-074** reg. \$21

\$16.99

Nourishing Conditioner

With panthenol (provitamin B5), known to help moisturize and visibly improve elasticity. Leaves hair looking smooth, healthy and shiny. 12 fl. oz.

290-089 reg. \$21

\$16.99

Intense Nourishing Hair Mask

With panthenol (provitamin B5), known to help moisturize and visibly improve elasticity for visibly smoother, softer, stronger hair. 8 fl. oz.

290-131

reg. \$21

\$16.99



*Shampoo and Conditioner bottles: 95% post-consumer recycled material, excluding cap. Hair Mask tube: 55% post-consumer recycled material, excluding cap.

THE BEAUTY OF *Jojoba Oil*



ORIGINAL

Bath Oil
Fresh herbal scent.
16.9 fl. oz. **439-040**
reg. \$24

~~\$17.99~~ **\$13.49**

Replenishing Hand Cream
3.4 fl. oz. **776-633**
reg. \$8

~~\$5.99~~ **\$4.99**

Beauty Bar Soap
3.17 oz. net wt. **543-110**
reg. \$4.50

~~\$3.49~~ **\$2.49**

Body Lotion
48 hours of moisture.
11.8 fl. oz. **761-634**
reg. \$15

~~\$11.99~~ **\$8.99**

Bonus-Size Body Lotion
33.8 fl. oz. **512-843**
reg. \$26

~~\$17.99~~ **\$13.49**

Bonus-Size Shower Gel
Cleanses and hydrates.
33.8 fl. oz. **433-444**
reg. \$18

~~\$14.49~~ **\$10.49**

Shower Gel
5 fl. oz. **914-580**
reg. \$8

~~\$4.99~~ **\$3.49**

This plant extract mimics skin's natural oils, with vitamins and minerals essential to keep skin soft and smooth.

Gelled Body Oil
Dries to a silky finish. 6.76 fl. oz.
939-500 reg. \$14
\$10.99 \$7.99

Bath Oil Spray
Locks in hydration.
5 fl. oz. 512-771
reg. \$19
\$12.99 \$9.49

Bonus-Size Bath Oil
Use during or after bath or shower. 25 fl. oz. 037-690
reg. \$30
\$24.99 \$18.49



THE BEAUTY OF *Argan Oil*

So precious, it's called "liquid gold."

Packed with vitamin E, it helps to visibly restore skin's luster and keep it irresistibly soft.



Gelled Body Oil

Dries to a silky finish.

6.76 fl. oz. **908-244**

reg. \$14

\$10.99

Bonus-Size Bath Oil

Hydrates during or after bath or shower.

25 fl. oz. **862-920**

reg. \$30

\$24.99



SOFT & SENSUAL

Shower Gel

5 fl. oz. 914-710 reg. \$8

\$4.99

Bath Oil

Spicy floral scent.

16.9 fl. oz. 504-614 reg. \$24

\$17.99

Bonus-Size Shower Gel

33.8 fl. oz. 018-142 reg. \$18

\$14.49

Body Lotion

11.8 fl. oz. 400-720 reg. \$15

\$11.99

Replenishing Hand Cream

3.4 fl. oz. 779-924 reg. \$8

\$5.99

Bonus-Size Body Lotion

33.8 fl. oz. 825-643 reg. \$26

\$17.99

Beauty Bar Soap

3.17 oz. net wt. 543-215 reg. \$4.50

\$3.49





**Radiant Moisture
Bonus-Size Bath Oil**
Hydrates during or
after bath or shower.
25 fl. oz. **249-788**
reg. \$30
NOW \$18.49

**Radiant Moisture
Shower Gel**
Gently cleanses
and hydrates.
5 fl. oz. **410-914**
reg. \$8
NOW \$3.49



**Radiant Moisture
Replenishing
Hand Cream**
3.4 fl. oz. **776-561**
reg. \$8
NOW \$5.99



**Radiant Moisture
Bonus-Size Shower Gel**
33.8 fl. oz. **433-922**
reg. \$18
\$14.49



**Radiant Moisture
Bonus-Size
Body Lotion**
48 hours of moisture.
33.8 fl. oz. **991-340**
reg. \$26
\$17.99



Comforting Shea Bath Oil

With shea butter and oil.
Vanilla, sandalwood and musk scent. 16.9 fl. oz.

015-071

reg. \$24

NOW \$13.49



Supreme Nourishment Bonus-Size Body Lotion

48 hours of moisture.

33.8 fl. oz. 745-468

reg. \$26

NOW \$13.49



Botanical Essence Bath Oil

With nourishing botanical extracts. Uplifting herbal scent. 16.2 fl. oz.

027-253 reg. \$32

\$24.99



Supreme Nourishment Enriching Coconut Oil Wash

With nourishing vitamin E.

11.8 fl. oz. 366-380

reg. \$15

NOW \$9.49

Supreme Nourishment Enriching Coconut Oil Milk Lotion

Leaves skin feeling silky soft.

11.8 fl. oz. 419-835

reg. \$17

\$11.99



**Fresh & Smooth
Meadowfoam
Facial Hair
Removal Cream**
Dermatologically
tested. 1 fl. oz.
562-543
reg. \$10
\$7.99



**Fresh & Smooth
Body Hair
Removal
Cream**
4.2 fl. oz.
562-467
reg. \$10
\$7.99



**Skin So Soft Facial Bar
Salicylic* & Lactic** Acids**
Gently exfoliates to
help skin look softer
and luxuriously smooth.
3.1 oz. net wt.
364-569 reg. \$6
\$4.99

**Skin So Soft Facial Bar
Hyaluronic Acid† &
Niacinamide†**
Enriches skin
with moisture.
3.1 oz. net wt.
364-573 reg. \$6
\$4.99

**Skin So Soft Facial Bar
Retinol†† & Vitamin C†**
Helps visibly even tone,
brighten and enhance
skin clarity.
3.1 oz. net wt.
364-607 reg. \$6
\$4.99

**Skin So Soft Facial Bar
Collagen†† & Goat Milk*****
Deeply hydrates.
3.1 oz. net wt.
364-626 reg. \$6
\$4.99

Skin So Soft for Acne-Prone Skin

Developed for all skin
types with gently
exfoliating salicylic acid.

Suitable for daily use.
Formulated without
synthetic fragrances.



for face

**Acne-Prone Skin
Soothing Spot Gel**

5 fl. oz. **072-721** reg. \$18

NOW \$10.49

**Acne-Prone Skin
Foaming Cleanser**

5 fl. oz. **041-647** reg. \$17

NOW \$9.49

for body

**Acne-Prone Skin
Soothing Gel**

6.1 fl. oz. **040-636** reg. \$20

NOW \$11.99

**Acne-Prone Skin
Exfoliating Body Wash**

10.1 fl. oz. **041-556** reg. \$20

NOW \$11.99

**Acne-Prone Skin
Body Pads**

70 pads. **039-330** reg. \$30

NOW \$18.49

**Acne-Prone Skin
Gentle Body Wash**

10.1 fl. oz. **039-325** reg. \$20

NOW \$11.99

**Moisture Therapy
Daily Skin Defense
Bonus-Size
Body Lotion**
Helps restore
moisture to
everyday dry skin.
33.8 fl. oz.
725-793
reg. \$24
\$16.99



**Moisture Therapy
Balance + Soothe
Body Wash**
Softens as it
gently cleanses.
13.2 fl. oz.
438-078
reg. \$23
NOW \$13.49



**Moisture Therapy
Calming Relief
Bonus-Size
Body Lotion**
Soothes and relieves
dry, itchy skin.
Fragrance-free.
33.8 fl. oz.
828-164
reg. \$24
\$16.99



**Moisture Therapy
Balance + Soothe
Body Lotion**
Skin looks softer
and healthier.
13.2 fl. oz.
438-082
reg. \$25
NOW \$14.99



**Moisture Therapy
Intensive Healing
& Repair
Bonus-Size
Body Lotion**
72-hour moisture
for extra-dry skin.
Fragrance-free.
33.8 fl. oz.
828-111
reg. \$24
\$16.99



**Moisture Therapy
Intensive Healing & Repair
Extra Strength Cream**
24-hour moisturization.
Fragrance-free.
5.3 oz. net wt.
224-982
reg. \$8
\$5.99



rescue extra-dry skin

**Moisture Therapy
Intensive Healing & Repair
All Over Rescue Balm Stick**
24-hour moisturization in a
convenient, mess-free, glide-on
stick. Fragrance-free. Apply
anywhere on body, face and even
lips. Great on the go.
.63 oz. net wt. **470-004**
reg. \$16
\$12.99



**Moisture Therapy
Intensive Healing & Repair
All Over Rescue Balm**

24-hour moisturization for extra-dry skin.
With soothing and smoothing avocado oil
and shea butter. Apply anywhere on body,
face and even lips to seal in moisture and
keep skin looking healthy. Fragrance-free.
2.5 fl. oz. **419-840**
reg. \$14

\$10.99



**Physiogel Daily Moisture Therapy
Hydrating Facial Cream**
72 hours of long-lasting hydration.
With ceramide NP, squalane and lecithin.
5.07 fl. oz. **712-400**
\$23.99



**Physiogel Daily Moisture Therapy
Hydrating Lotion**
72 hours of long-lasting hydration.
With ceramide NP, squalane and lecithin.
13.5 fl. oz. **712-835**
\$19.99



**Physiogel Calming Relief
Redness Relieving Facial Cream**
For dry, irritated skin. Clinically proven to help
reduce redness in 7 days. With palmitamide MEA,
squalane and lecithin. 1.69 fl. oz. **702-144**
\$15.99



**Physiogel Calming Relief
Redness Relieving Facial Cream**
For dry, irritated skin. Clinically proven to help
reduce redness in 7 days. With palmitamide MEA,
squalane and lecithin. 3.4 fl. oz. **706-044**
\$23.99



**Physiogel Calming Relief
Redness Relieving Lotion**
For dry, irritated skin. Clinically proven to help
reduce redness in 7 days. With palmitamide MEA,
squalane and lecithin. 8 fl. oz. **712-376**
\$23.99



**Physiogel Calming Relief
Redness Relieving Lotion**
For dry, irritated skin. Clinically proven to help
reduce redness in 7 days. With palmitamide MEA,
squalane and lecithin. 13.5 fl. oz. **712-380**
\$29.99

PHYSIOGEL

A clinically tested solution for dry, sensitive skin. **With BioMimic Technology™** containing a complex of essential lipids that help strengthen and replenish the skin barrier, which locks in moisture, so skin feels soft, smooth and less sensitive from dryness.

- Hypoallergenic and dermatologist-tested.
- Formulated without fragrances or colorants.
- Sold at dermatology clinics worldwide.

PHYSIOGEL HYPOALLERGENIC DAILY MOISTURE THERAPY HYDRATING FACIAL CREAM

Provides up to 72-hour hydration
and locks in moisture

FOR DRY AND SENSITIVE SKIN



CERAMIDE NP
SQUALANE
LECITHIN

75 ml / 2.53 fl. oz.

Physiogel Daily Moisture Therapy Hydrating Facial Cream

72 hours of long-lasting hydration.
With ceramide NP, squalane and lecithin.
2.53 fl. oz. **712-395**

\$17.99



Awarded the National
Eczema Association
Seal of Acceptance™



ORGANIST

for all your unique hair needs

Which ORGANIST collection is right for you?

DRY, DAMAGED HAIR?

NOURISH + MOISTURIZE WITH **RICE WATER**



FINE HAIR?

REVITALIZE + STRENGTHEN WITH **ROSEMARY + MINT**

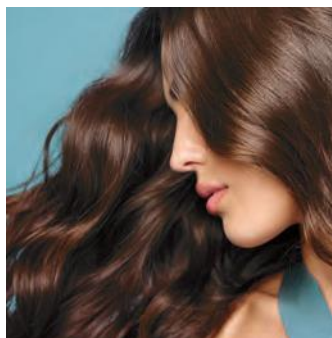

OILY SCALP + HAIR?

CLARIFY + PURIFY WITH **APPLE CIDER VINEGAR**



Organist Rice Water | *nourishing*

- a time-honored Asian beauty secret
- rich in amino acids, vitamins B and E and minerals
- helps reduce breakage and split ends to smooth hair and improve shine and manageability



add moisture to dry, damaged hair
for a healthy-looking shine

CLEANSE

Damage Care Shampoo

With biotin, ceramide, protein and 17 amino acids to deeply nourish each strand, restoring strength and resilience. Enriching rice water helps transform dry hair into a silky mane. 16.9 fl. oz.

381-803 reg. \$19

\$14.99

TREAT

Damage Care Treatment

Perfect for hair in need of hydration and repair. Biotin, protein and 17 amino acids help nourish each strand from within. Hyaluronic acid and collagen help smooth hair for resilience and softness. 6.7 fl. oz.

381-860 reg. \$19

\$14.99



jasmine
and
freesia
scent

Nourishing
Oil Layer

Hydrating
Essence Layer

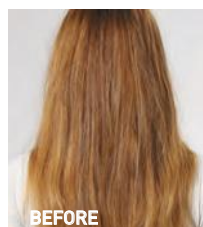

BEFORE

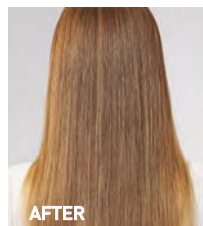

AFTER

nourish + hydrate
hair with an uplifting
fragrance mist

Moisture Replenish Hair Mist

Two-layer mist: a hydrating essence plus five plant oils, including jojoba and argan oils, for deep moisturization. Rice water, biotin, ceramide, protein and amino acids help revitalize, nourish and soften dry, damaged hair. Shake well before use. Use on damp or dry hair. Fresh floral scent. 2.7 fl. oz. **381-985** reg. \$24

\$18.99

Images show results using Organist Rice Water Moisture Replenish Hair Mist as directed. Mist was applied multiple times on dry hair. Minimal styling for consistency. Results may vary.

FOR BODY

With **antioxidants** ideal for helping to moisturize dry skin

CLEANSE

Nourishing Body Wash

With soap derived from olive oil. Contains panthenol and hyaluronic acid. Helps skin appear soft and moisturized. 16.9 fl. oz. **382-097** reg. \$19

\$14.99

NOURISH

Nourishing Body Milk

With plant-derived moisturizer and plant-derived oil (squalane) to help hydrate and nourish dry skin. Easily absorbed. Nongreasy. 10 fl. oz. **382-336** reg. \$19

\$14.99



Organist **Rosemary + Mint** | *strengthening*

- helps hydrate the scalp, soothe irritation and stimulate hair growth so your mane looks thicker and fuller
- rich in antioxidants to help prevent damage of follicles that leads to hair loss

healthy-looking hair starts at the scalp

CLEANSE

Rosemary Mint Strengthening Shampoo + Conditioner

With rosemary and biotin,
to help to keep scalp
and hair looking healthy.

Refreshing, cooling
peppermint helps scalp
feel revitalized.

Each, 16.9 fl. oz.

Shampoo 542-974

Conditioner 542-993

reg. \$19

\$14.99 each

THICKEN

Rosemary Mint Scalp Strengthening Tonic

With rosemary, mint,
biotin and caffeine.

Scalp feels nourished
and revitalized with
a cooling sensation.

Hair looks fuller,
thicker, stronger.

5 fl. oz. **544-427**

reg. \$24

\$18.99



OVER
80%
SAW HEALTHIER
HAIR IN
ONE WEEK*

nourishing
with rosemary oil

thickening
with biotin

cleansing
with mint



visibly strengthen hair from the roots

Rosemary Mint Hair Strengthening Oil

2-in-1 daily-use oil for hair and scalp. With essential oils, 99% derived from plants, plus biotin. Rosemary and mint blend. Hair feels fortified, nourished and refreshed. 2 fl. oz.

542-845 reg. \$24

\$18.99

*Evaluated by Ellead (HUT Study), Organist Rosemary Mint Hair Strengthening Oil when used with Organist Rosemary Mint Shampoo, Conditioner, Tonic.

FOR HAIR & BODY

Gua Sha Scalp Massager

For scalp, neck and body. Helps improve circulation for visibly strong, healthy hair. 100% wood.

542-960 reg. \$24

\$18.99

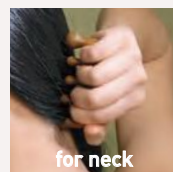
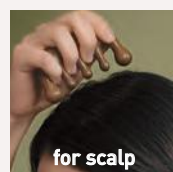

strengthen your body's
moisture barrier

Rosemary Mint Body Wash

Invigorate your senses. Formulated with AHA/BHA/PHA and panthenol. 16.9 fl. oz. **544-446** reg. \$19

\$14.99



Organist Apple Cider Vinegar | *clarifying*

- helps remove oil and buildup accumulated on scalp and hair
- a popular rinse-off method known to help maintain the scalp's pH balance and add shine to hair

Clarifying Shampoo

For oily hair. Helps clarify and nourish scalp and hair for healthy-looking shine as it cleanses.
16.9 fl. oz. **482-650** reg. \$19

Clarifying Conditioner

For oily, dull hair. Helps clarify and nourish scalp and hair for a healthy-looking shine.
16.9 fl. oz. **482-664** reg. \$19

\$14.99 each

Clarifying Water Treatment

Rinse-out treatment infused with collagen and hyaluronic acid. Formulated to clarify hair and help it look naturally soft instantly with a healthy shine.
6 fl. oz. **482-717** reg. \$19

\$14.99

Scalp Tonic

Leave-on scalp tonic with a blend of 10 natural herbs. Helps dissolve oily buildup and revitalizes scalp.

5 fl. oz.
482-721
reg. \$24

\$18.99



FOR BODY

Apple Cider Vinegar Body Wash

For normal to oily skin. It blends apple cider vinegar extract with panthenol so skin feels refreshed and nourished. 16.9 fl. oz.

482-740
reg. \$19

\$14.99



Apple Cider Vinegar Exfoliating Body Scrub

With panthenol and AHA/BHA/PHA, it gently exfoliates dead skin cells to help skin look and feel refreshed all over.

6.7 fl. oz. **482-846**
reg. \$19

\$14.99



Organist Botanical Castile Soap

Daily vegan washes for face and body infused with soap made from olive oil and formulated without parabens, silicone oil or sulfates. Leaves skin feeling refreshed, revitalized and luxuriously moisturized while it cleanses.

revitalize

FOR OILY SKIN

Tea Tree & AHA BHA

Controls oil as it deeply cleanses and refreshes. Fresh herbal scent. 16.2 fl. oz. **348-115** reg. \$14

\$10.99

moisturize

FOR DRY SKIN

Rose Water & Hyaluronic Acid

Low-pH formula helps replenish soothing moisture. Crisp floral scent. 16.2 fl. oz. **348-100** reg. \$14

\$10.99



AVON
ORGANIST
Botanical
Castile Soap
Savon de Castille
botanique

OUR BODY WASH
SKIN FEELING CLEAN
SAY GOODBYE
TO A
DULL AND DRY
BATHING EXPERIENCE
NOTRE LAUNGE
VOTRE PEAU
DITES ADIEU À LA
PEAU TERNE ET
SECHÈ ET DITES
BONJOUR À UNE
RAFFRAÎCHISSANTE.

TEA TREE & AHA BHA
ARBRE À THÉ AVEC AHA ET BHA

Skin Type
Type de peau
Oily Skin
Peau grasse

Features
Caractéristiques
Clean | Revitalizing | Refreshing
Propre | Revitalisant | Rafraîchissant

Scent
Senteur
Fresh Herbal
Herbes fraîches

Woody
Boisé

Spicy
Épicé

16.2 fl. oz. / 16.2 fl. oz. U.S.

AVON
ORGANIST
Botanical
Castile Soap
Savon de Castille
botanique

OUR BODY WASH
SKIN FEELING CLEAN
SAY GOODBYE
TO A
DULL AND DRY
BATHING EXPERIENCE
NOTRE LAUNGE
VOTRE PEAU
DITES ADIEU À LA
PEAU TERNE ET
SECHÈ ET DITES
BONJOUR À UNE
RAFFRAÎCHISSANTE.

ROSE WATER & HYALURONIC ACID
EAU DE ROSE ET ACIDE HYALURONIQUE

Skin Type
Type de peau
Dry Skin
Peau sèche

Features
Caractéristiques
Moisturizing | Refreshing | Soothing
Hydratant | Rafraîchissant | Apaisant

**Senses
Cozy Vanilla & Coconut
Body Scrub**

With shea butter.
9 oz. net wt. **530-314**
reg. \$24

\$18.99



**Senses
Cozy Vanilla
& Coconut
Body Lotion**

With shea
butter and
vitamin E.
8 fl. oz.
200-208
reg. \$19

\$14.99



**Senses
Cozy Vanilla
& Coconut
Hand Soap**

With
moisturizing
glycerin.
10.1 fl. oz.
178-675
reg. \$14

\$10.99



**Senses Gratitude
Lavender &
Cedarwood
Room Spray**

3.25 fl. oz.
361-851
reg. \$14

\$10.99



**Senses Gratitude
Lavender &
Cedarwood
Air Diffuser**

Six diffuser reeds.
Fragrance oil,
2.37 fl. oz.
504-724
reg. \$32

**NOW
\$18.49**



**Senses Gratitude
Lavender &
Cedarwood
Shower Steamers**

Each, 1 oz. net wt.
504-428 reg. \$26

**NOW \$15.49
set of 6**



❖ **Senses Gratitude
Lavender & Cedarwood
Candle**

3½" H x 3" diam.
7 oz. net wt. **905-374**
reg. \$25

\$19.99



Place candle on trivet or holder before
lighting to protect furniture.
Never leave burning candles unattended.
Keep away from children and pets.

stop and
smell the
flowers



**Senses
Jasmine
Blossom
Collection**

Relax in the fantasy of a beautiful flower garden as the fresh, elegant fragrance of jasmine, lily and ylang-ylang fills the air. Leaves body and hair delightfully scented.

**Hair & Body
Mist**

A refreshing mist, with soothing aloe vera extract.

8 fl. oz.
731-450
reg. \$19

\$14.99

Bubble Bath

Luxurious bubbles gently cleanse.

24 fl. oz.
731-431
reg. \$16

\$12.99

Body Lotion

Moisture-rich with shea butter and vitamin E.

8 fl. oz.
731-446
reg. \$19

\$14.99

All dermatologically tested. Body Lotion and Hair & Body Mist are formulated without parabens, mineral oil, phthalates and dyes.

**Avon
Shower Brush**

Long handle to reach down back. Brush helps remove dead skin cells as it cleanses. Back of brush features massage nubs. Non-slip, comfort handle has a convenient hanging loop.

904-727
reg. \$10

\$7.99



**Senses
Shower Gel
Blushing
Cherry
Blossom**

5 fl. oz.
921-847
reg. \$7

\$4.99



**Senses
Shower Gel
Silky Vanilla**

5 fl. oz.
248-140
reg. \$7

\$4.99



**Senses
Shower Gel
Fresh
Cucumber
& Melon**

5 fl. oz.
400-716
reg. \$7

\$4.99



**Senses
Shower Gel
Juicy Pomegranate
& Mango**

5 fl. oz.
248-155
reg. \$7

\$4.99



Exfoliation Mitt

Microfiber jacquard, with nylon/spandex cuff. **439-734** reg. \$13

\$9.99





soak away stress

Senses Bubble Bath
Each, 24 fl. oz. reg. \$16
\$12.99 each



Cherry Blossom
929-211



Sensitive Skin
875-400



Vanilla Cream
875-669



Orange & Honeysuckle
633-952



Endless Ocean
809-075



Lily & Honeysuckle
Blossom
805-524



Cucumber Melon
688-950



Lavender Garden
381-799



Soft Pink
415-218



**Veilment Himalaya Pink Salt
Body Scrub & Cleanser**
13.5 fl. oz. 991-211 reg. \$18

NOW \$10.49

**Veilment Himalaya Pink Salt
Exfoliating Soap**
5.3 oz. net wt. 260-440 reg. \$8
NOW \$4.49

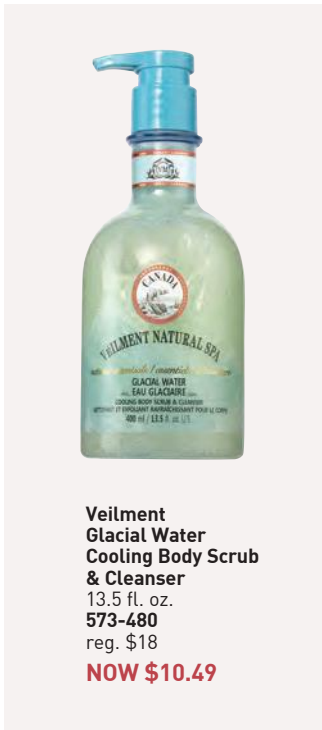

**Veilment
Glacial Water
Cooling Body Scrub
& Cleanser**
13.5 fl. oz.
573-480
reg. \$18
NOW \$10.49

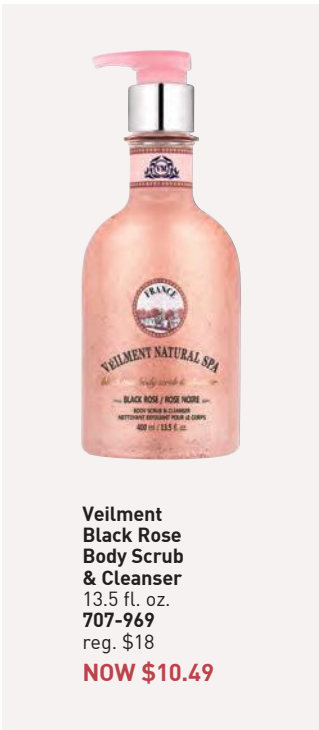

**Veilment
Black Rose
Body Scrub
& Cleanser**
13.5 fl. oz.
707-969
reg. \$18
NOW \$10.49

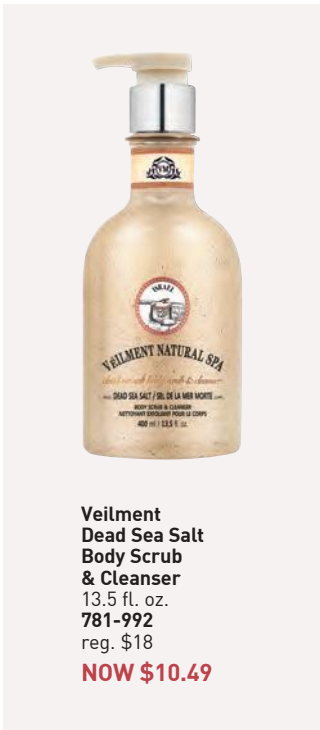

**Veilment
Dead Sea Salt
Body Scrub
& Cleanser**
13.5 fl. oz.
781-992
reg. \$18
NOW \$10.49

Veilment Lumière Sunless Tanning Serum

The more drops, the deeper the tan. Color-correcting technology visibly evens tone and reduces redness. Suitable for different skin tones. With skin-nourishing hemp seed oil and vanilla extract. Dermatologist-tested, hypoallergenic and vegan. Each, 1.01 fl. oz. reg. \$25

NOW \$14.99 each

gotta glow

Get a sun-kissed tan
anywhere...even at home.

Light/Medium
422-307

Medium/Dark
422-526

Mix and blend
into daily body
moisturizer for
a customized,
natural glow.

AN ORAL CARE
INNOVATION:

HIMALAYA PINK SALT

For a healthy-looking, whiter,
brighter smile. Enriched with
Himalayan Pink Salt.



Himalaya Pink Salt Purple Whitening Toothbrush

Purple color fades
as bristles wear,
reminding you to
replace. Clinically
tested to remove
4X more interdental
plaque.* Bristles
with 2X the elasticity
clean narrow gaps
between teeth and
the gum line.

383-165

reg. \$6

\$4.99

*Compared to LG H&H regular
toothbrush with soft bristles.



Himalaya Pink Salt Purple Color Corrector + Intensive Whitening Toothpaste (with Fluoride)

Purple toothpaste
with advanced color-
correcting power.
Clinically tested to
reduce yellow stains
on teeth by 2X after
one use; 9X more than
regular toothpaste.
Visibly whiter teeth
in one week. 24-hour
stain resistance.

Vanilla mint flavor.
Formulated without
parabens, gluten,
phthalates and
triclosan.

3.5 oz. net wt.

383-624

reg. \$12

\$9.49



**Himalaya Pink Salt
Intensive Whitening Toothpaste
(with Fluoride) 3-Piece Pack**

Clinically tested to whiten teeth in one week; 9X more than regular toothpaste without SHMP. 24-hour stain resistance. With sodium fluoride, an anticavity ingredient that helps strengthen enamel. Pink paste. Spearmint flavor.
Each, 4.2 oz. net wt. **729-689**
reg. \$36

\$26.99 the 3-piece pack



**Himalaya Pink Salt
Whitening Toothbrush
(Medium)**

Bristles are infused with Himalayan pink salt for effective cleansing and a gentle brightening effect. Medium-sized brush. High-tension bristles penetrate narrow gaps.
729-359
reg. \$6

\$4.99



**Himalaya Pink Salt
Intensive Whitening
Toothbrush (Large)**

Bristles are infused with Himalayan pink salt for effective cleansing and a gentle brightening effect. Large-sized brush. High-tension bristles penetrate narrow gaps.
035-812
reg. \$6

\$4.99



**Himalaya Pink Salt
Whitening Travel Set
(Toothpaste + Toothbrush)**

Includes:

- Himalaya Pink Salt Toothpaste, spearmint flavor. 1 oz. net wt.
- Toothbrush. Medium size.

728-902 reg. \$11

\$8.99 the 2-piece pack



**Himalaya Pink Salt
Whitening
Natural Salt
Toothpaste
(Fluoride-Free)
2-Piece Pack**

Includes two toothpastes. Helps reduce plaque, gently whiten teeth and naturally freshen breath. Contains essential minerals and bifidus essences. Pink gel. Spearmint flavor. Formulated without parabens, gluten and triclosan.
Each, 3.9 oz. net wt. **347-836** reg. \$19

\$14.99
the 2-piece pack



**Avon Aromatherapy
Body Lotion
Bright Day Ahead**
Charge your day with positive energy. With citrus and ginger fragrance oils to uplift your mood. 5.8 fl. oz.
584-670
reg. \$18
\$13.99



**Avon Aromatherapy
Body Lotion
Sleep Tight Zzz**
Unwind with rose and lavender fragrance oils to help promote a restful sleep. 5.8 fl. oz.
584-866
reg. \$18
\$13.99



**Avon Aromatherapy
Body Lotion
Bye-Bye Stress**
De-stress with refreshing spearmint and eucalyptus fragrance oils for stress relief and mental clarity. 5.8 fl. oz. **584-684**
reg. \$18
\$13.99



Senses Lip Balm
Strawberry **554-219**
Cherry **554-223**
Each, .14 oz. net wt.
reg. \$2
\$1.59 each



**Avon Care
Silicone Glove
Protective Hand Cream**
Lasting protection against dryness. 3.4 fl. oz. **366-887**
reg. \$8
\$5.99



**Moisture Therapy
Intensive
Healing & Repair
Hand Cream**
For extremely dry skin. Moisturizes through hand washings. Fragrance-free. 4.2 fl. oz. **845-982**
reg. \$8
\$5.99



**Perfumed
Liquid Deodorant**
Soft floral scent. Aluminum-free. Fast-drying. Easy fingertip application. 2 fl. oz.
889-915
reg. \$8
\$5.99



**Avon Microbiome
by Reach® Hygiene
Deodorant Stick**
Floral citrus scent. Aluminum-free. 24-hour odor protection. 2.65 oz. net wt.
524-528
reg. \$16
\$12.99



Rare Jade
881-508



Sweet Honesty Essence
828-312



Imari Essence
874-313



Imari Chic
884-564



Night Magic Essence
828-327



Far Away Essence
828-403



Far Away Voyage
875-009



Skin So Soft
Soft & Sensual Essence
875-047



Cool Confidence
Essence
867-023



Cool Confidence
Powder Essence
828-255



Feelin' Fresh Essence
874-461



On Duty Essence
785-763



Black Suede Essence
867-133



Mesmerize Essence
363-251



Wild Country Essence
786-277

**Roll-On
Anti-Perspirant
Deodorant**
Each, 1.7 fl. oz.
reg. \$4
\$2.99 each



On Duty Sport
Essence
786-186



Rare Pearls
906-897



Night Magic Evening
Musk 862-590



Odyssey
740-250



Sweet Honesty
439-021



Timeless
885-302



Candid
656-095



Far Away
891-376



Haiku
809-060



Imari
464-366



Rare Gold
613-154



Skin So Soft
Soft & Sensual
714-861



Feelin' Fresh
Original
907-750



Cool Confidence
Original
872-469



Cool Confidence
Baby Powder
427-275



On Duty
Unscented
464-351



On Duty
Original
393-970



Black Suede
813-567



Mesmerize
875-874



Wild Country
656-080

**Roll-On
Anti-Perspirant
Deodorant**
Each, 2.6 fl. oz.
reg. \$5
\$3.99 each



On Duty Sport
875-726

**Foot Works
Intensive Moisture
Foot Cream**

Suitable for
diabetics.

2.5 fl. oz.

069-016

reg. \$11

\$8.99



**Foot Works Arthritis
Achy Foot and
Muscle Cream**

Contains glucosamine
and chondroitin.

2.5 fl. oz.

208-400

reg. \$11

\$8.99



**Foot Works
Maximum Strength
Cracked Heel Cream**

Transforms the
look and feel of dry,
cracked heels.

2.5 fl. oz.

086-762

reg. \$11

\$8.99



**Foot Works
Intensive
Callus Cream**

Softens and
moisturizes dry,
rough skin.

3.2 oz. net wt.

851-310

reg. \$11

\$8.99



**Foot Works
Deodorizing
Spray**

Can also be used
in footwear.

3.5 oz. net wt.

313-236

reg. \$14

\$10.99



**Foot Works
Pedicure Tool**

592-712

reg. \$11

\$8.99

- 4 in 1:
- Fine-grain file
 - Metal file
 - Pumice
 - Brush



Foot Works Pedicure Kit

Case, 3½" L x 4¾" W.

121-029

reg. \$13

\$9.99

Kit includes:

- Nail clipper
- Toenail clipper
- Scissors
- Small nail file
- Cuticle pusher



make the great outdoors yours

Our DEET-free repellents protect your family without chemicals that feel harsh on skin.

Bug Guard repels deer ticks that may carry and transmit Lyme disease.

Bug Guard Plus Picaridin Aerosol Spray

4 oz. net wt.

315-243

reg. \$20

\$15.99



Bug Guard Plus Picaridin Family-Size Pump Spray

8 fl. oz.

827-780

reg. \$25.50

\$17.99



Bug Guard Plus Picaridin Pump Spray

4 fl. oz.

827-756

reg. \$17.25

\$11.99



Bug Guard Plus Picaridin Towelettes

Each, 9" L x 5½" W, .3 fl. oz.

269-562

reg. \$16

\$12.99 pack of 8



Bug Guard Plus IR3535® Expedition Aerosol Spray SPF 28

Repels mosquitoes that may transmit West Nile virus for 8 hours. Repels deer ticks for 12 hours.

4 oz. net wt.

521-370

reg. \$20

\$15.99



Bug Guard Plus IR3535® Gentle Breeze SPF 30 Lotion

4 fl. oz.

781-940

reg. \$19

\$14.99



Bug Guard Anti-Itch Spray

2 fl. oz.

827-010

reg. \$15

\$9.99





salon-inspired formulas

Root Touch-Up
Instantly covers roots and bare spots. With black bean and ginseng. Built-in mirror. Each, .25 oz. net wt. reg. \$20

\$15.99 each



-  Reddish Brown
243-627
-  Light Brown
244-642
-  Dark Brown
245-213
-  Black
245-251

**Advance Techniques
Daily Shine
2-in-1 Shampoo
& Conditioner**
11.8 fl. oz.
553-413
reg. \$19
\$14.99



**Elastine
PropoliThera
Damage Repair
Shampoo**
16.9 fl. oz.
053-082
reg. \$20

NOW \$11.99



**Elastine
PropoliThera
Damage Repair
Conditioner**
16.9 fl. oz.
638-681
reg. \$20

NOW \$11.99



**Elastine
PropoliThera
Volumizing
Shampoo**
16.9 fl. oz.
892-607
reg. \$20

NOW \$11.99



**Elastine
PropoliThera
Volumizing
Conditioner**
16.9 fl. oz.
892-870
reg. \$20

NOW \$11.99



**Elastine
PropoliThera
Hair Mask**
10.1 fl. oz.
150-301
reg. \$20

NOW \$11.99



**Elastine
PropoliThera
Hair Oil Serum**
5.7 fl. oz.
895-190
reg. \$23

NOW \$12.49



**Elastine PropoliThera
Hair Deep
Conditioning
Treatment Cap**
053-761
reg. \$9
\$6.99



**Elastine
PropoliThera
Serum
Treatment**
7.8 fl. oz.
359-821
reg. \$23
\$17.99



**Elastine HempharmX
Hydrating Shampoo**
13.5 fl. oz. **359-836**
reg. \$24

NOW \$14.99

**Elastine HempharmX
Hydrating Conditioner**
13.5 fl. oz. **360-544**
reg. \$24

NOW \$14.99



**Elastine Botanicals
Cherry Blossom
& Hyaluronic
Acid Moisturizing
Shampoo**
6.7 fl. oz. **239-943**
reg. \$7

NOW \$3.49



**Elastine Botanicals
Cherry Blossom
& Hyaluronic
Acid Moisturizing
Conditioner**
6.7 fl. oz. **240-059**
reg. \$7

NOW \$3.49



**Elastine Botanicals
Rosemary & Sea Salt
Volumizing Shampoo**
6.7 fl. oz. **240-556**
reg. \$7

NOW \$3.49



**Elastine Botanicals
Rosemary & Sea Salt
Volumizing Conditioner**
6.7 fl. oz. **246-831**
reg. \$7

NOW \$3.49



**Elastine
Salon de Color
Color Vibe
Purple Shampoo**
8.4 fl. oz. **436-109**
reg. \$19
NOW \$10.99



**Elastine
Salon de Color
Color Vibe
Purple Conditioner**
8.4 fl. oz. **436-955**
reg. \$19
NOW \$10.99



**Elastine
Moisture Essentials
Volume Shampoo**
12.7 fl. oz. **495-106**
reg. \$9
NOW \$4.99



**Elastine
Moisture Essentials
Volume Conditioner**
12.7 fl. oz. **495-110**
reg. \$9
NOW \$4.99

CHI® ESSENTIALS

Revive Keratin + Bonding Restoring Shampoo

12 fl. oz. 451-192

reg. \$25

NOW \$14.49

Revive Keratin + Bonding Protecting Serum

3 fl. oz. 451-340

reg. \$42

NOW \$25.99

Revive Keratin + Bonding Restoring Conditioner

12 fl. oz. 451-211

reg. \$25

NOW \$14.49



**Avon
Blow-Dry
Round Hairbrush**
504-800
reg. \$19
\$14.99



**Avon
Detangling
Comb**
504-820
reg. \$8
\$5.99



**Avon
Detangling
Hairbrush**
504-815
reg. \$13
\$9.99



**Avon
Compact
Hairbrush**
504-743
reg. \$10
\$7.99



**CHI® Essentials
Replenishing
Shampoo**
12 fl. oz.
589-140
reg. \$23
NOW \$13.49



**CHI® Essentials
Moisturizing
Conditioner**
12 fl. oz.
589-409
reg. \$23
NOW \$13.49





**Dr. Groot
Scalp Fortifying
Serum Treatment**
Moisturizes and
helps support healthy
hair roots. 6.7 fl. oz.
782-271 reg. \$35
\$29



**Dr. Groot
Scalp Fortifying
Hair-Thickening Shampoo**
With coconut oil, cleanses
as it helps moisturize dry
scalp and hair. 13.5 fl. oz.
778-014 reg. \$35
\$29



**Dr. Groot
Anti-Dandruff
Scalp Care
2-in-1 Shampoo
and Conditioner**
Contains 3% salicylic acid,
biotin, caffeine, rosemary
and menthol. 10.1 fl. oz.
451-431 reg. \$30
\$22.99



**Dr. Groot
Anti-Dandruff
Scalp Care Shampoo**
Contains 3% salicylic
acid, biotin, caffeine,
rosemary and menthol.
No silicones. 10.1 fl. oz.
451-412 reg. \$30
\$22.99



**Dr. Groot
Professional
Bonding System 01
Bond Fortifying Shampoo**
Helps fortify hair from
the roots and visibly
restore smoothness.
13 fl. oz. **701-607**
\$30



**Dr. Groot
Professional
Bonding System 02
Keratin Water Treatment**
Water-to-cream formula.
Hair looks instantly
smoother. Use 2X-3X
a week. 6.7 fl. oz.
701-611
\$30



**Dr. Groot
Professional
Bonding System 03
Bond Fortifying
Conditioner**
Instantly helps minimize
frizz* 8.4 fl. oz. **701-865**
\$30

*Based on a clinical test of 19 hair tresses.



**Dr. Groot
Professional
Bonding System 04
Bond Fortifying
Instant Repair Serum**
Restorative leave-in
serum. Apply to damp
or dry hair. 4.2 fl. oz.
702-130
\$30



**Dr. Groot
Premium
Scalp Cleansing Brush**
Helps reinvigorate
scalp health and
stimulate circulation.
065-776 reg. \$20
\$16



WANT GREAT HAIR? START AT THE SCALP.



Dr. Groot Scalp Revitalizing Solution

Think of scalp care as an extension of skin care. With **biotin** and **capsulated prebiotics**, these formulas offer a uniquely customized solution that gets to the root of your problem.

Hair Thickening Shampoo

Helps hair look thicker and fuller. Infused with biotin and prebiotics. 13 fl. oz. **715-064**

\$30

Purifying Clay Shampoo

Instantly purify roots, hydrate dry ends. With three kinds of clay (white, herbal, glacial) plus biotin and salicylic acid. 13 fl. oz. **715-098**

\$30

Scalp Relief Tonic

Helps hydrate dry scalp. With calming chamomile, moisturizing niacinamide and cooling menthol. 4.73 fl. oz. **717-110**

\$30

Scalp Soothing Shampoo

Helps refresh, moisturize and comfort your scalp. With biotin and cica extract. 13 fl. oz. **715-083**

\$30

Miracle in Shower Treatment

Hair looks smoother and healthier instantly. With nourishing arginine, panthenol, niacinamide and salicylic acid. 8.4 fl. oz. **715-451**

\$30

centella: nature's skin soother

the solution to
redness-prone,
sensitive skin

Centella asiatica,
a.k.a. cica, is more
than a trendy K-beauty
ingredient. It's been
used for centuries
to help soothe skin.
In fact, it's nicknamed
"tiger grass" because
tigers roll around
in it to help heal
their wounds.



in one use

relieves the look of redness
caused by dryness[†]

Beyond Glow Centella Redness Relief Serum

A soothing gel serum with centella
asiatica, panthenol and glycerin to help
relieve the appearance of redness. 1 fl. oz.
350-399 reg. \$34

\$25.99



*Subject's face exposed to
heat for 20 minutes to induce
skin irritation.

†Based on a consumer-perception
study of 32 people.

**Based on a consumer-perception
study of 31 people.

††Based on a clinical study
of 32 people.

NEW
BEYOND GLOW
 CENTELLA COLLECTION

96% said skin feels instantly cooled**

Beyond Glow Centella Cooling Toner
 Refreshes and moisturizes irritated skin caused by dryness in seconds.
 6.7 fl. oz.
 350-403 reg. \$25
\$19.99

Beyond Glow Centella Soothing Cream
 Moisturizes and reduces the look of redness caused by dryness. Hypoallergenic and noncomedogenic.
 2.7 fl. oz. 350-422
 reg. \$34
\$25.99

in 6 days
 skin barrier improved**



This image was generated using artificial intelligence.

Lip service: see the results...

Improves elasticity

Boosts radiance

Gently exfoliates

Nourish

Beyond Glow Lipcerin Intensive Nourishing Lip Care
reg. \$20
\$14.99



An intensive, glistening formula that nourishes dry lips with moisture. With a plumping peptide, moisture-enhancing glycerin and smoothing shea butter. Clear finish. .5 fl. oz.



Nourishing
052-325

Plump

Beyond Glow Lipcerin Plump and Cool Lip Care
reg. \$20
\$14.99



An intensely moisturizing, glistening formula that visibly plumps and softens lips. With cooling menthol for an instant visible increase in lip volume. Clear finish. .5 fl. oz.



Plump and Cool
052-344

Tint

Beyond Glow Lipcerin Hydrating Tinted Lip Care
reg. \$20
\$14.99



An intensely moisturizing, glistening formula that visibly softens lips and adds a glossy hint of color. With a plumping peptide, moisture-enhancing glycerin and smoothing shea butter. .5 fl. oz.



Twinkle
052-750

Flash
052-909

Splendor
053-078

Gleam
053-097

Flare
053-101

Smolder
053-140

Key ingredients



CERAMIDE

Helps protect skin's moisture barrier to keep lips looking firm and smooth



SEA BUCKTHORN

Known to be a powerful, natural antioxidant and help with skin health

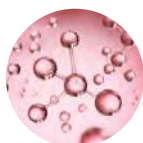

PHA

A gentle exfoliant that attracts water molecules to moisturize

55% more exfoliated lips*

30% shorter lip lines*

15% immediate increase of lip volume*

24% softer lips*

*In 2 weeks, based on using 3x a day.

CLEANSERS with benefits

Complete your Beyond Glow regimen with cleansers that help skin feel smoother and reveal a healthy-looking glow.

100%

Said skin feels hydrated after 1 use*

93%

Said skin looks brighter after 1 use*

96%

Said skin looks smoother after 1 use*



*Based on a consumer-perception study of 30 people.

Cleanse + Brighten

For Normal Skin
With **Vitamin C**
& **AHA**

Beyond Glow Vitamin C + AHA Facial Cleanser

A foaming facial cleanser that helps enhance your healthy-looking glow, leaving skin feeling soft and smooth.
5 fl. oz. **628-450** reg. \$14

NOW \$8.49

Cleanse + Hydrate

For Dry Skin With
Hyaluronic Acid &
Niacinamide

Beyond Glow Hyaluronic Acid + Niacinamide Facial Cleanser

A hydrating facial cleanser that helps enhance your healthy-looking glow, leaving skin feeling soft and smooth.
5 fl. oz. **627-821** reg. \$14

\$10.99

Cleanse + Exfoliate

For Oily Skin
With **Salicylic** &
Citric Acids

Beyond Glow Salicylic + Citric Acids Facial Cleanser

An exfoliating facial cleanser that helps enhance your healthy-looking glow, leaving skin feeling soft and smooth.
5 fl. oz. **627-798** reg. \$14

NOW \$8.49



Beyond Glow Niacinamide 2% Cream Mist

Deliver an instant boost of hydration to your skin with this creamy, fast-absorbing spray-on serum that can be used under or over makeup for glowing skin anytime, anywhere. Infused with niacinamide. 3.3 fl. oz.

617-365 reg. \$34

\$25.99



Beyond Glow Niacinamide 10% Neck Firming Cream

Nighttime hydrating neck and chest cream formulated with tried-and-true ingredients niacinamide, shea butter and squalane derived from olive oil, plus panthenol, which helps strengthen the skin barrier. Contains retinol. 3.3 fl. oz. 052-249

reg. \$38

\$29.99



Beyond Glow Niacinamide 10% Eye Cream

Nighttime moisturizing eye cream formulated with tried-and-true ingredients niacinamide and caffeine, plus panthenol, which helps strengthen the skin barrier. Contains retinol. 1 fl. oz. 052-272 reg. \$24

\$19.99

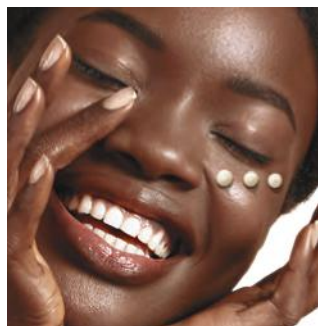

In just 4 weeks:

Beyond Glow Niacinamide 10% Neck Firming Cream

- Crepey skin appears smoothed*
- Neck and décolleté lines look improved*

*Based on a clinical study on 31 people.

Beyond Glow Niacinamide 10% Eye Cream

- Crow's-feet appear reduced†
- Helps under-eye bags look depuffed†

†Based on a clinical study on 30 people.

Minimize the look of PORES



serum + cream
together

3X

Reduction in the
look of pores**

Beyond Glow

Niacinamide 10% + Panthenol Serum

Helps improve even tone and elasticity. Niacinamide, also known as vitamin B3, helps even skin tone and replenish the skin barrier. Panthenol, also known as provitamin B5, helps lock in moisture. 1 fl. oz.

255-612 reg. \$38

\$29.99

Beyond Glow

Niacinamide 10% All-in-One Cream

Nighttime facial cream that helps enhance your healthy-looking glow. All-in-one facial cream that visibly brightens skin, reduces fine lines and helps support the skin barrier. Contains retinol. 3.7 fl. oz.

617-350 reg. \$38

\$29.99

Serum + cream, when used together:
Reduce the look of pores by
44%⁺⁺

**Versus using the serum alone, based on a clinical study.

††In a 4-week clinical trial of 32 people.

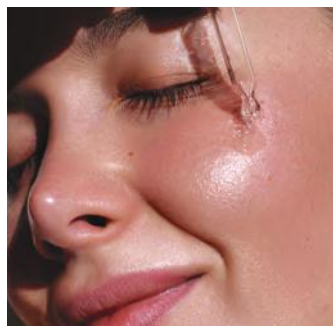



Beyond Glow Hyaluronic Acid 1.5% + Ferulic Acid Serum

Hyaluronic acid, known as a “moisture magnet,” helps infuse skin with instant and lasting hydration. Ferulic acid, a powerful antioxidant, helps defend skin from environmental stressors. 1 fl. oz. **255-593** reg. \$38

NOW \$22.49



Beyond Glow Vitamin C 6% + Ferulic Acid Serum

Vitamin C visibly improves radiance for glowing skin. Ferulic acid, a powerful antioxidant, helps protect skin from environmental stressors. 1 fl. oz. **255-589** reg. \$38

\$29.99

Clinically tested to improve skin radiance in 3 days



What makes Beyond Glow
Vitamin C serum so special?



125-hour antioxidant effect*



4X stronger skin barrier in 2 weeks†

Just look at the **antioxidant effect!**
of Beyond Glow Vitamin C 6% + Ferulic Acid Serum

With
Beyond
Glow
Serum



Without
Beyond
Glow
Serum



Boosts absorption of vitamin C by **2X****

Use with
Vitamin C
6% + Ferulic
Acid Serum
for optimal
results.

Beyond Glow Galvanic Booster Device

Give your skin a spa treatment at home in three minutes. Red LED light helps tone the appearance of skin texture, enhances your radiant glow and visibly promotes skin health. On-the-go compact design. Automatically turns on and off. Uses two cell batteries (included). **255-627** reg. \$60

\$49.99

*Evaluated by in vitro test. †Based on stripped skin instrumental study on 31 people. **Evaluated by Dongduk Women's University Industry-Academia Cooperation (ex vivo test, DPPH, Oct. 13 to 24, 2023).

The Trending Star Ingredient: SNAIL MUCIN Complex

Clinically tested to
improve skin tone
and brightness

Beyond Glow Snail Mucin Complex + Panthenol Cream

Moisturizes while it visibly improves texture and elasticity. With snail mucin complex and panthenol, which helps lock in moisture. 3.7 fl. oz. **255-536** reg. \$34

\$25.99

Beyond Glow Snail Mucin Complex + Niacinamide Serum

Visibly brightens, moisturizes and retexturizes. With snail mucin complex and niacinamide, also known as vitamin B3, which helps even skin tone and strengthen the skin barrier. 3.3 fl. oz. **255-574** reg. \$34

\$25.99

Our cream and serum, formulated with snail mucin complex, moisturize and help visibly brighten skin with a clear, cushiony yet fast-absorbing texture that disappears into the skin while plumping it up with hydration.



Real Formulas, Real Results

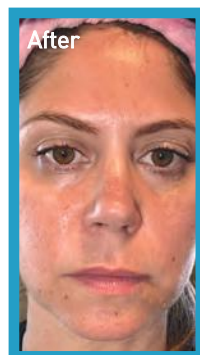
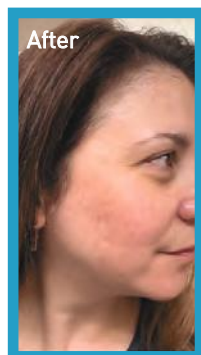
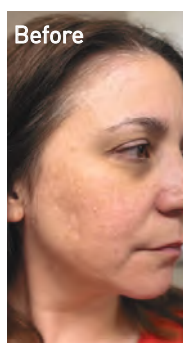

"I'M GETTING SO MANY COMPLIMENTS ON MY BARE SKIN.
I ALMOST DON'T WANT TO EVEN WEAR MAKEUP!"

"BEYOND GLOW IS A GAME CHANGER.
I HAVE SEEN A SIGNIFICANT IMPROVEMENT IN MY SKIN."

The Ambassadors were gifted with the Beyond Glow Snail Mucin Cream, plus the four serums from the Beyond Glow regimen (pages 53-55), which they used with the Galvanic Booster Device, AM and PM, for two weeks.



Anew Ultimate Supreme Radiant Firming Cream

A lightweight moisturizer perfect for daytime use. With panthenol, niacinamide and peptides to help boost hydration, visibly restore brightness and firm skin contours. With bakuchiol, an alternative to retinol, to visibly reduce wrinkles and discolorations without irritation. Clinically tested to improve skin texture and elasticity.

1.7 fl. oz. **835-052** reg. \$60

\$39.99



Anew Ultimate Night Repair Serum

See improved tone and texture. With peptides, licorice, hyaluronic acid and niacinamide. Use PM before moisturizer.

1 fl. oz. **625-355** reg. \$45

\$28.99



Anew Ultimate Supreme Eye Balm

Moisturizing formula infused with squalane, sunflower seed oil and antioxidant vitamin E. Wear alone or under makeup.

0.1 oz. net wt. **625-340** reg. \$45

\$28.99



Anew Ultimate Supreme Dual Elixir

With Black Pearl Extract and precious oils. See a dramatic difference in even advanced signs of aging.

Serum/Oil, .67 fl. oz. each.

963-925 reg. \$60

\$39.99



Anew Ultimate Supreme Advanced Performance Crème

With Black Pearl Extract. See a dramatic difference in deep wrinkles and skin radiance.

1.7 oz. net wt. **014-735** reg. \$60

\$39.99



Anew Ultimate Multi-Performance Eye System

Visibly smooths crow's-feet and de-puffs under-eye bags. Cream, .5 oz. net wt. Elixir, .09 oz. net wt. **021-862** reg. \$42

\$27.99



Anew Ultimate Multi-Performance Night Cream

It works while you sleep to revive and recreate the look of youthful skin. 1.7 oz. net wt.

763-311 reg. \$42

\$27.99

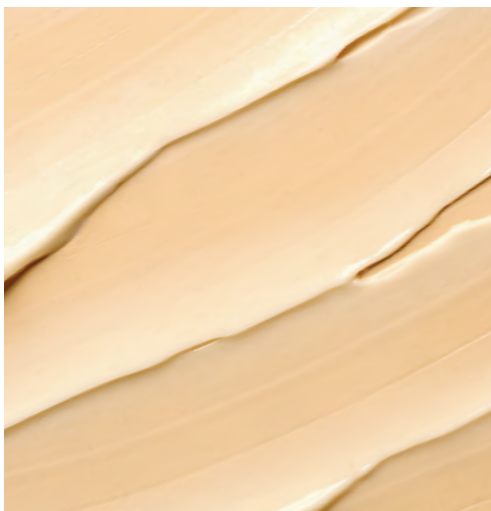

Anew Ultimate Multi-Performance Day Cream Broad Spectrum SPF 25

See wrinkles fade and youthful vibrance return. 1.7 oz. net wt. **763-307** reg. \$42

\$27.99



defying gravity
has never been easier

**Anew Platinum
Firm and Sculpt Cream
for Neck and Chest**

With Peptide Lifting Complex to treat the skin on your neck and chest, which is more vulnerable to wrinkles and sagging. Use PM after cleansing. 1.7 oz. net wt.
763-584 reg. \$42

\$27.99

**Anew Platinum
Night Cream**

Skin appears smoother overnight, resculpted over time. 1.7 oz. net wt.
753-439 reg. \$42

\$27.99

**Anew Platinum
Eye & Lip Cream**
Dual applicator.

.5 oz. net wt.
902-614 reg. \$42

\$27.99

**Anew Platinum
Day Cream
Broad Spectrum SPF 25**

With Paxillium Technology to help defy gravity and Radiescent Microspheres to help visibly restore radiance. 1.7 oz. net wt.
184-146 reg. \$42

\$27.99



Anew Platinum Age Delay Serum

With niacinamide, panthenol and peptide. Formulated to visibly boost elasticity for a firmer look. Use AM and PM before moisturizer. 1 fl. oz. **625-609** reg. \$45

\$28.99



Anew Platinum Sculpting Sleep Mask

An overnight mask that helps visibly lift, plump and nourish skin while you sleep. Formulated with skin-contouring ingredients, including tetrapeptide, panthenol, niacinamide and yeast extract. Clinically tested to improve skin texture and wrinkles in two weeks. 1.7 fl. oz. **835-033** reg. \$42

\$27.99



Anew Platinum Sculpting Body Serum

With moisture-boosting niacinamide, panthenol (provitamin B5) and peptides. 6.7 fl. oz. **506-249** reg. \$45

\$28.99



COLLAGEN BOOSTER COLLECTION

With skin-renewing peptides and other
rejuvenating ingredients

**Isa Knox Anew Clinical Collagen Booster
Rejuvenating Serum Ampoules**
Powerful peptide blend boosts skin renewal.
60 capsulated single-use ampoules.
.008 fl. oz. each. **803-077** reg. \$66
\$54.99



**Isa Knox Anew Clinical Collagen Booster
Eye Lift Pro Dual Eye System**

In just 7 days, eye area looks lifted, firmer, tighter. With a peptide complex to help boost skin renewal. Gel, .33 fl. oz. Cream, .33 fl. oz.

564-550 reg. \$40

\$24.99



**Isa Knox Anew Clinical
Collagen Booster Firming Cream**

With peptides that boost skin renewal to help restore youthful bounce. With moisturizing and skin-plumping niacinamide and squalane. Hygienic, airless pump. 1.7 fl. oz.

069-327 reg. \$45

\$29.99



**Isa Knox Anew Clinical Collagen Booster
Microneedling Polisher**

At-home alternative to micro-dermabrasion and micro-needling. Visibly diminishes pores, fine lines and wrinkles.

1.7 fl. oz. 798-592

reg. \$34

\$20.99



**Isa Knox Anew Clinical
Revitalize & Reveal
Resurfacing Expert Smoothing Fluid**
79% as effective as a pro micro-dermabrasion
without the same irritation. 1 fl. oz.
852-282 reg. \$44
\$29.99



**Isa Knox Anew Clinical
Revitalize & Reveal Intensive Peel**
Intensive resurfacing peel similar to pro acid
peels. With AHA and PHA. 1 fl. oz. 780-025
reg. \$45
NOW \$22.49



**Isa Knox Anew Clinical
Revitalize & Reveal
Advanced Wrinkle Corrector**
In just two weeks, wrinkles appear
reduced. 1.7 fl. oz. 470-100
reg. \$40
\$27.99



**Isa Knox Anew Clinical
Revitalize & Reveal
Resurfacing Lotion for Body**
Exfoliates with gentle yet effective AHA lactic
acid. Moisturizes with shea butter. 5 fl. oz.
390-785 reg. \$34
\$20.99



**Isa Knox Anew Clinical
Revitalize & Reveal
Extra Strength Retexturizing Peel**
Results similar to a 35% pro glycolic peel.*
30 fragrance-free pads. 2" diam. 632-774
reg. \$40
\$27.99

*In 6 out of
8 attributes
tested over a
7-week period.



100%

showed clinical improvement of fine lines and wrinkles in one week, with increased results over time

**Isa Knox Anew Clinical
Line Eraser with Retinol [1.0%]**

Advanced Retinol Serum

Our highest dose of retinol.

Dramatically reduces the appearance of fine lines, wrinkles and dark spots. Use PM. 1 fl. oz.

390-751 reg. \$50

\$40.99



**Isa Knox Anew Clinical
Line Eraser with Retinol
Targeted Treatment**

For targeted lines and wrinkles (expression lines) such as around forehead and mouth.

.67 fl. oz. 925-159 reg. \$40

\$27.99



**Isa Knox Anew Clinical
Line Eraser
with Retinol Treatment**

Great for first-time retinol users.

Use AM/PM. 1 oz. net wt.

763-330 reg. \$45

\$29.99

**Anew Vitamin C
Exfoliating
Peel Pads**
With PHA and
pineapple extract,
vitamin C,
panthenol
and glycerin.
Exfoliates and
helps visibly
brighten.
Formulated
without alcohol
and fragrance.
4.3 fl. oz. 70 pads.
169-143 reg. \$28

~~\$19.99~~
\$14.99



**Anew Vitamin C
Antioxidant Lip Treatment**
Nourishes lips with vitamins C and E.
.13 oz. net wt. 784-547
reg. \$14
~~\$6.99~~ **\$5.99**



Anew Vitamin C Brightening Serum
Skin is visibly energized and brightened with
the power of 10% pure vitamin C. 1 fl. oz.
522-066 reg. \$44
~~\$25.99~~ **\$19.49**



Anew Vitamin C Brightening Eye Cream
Visibly reduces dark circles. Under-eye
area looks brighter and more even-toned.
.5 fl. oz. 953-602 reg. \$34
~~\$22.99~~ **\$16.99**



Anew Vitamin C Overnight Radiant Mask
Revitalizing formula with niacinamide, shea
butter and sunflower seed oil. Apply after
cleansing, treating and moisturizing. 1.7 fl. oz.
157-086 reg. \$36
~~\$19.99~~ **\$14.99**



**Anew Vitamin C Illuminating
Priming Moisturizer**
With skin-smoothing silicones. Use after
Brightening Serum. Wear alone or under
makeup. 1.7 fl. oz. 914-671 reg. \$34
~~\$22.99~~ **\$16.99**

C Spot Go

Vitamin C is known as the go-to skin brightener. Now skin appears brighter in one week* with a concentrated treatment formulated to target dark spots, discolorations and dullness.



97%

agree

skin discolorations
appear to fade†

*In a clinical study.
†In a 4-week, consumer-
perception study.

NEW

Anew Vitamin C Targeted Skin Brightener

With the triple-antioxidant power of 7% vitamin C, 2% ferulic acid and vitamin E, skin looks brighter and more even-toned with a dramatically improved appearance in overall skin clarity. With moisturizing allantoin and soothing aloe. Suitable for sensitive skin. .5 fl. oz. **169-177** reg. \$34

~~\$22.99~~ **\$16.99**

25% OFF pages 64-67.

EVERY BODY WANTS TO LOOK RADIANT

Vitamin C, plus other skin-nourishing ingredients, helps your skin look brighter and smoother all over.

Anew Vitamin C Nourishing Body Butter
With hydrating shea butter and niacinamide, plus vitamins C and E to help restore radiance. Fruity-floral and citrus scent. 7.8 fl. oz. **443-767** reg. \$32

~~\$19.99~~ **\$14.99**

Anew Vitamin C Glow Body Scrub
Sugar-based formula with pineapple and papaya enzymes and coffee seed extract exfoliates dry, dull skin. Citrus scent. 9 oz. net wt. **443-752** reg. \$36

~~\$19.99~~ **\$14.99**



Anew Vitamin C Illuminating Body Serum
Light-reflecting pigments leave skin looking luminous. 6.7 fl. oz. **157-071** reg. \$34

~~\$19.99~~ **\$14.99**



Anew Vitamin C Dry Body Oil
Soothing sunflower seed and jojoba oils help keep skin feeling supple. 3.4 fl. oz. **074-432** reg. \$34

~~\$19.99~~ **\$14.99**



Isa Knox Anew Solaire Everyday Mineral Face Protection Cream Broad Spectrum SPF 50

Lightweight formula with zinc oxide. Suitable for sensitive skin. Water-resistant (40 minutes). 1.7 fl. oz. **911-467** reg. \$32

~~\$24.99~~ **\$18.49**



Isa Knox Anew Solaire Everyday Face Protection Lotion Broad Spectrum SPF 50

1.7 fl. oz. **911-400** reg. \$32

~~\$24.99~~ **\$18.49**



Isa Knox Anew Solaire Active Face & Body Protection Lotion Broad Spectrum SPF 50

2.7 fl. oz. **154-948** reg. \$35

~~\$27.99~~ **\$20.99**

92% of women believe it dramatically improves skin's overall appearance.*



Anew Power Serum

Visibly improves wrinkles, radiance, firmness and texture. Use AM and PM after cleansing, before moisturizing. 1 fl. oz. **838-047** reg. \$45

~~\$28.99~~ **\$21.49**

*Based on those who expressed an opinion in a consumer-perception study.



**Anew Hydra Fusion
De-Puffing
Eye Serum**

With caffeine and hyaluronic acid. Cooling ceramic tip. Instantly boosts hydration around eye area by 3X. .5 fl. oz. **137-737**
reg. \$34

\$22.99

**Anew Hydra Fusion
1.5% Hyaluronic
Acid Serum**

With three different molecular sizes of HA that reach multiple layers of skin's surface to visibly plump skin. 1 fl. oz. **290-390**
reg. \$44

\$25.99

**Anew Hydra Fusion
Cleansing
Micellar Water**

No need to rinse off. 10.1 fl. oz.

139-380 reg. \$14

\$9.99

**Anew Hydra Fusion
Nighttime Facial
Treatment**

Hyaluronic acid. Shea butter beads. Visibly re-plumps skin with 3X more moisture. Relaxing rose scent. 1.7 oz. net wt. **139-429**
reg. \$34

NOW \$17.49

**Anew Hydra Fusion
Gel Cream**

72 hours of long-lasting hydration. 1.7 oz. net wt.

266-893 reg. \$34

\$22.99

100% agree:

skin looks smoother
and softer*

For dry,
irritated skin

moisturizing bomb toner

A fast-absorbing,
milky-textured toner
clinically tested
to increase skin's
moisture levels in
arid, dry conditions.
6.7 fl. oz. **929-207**
reg. \$33

\$30



*Based on a consumer-perception study.

For dryness, loss
of elasticity and
firmness

The True Cream - Moisturizing Bomb

26 hours
of long-lasting
moisture.*

1.68 fl. oz.

948-463

reg. \$42

\$38

*Based on a clinical study.



For dryness,
dullness and
uneven texture

The True Cream - Aqua Bomb

70% increase in
hydration levels.*

1.68 fl. oz.

556-207

reg. \$42

\$38

*Based on a clinical study.



For dryness, loss
of elasticity and
firmness

moisturizing eye bomb

Lightweight, refreshing
eye cream cools on
contact. Helps keep
eye area looking firm,
resilient and smooth.

.84 fl. oz.

021-915

reg. \$53

\$48



For an extra boost
of hydration

aqua bomb hydrating toner

Water-based. With
hyaluronic acid,
honeysuckle flower
extract and baobab
tree seed extract.

Use after cleansing,
before serum and
moisturizer. 6.7 fl. oz.

952-974 reg. \$33

\$30



For dryness,
dullness and
uneven texture
**aqua bomb jelly
cleanser**

Jelly to foam.
Amino acids and
glycerin-based
cleansing agents
gently cleanse.

5.41 fl. oz.

445-353 reg. \$35

\$30



For dull, dry,
fatigued skin

aqua bomb sleeping mask

Unique jelly-pudding
texture! Replenishes
with explosive
hydration for
smoother skin
and a healthy glow.

2.53 oz. net wt.

514-717 reg. \$42

\$38





NORMAL TO DRY SKIN

**Isa Knox LXNEW Clean
Nourishing Cream Cleanser**

Removes impurities and makeup while restoring moisture. 5 fl. oz. **717-990** reg. \$14

\$10.99



OILY TO NORMAL SKIN

**Isa Knox LXNEW Clean
Soothing Whipped Oil Cleanser**

Helps eliminate impurities and excess oil. 5 fl. oz. **718-025** reg. \$19

\$14.99



**NORMAL, DRY AND
COMBINATION SKIN**

**Isa Knox LXNEW
Clean Balancing Gel Cleanser**

Gel to foam. Helps remove oil and impurities while rebalancing skin.

5 fl. oz. **718-010** reg. \$14

\$10.99



**NORMAL, DRY,
COMBINATION, OILY SKIN**

**Isa Knox LXNEW Clean 2-in-1
Exfoliating Cleansing Balm**

Melts away makeup and impurities. Spatula included. 3.5 oz. net wt.

718-006 reg. \$32

NOW \$19.49

Avon Solutions Banishing Serum

An intensive serum with ingredients known to help improve the appearance of dark spots and uneven skin tone. 1 fl. oz. **507-905** reg. \$16

\$12.99

**Avon Solutions****Dramatic Firming Serum**

This moisturizing serum contains effective anti-aging ingredients that help promote a more youthful appearance. 1 fl. oz. **507-871** reg. \$16

\$12.99

**Avon Solutions Nurtura Serum**

With skin-nourishing ingredients known to help combat dryness and flakiness, and help hydrate. 1 fl. oz. **507-924** reg. \$16

\$12.99

**Solutions Dramatic Firming Cream**

Skin looks and feels smoother.

1.7 fl. oz.

374-657

reg. \$14

\$9.99

**Solutions Nurtura Replenishing Cream**

Adds moisture to dry skin. 1.7 fl. oz.

908-263

reg. \$14

\$9.99

**Solutions Banishing Cream Skin Discoloration Improver**

Visibly improves skin tone.

1.7 fl. oz.

267-115

reg. \$14

\$9.99

**Solutions Anti-Aging Cream**

Moisturizing formula works to visibly smooth the appearance of fine lines and wrinkles. 1.7 fl. oz. **949-460**

reg. \$14

\$9.99



Farm Rx Super Greens Multivitamin Moisture Cream

Locks in essential nourishing moisture. Use daily after cleansing, serums and treatments. 3.04 fl. oz. **314-141** reg. \$37

\$15
LOWEST PRICE EVER



Farm Rx Super Greens Cooling Gel

Lightweight moisturizer helps soothe and cool skin. Apply a thicker layer, after serum, as a mask to hydrate overnight as needed. 3.04 fl. oz. **354-227** reg. \$37

\$15
LOWEST PRICE EVER



Farm Rx Super Greens Refreshing Gel Cleanser

With soothing aloe. Convenient pump. Eco-friendly packaging and glass bottle. Use AM/PM. 8.11 fl. oz. **913-049** reg. \$32

\$12.50
LOWEST PRICE EVER

why bakuchiol?

It's a gentle plant-based alternative to retinol that helps visibly reduce wrinkles and discolorations without the same irritation.

Farm Rx Bakuchiol Cream
Moisturizing cream visibly reduces wrinkles. Vegan. Hypoallergenic. Suitable for sensitive skin.
3.04 fl. oz. **004-044**
reg. \$45

\$18
LOWEST PRICE EVER

Farm Rx Bakuchiol Serum
Lightweight oil-textured formula targets fine lines, wrinkles and dullness without irritation.
1 fl. oz. **247-417** reg. \$45

\$18
LOWEST PRICE EVER

Farm Rx Bakuchiol Eye Cream
Visibly reduces dark circles, fine lines and wrinkles without irritating the delicate eye area.
1 fl. oz. **565-834** reg. \$37

\$15
LOWEST PRICE EVER



Farm Rx Pineapple Plus Brightening Jelly Serum

Helps improve dull, dry skin and reduce the appearance of fine lines, wrinkles and pores.
Skin looks radiant. 1 fl. oz.

027-440 reg. \$41

\$16.50 LOWEST PRICE EVER



Farm Rx Pineapple Plus Radiance Boosting Mask

With natural alpha hydroxy acid, plus an antioxidant-rich fruit complex to help skin look smoother and more radiant. 3 fl. oz.

456-266 reg. \$35

\$14 LOWEST PRICE EVER



**Rice Water Bright
Rice Bran
Gentle Exfoliating
Cleanser**
Daily scrub with
organic rice bran
powder, rice bran oil
and hydrated silica.
10.1 fl. oz. **376-865**
reg. \$19
\$14.99



**Rice Water Bright
Facial Cleansing
Lotion**
Helps brighten skin.
Gently removes
makeup and
impurities.
6.7 fl. oz. **720-184**
reg. \$14
\$10.99



**Rice Water Bright
Foaming Cleanser**
Light whipped foam.
With rice water and
soapwort extract.
Skin looks clear and
bright. 10.1 fl. oz.
508-093
reg. \$19
\$14.99



**Rice Water Bright
Mild Cleansing
Water**
Removes impurities
via the micellar
method, so no need
to rinse off!
16.9 fl. oz. **288-360**
reg. \$18
\$13.99



**Smaller Size!
Rice Water Bright
Foaming Cleanser**
Light whipped foam.
With rice water and
soapwort extract.
Convenient size for
your medicine
cabinet. 5 fl. oz.
478-479 reg. \$13
\$9.99



**Rice Water Bright
Light Facial
Cleansing Oil**
With jojoba oil
and rice water
extract, known to
visibly brighten and
moisturize skin.
5 fl. oz. **720-199**
reg. \$20
\$15.99



**Rice Water Bright
Cleansing
Facial Wipes**
Great on the go.
With rice extract to
moisturize while
cleansing. Removes
eye makeup.
50 sheets. **508-108**
reg. \$13
\$9.99



**Rice Water Bright
Facial Massage
Cream**
With rice water,
vitamins A, B
and E, ceramide
and minerals. After
cleansing, massage
into skin 2-3 times
a week. 6.7 fl. oz.
450-200 reg. \$25
\$19.99

Calendula Essential Moisture
Daily skin care for irritated and sensitive skin. With moisturizing calendula extract, a soothing herb complex, and the ultimate hydrator, hyaluronic acid.

A. Serum
A moisturizing and soothing serum that helps calm skin and enhance hydration. 1.35 fl. oz. **980-533** reg. \$15 **\$11.99 \$8.99**

B. Eye Cream
A lightweight, non-greasy, moisturizing and soothing eye cream. .67 fl. oz. **966-245** reg. \$14 **\$10.99**

C. Cream
A moisturizing cream that instantly hydrates while it gently helps soothe dry, itchy, irritated skin. 1.69 fl. oz. **966-101** reg. \$15 **\$11.99 \$8.99**

It's flirt season
and all eyes
are on you.



NEW

fmg LOVE at 1st Sight Eyeshadow Palette

Nine buildable matte and shimmer shades create depth and dimension. Versatile formula with antioxidant vitamin E blends seamlessly. Formulated without parabens, phthalates, talc and fragrance. .23 oz. total net wt.

786-076

reg. \$28

\$20



NEW

GO. by Glimmer Lacquered Lip Gel

Ultimate fusion of shiny gloss and tinted lip color in one. Non-sticky formula with gel-like texture glides on and helps to leave lips feeling soft and cushioned. Infused with a Super-Fruit Extract Complex that includes noni fruit, passionflower and amla fruit extract. Buildable coverage with a glossy finish. Formulated without parabens, talc, sulfates, phthalates and mineral oil. .14 oz. net wt. reg. \$17

\$12.99



Whisper Pink
750-114



Sunset Rose
750-205



Waffle Cone
750-023



Orchid Bloom
750-320



Seeing Red
750-391



Currant Crush
750-478

**MAXIMUM IMPACT.
minimal effort.**

LIPS. CHEEKS. GO.

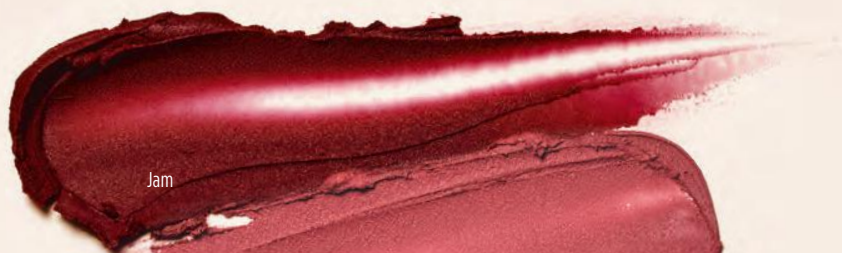

Jam

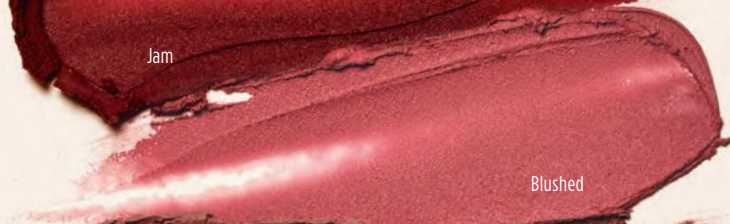

Blushed



Peony



Hibiscus Tea



Flora



Frozen Pink

NEW

GO. by Glimmer Whipped Lip & Cheek Tint

Ultimate multi-tasker delivers beautiful color to lips and cheeks. With apple fruit extract, an antioxidant known to help promote smooth, glowing skin. Full pigmented coverage with a velvety matte powder finish. Formulated without parabens, talc, sulfates, phthalates and mineral oil. .14 oz. net wt. reg. \$18

\$13.99



Blushed





Peony
749-865Hibiscus Tea
750-019Jam
749-850Flora
749-956Frozen Pink
749-994Blushed
749-870



fmg Glimmer Matte Lipstick
Vivid color. Velvety feel. Featherlight non-drying formula with pomegranate extract. Buildable medium-to-full coverage. Matte finish. Formulated without parabens, talc, sulfates and phthalates.
.10 oz. net wt. reg. \$12
\$8.99



Featured shade: Chili.

- | | | | | | |
|---|---|---|---|---|---|
|  |  |  |  |  |  |
| Sunset Mauve
171-360 | Terra Nova
171-340 | Garnet Sky
171-393 | Wild Orchid
171-431 | Willow
171-450 | Chili
171-355 |





























power up your lips

fmg Glimmer Satin Lipstick

Lightweight creamy formula with pomegranate extract. Buildable coverage. Satin finish. Formulated without parabens and sulfates. .10 oz. net wt. reg. \$12

\$8.99

 Wild Cherry 449-708	 Blaze 896-880	 Constellation (Shimmer) 449-731
 Poppy 897-651	 Aster 448-769	 Desert Moon 449-803
 Twilight 449-822	 Cyclone 890-566	 Sierra Sunset 890-805
 Plum Blossom 449-765	 Dahlia 726-350	 Rose Angel 897-939
 Wildflower 898-040	 Eclipse 448-740	 Tulip 449-712
 Violet Night 898-548	 Stellar 726-550	 Honeyflower 726-531
 Windstorm 883-845	 Equinox 449-818	 Luna 895-170
 Wildrose 898-533	 Aurora 726-584	 Hibiscus 898-021
 Celestial 895-352	 Morning Glory 449-750	



Featured shade: Blaze.

party on!

fmg Glimmer Birthday Balm Lip Crayon

Sheer, soft shine formula with non-GMO shea butter. Formulated without parabens and gluten.

.1 oz. net wt. reg. \$15

\$11.99 each



Featured shades (top to bottom):



Lovin' Life
698-867



PYT
375-691



Cupcake
950-000



Surprise!
375-710



Birthday Suit
375-706



Private Party
949-990



Glammed Up
953-268



VIP
951-265



Fine Wine
375-725



Birthday Post
375-730

TPSY

Forever Lip Marker

Vibrant long-wearing formula with castor and sunflower oils. Matte finish. Formulated without parabens, sulfates and phthalates. .08 fl. oz. reg. \$17

NOW \$9.49



TPSY

Drunk Shiny Lip Oil

Glossy formula with jojoba, argan and castor oils. Formulated without parabens, sulfates, phthalates and talc. .13 oz. net wt. reg. \$17

NOW \$9.49

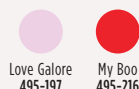

fmg LOVE Lip Butter

Sheer, high-shine formula with cupuaçu seed butter, mango extract, and apricot kernel and olive fruit oils. Buildable coverage. Formulated without parabens, sulfates and phthalates. .09 oz. net wt. reg. \$18

\$13.99



fmg Glimmer Lip Conditioner

Leaves dry, cracked lips feeling soft and smooth. With mango seed butter, vitamin E, and jojoba and sunflower seed oils. Formulated without parabens, sulfates, phthalates and talc. .12 oz. net wt. **794-578** reg. \$12

\$8.99





at first blush...

fmg Glimmer Be Blushed Cheek Color
Creamy formula with vitamin E. Buildable coverage. Dewy finish. Formulated without parabens, phthalates and fragrance. .14 oz. net wt. reg. \$15

\$11.99



fmg Glimmer Powder Blush
Weightless formula with ultrafine pearl and vitamin E. Buildable coverage. Matte finish. Formulated without parabens, phthalates and fragrance. .28 oz. net wt. reg. \$14

\$10.99



fmg Glimmer Powder Illuminator
Lightweight buildable formula with vitamin E. Radiant finish. Formulated without parabens, phthalates and fragrance. .35 oz. net wt. reg. \$14

\$10.99



fmg Glimmer Lip & Cheek Stain
Highly pigmented, long-wearing gel formula. Brush-tip applicator. Transfer-proof. Formulated without parabens and fragrance. .19 fl. oz. reg. \$17

NOW \$9.49

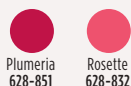

fmg Colors of LOVE Glow Balm Duo Illuminating Stick
Sheer formula with blend of pomegranate extract, mango and shea butter, vitamins E and C, and avocado oil. Soft, pearlescent finish. Formulated without parabens, phthalates and fragrance. .28 oz. total net wt. 924-573 reg. \$22

\$16.99





shadow play

Featured shade:
Vixen.



fmg Glimmer Multi Eyeshadow Quad

Soft powder formula lasts all day. No messy fallout. Buildable coverage. Mix of satin, matte and shimmer finishes. Formulated without parabens and fragrance. .21 oz. total net wt. reg. \$15

~~\$11.99~~ **\$8.99**

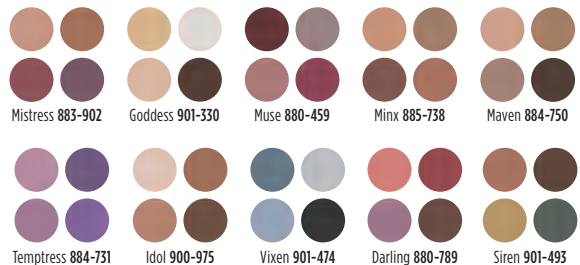



fmg Cashmere Eyeshadow Palette

Long-wearing formula with crease-resistant wear. Satin, matte and sparkling finishes. Formulated without parabens, talc and fragrance. .63 oz. total net wt. reg. \$40

\$33 \$24.49



fmg Glimmer Matte Eyeshadow Quad

Soft powder formula lasts all day. No messy fallout. Buildable coverage. All Matte finishes. Formulated without parabens and fragrance. .21 oz. total net wt. reg. \$15

\$11.99 \$8.99

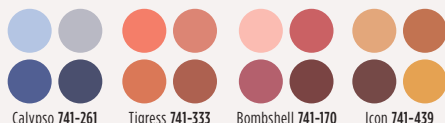

fmg CathyCat Shadow Gaze Matte Color Stick

Long-wearing formula will not budge or smudge. Buildable and blendable coverage. Matte finish. Formulated without parabens and fragrance. .0476 oz. net wt. reg. \$19

\$14.99 \$10.99

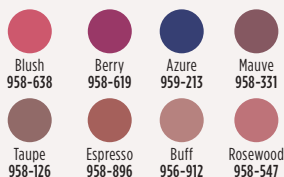

fmg CathyCat Nine Lives Precision Liquid Eyeliner

Slim-tip brush delivers a precise line of water- and sweat-resistant color that will not skip, tug or smudge. Formulated without parabens, sulfates, phthalates and talc. .068 fl. oz.

Blackest Black 800-829
reg. \$18

\$14.99 \$10.99



BACK BY POPULAR DEMAND

fmg Glimmer Liquid Eyeshadow Matte Sateen

Silky cream formula glides on effortlessly for a soft subtle sheen that lasts all day. Water-resistant. Will not smudge or crease. No messy fallout. Buildable coverage with matte sateen finish. Formulated without parabens, phthalates and sulfates. .07 fl. oz. reg. \$13

\$9.99 \$7.49

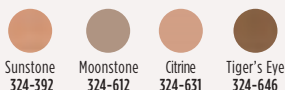



fmg Glimmer Liquid Eyeliner

Quick-drying, long-lasting formula.

Transfer-, sweat- and waterproof. Matte finish.

Formulated without parabens, phthalates and fragrance.

.037 fl. oz.

Blackest Black

354-380

reg. \$13

\$9.99



fmg Glimmer Brow Definer

Long-wearing formula with castor and coconut oils.

Smudge-, transfer-, sweat- and waterproof. Retractable.

Formulated without parabens, sulfates and talc.

.01 oz. net wt. reg. \$9

\$3.99



Light Blonde
331-109



Blonde
331-113



Tawny
331-128



Light Brown
331-151



Dark Brown
331-147



Brunette
331-242



fmg Glimmer

Always On Point Eyeliner

Built-in sharpener.

Smudge- and waterproof.

Formulated without parabens, sulfates and talc.

.01 oz. net wt.

reg. \$10

NOW \$5.99



Black
016-389



Black Brown
016-446



fmg Glimmer Lipliner

Long-wearing creamy formula with vitamin E. Prevents feathering. Matte finish. Retractable. Formulated

without parabens, sulfates and talc.

.01 oz. net wt. reg. \$9

\$3.99



Honey Peach
327-721



Lava Red
327-740



Passion Red
327-650



Red Brick
330-451



Mystery Mauve
330-538



Candy Apple
327-903



Pink Bouquet
330-356



Merlot
330-284



Au Naturel
330-318



Simply Spice
330-614



Chocolate
330-667



Perfect Plum
330-887

fmg Glimmer Liquid Color Eyeliner Pen

Felt-tip applicator glides on smoothly and provides precise application. Highly pigmented,

lightweight formula is smudge-, transfer- and sweat-proof.* Formulated

without parabens, talc, mineral oil, phthalates and fragrance.

.04 fl. oz. reg. \$13

\$9.99



Forest
519-518



Smoked
519-537



Chestnut
519-503



Indigo
519-499



*Based on
Consumer Home
Use Test Study of
62 applicants.

line & define







Featured shades:
fmg Cream Eyeliner
in Cosmic Brown
and Blackest Black.

fmg Glimmer Waterproof Eyeliner

Long-wearing,
smudge- and
waterproof formula.
Retractable.
Formulated without
parabens, sulfates and
talc. .01 oz. net wt.
reg. \$9

\$3.99



		
Seafoam Green 334-241	Smoky Grey 332-162	Blackest Night 229-491
		
Blue Skies 334-237	Raisin 332-200	Brown Chocolate 332-124
		
Midnight Blue 332-158		

fmg Glimmer Cream Eyeliner

Long-wearing
formula with
soft sheen finish.
Retractable.
Formulated without
parabens, sulfates and
talc. .01 oz. net wt.
reg. \$9

\$3.99



		
Emerald Green 334-332	Starry Night 334-347	Saturn Grey 334-328
		
Majestic Plum 334-313	Cosmic Brown 334-351	Blackest Black 334-366

fmg Glimmer Diamond Eyeliner

Long-wearing
formula with subtle
sparkle. Retractable.
Formulated
without parabens,
sulfates and talc.
.01 oz. net wt.
reg. \$9

\$3.99



		
Sterling 331-960	Teal Sparkle 331-606	Olive 331-940
		
Twilight Sparkle 331-553	Sugar Plum 331-625	Purple Rain 332-071
		
Smoky Diamond 331-280	Brown Sugar 331-568	Black Ice 331-610

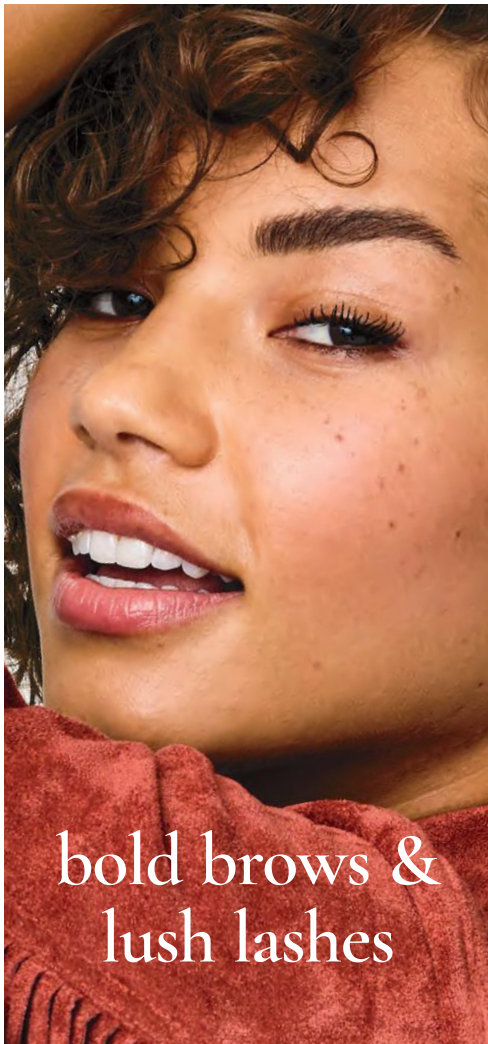

**bold brows &
lush lashes**



**fmg Colors of LOVE Hi-Brow
Tinted Brow Gel**

24-hour water-resistant formula with heart-shaped fibers, clay and vitamin E. Won't clump, smudge or flake. Formulated without parabens, phthalates and fragrance. .11 fl. oz. reg. \$18

\$13.99



Blonde
792-499



Soft Brown
792-522



Medium
Brown
792-537



Brown Black
792-556



**fmg Colors of LOVE Hi-Brow
Sculpting Brow Gel**

Clear formula with aloe and hyaluronic acid. Flake-proof. Formulated without parabens, phthalates and fragrance. .11 fl. oz.

536-695
reg. \$18

\$13.99



**fmg LOVE at 1st Lash
Waterproof Mascara**

Lash-loving, waterproof formula with volumizing and lengthening fibers. With Lashrez, olive oil and vitamin E. Won't clump, smudge or flake. Formulated without parabens and sulfates. .29 fl. oz.

Blackest Black 480-953
reg. \$18

\$13.99



**fmg LOVE at 1st Lash
Mascara**

Lash-loving volumizing and lengthening fibers. With lycopene, olive oil and vitamin E. Won't clump, smudge or flake. Formulated without parabens and sulfates. .3 fl. oz.

Blackest Black 698-670
reg. \$18

\$13.99



**fmg Glimmer SuperShock
Volumizing Mascara**
Lash-building formula with
plumping fibers. High-gloss
finish. Won't clump, smudge
or flake. Formulated without
phthalates and fragrance.
.338 fl. oz.
Black 698-829
reg. \$13
\$9.99



**fmg Glimmer SuperExtend
Nourishing Mascara**
Long-wearing lengthening
formula with vitamin E, argan
and coconut oils. Won't clump,
smudge or flake. Formulated
without sulfates and talc.
.237 fl. oz.
Black 698-848
Brown Black 698-852
reg. \$13
\$9.99



**fmg Cashmere
Ultimate Volume Mascara**
Long-wearing formula
with biotin and collagen.
Glossy black finish. Won't
budge, smudge or transfer.
Formulated without
parabens, sulfates and
talc. .27 fl. oz.
Rich Black 153-736
reg. \$23
\$18



**fmg Glimmer Wash-Off
Waterproof Mascara**
Waterproof volume. Washes
off easily with soap and
water. Formulated without
phthalates and fragrance.
.21 oz. net wt.
Black 723-107
reg. \$12
\$8.99



**fmg Cashmere
Eyelash Primer**
Nourishing formula keeps
lashes looking healthy and
strong with biotin and collagen.
Maximizes the performance
of any mascara for gorgeous,
lush lashes. Formulated
without parabens, sulfates
and talc. .35 fl. oz.
324-369 reg. \$24
\$19

way to glow.

Silky, liquid pearl formula with a soft-filter effect and hint of tint in sheer, flexible shades.

fmg Match Airbrush Retouch Tinted Primer

Helps soothe and even skin tone and provides a lit-from-within dewy complexion. With skin-caring ferulic acid, panthenol (provitamin B5) and niacinamide. Formulated without parabens, phthalates, fragrance and talc.

1 fl. oz. reg. \$21

\$15.99 each

			
Fair Light 816-456	Light Medium 816-494	Medium Deep 822-424	Tan Deep 822-439





**fmg Match Prime
Face Perfector**

Flaw-blurring mattifying oil-free formula visibly minimizes pores and fine lines. Sheer coverage. Matte finish. Formulated without parabens.

1 fl. oz. **103-744**
reg. \$18

\$13.99



fmg Match Filter Serum Tint Foundation

Instantly hydrates, blurs flaws and evens tone. With hyaluronic acid, vitamin E and berry complex. Buildable coverage. Demi-matte finish. Formulated without talc, parabens and fragrance. .31 oz. net wt. reg. \$21

\$15.99



Fair 932-491 Fair Light 932-620 Light 932-640 Light Medium 932-654



Soft Medium 932-783 Medium 932-836 Medium Deep 933-153 Tan Deep 933-168 Deep 933-172



**fmg Match Set
Finishing Powder**

Controls shine, visibly blurs pores and fine lines, and sets makeup. Mineral-infused formula. Matte finish.

Formulated without talc, parabens and fragrance. .22 oz. net wt.

932-472 reg. \$19

\$14.99



fmg Match Tint Radiant Tinted Moisturizer

Brightens skin tone, boosts moisture and blurs flaws. With passion fruit, chia and sunflower seed oils, and vitamin E and provitamin B5. Buildable coverage. Radiant finish. Formulated without parabens. 1 fl. oz. reg. \$15

\$11.99



Fair 368-234 Fair Light 368-249 Light 368-253 Light Medium 368-344



Soft Medium 368-382 Medium 368-397 Medium Deep 368-416 Tan Deep 368-420 Deep 368-454



**fmg Match Wand
Correcting Stick**

Neutralizes unevenness, brightens and color corrects. Long-wearing formula with shea butter and vitamin E. Formulated without parabens, phthalates and sulfates. .21 oz. net wt.

reg. \$18

\$13.99



Sherbet:
neutralizes dark
circles and marks
726-790



Pistachio:
neutralizes
redness
726-770



Gelato:
brightens
dullness
726-785

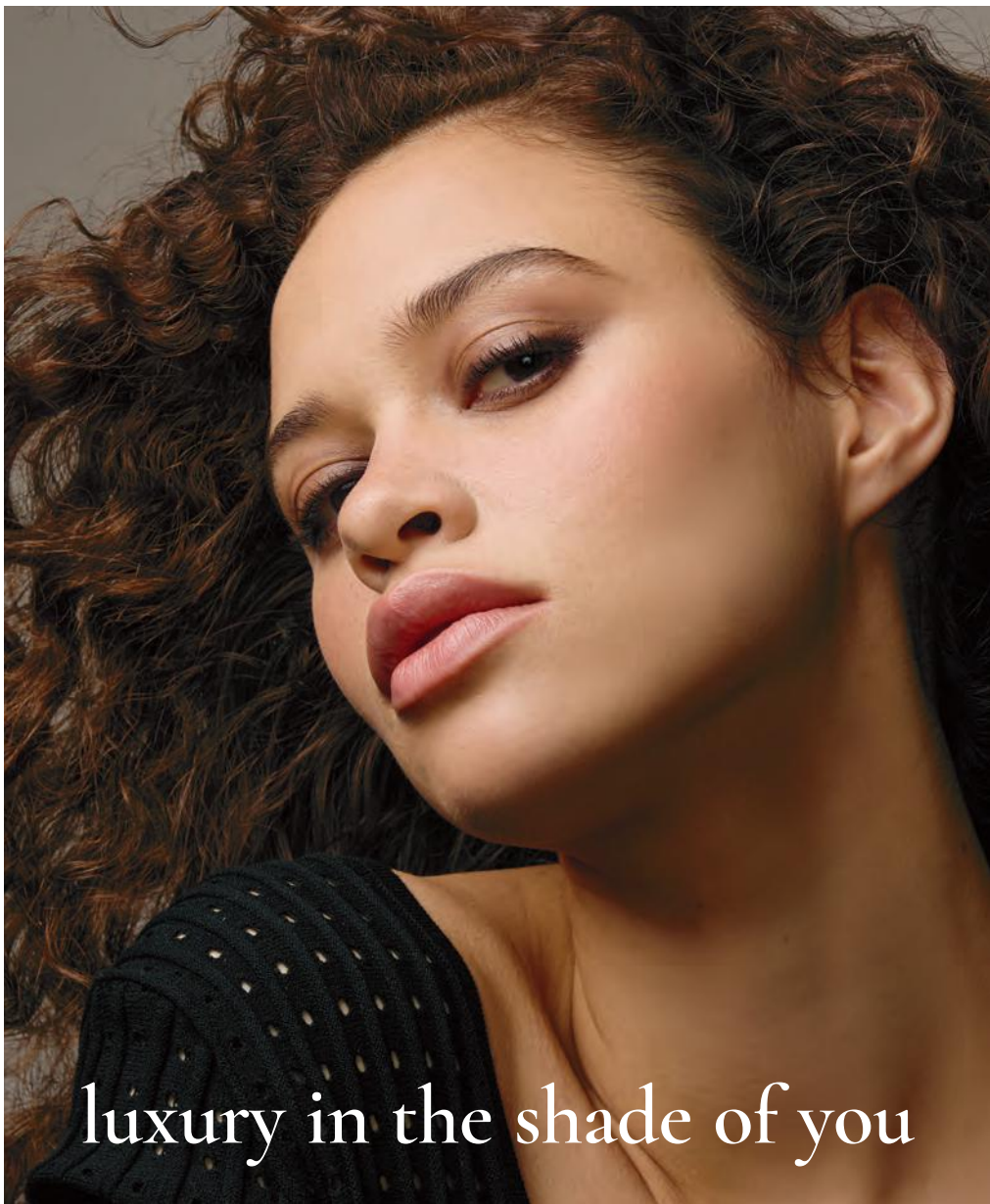

luxury in the shade of you

fmg Cashmere Cream Concealer

Long-wearing formula helps to camouflage dark circles, acne and uneven skin tone. With hyaluronic acid and collagen. Full-coverage. Matte finish. Formulated without parabens, phthalates, talc and fragrance. .21 oz. net wt. reg. \$17

\$13



Fair
Neutral
359-028



Light
Cool
359-396



Medium
Neutral
359-434



Medium Tan
Warm
359-640



Tan
Neutral
359-931



Featured shades:
fmg Cashmere Cream
Concealer in Medium
Neutral and 24 Hour
Foundation in Cappuccino.



fmg Cashmere Compact Powder Foundation*

Shine-control formula can be used wet or dry. Buildable medium-to-full coverage. Matte finish. With antioxidant botanicals. Sponge applicator. Formulated without parabens, phthalates and sulfates. .40 oz. net wt. reg. \$36

\$24.50

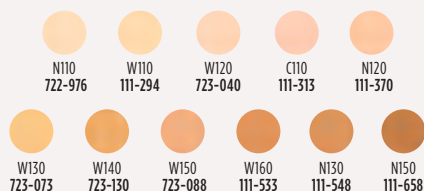

fmg Cashmere 24 Hour Concealer*

24 hours of comfortable, breathable wear. Full coverage. Soft-focus matte finish. Visibly corrects dark circles and imperfections. With antioxidant botanical extracts. Water-resistant. Doe-foot applicator. Formulated without parabens, phthalates and sulfates. .20 fl. oz. reg. \$22

\$16

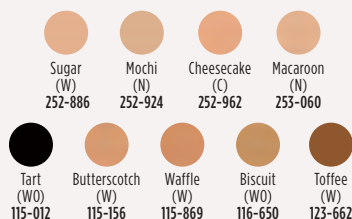

fmg Cashmere 24 Hour Foundation*

24 hours of comfortable, breathable wear. Full, flexible coverage. Soft-focus matte finish. Visibly blurs pores and fine lines for a smoother complexion. With antioxidant botanical extracts. Water-resistant. Doe-foot applicator. Formulated without parabens, phthalates and sulfates. 1 fl. oz. reg. \$32

\$24.50

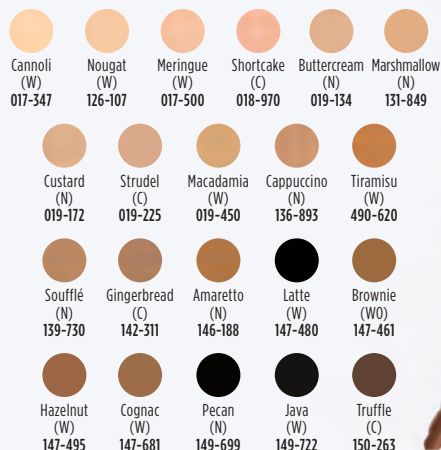

a makeup skinnovation



fmg Cashmere Multi-Peptide Eyeshadow Primer

Keeps eyeshadow in place and intensifies the color. Skin-loving ingredients help to reduce the appearance of fine lines and visibly plump and strengthen the skin barrier. Sheer formula with Matrixyl 3000 peptide blend, hyaluronic acid, collagen and panthenol. Formulated without parabens and talc. .31 oz. net wt. **906-385** reg. \$23

\$18



fmg Cashmere Under Eye Primer

Helps diminish the look of dark circles and fine lines. With caffeine, green tea extract and vegan collagen. Formulated without parabens, phthalates and fragrance.

.317 oz. net wt. **010-429** reg. \$24

\$19



fmg Cashmere Multi-Peptide Face Primer

Preps skin. Revitalizing ingredients help to smooth the appearance of fine lines and pores and visibly plump and strengthen the skin barrier. Sheer gel formula with Matrixyl 3000 peptide blend, hyaluronic acid, collagen and niacinamide. Formulated without parabens, talc and fragrance. 1 fl. oz. **739-284** reg. \$23

\$19



**fmg GLOKOLOR
Hybrid Face Primer**

Softens the appearance of imperfections. With aloe vera, agave and algae extracts. Formulated without parabens and sulfates. 1 fl. oz.

787-637
reg. \$25

NOW \$14.99

**fmg GLOKOLOR
Hybrid Face Mist**

Instant boost of moisture to refresh skin. With aloe vera, agave and algae extracts.

Formulated without parabens and sulfates.

2.7 fl. oz. **787-599**
reg. \$25

NOW \$14.99

**fmg GLOKOLOR
Lip Serum Pencil**

Refreshes and smooths lips. With peppermint and argan oils.

Formulated without parabens and fragrance.

.06 oz. net wt.
787-508
reg. \$20

NOW \$11.99



The Crème Shop
How Do You Look? - Ready Under Eye Patches
For Depuffing & Brightening

15 minutes is all it takes to hydrate, depuff and give eyes a vibrant look to take on the day with our fierce patches. With hyaluronic acid, vitamin C and caffeine to help hydrate and perk up puffy, fatigued eyes. .14 fl. oz. (1 pair). **717-880** reg. \$5

\$4



The Crème Shop
Be Juicy Skin Corgi Animated Face Mask
 Helps smooth rough, dry, dull skin. Niacinamide-infused sheet mask helps reduce the appearance of bumps, blemishes and hyper-pigmentation. Formulated without parabens and sulfates.

Each, .88 oz. net wt. **723-475**
 reg. \$12

\$10 set of 3



The Crème Shop
Vitamin C Gelee Mask Overnight Treatment
 Work on your glow while you catch some z's. A gelée mask fortified with vitamin C helps boost luminosity, correct discoloration and improve skin tone. Formulated without parabens and sulfates.

2.36 oz. net wt. **768-590**
 reg. \$18

\$15



The Crème Shop
Juicy Makeup Removing Wipes - Narwhal
 Say good-bye to dirt, oil and waterproof makeup in a swipe! Rose water-infused wipes refresh, cleanse and hydrate your skin — with help from our adorable pal, Narwhal. Suitable for sensitive skin. Formulated without parabens, sulfates, phthalates and alcohol. 60 wipes. **423-557** reg. \$10

\$8



The Crème Shop
Brilliant-C Glow Multi-Balm
 Easy-to-use stick balm triples as a moisturizer, primer or lip balm for a natural, dewy glow. With vitamin C and niacinamide. Helps minimize and smooth the appearance of pores, brightens the appearance of dark spots and clarifies the look of skin with each use. Formulated without parabens and sulfates. .3 oz. net wt. **723-399** reg. \$24

\$20



The Crème Shop
Aqua Cure Intense Hydration Multi-Balm
 Easy-to-use stick balm triples as a moisturizer, primer or lip balm. With hyaluronic acid, jojoba oil and aloe extract. Delivers a cooling effect with deep hydration and helps improve the look of skin with each use. Formulated without parabens and sulfates. .3 oz. net wt. **723-403**
 reg. \$24

\$20



THE FUN STARTS HERE

Welcome to the
cosmic cutie-verse of

The Crème Shop

Discover the enchanting world of
playful collections with the sweetest
products at the sweetest prices to
enhance the beauty you already have.

Cruelty-free

Paraben- and Sulfate-free

100% Inclusive



The Crème Shop Go Bananas! Banana Powder

Brightening and correcting setting powder helps
eliminate dark circles, blurs imperfections. Smooths
complexion without clogging pores. With grape seed,
coconut and argan oils and camellia flower extract.

Soft matte finish. Banana scented. Formulated
without parabens. .53 oz. net wt. **717-875** reg. \$17

\$14



The Crème Shop Lip Oil Elixir

Lightweight lip oil elixir creates a candy-like glaze
effect. Lips look supple and moisturized with the
perfect hint of tint. Infused with jojoba oil to help
promote naturally soft lips. Glossy finish.

.19 oz. net wt. reg. \$15

\$12



The Crème Shop Glossy 12 HR+ Lip Stain

An ultra-moisturizing lip stain infused with
sunflower seed oil and glycerin. Has a lightweight,
glossy finish that lasts for 12+ hours. Leaves lips
feeling soft and moisturized. .19 oz. net wt.

reg. \$15

\$12

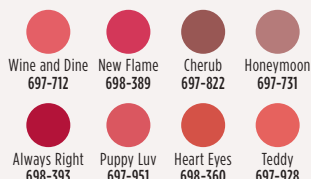

WE'VE GOT CHARACTER

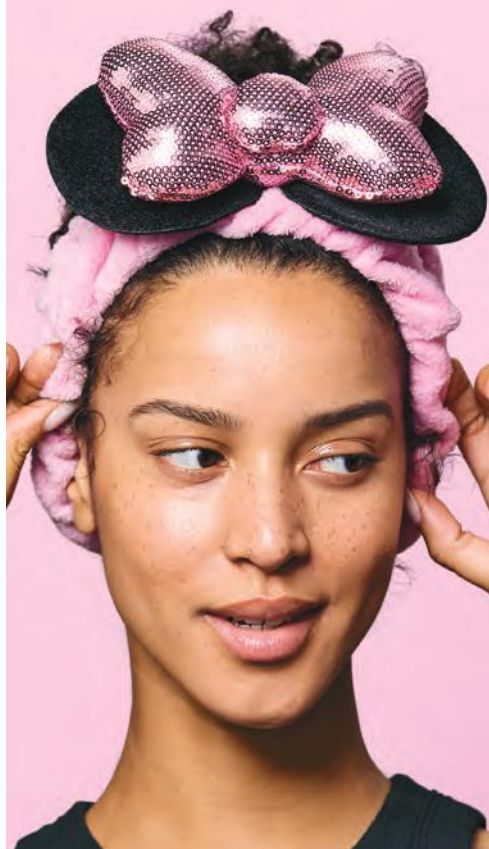

The Crème Shop x Disney 3D Teddy Headyband™ in "Princess Pink"

The perfect beauty accessory for a true Disney lover. Super-soft plush headband that holds your hair back and keeps it in place while you cleanse your face or apply cosmetics. One size.

Polyester, polyurethane, latex. 7½" L x 3" W.

Imported. **723-460**
reg. \$17

\$14



The Crème Shop x Hello Kitty Perfect Pink Travel Case

The cutest pouch to pack all your essentials and beauty faves in! Sanrio's Hello Kitty character adds an adorable touch to this vibrant, travel-friendly case crafted with soft, vegan faux leather. Zipper closure. Easy to clean. Polyvinyl chloride, polyurethane, iron. 10" L x 3½" W x 7½" H. Imported. **717-928** reg. \$24

\$20



The Crème Shop x Disney Mickey Mouse and Minnie Mouse Travel Pouch

Add a little Disney magic to your day with the perfect travel pouch featuring none other than Mickey Mouse and Minnie Mouse, crafted in vegan faux leather. An adorable way to store and carry your everyday essentials, makeup and more.

Zipper closure. Easy to clean. Polyvinyl chloride, polyester, iron. 7" L x 4" W x 5" H. Imported. **721-893** reg. \$27

\$22



The Crème Shop x Hello Kitty Macaron Lip Balm

Adorable Hello Kitty lip balm in a unique macaron shape. Creamy balm infused with smoothing vitamin E in crowd-favorite flavors. Leaves your lips soft, moisturized and nourished. Formulated without parabens and sulfates.

Each, .26 oz. net wt.
reg. \$11

\$9 each



The Crème Shop x Keroppi Macaron Lip Balm

Sanrio's popular Keroppi character delivers the charm with this adorable lip balm in a unique macaron shape. Creamy balm infused with smoothing vitamin E in green apple flavor. Leaves your lips soft, moisturized and nourished. Formulated without parabens and sulfates.

.26 oz. net wt. **717-913** reg. \$11

\$9



The Crème Shop x Hello Kitty Teddy Bear Macaron Lip Balm

Adorable Hello Kitty lip balm in a unique macaron shape. Creamy balm infused with smoothing vitamin E in white chocolate flavor. Leaves your lips soft, moisturized and nourished. Formulated without parabens and sulfates. .26 oz. net wt.

717-966
reg. \$11

\$9



The Crème Shop x Hello Kitty Moisture Remedy Macaron Lip Balm

Adorable Hello Kitty lip balm in a unique macaron shape. Creamy balm infused with smoothing vitamin E and shea butter in fresh and sweet strawberry rose latte flavor. Leaves your lips soft, moisturized and nourished. Formulated without parabens and sulfates. .26 oz. net wt.

717-932 reg. \$11

\$9

The Crème Shop x Gudetama Handy Dandy Cream

Sanrio's eggcellent Gudetama character adds some cute tude to our hand cream. Made with shea butter and vitamin E to make your hands soft and perfect for holding! Fragrance notes of peach add a fruity touch. 1.69 oz. net wt.

721-908 reg. \$12

\$10



nail the trend

fmg Glimmer

Nail Lacquer

Nail-strengthening, long-wearing, no-chip formula. Gel-like cushion texture. Formulated without parabens and phthalates. .4 fl. oz. reg. \$12

~~\$8.99~~ **\$6.49**

 SATIN Cool Comet 602-830	 SATIN Full Moon Flush 018-730
 SATIN High Magnitude Mauve 018-840	 SATIN Lunar Tan 602-753
 SATIN Supernova Red 018-267	 SATIN Night Sky Berry 602-658
 SATIN Black Hole Burgundy 018-286	 SHIMMER Lost Galaxy Plum 598-911
 METALLIC Meteorite Rose 019-369	 METALLIC Golden Galaxy 019-354

Featured shades: Lunar Tan and Full Moon Flush.

LIMITED EDITION
fmg Glimmer
Glitz A-Peel Nail Lacquer

Glittery quick-dry formula. No harsh acetone or remover needed. Glossy finish. Formulated without parabens, toluene, formaldehyde and camphor. .4 fl. oz. reg. \$13

~~\$8.99~~ **\$7.49**



just "peels" off
for fuss-free
removal.



fmg Glimmer
Nourished Nail Cuticle Oil

Nourishing treatment for dry, damaged cuticles. Fortified with safflower oil to help restore and condition nails and cuticles. Formulated without phthalates, sulfates, parabens, toluene, formaldehyde and camphor. .4 fl. oz. **612-894** reg. \$13

~~\$9.99~~ **\$7.49**



fmg Glimmer
Nail Base & Top Coat

Two-in-one base and top coat primes and shields nails. Glossy finish. Formulated without parabens and phthalates. .4 fl. oz. **018-161** reg. \$12

~~\$8.99~~ **\$6.49**



fmg Glimmer Nail
Air Dry Drops

Need a fast finish? Accelerate your dry time with just a drop or two! Helps prevent smudges and nicks. Formulated without phthalates, sulfates, parabens, toluene, formaldehyde and camphor. .4 fl. oz. **612-913** reg. \$13

~~\$9.99~~ **\$7.49**



fmg Glimmer
Nail Lacquer
Eraser Pen

For a clean and perfected mani. Won't dry out nails or cuticles. Formulated without parabens and phthalates. .135 fl. oz. **704-443** reg. \$12

~~\$8.99~~ **\$6.49**



brush with greatness

fmg Complexion Blending Brush

Dual-ended: Rounded buffing foundation brush and concealer brush.

6½" L. Synthetic bristles.

933-210 reg. \$23

\$17.99

fmg Precision Eye Brush

Dual-ended: Pointed pencil brush and angled eyeliner brush. 5¼" L. Synthetic bristles.

933-187

reg. \$15

\$11.99

fmg Eyeshadow Blending Brush

Dual-ended: Crease brush and all-over eyeshadow brush.

6" L. Synthetic bristles.

933-320

reg. \$15

\$11.99

fmg Blush & Contour Brush

Dual-ended: Angled contour brush and tapered, oval blush brush. 7¼" L. Synthetic bristles.

933-259

reg. \$22

\$16.99



fmg Makeup Remover Wipes

With vitamin E and aloe, chamomile, cucumber, marshmallow root and oat extracts. Resealable pack of 24 wipes. Formulated without parabens, gluten, sulfates, phthalates and fragrance. 333-867 reg. \$10

\$7.99



fmg Vanity Organizer

Four compartments with two removable inside dividers, three outer pockets and lattice elastic straps. Folds for easy storage. 9½" L x 6" W x 5" H. Polyester. Imported. 022-816 reg. \$30

\$23.99



fmg Oil Rewind Roller Ball

Reusable 360° rotating volcanic-stone roller instantly absorbs oil and grease without disturbing makeup. 3" L x 1" W. Plastic handle, protective cap. Imported.

508-294 reg. \$18

\$13.99



fmg Set & Fix Spray

Controls oil and helps keep makeup smudge-proof. Non-greasy, non-sticky. Formulated without parabens, sulfates, phthalates and silicones.

1.7 fl. oz. 416-707 reg. \$15

\$9.99



fmg Express Makeup Brush Wash

Easily removes dirt, oil and makeup. With aloe vera and green tea extract. Formulated without alcohol and sulfates.

1 fl. oz. 141-368 reg. \$14

\$10.99



fmg Flawless Complexion Sponge

Dual-ended: All-over makeup application rounded end, and contouring and concealing flat end.

2½" L x 1½" W. 100% PU, latex-free. 140-160 reg. \$10

\$7.99



fmg Kabuki Brush

Soft, angled brush for pressed or loose powder formulas. Retractable with protective cap. 3¾" L x 1" diam.

Synthetic bristles. 732-370 reg. \$19

\$14.99



Daily Beauty Tools Tweezers

Amp up your beauty routine with angled tweezers. Stainless steel. 3½" L.

747-020 reg. \$4

\$2.99



fmg Waterproof Lip & Eye Makeup Remover

Dual-layer oil and water remover leaves skin fresh and clean. With ether, silicone, hydrocarbon and ester oils. Formulated without mineral oil, tar, talc and parabens.

3.7 fl. oz. 352-243 reg. \$12

\$7.99



fmg Moisturizing Eye Makeup Remover Lotion

Cleans, refreshes and moisturizes as it whisks away eye makeup. Formulated without parabens, sulfates and phthalates. 2.5 fl. oz.

037-978 reg. \$8

\$5.99



fmg Unready Makeup Remover Cloth

Dual-sided. Reusable and travel-friendly. 100% polyester. 9¾" sq. Machine wash and dry. Imported.

230-176 reg. \$14

\$10.99

AVON MOMENTS

A provocative fragrance collection that evokes the powerful allure of unforgettable memories sweetened with the hopeful anticipation for a moment yet to be written.



Top: Bergamot, **Sparkling Grapefruit**, Orange, Pear
Mid: **Opulent Jasmine**, Neroli
Dry: **Seductive Amber**, Musk, Vanilla

amber floral

Avon Moments

Remember That Night

It was the best night of your life!
Memories come flooding back
with each seductive note.

Eau de Toilette

1.7 fl. oz. **196-662** reg. \$32

\$24.99

Body Wash

Richly lathering formula leaves
skin feeling cleansed and
beautifully scented. 7.7 fl. oz.
196-768 reg. \$17

\$12.99



every
M O M E N T
tells a story



fruity floral

Avon Moments Day Dreamer Eau de Toilette

It's a beautiful day for a daydream. Explore your wildest fantasies with imaginative notes that bask in sweet reverie. 1.7 fl. oz. **196-772** reg. \$32

\$24.99

Top: **Quince**, Grapefruit, Apple
Mid: Jasmine, **Dewy Iris**, Muguet, Freesia
Dry: Soft Musk, Amber, **Cedarwood**, Sandalwood



amber floral

Avon Moments Out On A Limb

Believe in yourself. Take that leap of faith and go for bold with daring notes that unleash your spirit.

Eau de Toilette

1.7 fl. oz. **196-112** reg. \$32

\$24.99

Body Wash

Richly lathering formula leaves skin feeling cleansed and beautifully scented. 7.7 fl. oz. **196-442** reg. \$17

\$12.99

Top: Spicy Cardamom, Leaf Green, Violet, Lilac
Mid: Jasmine, Honey Mimosa Flower, Freesia, Muguet
Dry: Tonka Bean, Musk, Powdery Vanilla

Avon Moments Day Dreamer Body Wash

Richly lathering formula leaves skin feeling cleansed and beautifully scented. 7.7 fl. oz. **196-844** reg. \$17

\$12.99



fresh green floral

Haiku Kyoto Flower Eau de Parfum

Violet leaf, white peony and cotton musk.

1.7 fl. oz. **144-352** reg. \$25

\$19.99



fresh green floral

Haiku Reflection Eau de Parfum

Water accord, acacia blossom and
amber wood. 1.7 fl. oz. **617-657** reg. \$25

\$19.99

**BACK BY
POPULAR DEMAND!**

woody floral

**Haiku Sunrise
Eau de Parfum**

Coconut water,
rhubarb and
cedarwood. 1.7 fl. oz.
091-500 reg. \$25

\$19.99



serene. divine.
elegant.



fresh green floral

Haiku
Eau de Parfum
1.7 fl. oz. 521-170
reg. \$25

\$19.99

Top: Japanese Yuzu,
Sweet Pomegranate,
Summer Pear
Mid: Muguet, Freesia,
Tuberose

Dry: **Blonde Woods**,
Soft Musks, Vetiver

FOR \$30 mix or match, any two for discount to apply,
pages 110 thru 115.

fruity floral

Far Away Bali Eau de Parfum
Grapefruit, salted tuberose and
amber. 1.7 fl. oz. **451-389**
reg. \$25
\$19.99



fruity floral

Far Away Infinity Eau de Parfum
Bergamot, jasmine sambac and
sandalwood. 1.7 fl. oz. **318-481**
reg. \$25
\$19.99



amber floral

Far Away Gold Eau de Parfum
Ylang-ylang, jasmine and vanilla.
1.7 fl. oz. **685-727**
reg. \$25
\$19.99

a wanderlust for the exotic

amber floral

Far Away
Eau de Parfum
1.7 fl. oz. 685-712
reg. \$25
\$19.99

Top: Bergamot,
Freesia, Peach
Mid: Jasmine Absolute,
Ylang-Ylang, Orange
Blossom
Dry: Vanilla
Absolute, Musk,
Enticing Amber



FOR \$30 mix or match, any two for discount to apply,
pages 110 thru 115.



woody floral

Imari Amor Eau de Parfum

Black currant, orris and warm musk.

1.7 fl. oz. **762-573** reg. \$25

\$19.99



amber floral

Imari Seduction Eau de Toilette

Wild berries, purple orchid and patchouli.

1.7 fl. oz. **452-897** reg. \$25

\$19.99

embrace your desire

amber floral

Imari Eau de Toilette

Bergamot, jasmine and
amber. 1.7 fl. oz. **871-496**

reg. \$25

\$19.99



soft floral
Rare Pearls
 Eau de Parfum
 Magnolia, white pepper
 and rosewood.
 1.7 fl. oz. **761-615**
 reg. \$25
\$19.99



amber floral
Rare Gold Eau de Parfum
 Mandarin zest, ylang-ylang and amber.
 1.7 fl. oz. **933-115** reg. \$25
\$19.99



fruity floral
Rare Amethyst Eau de Parfum
 Plum, violet and sandalwood.
 1.7 fl. oz. **933-062** reg. \$25
\$19.99

FOR \$30 mix or match, any two for discount to apply,
 pages 110 thru 115.

layering essentials

**Far Away
Body Scrub
& Wash**
6.7 fl. oz.
143-360
reg. \$15

**NOW
\$7.99**



**Far Away Hair
and Body Mist**
3.25 fl. oz.
572-536
reg. \$18

NOW \$10.99



**Far Away
Body Lotion**
6.7 fl. oz.
082-881
reg. \$13

\$9.99



**Rare Pearls
Hand
Cream**
2.5 fl. oz.
364-827
reg. \$8

\$5.99



**Far Away
Hand Cream**
2.5 fl. oz.
364-850
reg. \$8

\$5.99



**Rare Pearls
Body Lotion**
6.7 fl. oz.
082-915
reg. \$13

\$9.99



**Rare Pearls
Hair and Body
Mist**
3.25 fl. oz.
572-851
reg. \$18

**NOW
\$10.99**



Haiku Hair and Body Mist
3.25 fl. oz. **572-574**
reg. \$18
NOW \$10.99



Haiku Hand Cream
2.5 fl. oz. **364-808** reg. \$8
\$5.99



Haiku Body Lotion
6.7 fl. oz. **447-820**
reg. \$13
\$9.99



Haiku Body Scrub & Wash
6.7 fl. oz.
143-208
reg. \$15
NOW \$7.99



amber floral

LYRD Vanilla Rose Eau de Parfum

Dewy roses, comforting vanilla and cedarwood.
1.7 fl. oz. 094-020 reg. \$42

\$35

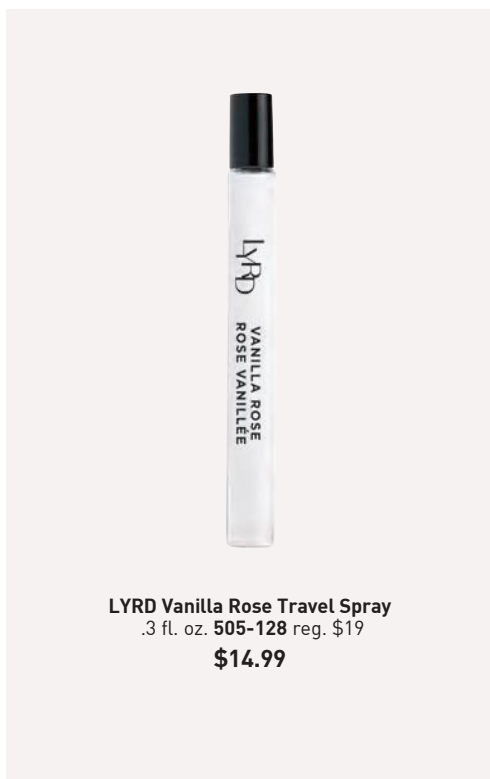

LYRD Vanilla Rose Travel Spray

.3 fl. oz. 505-128 reg. \$19

\$14.99



**LYRD Sultry Orchid
Travel Spray**

.3 fl. oz. 612-799
reg. \$19

\$14.99



amber floral

LYRD Sultry Orchid Eau de Parfum

Pink saffron, red orchid and warm amber.
1.7 fl. oz. 892-960 reg. \$42

\$35



meet me
by the fire

Unique
wooden wick
design gives
a clean,
even burn.

NEW

LIMITED EDITION

**LYRD Bonfire
Wooden Wick Candle**

The sound of crackling wood evokes memories of cool nights with friends. Reminisce with notes of earthy oakmoss, salty beach wood and fiery amber. 11 oz. candle gives 28 hours of burn time. 4¼" diam. x 3⅞" H. Wooden wick, glass jar, soy-blend wax. Assembled in USA.

765-625 reg. \$25

\$19.99

Never leave burning candles unattended.
Keep away from children and pets.



it's your time to bloom

soft floral

LYRD Honeysuckle Blossom Eau de Parfum
Apple blossom, honeysuckle nectar and vanilla orchid. 1.7 fl. oz. **167-270** reg. \$30

\$24



LYRD Honeysuckle Blossom Hair and Body Mist*

Lightweight formula envelops you in a soft cocoon of scent with notes of apple blossom, honeysuckle nectar and vanilla orchid. Leaves hair with a subtle, healthy-looking shine. 3.25 fl. oz. **167-231** reg. \$19

\$14.99



LYRD Peony Rosé Hair and Body Mist*

Lightweight formula envelops you in a soft cocoon of scent with notes of peony petals, pink currant and sheer musk. Leaves hair with a subtle, healthy-looking shine. 3.25 fl. oz. **167-212** reg. \$19

\$14.99



fresh green floral

LYRD Coastal Lotus Eau de Parfum

Sparkling mandarin, island gardenia and lotus flower. 1.7 fl. oz. **869-906** reg. \$42

\$35



fruity floral

Live Out Loud #4U Eau de Parfum
Mandarin, peach blossom and vanilla.
1.7 fl. oz. **735-968** reg. \$40

\$30



fruity floral

**Live Out Loud Solar Vibes
Eau de Parfum**
Bergamot, coconut water and fluffy
marshmallow. 1.7 fl. oz. **835-822** reg. \$40

\$30



fruity floral

Live Out Loud Eau de Parfum
Strawberry, mimosa and vanilla. 1.7 fl. oz.
142-000 reg. \$40

\$30



soft floral

Today Eau de Parfum
Magnolia blossoms, hibiscus petals
and silk musk. 1.7 fl. oz. **490-855**
reg. \$40

\$30



amber floral
Candid Cologne
Bergamot, tuberose
and patchouli.
1.7 fl. oz.
038-295
reg. \$19
\$14.99



soft floral
Dreamlife Cologne
Mimosa flower,
rose and amber.
1.7 fl. oz.
236-227
reg. \$19
\$14.99



woody floral
Night Magic Cologne
Neroli, jasmine
and musk.
1.7 fl. oz.
168-682
reg. \$19
\$14.99



soft floral
Odyssey Cologne
Tuberose,
ylang-ylang and
oakmoss. 1.7 fl. oz.
900-391
reg. \$19
\$14.99



soft floral
Sweet Honesty Cologne
Lily of the valley, rose
and cedarwood.
1.7 fl. oz.
901-861
reg. \$19
\$14.99



soft floral
Timeless Cologne
Cardamom,
jasmine and
patchouli.
1.7 fl. oz.
037-930
reg. \$19
\$14.99



soft floral
Topaze Cologne
Jasmine, rose and
sheer musk.
1.7 fl. oz.
735-217
reg. \$19
\$14.99



fresh green floral
Free O₂ Eau de Toilette
White peach tea,
honeysuckle and musk.
1.7 fl. oz.
490-840
reg. \$19
\$14.99

always beautiful

soft floral**Soft Musk Cologne**

Experience the essence of soft femininity. 1.7 fl. oz.

787-790 reg. \$19

\$14.99

Top: Aldehydes, **Peach Blossom**, Citrus Splash

Mid: Jasmine, Pink

Rose, Ylang-Ylang

Dry: Tahitian Vanilla,

Blonde Woods,

Sheer Musk

BACK BY
POPULAR DEMAND!





scented softness



Night Magic
738-766

OUR BELOVED SCENTS NOW IN THE CLASSIC AVON JAR

Perfumed Skin Softener
Moisturizing formula leaves skin soft and scented.
Each, 5 fl. oz.
reg. \$7
\$4.99 each



Far Away
049-246



Timeless
739-155



Odyssey
739-762



Candid
739-160



Haiku
738-694



Imari
738-751



Sweet Honesty
740-246

**BACK BY
POPULAR DEMAND!**



fresh aromatic

Alpha Eau de Toilette

Verbena, cardamom and cedarwood.

3.4 fl. oz. **088-598** reg. \$35

\$26.99



fresh aromatic

Perceive Cologne

Citrus, sage and cedarwood.

3.4 fl. oz. **194-550** reg. \$30

\$22.99



woody fougère

Studio 1886 Gentleman Eau de Toilette

Geranium, black pepper and cedarwood. 1.7 fl. oz. **708-750** reg. \$50

\$39



**Studio 1886 Gentleman
Aftershave Lotion**

6.7 fl. oz. **708-927**
reg. \$24

NOW \$13.49

captivate at a
single glance



woody fougère

Mesmerize Black Eau de Toilette
Pepper, nutmeg and tonka bean. 3.4 fl. oz.
305-667 reg. \$30
\$22.99

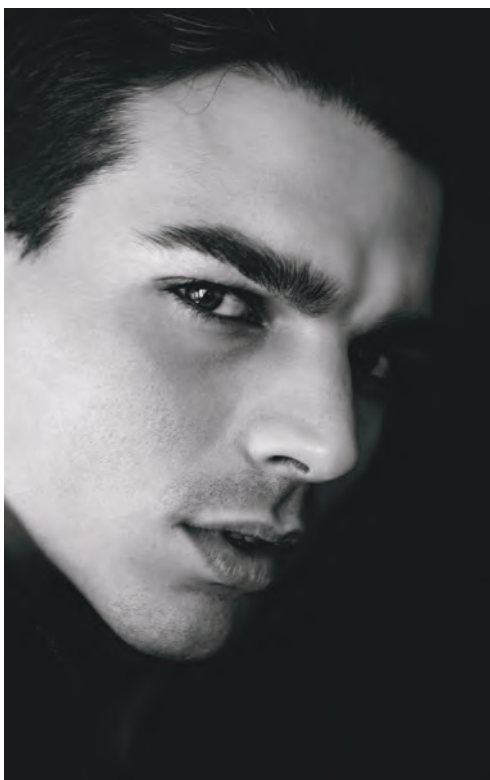

fresh aromatic

Mesmerize Cologne
Bergamot, cardamom and amber.
3.4 fl. oz. 871-458 reg. \$30
\$22.99



cause a stir

NEW

woody fougère

Black Suede
The Blend
Eau de Toilette

A spirited mix of
 daring, masterfully
 crafted notes.

3.4 fl. oz.

433-865 reg. \$25

\$19.99

Top: Juniper, Violet Leaves, Aged Rum-Soaked
 Casks, Lemon
 Mid: Smoky Leather, Davana, Lavender
 Dry: Cedarwood, Patchouli, Vanilla, Vetiver, Spicy Woods



fresh aromatic

Black Suede Eau de Toilette
 Bergamot, leather and oakmoss.
 3.4 fl. oz. 908-703 reg. \$24

\$17.99

Black Suede
Hair & Body Wash
 5 fl. oz. 230-200
 reg. \$8

\$5.99

Black Suede
Bar Soap
 3.17 oz. net wt.
 495-565 reg. \$6

NOW \$2.99

sparkle central



❖ Homestar Foaming Toilet Bowl Cleaner

Fights toilet rings and stains. Includes five pouches. 10.6 oz. total net wt. **090-298**
reg. \$12.99

\$9.99



❖ Homestar Bathroom Cleaner

Fights tough soap scum, limescale, calcium and grime. Fresh green apple scent.
25.4 fl. oz. **092-635**
reg. \$11.99

\$10.49



❖ **Homestar
Multi Purpose Cleaner**

Bleach-free. With citric acid, orange oil and baking soda. Natural citrus scent. 16.9 fl. oz.
365-345 reg. \$9.99

\$7.99



❖ **Homestar Rangehood &
Kitchen Degreaser**

Super-strength formula with a double-solvent solution blend for hard-to-remove grease. External oven use only. 16.9 fl. oz.
918-150 reg. \$13.99

\$11.99



❖ **Homestar Floor Cleaner**

Nozzle provides targeted application to apply directly to floor. Dries quickly for a streak-free shine. Great for laminate, sealed hardwood and sealed stone. Fresh lavender scent. 25.3 fl. oz. **149-980 reg. \$9.99**

\$8.99



❖ **Homestar Odor Eliminator for Fridge**
No-spill solid gel formula neutralizes fridge odors. Lasts up to 3 months.

14.8 oz. net wt. **367-697**
reg. \$7.99

\$6.99



❖ **Fresh Fiji Sheet Detergent**

Laundry detergent in a single sheet!
Seven-enzyme stain-removing blend.
30 easy-dissolving detergent sheets.
Each sheet, 9" x 8".

Fresh 184-203
reg. \$22.99

\$16.99



❖ **Fresh Fiji Lavender Pillow Spray***

A fine mist for pillowcases, linens and bedding
with the calming scent of lavender to help
promote relaxation of body and mind.

With natural essential oils.
13.5 fl. oz. **508-859** reg. \$11.99

\$8.99

*Safe for most machine-washable fabrics. Dermatologist-tested. Let dry before skin contact. Use in a well-ventilated area. Not for use on skin or pets. Keep out of reach of children.



❖ **Sirius Groom Shampoo for Dogs**
Anti-inflammatory oatmeal protects and soothes skin. pH-balanced formula. Nature-derived ingredients. 16.2 fl. oz.

Baby Powder 247-493
reg. \$14.99

\$11.99



❖ **Sirius Groom Pet Grooming Mist**
Softens, soothes and hydrates your dog's skin and coat for instant freshness. Perfect for in-between washes. Moisturizing formula with centella asiatica, rosemary, oatmeal and provitamin B5. Long-lasting baby powder scent. 5.1 fl. oz. **758-794** reg. \$12.99

\$9.99



❖ **Sirius Groom Odor Eliminator for Upholstery & Fabrics**

Nature-derived rice and barley to absorb and neutralize odors. Light baby powder scent. For fabric and carpet use only, do not spray on pets. 13.5 fl. oz. **247-565** reg. \$12.99

\$9.99

NOT FOR USE ON PETS



ALL NEW

❖ 2-Pack Rib Knit T-Shirts

Includes white and black fitted rib-knit T-shirts with scoop neck and short sleeves. Fabric provides stretch. Cotton/spandex.

Center back length:
23" on M; 25" on 1X.
Machine wash and dry.
Imported.

XS(0-2) **505-367**

S(4-6) **505-716**

M(8-10) **505-735**

L(12-14) **505-807**

XL(16) **506-000**

1X(18W-20W) **506-033**

2X(22W-24W) **506-124**

3X(26W-28W) **506-378**

reg. \$32.99

\$24.99 the pack



❖ Split-Hem Pants

Black stretch-knit pant with wide elastic waistband and split hem at ankle. Viscose/polyamide/spandex. Inseam: 30" on all sizes. Machine wash, dry flat. Imported.

XS(0-2) **504-978**

S(4-6) **505-151**

M(8-10) **505-170**

L(12-14) **505-223**

XL(16) **505-238**

1X(18W-20W) **505-261**

2X(22W-24W) **505-295**

3X(26W-28W) **505-314**

reg. \$46.99

\$36.99

**SCOOP NECK
TEE** is fitted
and provides
stretch

**SPLIT
HEM**
at
ankle

minimalist to the max

Take your neutrals to the next level with bold black-and-white pairings that are versatile, effortless and anything-but-boring.



Shoes not sold.

luxe
layer

NEW

❖ **Burnout Cardigan**

Black sheer burnout-stripe cardigan with open front and long sleeves. Polyester/spandex. Center back length: 35" on M; 37" on 1X. Machine wash, line dry. Imported.

XS(0-2) **506-970**

S(4-6) **507-025**

M(8-10) **507-059**

L(12-14) **507-101**

XL(16) **507-207**

1X(18W-20W) **507-245**

2X(22W-24W) **507-279**

3X(26W-28W) **507-298**

reg. \$44.99

\$34.99

Filligree Fusion
Necklace sold
on page 152.

SHEER
burnout stripe
cardigan with
open front

give...
back!



NEW

❖ Printed Dress

Black-and-white print sleeveless, knee-length dress with V-neck. Features cinched waist with self-tie fabric belt and back tie-closure. Lined. Body and lining: 100% polyester. Center back length: 39½" on M; 40½" on 1X.

Machine wash, line dry. Imported.

XS(0-2) **506-803**

S(4-6) **506-822**

M(8-10) **506-860**

L(12-14) **506-909**

XL(16) **506-928**

1X(18W-20W) **506-932**

2X(22W-24W) **506-947**

3X(26W-28W) **506-951**

reg. \$49.99

\$39.99

classic meets cool

NEW

❖ Stripe Shirt

White/black-stripe button-down shirt with collar, side slits and long sleeves with split cuff.

Oversized, relaxed fit. 100% polyester. Center back length: 27½" on M; 28½" on 1X. Machine wash and dry. Imported.

XS(0-2) **507-647**

S(4-6) **507-651**

M(8-10) **507-666**

L(12-14) **507-670**

XL(16) **507-719**

1X(18W-20W) **507-723**

2X(22W-24W) **507-867**

3X(26W-28W) **507-958**

reg. \$49.99

\$39.99

COLLARED
button
down with
slit details

NEW❖ **Polka Dot Top**

Black-and-white polka dot stretch top with round ruffle neckline with tie front, sheer short sleeves with ruffle edge, and a rounded hem. Body: polyester/spandex. Sleeves: 100% polyester. Center back length: 26" on M; 27" on 1X. Machine wash, line dry. Imported.

XS(0-2) **507-977**S(4-6) **508-036**M(8-10) **508-495**L(12-14) **509-085**XL(16) **509-180**1X(18W-20W) **509-195**2X(22W-24W) **509-233**3X(26W-28W) **509-324**

reg. \$42.99

\$32.99

**RUFFLE
DETAIL** on
sleeve and
neckline



the cat's... pajamas

ANIMAL-
PRINT
stretch-
knit sleep
shirt

❖ **2-Pack
Slouch Socks**
Includes pink
and ivory tall
slouchy ribbed-knit
socks. Matches back
to the Sleep Shirt
and Cat Print PJ
Set. Polyester/
spandex/rubber.
11½" L (fully
extended). Fits shoe
sizes 6-10. Machine
wash and dry.
Imported.
438-981
reg. \$14.99

\$11.99 the pack



2-PACK

SCALLOPED
EDGE DETAIL
on hem,
sleeves and
bottoms

2-PIECE
SET

❖ **Cat Slippers**

Ivory faux-shearling upper with cat motif and pink faux-shearling footbed. Rubber outsole. Man-made materials. Imported.

SI(5-6) **437-397**

M(7-8) **437-401**

L(9-10) **437-416**

XL(11-12) **437-564**

reg. \$19.99

\$14.99

❖ **Sleep Shirt**

Pink/black/grey animal-print stretch-knit sleep shirt with round neckline and short sleeves. Modal/spandex. Center back length: 38" on M; 39" on 1X. Machine wash and dry. Imported.

XS(0-2) **438-632** L(12-14) **438-685** 2X(22W-24W) **438-814**

S(4-6) **438-647** XL(16) **438-719** 3X(26W-28W) **438-939**

M(8-10) **438-670** 1X(18W-20W) **438-723**

reg. \$24.99

\$19.99

❖ **Cat Print PJ Set**

Pink with black/grey print stretch-knit pajama set with scalloped-edge detail on top and pants. Top features V-neck and long sleeves. Pull-on bottoms with elastic waistband. Polyester/spandex. Center back length: 23½" on M; 25½" on 1X. Inseam: 29½" on all sizes. Machine wash and dry. Imported.

XS(0-2) **437-583** L(12-14) **437-640** 2X(22W-24W) **438-226**

S(4-6) **437-598** XL(16) **437-822** 3X(26W-28W) **438-628**

M(8-10) **437-602** 1X(18W-20W) **437-990**

reg. \$49.99

\$39.99 the set

❖ **Knit Cardigan**

Ivory cotton-blend cardigan with crew neck, button front, long sleeves and ribbed hem and cuffs. Cotton/nylon/spandex. Center back length: 22½" on M; 24" on 1X. Machine wash, dry flat. Imported.

XS(0-2) **428-707** L(12-14) **428-730** 2X(22W-24W) **428-783**

S(4-6) **428-711** XL(16) **428-745** 3X(26W-28W) **428-798**

M(8-10) **428-726** 1X(18W-20W) **428-779**

reg. \$46.99

\$36.99

❖ **Pleated Skirt**

Navy pleated mid-calf-length skirt with lining, flat-front waist and elastic-back waistband. 100% polyester. Inseam: 30" on all sizes. Machine wash, line dry. Imported.

XS(0-2) **426-250**

S(4-6) **426-264**

M(8-10) **426-279**

L(12-14) **426-360**

XL(16) **426-389**

1X(18W-20W) **428-669**

2X(22W-24W) **428-673**

3X(26W-28W) **428-688**

reg. \$46.99

\$36.99

Serenity Gems Layered Necklace sold on page 148.

Shoes not sold.



golden hour

❖ Drawstring Blouse

Golden yellow blouse with V-neck, long sleeves with elastic cuff and adjustable drawstring at bottom hem. Features a ladder lace trim at sleeve seams. 100% polyester. Center back length: 24" on M; 26" on 1X. Machine wash, line dry. Imported.

XS(0-2) **428-874**

S(4-6) **428-889**

M(8-10) **428-893**

L(12-14) **428-908**

XL(16) **428-912**

1X(18W-20W) **428-927**

2X(22W-24W) **428-931**

3X(26W-28W) **428-946**

reg. \$46.99

\$36.99

Jeans not sold.

❖ Abstract Print Top

Blue and purple marble-print top with round neckline, short sleeves and a relaxed, flowy fit. Modal/spandex. Center back length: 21" on M; 23" on 1X. Machine wash and dry. Imported.

XS(0-2) **428-950**

S(4-6) **428-965**

M(8-10) **428-970**

L(12-14) **429-335**

XL(16) **429-498**

1X(18W-20W) **429-517**

2X(22W-24W) **429-521**

3X(26W-28W) **429-536**

reg. \$39.99

\$29.99



Jeans not sold.

Jeans not sold.

❖ **Pearl Collar Top**

Dusty rose textured blouse with pearlesque trim on collar and pearlesque button cuff, button-down front and long sleeves. 100% polyester. Center back length: 26" on M; 28" on 1X. Machine wash, line dry. Imported.

XS(0-2) **784-657**S(4-6) **784-661**M(8-10) **784-695**L(12-14) **784-714**XL(16) **784-748**1X(18W-20W) **784-752**2X(22W-24W) **784-767**3X(26W-28W) **784-771**

reg. \$46.99

\$36.99

pearly picks

❖ **Pearl-Trim Pullover**

Crew-neck pullover with pearlesque trim on front and long sleeves. Polyester/cotton. Center back length: 25" on M; 27" on 1X. Machine wash, line dry. Imported.

reg. \$46.99

\$36.99 each

Green

XS(0-2) **784-456**S(4-6) **784-460**M(8-10) **784-475**L(12-14) **784-480**XL(16) **784-494**1X(18W-20W) **784-590**2X(22W-24W) **784-604**3X(26W-28W) **784-619**

Magenta

XS(0-2) **784-528**S(4-6) **784-551**M(8-10) **784-566**L(12-14) **784-570**XL(16) **784-585**1X(18W-20W) **784-623**2X(22W-24W) **784-638**3X(26W-28W) **784-642**

2-PIECE
SET

❖ **Rib Knit
Tank Dress
and Cardigan**

Plum soft-brushed
knit ribbed tank dress
with matching open-
front cardigan.

Polyester/spandex.
Center back length
for cardigan: 36"
on M; 37" on 1X.
Center back length
for dress: 35" on
M; 36" on 1X.

Machine wash
and dry. Imported.

XS(0-2) **784-164**

S(4-6) **784-179**

M(8-10) **784-198**

L(12-14) **784-236**

XL(16) **784-308**

1X(18W-20W) **784-331**

2X(22W-24W) **784-350**

3X(26W-28W) **784-365**

reg. \$49.99

\$39.99 the set

plum
perfect

Get set with the must-
wear shade of the season.

wear as a set or separately.



Grey tank and jeans not sold.
Shoes not sold.

lightweight layer

❖ Lightweight Anorak Jacket

Black heathered terry anorak with contrast solid rib material on pocket, cuff and hem; long sleeves, front pockets, and double-layer hood with drawstring. Features inner elastic cording at waist with toggle that can be cinched to define shape. Body: cotton/polyester. Trim: cotton/spandex. Center back length: 34" on M; 35½" on 1X. Machine wash, dry flat. Imported.

XS(0-2) **785-209** XL(16) **785-342**

S(4-6) **785-213** 1X(18W-20W) **785-414**

M(8-10) **785-323** 2X(22W-24W) **785-429**

L(12-14) **785-338** 3X(26W-28W) **785-433**

reg. \$56.99

\$44.99



❖ 3-Pack Scallop-Edge Socks

Includes black, grey and ivory socks. Polyester/spandex. Fits shoe sizes 6-10. Machine wash and dry. Imported.

785-539 reg. \$16.99

\$12.99 the pack

❖ Sporty Clog

Tan slip-on clog with sporty, chunky outsole, adjustable strap and buckle detail. Platform outsole: 1" L. Man-made materials. Imported.

6 **785-596** 9 **785-653**

7 **785-600** 10 **785-687**

8 **785-615** 11 **785-710**

reg. \$49.99

\$39.99





modern glamour

Jewel tones and geometrical shapes combine for one bold design.



NEW

**Acqua
Rose
Jewels
Collection**
Colored
stones set
in goldtone.

Necklace

Two-row
necklace.
18 $\frac{3}{4}$ " L with
3 $\frac{1}{2}$ " extender.
506-526
reg. \$29.99
\$22.99

Linear Earrings

Approx.
2" L drops.
Pierced.
506-545
reg. \$16.99
\$12.99

Bracelet

Approx.
7 $\frac{1}{4}$ " L
with
1" extender.
506-621
reg. \$16.99
\$12.99

Ring

Approx.
 $\frac{3}{4}$ " L.
6 **506-636**
8 **506-640**
10 **506-799**
reg. \$12.99
\$9.99



**Serenity Gems
Collection**
Semi-precious
stones set
in goldtone.

Layered Necklace
Three-layer necklace
with green aventurine,
tiger's eye, red agate
and amethyst stones.
Longest layer: approx.
22" L with 3½"
extender; shortest
layer: approx. 17" L.
428-836
reg. \$16.99
\$12.99

such a gem

Semi-precious beauties that inspire healing, optimism and compassion.



Bracelet

Stretches to fit most.

Grey/Labradorite **428-860**

Green/Aventurine **428-855**

Red/Quartz **428-840**

reg. \$16.99

\$12.99 each

Spring Awakening Watch Leatherlike strap, 9" L. Goldtone case with colored dial, 37mm diam. Water-resistant to 3 ATM. reg. \$39.99

\$29.99 each



Mint **428-821**



White **428-802**



Blush **428-817**



bright blooms

...ablaze with sparkle.

Blushing Bloom Pavé Collection

Crystal pavé casting with a peach-colored stone set in silvertone.

Necklace

16½" L with 3½" extender. Pendant, 1¼" L. Lobster closure. **785-730**
reg. \$16.99

\$12.99

Earrings

Pierced studs, approx. ¾" L. **785-744**
reg. \$16.99

\$12.99

Ring

½" W. Sizes: **6 785-835**
8 785-869
10 785-888
reg. \$12.99

\$9.99



brilliant butterflies

...surrounded by glimmer.



ALL NEW Fluttering Butterfly Collection

White enamel and
rose-colored glass
accent stones
set in goldtone.

Necklace

With pavé stones.
16½" L with 3½"
extender. Pendant,
approx. 1" L.
509-362
reg. \$12.99

\$9.99

Earrings

Approx.
1¼" L
drops.
Pierced.
509-377
reg. \$9.99

\$7.99



ALL NEW

Filigree Fusion Collection

Filigree-patterned metals.

Necklace

Rose goldtone, silvertone and goldtone, plus pavé stones. 20" L with 3½" extender. Pendant, 2½" L. Lobster closure.

509-420
reg. \$19.99

\$14.99

Earrings

Rose goldtone, silvertone and goldtone, plus pavé stones. 2" L drops. Pierced.

509-449
reg. \$16.99

\$12.99

Stretch Bracelet

Goldtone. ½" W. Stretches to fit most.

509-472
reg. \$16.99

\$12.99

ALL NEW**Roots of Love
Necklace**

Glass pavé stones
set in silvertone.
16½" L with 3½"
extender. Pendant,
approx. 1" L.

509-525

reg. \$12.99

\$9.99**Heart Harmony
Necklace**

Glass pavé stones
set in rose goldtone.
16½" L with 3½"
extender. Pendant,
approx. ¾" L.

509-506

reg. \$12.99

\$9.99**Divine Brilliance
Cross Necklace**

Glass pavé stones
set in silvertone.
16½" L with 3½"
extender. Pendant,
approx. 1½" L.

509-510

reg. \$12.99

\$9.99

soulful sentiments

Keep what's meaningful to you close to your heart.

necklace and earring sets

Blush/
Rose Quartz/
Rose Goldtone
429-560

Purple/
Amethyst/
Silvertone
429-555

Mint/
Aventurine/
Goldtone
429-540

**Gem Spring Glimmers
Necklace
and Earring Set**
Semi-precious teardrop pendants with spring charms.
Necklace, 16½" L with 3½" extender. Pendant, ½" L.
Lobster closure. Pierced drops, 1" L. reg. \$22.99
\$16.99 each set

spring charm

Adorn yourself with
charming symbols
of the season.

Gem Spring Glimmers Bracelet
Set of two with 10 spring charms
total, colored beads and pearly
details. Stretches to fit most.
429-574
reg. \$19.99
\$14.99 the set



flower power

Bring on the pretty pastels.



necklace and
earring set

Spring Petal Blossom Collection
Flower castings in brushed
goldtone with colored enamel.

Necklace and Earring Set
16½" L with 3½" extender.
Pierced studs, approx. ½" L.
784-370 reg. \$24.99

\$19.99 the set

Drop Earrings
1½" L. Pierced.
Blue 784-384
Rose 784-418
reg. \$16.99

\$12.99 each pair

Earrings
1½" L. Pierced.
White 784-422
Rose 784-437
reg. \$16.99

\$12.99 each pair





petal to the metal

Gleam on with bold blooms.

Flourish Hoop Earrings

Goldtone. Approx. 1" L. Pierced.

431-475

reg. \$12.99

\$9.99



Sunflower Drop Earrings

Silvertone. Approx. 2½" L. Pierced.

431-422

reg. \$12.99

\$9.99



Petal Bloom Statement Earrings

Goldtone with clear stone accents.

Approx. 2½" L. Pierced. **431-069**

reg. \$12.99

\$9.99



Fleur de Luxe Collection
Goldtone with pink enamel and
crystal stone and pearly accents.

**Necklace and
Earring Set**

16½" L with 3½" extender.
Pendant, approx. 1" L. Pierced
earrings, approx. ¾" L.
106-360
reg. \$19.99

\$14.99 the set

Ring

Approx. ¾" W.
6 **108-071**
8 **108-397**
10 **108-488**
reg. \$12.99

\$9.99

necklace and
earring set

Hairpin Set

Set of two.
Approx. 2" L.
108-526
reg. \$12.99

\$9.99 the set

set of 2 hairpins

Bracelet

7½" L with
1" extender.
108-033
reg. \$12.99

\$9.99

sparkling splendor

Majestic florals blossom with dewy crystals and pearly embellishments.

Dragonfly Necklace and Earring Set

Goldtone with
crystal pavé
accents. 16½" L
with 3½" extender.
Pendant, approx.
¾" L. Lobster
closure. Pierced
studs, ½" L.

785-084

reg. \$12.99

\$9.99 the set

necklace
and earring
sets

Queen Bee Necklace and Earring Set

Goldtone with
crystal pavé
accents. 16½" L
with 3½" extender.
Pendant, approx.
¾" L. Lobster
closure. Pierced
studs, ½" L.

785-031

reg. \$12.99

\$9.99 the set

Symbols of Spring Bracelets Set of three chain bracelets with charms and pearlesque accents set in goldtone.

7¼" L with 1" extender. Charms, ½" L. Lobster closure. **785-103** reg. \$16.99

\$12.99 the set

set of 3

Symbols of Spring Stretch Ring Collection Goldtone with colored enamel. Stretches to fit most. Approx. ¾" L. reg. \$12.99

\$9.99 each

Flower
785-012



Ladybug
784-934



Bee
784-972





stack on the shimmer

Make an impact with
glistening glamour.



Spring Radiance Eternity Band Ring

Colored glass stones. $\frac{1}{4}$ " L. reg. \$16.99
\$12.99 each

Blue/Silvertone

Sizes: 6 **433-645** 8 **433-650** 10 **433-721**

Green/Silvertone

Sizes: 6 **433-960** 8 **435-050** 10 **435-064**

Clear/Silvertone

Sizes: 6 **435-360** 8 **435-409** 10 **435-451**

Pink/Goldtone

Sizes: 6 **435-466** 8 **435-743** 10 **435-891**

shades of the season

A brilliant cluster of vibrant
colors exudes the
essence of spring.

necklace,
earring and ring set



Spring Radiance 3-Piece Set

Three-piece set with multicolor
glass stone clusters set in
silvertone. Necklace,
16 $\frac{1}{2}$ " L. with 3 $\frac{1}{2}$ " extender.
Pierced drops, approx. 1" L.

Ring Sizes:

6 **435-963**

8 **436-003**

10 **436-037**

reg. \$22.99

\$16.99 the set



treasured trios

Heart-warming designs with pearly accents.

Trio Pull-Cord Bracelet

One size fits most;
adjustable pull cord.
Smallest heart,
 $\frac{1}{4}$ " L; largest, $\frac{1}{2}$ " L.
757-635 reg. \$12.99
\$9.99

Pearly Heart Collection

Goldtone with pearly accent stones.

Trio Necklace
16½" L with 3½"
extender. Heart
trio pendant,
approx. 1" L.
757-620
reg. \$12.99
\$9.99

Ring
Approx.
 $\frac{1}{2}$ " W.
6757-640
8757-654
10757-673
reg. \$9.99
\$7.99



clip art

Sweet and sparkling adornments.



hair clip and earring set



Puffed Heart Hair Clip and Earring Set
Goldtone. Clip, 3½" L. Pierced studs, ½" L.
757-688 reg. \$16.99
\$12.99 the set

Natural Blush Collection

Goldtone with blush-colored beads and goldtone accents.

Beaded Teardrop Hoops

2½" L.
Pierced.
785-950
reg. \$12.99
\$9.99

Beaded Bracelets

Set of three. With semi-precious rhodonite beads, white marbled beads and coin pendant. Stretches to fit most.
786-038
reg. \$19.99
\$14.99 the set

Beaded Necklace

With semi-precious agate beads and pearlesque beads. 16½" L with 3½" extender. **785-892**
reg. \$19.99
\$14.99

Ring Set

Set of three. Brushed goldtone with the look of a semi-precious stone. Sizes: 8 **786-057**
6 **786-042** 10 **786-061**
reg. \$16.99
\$12.99 the set

at first blush

Welcome the season with a beautiful blend of rosy pink hues.

set of 3
bracelets

set of 3 rings



beachy beauties

Pops of pastels paired with oceanic hues lend a fresh take on coastal.

NEW

Coastal Elegance Collection

Colored beads set in goldtone.

Ring

Hammered texture. Approx. 1" W.

Sizes:

6 507-556

8 507-609

10 507-632

reg. \$16.99

\$12.99



set of 3

Bracelet Set

Set of three. With shells, glass stones and pearlesque accents. Two with lobster closure: 7¼" L with 1" extender; one stretch. **507-541**

reg. \$16.99

\$12.99 the set

Layered Necklace

Three-row necklace, with shells, glass stones and pearlesque accents. 16½" L with 3½" extender. Lobster closure. **507-317**

reg. \$24.99

\$19.99



Earrings

Hammered texture. 2½" L drops. Pierced.

507-518

reg. \$16.99

\$12.99



Drop Earrings

Hammered texture. 2" L drops. Pierced.

507-522

reg. \$16.99

\$12.99

THE WOW DEAL

**5-PIECE SET
ONLY \$50**

\$134 VALUE
564-398

Anew Platinum Age Delay Serum
1 fl. oz. **\$45 value**

Rice Water Bright Facial Cleansing Lotion
6.7 fl. oz. **\$14 value**

**Isa Knox Anew Clinical
Revitalize & Reveal
Resurfacing Lotion for Body**
5 fl. oz. **\$34 value**

**Skin So Soft Pure Nature
Revitalizing Shower Gel**
12 fl. oz. **\$20 value**

**Skin So Soft Pure Nature
Revitalizing Body Cream**
12 fl. oz. **\$21 value**

BRIGHTEN UP AND BOOST YOUR
BEAUTY. REDEFINE YOUR EYES AND
LIPS, AND REVITALIZE YOUR BODY.
LOOK AND FEEL GREAT ALL OVER.



Enjoy special prices and offers with an Avon account or Ambassador.

CAMPAIGN 6, 2025

THE AVON COMPANY
165 BROADWAY, NY, NY 10006

avon.com



Brochure effective until _____



See our commitment at
www.avon.com/animal-welfare

RETURN POLICY If you are not satisfied, return any item within 45 days. View Avon's full 45-Day Return Policy at avon.com/shipping-returns.