

NAATI recertification guide

How to apply

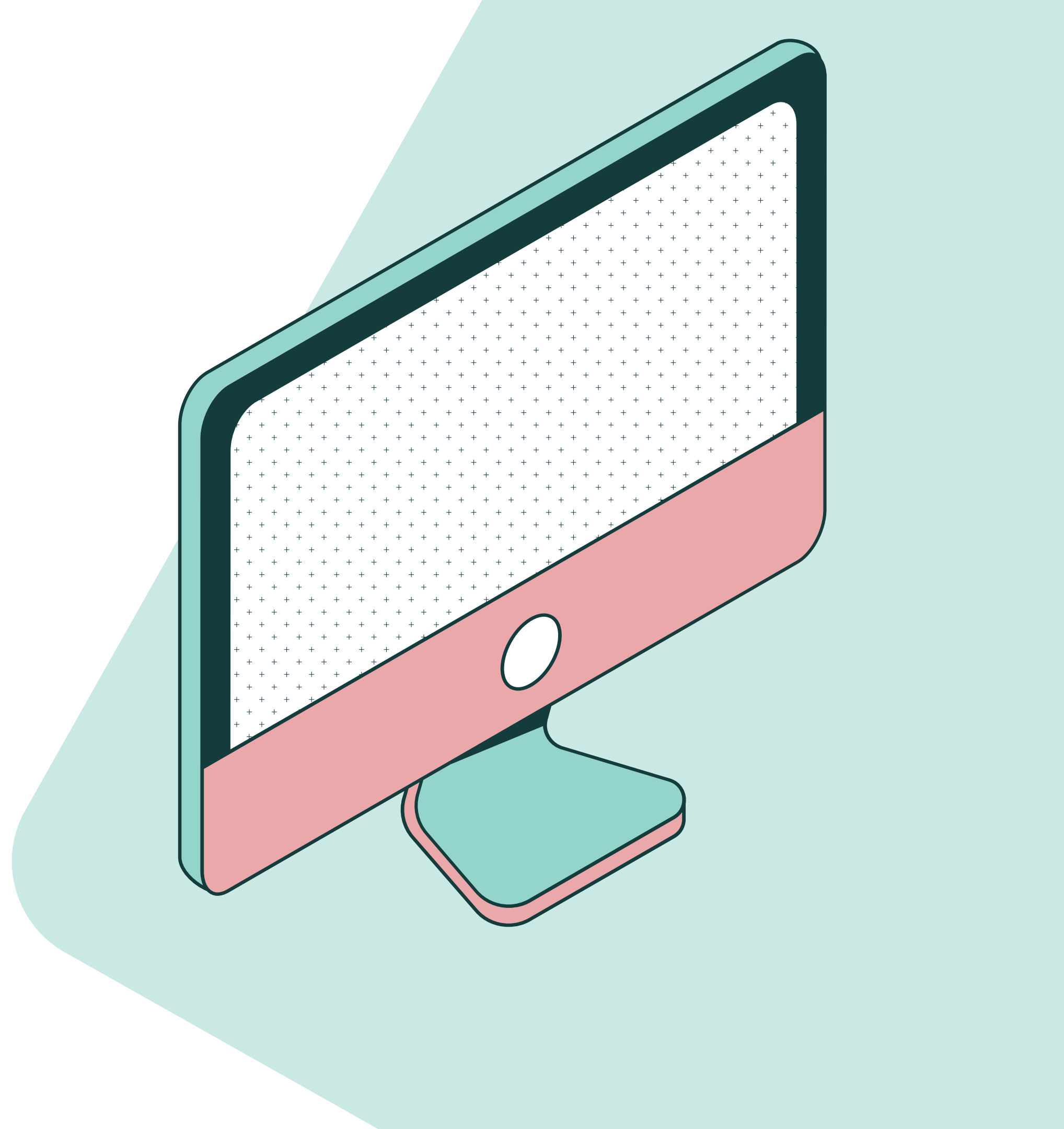

naati.au/recertification



STEP 1

Login

Once you have completed your logbook and are ready to lodge, you can apply for recertification.

NAATI

LOG INTO myNAATI

Email

Password

[SIGN IN](#) [RESET PASSWORD](#)

If you do not have a myNAATI Account, please [click here](#) to register.

STEP 2

Submit an application

On your home page, find the submit an application button.

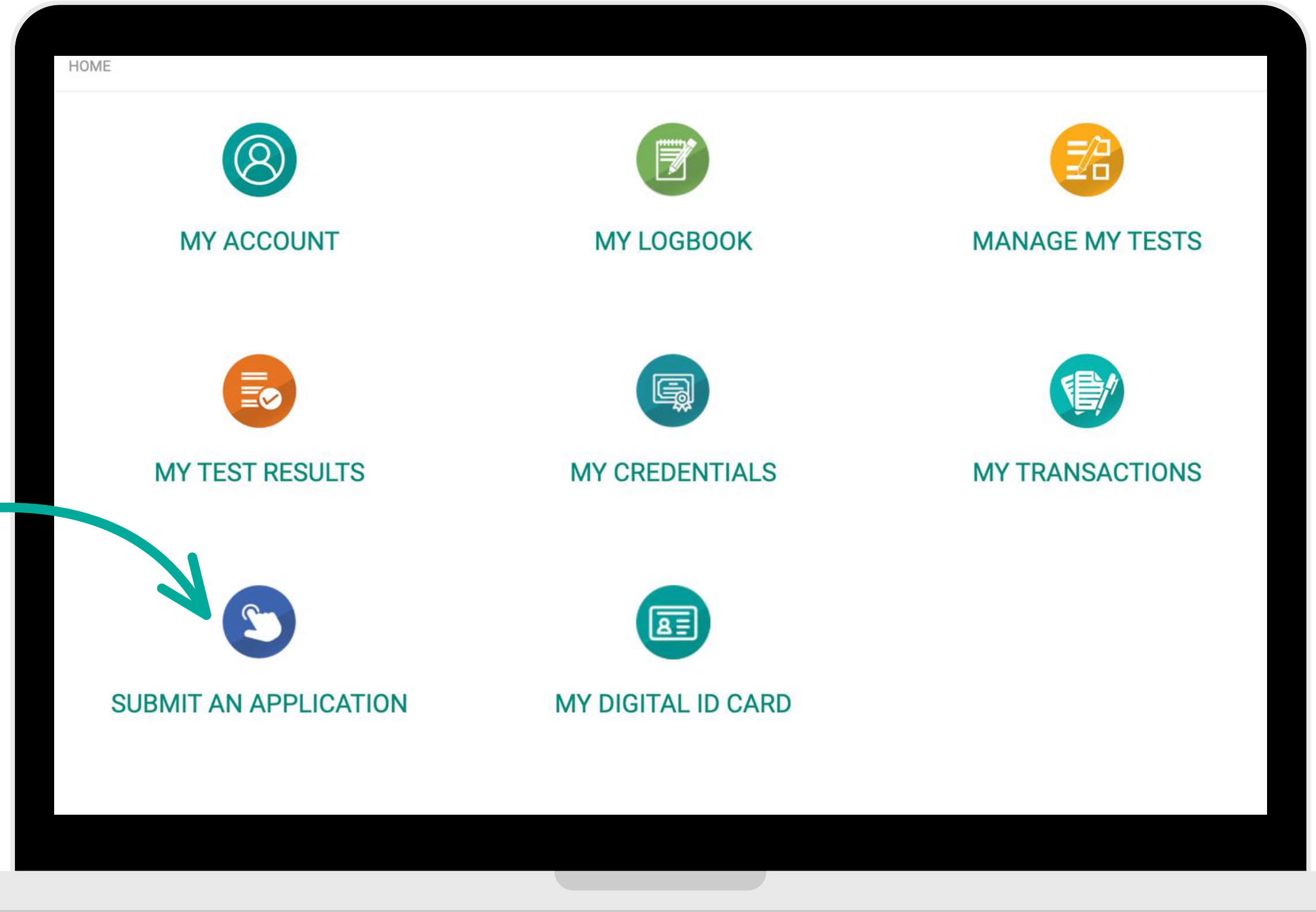

STEP 3

Recertification

Select Recertification to begin the application process.



STEP 4

Complete application form

Follow the prompts to complete the application form.

HOME > APPLICATIONS HOME > APPLY FOR RECERTIFICATION

✓ Your Details

Title Ms	First Name 	Middle Names 	Family Name
Gender Female	Date of Birth Format dd/mm/yyyy	Country of Birth 	

Please enter your email address for correspondence.

Email 	Verify Email
------------------	-------------------------

Have you been provided a Customer Number? If so, please enter your Customer Number.

Customer No.

Validate in Google

Address

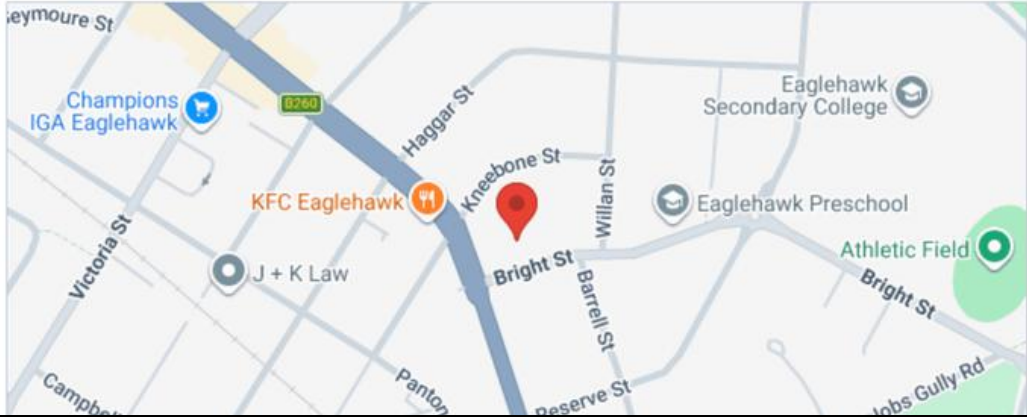

The map displays a street grid in Eaglehawk, Victoria. A red location pin is placed on Bright St. Other labeled locations include KFC Eaglehawk, J + K Law, and Athletic Field. Street names visible include Haggard St, Kneebone St, Willian St, Bright St, and Reserve St.

NOTE

Is your logbook complete?

Note the system will not let you proceed until you have met the PD requirements of your logbook.

Certified Translator English into Spanish

Certified Interpreter Spanish and English

PD and Work Practice

Please note that all LogBook activities on myNAATI which match the criteria for this recertification application will be submitted with this application.

Go to the LogBook if you wish to modify any of the activities prior to submission. You will not be able to modify these activities once the recertification application is submitted.

✘ Minimum 10 points from Category A: Ethics. Current Points: 5

✔ Minimum 30 points from Category B: Skills development. Current Points: 30

✔ Minimum 20 points from Category C: Professional engagement. Current Points: 60

✔ Minimum 30 points from Category D: Maintenance Of Language. Current Points: 90

✔ Minimum 120 points in total. Current Points: 185

OK

No, I want to modify my logbook before submission.

It appears you have not met all of the Professional Development requirements in your logbook for recertification. NAATI is able to consider applications that don't meet all the requirements on a case by case basis, please upload any evidence or a statement as to why you are unable to meet the requirements for consideration

OK, I will attach evidence.

I do not have evidence to attach at this time.

[NEXT](#)

Products

Please note that by using digital products only the recertification application fee will be reduced to \$150. Should you still require a physical stamp / ID card the fee is \$220

Sponsor

Attachments

[ABOUT](#) | [CONTACT US](#) | [PRIVACY](#) | [TERMS AND CONDITIONS](#) | [NAATI WEBSITE](#)

TIP

Opt in discount

In the Products section of the form, you can opt out of receiving any physical ID products to reduce your recertification fee to \$150.

If you choose to receive any, the standard fee of \$220 applies.

Go to the LogBook if you wish to modify any of the activities prior to submission. You will not be able to modify these activities once the recertification application is submitted.

- ✔ Minimum 10 points from Category A: Ethics. Current Points: 45
- ✔ Minimum 30 points from Category B: Skills development. Current Points: 30
- ✔ Minimum 20 points from Category C: Professional engagement. Current Points: 60
- ✔ Minimum 30 points from Category D: Maintenance Of Language. Current Points: 90
- ✔ Minimum 120 points in total. Current Points: 225

OK

No, I want to modify my logbook before submission.

Products

Please note that by using digital products only the recertification application fee will be reduced to \$150. Should you still require a physical stamp / ID card the fee is \$220

Upon recertification would you like to receive the ID Card?

Yes - \$220

No - \$150

Upon recertification would you like to receive the physical stamp?

Yes - \$220

No - \$150

[NEXT](#)

🔒 Sponsor

🔒 Attachments

[ABOUT](#) | [CONTACT US](#) | [PRIVACY](#) | [TERMS AND CONDITIONS](#) | [NAATI WEBSITE](#)

© National Accreditation Authority for Translators and Interpreters Ltd ABN 42 008 596 996

STEP 5

Submit

Once your invoice is paid, applications are generally assessed within 10 business days.

NAATI will email you the outcome and post new physical ID products if requested.

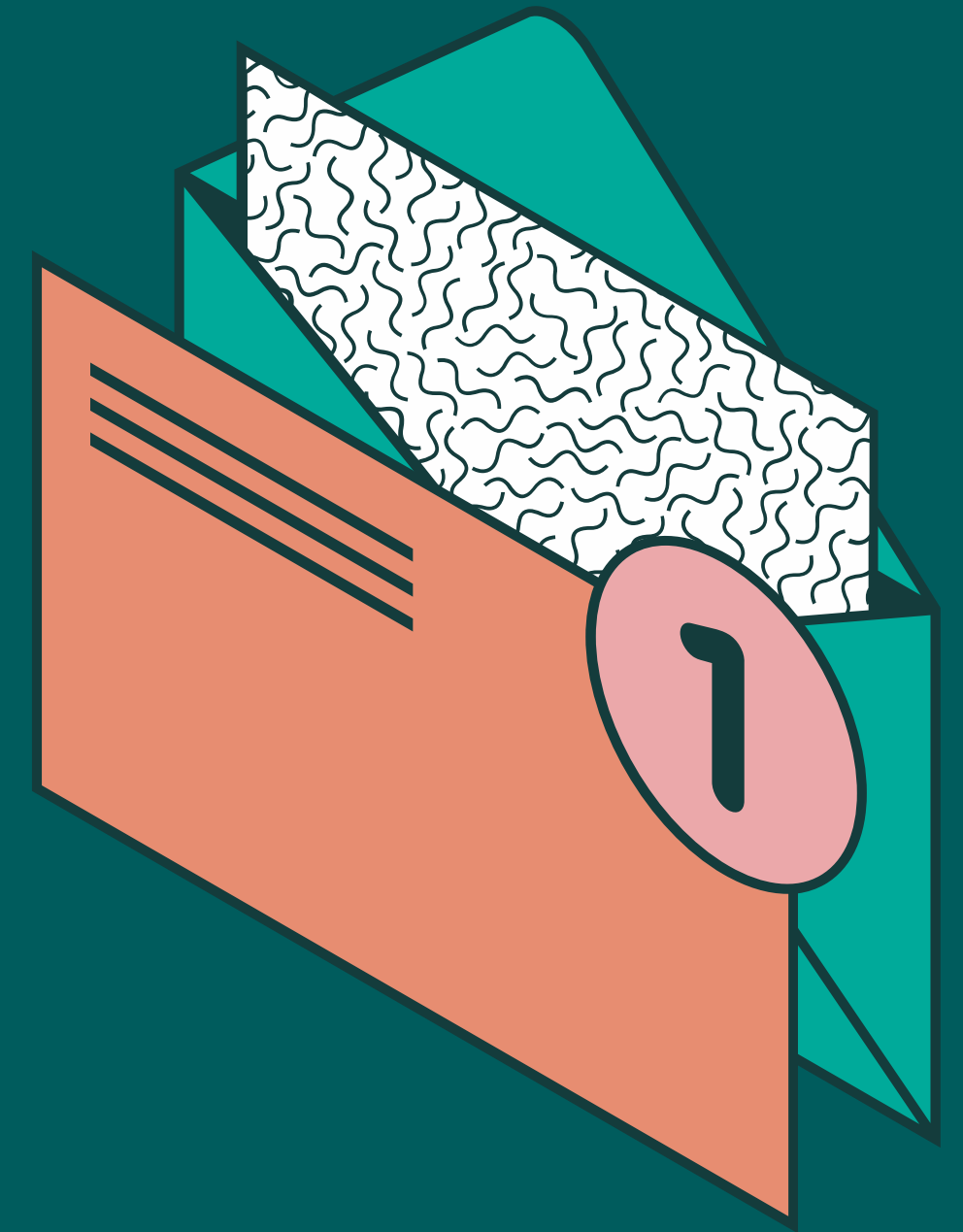



naati.au/recertification