

AVON

CAMPAIGN 13



+

special gift

DETAILS INSIDE

ILLUMINATE
your **LIFE**

NEW! HAIKU SUNRISE

**THE SUN-INSPIRED SCENT FOR
EVERY GLORIOUS MOMENT.**

ADVENTURE

Wherever you go, find your own path and explore it with joy.

IS A

Take the road less traveled, climb the highest mountaintop or just bask in your backyard.

STATE

Fill your journey journal with special moments where every experience is an inspiration.

OF MIND



FREE

FAR AWAY EAU DE PARFUM
with any two fragrance purchases,
pages 4-17.

\$25 VALUE

LIMITED QUANTITIES.

Sold separately on page 11.

ME *and the* **SUNRISE,**
positively brilliant.



NEW



LIMITED EDITION

Halku Sunrise Eau de Parfum
woody floral

Revel in the beauty of the early morning light with brilliant solar notes.

1.7 fl. oz. **091-500**

reg. \$25

\$17.99

Top: Wild Fig, Watermelon, Madagascar Black Pepper

Mid: **Fresh Coconut Water, Sweet Rhubarb,** Marine Accord

Dry: **Warm Cedarwood,** Cashmere Wood, Amber

Enjoy these special prices and exclusive offers only when you shop with an Avon Representative.



FREE

Far Away Eau de Parfum
details, page 3. Limited quantities.

A woman with dark hair is lying on her back on a sandy beach. She is wearing a green and black patterned one-piece swimsuit. Her hands are clasped behind her head, and she has a serene expression. The background shows a calm ocean under a sunset sky, with the sun low on the horizon. The overall mood is peaceful and relaxing.

My star word is

TRANQUILITY.

Haiku

fresh green floral

Japanese yuzu, delicate muguet and blonde woods.

A. Intense

Travel Spray

3 fl. oz. **880-353**

reg. \$16

\$12.99

B. Hair & Body Mist

3.25 fl. oz. **572-574**

reg. \$16

\$11.99

**C. Intense Luxury
Body Crème**

5 fl. oz. **806-239**

reg. \$23

\$18.99

D. Original

Eau de Parfum

1.7 fl. oz. **601-030**

reg. \$25

\$18.99

E. Intense

Eau de Parfum

1.7 fl. oz. **097-110**

reg. \$31

\$25.99



Enjoy these special prices and exclusive offers only when you shop with an Avon Representative.



FREE

Far Away Eau de Parfum
details, page 3. Limited quantities.

Today, I choose
BLISS.

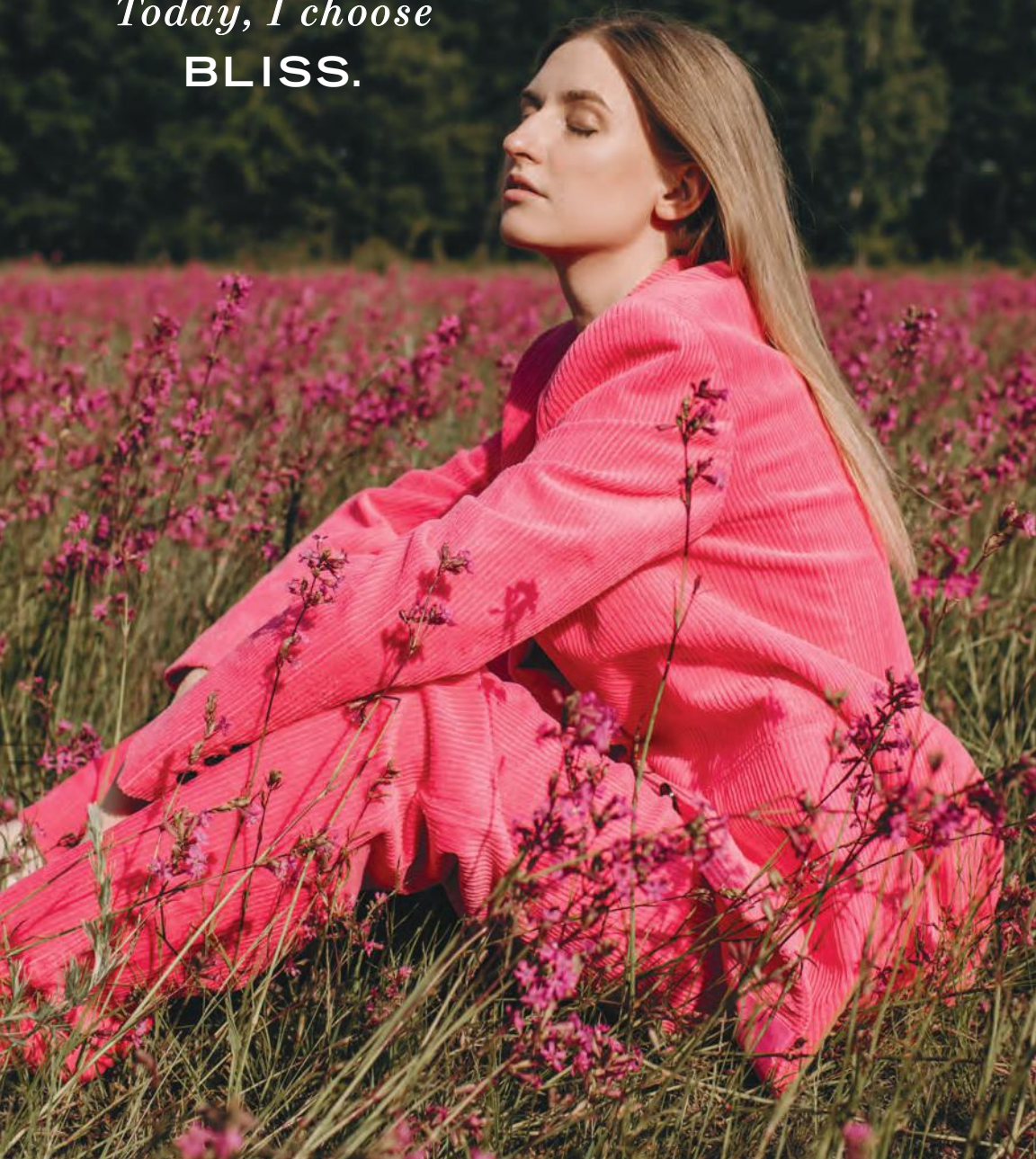

**A. Haiku
Sacred Intense
Eau de Parfum**
fruity floral

Uplifting tangerine,
rose de mai and
earthy driftwood.
1.7 fl. oz. **579-750**
reg. \$31
\$25.99

**B. Haiku
Sacred Intense
Luxury Body Crème**
5 fl. oz. **580-000**
reg. \$23
\$18.99



B



A



C

**C. Haiku Reflection
Eau de Parfum**
fresh green floral

Radiant water accord,
acacia blossom and
amber wood.
1.7 fl. oz. **617-657**
reg. \$25
\$18.99



D

**D. Haiku Kyoto Flower
Original Eau de Parfum**
fresh green floral

Violet leaf, white peony
and soft cotton musk.
1.7 fl. oz. **144-352**
reg. \$25
\$18.99

**E. Haiku Kyoto Flower
Intense Eau de Parfum**
1.7 fl. oz. **578-811**
reg. \$31
\$25.99



E

Enjoy these special prices and
exclusive offers only when you
shop with an Avon Representative.



FREE

Far Away Eau de Parfum
details, page 3. Limited quantities.



Near and far,

I create my own

PARADISE.

A. Far Away Shimmering Body Mist
amber floral
 Freesia, sheer jasmine and enticing amber.
 3.25 fl. oz. **618-945**
 reg. \$20
\$15.99

B. Far Away Intense Eau de Parfum
 1.7 fl. oz. **931-332**
 reg. \$31
\$25.99

C. Far Away Intense Luxury Body Crème
 5 fl. oz. **806-300**
 reg. \$23
\$18.99



D. Far Away Hair & Body Mist
 3.25 fl. oz. **572-536**
 reg. \$16
\$11.99

E. Far Away Original Eau de Parfum
 1.7 fl. oz. **685-712**
 reg. \$25
\$18.99

F. Far Away Bali Eau de Parfum
fruity floral
 Sparkling grapefruit, salted tuberose and golden amber.
 1.7 fl. oz. **451-389**
 reg. \$25
\$18.99

Enjoy these special prices and exclusive offers only when you shop with an Avon Representative.



FREE Far Away Eau de Parfum details, page 3. Limited quantities.

I need room to

ROAM.



**A. Far Away Infinity
Intense Eau de Parfum**
fruity floral

Radiant bergamot,
jasmine sambac
and sandalwood.
1.7 fl. oz. **931-495**
reg. \$30
\$24.99

**B. Far Away Infinity
Original Eau de Parfum**
1.7 fl. oz. **318-481**
reg. \$25
\$18.99

**C. Far Away Gold
Eau de Parfum**
amber floral
Ylang-ylang,
Indian jasmine and
Madagascar vanilla.
1.7 fl. oz. **685-727**
reg. \$25
\$18.99

**D. Far Away
Beyond Intense
Luxury Body Crème**
woody floral
Alluring jasmine,
fresh orange
blossom and
warm tonka bean.
5 fl. oz. **932-711**
reg. \$23
\$18.99

**E. Far Away Beyond
Intense Travel Spray**
.3 fl. oz. **811-727**
reg. \$16
\$12.99

**F. Far Away Beyond
Intense Eau de Parfum**
1.7 fl. oz. **932-726**
reg. \$31
\$25.99



Enjoy these special prices and
exclusive offers only when you
shop with an Avon Representative.



FREE Far Away Eau de Parfum
details, page 3. Limited quantities.

Repeat after me:

SPARKLE,

SHIMMER,

SHINE.

**A. Rare Pearls Intense
Eau de Parfum**
soft floral
Shimmering magnolia,
white pepper and
creamy rosewood.
1.7 fl. oz. **783-297**
reg. \$31
\$25.99

**B. Rare Pearls
Hair & Body Mist**
3.25 fl. oz. **572-851**
reg. \$16
\$11.99

**C. Rare Gold
Intense
Eau de Parfum**
amber floral
Mandarin zest,
ylang-ylang and
golden amber.
1.7 fl. oz. **784-126**
reg. \$31
\$25.99

**D. Rare Pearls
Shimmering
Body Mist**
3.25 fl. oz. **618-911**
reg. \$20
\$15.99

**E. Rare Amethyst
Eau de Parfum**
fruity floral
Passionate plum
with violet and
rich sandalwood.
1.7 fl. oz. **933-062**
reg. \$25
\$18.99

**F. Rare Gold Original
Eau de Parfum**
1.7 fl. oz. **933-115**
reg. \$25
\$18.99

**G. Rare Platinum Intense
Eau de Parfum**
amber floral
Iris, warm ambrette
and smooth vetiver.
1.7 fl. oz. **787-660**
reg. \$30
\$24.99

**H. Rare Pearls Original
Eau de Parfum**
soft floral
1.7 fl. oz. **933-120**
reg. \$25
\$18.99



Enjoy these special prices and
exclusive offers only when you
shop with an Avon Representative.



FREE Far Away Eau de Parfum
details, page 3. Limited quantities.

Meet me at **LOVE** *and* **PASSION.**



**A. Imari Amor
Travel Spray**
woody floral

Rich black currant,
precious orris and
warm musk. .3 fl. oz.

091-863
reg. \$14
\$9.99

**B. Imari Amor
Eau de Parfum**

1.7 fl. oz.
762-573
reg. \$25
\$17.99



**C. Imari Seduction
Eau de Toilette**
amber floral

Wild berries, hypnotic
purple orchid and
patchouli. 1.7 fl. oz.

452-897
reg. \$25
\$18.99

**D. Imari
Eau de Toilette**
amber floral

Italian bergamot,
tempting jasmine
and amber. 1.7 fl. oz.

871-496
reg. \$25
\$18.99

Enjoy these special prices and
exclusive offers only when you
shop with an Avon Representative.



FREE

Far Away Eau de Parfum
details, page 3. Limited quantities.



Dreamlife Cologne
soft floral
Mimosa flower,
aspirational rose
and glowing amber.
1.7 fl. oz.
236-227
reg. \$18
\$11.99

Timeless Cologne
soft floral
Cardamom,
jasmine and
patchouli.
1.7 fl. oz.
037-930
reg. \$18
\$11.99



Odyssey Cologne
soft floral
Tuberose,
ylang-ylang
and warm
oakmoss.
1.7 fl. oz.
168-697
reg. \$18
\$11.99



Candid Cologne
amber floral
Bergamot,
tuberose and
patchouli.
1.7 fl. oz.
038-295
reg. \$18
\$11.99



Sweet Honesty Cologne
soft floral
Lily of the
valley, rose and
cedarwood.
1.7 fl. oz.
037-595
reg. \$18
\$11.99



Topaze Cologne
soft floral
Jasmine, rose
and sheer musk.
1.7 fl. oz.
735-217
reg. \$18
\$11.99



Free O₂ Eau de Toilette
fresh green floral
White peach
tea, airy
honeysuckle
and musk.
1.7 fl. oz.
265-658
reg. \$18
\$11.99



Night Magic Cologne
woody floral
Neroli,
jasmine
and musk.
1.7 fl. oz.
168-682
reg. \$18
\$11.99



FRAGRANCE SETS save on all your faves



SET INCLUDES

Dreamlife Cologne

soft floral

Mimosa flower, aspirational rose and glowing amber. 1.7 fl. oz.

Timeless Cologne

soft floral

Cardamom, jasmine and patchouli. 1.7 fl. oz.

Sweet Honesty Cologne

soft floral

Lily of the valley, rose and cedarwood. 1.7 fl. oz.

3-PIECE SET

\$24.99

\$54 VALUE

640-434



SET INCLUDES

Night Magic Cologne

woody floral

Neroli, jasmine and musk. 1.7 fl. oz.

Topaze Cologne

soft floral

Jasmine, rose and sheer musk. 1.7 fl. oz.

Free O₂ Eau de Toilette

fresh green floral

White peach tea, airy honeysuckle and musk. 1.7 fl. oz.

3-PIECE SET

\$24.99

\$54 VALUE

640-449



SET INCLUDES

Dreamlife Cologne

soft floral

Mimosa flower, aspirational rose and glowing amber. 1.7 fl. oz.

Candid Cologne

amber floral

Bergamot, tuberose and patchouli. 1.7 fl. oz.

Odyssey Cologne

soft floral

Tuberose, ylang-ylang and warm oakmoss. 1.7 fl. oz.

3-PIECE SET

\$24.99

\$54 VALUE

640-453

WOMEN'S FRAGRANCE



**GINZA Stefany
In My Arms
Eau de Parfum
fruity floral**

Sunlit gardenia, black currant and delicate peach. 1.69 fl. oz.

408-922
reg. \$40
\$34

**GINZA Stefany
Wish You Were Here
Eau de Parfum
fruity floral**

Sweet hawthorn berry, ripe pear and sensuous patchouli. 1.69 fl. oz.

405-149
reg. \$40
\$34

**GINZA Stefany
Wish You Were
Here Hair & Body Mist**

Featherlight micro-conditioners that won't weigh your hair down. Imparts a subtle, healthy-looking shine. 4 fl. oz.

623-826
reg. \$22
\$18

**Avon Prima Noir
Eau de Parfum
amber floral**

Enticing violet, opulent jasmine and creamy vanilla noir.

1.7 fl. oz.
829-835
reg. \$30
\$26.49



**Avon Prima
Eau de Parfum
amber floral**

Delicate plum, pink rose and white patchouli.

1.7 fl. oz.
577-887
reg. \$30
\$26.49



**Live Out Loud
Eau de Parfum
fruity floral**

A free-spirited expression of sweet wild strawberry, sparkling mimosa and comforting fluffy vanilla. 1.7 fl. oz.

142-000
reg. \$40
\$26.49



**Today
Eau de Parfum
soft floral**

Magnolia blossoms, hibiscus petals and silk musk.

1.7 fl. oz.
325-920
reg. \$30
\$26.49



introducing
RÊVE EN CUBE

LYING ON A CLOUD

NEW

Rêve en Cube
Lying on a Cloud
Eau de Parfum

fresh green floral

Feel like you are floating on a cloud where dreams and desires are fulfilled and magical notes envelop your senses. 3.4 fl. oz. **696-109**
reg. \$70
\$59

Top: Lemon, Mandarin,
Ethereal Freesia

Mid: **Sweet Mimosa,**
Magnolia, Jasmine,
Lily of the Valley

Dry: Cedar, Musk



Explore an enchanting space where fantasy blooms,
romance is uninhibited and true beauty comes to life.

LYRD Artisan Cannabis Oud Eau de Parfum
fresh citrus

Sweet pomelo, rich agarwood and earthy cannabis leaves. Contains .01% of CBD. This eau de parfum does not contain THC.
1.7 fl. oz.
254-544
reg. \$60
\$49



LYRD Oud Rose
woody floral
Spicy saffron, romantic rose, and velvety patchouli.

Eau de Parfum
1.7 fl. oz.
954-412
reg. \$38
\$32

Travel Spray
.3 fl. oz.
448-496
reg. \$21
\$17



LYRD Sparkling Neroli Eau de Parfum
fresh citrus

Sparkling neroli, bergamot and warm musk.
1.7 fl. oz.
572-521
reg. \$36
\$29



LYRD Honeysuckle Blossom Eau de Parfum
soft floral

Apple blossom, honeysuckle nectar and vanilla orchid.
1.7 fl. oz.
616-282
reg. \$24
\$20



LYRD Peony Rosé Eau de Parfum
soft floral

Peony petals, pink currant and sheer musk.
1.7 fl. oz.
616-210
reg. \$24
\$20



let's go to the fair!

New limited-edition candles bring back the fondest scents of sunny days spent at the state fair with delicious sweets and deep-fried everything!

FRAGRANCE



NEW

❖ **LYRD Candle**
3-wick, 11 oz. candle gives 30 hours of burn time. 4 1/4" diam. x 3 1/8" H. Glass jar, paper dust cover, soy blend wax. Assembled in USA. reg. \$25
\$19.99 each

❖ **LYRD Strawberry Funnel Cake Candle**
Deep-fried dough and powdered sugar dreams! Notes of strawberry syrup, funnel cake accord and vanilla bean. **403-700**

❖ **LYRD Saltwater Taffy Candle**
America's favorite chewy, sticky boardwalk babies! Notes of sweet banana, red berries and sea salt. **385-809**

❖ **LYRD Piña Colada Slushie Candle**
Refresh in a juicy and creamy sip of sunshine! Notes of Peruvian lime, coconut milk and golden pineapple. **385-320**

Never leave burning candles unattended. Keep away from children and pets.

Enjoy these special prices and exclusive offers only when you shop with an Avon Representative.

MESMERIZE captivate at a single glance



Mesmerize Platinum Ultimate
woody floral
 Crisp pear, violet and warm amber.

Eau de Toilette
 3.4 fl. oz.
179-633
 reg. \$36
\$27.99

Body Wash
 6.7 fl. oz.
749-262
 reg. \$19
\$14.99

Body Moisturizer
 6.7 fl. oz.
749-300
 reg. \$19
\$14.99

Mesmerize Ultimate
woody fougère
 Black pepper, zesty pomelo and sensuous patchouli.

Eau de Toilette
 3.4 fl. oz.
897-030
 reg. \$36
\$27.99

Body Wash
 6.7 fl. oz.
881-565
 reg. \$19
\$14.99

Body Moisturizer
 6.7 fl. oz.
881-660
 reg. \$19
\$14.99



Mesmerize Black
Eau de Toilette
woody fougère
 Pepper, addictive nutmeg and tonka bean.
 3.4 fl. oz.
305-667
 reg. \$25
\$18.99



Mesmerize Cologne
fresh aromatic
 Bergamot, spicy cardamom and amber.
 3.4 fl. oz.
871-458
 reg. \$25
\$18.99



FRAGRANCE SETS save on all your faves



SET INCLUDES:

Mesmerize Cologne
fresh aromatic
Bergamot, spicy cardamom and amber. 3.4 fl. oz.

Mesmerize Black Eau de Toilette
woody fougère
Pepper, addictive nutmeg and tonka bean. 3.4 fl. oz.

2-PIECE SET

\$23.99

\$50 VALUE

105-091



SET INCLUDES:

Mesmerize Ultimate Eau de Toilette
woody fougère
Black pepper, zesty pomelo and sensuous patchouli. 3.4 fl. oz.

Mesmerize Ultimate Body Wash
6.7 fl. oz.

2-PIECE SET

\$27.99

\$55 VALUE

106-758



SET INCLUDES:

Mesmerize Ultimate Eau de Toilette
woody fougère
Black pepper, zesty pomelo and sensuous patchouli. 3.4 fl. oz.

Mesmerize Platinum Ultimate Body Moisturizer
woody floral
Crisp pear, violet and warm amber. 6.7 fl. oz.

2-PIECE SET

\$27.99

\$55 VALUE

106-796

BLACK SUEDE ULTIMATE

EFFORTLESSLY COOL



Black Suede Ultimate
woody fougère
Blend of lemon, rich lavender and tonka bean.

Eau de Toilette
3.4 fl. oz. 792-412
reg. \$27
\$22.99

Body Moisturizer
6.7 fl. oz. 003-894
reg. \$19
\$14.99

Body Wash
6.7 fl. oz. 003-875
reg. \$19
\$14.99

Black Suede
Eau de Toilette
fresh aromatic
Fusion of bergamot,
soft leather and
oak moss.
3.4 fl. oz.
908-703
reg. \$22
\$14.99



Black Suede
Hair & Body Wash
5 fl. oz.
366-318
reg. \$8
\$3.99



Black Suede
Aftershave Conditioner
3.4 fl. oz.
364-353
reg. \$8
\$3.99



MEN'S FRAGRANCES

Studio 1886 Gentleman
woody fougère
Dynamic blend of geranium, black pepper and cedarwood.

Eau de Toilette
1.7 fl. oz. **708-750**
reg. \$50
\$39

Aftershave Lotion
6.7 fl. oz. **708-927**
reg. \$16
\$12.99



Studio 1886 Legendary
Eau de Parfum
woody fougère
Vibrant lemon, crisp lavender, patchouli and salted amber.
1.7 fl. oz.
269-820
reg. \$50
\$39



Wild Country Cologne
fresh aromatic
A rugged blend of lavender, coriander seed and sandalwood.
3 fl. oz.
086-466
reg. \$22
\$14.99



Wild Country
Hair & Body Wash
5 fl. oz. **364-080**
reg. \$8
\$3.99



Wild Country
Aftershave Splash
4 fl. oz.
366-432
reg. \$13
\$10.49



Perceive Cologne
fresh aromatic
Sparkling citrus, sage and cedarwood.
3.4 fl. oz.
194-550
reg. \$25
\$18.99



Alpha Eau de Toilette
fresh aromatic
Charismatic verbena, juniper berries and cedarwood.
3.4 fl. oz.
088-598
reg. \$25
\$18.99



Avon Exploration
Eau de Toilette
fresh aromatic
Fresh orange, silver sage and vetiver.
2.5 fl. oz.
593-666
reg. \$25
\$18.99



SCENTED ESSENTIALS

Avon Classics Hand Cream

Moisturizing formula with jojoba seed oil and vitamin E. Leaves skin lightly scented. Each, 2.5 fl. oz.

Sweet Honesty 234-789

Night Magic 235-440

Timeless 234-740

reg. \$6

\$3.99 each



Body Scrub & Wash

Gentle formula cleanses as it removes rough, dry skin. Skin is refreshed, smooth and beautifully scented. Each, 6.7 fl. oz.

Haiku 143-208

Far Away 143-360

reg. \$12

\$9.99 each



Body Lotion

Luxurious moisturizer leaves skin soft and scented. 6.7 fl. oz.

Far Away 011-430

Rare Pearls 933-517

Haiku 447-820

reg. \$10

\$6.99 each

Creamy softness

Perfumed Skin Softener
 Moisturizing formula leaves skin soft and scented.
 Each, 5 fl. oz.
 Haiku **813-973**
 Candid **103-926**
 Far Away **812-981**
 Night Magic
 Evening Musk **104-129**
 Odyssey **104-171**
 Sweet Honesty **104-463**
 Timeless **104-478**
 Imari **818-239**
 reg. \$8
\$3.99 each



Deodorant Stick
 All-day freshness in your favorite classic Avon scent! Nourishing formula glides on smoothly without leaving any residue. Lasting odor protection.
 Each, 1 oz. net wt.
Black Suede 705-602
Rare Pearls 727-891
Haiku 727-906
 reg. \$12
\$9.99 each

Gentology Herb & Aloe All-Over Wash
 For face, hair and body. With aloe and natural herbal extracts.
 10.1 fl. oz.
533-347
 reg. \$16
\$13.65



Bar Soap
 Moisturizes as it gently cleanses, leaving skin lightly fragranced.
 Each, 3.17 oz. net wt.
Black Suede 495-565
Wild Country 495-570
 reg. \$6
\$3.99 each



ULTIMATE combats multiple signs of aging

Why lie about your age?
Your skin care can do
that for you. Look more
youthful day after day.



**A. Anew Ultimate
Multi-Performance Eye System**

Visibly smooths crow's-feet and de-puffs under-eye bags.
Cream, .5 oz. net wt.
Elixir, .09 oz. net wt.
353-254 reg. \$42
\$24.99

**B. Anew Ultimate
Multi-Performance
Day Cream**

Broad Spectrum SPF 25
You'll see wrinkles fade and youthful vibrance return.
1.7 oz. net wt.
156-993 reg. \$42
\$24.99

**C. Anew Ultimate
Night Repair Night Serum**

With peptides, licorice, hyaluronic acid and niacinamide. Diminishes the appearance of fine lines and visibly improves skin tone and texture. Use PM before moisturizer.
1 fl. oz. **625-355**
reg. \$45
\$26.99

**D. Anew Ultimate
Multi-Performance
Night Cream**

It works while you sleep to revive and re-create the look of youthful skin. 1.7 oz. net wt.
157-162 reg. \$42
\$24.99

**E. Anew Ultimate
Supreme Eye Balm**

Infused with squalane, sunflower seed oil and antioxidant vitamin E. Moisturizing formula. Wear alone or under makeup.
0.1 oz. net wt. **625-340**
reg. \$45
\$26.99

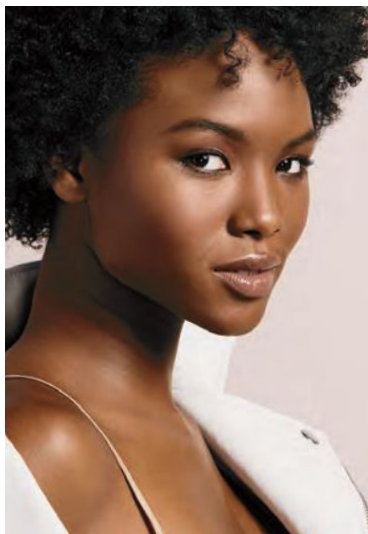

Anew Ultimate Supreme Dual Elixir

A superior serum with a luxurious blend of oils. Visibly smooths and firms. See a dramatic difference in even advanced signs of aging. Serum/Oil, .67 fl. oz. each.
588-421 reg. \$60
\$38.99



ANEW Ultimate Regimen Set

Includes three full-size moisturizers plus one try-it-size serum.

- **Multi-Performance Day Cream Broad Spectrum SPF 25** 1.7 oz. net wt.
- **Multi-Performance Night Cream** 1.7 oz. net wt.
- **Multi-Performance Eye System** Cream, .5 oz. net wt. Elixir, .09 oz. net wt.
- **Anew Power Serum** .24 fl. oz.

4-PIECE
BOXED KIT
885-723
reg. \$128
\$54.99

Try-It Size!

**Anew Ultimate
Multi-Performance
Night Cream**

.5 oz. net wt.
626-222
reg. \$15
\$8.99



PLATINUM / POWER SERUM / TRY-IT SIZES

Anew Platinum Day Cream Broad Spectrum SPF 25

Fight gravity...or sun damage?
With this cream, you can do both.
1.7 oz. net wt.
120-238
reg. \$42
\$24.99



Anew Platinum Night Cream

Skin appears smoother overnight,
resculpted over time.
1.7 oz. net wt.
610-045
reg. \$42
\$24.99



Go for that low neckline and show off
your youthful-looking décolletage.

Anew Platinum Firm and Sculpt Cream for Neck and Chest

Use PM after cleansing. 1.7 oz. net wt.
147-969 reg. \$42
\$24.99



Anew Platinum Eye & Lip Cream

This eye cream does double duty.
It smooths and reshapes the area around
eyes and lips, too! Dual applicator.
.5 oz. net wt.
328-072
reg. \$42
\$24.99



Anew Platinum Regimen Set

Includes three full-size
moisturizers plus one
try-it-size serum.

- **Day Cream Broad Spectrum SPF 25** 1.7 oz. net wt.
- **Night Cream** 1.7 oz. net wt.
- **Eye & Lip Cream** .5 oz. net wt.
- **Anew Power Serum** .24 fl. oz.

4-PIECE BOXED KIT
732-639
reg. \$128
\$54.99





Powerful peptides help boost collagen production for a visible lift and more youthful look.

Anew Platinum Age Delay Serum

With an innovative antioxidant technology containing niacinamide (vitamin B3) and panthenol (pro-vitamin B5) plus collagen-stimulating peptides. Use AM and PM before moisturizer. 1 fl. oz. **625-609** reg. \$45 **\$26.99**

Try-It Sizes!

Each, .5 oz. net wt.
reg. \$15
\$8.99 each



Platinum Day Cream
Broad Spectrum SPF 25
626-199



Platinum Night Cream
626-127



Anew Power Serum

Visibly improves wrinkles, radiance, firmness and texture. Use AM and PM after cleansing, as your treatment before moisturizing. 1 fl. oz. **417-187** reg. \$45 **\$26.99**

ISA KNOX LXNEW ULTIMATE / ISA KNOX LXNEW PLATINUM

NEW

Isa Knox LXNEW Ultimate Rejuvenating Multi-Balm Stick

With peony extract, plus a firming complex featuring castor oil, moringa and argan oil. Apply to forehead, eyes and neck, or anywhere you want extra care.

.24 fl. oz.
267-593
reg. \$24
\$19.99



Isa Knox LXNEW Ultimate Rejuvenating Serum

With paeonol and ceramides. Visibly reduces wrinkles, and improves elasticity, radiance and skin texture.

1.35 fl. oz.
756-624
reg. \$56
\$44.99



Isa Knox LXNEW Ultimate Rejuvenating Day Cream

With paeonol. Visibly reduces wrinkles and improves radiance and skin texture. With nutmeg to help visibly even tone.

1.7 fl. oz.
351-892
reg. \$50
\$39.99



Isa Knox LXNEW Ultimate Rejuvenating Eye Serum

With paeonol and niacinamide. Visibly reduces fine lines around the eye area and depuffs.

1 fl. oz. 567-177
reg. \$50
\$39.99



Isa Knox LXNEW Ultimate Rejuvenating Dual Night Cream

With paeonol and macadamia oil. Volume Cream: Rice bran extract helps visibly plump skin. Firming Cream: Helps boost collagen and elastin.

Each,
.85 fl. oz.
564-015
reg. \$50
\$39.99



Isa Knox LXNEW Ultimate Rejuvenating Tinted Lip Balm

With glossy oil. Wear alone or over lipstick. Each, .12 oz. net wt.

Red 010-452
Pink 061-785
reg. \$25
\$19.99



Isa Knox LXNEW Platinum Sculpting Day Cream

With hibiscus extract and smoothing ceramide. Visibly tightens facial contours.

1.7 fl. oz. 318-845
reg. \$50
\$39.99



Isa Knox LXNEW Platinum Sculpting Oil Serum

With hibiscus extract, collagen-boosting peptides and antioxidants. Skin looks firmer, lifted.

1.35 fl. oz.
318-720
reg. \$56
\$44.99



Isa Knox LXNEW Platinum Sculpting Eye Cream

With hibiscus extract, panthenol and antioxidants. Eye area looks firmer. .84 fl. oz.

318-883 reg. \$50
\$39.99



Isa Knox LXNEW Platinum Sculpting Neck and Chest Cream

With hibiscus extract, shea butter, ceramide, panthenol and squalane. Neck and chest look smoother.

1.7 fl. oz.
548-069
reg. \$50
\$39.99



Isa Knox LXNEW Platinum Sculpting Night Cream

With hibiscus extract, ceramide, squalane and shea butter. Skin looks firmer, smoother.

1.7 fl. oz.
318-850
reg. \$50
\$39.99



FREE Try-It Sizes: LXNEW Ultimate Day Cream and Serum with any LXNEW Ultimate or Platinum purchase, page 34. Limited quantities.



Mission Luxereve Lotion

Lightweight hydration ideal for normal skin type. Improves the appearance of elasticity and firmness, and helps even tone and texture. Use AM/PM, after Mission Luxereve Serum. In AM, follow with sunscreen. 3.77 oz. net wt.

**713-459 reg. \$95
\$80**

Mission Luxereve Cream

Perfect for dry skin. Enriched with luxurious oils and other moisturizing ingredients, for a more youthful, sculpted appearance. Use AM/PM, after Mission Luxereve Serum. In AM, follow with sunscreen.

1.76 oz. net wt.
**635-740 reg. \$350
\$280**



Mission Luxereve Serum

A deluxe regenerating serum formulated to help boost skin elasticity and firmness. Use AM/PM, after Mission Luxereve Essence and before moisturizing with Mission Luxereve Cream. 1.01 fl. oz.

**635-754 reg. \$225
\$180**



LIMITED-EDITION Mission Luxereve Foaming Wash Set

Deluxe set includes:

- **Mission Luxereve Foaming Wash** (full size) Preps skin for the Mission Luxereve regimen. 5 fl. oz.
- **Mission Luxereve Essence** (try-it size) .67 fl. oz.

**779-518 reg. \$81
\$65 the set**



Mission Luxereve Regimen Trial Kit

Deluxe skin care collection includes try-it size of new lotion, plus favorite mini sizes:

- **Try-it-size Serum** .23 fl. oz.
- **NEW! Try-it-size Lotion** .67 fl. oz.
- **Try-it-size Foaming Wash** .5 fl. oz.
- **Try-it-size Cream** .17 oz. net wt.

**127-930 reg \$34
\$28 the kit**



SKIN CARE COLLECTIONS save on all your faves

CLEANSE & SOOTHE SET

Jeju Aloe Fresh Soothing Gel
10.1 fl. oz.

Rice Water Bright Cleansing Facial Wipes
50 sheets.

Jeju Aloe Fresh Soothing Mist
4.4 fl. oz.



3-PIECE SET
\$16.99
\$35 VALUE
877-786

CLEANSE & MOISTURIZE SET

belif aqua bomb sleeping mask
2.53 fl. oz.

Herb Day 365 Amino Acid Facial Foaming Cleanser - Peony
5.7 fl. oz.

Jeju Volcanic Lava 3-Step Impurity-Removing Nose Strip Kit
Includes three strips.



3-PIECE SET
\$24.99
OVER \$55 VALUE
087-701

buy these 2 for \$34.99:

belif the true serum resurfacing PHA/AHA 10%
1.69 fl. oz.

The Solution Advanced Firming Face Mask
Single use. .70 fl. oz.

and get this FREE:

Try-It-Size Anew Vitamin C Illuminating Priming Moisturizer
.23 fl. oz.

OVER \$63 VALUE
085-641



BOOST & BALANCE SET

Isa Knox LXNEW Clinical Booster
Pore Perfector
 1 fl. oz.

Isa Knox LXNEW Clinical Booster
Microbiome Balance
 1 fl. oz.

Isa Knox LXNEW
Clean Balancing Gel Cleanser
 5 fl. oz.



3-PIECE SET

\$24.99

\$92 VALUE

761-668

CLEANSE & SMOOTH SET

Isa Knox LXNEW Clean
Soothing Whipped Oil Cleanser
 5 fl. oz.

Farm Rx Bakuchiol Serum
 1.01 fl. oz.

Anew Vitamin C Antioxidant
Lip Treatment
 .13 oz. net wt.



3-PIECE SET

\$28.99

\$74 VALUE

053-833

**buy these 2
 for \$23.99:**

Anew Vitamin C
Illuminating Body Serum
 6.7 fl. oz.

Anew Vitamin C
Illuminating Priming Moisturizer
 1.7 fl. oz.

**and get this
 FREE:**

Try-It-Size Anew Vitamin C
Brightening Eye Cream
 .1 fl. oz.

OVER \$74 VALUE

645-091



CLINICAL Line Eraser / Collagen Booster

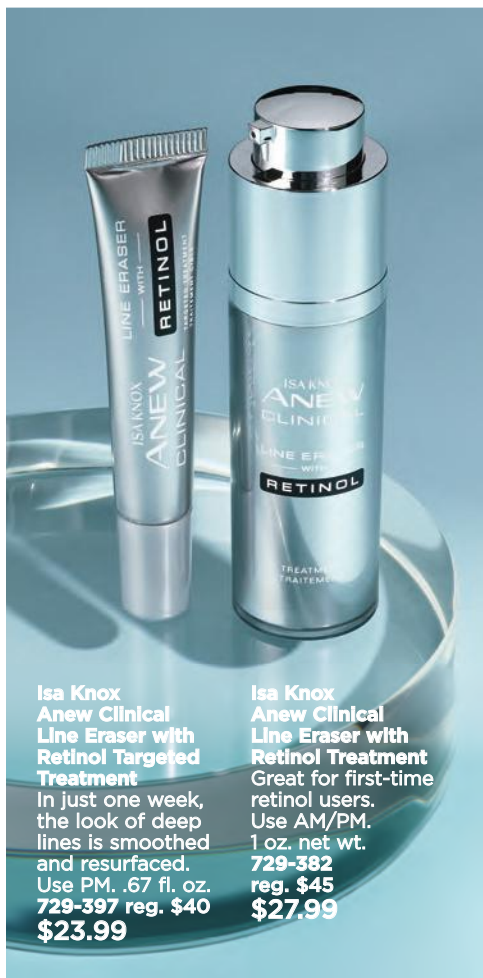

Isa Knox Anew Clinical Line Eraser with Retinol Targeted Treatment
In just one week, the look of deep lines is smoothed and resurfaced. Use PM. .67 fl. oz. **729-397 reg. \$40 \$23.99**

Isa Knox Anew Clinical Line Eraser with Retinol Treatment
Great for first-time retinol users. Use AM/PM. 1 oz. net wt. **729-382 reg. \$45 \$27.99**

Isa Knox Anew Clinical Line Eraser with Retinol [1.0%] Advanced Retinol Serum

Our highest dose of retinol. Dramatically reduces the appearance of fine lines, wrinkles and dark spots. 1 fl. oz. **390-751 reg. \$50 \$39.99**



100% showed clinical improvement of fine lines and wrinkles in one week, with increased results over time.

Isa Knox Anew Clinical Collagen Booster Eye Lift Pro Dual Eye System

With a peptide complex to help boost collagen production. In one week, eye area looks lifted, firmer and tighter. Gel, .33 fl. oz. Cream, .33 fl. oz.

729-435 reg. \$40 \$23.99



Isa Knox Anew Clinical Collagen Booster Microneedling Polisher

At-home alternative to micro-dermabrasion and micro-needling procedures. Visibly diminishes pores, fine lines and wrinkles. Skin looks smoother and more radiant. 1.7 fl. oz.

798-592 reg. \$34 \$19.99



Isa Knox Anew Clinical Collagen Booster Rejuvenating Serum Ampoules

Powerful peptide blend boosts natural production of collagen. 60 capsulated single-use ampoules. .008 fl. oz. each.

803-077 reg. \$62.50 \$49.99



CLINICAL Boosters / Revitalize & Reveal

Isa Knox LXNEW Clinical Booster Microbiome Balance

Visibly reduces redness in 15 minutes
so skin looks healthier. 1 fl. oz.

727-978 reg. \$40
\$23.99

Isa Knox LXNEW Clinical Booster Moisture Lock

Instant hydration that lasts for
72 hours. 1 fl. oz.

727-982 reg. \$40
\$23.99

Isa Knox LXNEW Clinical Booster Pore Perfector

Visibly reduces pores and
blemishes in 15 minutes. 1 fl. oz.

727-963 reg. \$40
\$23.99



Isa Knox Anew Clinical Revitalize & Reveal Resurfacing Lotion for Body

Exfoliates with gentle yet effective AHA
lactic acid. Moisturizes with shea butter.
5 fl. oz.

390-785
reg. \$34
\$19.99



Isa Knox Anew Clinical Revitalize & Reveal Intensive Peel

An intensive resurfacing peel similar
to pro acid peels.
With AHA and PHA.

1 fl. oz.
780-025
reg. \$45
\$27.99



Isa Knox Anew Clinical Revitalize & Reveal Advanced Wrinkle Corrector

In just two weeks, wrinkles appear
reduced. 1.7 fl. oz.

729-401
reg. \$40
\$23.99



Isa Knox Anew Clinical Revitalize & Reveal Extra Strength Retexturizing Peel

Results similar to a 35% pro glycolic peel.*

30 fragrance-free pads. 2" diam.
729-420
reg. \$40
\$23.99



*In 6 out of 8
attributes tested
over a 7-week
period.

ANEW VITAMIN C / ISA KNOX ANEW SOLAIRE

Anew Vitamin C Overnight Lip Mask

Leave-on lip mask, with vitamin C and shea butter, leaves lips looking smoother and more supple overnight.

.7 oz. net wt.
157-689 reg. \$34
\$14.99



Anew Vitamin C Overnight Radiant Mask

Visibly improves texture and boosts radiance. Apply after cleansing, treating and moisturizing.

1.7 fl. oz.
157-086
reg. \$36
\$19.99



Anew Vitamin C Brightening Serum

Skin is visibly energized and brightened with the power of 10% pure vitamin C. 1 fl. oz.

936-406
reg. \$44
\$24.99



Anew Vitamin C Illuminating Priming Moisturizer

With natural citrus extracts. Wear alone or under makeup.

1.7 fl. oz.
868-508
reg. \$34
\$18.99

Anew Vitamin C Brightening Eye Cream

Visibly reduces dark circles. Leaves under-eye area looking brighter and more even-toned.

.5 fl. oz.
868-512 reg. \$34
\$18.99

Anew Vitamin C Antioxidant Lip Treatment

Nourishes lips with vitamins C and E.

.13 oz. net wt.
784-547
reg. \$14
\$7.99



Anew Vitamin C Illuminating Body Serum

Light-reflecting pigments leave skin looking luminous.

6.7 fl. oz. 157-071
reg. \$34
\$19.99



NEW**Anew Vitamin C
Nourishing Body Butter**

With hydrating shea butter and sodium PCA, enriched with niacinamide, helps restore radiance with vitamins C and E to defend against free radical damage.

Uplifting fruity-floral and citrus scent. 7.8 fl. oz.

443-767 reg. \$32
\$17.99

NEW**Anew Vitamin C
Glow Body Scrub**

Sugar-based formula, with pineapple and papaya enzymes and coffee seed extract, exfoliates dry, dull skin, while a blend of sunflower seed oil and sweet almond oil replenishes moisture. Refreshing citrus scent.

9 oz. net wt.
443-752 reg. \$36
\$19.99



100%
mineral
sunscreen
with no
white cast!

NEW**Isa Knox Anew Solaire
Everyday Mineral Face Protection Cream
Broad Spectrum SPF 50**

Lightweight formula with zinc oxide. Suitable for sensitive skin. Water-resistant (40 minutes). 1.7 fl. oz.

437-143
reg. \$29
\$22.99

**Isa Knox Anew Solaire
Everyday Face
Protection Lotion
Broad Spectrum
SPF 50**

Creamy lotion formula. Wear alone or under makeup. 1.7 fl. oz.

154-914
reg. \$29
\$22.99

**Isa Knox Anew Solaire
Active Face & Body
Protection Lotion
Broad Spectrum
SPF 50**

Water-light formula glides on smoothly all over face and body.

2.7 fl. oz. 154-948
reg. \$31
\$24.99



Anew Hydra Fusion Gel Cream
Skin appears smoother, refreshed and plumped with lasting hydration. 1.7 oz. net wt. 283-736 reg. \$34 **\$18.99**

Anew Hydra Fusion 1.5% Hyaluronic Acid Serum

With three different molecular sizes of HA that reach multiple layers of skin's surface to visibly plump skin. 1 fl. oz. 568-408 reg. \$44 **\$24.99**



Anew Hydra Fusion Cleansing Micellar Water

Gently lifts dirt, oil and makeup while boosting hydration. No need to rinse off. 10.1 fl. oz. 284-933 reg. \$14 **\$8.99**



Skinvincible Deep Recovery Cream

Lessens the look of age damage in weeks. Use PM. 1 oz. net wt. 462-822 reg. \$40 **\$23.99**



Avon Solutions Anti-Aging Cream

Moisturizing formula works to visibly smooth the appearance of fine lines and wrinkles. 1.7 fl. oz. 906-681 reg. \$13 **\$6.99**



Avon Solutions Banishing Cream Skin Discoloration Improver

Visibly improves skin tone. 2.5 fl. oz. 463-374 reg. \$10 **\$5.49**



Avon Solutions Nurtura Replenishing Cream

Adds moisture to dry skin. 1.7 fl. oz. 161-070 reg. \$10 **\$5.49**



normal to dry skin

Nourishing Cream Cleanser

With panthenol (vitamin B5), rosemary and soapwort extracts. Removes impurities and makeup while restoring moisture.

5 fl. oz. **717-990**

reg. \$12

\$9.99



oily to normal skin

Soothing Whipped Oil Cleanser

Amino acid-based ingredients derived from coconut eliminate impurities and excess oil. With panthenol (vitamin B5) and aloe. 5 fl. oz. **718-025**

reg. \$16

\$12.99

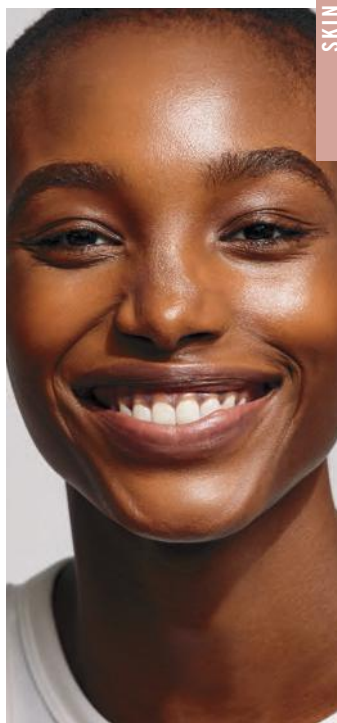

normal, dry and combination skin

Balancing Gel Cleanser

Gel to foam. With panthenol (vitamin B5). Amino acid-based ingredients derived from coconut help remove oil and impurities while rebalancing skin. 5 fl. oz. **718-010**

reg. \$12

\$9.99



normal, dry, combination and oily skin

2-in-1 Exfoliating Cleansing Balm

Melts away makeup and impurities. With panthenol (vitamin B5) and bamboo stem powder. Spatula included. 3.5 oz. net wt. **718-006**

reg. \$30

\$24.99



Avon Care Silicone Glove Protective Hand Cream

Lasting protection from dryness. 3.4 fl. oz. **048-660**

reg. \$6

\$2.69



FARM RX Clean Beauty and Green Goddess

Farm Rx Pineapple Plus Brightening Jelly Serum

Helps improve dull, dry skin and reduce the appearance of fine lines, wrinkles and pores. Skin looks radiant. 1 fl. oz. **027-440** reg. \$44 **\$32.99**

Farm Rx Pineapple Plus Instant Glow Toner

Revitalizing toner helps visibly minimize pores. Use AM and PM, after cleansing. 5 fl. oz. **027-382** reg. \$25 **\$17.99**

*Clinically shown to significantly improve the appearance of skin brightness after two weeks.

87% natural

Skin looks brighter in two weeks*



Farm Rx Amazon Berry Boost Smoothing & Firming Body Cream

With moisturizing and nourishing Brazil nut oil plus murumuru and cupuaçu butters. 5 fl. oz. **027-655** reg. \$25 **\$17.99**

86% natural



Farm Rx Bakuchiol Serum

Concentrated lightweight oil-textured formula penetrates skin's surface to target fine lines, wrinkles and dullness without irritation. 1 fl. oz. **247-417** reg. \$44 **\$32.99**

98% natural



Farm Rx Bakuchiol Cream
Moisturizing cream with bakuchiol, a plant-based alternative to retinol that you can use during the day. Visibly reduces wrinkles. Vegan. Hypoallergenic. Suitable for sensitive skin. 3.04 fl. oz. **004-044** reg. \$44 **\$32.99**

92% natural



Farm Rx Bakuchiol Eye Cream
Visibly reduces dark circles, fine lines and wrinkles without irritating the delicate eye area. 1 fl. oz. **565-834** reg. \$37 **\$27.99**

90% natural



NEW

LIMITED EDITION Farm Rx Preview Kit

Four try-it sizes of new full sizes coming in Campaigns 14 and 18:

- Pineapple Plus Radiance Boosting Mask, .33 fl. oz.
- Amazon Berry Boost Moisturizing & Firming Mask, .33 fl. oz.
- Super Greens Refreshing Eye Cream, .17 fl. oz.
- Amazon Berry Boost Lifting & Firming Serum, .17 fl. oz.

224-930 reg. \$19 **\$12.99**



**Farm Rx
Super Greens**

Cooling Gel
Lightweight moisturizer helps soothe and cool skin. Apply a thicker layer, after serum, as a mask to hydrate overnight as needed. 3.04 fl. oz. **354-227** reg. \$37 **\$27.99**

86%
natural

**Farm Rx
Green Goddess
Facial Oil**

100mg broad spectrum CBD. Suitable for sensitive skin. Rich in omega acids and vitamin E. Use AM/PM, after cleansing and serum. Fragrance-free. 1 fl. oz. **287-507** reg. \$50 **\$32.99**

99%
natural

**Farm Rx
Super Greens**

**Nourishing
Cleansing Balm**
Helps boost moisture barrier as it dissolves makeup and impurities. For normal, dry, combination, oily and sensitive skin types. 3.03 fl. oz. **516-944** reg. \$41 **\$30.99**

88%
natural

**Farm Rx
Green Goddess
High Dose Serum**

300mg CBD. Skin feels softer and soothed. Use AM/PM after cleansing, before CBD cream or facial oil to visibly boost results. 1 fl. oz. **338-031** reg. \$50 **\$37.99**

95%
natural

**Farm Rx Super Greens
Multivitamin Moisture Cream**

Locks in essential nourishing moisture. Use daily after cleansing, serums and treatments. 3.04 fl. oz. **314-141** reg. \$37 **\$27.99**

**Farm Rx
Green Goddess
Cream**

100mg CBD. Helps soothe and visibly reduce redness. Use AM/PM after serum. For added radiance, follow with Facial Oil. 3.04 fl. oz. **338-027** reg. \$44 **\$32.99**

95%
natural

**Farm Rx Super Greens
Refreshing Gel Cleanser**

With soothing aloe. Convenient pump. Eco-friendly packaging and glass bottle. Use AM/PM. 8.11 fl. oz. **913-049** reg. \$25 **\$17.99**

**Farm Rx Super Greens
Refreshing Gel Cleanser
Refill****

Includes two refills. 16.9 fl. oz. **913-053** reg. \$37 **\$27.99**

**Not shown.



87%
natural

THE FACE SHOP Rice Water Bright

Double Cleanse for optimal results!
Start with a new Cleansing Lotion or Oil. Follow with another Rice Water cleanser.



NEW

Rice Water Bright Light Facial Cleansing Oil

Removes every trace of makeup and gently cleanses impurities on skin. With jojoba oil and rice water extract, known to visibly brighten and moisturize skin.

5 fl. oz. **720-199**

reg. \$14

\$11.99

NEW

Rice Water Bright Facial Cleansing Lotion

Rice bran oil helps brighten skin. Gently removes makeup and impurities. 6.7 fl. oz.

720-184 reg. \$12

\$9.99



Rice Water Bright Mild Cleansing Water

Removes makeup and impurities with micelles, so no need to rinse off! Use with cotton pad.

16.9 fl. oz.

288-360

reg. \$14.40

\$12

A. Rice Water Bright Facial Massage Cream

With rice water, enriched with vitamins, ceramide and minerals. Use after cleansing 2-3 times a week. 6.7 fl. oz.

450-200 reg. \$24

\$19

B. Rice Water Bright Foaming Cleanser

Light whipped foam. Cleanses and moisturizes. With rice water and soapwort extract. Skin looks clear and bright.

10 fl. oz. **508-093**

reg. \$13

\$11

C. Rice Water Bright Rice Bran Gentle Exfoliating Cleanser

Daily scrub with organic rice bran powder, rice bran oil and hydrated silica. 10 fl. oz.

376-865 reg. \$15.99

\$12.99

D. Rice Water Bright Cleansing Facial Wipes

Great on the go. With rice extract to moisturize while cleansing. Removes eye makeup. 50 sheets.

508-108 reg. \$11

\$9



FREE Rice Water Bright Foaming Cleanser with any \$20 Face Shop purchase, pages 46-51. Sold separately on page 46. Limited quantities.



THE FACE SHOP Calendula Essential Moisture / Rice & Ceramide

SKIN CARE

Calendula Essential Moisture

Daily skin care for irritated and sensitive skin. With moisturizing calendula extract, a soothing herb complex, and the ultimate hydrator, hyaluronic acid.

A. Serum

A moisturizing and soothing serum that helps calm skin and enhance hydration. 1.35 fl. oz. **980-533 reg. \$13.50**
\$11.20

B. Eye Cream

A lightweight, non-greasy, moisturizing and soothing eye cream. .67 fl. oz. **409-823 reg. \$12.50**
\$10.40

C. Cream

A moisturizing cream that instantly hydrates while it gently helps soothe dry, itchy, irritated skin. 1.69 fl. oz. **465-400 reg. \$13.50**
\$11.20



Rice & Ceramide Moisturizing collection

With eco-friendly mineral-enriched exfoliating rice extract and rice bran. With ceramide to help skin retain moisture.

D. Toner

A balancing and moisturizing toner. AM and PM, use after cleansing, before serum and moisturizer. 5 fl. oz. **124-142 reg. \$8.25**
\$6.80

E. Emulsion

Replenishes moisture instantly and for hours. Semi-liquid consistency. AM and PM, use after cleansing or toning and before serum, moisturizer. 5 fl. oz. **876-976 reg. \$8.25**
\$6.80

F. Cream

Moisturizing cream that helps give skin a visibly translucent and healthy glow. AM and PM, use after cleansing, toning and serum. 1.69 fl. oz. **124-635 reg. \$9.25**
\$7.60

G



G. Rice & Ceramide Trial Kit

Moisturizing skin care set replenishes and refreshes your look. Try all three, or to use as a complete travel kit. Three-piece boxed mini sizes. Includes: Toner, 1.15 fl. oz.; Emulsion, 1.15 fl. oz.; Cream, 0.34 fl. oz. **543-617 reg. \$8.75**
\$7.20 the kit

THE FACE SHOP Jeju

Jeju Volcanic Lava & Jeju Aloe Fresh Sourced from the pristine Korean island of Jeju, known for its fertile volcanic soil and lush flora.

Jeju Aloe Fresh Soothing Mist

With 90% aloe vera extract. Oil-free. Instantly soothing and cooling. After cleansing, spray wherever skin feels dry. 4.4 fl. oz.

925-379 reg. \$16

\$12.99



Jeju Aloe Fresh Soothing Foam Cleanser

Gentle gel-to-foam formula hydrates as it cleanses. With soothing aloe, moisturizing panthenol and other refreshing herbal extracts such as cica, camellia leaf, licorice root and rosemary. 5 fl. oz.

450-090

reg. \$11.99

\$9.99



Jeju Aloe Fresh Ice Soothing Gel

3-in-1 gel with aloe vera extract.

Use as moisturizer, soothing after-sun care or facial pack. Refrigerate for enhanced cooling. Apply to dry, sensitive, irritated areas of face and body. 10.1 fl. oz.

925-402 reg. \$11

\$8.99



Jeju Aloe Fresh Soothing Gel

With 95% aloe vera extract, instantly hydrates and soothes dry, sensitive skin. Infused with other soothing herbal extracts, like chamomile, lemon balm, rosemary and lavender. For face and body. 10.1 fl. oz.

984-304 reg. \$8

\$6.99



Jeju Volcanic Lava 3-Step Impurity-Removing Nose Strip Kit

Three-step kit includes three strips to help open pores, soften sebum and refine skin. **TO USE:** After cleansing, use three strips in each different step as directed.

411-519

reg. \$2

\$1.60



THE FACE SHOP Herb Day 365 cleansers

SKIN CARE

Herb Day 365 Amino Acid Facial Foaming Cleanser
 Vegan mild hypoallergenic cleanser with cica. Formulated for optimal pH balance. For a moisturized and comforted feeling without tightness, even after cleansing. Each, 5.7 fl. oz.
 reg. \$11.50
\$9.60 each

Peony
 Helps visibly boost skin clarity, and helps hydrate and soothe skin.
546-229

Aloe
 Helps moisturize and soothe dry, itchy skin.
544-393



Herb Day Cleansing Tissue
 Removes makeup and impurities. With soapwort, lady's mantle, lily, chamomile and cornflower.
 20 sheets. **280-670**
 reg. \$2
\$1.60
 70 sheets. **134-450**
 reg. \$5.75
\$4.80



Herb Day 365 Master Blending Facial Foaming Cleanser Formulated with naturally derived herbal and fruit extracts, and coconut-derived moisturizing ingredients. Free of synthetic colorants and parabens. Each, 5.7 fl. oz. **reg. \$5.25**
\$4.40 each



Mung Bean & Mugwort
 For trouble-prone skin. Rich in essential minerals to help keep skin visibly smooth and clean.
135-093



Lemon & Grapefruit
 For oily skin. Helps to remove impurities and makeup residue. Skin feels refreshed.
134-666



Aloe & Green Tea
 For dry skin. Skin feels hydrated and soothed, even after cleansing.
134-647

FREE Rice Water Bright Foaming Cleanser with any \$20 Face Shop purchase, pages 46–51. Sold separately on page 46. Limited quantities.



THE FACE SHOP special care for face, feet, body and hands

The Face Shop Rich Hand V Special Care Hand Mask

Coated masks contain nourishing lotion with sunflower seed oil and urea for instant moisturization. Two disposable masks, one for each hand.

541-724
reg. \$4
\$3



The Face Shop Smile Foot Exfoliating Cream

A unique 2-in-1 daily foot exfoliating cream that removes dead skin cells as it soothes skin. With naturally moisturizing urea, which leaves feet feeling soft and hydrated. 4 fl. oz.

535-426
reg. \$11.99
\$9.99



The Face Shop Smile Foot Mask

Disposable foot mask, with naturally moisturizing urea, shea butter and collagen, for baby-soft feet! Refreshes with peppermint oil. Contains two masks, one for each foot.

535-957
reg. \$4.79
\$3.99



The Face Shop The Solution Advanced Hydrating Face Mask

With hyaluronic acid, which holds 1,000 times its weight in water to help skin look youthfully plumped and baby-soft.

624-966 reg. \$3
\$2.50



The Face Shop The Solution Advanced Brightening Face Mask

With pearl powder (a beauty secret of Cleopatra), for a healthy-looking, luminescent glow.

624-970
reg. \$3
\$2.50



The Face Shop The Solution Advanced Pore Care Face Mask

With tannic acid, a natural astringent that helps reduce shine and visibly shrink pores.

624-947
reg. \$3
\$2.50



The Face Shop The Solution Advanced Firming Face Mask

With marine (hydrolyzed) collagen, helps reduce the appearance of wrinkles and visibly restore firmness and radiance.

624-932
reg. \$3
\$2.50



The Face Shop The Solution Advanced Nourishing Face Mask

With antioxidant-enriched propolis extract (tree sap, bee food and beeswax) to restore the look of healthy vitality to tired skin.

624-951 reg. \$3
\$2.50



Give your hands a moment of scented bliss



NEW

Daily Moment Vegan Hand Cream
 Deeply moisturizing daily vegan hand cream with a long-lasting scent. Eco-friendly and vegan-certified. Each, 1.0 fl. oz. reg. \$4
\$3.29 each

1—Sunrise Bedroom
 Bergamot, lavender and cedarwood.
741-940

2—Morning Florist
 Lemon, Bulgarian rose and violet leaf.
741-955

3—Noon Park
 Grapefruit, hyacinth and iris.
754-636

4—Sunset Rooftop
 Pear, rose and patchouli.
757-931

5—Midnight Street
 Cassis, rose and amber.
762-334

6—Dawn Attic
 Orange blossom, pimento and vetiver.
762-333

FREE Rice Water Bright Foaming Cleanser with any \$20 Face Shop purchase, pages 46–51. Sold separately on page 46. Limited quantities.





**explosive hydration...
all over!**



BELIEVE IT!

3 steps in 1

balm → cream → oil

melts away makeup and impurities
while cleansing skin with hydration

belif believe in truth **aqua bomb**
Aqua bomb makeup removing cleansing balm
3-step texture-changing cleanser? Yes!
Effectively removes makeup and impurities?
Moisturizes and smooths skin after cleansing?
Dermatologically tested
With Napiers original formula, Napiers aqua formula
100 ml / 3.3 fl. oz. U.S.



NEW

**aqua bomb
makeup removing
cleansing balm**

*For dryness, dullness
& uneven texture*

Gently removes all traces of
makeup in one step. Smooth and
refreshing like sherbet. With lotus
flower and marshmallow root, herbs
known to help boost moisture and
radiance. No oily residue. For a
double cleanse, follow with aqua
bomb jelly cleanser. 3.3 fl. oz.

443-179 reg. \$46

\$38

Enjoy these special prices and exclusive offers only
when you shop with an Avon Representative.

BELIEVE IT!

93% of people agreed skin appears smoother*



belif
believe in truth

Aqua bomb
hydrating body moisturizer
With skin brightening niacinamide 1%

Instantly hydrates with a soft, lightweight gel texture? **93%**

Leaves skin feeling smooth, not sticky? **93%**

Mineral oils **0%**

Synthetic fragrances **0%**

Synthetic organic dyes **0%**

Animal origin ingredients **0%**

Dermatologically tested

With 2 Napiers formulas, hyaluronic acid, niacinamide
*The numbers represent percentage of ingredients added



NEW

aqua bomb hydrating body moisturizer

For dryness, dullness & uneven skin tone

A favorite lightweight gel moisturizer, with lady's mantle, an herb known for its antioxidant and soothing benefits—now for your body. Intense hydration for visibly firmer, clearer and brighter skin. Silky finish. For all skin types. 10.13 fl. oz.

**443-040 reg. \$36
\$30**

*Based on a consumer study after one week of use.

moisture to the max!



NEW

LIMITED EDITION belif max out on moisture kit

Includes five must-have minis:

- **NEW aqua bomb hydrating body moisturizer** 1.01 fl. oz.
- **NEW aqua bomb makeup removing cleansing balm** .3 fl. oz.
- **the true cream aqua bomb** .33 fl. oz.
- **aqua bomb jelly cleanser** 1.01 fl. oz.
- **moisturizing eye bomb** .16 fl. oz.

Comes in a splashy, fun-looking box.

713-717 reg. \$28

\$23

5-piece set

the true cream aqua bomb aloe

For redness, irritation & dryness
 Moisturizing gel-cream with aloe vera extract to instantly soothe skin, plus hydrating hyaluronic acid and smoothing vitamin E. 1.69 fl. oz.
788-284 reg. \$42
\$38

the true cream moisturizing bomb

For dryness, loss of elasticity & firmness
 Creamy, cushiony, whipped texture, envelops skin with intense moisture. Full size, 1.68 fl. oz.
948-463 reg. \$42
\$38
 Try-it size, .84 fl. oz.
498-139 reg. \$24
\$22

the true cream aqua bomb

For dryness, dullness & uneven texture
 Water-based refreshing gel-cream cools and hydrates. Full size, 1.68 fl. oz.
235-709 reg. \$42
\$38
 Try-it size, .84 fl. oz.
235-713 reg. \$24
\$22



BELIEVE IT!

26 hours
of intense
hydration*

BELIEVE IT!

70%
increase in
hydration*

*Based on a clinical study.



BELIEVE IT!

96%
of people said
their skin felt
hydrated
after cleansing*

aqua bomb jelly cleanser
For dryness, dullness & uneven texture
Jelly to foam. Amino acids and glycerin-based cleansing agents gently cleanse. 5.41 fl. oz.
445-353 reg. \$35 \$30

*Based on a consumer study after a week of use.



BELIEVE IT!

26 hours
of moisture
around
the eye area**

moisturizing eye bomb

For dryness, loss of elasticity & firmness
Lightweight, refreshing eye cream cools on contact. Helps keep eye area looking firm, resilient and smooth. .84 fl. oz.

445-478 reg. \$53 \$48

**Based on a clinical study.



the true serum resurfacing PHA/AHA 10%

For dullness & uneven tone & texture
Exfoliators help visibly improve tone and texture. With energizing honeysuckle. Apply after cleansing, before any belif moisturizer. 1.69 fl. oz.

927-769 reg. \$55 \$45

aqua bomb hydrating toner

For an extra boost of hydration
Lightweight water-based toner, with hyaluronic acid, honeysuckle flower extract and baobab tree seed extract. Leaves skin looking soft and smooth with a healthy-looking glow. Use after cleansing, before serum and moisturizer. 6.75 fl. oz.
952-974 reg. \$36 \$30



aqua bomb sleeping mask

For dull, dry, fatigued skin
Unique jelly-pudding texture! Skin feels replenished overnight. Explosive hydration for smoother skin and a healthy glow. 2.53 oz. net wt.
514-717 reg. \$42 \$38



RE:TUNE Inner Beauty

re:tune INNER BEAUTY*

Feel good on the inside so you can look great on the outside.



re:tune Inner Beauty Hair, Skin & Nail Health
Promotes a healthy response to skin stressors while helping build healthy hair, skin and nails.*
60 tablets.
396-908
reg. \$42
\$33



re:tune Inner Beauty Clear Complexion
Supports a visibly clear, even complexion. Helps balance the gut microbiome.*
30 capsules.
123-332
reg. \$36
\$30



re:tune Inner Beauty Be Calm
Helps enhance your ability to stay calm and focused.*
30 vegetarian capsules.
123-567
reg. \$38
\$31



re:tune Inner Beauty Metabolism Boost
A natural, plant-based energy and metabolism booster that helps you burn more calories.**
60 vegetarian capsules.
907-195
reg. \$35
\$28



re:tune Inner Beauty Collagen Booster
Supports healthy collagen production for firmer-looking radiant skin.* Add one scoop to water, juice or coffee.
Unflavored.
2.65 oz. net wt. (75 g)
906-901
reg. \$69
\$56



re:tune Inner Beauty Plant Protein Powder†
A delicious, non-GMO plant-based shake with 21 grams of protein. Includes probiotics and enzymes for easy digestion.*
Vegan, gluten-free, soy-free, no sugar added. 15 servings per canister.
Rich Chocolate
332-488
Creamy Vanilla
332-473
reg. \$49
\$39 each

†Not sold in California.



re:tune Inner Beauty Restful Sleep
A natural, non-habit-forming supplement to help you get your beauty sleep and wake up refreshed.*
60 vegetarian capsules.
006-487
reg. \$25
\$20



re:tune Inner Beauty Hydration
Supercharge your water for optimal hydration and more energy, and to boost skin health. Contains electrolytes, B vitamins and antioxidants.*
Berry flavor.
20 packets.
966-140
reg. \$27
\$22



re:tune Inner Beauty Hunger Block
Helps reduce your food cravings for hours.*
60 vegetarian capsules.
906-920
reg. \$31
\$25



re:tune Inner Beauty HydraBoost
Helps boost hydration and visibly soften lines with hyaluronic acid.*
30 vegetarian capsules.
122-761
reg. \$34
\$28

RE:TUNE SET
Hydration
20 packets.
Restful Sleep
60 capsules.
2-PIECE SET
\$32.99 / \$52 value
879-095



*These statements have not been evaluated by the Food and Drug Administration. This product is not intended to diagnose, treat, cure or prevent any disease. **With reduced dietary intake and exercise.

FREE Avon Pure Roll-on Essential Oils—Outdoor Friend with any \$35 Wellness purchase, pages 57–59. Sold separately on page 59. \$24 value. Limited quantities.



avon pure essential oils

Use with either
Avon Pure Diffuser.
Not for use on skin.



Lemon
Clear the air!
Clean,
invigorating
aroma freshens
stale and musty
areas. .34 fl. oz.
599-133
reg. \$17
\$14



Lavender
Calms and
soothes. Helps
with balance
and restfulness.
.34 fl. oz.
098-710
reg. \$28
\$23

Eucalyptus
Refreshes
the mind.
Rejuvenates
the senses.
.34 fl. oz.
098-724
reg. \$21
\$17



Happiness
Infuse the air
with joy and
exhilaration.
With grapefruit,
lemon and
sweet orange.
.34 fl. oz.
098-906
reg. \$21
\$17



Citronella
Helps you enjoy
the outdoors (and
indoors, too). No
harsh chemicals.
.34 fl. oz.
598-945
reg. \$24
\$19



Sweet Dreams
Create a serene
environment for
restful thoughts.
With lavender
and chamomile.
.34 fl. oz.
098-891
reg. \$31
\$25



**AVON PURE
SET**
**Roll-On
Essential Oils
Outdoor
Friend**
.34 fl. oz.

**Essential Oils
Lemon**
.34 fl. oz.
**2-PIECE
SET**
\$24.99
\$41 value
879-444





Avon Pure Ceramic Aroma Diffuser

Premium ceramic. Whisper-quiet. Also functions as a humidifier. BPA-free plastic water reservoir. Auto shutdown on timer or when the water runs out. 6.8 fl. oz. capacity. Approx. 3³/₄" diam. x 6³/₄" H.

141-846
reg. \$71
\$57



Avon Pure Diffuser

LED light-up diffuser with three different settings releases a fine mist of essential oil and water into the air so that you can easily fill your space with the essence of the oils. 6¹/₂" H. USB connection.

915-424
reg. \$39
\$32



Contents not included. Essential Oils sold separately.

Avon Pure Essential Oil Case

Fits up to 48 essential oils and roll-ons. Man-made material with easy maintenance. Two padded stackable trays for added protection of glass bottles. Includes handle and all-around zipper. 8¹/₄" L x 6¹/₈" W x 7¹/₂" H.

179-470
reg. \$51
\$41

AVON PURE ROLL-ON ESSENTIAL OILS

Apply directly on skin. Instantly transform your day. Contains sweet almond oil, a carrier oil.



De-Stress

With lavender and peppermint. .34 fl. oz. **098-963** reg. \$24
\$19



Aches Away

With peppermint and rosemary leaf extract. .34 fl. oz. **100-420** reg. \$24
\$19



Outdoor Friend

With lemon eucalyptus and lemongrass extracts. .34 fl. oz. **598-869** reg. \$24
\$19

FREE Avon Pure Roll-on Essential Oils—Outdoor Friend with any \$35 Wellness purchase, pages 57–59. Sold separately on page 59. \$24 value. Limited quantities.





hello H_2 Glo!

New intensely
hydrating collection
that feels good and
is good for you!

With aloe vera,
agave and algae
extracts. Helps
soothe and nourish
the complexion.



NEW

Prep step
with instant boost
of moisture!

**fmg GLOKOLOR
Hybrid Face Primer**

Light, breathable formula
softens the appearance
of imperfections while
creating a flawless
canvas for makeup.
Dermatologically tested.
Free from parabens and
sulfates. Vegan. 1 fl. oz.

**787-637 reg. \$24
\$20**

NEW

Ultrafine water-based formula awakens skin while locking makeup in place.

fmg GLOKOLOR Hybrid Face Mist

Spritz it anytime, anywhere for an instant boost of moisture and refresh skin. Dermatologically tested. Vegan. Free from parabens and sulfates. 2.7 fl. oz. **787-599 reg. \$24 \$20**



With aloe vera, agave and algae extracts. Helps soothe and nourish the complexion.



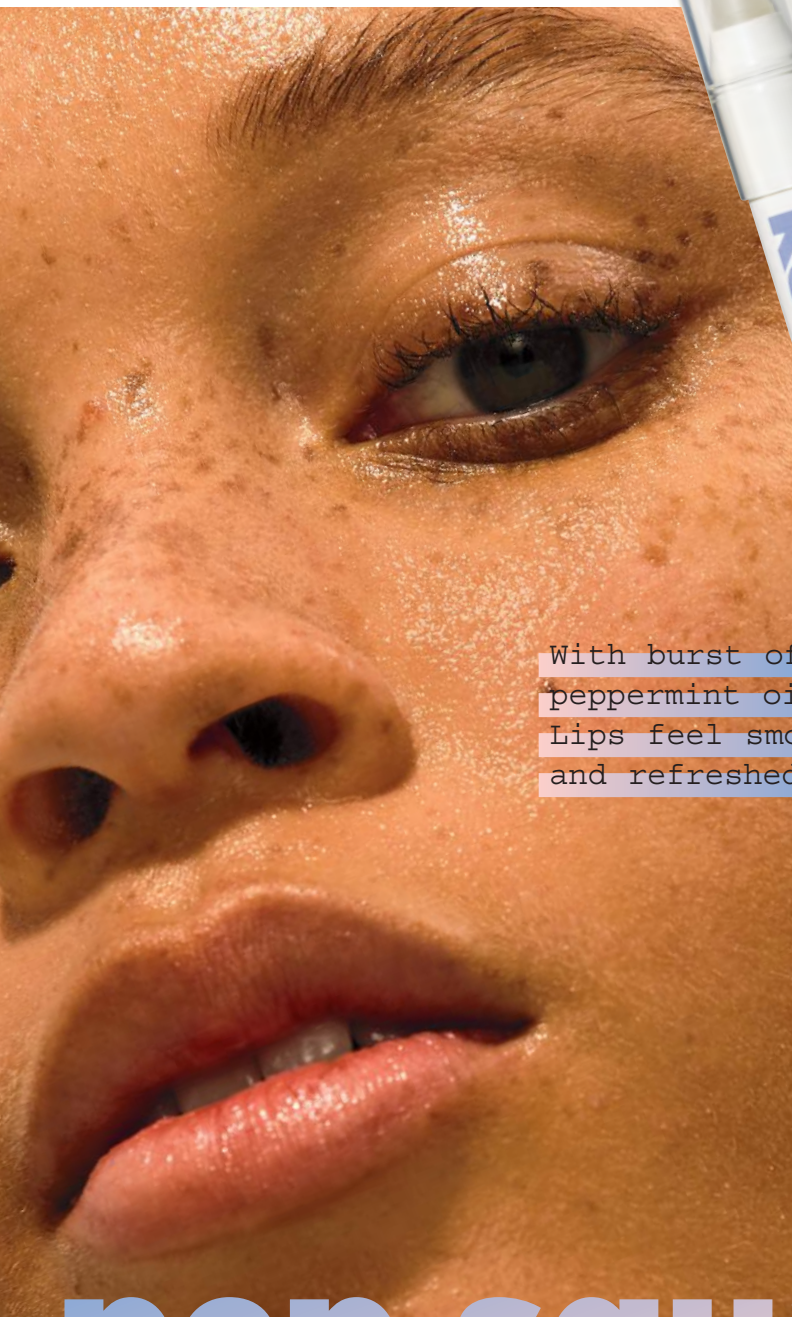

With burst of
peppermint oil.
Lips feel smooth
and refreshed.

NEW

Rich serum
pampers lips.

**fmg GLOKOLOR
Lip Serum Pencil**
Infused with a
nourishing lip
booster complex
and argan oil. Free
from parabens and
fragrance. Vegan.
.06 oz. net wt.
**787-508 reg. \$20
\$16**

pep squad

Refresh your skin with a quick
mist and give lips a pop of peppermint!

**EYE SPY
A DEAL!
SAVE UP
TO 30%**

CASHMERE EYE

Expertly curated 9-shade palettes to create an array of looks.

fmg Cashmere Eyeshadow Palette

Long-wearing creamy powder shadows in satin, matte and sparkling finishes. Crease- and smudge-proof. Talc-, paraben- and fragrance-free. .63 oz. total net wt. reg. \$40

\$27.99 each



Enchanted Eyes
401-440



Essential Eyes
404-745



CASHMERE EYE + BROW



Intense, decadent black shades with dazzling jewel undertones for dramatic results.

fmg Cashmere 24 HR Cream Eyeliner

Comfortable kohl formula with 24-hour wear. Waterproof, matte finish. Smudge applicator to blend. Vegan. Paraben-, phthalate- and fragrance-free. .04 oz. net wt. reg. \$18

\$12.99

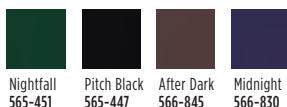

Nightfall
565-451

Pitch Black
565-447

After Dark
566-845

Midnight
566-830



After Dark
566-845

Smoother, brighter, flawless-looking eyes.

fmg Cashmere Under Eye Primer

Helps concealer wear all day. Infused with caffeine, green tea extract and vegan collagen, to help diminish the appearance of dark circles, puffiness and fine lines. Free from parabens, phthalates and fragrance. .317 oz. net wt.

010-429 reg. \$22

\$14.99



Fills in brows as it boosts color.

fmg Cashmere 24 Hour Brow Pomade

Smudge-proof, sweat-proof formula. Matte finish. Comes with dual-ended applicator with angled-tip brush and spoolie, 4 1/2" L. .14 oz. net wt.

reg. \$24

\$15.99

Light Brown
423-705



Blonde
423-710

Light Brown
423-705

Brown
423-356



Ash Brown
423-208

Dark Brown
423-227

Black Brown
423-212



Lash-building primer that visibly lengthens and boosts volume.

fmg Cashmere Eyelash Primer

Nourishing formula keeps lashes looking healthy and strong with biotin and collagen. Maximizes the performance of any mascara for gorgeous, lush lashes. Vegan. Cruelty-free. .35 fl. oz.

948-391 reg. \$22

\$14.99

Sweep primer on lashes, then apply mascara.



Rich black pigmented formula with extreme staying power.

fmg Cashmere Ultimate Volume Mascara

Leaves lashes feeling soft. Won't budge, smudge or transfer. Triple sphere brush hugs lashes. Removes easily. Vegan. .27 fl. oz.

Rich Black 153-736

reg. \$22

\$14.99



**EYE SPY
A DEAL!
SAVE UP
TO 30%**

CATHYCAT

NEW SHADES!









Matte shadow stick colors and defines for all-day play.

fmg CathyCat Shadow Gaze Matte Color Stick
Comfortable, long-wearing formula provides the perfect amount of playtime for blending and building color intensity. Once the shade sets, it will not budge or smudge. .0476 oz. net wt. **reg. \$17 \$13.99**

CathyCat

Create eyes that captivate—shrouded in mystery and exuding seduction—purrfect for any occasion and all nine lives!



	
Buff 958-912	Rosewood 958-547
	
Taupe 958-126	Espresso 958-896
	
Azure 959-213	Mauve 958-331
	
Berry 958-619	Blush 958-638

NEW!
Aubergine
786-960



CATHYCAT

Create a sultry cat-eye look with this rich, long-wearing liquid liner.

fmg CathyCat Nine Lives Precision Liquid Eyeliner

Slim-tip brush delivers a precise line of waterproof and sweat-proof color that will not skip, tug or smudge. .068 fl. oz.

Blackest Black
800-829
reg. \$18
\$12.99



Perfectly designed false lashes add length, dimension and volume.

fmg CathyCat LushLashes

Vegan. Includes one pair of false lashes and glue. Available in two flirty styles! reg. \$11
\$7.99 each



Soft & Sultry
959-304

Fierce & Flared
960-050

No-budge, water-resistant lashes, from dawn to dusk.

fmg CathyCat Play All Day Mascara

Long-wearing mascara coats each lash with rich pigments that will not budge or smudge for nine lives of perfect wear. Nourishing formula with a blend of conditioning coconut and argan oils and lash-supporting panthenol. Removes easily with soap and water. .28 oz. net wt.

Blackest Black
904-712
reg. \$17
\$12.49



Lengthen, curl and captivate!

fmg CathyCat Curl & Flare Mascara

Long-lasting mascara applies evenly. Uniquely curved brush provides major lift, extraordinary curl and impressive length. Nourishing formula with a blend of conditioning coconut and argan oils and lash-supporting panthenol. .28 oz. net wt.

Blackest Black
901-269
reg. \$17
\$12.49



Take your brow game to new heights!

fmg CathyCat High Arch Precision Brow Pencil

Long-wearing cream-to-powder pencil glides on smoothly, creating a well-defined look. Waterproof formula stays in place without budging or smudging for perfectly gorgeous brows. .01 oz. net wt. reg. \$15

\$9.99



Blonde
837-423



Light Brown
837-438



Ash Brown
837-610



Brown
837-442



Dark Brown
837-605



Black Brown
837-639



Brown
837-442



MASCARA

**EYE SPY
A DEAL!
SAVE UP
TO 30%**



Waterproof
volume.

**Wash-Off
Waterproof
Mascara**

Washes off easily
with soap and
water. .21 oz.
net wt.

Black 864-301
reg. \$10
\$6.29



Super volume.

**Avon True Color
SuperShock
Volumizing
Mascara**

Instant high-
gloss lushness.
.338 fl. oz.

Black 533-332
reg. \$11
\$7.29



Long and healthy.

**Avon True Color
SuperExtend
Nourishing Mascara***

Enriched with
vitamin E,
argan and coconut
oils. Won't clump,
smudge or flake off.
.237 fl. oz.

Black 550-596
reg. \$11
\$7.29



*Packaging may vary

COLORS OF LOVE makeup that loves you back

Universal clear shade for a professional sculpted look.

fmg Colors of LOVE Hi-Brow Sculpting Brow Gel

Flexible, flake-proof formula. With moisturizing aloe and nourishing hyaluronic acid. Soft matte finish. Tapered micro-brush ensures precise application. Wear alone or over your favorite brow products. Free from parabens, phthalates and fragrance. .11 fl. oz.

Universal Love (Clear) 536-695
reg. \$17
\$11.79

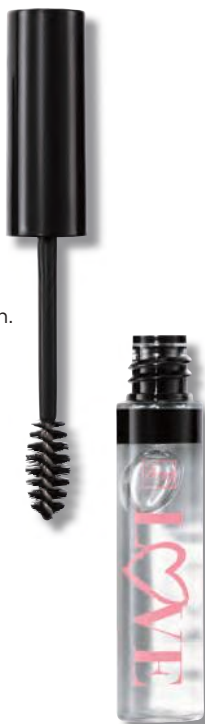

Amp up brows with a sweep of tinted gel for a full, fluffy look.

fmg Colors of LOVE Hi-Brow Tinted Brow Gel

Water-resistant, smudge- and flake-proof formula fills, grooms and shapes for 24-hour wear. With heart-shaped fibers, clay and vitamin E. Soft matte finish. Tapered micro-brush. .11 fl. oz. reg. \$17

\$11.79



Medium Brown 792-537

Volumizing and lengthening heart-shaped fibers + intense black pigments.

fmg LOVE at 1st Lash Mascara

Love Complex™ with lycopene, olive oil and vitamin E. Transfer-resistant. Clump-, flake- and smudge-proof. .3 fl. oz.

Blackest Black 698-670
reg. \$15
\$10.49



Lash-hugging heart-, flower- and cylinder-shaped lengthening fibers for voluminous, waterproof wear.

LOVE at 1st Lash Waterproof Mascara

Love Waterproof Complex™ with Lashrez, olive oil and vitamin E. Transfer-resistant. Clump-, flake- and smudge-proof. .3 fl. oz.

Waterproof Blackest Black 293-805
reg. \$15
\$10.49

cobra brush lifts & curls



For more Colors of Love makeup visit Avon.com.

**EYE SPY
A DEAL!
SAVE UP
TO 30%**

SHADOW PLAY

Featured shade:
fmg Glimmer
Eyeshadow Quad
in Tigress.

GLIMMER EYES



MATTE Tigress
741-333



MATTE Icon
741-439



MATTE Bombshell
741-170



MATTE Calypso
741-261



MULTI Temptress
884-731

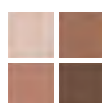

MULTI Idol
900-975



MULTI Maven
884-750



MULTI Siren
901-493



MULTI Mistress
883-902

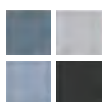

MULTI Vixen
901-474



MULTI Minx
885-738



MULTI Darling
880-789

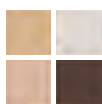

MULTI Goddess
901-330



MULTI Muse
880-459

For Multi Quad finishes, visit Avon.com.

Color-coordinated shades work together for expressive eye looks that last all day.

fmg Glimmer Eyeshadow Quad

Creamy soft powder formula hugs lids with rich color for all-day wear, without the fallout. Free from parabens and fragrance. Available in Multi or All Matte. .21 oz. total net wt. **reg. \$15 \$10.99**



MATTE Tigress
741-333



Available in 3 ultrafine pearl finishes: Matte Sateen, Shimmer or Glitter. Packaging may vary.

Vivid stay-all-day shimmery color.

SHIMMER Pink Topaz
479-150

fmg Glimmershadow Liquid Eyeshadow

Long-wearing, no-smudge, no-crease, buildable formula with no messy fallout. Water-resistant. Paraben-, phthalate- and sulfate-free. .07 fl. oz. **reg. \$12 \$7.99**



MATTE SATEEN Citrine
451-120



MATTE SATEEN Pink Sapphire
448-591



MATTE SATEEN Tiger's Eye
500-585



MATTE SATEEN Jasper
500-566



SHIMMER Rose Gold
469-095



SHIMMER Iron Violet
469-061



SHIMMER Bronze Age
469-100



SHIMMER Crystal Lilac
479-040



SHIMMER Pink Topaz
479-150



GLITTER Diamond Dust
478-866



GLITTER Ultramarine
469-042



GLITTER Fool's Gold
469-076



GLITTER Peach Sapphire
469-057



**EYE SPY
A DEAL!
SAVE UP
TO 30%**



Featured shades:
fmg Glimmer
Diamond Eyeliner in
Sugar Plum and
Teal Sparkle.

GILMER LINERS

Defines eyes perfectly.

fmg Glimmer Eyeliner*
Long-wearing.
Retractable.
Each, .01 oz. net wt.
reg. \$9
\$3.99 each

		
DIAMOND Olive 331-940	DIAMOND Sterling 331-960	DIAMOND Black Ice 331-610
		
DIAMOND Brown Sugar 331-568	DIAMOND Sugar Plum 331-625	DIAMOND Purple Rain 332-071
		
DIAMOND Twilight Sparkle 331-553	DIAMOND Teal Sparkle 331-606	DIAMOND Smoky Diamond 331-280
		
CREAM Blackest Black 334-366	CREAM Cosmic Brown 334-351	CREAM Majestic Plum 334-313
		
CREAM Starry Night 334-347	CREAM Emerald Green 334-332	CREAM Saturn Grey 334-328
		
WATERPROOF Smoky Grey 332-162	WATERPROOF Blackest Night 332-143	WATERPROOF Midnight Blue 332-158
		
WATERPROOF Blue Skies 334-237	WATERPROOF Brown Chocolate 332-124	WATERPROOF Raisin 332-200
		
WATERPROOF Seafoam Green 334-241		

Available in
Diamond: Finely milled pearl for a subtle sparkle.

Cream: Soft sheen finish.

Waterproof: Smudge-, transfer-, sweat- and waterproof.

*Packaging may vary.

GLIMMER LINERS



Unique cap with built-in sharpener!

fmg Glimmer Always On Point Eyeliner*
Smudge- and waterproof. Creamy, smooth formula stays color-true all day. Free from parabens, sulfates and talc. .01 oz. net wt. reg. \$9
\$6.79



Black
016-389



Black Brown
016-446

Black
016-389



Easy-glide, quick-dry precision felt-tip liner delivers rich color with long-lasting wear.

fmg Glimmer Liquid Eyeliner
Matte finish. Removes with ease using soap and water or makeup remover. Transfer-, sweat- and waterproof. .037 fl. oz. **Blackest Black 354-380**
reg. \$12
\$8.99



For natural-looking brows.

fmg Glimmer Brow Definer*
Create fine hair-like strokes. Infused with nourishing castor oil, aiding in hair growth, and coconut oil. Smudge-, transfer-, sweat- and waterproof. Retractable. .01 oz. net wt. reg. \$9
\$3.99



Light Blonde
331-109



Blonde
331-113



Tawny
331-128



Light Brown
331-151



Dark Brown
331-147



Brunette
331-242

Brunette
331-242



GLIMMER NAIL

Max shine and vivid color for a salon-worthy manicure that lasts!

fmg Glimmer Nail Lacquer

Gel-like cushion texture. Silky nail-strengthening formula dries down smooth and even for lasting wear that does not chip. No UV light needed. Free from parabens, talc, gluten, phthalates and fragrance. Vegan. Available in satin or metallic pearl finishes. .4 fl. oz.

reg. \$10
\$7.99

				
SATIN Black Hole Burgundy 740-648	SATIN Supernova Red 740-633	SATIN Lost Galaxy Plum 740-614	SATIN High Magnitude Mauve 740-781	SATIN Lunar Tan 740-652
				
SATIN Night Sky Berry 740-629	SATIN Full Moon Flush 740-671	SATIN Cool Comet 740-667	METALLIC Meteorite Rose 740-800	METALLIC Golden Galaxy 740-796

SATIN
Night Sky
Berry
740-629



Get mistake-free manis at home.

fmg Glimmer Nail Lacquer Eraser Pen

Glide over nail edges after applying nail lacquer for a clean and perfected manicure. .135 fl. oz.

704-443
reg. \$10
\$7.49



FREE

fmg Glimmer Gel Nail Stickers in Ultraviolet Waves with any fmg Glimmer Nail, Cheek or Lip purchase, pages 74-77. \$10 value. Sold separately on Avon.com. Limited quantities.

GLIMMER CHEEK + LIP

NEW

Brightens up lips and cheeks.

fmg Glimmer Lip & Cheek Stain

Highly pigmented shades that wear all day. Lightweight gel formula blends and builds like a dream, providing the perfect pop of gorgeous luminous color. Brush tip applicator. Transfer-proof. Free from parabens and fragrance. Vegan. .19 fl. oz.

reg. \$14
\$11.99



Plumeria
628-851



Rosette
628-832



Plumeria
628-851

Creamy formula for lips and cheeks.

fmg Glimmer Be Blushed Cheek Color

Glides on smoothly without streaking for a natural flush of color. Buildable coverage. Soft dewy finish. With skin-nourishing vitamin E for antioxidant benefits. Free from parabens, phthalates and fragrance. .14 oz. net wt.

reg. \$14
\$10.99

Blushing Nude
022-911



Icy Petal
022-854



Blushing
Nude
022-911



Golden
Rose
022-840



Tropical
Peach
022-964



Crushed
Berry
022-945

NEW

Subtle yet eye-catching radiance.

fmg Glimmer Powder Illuminator

Finely milled powder creates a multi-dimensional luminous glow instantly. Lightweight buildable formula with vitamin E builds and blends effortlessly, providing a naturally radiant finish. Free from parabens, phthalates and fragrance. .35 oz. net wt.

reg. \$14
\$9.99 each

Rosé
463-628



Rosé
463-628



Prosecco
905-580



Instant pop of color.

fmg Glimmer Powder Blush

Richly pigmented, silky pressed powder hugs cheeks. Weightless formula with ultrafine pearl for added dimension and vivid payoff blends effortlessly. Buildable coverage and soft matte finish. With skin-nourishing vitamin E for antioxidant benefits. Free from parabens, phthalates and fragrance. .28 oz. net wt.

reg. \$14
\$9.99

Petal Pink
618-209



Petal Pink
618-209



Pink Passion
618-215



Cranberry Crush
618-194





Aurora
726-584

Dahlia
726-350

Stellar
726-550

Honeyflower
726-531

**FIND YOUR
POWER COLOR**

GLIMMER LIP

Windstorm 883-845	Earth Angel 886-734	Cyclone 890-566
Sierra Sunset 890-805	Fog 888-225	Twilight 449-822
Desert Moon 449-803	Aster 448-769	Equinox 449-818
Luna 895-170	Poppy 897-651	Songbird 897-647
Firebolt 895-443	Constellation (Shimmer) 449-731	Blaze 896-880
Wild Cherry 449-708	Rose Angel 897-939	Plum Blossom 449-765
Hibiscus 898-021	Wildflower 898-040	Eclipse 448-740
Tulip 449-712	Wildrose 898-533	Celestial 895-352
Violet Night 898-548	Morning Glory 449-750	Nova 898-552

Enticing and inspiring spectrum of versatile and expressive shades.

fmg Glimmer Satin Lipstick

Lightweight, smooth and creamy formula. Infused with antioxidant pomegranate extract. Buildable medium-to-full coverage. Soft satin finish. .10 oz. net wt.

reg. \$11
\$8.49



FREE

fmg Glimmer Gel Nail Stickers in Ultraviolet Waves with any fmg Glimmer Nail, Cheek or Lip purchase, pages 74-77. \$10 value. Sold separately on Avon.com. Limited quantities.

GLIMMER LIP

Plump your pout instantly.

fmg Glimmer Lip Plumper

Volulip™ plumps, softens and moisturizes lips. Dimensional wet shine. Non-sticky creamy formula with hydrating castor seed oil and antioxidant vitamin E. No stinging or burning, just fuller lips! Shiny gloss finish gives hours of wear without feathering. Universally flattering, brilliant shade. Refreshing peppermint scent. .3 fl. oz.

Brilliance 691-130

reg. \$12
\$9.99



Get your lips ready for prime time!

fmg Glimmer Lip Polish

Sugar-based formula gently buffs away dry, flaky skin for softer, smoother lips. Helps polish and prepare lips for effortless color application. A blend of vitamin E, moisturizing squalane, and extracts of blueberry, strawberry and raspberry leaves lips feeling supple, pampered and kissably soft. .35 oz. net wt. **594-677 reg. \$14**

\$10.99



Drench lips in dimensional color and shine.

fmg Glimmer Lip Glaze

Non-sticky creamy formula gives hours of wear without feathering. With antioxidant vitamin E. Buildable sheer-to-medium coverage. .3 fl. oz. **reg. \$11**

\$8.99



Keep your pout soft and kissable!

fmg Glimmer Lip Conditioner

With mango seed butter, vitamin E, and jojoba and sunflower seed oils. Leaves dry, cracked lips feeling soft and smooth. .12 oz. net wt.

794-578
reg. \$12
\$8.99

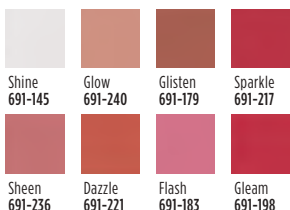

Prevents feathering.

fmg Glimmer Lipliner*

Precise application for sculpted lips. Prevents feathering. Matte finish. .01 oz. net wt. **reg. \$9**

\$3.99

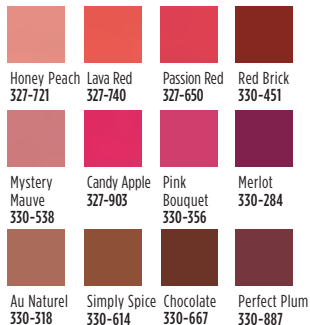

Passion Red
327-650



*Packaging may vary.

LIP

Good Housekeeping Magazine 2022 Beauty Award Winner

fmg Cashmere Essence Lipcream

Plant-based Bio-Retinol, known for effective anti-aging properties without the harsh irritation, improves lip hydration and protection. With ginseng cell extract, antioxidant meadowfoam seed oil and vitamin E. High-shine finish.

.11 oz. net wt. **reg. \$22 \$18**

- | | |
|--|---|
|  |  |
| Chic Cocoa
881-584 | Cherry Rush
876-870 |
|  |  |
| Day Dreamer
883-773 | Cozy Rosy
879-626 |
|  |  |
| Coral Charm
879-148 | Honey Mandarin
876-024 |
|  |  |
| Pink Lady
879-296 | Plush Peony
873-977 |
|  | |
| Summer Berry
881-766 | |



Summer Berry
881-766

Lush color and shine.

fmg Cashmere Rouge Lacquer
High-performance all-day wear. Dual-ended. Full-coverage color dries quickly without feathering. Moisturizing top coat locks color in place for a high-shine finish. Transfer-, smudge- and feather-proof. .20 oz. total net wt. **reg. \$22 \$18**

- | | | |
|---|---|---|
|  |  |  |
| Pinkfection
336-919 | Ravishing Rose
334-749 | Beautifully Bare
334-715 |
|  |  |  |
| Berry Bliss
336-335 | Mauvelous
334-681 | Stunning Scarlet
334-825 |

Mauvelous 334-681









A nude pout for every party.

Birthday Balm Lip Crayon

Butter-soft balm with a sheer color and shine.

.1 oz. net wt. **reg. \$12 \$10.99**

- | | | |
|---|---|---|
|  |  |  |
| Lovin' Life
250-553 | Birthday Suit
250-606 | PYT
250-572 |
|  |  |  |
| Surprise!
250-697 | Birthday Post
253-385 | Fine Wine
252-389 |







PYT 250-572



A burst of vivid color with a featherlight feel and velvety soft matte finish.

Mattitude Liquid Lip

Weightless, non-drying formula that lasts for hours. Poppy seed oil and vitamin E nourish lips. Paraben-, sulfate- and phthalate-free. .13 fl. oz. **reg. \$13 \$10.99**

- | | | | |
|--|---|---|---|
|  |  |  |  |
| Ambitious
750-717 | Resolute
750-679 | Devoted
750-650 | Driven
750-664 |
|  |  |  | |
| Relentless
750-607 | Tenacious
750-683 | Persistent
750-626 | |

Relentless 750-607



TPSY life is intoxicating

A drop of glow!

TPSY I Want to Highlight You Liquid Highlighter

Use as a gloss primer and highlighter, or mix into your makeup to customize your shine! Solar Glow Highlighting Complex formula with moisturizing ingredients and ultra-fine pearls for a subtle dewy finish.
1.01 fl. oz. reg. \$18
\$15

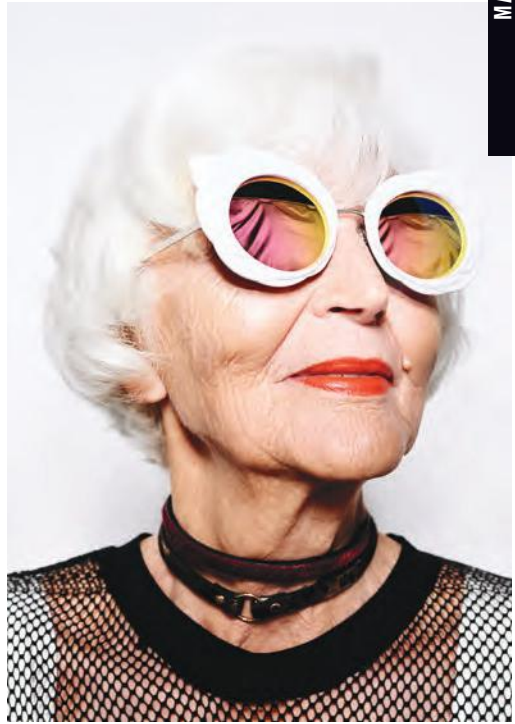

Gloss? Balm?
Even better!

TPSY Drunk Shiny Lip Oil

A deeply moisturizing lip oil that is instantly absorbed with a tint of color and matches every lip. No hassle. No residue. No stickiness. Infused with jojoba, argan and castor oils. Use alone or over your fave Forever Lip Marker.
.13 oz. net wt. reg. \$15
\$12



My Boo
495-216



Get kiss-ready with the perfect partner.

TPSY Forever Lip Marker

Hydrating formula that stays on lips all day. Unique marker design allows for easy application. Kiss-proof.
.08 fl. oz. reg. \$15
\$12



Sour Candy
495-254

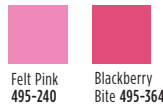
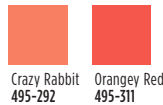



CASHMERE FACE

Cannoli (W) 123-734	Nougat (W) 126-107	Meringue (W) 126-202
Buttercream (N) 131-834	Marshmallow (N) 131-849	Custard (N) 131-906
Strudel (C) 133-660	Macadamia (W) 136-525	Ganache (WO) 136-889
Cappuccino (N) 136-893	Chai (WO) 136-559	Toasty (N) 139-027
Praline (N) 141-406	Tiramisu (W) 137-278	Soufflé (N) 139-730
Muffin (W) 142-307	Gingerbread (C) 142-311	Pudding (N) 146-097
Amaretto (N) 146-188	Latte (W) 147-480	Brownie (WO) 147-461
Hazelnut (W) 147-495	Cognac (W) 147-681	Pecan (N) 149-699
Java (W) 149-722	Clove (N) 149-756	Truffle (C) 150-263

Featured shade:
24 Hour Foundation In Java.

Good Housekeeping Magazine
2021 Beauty Award Winner.

fmg Cashmere 24 Hour Foundation*
24 hours of comfortable, breathable wear.
Full, flexible coverage. Soft-focus matte finish.
Visibly blurs pores and fine lines for a smoother
complexion. With antioxidant botanical extracts.
Water-resistant. Vegan. 1 fl. oz. **reg. \$32**
\$24.50

*Available in Cool (C),
Neutral (N), Warm (W)
and Warm Olive (WO) undertones.

**Available in Cool (C), Neutral (N) and
Warm (W) undertones.

CASHMERE FACE luxury in the shade of you

2-in-1 powder can be worn wet or dry. Use as foundation or setting powder.

fmg Cashmere Compact Powder Foundation**

Buildable medium-to-full coverage. Soft-focus matte finish. Amino-acid-coated pigments control shine. With collagen, lavender oil, and artichoke and chamomile extracts. Includes mirror compact and sponge. .40 oz. net wt. **reg. \$36 \$30**



N150
111-658

Velvety soft-matte color.

fmg Cashmere Cushion Foundation**

Enriched with soothing calendula extract, moisturizing squalane and skin-brightening niacinamide. Helps to cover the look of imperfections. Light-to-medium coverage. Includes sponge puff applicator. Free from parabens, phthalates and fragrance. .42 oz net wt. **reg. \$27 \$24.50**

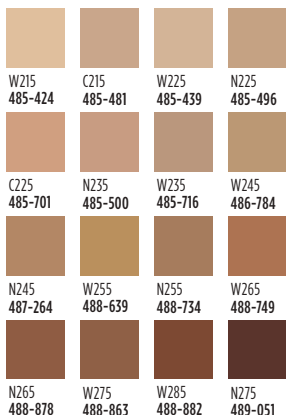

W275
488-863

24 hours of comfortable, breathable wear.

fmg Cashmere 24 Hour Concealer*

Full coverage. Soft-focus matte finish. Visibly corrects dark circles and imperfections. With antioxidant botanical extracts. Water-resistant. .20 fl. oz. **reg. \$22 \$16**



Tres Leches (N)
119-424

















Packaging may vary.

MATCH your winning team of makeup marvels

Conceal + Contour + Highlight

fmg Match Wand Foundation Stick

Instantly blurs and perfects skin. Helps to control oil and shine. Full and flexible all-over coverage in a demi-matte finish. Water-resistant. With shea butter and antioxidant vitamin E. Perfect for easy touch-ups. Free from parabens, sulfates and phthalates. Vegan. .21 oz. net wt. reg. \$16
\$12.99

 Meringue (N) 594-863	 Marshmallow (N) 594-882	 Coconut (N) 594-897	 Vanilla (W) 594-935	 Macadamia (W) 595-028
 Chai (W) 595-157	 Toasty (N) 595-229	 Cappuccino (W) 595-233	 Tiramisu (W) 595-252	 Amaretto (N) 595-267
 Latte (W) 595-400	 Hazelnut (W) 595-860	 Pecan (N) 595-946	 Truffle (C) 596-297	

Available in Warm (W), Neutral (N) and Cool (C) undertones.







Flexible shades!

Hazelnut (W)
595-860

Tint + Moisturize + Glow

fmg Magix Tint Radiant Tinted Moisturizer

Buildable coverage with a radiant finish. Lightweight non-drying formula evens skin tone, boosts moisture and blurs flaws. With passion fruit, chia and sunflower seed oils and antioxidant vitamins E and B5. Ideal for normal, dry, combination and oily skin. 1 fl. oz. reg. \$14
\$10.99

 Fair 718-044	 Fair Light 131-227	 Soft Medium 131-997
 Medium 718-078	 Medium Deep 718-082	

Packaging may vary.



Medium Deep
718-082

Instantly hydrates, blurs and evens tone!

fmg Match Filter Serum Tint Foundation

Lightweight formula infused with hyaluronic acid, vitamin E and a berry complex. Creamy formula transforms to a demi-matte powder finish for a beautiful veil of color. Buildable sheer-to-medium coverage. Suitable for all skin types. Includes sponge applicator. Free from talc, parabens and fragrance. .31 oz. net wt. reg. \$18
\$14.99

 Fair 932-491	 Fair Light 932-620	 Light 932-640	 Light Medium 932-654
 Soft Medium 932-783	 Medium 932-836	 Medium Deep 933-153	
 Tan Deep 933-168	 Deep 933-172		



Medium Deep
933-153

Layer under
face makeup for
a flawless, even
complexion.



Gelato:
brightens
dullness
726-785



Pistachio:
neutralizes
redness
726-770



Sherbet:
neutralizes dark
circles and marks
726-790



SPOT ON!

Neutralize unevenness, brighten and
color correct with one swipe!

Camouflage imperfections.

fmg Match Wand Correcting Stick

Minimize skin concerns without creasing or caking!
With shea butter and vitamin E. Free from parabens,
phthalates and sulfates. .21 oz. net wt. **reg. \$16**

\$12.99 each

MATCH MAKEUP

Primes, protects and perfects.

fmg Match Prime Face Perfector

Flaw-blurring, mattifying primer with SPF 20. Shine-defying microspheres visibly minimize pores and fine lines. Sheer breathable coverage suitable for all skin tones. Soft-focus matte finish. Free from oil and parabens. 1 fl. oz.

932-377
reg. \$14
\$11.49



Blend of ultra-fine rose quartz, ruby and tourmaline.

fmg Match Dust Finishing Powder

Weightless loose mineral powder diffuses light, visibly blurs pores and controls shine. Soft matte finish. Antioxidant green tea extract to enhance and smooth skin. Wear alone or to set makeup. Includes no-spill twist-and-lock sifter. Free from talc, oil and parabens.

.21 oz. net wt.
reg. \$17
\$13.99



Helps control oil and create a shine-free canvas.

fmg Match Blur Oil Control Primer Balm

Sheer mattifying formula. Special blurring powder microspheres help reduce the look of fine lines and pores. With nutmeg extract for antioxidant benefits. Includes sponge applicator. Free from talc and parabens.

.59 oz. net wt. **932-381**
reg. \$19
\$15.99



MATCH MAKEUP

Creates an invisible veil that controls shine and sets makeup.

fmg Match Set Finishing Powder

Lightweight mineral-infused loose powder formula diffuses light and visibly blurs pores and fine lines. Silky-soft matte finish never looks cakey. Includes puff applicator. Free from talc, parabens and fragrance. .22 oz. net wt.

932-472
reg. \$17
\$13.99



Mineral-infused loose powder and brush in one!

fmg Match Set Finishing Powder To-Go

Creates an invisible veil that controls shine and sets makeup. Lightweight formula diffuses light and visibly blurs pores and fine lines. Silky-soft matte finish never looks cakey. Free from talc, parabens and fragrance. .09 oz. net wt.

227-063
reg. \$19
\$14.99



Helps camouflage as it corrects and brightens.

fmg Match Corrector Brightening Perfector

Creamy veil of color helps blur flaws and reduce the appearance of fine lines, dark circles and blemishes. Buildable sheer-to-medium coverage with a demi-matte finish. Free from talc, parabens, sulfates, alcohol and fragrance. .11 oz. net wt.

reg. \$13
\$9.99

Fair-Light
932-396

Medium
932-415

Tan-Deep
932-434



Medium
932-415

MAKEUP MUST-HAVES

fmg Vanity Organizer

Makeup-theme print. Four compartments with two removable inside dividers, three outer pockets and lattice elastic straps. Folds up for easy storage. 9½" L x 6" W x 5" H. Polyester. Imported.

022-816 reg. \$30

\$22.99



fmg Unready Makeup Remover Cloth

Dual-sided cloth makes makeup removal quick and easy. Soft short fibers remove makeup while the longer fibers gently exfoliate the skin. Travel-friendly. 100% polyester. 9¾" sq. Machine wash and dry. Imported.

230-176

reg. \$12

\$9.99



fmg Makeup Remover Wipes

Formulated with antioxidant vitamin E and an extract blend of aloe, chamomile, cucumber, marshmallow root and soothing oat. Leaves skin feeling soft and clean. Fragrance-free. Resealable pack of 24 wipes.

333-867 reg. \$9

\$7.49 each



fmg Oil Rewind Roller Ball

Instantly absorbs oil and grease. Control shine throughout the day without disturbing makeup. Reusable 360° rotating volcanic-stone roller helps to absorb excess oil, leaving skin with a light matte finish. Ideal for touching up makeup on the go. Clean after each use.

1" W x 3" H. Plastic handle, protective cap. Imported. **508-294**

reg. \$16

\$12.99



Avon True Color Makeup Setting Spray

Microfine mist helps set makeup in place and dries quickly to an invisible finish.

2 fl. oz.

579-382

reg. \$15

\$9.99



fmg Express Makeup Brush Wash

Alcohol-free formula. Contains soothing aloe vera and green tea extract. Bristles are left conditioned with no leftover residue. Convenient spray packaging.

1 fl. oz. **141-368**

reg. \$12

\$9.99



fmg Waterproof Lip & Eye Makeup Remover

Dual-layer oil and water remover leaves skin fresh and clean. Infused with moisturizing blend of ether, silicone, hydrocarbon and ester oils. Mineral-, tar-, talc- and paraben-free.

3.7 fl. oz.

352-243

reg. \$12

\$7.99



DUAL-ENDED BRUSHES & MORE

fmg Kabuki Brush

With soft, angled bristles to effortlessly blend pressed or loose powder formulas. Retractable. Cap keeps the brush head safely covered when not in use. 3 3/4" L x 1" diam. **732-370 reg. \$16 \$13.99**



fmg Flawless Complexion Sponge

With a full rounded bottom for all-over makeup application and blending, and flat side for contouring, highlighting and concealing. 1 1/2" W x 2 1/2" H. 100% PU, latex-free. **140-160 reg. \$9 \$6.99**



fmg Eyeshadow Blending Brush

With a soft, domed crease brush on one end and a flattened, all-over eyeshadow brush on the other to apply and buff eyeshadow. 6" L. **933-320 reg. \$14 \$10.99**



fmg Complexion Blending Brush

With a dense, rounded buffing foundation brush on one end and a precise, rounded concealer brush on the other to create a flawless canvas. 6 1/2" L. **933-210 reg. \$21 \$16.99**



fmg Blush & Contour Brush

With a tapered, oval blush brush on one end and a fluffy, angled contour brush on the other to add color and dimension. 7 1/4" L. **933-259 reg. \$20 \$15.99**



fmg Precision Eye Brush

With an angled eyeliner brush on one end and a pointed pencil brush on the other to highlight or add depth to eyes. 5 1/4" L. **933-187 reg. \$14 \$10.99**



BEACHY BAUBLES

Genuine seashells and coral colors.



NEW

Beachy Coral Collection
Goldtone with coral-colored beads and genuine shell accents.

Double-Layer Necklace
Longest layer: 36" L;
shortest layer: 26" with
3½" extender.
089-594
reg. \$29.99
\$22.99

Hoop Earrings
Approx. 2½" L.
Pierced. **089-780**
reg. \$12.99
\$9.99

Bracelet
Three-layer bracelet.
One size fits most.
089-609
reg. \$19.99
\$14.99

**NEW****Summer Brights
Multilayered
Collection**

Multicolor beads
(glass and acrylic) with
goldtone accents.

Necklace

16½" L with
3½" extender.

789-128

reg. \$24.99

\$19.99**Earrings**

Approx.

1½" L.

Pierced.

790-773

reg. \$13.99

\$10.99**Bracelet**

One size

fits most.

789-257

reg. \$16.99

\$12.99

COOL COLORS

Purples and teals
make for classic
summer collections.

*necklace and
earrings set*



*set of 3
bracelets*



NEW

Casual Cools Collection

Turquoise- and
amethyst-color
beads set in
rose goldtone.

Necklace and Earrings Gift Set

Layered necklace,
16½" L with 3½"
extender. Approx.
1½" L pierced drops.

788-303

reg. \$24.99

\$19.99

the set

Bracelet Set

Set of three.
Stretches to
fit most.

788-318

reg. \$16.99

\$12.99

the set

Watch

Purple leatherlike
strap, 9" L. Rose
goldtone case with
accent stone dial,
29mm diam.

788-299

reg. \$44.99

\$34.99





necklace and earrings set

NEW

Abalone Shell Collection

Genuine abalone with blue and ivory beads set in silver-tone.

Necklace and Earrings Gift Set

Longest layer: 18³/₄" L; shortest layer: 16¹/₂" L with 3¹/₂" extender.

Pendant, approx. 1¹/₂" L. Pierced drops, 3³/₄" L.

422-900
reg. \$32.99
\$24.99 the set

Drop Earrings

1³/₄" L. Pierced.

423-409
reg. \$16.99
\$12.99

Bracelet

Two-layer stretch bracelet. One size fits most.

423-231
reg. \$19.99
\$14.99



NEW

Capri Glass Bead Collection

Mix of blue and shimmering goldtone glass beads set in goldtone.

Necklace

30" L with 3¹/₂" extender.

423-466
reg. \$22.99
\$16.99

Earrings

Approx. 1¹/₂" L drops. Pierced.

424-572
reg. \$12.99
\$9.99

Bracelet

Stretches to fit most.

424-587
reg. \$16.99
\$12.99



SEASHORE MEMORIES

Ocean motifs make
summer collections a
shore thing.



NEW

Sea Life Collection
Antiqued silvertone.

Pendant Necklace
16½" L with 3½"
extender. Pendant,
1¼" L. **090-207**
reg. \$16.99
\$12.99

Drop Earrings
1¼" L. Pierced.
090-670
reg. \$12.99
\$9.99

Bracelet
Flexible; one
size fits most.
090-518
reg. \$16.99
\$12.99





NEW

Cord and Metal Collection

Goldtone with grey-colored cord.

Necklace

28" L with 3 1/2" extender. Lobster closure. Pendant, 1 3/4" L. **792-981**

reg. \$19.99
\$14.99

Hoop Earrings

With CZ accents. 2 1/4" L. Pierced.

797-065
reg. \$12.99

\$9.99

Bracelet

Multilayered bracelet. 7 1/4" L with 1" extender. Lobster closure.

793-112
reg. \$16.99

\$12.99

Earrings Pack

Six-pair set of pierced studs and hoops/drops, approx. 1 1/2" L.

797-008
reg. \$16.99

\$12.99 the pack

6-pair pack

PERSONAL CHARM

Show off what inspires you!

Necklace and Earrings Sets

NEW

Sentimental Motif Collection

Metal tones with genuine and/or stone-like accents.

Necklace and Earrings Set
 16½" L with 3½" extender. Pierced drops, approx. 1" L.
 reg. \$19.99
\$14.99
 each set



Heart
 (goldtone/genuine mother-of-pearl)
090-867

Cross
 (silvertone/genuine dyed howlite)
090-848

Leaf
 (rose goldtone/genuine abalone accent)
090-852

Anklet Sets

Anklet Set
 Set of two. 9½" L with 1" extender.
 reg. \$13.99
\$10.99 each set

- A. Goldtone (pearlesque)
090-871
- B. Silvertone (look of turquoise)
090-943
- C. Rose Goldtone (genuine abalone accent)
090-886





Purple/
Rose Goldtone
787-656

Blue/
Silvertone
787-675

Coral/
Goldtone
787-728

NEW

Colorful Enamel Collection
Colored epoxy detailing and colored beads.

2-Row Necklace

Shortest: 14½" L; longest: 16½" L with 3½" extender.
Pendant, 1¼" L.

reg. \$16.99

\$12.99 each

Hoop Earrings

1½" L diam. Pierced.

reg. \$13.99

\$10.99 each pair

Coral/Goldtone
788-193

Blue/Silvertone
787-971

Lavender/
Rose Goldtone
787-967

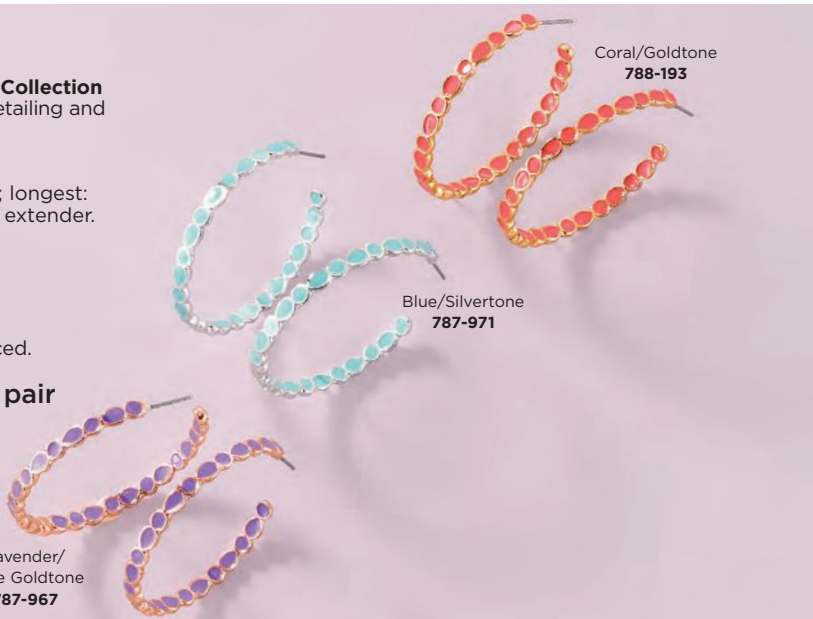

Enjoy these special prices and exclusive offers only when you shop with an Avon Representative.

ETHEREAL ELEGANCE

The look of pearls, gold and turquoise-color stones elevate any look.



necklace and earrings set

NEW

Aqua and Pearly Collection

Goldtone with aqua and pearly accents.

Necklace and Earrings Set

With glass stones. 16½" L with 3½" extender. Pierced drops, approx. 1½" L. **091-017**

reg. \$22.99
\$16.99 the set

Cuff Bracelet

With beads. One size fits most. **091-112**

reg. \$19.99
\$14.99



bracelet is flexible cuff



Neutral 420-998



Cool 422-694



Warm 422-235



Neutral 422-785



Cool 422-804



Warm 422-876



9-pair earrings pack

Earrings Pack
 Nine-pair pack with studs and hoops, approx. 3/4" L. Pierced.
422-766
 reg. \$19.99
\$14.99 the pack

Necklace
 Glass beads.
 16 1/2" L with 3 1/2" extender.
 reg. \$16.99
\$12.99 each

Bracelet
 Stretches to fit most.
 reg. \$16.99
\$12.99 each

Summer Vibes Collection
 Multicolor beads in cool, warm or neutral tones with goldtone accents.

PAVÉ PALETTE

A kaleidoscopic
rainbow of brilliantly
colored stones.



NEW

Multicolor Pavé Collection

Rainbow-color glass
pavé stones set in
goldtone.

Pendant Necklace

16½" L with
3½" extender.
Lobster closure.
Pendant, 1¼" L.

797-118 reg. \$16.99
\$12.99

Hoop Earrings

1½" diam. Pierced.

797-400 reg. \$16.99
\$12.99

Ring

1" W.

6 797-467

8 797-524

10 797-558

reg. \$12.99

\$9.99

Stretch Bracelet

Stretches to fit most.
804-494 reg. \$16.99

\$12.99

Blue Green Ombre Collection

Green and blue glass stones with CZ accents set in silvertone.

Necklace

16½" L with 3½" extender.
Pendant, 1" L.

424-591
reg. \$16.99
\$12.99

Drop Earrings

1¼" L. Pierced.

427-700
reg. \$12.99
\$9.99

Ring

Approx. ½" W.

6 **428-013**
8 **429-077**
10 **429-957**
reg. \$12.99
\$9.99



Multicolor Pearly Collection

Genuine freshwater accent pearls (for Necklace and Earrings Gift Set and Bracelet) with lavender, peach and ivory pearlesque beads set in goldtone.

Necklace and Earrings Gift Set

16½" L with 3½" extender. Lobster closure. Pierced drops, 1" L. **429-961**
reg. \$19.99

\$14.99 the set

Bracelet

Three-piece set. Stretches to fit most. **429-980** reg. \$16.99

\$12.99 the set

Ring

Glass pearlesque beads with CZ accents.

¾" L.

Sizes:

6 **430-010**
8 **431-547**
10 **432-008**
reg. \$12.99
\$9.99



necklace and earrings set

set of 3 bracelets

STAINLESS STEEL

opulence

Turquoise-color
genuine howlite.

NEW

Stainless Steel Howlite and Marcasite Collection

Turquoise-dyed genuine howlite
stone and genuine marcasite set
in stainless steel.

Necklace

17" L with 1" extender.

Pendant, 1 1/4" L.

804-680

reg. \$44.99

\$34.99

Earrings

1 1/4" L. Pierced. **809-587**

reg. \$46.99

\$36.99

Ring

3/4" W.

Sizes:

5 **809-591** 8 **814-290**

6 **809-606** 9 **814-305**

7 **814-267** 10 **814-836**

reg. \$44.99

\$34.99



STAINLESS STEEL

classic

Traditional rope design
with clear CZs and
sapphire-like stones.

Stainless Steel Cable

Stone Collection
CZs and blue stones
set in genuine
stainless steel with
rope-like detailing.

Necklace

17" L. with 1"
extender.

231-589

reg. \$49.99

\$39.99

Earrings

1/2" L.

Pierced.

231-521

reg. \$49.99

\$39.99

Ring

Sizes:

5 **231-646** 8 **232-040**

6 **231-756** 9 **232-566**

7 **232-016** 10 **232-767**

reg. \$49.99

\$39.99



THE POWER OF PINK

With each “Awareness” purchase, you’re impacting women’s lives by helping Avon support* the American Cancer Society’s breast cancer programs and services.

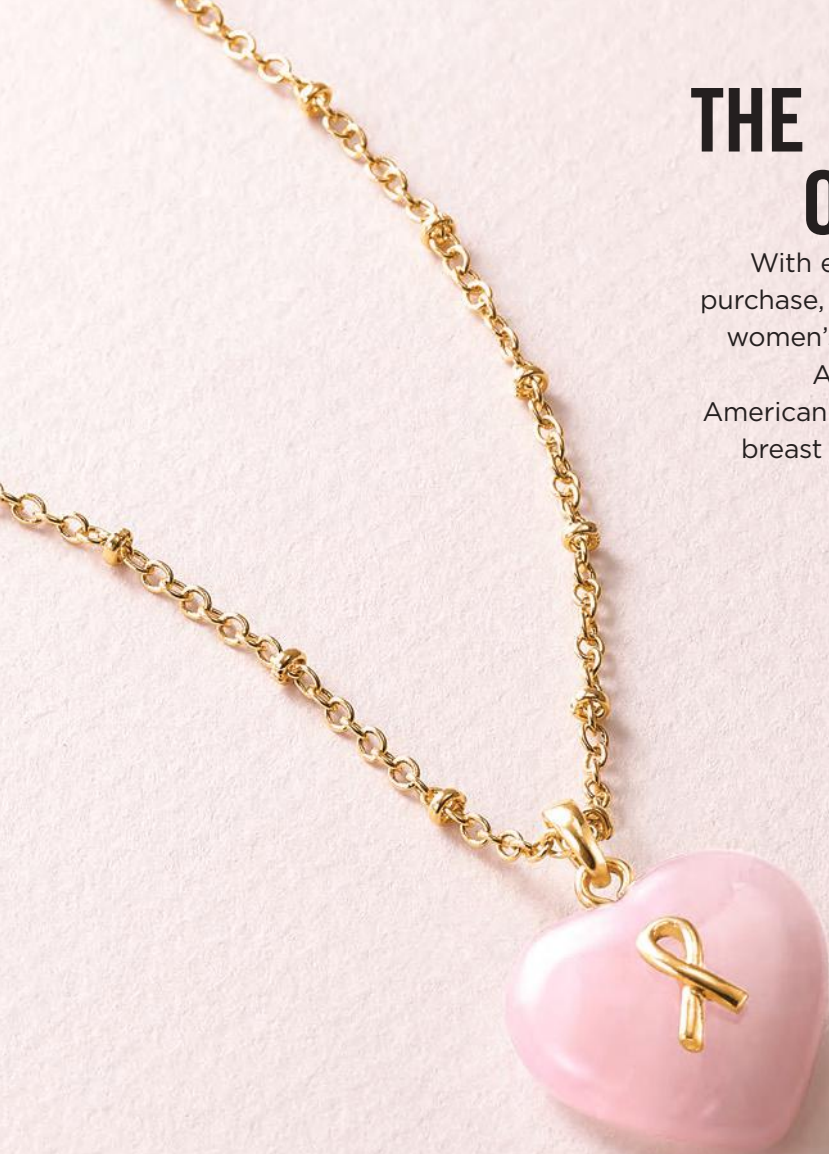

8-pair pack



NEW

Breast Cancer Awareness Collection
Genuine rose quartz set in goldtone.

Earrings Pack
Set of eight pairs. Mix of rose quartz and glass stones. Approx. $\frac{1}{4}$ "– $\frac{3}{4}$ " L. Pierced.

091-480
reg. \$15

\$12 the pack

Rose Quartz Necklace
16 $\frac{1}{2}$ " L with 3 $\frac{1}{2}$ " extender. Pendant, $\frac{3}{4}$ " L. **091-495**
reg. \$19
\$14



**Breast Cancer Awareness
Pink Gradient Collection**
Ombre-style shades of pink
set in goldtone.

Ribbon Necklace
Glass stones. Necklace, 16½" L
with 3½" extender. Pendant, 1" L.
628-866
reg. \$15
\$12

Beaded Stretch Bracelet
Two-row bracelet. Glass beads with
pavé stones. One size fits most.
628-870
reg. \$15
\$12

SHOP FOR THE CAUSE 15% CONTRIBUTION*

*Avon will contribute 15% of the sales prices of Pink Hope fundraising products from pages 102 thru 103 to American Cancer Society Making Strides Against Breast Cancer®. The American Cancer Society does not endorse any product or service.



AVON
LG H&H

STUDIO
1886

style trip

Get ready for your summer escape. Free your fashion spirit with boho prints and flowy silhouettes.

NEW

❖ **Printed Handkerchief Dress**

Sleeveless printed dress with V-neck and handkerchief hem. Rayon/spandex. Center back length: 40½" (shortest point), 48½" (longest point) on medium; 42" (shortest point), 50" longest point on 1X. Machine wash and dry. Imported.

XS(0-2) **692-486**

S(4-6) **692-558**

M(8-10) **694-641**

L(12-14) **696-242**

XL(16) **699-438**

1X(18W-20W) **699-442**

2X(22W-24W) **699-461**

3X(26W-28W) **700-691**

reg. **\$62.99**

\$48.99

Sunglasses not available.



Sunglasses not available.

NEW

A. ♦ Crochet-Trim Cutout Top

Coral top with round neckline and crochet trim on shoulder and sleeves. Body: polyester/spandex; crochet trim: 100% polyester. Center back length: 25½" on medium; 27½" on 1X. Machine wash, dry flat. Imported.

XS(0-2) 665-540	XL(16) 665-612
S(4-6) 665-555	1X(18W-20W) 665-699
M(8-10) 665-560	2X(22W-24W) 666-240
L(12-14) 665-593	3X(26W-28W) 666-418

reg. \$42.99
\$32.99

NEW

B. ♦ Bandana Printed Top

Purple top with paisley bandana and floral prints, split-neck detail, shirring at waist, short sleeves with elastic cuff and slight high-low hem. 100% rayon. Center length: 26" (front), 28" (back) on medium; 28" (front), 30½" (back) on 1X. Machine wash, dry flat. Imported.

XS(0-2) 667-213	XL(16) 678-289
S(4-6) 667-486	1X(18W-20W) 691-111
M(8-10) 667-687	2X(22W-24W) 691-126
L(12-14) 667-820	3X(26W-28W) 692-471

reg. \$48.99
\$38.99



get on the bright side!

ALL NEW

A. ❖ 2-Pack Tulip-Sleeve Tops

Round elastic-neck tops with light shirring and short tulip sleeves in blue topaz (solid) and red print. Rayon/spandex. Center back length: 24" on medium; 25½" on 1X.

Machine wash, dry flat. Imported.

XS(0-2) **700-710** XL(16) **700-759**

S(4-6) **700-725** 1X(18W-20W) **700-763**

M(8-10) **700-730** 2X(22W-24W) **700-778**

L(12-14) **700-744** 3X(26W-28W) **700-782**

reg. \$44.99

\$34.99 pack of 2



B. ❖ Cold-Shoulder Printed Dress

Blue-topaz-print swing dress with round neck and cutout shoulders.

Viscose/spandex. Center back length: 35" on medium; 36" on 1X. Machine wash, dry flat. Imported.

XS(0-2) **704-682** XL(16) **704-902**

S(4-6) **704-701** 1X(18W-20W) **704-989**

M(8-10) **704-754** 2X(22W-24W) **704-993**

L(12-14) **704-879** 3X(26W-28W) **705-014**

reg. \$49.99

\$39.99

the carefree summer maxi

NEW
❖ Smocked Maxi Dress

Red maxi dress with round elastic neck, smocked bodice, raglan short sleeves, ruffle detail on skirt and side seam pockets. Body: 100% rayon; lining: 100% polyester. Center back length: 49" on medium and 1X. Hand wash, dry flat. Imported.

 XS(0-2) **701-019**

 S(4-6) **701-281**

 M(8-10) **701-296**

 L(12-14) **701-870**

 XL(16) **701-884**

 1X(18W-20W) **701-899**

 2X(22W-24W) **701-903**

 3X(26W-28W) **701-918**

 reg. **\$53.99**
\$42.99
**Gold-Studded Sandal
sold on page 112.**

 Sunglasses not
available.

APPAREL SIZE CHART

SIZE	BUST	WAIST	HIP
XS 0/2	30.5"-32"	23.5"-25"	32.5"-34"
S 4/6	33.5"-35"	26.5"-28"	35.5"-37"
M 8/10	36.5"-38"	29.5"-31"	38.5"-40"
L 12/14	39.5"-41"	32.5"-34"	41.5"-43"
XL 16	43"-44"	35.5"-36.5"	44.5"-45.5"
1X 18W/20W	46.5"-48.5"	39"-41"	48"-50"
2X 22W/24W	50.5"-52.5"	43"-45"	52"-54"
3X 26W/28W	54.5"-56.5"	47"-49"	56"-58"

summer vibes

ALL NEW

❖ Eyelet

Puff-Sleeve Top

White top with eyelet-puff short sleeves with elastic cuff.

Body: cotton/spandex; sleeves: polyester/cotton.

Center back length: 23" on medium; 24½" on 1X.

Machine wash, dry flat. Imported.

XS(0-2) **702-000**

S(4-6) **702-015**

M(8-10) **702-020**

L(12-14) **702-034**

XL(16) **702-049**

1X(18W-20W) **702-053**

2X(22W-24W) **702-068**

3X(26W-28W) **702-072**

reg. \$44.99

\$34.99

❖ Stripe Pull-On Pants

Striped pants with elastic waistband and side seam pockets. Polyester/spandex.

Inseam: 28½" on all sizes.

Machine wash, dry flat. Imported.

XS(0-2) **703-064**

S(4-6) **703-834**

M(8-10) **703-872**

L(12-14) **703-906**

XL(16) **704-500**

1X(18W-20W) **704-515**

2X(22W-24W) **704-572**

3X(26W-28W) **704-678**

reg. \$42.99

\$32.99

Double-Strap Sandal

sold on page 112.



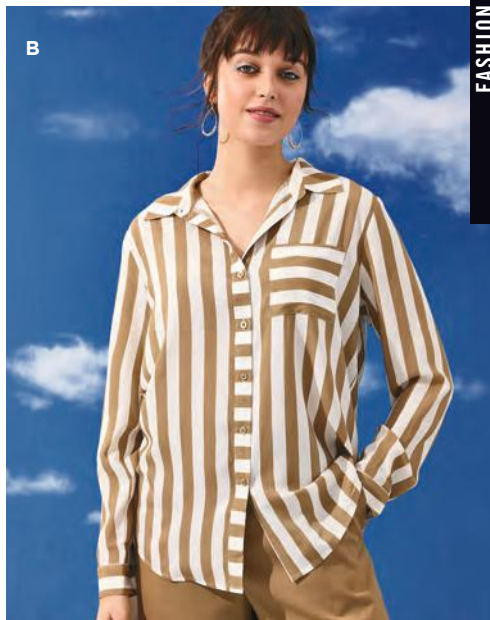

keep it cool

ALL NEW

A. ❖ Sleeveless Smocked Top

Blue Swiss-dot top with smocking on front and back yoke with ruffle detail on neck and sleeves. Three-button closure on back. 100% polyester. Center back length: 24" on medium; 26" on 1X. Machine wash, line dry. Imported.

XS(0-2) 701-922	XL(16) 701-960
S(4-6) 701-937	1X(18W-20W) 701-975
M(8-10) 701-941	2X(22W-24W) 701-980
L(12-14) 701-956	3X(26W-28W) 701-994

reg. \$39.99
\$29.99

B. ❖ Stripe Button-Front Shirt

Striped button-down shirt with chest pocket, long sleeves with button cuff and shirrtail hem. Rayon/polyester. Center back length: 28" on medium; 29" on 1X. Machine wash, dry flat. Imported.

XS(0-2) 700-816	XL(16) 700-869
S(4-6) 700-835	1X(18W-20W) 700-873
M(8-10) 700-840	2X(22W-24W) 700-911
L(12-14) 700-854	3X(26W-28W) 700-998

reg. \$46.99
\$36.99

C. ❖ Open-Knit Long Cardigan

White open-front cardigan with patch pockets and long sleeves. Nylon/spandex. Center back length: 40" on medium; 41" on 1X. Machine wash, dry flat. Imported.

XS(0-2) 702-087	XL(16) 702-288
S(4-6) 702-091	1X(18W-20W) 702-766
M(8-10) 702-106	2X(22W-24W) 702-790
L(12-14) 702-110	3X(26W-28W) 703-011

reg. \$53.99
\$42.99



tee set



4-Pack



NEW

❖ **4-Pack Summer Tees**

V-neck short-sleeve tees with shirttail hem in white, purple, blue topaz (solid colors) and blue print. Cotton/polyester. Center back length: 26" on medium; 28" on 1X. Machine wash, dry flat. Imported.

XS(0-2) **705-200**

S(4-6) **705-215**

M(8-10) **705-440**

L(12-14) **705-469**

XL(16) **706-340**

1X(18W-20W) **706-355**

2X(22W-24W) **706-360**

3X(26W-28W) **706-393**

reg. \$49.99

\$39.99 pack of 4



A

ALL NEW

A. ♦ Sleeveless Grommet Top

Celery-green top with V-neck with grommet-strap detail. Rayon/spandex. Center back length: 27" on medium; 28" on 1X. Machine wash, dry flat. Imported.

XS(0-2) 705-033	XL(16) 705-110
S(4-6) 705-048	1X(18W-20W) 705-124
M(8-10) 705-052	2X(22W-24W) 705-181
L(12-14) 705-086	3X(26W-28W) 705-196

reg. \$42.99

\$32.99

B. ♦ 2-Piece Crinkled Pants Set

Includes green V-neck top with pleat detail, open collar, two patch pockets with button detail, short sleeves with folded cuff and shirrtail hem; and matching pants with elastic waistband and side seam pockets. 100% cotton. Center back length for top: 26" on medium; 28" on 1X. Inseam for bottoms: 27" for all sizes.

Hand wash, dry flat. Imported.

XS(0-2) 706-450	XL(16) 706-518
S(4-6) 706-465	1X(18W-20W) 706-522
M(8-10) 706-470	2X(22W-24W) 706-537
L(12-14) 706-503	3X(26W-28W) 706-541

reg. \$64.99

\$49.99 2-piece set

B



2-Piece Set

FASHION

Double-Buckle Sandal sold on page 112.



sunshine sandals

ALL NEW

A. ♦ Gold-Studded Sandal

Tan with gold-stud detail on upper. Man-made materials. Half sizes, order size down. Imported.

6M 722-149 8M 722-172 10M 725-296

7M 722-168 9M 725-281 11M 725-300

reg. \$29.99

\$22.99

B. ♦ Double-Buckle Sandal

Two-tone sandal with adjustable double buckles. Man-made materials. Half sizes, order size down. Imported.

6M 706-556 8M 706-580 10M 706-651

7M 706-560 9M 706-613 11M 706-666

reg. \$32.99

\$24.99

C. ♦ Rhinestone T-strap Sandal

Blue with rhinestone detail on upper straps. Adjustable ankle strap. Man-made materials. Half sizes, order size down. Imported.

6M 725-315 8M 725-478 10M 728-371

7M 725-320 9M 728-367 11M 729-454

reg. \$34.99

\$26.99





2-Piece Set

NEW

❖ **2-Piece Rib-Knit Shorts Set**
 Printed set includes top with round neck, side slits and short sleeves; and matching shorts with elastic waistband. Polyester/spandex. Center back length for top: 25½" on medium; 28" on 1X. Inseam for shorts: 7" on medium; 8" on 1X. Machine wash and dry. Imported.
 XS(0-2) **731-594**
 S(4-6) **731-613**
 M(8-10) **732-548**
 L(12-14) **732-552**
 XL(16) **732-567**
 1X(18W-20W) **732-586**
 2X(22W-24W) **732-624**
 3X(26W-28W) **732-643**
 reg. \$48.99
\$38.99
 2-piece set

strike a match

NEW

❖ **Mesh Slip-On Sneaker**
 Elastic gore on upper. Man-made materials. Half sizes, order size up. Imported. reg. \$46.99
\$36.99 each pair

Light Grey

6M **708-195** 9M **718-996**
 7M **713-736** 10M **719-040**
 8M **718-981** 11M **719-720**

Red

6M **719-734** 9M **722-115**
 7M **722-010** 10M **722-120**
 8M **722-024** 11M **722-134**



BALI® shape-smoothing styles to contour your curves

Shown:
Black.

- WHITE
- SAND-SHELL
- ALMOND
- BLACK



❖ **Bali® Comfort Revolution® Soft Touch Perfect T-shirt Wirefree Bra (DF3460)**

Adjustable and convertible straps. Moisture-wicking fabric keeps you cool. Hook-and-eye closure. Nylon/spandex. Hand wash, line dry. Imported.

Sizes: S, M, L, XL, 2XL, 3XL (all colors).

reg. \$48
\$38.99

Shown:
Black.

- WHITE
- SOFT TAUPE
- BLACK



❖ **Bali® One Smooth You® Smoothing and Concealing Underwire Bra (DF3W11)**

Full coverage and seamless with concealing petals. Comfort-U® back design with stay-put, adjustable straps. Nylon/spandex/polyester. Hand wash, line dry. Imported. **White** and **Soft Taupe**: 34-40B; 34-42C,D,DD,DDD.

Black: 34-40B; 34-42C,D,DD. reg. \$48

\$38.99

Shown:
Nude.

- NUDE
- BLACK



❖ **Bali® One Smooth U® Posture Boost with EverSmooth™ Back Underwire Bra (DF3450)**

Designed for all-over back support and smoothing. Features breathable cups to help keep you cool and no-slip straps. Front closure. Nylon/spandex. Hand wash, line dry. Imported. Sizes: 36-44C,D,DD (all colors).

reg. \$48
\$38.99

Available in brief and hi-cut styles.



Brief (DFLLB1)
Sizes: M, L, XL, 2XL, (all colors).



Hi-Cut (DFLLH1)
Sizes: M, L, XL, 2XL, (all colors).



Shown:
Hi-Cut
Taupe.

❖ **Bali® Beautifully Confident with Leak Protection Liner**

Discreet all-day protection for life's minor leaks. Light leak protection liner in crotch. Moisture-wicking. Hand wash, line dry. Imported. reg. \$15

\$13 each

- TAUPE
- PURPLE
- BLACK

Shown:
Taupe.

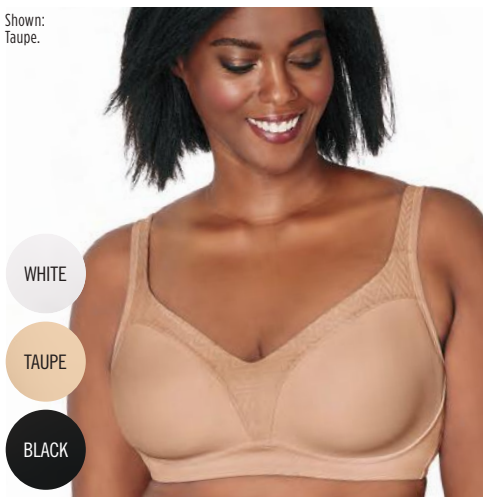

- WHITE
- TAUPE
- BLACK

❖ **Playtex® Bounce Control® Wirefree Bra (US4699)**

Cool Comfort® fabric. Wire-free. Converts to classic or racerback styles. Nylon/spandex. Hand wash, line dry. Imported. Sizes: 36-44C,D,DD,DDD (all colors).

reg. \$39
\$32.99

Shown:
Toffee.



- WHITE
- NATURAL BEIGE
- TOFFEE
- ZEN BLUE
- SAILOR BLUE
- BLACK

❖ **Playtex® 18 Hour® Original Comfort Strap® Wirefree Bra (4693)**

Back closure. Natural latex rubber/polyester/nylon/cotton. Hand wash, line dry. Imported. **White, Natural Beige or Toffee:** 36-48B,C; 34-48D,DD; 38-48DDD. **Pretty Blush or Zen Blue:** 36-42B; 36-44C,D; 38-46DD,DDD. **Sailor Blue:** 36-44C,D; 38-46DD; 44-46DDD. **Black:** 36-48B; 36-54C; 36-50D, 54D; 38-54DD. reg. \$39

\$33.99

Shown:
Nude.



- WHITE
- NUDE
- PRIVATE JET

❖ **Playtex® 18 Hour® Sensationally Sleek™ Wirefree Bra (4803)**

Back closure. Lightly lined. Polyester/spandex/nylon/cotton. Hand wash, line dry. Imported. Sizes: 36-44B; 36-48C,D,DD; 38-48DDD (all colors).

reg. \$39
\$31.99

Shown:
White.



- WHITE
- LIGHT BEIGE
- NUDE
- BLACK

❖ **Playtex® 18 Hour® Active Lifestyle Wirefree Bra (4159)**

Back closure. Polyester/nylon/spandex. Hand wash, line dry. Imported. **White, Light Beige or Nude:** 36-42B; 36-44C,D; 38-46DD; 38-44DDD. **Black:** 36-42B; 36-44C,D; 38-44DD.

reg. \$39
\$34.99

Playtex® is a registered trademark used under license.

clean up crew

SAFELY REMOVE
TOUGH STAINS



❖ Homestar Cook Top & Stainless Steel Cleaning Wipes

Plant-based surfactants to lift and remove leftover residue and spills from glass cooktops and stainless steel. 50 wipes, each, 10 1/2" x 9 1/2".

149-995
reg. \$9.99
\$7.99

❖ Homestar Rangehood & Kitchen Degreaser

Super-strength formula with a double-solvent solution blend for hard-to-remove grease. External oven use only.

16.2 fl. oz.
918-150
reg. \$13.99
\$10.99

❖ Homestar Cook Top Cleaner & Polish

Cleans, polishes and protects smooth cooktop ranges for a scratch-free shine. Plant-based formula. Fresh green herbal scent. 7.7 fl. oz.

593-059
reg. \$12.99
\$9.99

❖ **Homestar Multi Purpose Cleaner**

Bleach-free. With citric acid, orange oil and baking soda. Natural citrus scent. 16.9 fl. oz. **307-507** reg. \$9.99 **\$7.99**

❖ **Refill**
Spray nozzle not included. 30.4 fl. oz. **700-964** reg. \$11.99 **\$8.99**



❖ **Homestar Odor Eliminator for Fridge**

No-spill solid gel formula neutralizes fridge odors. Lasts up to 3 months. 14.8 oz. net wt. **793-165** reg. \$7.99 **\$5.99**



❖ **Homestar Floor Cleaner**

Nozzle provides targeted application to apply directly to floor. Dries quickly for a streak-free shine. Great for laminate, sealed hardwood and sealed stone. Fresh lavender scent. 25.3 fl. oz. **149-980** reg. \$9.99 **\$7.99**



❖ **Homestar Bathroom Cleaner**

Just spray, let sit and wipe away! Fights tough soap scum, limescale, calcium and grime. Fresh green apple scent. 25.4 fl. oz. **092-635** reg. \$11.99 **\$8.99**



❖ **Homestar Foaming Toilet Bowl Cleaner**

Fights toilet rings and stains. Includes five pouches. 10.6 oz. total net wt. **090-298** reg. \$12.99 **\$9.99**



fresh zone

❖ **Fresh Fiji Sheet Detergent**
 Laundry detergent in a single sheet! Seven-enzyme stain-removing blend. 30 easy-dissolving detergent sheets. Each sheet, 9" x 8".
Lavender
406-092
Fresh
184-203
 reg. \$19.99
\$14.99 each



❖ **Fresh Fiji Hygienic Power Fabric Softener**
 3x concentrated. Softens, freshens and protects clothes. Long-lasting rosewater and jasmine scent. Made with plant-based surfactants. Microplastic-free. Safe for skin and environment. 50 loads. 33.8 fl. oz.
792-355
 reg. \$7.99
\$5.99



❖ **Fresh Fiji Hygienic Power Laundry Detergent**
 With Hygienic Power formula to remove dirt you can't see, a stain-fighting solution to brighten and whiten and baking soda to help prevent odors. 25 loads. 33.8 fl. oz.
700-137
 reg. \$8.99
\$6.99



❖ **Fresh Fiji Hygienic Power Color Booster & Stain Remover**
 Hygienic Power formula. Whitens and brightens colors and eliminates stains and odors. With peroxide and oxygen-based bleach. 63 loads. 47 fl. oz.
792-169
 reg. \$12.99
\$9.99



FRESH FIJI

❖ Fresh Fiji Fabric Refresher With Wrinkle Release

Freshens fabrics and smooths wrinkles. Clean laundry scent. 16.9 fl. oz. **322-988** reg. \$11.99 **\$8.99**



❖ Fresh Fiji Gel Beads Deodorizer Neutralizes odors for up to 70 days. Plastic. 5.29 oz. net wt. **Fresh Cotton 930-188** **Calming Lavender 918-313** reg. \$11.99 **\$8.99 each**



❖ Fresh Fiji Shoe Deodorizer

Eliminates tough odors on contact with the power of baking soda and persimmon. Great for all kinds of shoes, from leather to cotton. 10.1 fl. oz. **322-256** reg. \$9.99 **\$7.99**



❖ Fresh Fiji Car Air Freshener Clips onto car vents and allows you to control the fragrance intensity. Freshens for up to 50 days. .17 fl. oz. 2 1/4" diam. x 1 1/4" D with 2" L clip. Plastic. Imported. **Orange Blossom 721-472** **White Cotton 721-597** reg. \$7.99 **\$5.99 each**



NO STRONG OR HARSH, SYNTHETIC, CHEMICAL FUMES.

❖ Fresh Fiji Hinoki Room Spray

A fine mist to freshen and deodorize every room with the light forest scent of hinoki wood. With natural essential oils. 13.5 fl. oz. **508-309** reg. \$11.99 **\$8.99**

❖ Fresh Fiji Lavender Pillow Spray

A fine mist for pillowcases, linens and bedding with the calming scent of lavender to help promote relaxation of body and mind. With natural essential oils. 13.5 fl. oz. **508-859** reg. \$11.99 **\$8.99**



Safe for most machine-washable fabrics. Dermatologist-tested. Let dry before skin contact. Use in a well-ventilated area. Not for use on skin or pets. Keep out of reach of children.

CUCINA ESSENTIALS

❖ **Cucina Essentials Glass Dish Soap Bottle**
Refillable dispenser includes pump. Holds 16 fl. oz. 3" diam. x 8¾" H. Glass, metal. Imported.
003-727
reg. \$12.99
\$9.99



❖ **Cucina Essentials Spray-On Dish Soap**
99% biodegradable, eco-friendly plant-based formula cuts grease on contact. Dermatologically-tested. Safe for skin. 16.9 fl. oz.
Fresh Citrus
545-992
Red Apple
545-973
reg. \$9.99
\$7.99 each



❖ **Cucina Essentials Dish Soap**
Concentrated mild gel leaves surfaces spotlessly clean. Free of chemical preservatives. Naturally derived formula with stain-removing citric acid. 16.6 fl. oz.
Lemon Verbena 918-165
Red Apple 918-170
reg. \$8.99
\$6.99 each



❖ **Sirius Groom Pet Detangling Mist**

No-rinse detangling mist keeps dog's fur tangle- and knot-free. Formulated with soothing and hydrating oat kernel extract and pro-vitamin B5. Use on wet or dry fur. Soft vanilla scent. Gentle and effective for all breeds. 5.1 fl. oz.

700-926
reg. \$12.99
\$9.99

❖ **Sirius Groom Pet Grooming Mist**

Softens, soothes and hydrates your pet's skin and coat for instant freshness. Perfect for in-between washes. Moisturizing formula with centella asiatica, rosemary, oatmeal and pro-vitamin B5. Long-lasting baby powder scent. Gentle and effective for all breeds. 5.1 fl. oz.

758-794
reg. \$12.99
\$9.99



❖ **Sirius Groom Pet Odor Eliminator for Upholstery & Fabrics**

Nature-derived rice and barley to absorb and neutralize odors. Light baby powder scent. For fabric and carpet use only, do not spray on pets. 13.5 fl. oz.

247-565
reg. \$12.99
\$9.99

NOT FOR USE ON PETS



❖ **Sirius Groom Shampoo for Dogs**

Anti-inflammatory oatmeal protects and soothes skin. pH-balanced formula. Nature-derived ingredients. 16.2 fl. oz.

Baby Powder 247-493
Lovely Berry 247-436
reg. \$14.99
\$11.99 each



❖ **Sirius Groom Conditioner for Dogs**

Rinse-off conditioner leaves coat soft and shiny. With aloe vera, vitamin E and oatmeal extract. Free from sulfates, colorants and silicones. Cruelty-free. 16.2 fl. oz.

Baby Powder 545-954
Lovely Berry 545-940
reg. \$14.99
\$11.99 each

Bug Guard season is back!

Our **DEET-FREE** repellents protect your family without chemicals that feel harsh on skin. Bug Guard repels deer ticks that may carry and transmit **LYME DISEASE**.



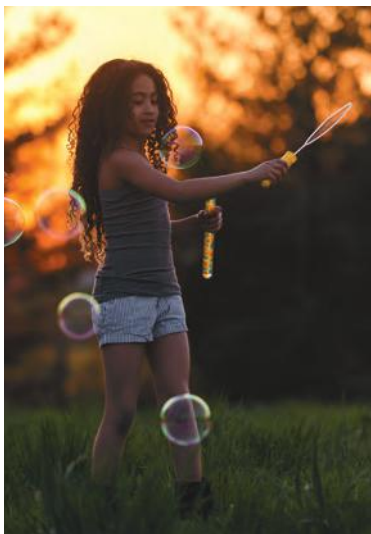

•protects against

mosquitoes, deer ticks, sandflies, no-see-ums, gnats, biting midges and black flies

•repels deer ticks

that may carry and transmit Lyme disease

•DEET-free/PABA-free

•With vitamin E & aloe



Picaridin for when bugs are most active

dawn+dusk



BUG GUARD PLUS PICARIDIN

A. Travel Size Pump Spray
2 fl. oz. **009-600**
reg. \$12
\$8.99

B. Pump Spray
Repels mosquitoes for 8 hours, deer ticks for 12 hours. 4 fl. oz.
255-373 reg. \$15
\$9.99

C. Family Size Pump Spray
8 fl. oz. **255-187**
reg. \$24
\$17.99

D. Towelettes
Repels mosquitoes for 8 hours, deer ticks for 12 hours. Resealable bag holds 8 packets. Each towelette, 9" L x 5 1/2" W. Each, .3 fl. oz.
269-562 reg. \$16
\$11.69 pack of 8

E. Aerosol Spray*
Repels mosquitoes for 6 hours, deer ticks for 7 hours. 4 oz. net wt.
315-243 reg. \$20
\$14.99

Read and follow label directions and precautions. *Aerosol Spray does not contain aloe.



•SPF 30

•water-resistant

•DEET-free/PABA-free

•With vitamin E & aloe

•repels mosquitoes

that may carry and transmit the Zika virus



Gentle Breeze protects against

sun+ bugs+ water



BUG GUARD PLUS IR3535® GENTLE BREEZE SPF 30 LOTION

No need to wash off. Dermatologist-tested.

4 fl. oz. **925-819**

reg. \$15

\$9.99



- **protects against** mosquitoes, deer ticks, no-see-ums, sandflies, gnats and biting midges

- **repels deer ticks** that may carry and transmit Lyme disease

- **DEET-free/PABA-free**

- **water-resistant**

- **SPF 28 & SPF 30**



Expedition for all-in-one protection from **sun+bugs**



BUG GUARD PLUS IR3535® EXPEDITION No need to wash off. Dermatologist-tested.

A. Aerosol Spray SPF 28

Repels mosquitoes for 8 hours, deer ticks for 12 hours.
4 oz. net wt.
521-370 reg. \$20
\$14.99

B. Family Size Pump Spray SPF 30

8 fl. oz. 255-259
reg. \$24
\$17.99

C. Pump Spray SPF 30

Repels mosquitoes for 8 hours, deer ticks for 10 hours.
4 fl. oz. 255-278
reg. \$15
\$9.99

D. Travel Size Pump Spray SPF 30

2 fl. oz. 943-533
reg. \$12
\$8.99

Read and follow label directions and precautions.

#NAKEDPROOF targeted treatments for every body



**Smooth Moves
Anti-Cellulite Cooling Gel**
L-carnitine and chai hu help target fat cells.
6.7 fl. oz.
722-722
reg. \$21
\$12.99



**Affirm Yourself
Firming Body Cream**
Caffeine complex helps skin look more toned. 6.7 fl. oz.
522-970
reg. \$21
\$12.99



**Smooth Moves
Anti-Cellulite Massager**
Use with gel to help firm and smooth skin. Rotating rollers help promote circulation and reduce the appearance of cellulite. Plug-in device. 011-296
reg. \$70
\$62.99



**#NakedProof
Smooth Moves
Anti-Cellulite Cooling Gel**
6.7 fl. oz. 722-722
reg. \$21
\$12.99

**Skin So Soft
Original Beauty Bar Soap**
3.17 oz. net wt.

**2-PIECE SET
\$14.50
OVER \$25 VALUE**
818-630





sunless glow

Get a customized sun-kissed tan anywhere... even at home.



NEW

Veilment Lumière Sunless Tanning Serum

The more drops, the deeper the tan. Color-correcting technology visibly evens tone. Suitable for different skin tones. Antioxidant-rich with skin-nourishing hemp seed oil. Dermatologically tested, hypoallergenic and vegan.

Light/Medium 422-307

Medium/Dark 422-326

Each, 1.01 fl. oz. reg. \$24

\$19.99 each

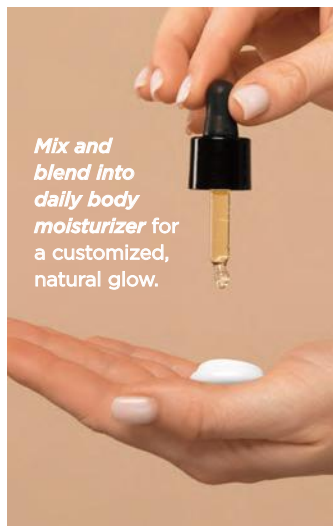

Mix and blend into daily body moisturizer for a customized, natural glow.





Dry Body Oil

Lightweight. Nongreasy. Quickly nourishes skin with instantly replenishing hydration while it helps reduce redness and soothe irritation so skin looks healthy and radiant. Free of fragrance, mineral oil, parabens, phthalates and THC. 3.73 fl. oz. **408-224** reg. \$37 **\$30**



Nourishing Body Cream

Skin feels soft, smooth and nourished. Jasmine scent. No THC. 5 fl. oz. **524-513** reg. \$33 **\$29.50**



Nourishing Body Cream (Tube)

Same formula as original, now in a convenient tube. Skin feels soft, smooth and nourished. Jasmine scent. No THC. 6.7 fl. oz. **254-229** reg. \$38 **\$33**



Soothing & Nourishing Body Cream

Concentrated formula. Visibly soothes and smooths. Geranium scent. No THC. 1.7 fl. oz. **524-509** reg. \$33 **\$29.50**



Dry Body Oil

Light, easily absorbed. Helps deeply nourish and hydrate dry and irritated skin. Fragrance-free. Hypoallergenic. 5 fl. oz. **564-106** reg. \$35 **\$28**



Lip Balm

Hemp-infused lip balm enhanced with moisturizing jojoba and coconut oils for deeply hydrated, naturally conditioned lips. 14 oz. net wt. Clear **957-058** reg. \$2.50 **\$1.69**



FREE Veilment Care Lip Balm-Cherry with any Veilment CBD or Hemp Seed Oil purchase, page 128. Offer excludes purchase of lip balms. Limited quantities.

2-in-1 exfoliating body washes with natural ingredients sourced from around the world for the ultimate veil of moisture

Black Rose Body Scrub & Cleanser
French rose oil and apricot-seed powder. Aromatic black rose scent. 13.5 fl. oz. 707-969 reg. \$15 **\$13.69**



Dead Sea Salt Body Scrub & Cleanser
Israeli Dead Sea salt. Energizing citrus-ginger scent. 13.5 fl. oz. 707-988 reg. \$15 **\$13.69**

Himalaya Pink Salt Body Scrub & Cleanser
Mineral-rich Himalayan pink salt. Calming sage scent. 13.5 fl. oz. 708-252 reg. \$15 **\$13.69**



Himalaya Pink Salt Exfoliating Soap
Daily body scrub and cleansing bar, with mineral-rich Himalayan pink salt, walnut shell, apricot seed and cranberry powder. Calming sage scent. 5.3 oz. net wt. 260-440 reg. \$8 **\$6**



SKIN SO SOFT for Acne-Prone Skin

FOR FACE

**Skin So Soft
For Acne-Prone Skin
Soothing Spot Gel** .5 fl. oz.

**Skin So Soft
For Acne-Prone Skin
Foaming Cleanser** 5 fl. oz.

2-PIECE SET

\$19.99

\$35 VALUE

424-534



developed for
all skin types
with gently
exfoliating
salicylic acid



Skin So Soft for Acne-Prone Skin

FOR FACE

A. Soothing Spot Gel
Skin looks radiant, even-toned. With rosemary, madecassoside and mint extracts. Leave on, dries clear. .5 fl. oz.
072-721 reg. \$18
\$13.99

B. Foaming Cleanser
With plant-based scrub, rosemary, madecassoside and mint extracts. 5 fl. oz.
041-647 reg. \$17
\$12.99

FOR BODY

C. Soothing Gel
Helps visibly improve tone and texture. Cooling sensation. With glycerin, allantoin and panthenol. Leave on, dries clear. 6.1 fl. oz. **040-636**
reg. \$20
\$15.99

D. Exfoliating Body Wash
Nondrying, nonirritating. With rosemary oil. 10.1 fl. oz. **041-556**
reg. \$20
\$15.99

E. Gentle Body Wash
Nondrying, nonirritating. With rosemary oil. 10.1 fl. oz. **039-325**
reg. \$20
\$15.99

F. Body Pads
Pre-soaked exfoliating cotton pads. Helps even tone. With hyaluronic acid and panthenol. 70 pads.
039-330 reg. \$30
\$24.99

Suitable for daily use and free of synthetic fragrances.

SKIN SO SOFT Botanical Essence / Original



Original Bath Oil
Hydrates during or after bath or shower.
16.9 fl. oz.
941-105
reg. \$24
\$15.99



Original Shower Gel
Gently cleanses and hydrates.
5 fl. oz.
933-005
reg. \$8
\$5.19



Bonus-Size Original Shower Gel
Gently cleanses and hydrates.
33.8 fl. oz.
170-731
reg. \$15
\$12.99



Bonus-Size Original Body Lotion
33.8 fl. oz.
941-545
reg. \$20
\$13.69





Original Gelled Body Oil
Dries to a silky finish.
6.76 fl. oz. **930-575**
reg. \$13
\$8.69

Bath Oil Spray
Locks in hydration.
5 fl. oz. **967-571**
reg. \$14
\$9.29

Bonus-Size Bath Oil
Keeps skin hydrated after
bath or shower. 25 fl. oz.
941-253 reg. \$30
\$20.69

Original Body Lotion
48 hours of
moisture.
11.8 fl. oz.
935-338
reg. \$11
\$7.69



Original Beauty Bar Soap
Skin-nourishing bar soap.
Creamy lather. Suitable
for daily use on face,
body and hands.
3.17 oz. net wt. **543-110**
reg. \$4.50
\$3.49



Original Replenishing Hand Cream
24+ hours of
moisturization.
3.4 fl. oz.
941-268
reg. \$5
\$2.69



SKIN SO SOFT Soft & Sensual

**Bonus-Size
Soft & Sensual
Shower Gel**

33.8 fl. oz.

171-848

reg. \$15

\$12.99

**Soft & Sensual
Body Lotion**

11.8 fl. oz.

934-312

reg. \$11

\$7.69

**Soft & Sensual
Replenishing
Hand Cream**

3.4 fl. oz.

867-315

reg. \$5

\$2.69

**Bonus-Size
Soft & Sensual
Body Lotion**

33.8 fl. oz.

943-806

reg. \$20

\$13.69



**Bonus-Size
Soft & Sensual
Bath Oil**

25 fl. oz.

941-110

reg. \$30

\$20.69



**Soft & Sensual
Shower Gel**

5 fl. oz.

934-240

reg. \$8

\$5.19



**Soft & Sensual
Bath Oil**

16.9 fl. oz.

941-124

reg. \$24

\$15.99



**Soft & Sensual
Beauty Bar Soap**

3.17 oz. net wt. 543-215

reg. \$4.50

\$3.49



**Soft & Sensual
Gelled
Body Oil**

6.76 fl. oz.

933-297

reg. \$13

\$8.69



**Soft & Sensual
Antiperspirant
Deodorant
Roll-On**

2.6 fl. oz.

714-861

reg. \$3.60

\$2.69





Fresh & Smooth Sensitive Skin
With meadowfoam oil and aloe. Fragrance-free.

Facial Hair Removal Cream
1 fl. oz. 934-384 reg. \$10

Body Hair Removal Cream
4.2 fl. oz. 934-399 reg. \$10
\$5.99 each

Radiant Moisture Replenishing Hand Cream
3.4 fl. oz.
941-272
reg. \$5
\$2.69

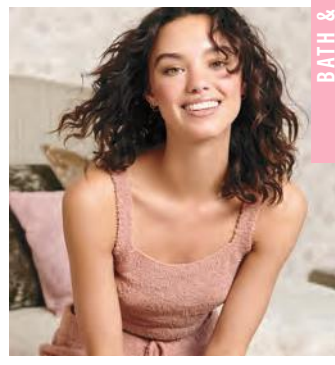
Bonus-Size Radiant Moisture Shower Gel
33.8 fl. oz.
171-867
reg. \$15
\$12.99



Bonus-Size Radiant Moisture Body Lotion
33.8 fl. oz.
942-317
reg. \$20
\$13.69



Comforting Shea Bath Oil
16.9 fl. oz.
225-405
reg. \$24
\$15.99



Supreme Nourishment Enriching Coconut Oil Collection
The lasting nourishment of coconut oil.



Body Soufflé
6.7 fl. oz.
479-346
reg. \$16
\$10.49

Lip Balm
Coconut flavor.
.14 oz. net wt.
958-370 reg. \$2
\$1.39

Oil Wash
11.8 fl. oz.
933-703
reg. \$15
\$10.99

Bonus-Size Supreme Nourishment Body Lotion
33.8 fl. oz.
945-612
reg. \$20
\$13.69



**AVON SENSES
GRATITUDE
LAVENDER &
CEDARWOOD**

Fill your space with the calming and soothing scents of lavender and cedarwood.



❖ **A. Candle**

1 wick. Soy-wax blend. 3" diam. 3½" H. Burn time, 40 hours. 7 oz. net wt. **504-686** reg. \$23 **\$18.99**

Place candle on trivet or holder before lighting to protect furniture. Never leave burning candles unattended. Keep away from children and pets.

B. Room Spray

Instant home refresher. 3.25 fl. oz. **504-910** reg. \$13 **\$10.99**

C. Air Diffuser

Six diffuser reeds. Fragrance oil, 2.37 fl. oz. **504-724** reg. \$30 **\$24.99**

D. Bath Salts

Pour a handful under warm running water. With sea salt, glycerin and sunflower seed oil. Use 1-3 times a week. 12.5 oz. net wt. **504-557** reg. \$23 **\$18.99**

E. Shower Steamers

Place one on shower shelf and activate with shower steam (avoid heavy stream of water). Each, 1 oz. net wt. **504-428** reg. \$26 **\$20.99** six shower steamers



Body Mist
With aloe vera extract, refreshes and leaves skin feeling soothed.
8 fl. oz. **034-888**
reg. \$18
\$14.99

Shower Gel
Moisturizing cleanser derived from coconut.
10 fl. oz. **035-190**
reg. \$17
\$13.99

Body Lotion
Smooths and softens with moisture-rich shea butter and vitamin E. 8 fl. oz.
035-152 reg. \$17
\$13.99

Hand Soap
With moisturizing glycerin, leaves hands feeling clean and soft.
10.1 fl. oz. **852-081**
reg. \$13.99
\$10.69

Hand Cream
With shea butter and antioxidants, leaves dry hands feeling buttery smooth.
2.5 fl. oz. **852-096**
reg. \$6
\$4.99

Body Scrub
Remove dry, dead skin while shea butter and olive and avocado oils help moisturize.
9 oz. net wt.
530-314 reg. \$22
\$17.99

COZY VANILLA & COCONUT

Envelop yourself in a cozy cloud of comforting vanilla, creamy coconut and calming chamomile.

Free from parabens, mineral oil, silicone, phthalates and dyes.



SENSES Fresh Bergamot / Sparkling Grapefruit / Hand Soap

FRESH BERGAMOT & WILD MINT

A fresh bouquet of dewy flowers mixed with spicy bergamot, clean wild mint and luminous solar musk.



Hand Cream

With shea butter and antioxidants.

2.5 fl. oz. **852-498 reg. \$6**

\$4.99

Hand Soap

With moisturizing glycerin.

10.1 fl. oz. **852-297 reg. \$13.99**

\$10.69

Shower Gel

Coconut-derived cleanser.

10 fl. oz.

034-873

reg. \$17

\$13.99



SPARKLING GRAPEFRUIT & ORANGE BLOSSOM

A juicy mix of zesty grapefruit, bright orange blossom, delicate honeysuckle and luscious peach.



Hand Cream

With shea butter and antioxidants.

2.5 fl. oz. **852-120 reg. \$6**

\$4.99

Hand Soap

With moisturizing glycerin.

10.1 fl. oz. **852-115 reg. \$13.99**

\$10.69

Body Mist

With refreshing aloe vera extract.

8 fl. oz.

034-687

reg. \$18

\$14.99

Free from parabens, mineral oil, silicone, phthalates and dyes.



Avon Senses Hand Soap

Freshen up hands with a delightful scent.

Silky Vanilla

Comforting vanilla and brown sugar.

356-435

Fresh Cucumber & Melon

Crisp cucumber and juicy melon.

359-362

Each, 8.1 fl. oz. reg. \$10

\$5.99 each



SENSES Bubble Bath / Shower Gel



**Cucumber Melon
Bubble Bath**
Fresh and sweet.
24 fl. oz.
425-067
reg. \$11
\$8.69



**Vanilla Cream
Bubble Bath**
Rich and creamy.
24 fl. oz.
425-029
reg. \$11
\$8.69



**Cherry Blossom
Bubble Bath**
Flirty and sweet.
24 fl. oz.
425-033
reg. \$11
\$8.69



**Orange & Honeysuckle
Bubble Bath**
Fresh and sunny.
24 fl. oz.
047-808
reg. \$11
\$8.69



**Endless Ocean
Bubble Bath**
Marine and breezy.
24 fl. oz.
425-048
reg. \$11
\$8.69



**Lily & Honeysuckle Blossom
Bubble Bath**
Fragrant and refreshing.
24 fl. oz.
423-394
reg. \$11
\$8.69



**Soft Pink
Bubble Bath**
Lilac and rose.
24 fl. oz.
425-052
reg. \$11
\$8.69



**Sensitive Skin
Bubble Bath**
Chamomile scent.
24 fl. oz.
424-754
reg. \$11
\$8.69



**Lavender Garden
Bubble Bath**
Soft and serene.
24 fl. oz.
424-735
reg. \$11
\$8.69



**Blushing Cherry Blossom
Hydrating Shower Gel**
5 fl. oz.
462-033
reg. \$6
\$3.69



**Silky Vanilla
Hydrating Shower Gel**
5 fl. oz.
462-105
reg. \$6
\$3.69



**Fresh Cucumber & Melon
Hydrating Shower Gel**
5 fl. oz.
462-071
reg. \$6
\$3.69



**Juicy Pomegranate & Mango
Hydrating Shower Gel**
5 fl. oz.
462-139
reg. \$6
\$3.69

MOISTURE THERAPY / MICROBIOME

BALANCE + SOOTHE

With prebiotics and para-probiotics, helps to balance and soothe skin.

Body Wash

Softens as it gently cleanses. 13.2 fl. oz. **438-078 reg. \$23 \$18**

Body Lotion

Skin looks softer and healthier-looking. 13.2 fl. oz. **438-082 reg. \$25 \$20**



Avon Microbiome by REACH® Hygiene Deodorant Stick

Floral citrus scent. Aluminum-free. 24-hour odor protection. 2.65 oz. net wt. **524-528 reg. \$13 \$10.99**



Calming Relief Hand Cream

With colloidal oatmeal. Relieves the itchiness associated with dry hands. 4.2 fl. oz. **786-349 reg. \$6 \$2.69**

Intensive Healing & Repair Hand Cream

Relieves extremely dry, chapped hands. Fragrance-free. 4.2 fl. oz. **786-296 reg. \$6 \$2.69**



Extra Strength Cream

24-hour moisturization. Fragrance-free. 6.17 oz. net wt. **772-972 reg. \$8 \$5.39**



BONUS-SIZE BODY LOTIONS

Each, 33.8 fl. oz. reg. \$20 **\$13.99 each**

Intensive Healing & Repair Body Lotion

72-hour moisture for extra-dry skin. Fragrance-free. **611-644**

Daily Skin Defense Body Lotion

Helps restore moisture to everyday dry skin. **611-625**

Calming Relief Body Lotion

Soothes and relieves dry, itchy skin. Fragrance-free. **611-663**



Daily Moisture Therapy Body Lotion*

For dry and sensitive skin.
6.7 fl. oz.
096-258
reg. \$30
\$23.99



Daily Moisture Therapy Dermo-Cleanser for face

Soap-free facial cleanser for dry and sensitive skin. 5 fl. oz.
094-384
reg. \$24
\$18.99



Daily Moisture Therapy Facial Cream*

For normal to dry sensitive skin.
5.1 fl. oz.
847-511
reg. \$42
\$33.49



Daily Moisture Therapy Face Mask

With panthenol, ceramide and squalane to help maintain moisture in skin for a dewy glow.
.91 fl. oz. **459-490**
reg. \$25
\$19.99 pack of 5



BIOMIMIC TECHNOLOGY™

Works naturally with skin, helping to replenish lost lipids to help strengthen your moisture barrier so your skin feels less dry and sensitive. Clinically proven moisturization.

Calming Relief A.I. Cream* for face

Soothes red, itchy skin associated with dryness.
3.3 fl. oz. **096-865**
reg. \$42
\$33.99



Calming Relief A.I. Face Mask

Helps calm dry, red, itchy and sensitive skin. With moisturizing panthenol, ceramide and squalane, and antioxidants to help protect skin from irritants. .91 fl. oz.
459-447 reg. \$25
\$19.99 pack of 5



*The National Eczema Association has awarded the Seal of Acceptance™ to Physiogel Hypoallergenic Calming Relief A.I. Cream and and Daily Moisture Therapy Body Lotion and Facial Cream.

FOOT WORKS



Pedicure Kit

Case, 3½" L x 4¾" W. Metal, man-made materials. Includes: nail clipper, toenail clipper, nail file, scissors, cuticle pusher. **121-029** reg. \$11 **\$8.39**



Pedicure Tool

4-in-1 tool! Plastic. 3⅛" L x 1¾" W x 1½" H. Includes: fine-grain file, metal file, pumice, brush. **592-712** reg. \$11 **\$8.39**



Lavender Softening Balm
1.7 oz. net wt. **312-560**
reg. \$6
\$4.99



Arthritis Achy Foot and Muscle Cream
2.5 fl. oz. **314-194**
reg. \$7
\$5.99



Deep Moisturizing Cream
2.5 fl. oz. **308-962**
reg. \$6
\$4.69



Maximum Strength Cracked Heel Cream
2.5 fl. oz. **310-404**
reg. \$7
\$5.99



Intensive Moisture Foot Cream
Suitable for diabetics.
2.5 fl. oz. **302-012**
reg. \$6
\$4.99



Intensive Callus Cream
3.4 fl. oz. **312-612**
reg. \$9
\$5.99



Overnight Renewing Cream
3.4 fl. oz. **295-205**
reg. \$9
\$5.99



Deodorizing Spray
Can also be used in footwear.
3.5 oz. net wt. **313-236**
reg. \$10
\$7.99



DEODORANTS

Roll-On Anti-Perspirant Deodorant

Each, 2.6 fl. oz. reg. \$3.60
\$2.69 each



Candid
836-230
 Far Away
836-226
 Haiku
836-264
 Imari
180-887
 Rare Gold
836-250
 Rare Pearls
836-245
 Night Magic
 Evening Musk
836-298
 Odyssey
836-317
 Sweet Honesty
941-579
 Timeless
941-583



On Duty Unscented
926-820
 On Duty Sport
094-365
 On Duty Original
925-512
 Cool Confidence Original
926-777
 Cool Confidence Baby Powder
926-815
 Feelin' Fresh Original
925-546



Black Suede
337-403
 Mesmerize
663-442
 Wild Country
941-602

Perfumed Liquid Deodorant
 Soft floral scent.
 2 fl. oz.
687-681
 reg. \$6
\$4.50



ESSENTIALS Shower Brush / Bar Soaps / Lip Balms

Avon

Shower Brush

Long handle to easily reach down back. Brush helps to remove dead skin cells as it cleanses. Back of brush features many massage nubs. Non-slip, comfort handle has a convenient hanging hold for easy storing and allows brush to dry quickly.

904-727
reg. \$10
\$7.99



Veilment Care Moisturizing Bar Soap

Derived from olive oil and infused with coconut oil.

2.8 oz. net wt. **380-864**
reg. \$2.50
\$1.99



Veilment Care Soothing & Relaxing Bar Soap

Botanical and floral scent. With lavender oil extract to help calm and soothe. Free from parabens and phthalates.

Each, 4.9 oz. net wt.
059-937 reg. \$8

\$6.49
set of 3



DEW KISS

Lip Dew
.14 oz. net wt.
208-012
reg. \$2
99¢



MOISTURE THERAPY

Intensive Healing & Repair Moisturizing Lip Treatment Balm

.14 oz. net wt.
207-949
reg. \$2
99¢



FMG FLAVOR SAVERS LIP BALM

Vanilla
209-501

Melon
209-334

Each, .14 oz. net wt.
reg. \$2
99¢
each



VEILMENT CARE LIP BALM

Infused with naturally moisturizing jojoba oil and coconut oil to keep lips soft and supple all day. Delicately scented and tinted. Each, .14 oz. net wt.
reg. \$2

99¢ each



Cherry
956-840

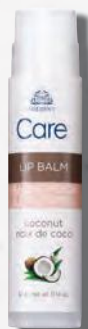

Coconut
140-983



Strawberry
956-984



Aloe
(Grape-flavored)
141-038

Loved for over 122 years for its unique wintergreen flavor, this classic oral care brand is formulated to help keep teeth and gums healthy with a blend of anti-plaque and specially refreshing ingredients. Feel the difference!



Euthymol Mouthwash
Pink jelly formula for long-lasting freshness. 16.9 fl. oz. **301-183**
reg. \$13
\$9.99

Euthymol Toothpaste
Fluoride-free. Strong, unique flavor. With ingredients to keep breath fresh and help remove plaque. Recyclable aluminum vintage tube. 3.7 oz. net wt. **295-406** reg. \$10
\$6.99



Euthymol Toothbrush Regular
Small head with soft bristles reaches the back teeth and is curved to hug gum line for deep and full cleaning. **301-150** reg. \$6
\$3.99

Euthymol Toothbrush Classic
Larger head with soft bristles covers five teeth at a time for fast and efficient cleaning. Curved to hug gum line. **301-092** reg. \$6
\$3.99

REACH® & LISTERINE® FLOSS always remember to floss!

**REACH®
Unflavored
Waxed Floss**
Accepted by
the American
Dental
Association.
55 yards.
239-317
reg. \$3
\$1.99



REACH® Mint Waxed Floss
*The #1 selling floss
from REACH®.*
Refreshing
mint flavor.
Accepted by
the American
Dental
Association.
55 yards.
239-302
reg. \$3
\$1.99



**LISTERINE®
Cool Mint™
Floss**
Waxed coating
is shred-
resistant. Mint
flavor for the
feeling of
clean, fresh
breath.
55 yards.
239-355
reg. \$5
\$3.99



**LISTERINE®
Ultraclean® Mint Floss**
With patented
MICRO GROOVES®
technology for
greater plaque
removal and
superior
cleaning.
30 yards.
239-321
reg. \$5
\$3.99



**LISTERINE®
Ultraclean® Access® Flosser**
*Long ergonomic handle
with nonslip grip.* Unflavored
floss heads. **239-360** reg. \$6
\$4.79
includes 8 floss heads

**LISTERINE®
Ultraclean® Access® Mint
Flosser Refill**
Disposable mint-flavored
floss heads. For use with
the **LISTERINE®
Ultraclean®
Access® Flosser.**
239-374
reg. \$7
\$5.64
pack of 28

**LISTERINE®
Ultraclean®
Access®
Unflavored
Flosser Refill**
Disposable
unflavored floss
heads. For use
with the
**LISTERINE®
Ultraclean®
Access® Flosser.**
239-393
reg. \$7
\$5.64
pack of 28



REACH® advanced technology helps remove plaque where brushing can't

REACH® Professional Floss Picks

Acute angle (14°), like dental tools, for better reach. Sturdy pick easily fits between teeth. Dented handle for a better grip. Mint flavor. Pack of 90. **630-179 reg. \$6 \$4.59 pack of 90**



REACH® Interdental Brush

Angled 14°, like dental tools, it helps clean hard-to-reach spots, including back corners. Removes up to 30% more plaque compared to brushing alone! Customized for different spaces between teeth. Specially coated wire for gum protection. Ribbed edge for a better grip. **reg. \$5 \$3.99 each**



EXTRA TIGHT

For extra-tight spaces. Pack of 10. **630-236**



TIGHT

For tight spaces. Pack of 10. **630-934**

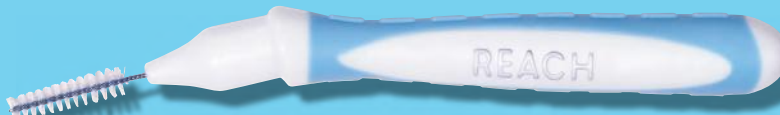

WIDE

For tight to wide spaces. Pack of 10. **630-164**



PERIOE THERA-WHITE contains hydrogen peroxide



Instant Whitening LED Light System

Use hydrogen peroxide gel with LED light for 10 minutes. Requires two lithium batteries (included). Refill syringe can be purchased separately.

Gel, .17 fl. oz.

469-315 reg. \$55

\$32.99 the kit

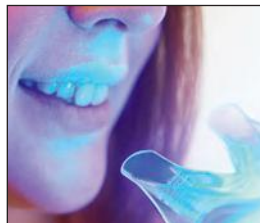

Dental Whitening Strips

Whitens in just 30 minutes. In 12 days, see whiter teeth for six months.

Clear gel strip with hydrogen peroxide.

Apple Mint flavor.

954-719 reg. \$24

\$19.99

box of 20 strips



Whitening Gel

Use 1-2X a day. Can also be used as a refill with LED system.

Gel, .17 fl. oz.

616-718 reg. \$24

\$9.99

lowest price ever

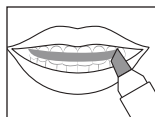

APPLY GEL with syringe.
LET DRY for 1-2 minutes.

Do not drink or eat for an hour.

REMOVE RESIDUE.

Brush or rinse.



Teeth Whitening Pen

Clear gel with hydrogen peroxide and an easy-to-use silicone tip.

.13 fl. oz. 908-225

reg. \$26

\$19.99



PERIOE Microbiome / White Action / Himalaya Pink Salt

Perioe Microbiome Toothpaste

With fluoride, plus microbiome technology containing prebiotics to help maintain a healthy oral care balance.



Sensitive

Helps soothe sensitive teeth and fight cavities. With charcoal and propolis extract. Clean Mint flavor. 3.5 oz. net wt. **543-306 reg. \$11**

\$8.99



Whitening

Helps remove stains and brighten smile while fighting cavities. With charcoal and lemon extract. Cool Mint flavor. 4.1 oz. net wt. **543-287 reg. \$7**

\$5.99



Total Care

Helps fight plaque and cavities, and promotes fresh breath. With charcoal and propolis extract. Strong Mint flavor. 5.4 oz. net wt. **543-268 reg. \$6**

\$4.99



FRESH MINT FLAVOR



CAVITY PROTECTION



CLEANS AND WHITENS TEETH



EFFECTIVELY REMOVES PLAQUE AND STAINS



NEW

Perioe White Action Toothpaste Fresh Mint

Fluoride-free. With baking soda. Cleanses and helps remove plaque.

5.6 oz. net wt. **735-384 reg. \$2.99**

\$1.99

Perioe White Action Toothbrush

Easy-grip rubber pads. Round-edge, medium bristles. **609-671 reg. \$1.29**

99¢

Perioe Himalaya Pink Salt Toothpaste Pump Ice Mint

Creamy paste. Over 2.9X as much toothpaste as the tube. Fluoride-free. 10 oz. net wt. **883-883 reg. \$12**

\$10



WHITENING ESSENTIALS with fluoride to help prevent cavities

Whitening Essentials Toothpaste Perioe Black Charcoal Clean Mint

With 10X more activated charcoal (compared to Blanc Charcoal) to help remove stains and brighten teeth.

5.5 oz. net wt.

820-622

reg. \$11

\$9.19



Whitening Essentials Toothbrush Medium Blanc Charcoal

Infused with activated charcoal to help your teeth look clean and bright.

474-162

reg. \$6

\$4.80

Whitening Essentials Toothpaste Blanc Charcoal Fresh Mint

With activated charcoal to help remove stains and brighten teeth.

5.5 oz. net wt.

480-460

reg. \$10

\$8.19



Whitening Essentials Toothpaste Original Cool Mint

With highly effective whitening agents to keep your smile bright.

5.5 oz. net wt.

478-259

reg. \$10

\$8.19



ELASTINE HEMPHARMX
 Vegan formulas. Both silicone-free.
 Shampoo is sulfate-free.
 Each, 13.5 fl. oz. **reg. \$24**
\$20
 each



Hydrating Shampoo
359-836

Hydrating Conditioner
360-544

Elastine CBD & Hemp Seed Oil Conditioner
 Free from parabens and sulfates. Helps moisturize dry hair. No THC. 11.8 fl. oz.
543-550
reg. \$23
\$19



ADVANCE TECHNIQUES

360 Nourish with Moroccan Argan Oil Leave-In Treatment
 Moisturizes dry, damaged hair. Infuses it with instant shine and silky smoothness. 2 fl. oz.
718-867 reg. \$16
\$11.69

Dry Ends Serum
 Helps mend and nourish split ends instantly. With pro-vitamin B. Hair looks smooth and silky. 2 fl. oz.
883-261 reg. \$11
\$7.99



Daily Shine 2-in-1 Shampoo & Conditioner
 Leaves hair feeling clean and conditioned, and frizz-free. Suitable for daily use. 11.8 fl. oz.
803-230 reg. \$11
\$8.99



Root Touch-Up
 An instant way to cover up your roots and bare spots. Built-in mirror. Each, .25 oz. net wt. **reg. \$18**
\$15.99 each

SIMULATION



before touch-up after touch-up



- Reddish Brown**
243-627
- Light Brown**
244-642
- Dark Brown**
245-213
- Black**
245-251

ELASTINE SALON DE COLOR



100% grey coverage and rich, long-lasting color... without ammonia, parabens, mineral oil or benzophenone. For your most luxurious locks and healthy-looking hair. **No appointment necessary.**

Elastine Salon de Color
reg. \$9.99
\$7.99 each



BROWNS

Make faded Brown color vibrant!

4 / Dark Brown 038-568



4B / Dark Chocolate Brown 039-727



5B / Medium Maple Brown 041-723



5CB / Medium Chestnut Brown 040-110



REDS & AUBURNS

Refresh, brighten or deepen color.

4R / Dark Mahogany Red 039-750



6R / Light Auburn 044-608



BLONDES

Lighten roots or completely color.

7BL / Natural Dark Blonde 047-827



8BL / Medium Golden Blonde 057-475



10BL / Extra Light Natural Blonde 058-620

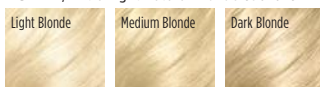

BLACKS

Make an impact for a dramatic look.

2 / Soft Black 038-553



KICK BRASS

Visibly **repair damaged hair**. Keep it looking **vivid & brass-free** with healthy **shine**.



NEW

Elastine Salon de Color Color Vibe

Nonirritating formula, suitable for any hair/scalp type.

Purple Shampoo **436-109**

Purple Conditioner **436-955**

Each, 8.4 fl. oz.

reg. \$17

\$13.99
each



WHAT'S IN IT

VIOLET PIGMENT

helps neutralize brassy yellow and orange tones

CAMELLIA OIL & GREEN TEA EXTRACT

help protect and define hair color

- **HYDROLYZED KERATIN**
- **PANTHENOL** • **COLLAGEN**

help repair weakened and damaged hair

HYALURONIC ACID

helps hydrate hair and scalp and reduce frizziness

APPLE CIDER VINEGAR

helps boost radiance





Elastine PropoliThera

Volumizing

Enhances texture so hair looks fuller, thicker, stronger. Each, 16.9 fl. oz.

A. Shampoo 892-607

B. Conditioner 892-870

Damage Repair

Helps hair appear smooth and manageable. Each, 16.9 fl. oz.

C. Shampoo 893-713

D. Conditioner 893-728

E. Hair Oil Serum

Helps to strengthen, protect, moisturize and smooth hair, and to add shine while styling. 5.7 fl. oz. **895-190**

F. Hair Mask

Enriched with nutrients to help deeply nourish hair and mend damaged split ends. 10.1 fl. oz.

895-185

reg. \$18 each

\$15.99 each



WHAT'S IN IT:

PROPOLIS
(tree sap and beeswax)
with antioxidants
and minerals

HONEY
helps restore moisture

ROYAL JELLY
(bee food) helps revive
natural luster



**4X ANTI-FRIZZ OIL
COMPLEX WITH:**
MORINGA OIL
JOJOBA OIL
SAFFLOWER OIL
ALMOND OIL

helps visibly minimize
frizz so curly locks
look smoother

**Elastine PropoliThera
Bee Curly**

Bring back healthy-looking locks and visibly boost shine with intensely moisturizing formulas with a patented technology* that helps care for curly hair to create silky, super-lustrous curls even after the first use.

Shampoo
16.9 fl. oz. **059-975**
reg. \$29
\$23.99

Conditioner
16.9 fl. oz. **060-846**
reg. \$29
\$23.99

Serum
5.7 fl. oz. **061-565**
reg. \$29
\$23.99

*Shampoo and conditioner only.



FREE

Elastine PropoliThera Bee Curly Serum
with purchase of Elastine PropoliThera Bee Curly Shampoo and Conditioner, page 155. Sold separately on page 155. \$29 value. Limited quantities.

ELASTINE PROPOLITHERA REJUVENATING styling boosters

THIN, WEAK, DAMAGED HAIR?

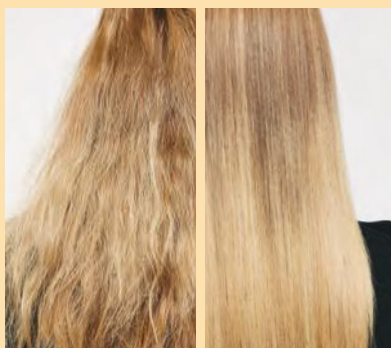

SEE NEW LIFE ADDED TO
HAIR IN SECONDS

Serum Treatment

Upon contact with water, nutrient-rich, moisturizing liquid visibly transforms into a creamy formula. 7.8 fl. oz. **359-821** reg. \$22 **\$18**



Aloe Dual-Active Hair Serum

Intense hydration with vitamins, minerals and other nutrients to bring damaged or chemically processed hair back to life. 3.4 fl. oz. **102-585** reg. \$30 **\$25**



Curl Cream

Rich hydration for bouncy, defined curls. Reduces frizz for a smooth, healthy-looking shine. 5 fl. oz. **102-475** reg. \$19 **\$15**



Leave-In Conditioner

Hydrates and nourishes dry hair, infusing it with rich luster. 8.1 fl. oz. **102-570** reg. \$19 **\$15**



ELASTINE MOISTURE ESSENTIALS

With richly moisturizing **ceramide** to help visibly strengthen strands, protect hair from wear and tear, and promote elasticity and shine.



ceramide + biotin

Helps dry, damaged hair look and feel fuller and healthier.

Shampoo
495-106

Conditioner
495-110

Each,
12.7 fl. oz.
reg. \$9
\$6.99
each



ceramide + argan oil

Helps moisturize and reduce split ends, and keeps locks looking shiny and smooth.

Shampoo 495-125

Conditioner 495-130

Each, 12.7 fl. oz. reg. \$9
\$6.99
each



argan oil*

Shine Hair Oil Serum

Helps to tame frizz, seal split ends for lustrous-looking shine. 2.54 fl. oz.

495-144 reg. \$9
\$6.99

*Does not contain ceramide.



SPRING IS IN THE HAIR!

Shampoo and conditioner in one, with patented 2-in-1 technology, moisturizes hair while controlling odors so it looks and feels fresh and smooth, with a **fragranced formula** to give it a forever-springtime scent. Free of sulfates and parabens. Suitable for daily use.

Love Me

Jasmine and ylang-ylang. 8.45 fl. oz.
154-857 reg. \$16
\$12.99

Fresh Citrus

Lime, mandarin and basil. 8.45 fl. oz.
154-876 reg. \$16
\$12.99

Pure Breeze

White rose and Bulgarian rose. 8.45 fl. oz.
154-861 reg. \$16
\$12.99



want volume?

Rosemary & Sea Salt

With rosemary to help promote thicker hair and scalp health, sea salt to add body.

Volumizing Shampoo 240-556

Conditioner 246-831

6.7 fl. oz. reg. \$4.50

\$3.79
each



Elastine Botanicals

Infused with revitalizing babassu seed oil, chamomile flower water and lemon chestnut extract, and pH balanced, like healthy hair, it helps bring damaged hair back to life, adding dewy moisture for a smooth, natural-looking sheen.

NO • Parabens • Silicone • Mineral oil
• Triclocarban • Triclosan

dry hair?

Cherry Blossom & Hyaluronic Acid

Moisturize dry, damaged hair with our hyaluronic acid-infused formula as thirsty strands drink it up.

Moisturizing Shampoo 239-943

Conditioner 240-059

6.7 fl. oz. reg. \$4.50

\$3.79
each



frizzy hair?

Argan & Castor

With nourishing ingredients, helps protect hair from damage and breakage. Adds luster and smoothness.

Anti-Frizz Shampoo 150-866

Conditioner 150-904

6.7 fl. oz. reg. \$5.39

\$4.49
each



CHI® ESSENTIALS / CHI® ESSENTIALS REVIVE KERATIN + BONDING

CHI® Essentials Replenishing Shampoo

Gentle daily shampoo with essential vitamins, minerals and amino acids. No sulfates or parabens, so it won't strip hair of natural oils. Safe for color-treated hair. 12 fl. oz.

589-140 reg. \$20
\$16.99



CHI® Essentials Moisturizing Conditioner

Lightweight daily conditioner. Infused with aloe to lock in rich moisture.

With vitamins A and B to help strengthen hair from roots to ends, increase elasticity and help smooth split ends and frizz. 12 fl. oz.

589-409
reg. \$20
\$16.99



CHI® Essentials Repairing Serum

Deeply penetrating-yet-lightweight serum helps strengthen, protect, moisturize and smooth.

With vitamin A to help seal split ends, and rosemary to help boost volume and shine. 6 fl. oz.

589-413
reg. \$33
\$27.59



CHI® Essentials Revive Keratin + Bonding Restoring Shampoo

Cleanses, moisturizes and protects against split ends and frizz.

12 fl. oz. **451-192**

reg. \$25
\$19.99

CHI® Essentials Revive Keratin + Bonding Protecting Serum

Apply to damp or dry hair for smoothness and shine, and as a hair shield from the sun.

3 fl. oz. **451-340**

reg. \$42
\$34.99

CHI® Essentials Revive Keratin + Bonding Restoring Conditioner

Helps restore dry, damaged and brittle hair.

12 fl. oz. **451-211**

reg. \$25
\$19.99



CHI® PRO STYLERS & TOOLS for salon-quality results

CHI® ENVIRO 54® Natural Hold Hair Spray

For brushable hold. Lightweight. Fast-drying. No build-up. Anti-humidity. Thermal protectant for blow-drying. With silk to help build hair's strength and resilience, and natural botanicals to add volume and enhance shine. Paraben-free. 10 oz. net wt. **908-450** reg. \$26.50 **\$21.50**



CHI® Styling Cream Gel

Workable styling cream gel to create sleek styles or enhance natural curls. Light-hold, non-flaking formula that adds incredible shine and control to any style. Enriched with silk to help strengthen hair. 6 fl. oz. **908-479** reg. \$20.50 **\$16.80**



BioSilk® Silk Therapy®

Replenishes and reconstructs to help repair and protect all hair types. Tames frizz and flyaways and leaves hair silky smooth with reflective shine. Helps shield hair from UV rays, heat and humidity. 5.64 fl. oz. **011-349** reg. \$35 **\$28.99**



CHI® 1" Volcanic Lava Ceramic Pro Spin 'n' Curl

Preset temperature controls with adjustable timers and LED screen display. For any hair type. 12" L. Dual voltage for travel. 11 ft. swivel cord. Use only as directed. **471-527** reg. \$199 **\$179**



CHI® Advanced Ionic Compact Hair Dryer

Powerful 1875-watt ion generator emits negative ions to reduce drying time. Lightweight, compact design. Rapid Clean Technology with Blue LED light for cleaner air during styling. Adjustable heat and air-speed settings. Removable filter. 6½ ft. cord. Use only as directed. **471-474** reg. \$150 **\$135**



ATTACHMENTS
INCLUDED



DR. GROOT your solution to thinning hair and anti-dandruff

Scalp Fortifying Serum Treatment

Moisturizes and helps support healthy hair roots and growth.

6.7 fl. oz. **782-271**
reg. \$35
\$29



Scalp Fortifying Hair-Thickening Shampoo

With coconut oil, cleanses as it helps moisturize dry scalp and hair. 13.5 fl. oz. **778-014**

reg. \$35
\$29



Premium Scalp Cleansing Brush

Helps promote cleansing of residue while massaging to reinvigorate health of scalp as it helps to stimulate circulation.

065-776
reg. \$19
\$16



KEEP SCALP AND HAIR FLAKE-FREE

Anti-Dandruff Scalp Care Shampoo

No silicones.

10.1 fl. oz.

451-412

reg. \$27

\$21.99

Anti-Dandruff Scalp Care 2-in-1 Shampoo and Conditioner

10.1 fl. oz.

451-431

reg. \$27

\$21.99



DR. GROOT Gradual Effect

cover grey the natural way in 3 weeks

This hair-darkening shampoo and conditioner **darken grey hair gradually** while they **nourish your scalp and hair** with **hydrolyzed collagen** and **biotin**.

Dr. Groot Gradual Effect for Natural Brown Hair

Patented color-bonding technology, formulated with gentle, nonirritating ingredients derived from safflower and gardenia, known to visibly relieve hair-loss symptoms. Leaves hair with lasting natural color. For best results, use shampoo and conditioner together. Dermatologist-tested.

Shampoo
10.1 fl. oz. **740-432**
reg. \$41
\$34

Conditioner
5.1 fl. oz. **740-447**
reg. \$22
\$18



HOW TO USE

1. Apply shampoo to wet hair and massage from roots to ends.
2. Leave for three minutes.
3. Rinse off until water gets clear.
4. Apply conditioner to wet hair.
5. Leave for three minutes.
6. Rinse off until water gets clear.

KEY BENEFITS

- ▶ **lifts hair volume** from roots
- ▶ with gentle ingredients derived from safflower and gardenia known to visibly **relieve hair-loss symptoms**
- ▶ **nonirritating formula** with no harmful chemicals
- ▶ **darkens grey hair** into a natural brown gradually **in three weeks!***

BEFORE & AFTER

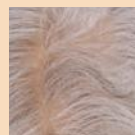

before

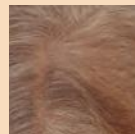

after 1 week use

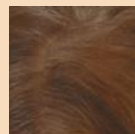

after 2 weeks use

*Results may vary depending on how much grey hair you start with and the frequency of use.

THE WOW DEAL

**5-PIECE SET
ONLY \$40**

OVER \$194 VALUE
118-820

SEE A POWER LIFT WITH THE
HELP OF BOOSTING COLLAGEN,
AND ENHANCE YOUR SKIN'S
PROTECTIVE MICROBIOME SHIELD.

**Isa Knox Anew Clinical
Collagen Booster
Rejuvenating Serum
Ampoules**
60 ampoules,
.008 fl. oz. each.
\$62.50 value

**Anew Platinum
Night Cream**
1.7 oz. net wt.
\$42 value

**Anew Platinum
Day Cream
Broad Spectrum
SPF 25**
1.7 oz. net wt.
\$42 value

**Moisture Therapy
Microbiome
+Balance and
Soothe Body Wash**
13.2 fl. oz.
\$23 value

**Moisture Therapy
Microbiome
+Balance and
Soothe Body Lotion**
13.2 fl. oz.
\$25 value



Enjoy these special prices and exclusive offers only when you shop with an Avon Representative.

© 2023 The Avon Company. All rights reserved.

CAMPAIGN 13, 2023
THE AVON COMPANY
165 BROADWAY, NY, NY 10006

To place an order, call:



Brochure effective until _____

Find me at www.avon.com/repstore/ _____



Not applicable in
Puerto Rico or
the Caribbean.



See our commitment at
www.avon.com/animal-welfare

RETURN POLICY If you are not satisfied, return any item within 45 days. View Avon's full 45-Day Return Policy at avon.com/shipping-returns.