

Polar Bears of Churchill

A 6-Day Expedition to the Polar Bear Capital of the World

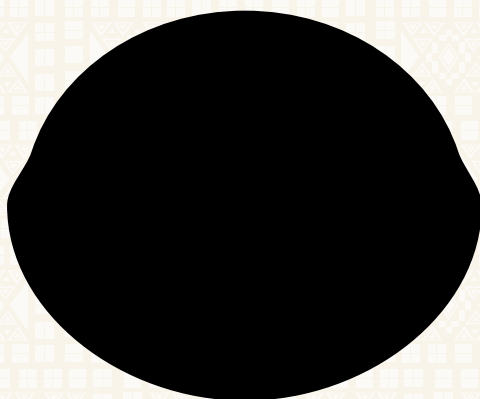

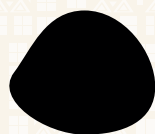
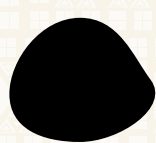
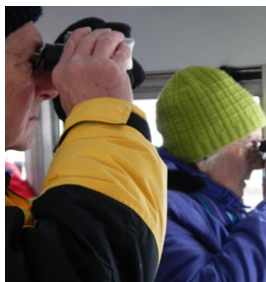

Your 6-Day Itinerary

(subject to change)

- Day 1:** Arrive in Winnipeg, Manitoba, Canada (R,D)
Welcome reception, dinner, and presentation
Overnight: Fort Garry Hotel & Spa
- Day 2:** Winnipeg / Flight to Churchill / Northern Studies Centre / Parks Canada Interpretive Centre (B,L-aloft,D)
Current research and interactive presentation, exhibit exploration
Overnight: Lazy Bear Lodge
- Day 3:** Churchill / Arctic Crawler™ Experience (B,L)
Grab your camera, board the Arctic Crawler™, and head out onto stark and beautiful landscapes for your first opportunity to observe and photograph polar bears in their natural habitat
Overnight: Lazy Bear Lodge
- Day 4:** Churchill / Cultural and Heritage Tour / Itsanitaq Museum / Dog Sledding (B,D)
Panoramic site visits (Miss Piggy Plane Crash site, Polar Bear "Jail," and Cape Merry), museum tour, dog sled ride
Overnight: Lazy Bear Lodge
- Day 5:** Churchill / Arctic Crawler™ Experience / Flight to Winnipeg (B,L,D)
Another opportunity to observe and photograph polar bears aboard the Arctic Crawler™
Overnight: The Grand Winnipeg Airport Hotel
- Day 6:** Depart Winnipeg (B)

Activity Level: Guests should be prepared for cold temperatures, be able to walk on frozen or snow-covered ground, and manage stairs without assistance.

Program Highlights

- Begin in Winnipeg with a private reception and three-course welcome dinner at Assiniboine Park Zoo along with a presentation on polar bears.
- Head out for two expeditions aboard the Arctic Crawler™—custom designed to allow for up-close encounters with polar bears. Explore the area's unique landscape and its variety of wildlife, including arctic hare, snowy owl, ptarmigan, arctic fox, and polar bears.
- Visit Churchill's Itsanitaq Museum for an exploration of indigenous ways of life while viewing remarkable examples of Inuit craftsmanship.
- Meet an energetic team of sled dogs and their experienced handler, then bundle up for an exciting dog sled experience.
- **What's included:** 5 nights in ideally-situated and comfortable accommodations; round-trip airfare between Winnipeg and Churchill; 5 breakfasts, 3 picnic-style lunches, and 4 dinners, including a special welcome reception and dinner; full guiding services of an Orbridge Expedition Leader and a local naturalist; all excursion transportation and entry fees; all gratuities; and airport transfers for guests arriving and departing during the suggested times.

NOTE: The itinerary is a general listing of activities and excursions that may happen during any part of the program. Daily activities will be determined by weather, opportunities to view wildlife, and other various elements that make up the incredibly diverse landscape. Guests will receive a daily itinerary while in Churchill, which will be flexible and updated frequently.



Your Accommodations (subject to change)

FORT GARRY HOTEL

After an exciting day of exploration, retire to this landmark property in the heart of downtown Winnipeg, featuring high-tech amenities and a modern mix of contemporary style and Old World elegance.

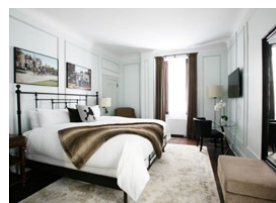

LAZY BEAR LODGE

This remarkable, handcrafted log lodge plus its friendly staff and scenic surroundings make this property supremely memorable. Cozy up in the comfortable lounge and feast on homemade northern cuisine at the Lazy Bear Café.

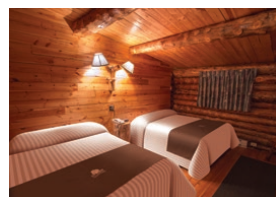

THE GRAND WINNIPEG AIRPORT HOTEL

Located next to the Winnipeg airport terminal, this boutique property provides beautifully appointed accommodations and thoughtful amenities. The hotel's restaurant, Blue Marble, uses locally produced ingredients to create an unforgettable dining experience.

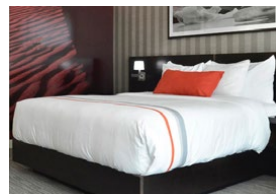
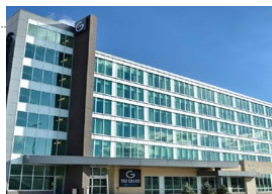

Lazy Bear Lodge—A Pioneer's Dream

A log builder in a previous career, Wally Daudrich built the Lazy Bear Lodge himself, literally. Drawn to the area by its sense of freedom, Wally and a partner dragged fire-killed logs from the forest by snowmobile, crafting them first into a small café, then a small lodge, and finally the two-story, 15,000-square-foot, modern Lazy Bear Lodge of today.

Experience the warm hospitality of Wally and his staff, and dine on fabulous northern cuisine. You can see the gnarled and knotted log timbers from the northern Boreal forest used to make both the lodge and the furniture. It's the perfect combination of remote northern living with all the cozy comforts and conveniences travelers desire.





The Arctic Crawler™

A rugged all-terrain vehicle.

Get up-close access to the wildlife of the tundra aboard this specially-designed trekking vehicle. The Arctic Crawler™ features a propane heater, comfortable seating, on-board facilities with flush toilet, large windows that lower for better viewing, plus a spacious, fully grated outside rear deck for optimal photography opportunities—including nose to nose visits with the locals. It really is the perfect way to view Churchill's magnificent creatures in person.

And with the expertise of the driver and your Orbridge Expedition Leader, you will see all the stunning natural beauty and diverse wildlife the tundra of the Churchill Wildlife Management Area has to offer.

Your two Arctic Crawler™ Experiences include lunch with beverages, snacks, and expert in-depth commentary from your Orbridge Expedition Leader and Lazy Bear Lodge expert guide.

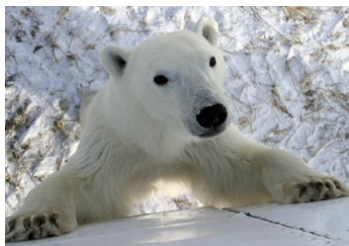
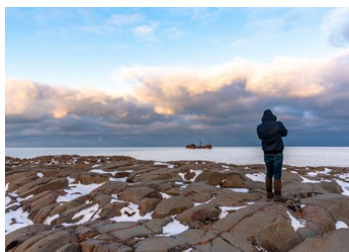

Your Orbridge Expedition Leader:

The company and keen eyes of an expert Orbridge Expedition Leader will make all the difference in your educational experience. Enriched by their wealth of expertise, you'll bring home a deeper understanding of the flora, fauna, natural history, and cultural narrative of the diverse Canadian Arctic.

Orbridge