

AVON

CAMPAIGN 21



FIRST LOOK!
HOLIDAY 2025

chic in PINK

NEW RARE PINK SAPPHIRE
EAU DE PARFUM + FREE GIFT



inspired by
the unique
sophistication
of pink
sapphires



free gift

Blush Petal Cascade Necklace and Earring Set

**WITH ANY RARE PINK SAPPHIRE
EAU DE PARFUM PURCHASE, PAGE 3.
\$19.99 VALUE. LIMITED QUANTITIES.**

Not sold separately.

Colored glass stones set in rose goldtone.
16½" L with 3½" extender. Pendant, 1½" L.
Pierced drops, 1¼" L.



NEW

soft amber

Rare Pink Sapphire
Eau de Parfum

1.7 fl. oz.

804-657

reg. \$32

\$24.99

Packaging may vary.

WITH NOTES OF:

PINK PEPPER

DELICATE ROSEBUD

SENSUAL

AMBERWOOD

pink perfection



feel the strength and
captivating power
of Mesmerize Aqua

WITH NOTES OF:

FRESH BASIL

WATERY COCONUT

CEDARWOOD



HIS & HERS FRAGRANCE GIFT SET

Includes:

- Mesmerize Aqua Eau de Toilette 3.4 fl. oz.
- Rare Pink Sapphire Eau de Parfum 1.7 fl. oz.
- Blush Petal Cascade Necklace and Earring Set
(details, page 2)

\$36.99

3-PIECE SET
012-804

\$83.99 VALUE

LIMITED QUANTITIES



NEW

fresh aromatic
Mesmerize Aqua
Eau de Toilette
3.4 fl. oz.
888-077
reg. \$32
\$24.99

BEYOND THE BLUE

NEW MESMERIZE AQUA EAU DE TOILETTE



ribbon-approved gifts

We've got it all!
Seasonal scents, beauty-full
sets, sparkling statements...
just put a bow on it.

◆ **LYRD Candle**

Gives 30 hours of burn time.
7 oz. net wt., 3½" diam. x 3½" H.
Glass jar, plant-based wax.
Assembled in USA. reg. \$25

\$19.99 each

◆ **LYRD Waffle Cabin Candle**

Nothing says winter vacay like a weekend at your favorite bed and breakfast. Wake up to the delicious notes of indulgent vanilla waffles topped with gooey maple syrup and of course the "always makes everything better" smoked bacon! Yes, please!
623-405

◆ **LYRD Tropical Tidings Candle**

It's island time, holiday style, complete with glad tidings and traditional Caribbean desserts. Eat, drink and be merry with notes of coconut glaze, sweet rum cake and brown sugar.
623-424

◆ **LYRD Aurora Snowfall Candle**

Celebrate the season with the wonder of the northern lights. The great outdoors beckon with notes of crisp mountain air, fresh fluffy snow and holiday-inspired fir balsam.
623-410



NEW! LIMITED EDITION

mistletoe magic

SENSES MERRY MISTLETOE COLLECTION

Welcome the season with a sweet, lasting kiss of holiday cheer. Indulge in a fragrant fantasy of magical merriment with a burst of juicy red berries, a hint of fresh peppermint and a wisp of delicate florals. Leave a trail of enchantment wherever you go.



Body Lotion

Caress your skin with this radiant lotion. 8 fl. oz.

793-810
reg. \$20

\$15.99

Hair & Body Mist

Step into this dreamy mist. 5 fl. oz.

793-940
reg. \$20

\$15.99

Hand Cream

Give your hands a festive kiss of holiday cheer and help them feel soft all over. 1.7 fl. oz.

795-407
reg. \$5
\$3.99

Bubble Bath

Bask in a sea of bubbly delight. 24 fl. oz.

793-969
reg. \$20
\$15.99

HOLIDAY LIP BALMS

With moisturizing jojoba seed oil and coconut oil. Each, 0.14 oz. net wt. reg. \$3.50

\$2.49 each

**ANY 2
LIP BALMS
FOR \$3.98**
mix or match

**Senses
Sugar Cookie
Lip Balm**
796-327

**Senses
Candy Cane
Lip Balm**
796-255



**HOLIDAY DESIGN!
Moisture Therapy
Soothing and
Hydrating
Hand Cream**
Formulated without
fragrance. 1.7 fl. oz.
796-236
reg. \$5
\$3.99

FREE MISTLETOE GIFT BAG
See page 12 for details.

**Senses Merry
Mistletoe Gift Set**
Includes:

- **Body Lotion**
8 fl. oz.
- **Bubble Bath**
24 fl. oz.
- **Hand Cream**
1.7 fl. oz.

**\$25.99
3-PIECE SET
plus gift bag**
213-003
\$47 VALUE



NEW! LIMITED EDITION

fmg Glimmer Starlight Finishing Gloss

Luxe sheer gloss infused with light-reflecting, ultrafine gorgeous glitter for the perfect amount of lip sparkle. Lightweight, non-sticky formula, with a skin-caring barrier emollient and conditioning cherry oil, helps to maintain moisture and leave lips feeling soft. Goes on sheer, shiny and shimmery. Easy-to-clean paddle applicator. Formulated without parabens, sulfates and phthalates. .14 fl. oz.

943-222

reg. \$17

\$11.99



give gorgeously



**Far Away Escape
Diffuser Tile Gift Set**

Notes of Anjou pear, gardenia flower and cashmere wood. Hang or place the scented tile in your preferred location.

Box includes:

- **Far Away Escape Mini Eau de Parfum**, .13 fl. oz.
- **Embossed diffuser tile**, clay, approx. 2 $\frac{1}{2}$ " H x 2 $\frac{1}{8}$ " W.
- **Decorative ribbon**, polyester.

\$21.99

BOXED 3-PIECE SET

612-660

\$27 VALUE

Beyond Glow Snail Mucin Complex Serum & Cream Duo

Box includes:

- **Snail Mucin Complex + Panthenol Cream**
Helps lock in moisture. 3.7 fl. oz.
- **Snail Mucin Complex + Niacinamide Serum**
Visibly evens tone and strengthens the skin barrier. 3.3 fl. oz.

\$39.99

BOXED 2-PIECE SET

050-174

\$72 VALUE



Beyond Glow Vitamin C Serum & Galvanic Booster Duo

Box includes:

- **Vitamin C 6% + Ferulic Acid Serum**
Visibly boosts brightness. 1 fl. oz.
- **Galvanic Booster Device**
Boosts absorption of vitamin C by 2X*. Red LED light. Auto turn on/off. Two cell batteries (included).

\$55.99

BOXED 2-PIECE SET

050-208

\$98 VALUE



Beyond Glow Niacinamide 10 X 10 Duo

Box includes:

- **Niacinamide 10% + Panthenol Serum**
Helps improve even tone and elasticity. 1 fl. oz.
- **Niacinamide 10% ALL-in-One Cream**
Visibly brightens skin and reduces fine lines. 3.7 fl. oz.

\$39.99

BOXED 2-PIECE SET

050-250

\$76 VALUE



holiday beauty is in the bag!

FREE GIFT BAG (\$2 value) with any gift set purchase

pages 12–20

Available in Snowflake or Mistletoe design. Each gift bag, 8" W x 3¼" D x 10½" H.
Paper with grosgrain ribbon handle.

MULTITASKING GIFT SET

Includes:

- Rice Water Bright Facial Cleansing Lotion
6.7 fl. oz.
- Anew Power Serum
1 fl. oz.
- Isa Knox Anew Clinical Collagen Booster Firming Cream
1.7 fl. oz.

\$42.99

3-PIECE SET

plus gift bag

033-604

\$106 VALUE

cleanse. treat. moisturize.

Give a complete 3-step regimen set for someone special (including yourself!)



FREE SNOWFLAKE GIFT BAG

included in each set, pages 12–13.

WRINKLES SHMINKLES GIFT SET

Includes:

- Isa Knox LXNEW Clean Balancing Gel Cleanser 5 fl. oz.
- Isa Knox Anew Clinical Line Eraser with Retinol Treatment 1 oz. net wt.
- Isa Knox Anew Clinical Revitalize & Reveal Advanced Wrinkle Corrector 1.7 fl. oz.

\$42.99

3-PIECE SET plus gift bag 213-018
\$102 VALUE

NEED A LIFT GIFT SET

Includes:

- Rice Water Bright Rice Bran Gentle Exfoliating Cleanser 10.1 fl. oz.
- Isa Knox Anew Clinical Collagen Booster Eye Lift Pro Dual Eye System
Upper eye gel, .33 fl. oz.
Lower eye cream, .33 fl. oz.
- Anew Platinum Night Cream 1.7 oz. net wt.

\$42.99

3-PIECE SET plus gift bag 213-037
\$103 VALUE

GIMME MOISTURE, GIMME RADIANCE GIFT SET

Includes:

- Isa Knox LXNEW Clean Nourishing Cream Cleanser 5 fl. oz.
- Anew Vitamin C Brightening Serum 1 fl. oz.
- Anew Ultimate Supreme Advanced Performance Crème 1.7 fl. oz.

\$48.99

3-PIECE SET
plus gift bag
213-520
\$121 VALUE

celebrate out loud

LIVE OUT LOUD U BE U

Amber floral. Sweet fig, coconut praline and whipped vanilla. Holiday Gift Set includes:

- Body Mist 3.4 fl. oz. • Body Cream 5 fl. oz.

\$23.99

2-PIECE SET plus gift bag 214-268

\$45 VALUE

LIVE OUT LOUD RETRO SUN

Fruity floral. Tropical mango, orange flower and rich amber. Holiday Gift Set includes:

- Body Mist 3.4 fl. oz. • Body Cream 5 fl. oz.

\$23.99

2-PIECE SET plus gift bag 214-110

\$45 VALUE

LIVE OUT LOUD GUILT FREE

Fruity floral. Pink dragon fruit, violet leaf and creamy musk. Holiday Gift Set includes:

- Body Mist 3.4 fl. oz. • Body Cream 5 fl. oz.

\$23.99

2-PIECE SET plus gift bag 214-234

\$45 VALUE



FREE MISTLETOE GIFT BAG

included in each set, pages 14–17.

Details, page 12.

**DAY DREAMER**

Fruity floral. Quince, dewy iris and cedarwood.
Avon Moments Holiday Gift Set includes:

- Eau de Toilette 1.7 fl. oz. • Body Wash 7.7 fl. oz.

\$30.99**2-PIECE SET** plus gift bag 214-105**\$57 VALUE****ENDLESS HIGHWAY**

Woody. Ambrette seed, fresh violet and earthy vetiver.
Avon Moments Holiday Gift Set includes:

- Eau de Toilette 1.7 fl. oz. • Body Wash 7.7 fl. oz.

\$30.99**2-PIECE SET** plus gift bag 214-052**\$57 VALUE****OUT ON A LIMB**

Soft amber. Spicy cardamom, honeyed mimosa
flower and powdery vanilla.

Avon Moments Holiday Gift Set includes:

- Eau de Toilette 1.7 fl. oz. • Body Wash 7.7 fl. oz.

\$30.99**2-PIECE SET** plus gift bag 214-086**\$57 VALUE****REMEMBER THAT NIGHT**

Amber floral. Sparkling grapefruit, opulent jasmine
and amber.

Avon Moments Holiday Gift Set includes:

- Eau de Toilette 1.7 fl. oz. • Body Wash 7.7 fl. oz.

\$30.99**2-PIECE SET** plus gift bag 214-071**\$57 VALUE**

layer on the joy

FAR AWAY

Amber floral. Freesia, jasmine and amber.

Holiday Gift Set includes:

- Eau de Parfum 1.7 fl. oz.
- Body Lotion 6.7 fl. oz.
- Hand Cream 2.5 fl. oz.

\$29.49

3-PIECE SET

plus gift bag

380-109

\$55 VALUE



HAIKU

Fresh green. Japanese yuzu, delicate muguet and blonde woods.

Holiday Gift Set includes:

- Eau de Parfum 1.7 fl. oz.
- Body Lotion 6.7 fl. oz.
- Hand Cream 2.5 fl. oz.

\$29.49

3-PIECE SET

plus gift bag

380-405

\$55 VALUE

IMARI

Soft amber. Bergamot,
jasmine and amber.

Holiday Gift Set includes:

- Eau de Toilette 1.7 fl. oz.
- Roll-On Anti-Perspirant Deodorant 2.6 fl. oz.
- Perfumed Skin Softener 5 fl. oz.

\$23.49

3-PIECE SET

plus gift bag

381-966

\$45.25 VALUE



RARE PEARLS

Soft floral. Magnolia,
white pepper and
rosewood.

Holiday Gift Set includes:

- Eau de Parfum 1.7 fl. oz.
- Body Lotion 6.7 fl. oz.
- Hand Cream 2.5 fl. oz.

\$30.99

3-PIECE SET

plus gift bag

380-553

\$57 VALUE



FREE MISTLETOE GIFT BAG

included in each set, pages 14–17.

Details, page 12.





Skin So Soft + Radiant Renew with Retinol for Plumping Gift Set

Includes:

- Bath & Body Oil 11.8 fl. oz. • Shower Gel 8 fl. oz.

\$33.49

2-PIECE SET plus gift bag 789-371

\$63 VALUE



Skin So Soft + HydroPlenish with Hyaluronic Acid Exfoliating/Cleansing Gift Set

Includes:

- Shower Gel 8 fl. oz. • Body Scrub 8.2 oz. net wt.

\$26.99

2-PIECE SET plus gift bag 355-367

\$50 VALUE



Skin So Soft + HydroPlenish with Hyaluronic Acid Ultra-Moisturizing Gift Set

Includes:

- Bath & Body Oil 11.8 fl. oz. • Body Lotion 11.8 fl. oz.

\$35.99

2-PIECE SET plus gift bag 355-386

\$66 VALUE



Skin So Soft Calming Lavender Gift Set

Calming lavender scent. Includes:

- Body Lotion 11.8 fl. oz. • Body & Bath Oil 11.8 fl. oz.

\$29.49

2-PIECE SET plus gift bag 355-606

\$56 VALUE

merry & soft

**Skin So Soft +
Radiant Renew with Retinol
for Smoothing Gift Set**

Includes:

- Shower Gel 8 fl. oz.
- Body Lotion 11.8 fl. oz.

\$27.49

2-PIECE SET

plus gift bag

789-386

\$51 VALUE



FREE SNOWFLAKE GIFT BAG

included in each set, pages 18–19.
Details, page 12.



**Organist Algae for Hair
Gift Set**

Quench dry, frizzy,
thirsty strands.

Includes:

- **Moisture Shampoo**
16.9 fl. oz.
- **Deep Moisture
Hair Mask**
6.7 fl. oz.

\$23.49
2-PIECE SET
plus gift bag
789-261
\$45 VALUE

a flurry of beauties



**Organist Algae for Body
Gift Set**

Replenish the look of dry,
dull skin. Includes:

- **Jelly Body Wash**
16.9 fl. oz.
- **Whipped Body
Cream**
4.5 fl. oz.

\$23.99
2-PIECE SET
plus gift bag
789-276
\$46 VALUE



Organist Coconut + Peptides Gift Set

Revive dry, damaged, curly or coily hair.

Includes:

- **All-in-One Leave-in Conditioner**
5 fl. oz.
- **Deep Conditioning Hair Mask**
7.7 fl. oz.

\$22.99
2-PIECE SET
plus gift bag
789-166
\$44 VALUE



FREE SNOWFLAKE GIFT BAG

included in each set, page 20.
Details, page 12.

NEW! LIMITED EDITION



Organist Rosemary Mint Gift Set

With rosemary and biotin, to help to keep your scalp and hair looking healthy. Refreshing, cooling peppermint helps your scalp feel revitalized.

Box includes:

- **Strengthening Shampoo**
3.38 fl. oz.
- **Strengthening Conditioner**
3.38 fl. oz.
- **Hair Strengthening Oil**
Hair feels fortified, nourished and refreshed.
2 fl. oz.
- **Gua Sha Scalp Massager**
Helps improve circulation for visibly strong, healthy hair. 100% wood.

\$32.99

BOXED 4-PIECE SET

020-995

\$56 VALUE

While supplies last.

Merry in Plaid Charm Collection
Goldtone chain with interwoven red plaid ribbon. Charms with colored stones and enamel.

Necklace
16½" L with 3½" extender.
043-271
reg. \$24.99
\$19.99

Bracelet
Two-row bracelet.
7¼" L with 1" extender.
043-290
reg. \$19.99
\$14.99





a charmed season

Fireside Treasures Pendant Necklace

Colored stones and enamel set in goldtone. 16½" L with 3½" extender. Pendant, approx. 1" L.

Stocking 044-919
Snow Globe 044-870
reg. \$12.99

\$9.99 each



Jolly Pom-Pom Drop Earrings

Red pom-pom detail and colored enamel charms set in goldtone. 2½" L. Pierced.

Candy Cane 044-995
Tree 044-938
reg. \$12.99

\$9.99 each pair

**Holiday Gift Box Charm
Necklace and Earring Set**
Colored stones set in goldtone.
16½" L with 3½" extender. Lobster
closure. Pierced earrings, ½" L.
045-934 reg. \$16.99
\$12.99 the set



necklace and
earring set

from Santa,
with love



pack of 3 pairs

Santa's Sweet Treats Earring Pack
Three-pair pack with colored stones and
enamel. Ranges from ½"–¾" L. Pierced
studs. 045-532 reg. \$16.99
\$12.99 the pack

**Sugarplum
Friends
Collection**
Charms with
colored enamel
set in goldtone.

festive
friends



Earrings

With fishhook, 1" L.
Pierced.

Gingerbread 045-092

Snowman 045-040

Nutcracker 045-069
reg. \$9.99

\$7.99 each pair

Charm Bracelet

8½" L. Toggle closure.

045-107

reg. \$16.99

\$12.99

mini merry makers

necklace and
earring set

Holiday Chime Necklace and Earring Set

Goldtone chain with charms, pavé stones, and pearlesque and colored beads. 16½" L with 3½" extender. Pendant drop, approx. 3" L. Pierced drops with fishhook, 1½" L.

045-016

reg. \$24.99

\$19.99 the set

Snowy Sweethearts Earrings

Colored enamel with glass stone. 1" L. Pierced.

Penguin 045-020

Reindeer 045-035

reg. \$12.99

\$9.99 each pair

**Sacred Sentiments
Necklace and Earring Set**
With sparkling accents.
16½" L with 3½" extender.
Lobster closure. Pendants
range from ½"-1" L. Pierced
earrings, ½" L. Comes in a
gift box. reg. \$16.99
\$12.99 each set



Lock/Silvertone 045-900

necklace and
earring sets



Cross/Goldtone 045-877



Heart/Rose Goldtone 045-896

shining inspirations

Ribbon/
Red/
Goldtone
045-953

Snowflake/
Blue/
Silvertone
045-972



Let It Snow Globe Charmed Necklace
Colored stones and enamel. 16½" L with 3½"
extender. Pendant, 1½" L. Lobster closure.
reg. \$16.99
\$12.99 each



necklace and
earring set

**Snowfall Sparkle
Layered Necklace and
Earring Set**

Two-row necklace. Charms
with glass stones set in
silvertone. 16½" L with 3½"
extender. Pendant, 1" L.
Lobster closure.
Pierced drops,
1" L. **046-050**
reg. \$24.99

\$19.99 the set

NEW! LIMITED EDITION



Sterling Silver CZ Cosmic Collection
.925 sterling silver with CZ stones.

Sparkle Necklace
17" L with 1" extender.
Pendant, approx. $\frac{3}{4}$ " L.
Spring-ring closure. **046-065**
reg. \$49.99
\$39.99

Sparkle Earrings
Approx. $\frac{1}{2}$ " L. Pierced.
046-251
reg. \$44.99
\$34.99

Sparkle Bracelet
Adjustable pull-cord bracelet;
one size fits most. **046-323**
reg. \$64.99
\$52.99

Moon and Stars Earrings
One moon and one star stud.
Approx. $\frac{1}{2}$ " L. Pierced.
046-342
reg. \$42.99
\$32.99

heavenly
sparkle



scented head to toe

**Matching Hair
& Body Wash**

99¢

WITH ANY BLACK SUEDE
EAU DE TOILETTE OR WILD
COUNTRY COLOGNE (SAME
SCENT) PURCHASE, PAGE 32.
\$9 VALUE
Limited quantities.



**Black Suede
Hair & Body Wash**
5 fl. oz. 230-200 reg. \$9

**\$6.99
if purchased
separately**

**Wild Country
Hair & Body Wash**
5 fl. oz. 215-188 reg. \$9

**\$6.99
if purchased
separately**

effortlessly cool
& wildly rugged



99¢

Hair & Body Wash

(Same Scent)
Details, page 31.

woody

**Black Suede
Eau de Toilette**
Bergamot, leather
and oakmoss. 3.4 fl. oz.
526-937 reg. \$25

\$19.99

fresh aromatic

Wild Country Cologne
Lavender, coriander seed
and sandalwood. 3 fl. oz.
086-466 reg. \$25

\$19.99

Packaging may vary.



woody

**Black Suede The Blend
Eau de Toilette**

Aged rum-soaked casks, smoky leather
and spicy woods. 3.4 fl. oz.

433-865 reg. \$30

\$22.99



fresh aromatic

Wild Country Aftershave Splash

Lavender, coriander seed and sandalwood.

4 fl. oz. 366-432

reg. \$16

\$12.99



woody

**Mesmerize Black
Eau de Toilette**

Pepper, nutmeg and tonka bean.

3.4 fl. oz. 305-667 reg. \$32

\$24.99



fresh aromatic

Perceive Cologne

Citrus, earthy sage and calming cedarwood.

3.4 fl. oz. 888-062 reg. \$32

\$24.99



fresh aromatic

Mesmerize Cologne

Bergamot, cardamom and amber.

3.4 fl. oz. 871-458 reg. \$32

\$24.99

**Best of
K-Beauty**

soft amber

Avon Moments

Out On A Limb

Eau de Toilette

Spicy cardamom,
honeyed mimosa
flower and powdery
vanilla. 1.7 fl. oz.
196-112 reg. \$36

\$27.99

amber floral

Avon Moments

Remember That Night

Eau de Toilette

Sparkling grapefruit,
opulent jasmine
and amber. 1.7 fl. oz.
196-662 reg. \$36

\$27.99

fruity floral

Avon Moments

Day Dreamer

Eau de Toilette

Quince, dewy iris and
cedarwood. 1.7 fl. oz.
196-772 reg. \$36

\$27.99



Avon Moments
Out On A Limb Body Wash
7.7 fl. oz. 196-442
reg. \$19
\$14.99



Avon Moments
Remember That Night Body Wash
7.7 fl. oz. 196-768
reg. \$19
\$14.99



Avon Moments
Day Dreamer Body Wash
7.7 fl. oz. 196-844
reg. \$19
\$14.99

every
MOMENT
tells a story



endless highway

Hit the open road with a carefree spirit. Windows down, music up... feel the wind in your face and the thrill of the unexpected on your road trip to anywhere.

NEW

woody

Avon Moments Endless Highway

Eau de Toilette 1.7 fl. oz.

623-462 reg. \$36

\$27.99

Body Wash

7.7 fl. oz. 623-500 reg. \$19

\$14.99



Top: Cardamom, Ambrette Seed, Nutmeg
Mid: Iris, Fresh Violet
Base: Earthy Vetiver, Sandalwood, Cedarwood



IT'S YOUR LIFE, SHINE RADIANTLY.

fruity floral

**Live Out Loud Solar Vibes
Eau de Parfum**

Bergamot, coconut water and
fluffy marshmallow. 1.7 fl. oz.

835-822 reg. \$40

\$30



fruity floral

**Live Out Loud #4U
Eau de Parfum**

Mandarin, peach blossom
and vanilla. 1.7 fl. oz.

735-968 reg. \$40

\$30



fruity floral

**Live Out Loud
Eau de Parfum**

Strawberry, mimosa and
vanilla. 1.7 fl. oz. 142-000

reg. \$40

NOW \$22.49



soft floral

Today Eau de Parfum

Magnolia blossoms, hibiscus
petals and silk musk.

1.7 fl. oz. 490-855

reg. \$40

\$30

**Live Out Loud
Body Cream**
Each, 5 fl. oz. reg. \$21
\$15.99 each

**Retro Sun 047-300
Guilt Free 047-320
U Be U 048-000**

**Live Out Loud
Body Mist**
Each, 3.4 fl. oz. reg. \$22
\$16.99 each

**Retro Sun 047-076
Guilt Free 047-100
U Be U 047-114**

fruity floral
Live Out Loud Retro Sun
Tropical mango, orange
flower and rich amber.

fruity floral
Live Out Loud Guilt Free
Pink dragon fruit, violet leaf
and creamy musk.

amber floral
Live Out Loud U Be U
Sweet fig, coconut praline
and whipped vanilla.



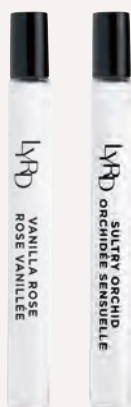

Matching Travel Spray

99¢

WITH ANY LYRD VANILLA ROSE OR SULTRY ORCHID EAU DE PARFUM (FULL SIZE OF THE SAME SCENT) PURCHASE, PAGE 38

\$19 VALUE

Limited quantities.



amber floral

LYRD Vanilla Rose Eau de Parfum

Dewy roses, comforting vanilla and cedarwood. 1.7 fl. oz. **094-020**

reg. \$42

\$35

Travel Spray

.3 fl. oz. **505-128**

reg. \$19

\$14.99 if purchased separately.

amber floral

LYRD Sultry Orchid

Eau de Parfum

Pink saffron, red orchid and warm amber.

1.7 fl. oz. **892-960** reg. \$42

\$35

Travel Spray

.3 fl. oz. **612-799**

reg. \$19

\$14.99 if purchased separately.

elegant yet wild

fresh citrus

LYRD
Clementine & Poppy
Eau de Parfum
1.7 fl. oz. 922-384 reg. \$45
\$35

Top: Fresh Air Accord,
Blood Orange, Clementine,
Bergamot, Black Currant
Mid: Guava, Poppy Flowers,
Orange Blossom, Jasmine,
Tuberose
Base: Cashmere Woods,
Sheer Musk



be swept away



fresh green

LYRD Coastal Lotus
Eau de Parfum
Sparkling mandarin,
island gardenia and lotus
flower. 1.7 fl. oz.
869-906 reg. \$42

\$35

*Packaging may vary.



LYRD Peony Rosé
Hair and Body Mist*

Soft floral. Lightweight formula envelopes you in a soft cocoon of scent with notes of peony petals, pink currant and sheer musk. Leaves hair with a subtle, healthy-looking shine. 3.25 fl. oz.
167-212 reg. \$19

\$14.99



LYRD Honeysuckle Blossom
Hair and Body Mist*

Lightweight formula envelops you in a soft cocoon of scent with notes of apple blossom, honeysuckle nectar and vanilla orchid. Leaves hair with a subtle, healthy-looking shine. 3.25 fl. oz.
167-231 reg. \$19

\$14.99



fresh green

LYRD Honeysuckle
Blossom
Eau de Parfum
Apple blossom, honeysuckle
nectar and vanilla orchid.
1.7 fl. oz. 167-270
reg. \$34

\$26

lush & invigorating

fresh green

LYRD Pear Blossom & Bamboo

Eau de Parfum

1.7 fl. oz. **763-804**

reg. \$45

\$35



Top: Lemon Zest, Lavender, Kumquat, Dewy Bamboo

Mid: Magnolia, Sweet Pear Blossom, Water Lily

Base: Cashmere Woods, White Amber, Skin Musk

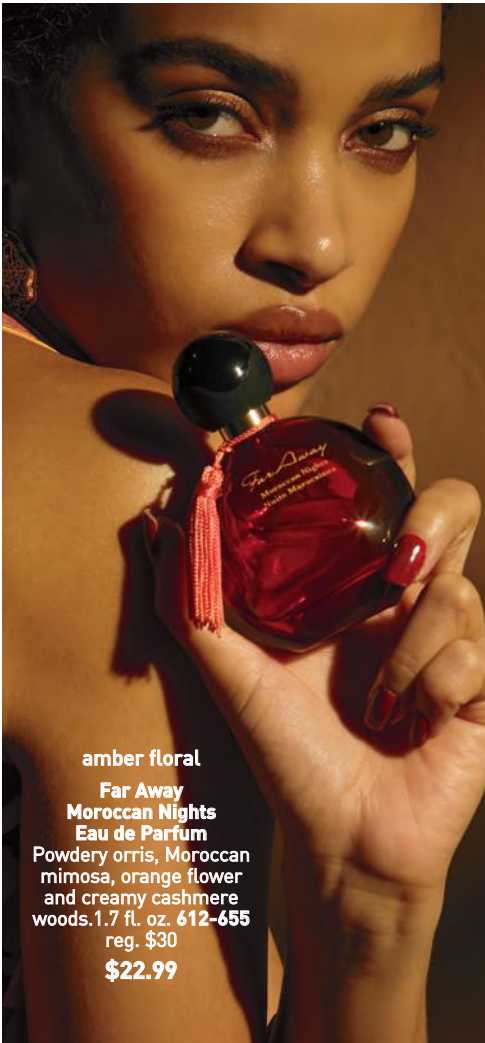

amber floral

**Far Away
Moroccan Nights
Eau de Parfum**

Powdery orris, Moroccan
mimosa, orange flower
and creamy cashmere
woods. 1.7 fl. oz. **612-655**
reg. \$30

\$22.99



amber floral

Far Away Eau de Parfum
Freesia, jasmine and amber.

1.7 fl. oz. **685-712**

reg. \$30

\$22.99



fruity floral

Far Away Bali Eau de Parfum
Grapefruit, salted tuberose and
amber. 1.7 fl. oz. **451-389**

reg. \$30

NOW \$12.49



fruity floral

Far Away Infinity Eau de Parfum

Bergamot, jasmine sambac and
sandalwood. 1.7 fl. oz. **888-301**

reg. \$30

\$22.99



soft amber

Far Away Gold Eau de Parfum
Ylang-ylang, jasmine and vanilla.

1.7 fl. oz. **888-297**

reg. \$30

\$22.99

serene. divine. elegant.



fresh green

**Haiku
Eau de Parfum**

Japanese yuzu, delicate
muguet and blonde
woods. 1.7 fl. oz. **521-170**
reg. \$30

\$22.99



woody floral

Haiku Sunrise Eau de Parfum

Coconut water, rhubarb and
cedarwood. 1.7 fl. oz. **091-500**
reg. \$30

\$22.99



fresh green

**Haiku Kyoto Flower
Eau de Parfum**

Violet leaf, white peony and cotton
musk. 1.7 fl. oz. **144-352** reg. \$30

\$22.99



fresh green

Haiku Reflection Eau de Parfum

Water accord, acacia blossom and
amberwood. 1.7 fl. oz. **617-657**
reg. \$30

\$22.99



woody floral

Imari Amor Eau de Parfum

Black currant, orris and warm musk.

1.7 fl. oz. **762-573** reg. \$30

\$22.99



soft amber

Imari Eau de Toilette

Bergamot, jasmine and amber. 1.7 fl. oz.

047-038 reg. \$30

\$22.99

embrace your desire



amber floral

**Imari Seduction
Eau de Toilette**

Wild berries, purple
orchid and patchouli.

1.7 fl. oz. **452-897**
reg. \$30

\$22.99

soft floral

**Rare Pearls
Eau de Parfum**

Magnolia, white pepper
and rosewood.

1.7 fl. oz. **761-615**

reg. \$32

\$24.99



soft amber

Rare Gold Eau de Parfum

Mandarin zest, ylang-ylang and amber.

1.7 fl. oz. **933-115** reg. \$32

\$24.99



fruity floral

Rare Amethyst Eau de Parfum

Plum, violet and sandalwood.

1.7 fl. oz. **933-062** reg. \$32

\$24.99



soft floral

**Avon Classics
Dreamlife Cologne**
Mimosa flower, rose and amber.
1.7 fl. oz. **236-227** reg. \$20
\$15.99



woody floral

**Avon Classics
Night Magic Cologne**
Neroli, jasmine and musk.
1.7 fl. oz. **439-495** reg. \$20
\$15.99



soft floral

Avon Classics Candid Cologne
Bergamot, tuberose and
patchouli. 1.7 fl. oz. **038-295**
reg. \$20
NOW \$9.99



soft floral

Avon Classics Odyssey Cologne
Tuberose, ylang-ylang and
oakmoss. 1.7 fl. oz. **900-391**
reg. \$20
\$15.99



soft floral

Avon Classics Soft Musk Cologne
Peach blossom, blonde woods and
sheer musk. 1.7 fl. oz. **787-790**
reg. \$20
\$15.99



soft floral

Avon Classics Timeless Cologne
Cardamom, jasmine and
patchouli. 1.7 fl. oz. **037-930**
reg. \$20
\$15.99



soft floral

Avon Classics Topaze Cologne
Jasmine, rose and sheer musk.
1.7 fl. oz. **735-217**
reg. \$20
\$15.99



fresh green

Free O₂ Eau de Toilette
White peach tea, honeysuckle
and musk. 1.7 fl. oz. **490-840**
reg. \$20
\$15.99

always beautiful



soft floral

**Avon Classics
Sweet Honesty**

Cologne
1.7 fl. oz.

901-861
reg. \$20

\$15.99

Top: Bergamot,
Juicy Peach
Mid: Lily of the Valley,
Orchid, Soft Rose
Dry: Fresh Cedarwood,
Musk



**Far Away
Hand Cream**
2.5 fl. oz.
364-850
reg. \$9
\$6.99



**Far Away
Body Lotion**
6.7 fl. oz.
082-881
reg. \$14
NOW \$6.99



**Rare Pearls
Hand Cream**
2.5 fl. oz.
364-827
reg. \$9
\$6.99



**Rare Pearls
Body Lotion**
6.7 fl. oz.
082-915
reg. \$14
\$10.99



**Haiku
Hand Cream**
2.5 fl. oz.
364-808 reg. \$9
\$6.99



**Haiku
Body Lotion**
6.7 fl. oz.
447-820
reg. \$14
NOW \$7.99

scented softness

Perfumed Skin Softener
Moisturizing formula leaves skin soft and
scented. Each, 5 fl. oz. reg. \$7

\$4.99 each

Avon Classics Candid 739-160
Avon Classics Odyssey 739-762
Imari 738-751
Haiku 738-694

Avon Classics Timeless 739-155
Avon Classics Sweet Honesty 740-246
Avon Classics Night Magic 738-766
Far Away 049-246

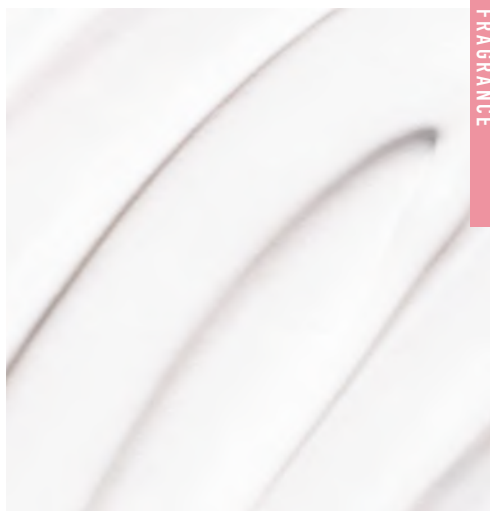

eye want it all!

The delicate skin around eyes is first to show signs of aging—from **crow's-feet**, **bags** and **sags** to **dark circles**. Address multiple signs of aging and see **brighter**, **firmer**, **smoother** skin around eyes for a more youthful look.



KEY INGREDIENTS:

Red Algae:

Rich in fatty acids, helps with hydration and brightening.

Caffeine:

Helps visibly reduce dark circles and puffiness.

Oat Peptides:

Helps with skin elasticity and reducing the appearance of lines.

NEW

Anew Ultimate Multi-Performance Eye Patches

30 pairs/60 patches. Place eye patch in direction based on where you want the most coverage. 623-390 reg. \$34
\$22.99

Anew Ultimate Supreme Radiant Firming Cream

Daytime moisturizer with panthenol, niacinamide and peptides to help boost hydration, visibly restore brightness, firm skin contours, and improve skin texture and elasticity. 1.7 fl. oz. **835-052** reg. \$60

\$41.99



Anew Ultimate Night Repair Serum

See improved tone and texture. With peptides, licorice, hyaluronic acid and niacinamide. Use PM before moisturizer.

1 fl. oz. **625-355** reg. \$45

\$30.99



Anew Ultimate Supreme Eye Balm

Moisturizing formula infused with squalane, sunflower seed oil and antioxidant vitamin E. Wear alone or under makeup.

0.1 oz. net wt. **625-340** reg. \$45

\$30.99



Anew Ultimate Supreme Dual Elixir

With Black Pearl Extract and precious oils. See a dramatic difference in even advanced signs of aging.

Serum/Oil, .67 fl. oz. each.

963-925 reg. \$60

\$41.99



Anew Ultimate Supreme Advanced Performance Crème

With Black Pearl Extract. See a dramatic difference in deep wrinkles and skin radiance.

1.7 oz. net wt. **014-735** reg. \$60

\$41.99



Anew Ultimate Multi-Performance Day Cream Broad Spectrum SPF 25

See wrinkles fade and youthful vibrance return.

1.7 oz. net wt. **763-307** reg. \$42

\$29.99

great PM companions: multitasking BFFs

FOR FACE

Anew Ultimate Multi-Performance Night Cream

It works while you sleep to revive and recreate the look of youthful skin. 1.7 oz. net wt.

763-311 reg. \$42

\$29.99

FOR EYES

Anew Ultimate Multi-Performance Eye System

Visibly smooths crow's-feet and de-puffs under-eye bags.

Cream, .5 oz. net wt.

Elixir, .09 oz. net wt.

021-862 reg. \$42

\$29.99





Anew Platinum Sculpting Sleep Mask

An overnight mask that helps visibly lift, plump and nourish skin while you sleep. Formulated with skin-contouring tetrapeptide, panthenol, niacinamide and yeast extract.

1.7 fl. oz. **835-033** reg. \$42

\$29.99



Anew Platinum Sculpting Body Serum

With moisture-boosting niacinamide, panthenol (provitamin B5) and peptides.

6.7 fl. oz. **506-249** reg. \$45

\$30.99



Anew Platinum Age Delay Serum

With niacinamide, panthenol and peptide.

Formulated to visibly boost elasticity for a firmer look. Use AM and PM before moisturizer.

1 fl. oz. **625-609** reg. \$45

\$30.99



Anew Platinum Firm and Sculpt Cream for Neck and Chest

With Peptide Lifting Complex to treat the skin on your neck and chest, which is more vulnerable to wrinkles and sagging. Use PM after cleansing.

1.7 oz. net wt. **763-584** reg. \$42

\$29.99



Anew Platinum Night Cream

Skin appears smoother overnight, resculpted over time.

1.7 oz. net wt.

753-439 reg. \$42

\$29.99

lift your look with gravity-defying superstars

FOR EYES & LIPS

Anew Platinum Eye & Lip Cream

Redefine the look of eyes and lips.

Dual applicator. .5 oz. net wt.

902-614 reg. \$42

\$29.99

FOR FACE

Anew Platinum Day Cream

Broad Spectrum SPF 25

With Paxillium Technology to help skin look resculpted and Radiescent Microspheres to help visibly restore radiance. 1.7 oz. net wt.

184-146 reg. \$42

\$29.99





see more
youthful skin

Dermatologists recommend
retinol as the #1 wrinkle fighter



**Isa Knox Anew
Clinical Line Eraser with Retinol
Targeted Treatment**

For targeted lines and wrinkles
(expression lines) such as around
forehead and mouth. .67 fl. oz.

925-159 reg. \$40

\$29.99



**Isa Knox Anew Clinical
Line Eraser
with Retinol Treatment**
Great for first-time retinol users.
Use AM/PM. 1 oz. net wt.

763-330 reg. \$45

\$31.99



**Isa Knox Anew Clinical
Line Eraser with Retinol [1.0%]
Advanced Retinol Serum**

Our highest dose of retinol.

Dramatically reduces the
appearance of fine lines, wrinkles
and dark spots. Use PM. 1 fl. oz.

390-751 reg. \$50

\$40.99

0.1% retinol...for your eyes only

IN 2 WEEKS:*

- fine lines & wrinkles appear reduced
- eye-area texture is visibly reduced
- eye area looks and feels firmer

NEW

Anew Clinical Line Eraser with Retinol Eye Cream

Helps improve fine lines, wrinkles, dark circles and puffiness for a more youthful, refreshed appearance.†

0.5 fl. oz. 623-443

reg. \$40

\$24.99

*Based on a test of 33 participants.

†Based on a 6-week clinical test.



KEY INGREDIENTS:

Retinol (0.1%):

Helps visibly reduce fine lines and wrinkles, fade the look of age spots, brighten dull skin and even tone.

Caffeine:

Helps visibly reduce dark circles and puffiness.

Panthenol:

A humectant that draws water into skin's outer layer to help soothe skin and combat dryness.

Shea Butter:

Rich in antioxidants, it helps reduce moisture loss so skin looks smoother.

9 OUT OF 10 WOMEN
showed improvement in
the look of wrinkles...and
it moisturizes, too.



**Isa Knox Anew Clinical
Revitalize & Reveal
Advanced Wrinkle Corrector**
In just two weeks, wrinkles appear
reduced. 1.7 fl. oz. **470-100**
reg. \$40
\$29.99



**Isa Knox Anew Clinical
Revitalize & Reveal Intensive Peel**
Intensive resurfacing peel similar to
pro acid peels. With AHA and PHA.
1 fl. oz. **780-025** reg. \$45
\$29.99



**Isa Knox Anew Clinical Revitalize & Reveal
Resurfacing Expert Smoothing Fluid**
79% as effective as a pro micro-dermabrasion
without the same irritation. 1 fl. oz.
852-282 reg. \$44
\$31.99



**Isa Knox Anew Clinical
Revitalize & Reveal Resurfacing Lotion for Body**
Exfoliates with gentle yet effective AHA lactic
acid. Moisturizes with shea butter.
5 fl. oz. **390-785** reg. \$34
\$20.99



**Isa Knox Anew Clinical
Revitalize & Reveal
Extra Strength Retexturizing Peel**
Results similar to a 35% pro glycolic peel.*
30 fragrance-free pads. 2" diam. **632-774** reg. \$40
\$29.99

*In 6 out of
8 attributes
tested over a
7-week period.

In 7 days, see a visible difference:
it lifts. it firms. it tightens. all in one.



**Isa Knox Anew Clinical
 Collagen Booster
 Eye Lift Pro Dual Eye System**

With a peptide
 complex to help boost
 skin renewal.

Gel, .33 fl. oz.
 Cream, .33 fl. oz.
 564-550 reg. \$40

\$24.99



**Isa Knox Anew
 Clinical Collagen Booster
 Rejuvenating Serum Ampoules**

Powerful peptide blend boosts
 skin renewal. 60 capsulated
 single-use ampoules. .008 fl. oz.
 each. 803-077 reg. \$66

\$54.99



**Isa Knox Anew
 Clinical Collagen Booster
 Microneedling Polisher**

At-home alternative to micro-
 dermabrasion and micro-
 needling. Visibly diminishes
 pores, fine lines and wrinkles.
 1.7 fl. oz. 798-592 reg. \$34

\$20.99



**Isa Knox Anew
 Clinical Collagen Booster
 Firming Cream**

With moisturizing and skin-
 plumping niacinamide and
 squalane. Hygienic, airless
 pump. 1.7 fl. oz.
 069-327 reg. \$45

\$29.99

**Anew Vitamin C
Exfoliating Peel Pads**
With PHA and pineapple extract,
vitamin C, panthenol and glycerin. Exfoliates
and helps visibly brighten. Formulated
without alcohol and fragrance.
4.3 fl. oz. 70 pads. **169-143** reg. \$28
\$22.99



**Anew Vitamin C
Antioxidant Lip Treatment**
Nourishes lips with vitamins C and E.
.13 oz. net wt. **784-547**
reg. \$14
\$9.99



Anew Vitamin C Brightening Eye Cream
Visibly reduces dark circles. Under-eye
area looks brighter and more even-toned.
.5 fl. oz. **953-602** reg. \$34
\$23.99



Anew Vitamin C Brightening Serum
Skin is visibly energized and brightened with
the power of 10% pure vitamin C. 1 fl. oz.
522-066 reg. \$44
\$27.99



**Anew Vitamin C Illuminating
Priming Moisturizer**
With skin-smoothing silicones. Use after
Brightening Serum. Wear alone or under
makeup. 1.7 fl. oz. **914-671** reg. \$34
\$23.99



C Spot Go

Vitamin C is known as the go-to skin brightener. Now skin appears brighter in one week* with a concentrated treatment formulated to target dark spots, discolorations and dullness.



97%

agree

skin discolorations
appear to fade†

*In a clinical study.
†In a 4-week, consumer-
perception study.

Anew Vitamin C Targeted Skin Brightener

With the triple-antioxidant power of 7% vitamin C, 2% ferulic acid and vitamin E, skin looks brighter and more even-toned with a dramatically improved appearance in overall skin clarity. With moisturizing allantoin and soothing aloe. Suitable for sensitive skin.
.5 fl. oz. **169-177** reg. \$34

\$23.99

EVERY BODY WANTS TO LOOK RADIANT

Vitamin C, plus other skin-nourishing ingredients, helps your skin look brighter and smoother all over.



Anew Vitamin C Nourishing Body Butter

With hydrating shea butter and niacinamide, plus vitamins C and E to help restore radiance. Fruity-floral and citrus scent. 7.8 fl. oz. **443-767**
reg. \$32

\$20.99

Anew Vitamin C Dry Body Oil

Soothing sunflower seed and jojoba oils help keep skin feeling supple. 3.4 fl. oz. **074-432**
reg. \$34

NOW \$14.99

Anew Vitamin C Glow Body Scrub

Sugar-based formula with pineapple and papaya enzymes and coffee seed extract exfoliates dry, dull skin. Citrus scent. 9 oz. net wt. **443-752**
reg. \$36

\$20.99



Isa Knox Anew Solaire Everyday Mineral Face Protection Cream Broad Spectrum SPF 50

Lightweight formula with zinc oxide. Suitable for sensitive skin. Water-resistant (40 minutes). 1.7 fl. oz. **911-467** reg. \$32

\$25.99



Isa Knox Anew Solaire Everyday Face Protection Lotion Broad Spectrum SPF 50

1.7 fl. oz. **911-400**
reg. \$32

\$25.99



Isa Knox Anew Solaire Active Face & Body Protection Lotion Broad Spectrum SPF 50

2.7 fl. oz. **399-873**
reg. \$38

\$29.99

93% of women believe
it dramatically improves
skin's overall appearance.*



Anew Power Serum

Visibly improves wrinkles, radiance, firmness and texture. Use AM and PM after cleansing, before moisturizing. 1 fl. oz.

838-047 reg. \$45

\$29.99

*Based on those who expressed an opinion in a consumer-perception study.

Best of
K-Beauty

SPF 50:
rich milky
texture for
extra care

SPF 30:
lightweight
texture for
everyday wear

sun care + skin care in one

**BROAD-SPECTRUM
SUN PROTECTION**

**LEAVES NO
VISIBLE
WHITE CAST**

PLUS...

HYALURONIC ACID
helps skin feel
plump and supple

CERAMIDES
help protect the
skin barrier

CENTELLA ASIATICA
helps hydrate
and soothe skin

**Beyond Glow
Sun Milk SPF 50**
With higher SPF. Blends seamlessly.
Perfect for all skin tones. Formulated
without fragrance. 1.7 fl. oz.
929-541 reg. \$38
\$29.99

**Beyond Glow Sun
Moisturizer SPF 30**
For face and body. Blends seamlessly.
Perfect for all skin tones. Formulated
without fragrance. 1.7 fl. oz.
927-773 reg. \$38
\$29.99

BEYOND GLOW

CENTELLA COLLECTION



in one use

relieves the look of redness caused by dryness*

Beyond Glow Centella Redness Relief Serum

A soothing gel serum with centella asiatica, panthenol and glycerin to help relieve the appearance of redness. 1 fl. oz. 350-399 reg. \$34

\$25.99

*Based on a consumer-perception study of 32 people.

in 6 days

skin barrier improved†

Beyond Glow Centella Soothing Cream

Moisturizes and reduces the look of redness caused by dryness. Hypoallergenic and noncomedogenic. 2.7 fl. oz.

350-422 reg. \$34

\$25.99

†Based on a clinical study of 32 people.

96%

said skin feels instantly cooled**

Beyond Glow Centella Cooling Toner

Refreshes and moisturizes irritated skin caused by dryness in seconds. 6.7 fl. oz.

350-403 reg. \$25

\$19.99

**Based on a consumer-perception study of 31 people.

Nourish

**Beyond Glow
Lipcerin
Intensive
Nourishing
Lip Care**
reg. \$25
\$17.99



Nourishing
052-325

An intensive, glistening formula that nourishes dry lips with moisture. With a plumping peptide, moisture-enhancing glycerin and smoothing shea butter. Clear finish. .5 fl. oz.

Plump

**Beyond Glow
Lipcerin
Plump and
Cool Lip
Care**
reg. \$25
\$17.99



Plump and Cool
052-344

An intensely moisturizing, glistening formula that visibly plumps and softens lips. With cooling menthol for an instant visible increase in lip volume. Clear finish. .5 fl. oz.

Tint

**Beyond Glow
Lipcerin
Hydrating
Tinted
Lip Care**
reg. \$25
\$17.99



Twinkle
052-750



Flash
052-909



Gleam
053-097



Flare
053-101



Splendor
053-078



Smolder
053-140

An intensely moisturizing, glistening formula that visibly softens lips and adds a glossy hint of color. With a plumping peptide, moisture-enhancing glycerin and smoothing shea butter. .5 fl. oz.

shifting shades magic results

Presto change-o! Formula interacts with your lips' pH and transforms to your personalized shade of pink.



NEW

**Beyond Glow
Lipcerin Color
Shift
Tinted Lip Care**

A glistening formula that nourishes dry lips and adapts to your lips for a customized shade. Each, .5 fl. oz.
reg. \$25

\$17.99



Day Shift
Lemon/lime shade shifts to a **warm pink** on lips.
840-756



Night Shift
Black shade shifts to a **cool pink** on lips.
840-760

Cleansers with benefits

fruit-infused cleansers

For All Skin Types
With Kiwi Extract, Vitamins B3, B9 and Provitamin B5

Beyond Glow Gentle Foaming Cleanser with Vitamins and Kiwi

A gentle foaming water-based cleanser that easily washes off makeup and residue without stripping your skin, leaving it feeling soft and smooth. Skin looks brighter and revitalized. 5 fl. oz. **575-760** reg. \$19

\$14.99

For All Skin Types
With Mango Butter & Papaya Enzyme

Beyond Glow Melting Balm Cleanser with Enzyme and Mango Butter

Transforms into a silky oil when massaged onto skin. Add water for a creamy cleansing milk that rinses away makeup, residue and even visible blackheads and whiteheads, leaving your skin feeling soft, smooth and refreshed. 5 fl. oz. **575-865** reg. \$19

\$14.99

*Based on a consumer-perception study of 33 people.



96%
 Said skin
 feels
 smooth*

100%
 Said it thoroughly
 melts away
 makeup*



Cleanse + Hydrate
 For Dry Skin
 With Hyaluronic
 Acid & Niacinamide

Beyond Glow Hyaluronic Acid + Niacinamide Facial Cleanser
 5 fl. oz. **627-821**
 reg. \$15
\$11.99



Cleanse + Brighten
 For Normal Skin
 With Vitamin C
 & AHA

Beyond Glow Vitamin C + AHA Facial Cleanser
 5 fl. oz.
628-450
 reg. \$15
NOW \$8.49



Cleanse + Exfoliate
 For Oily Skin
 With Salicylic
 & Citric Acids

Beyond Glow Salicylic + Citric Acids Facial Cleanser
 5 fl. oz. **627-798**
 reg. \$15
NOW \$8.49



Beyond Glow Niacinamide 2% Cream Mist

Deliver an instant boost of hydration to your skin with this creamy, fast-absorbing spray-on serum that can be used under or over makeup for glowing skin anytime, anywhere. Infused with niacinamide.

3.3 fl. oz. **617-365** reg. \$34

\$25.99



Beyond Glow Niacinamide 10% Neck Firming Cream

Nighttime hydrating neck and chest cream formulated with tried-and-true ingredients niacinamide, shea butter and squalane derived from olive oil, plus panthenol, which helps strengthen the skin barrier. Contains retinol. 3.3 fl. oz. **052-249** reg. \$38

\$29.99



Beyond Glow Niacinamide 10% Eye Cream

Nighttime moisturizing eye cream formulated with tried-and-true ingredients niacinamide and caffeine, plus panthenol, which helps strengthen the skin barrier. Contains retinol.

1 fl. oz. **052-272** reg. \$30

\$22.99



In just 4 weeks:

Beyond Glow Niacinamide 10% Neck Firming Cream

- Crepey skin appears smoothed*
- Neck and décolleté lines look improved*

*Based on a clinical study on 31 people.

Beyond Glow Niacinamide 10% Eye Cream

- Crow's-feet appear reduced†
- Helps under-eye bags look depuffed†

†Based on a clinical study on 30 people.

Minimize the look of PORES



serum + cream
together

3X

Reduction in the
look of pores**

Beyond Glow Niacinamide 10% + Panthenol Serum

Helps improve even tone and elasticity. Niacinamide, also known as vitamin B3, helps even skin tone and replenish the skin barrier. Panthenol, also known as provitamin B5, helps lock in moisture. 1 fl. oz.

255-612 reg. \$38

\$29.99

Beyond Glow Niacinamide 10% All-in-One Cream

Nighttime facial cream that helps enhance your healthy-looking glow. All-in-one facial cream that visibly brightens skin, reduces fine lines and helps support the skin barrier. Contains retinol. 3.7 fl. oz.

617-350 reg. \$38

\$29.99

Serum + cream, when used together:
Reduce the look of pores by
44%⁺⁺

**Versus using the serum alone, based on a clinical study.

††In a 4-week clinical trial of 32 people.

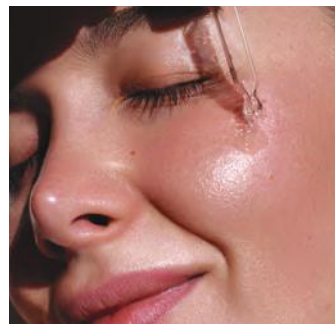



Beyond Glow Hyaluronic Acid 1.5% + Ferulic Acid Serum

Hyaluronic acid, known as a “moisture magnet,” helps infuse skin with instant and lasting hydration. Ferulic acid, a powerful antioxidant, helps defend skin from environmental stressors. 1 fl. oz. **255-593** reg. \$38

\$29.99



Beyond Glow Vitamin C 6% + Ferulic Acid Serum

Vitamin C visibly improves radiance for glowing skin. Ferulic acid, a powerful antioxidant, helps protect skin from environmental stressors. 1 fl. oz. **255-589** reg. \$38

\$29.99

Clinically tested to improve skin radiance in 3 days



What makes Beyond Glow
Vitamin C serum so special?



125-hour antioxidant effect*



4X stronger skin barrier in 2 weeks*

Just look at the **antioxidant effect!**
of Beyond Glow Vitamin C 6% + Ferulic Acid Serum

With
Beyond
Glow
Serum



After 30 mins



Without
Beyond
Glow
Serum

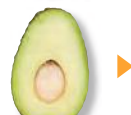

Boosts absorption of vitamin C by **2X****

Use with
Vitamin C
6% + Ferulic
Acid Serum
for optimal
results.

Beyond Glow Galvanic Booster Device

Give your skin a spa treatment at home in three minutes. Red LED light helps tone the appearance of skin texture, enhances your radiant glow and visibly promotes skin health. On-the-go compact design. Automatically turns on and off. Uses two cell batteries (included). **255-627** reg. \$60

\$49.99

*Evaluated by in vitro test. Based on stripped skin instrumental study on 31 people.

**Evaluated by Dongduk Women's University Industry-Academia Cooperation (ex vivo test, DPPH, Oct. 13 to 24, 2023).

The Trending Star Ingredient: SNAIL MUCIN Complex

Clinically tested to
improve skin tone
and brightness

Beyond Glow Snail Mucin Complex + Panthenol Cream

Moisturizes while it visibly improves texture and elasticity. With snail mucin complex and panthenol, which helps lock in moisture. 3.7 fl. oz. **255-536** reg. \$36

\$27.99

Beyond Glow Snail Mucin Complex + Niacinamide Serum

Visibly brightens, moisturizes and retexturizes. With snail mucin complex and niacinamide, also known as vitamin B3, which helps even skin tone and strengthen the skin barrier. 3.3 fl. oz. **255-574** reg. \$36

\$27.99

Our cream and serum, formulated with snail mucin complex, moisturize and help visibly brighten skin with a clear, cushiony yet fast-absorbing texture that disappears into the skin while plumping it up with hydration.



Real Formulas, Real Results

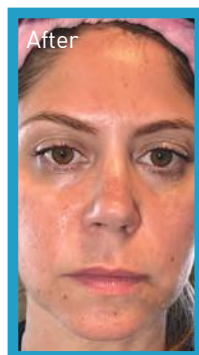
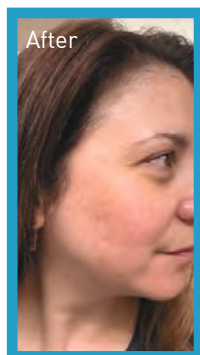
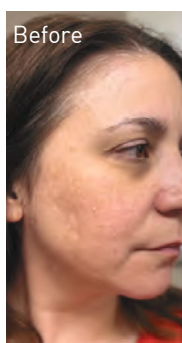

"I'M GETTING SO MANY COMPLIMENTS ON MY BARE SKIN.
I ALMOST DON'T WANT TO EVEN WEAR MAKEUP!"

"BEYOND GLOW IS A GAME CHANGER.
I HAVE SEEN A SIGNIFICANT IMPROVEMENT IN MY SKIN."

The Ambassadors were gifted with the Beyond Glow Snail Mucin Cream, plus the four serums from the Beyond Glow regimen (pages 69-71), which they used with the Galvanic Booster Device, AM and PM, for two weeks.



**Anew Hydra Fusion
De-Puffing
Eye Serum**

With caffeine and hyaluronic acid. Cooling ceramic tip. Instantly boosts hydration around eye area by 3X. .5 fl. oz. **137-737** reg. \$34

\$22.99

**Anew Hydra Fusion
1.5% Hyaluronic
Acid Serum**

With three different molecular sizes of HA that reach multiple layers of skin's surface to visibly plump skin. 1 fl. oz. **290-390** reg. \$44

\$25.99

**Anew Hydra Fusion
Cleansing
Micellar Water**

No need to rinse off. 10.1 fl. oz.

139-380 reg. \$14

\$9.99

**Anew Hydra Fusion
Nighttime Facial
Treatment**

Hyaluronic acid. Shea butter beads. Visibly re-plumps skin with 3X more moisture. Relaxing rose scent. 1.7 oz. net wt. **139-429** reg. \$34

\$22.99

**Anew Hydra Fusion
Gel Cream**

72 hours of long-lasting hydration. 1.7 oz. net wt.

266-893 reg. \$34

\$22.99



For dryness, loss of elasticity and firmness
moisturizing eye bomb
 Lightweight, refreshing eye cream cools on contact. Helps keep eye area looking firm, resilient and smooth.
 .84 fl. oz. **021-915**
 reg. \$53
\$48



For dryness, dullness and uneven texture
the true cream - aqua bomb
 70% increase in hydration levels.*
 1.68 fl. oz.
556-207
 reg. \$42
\$38
 *Based on a clinical study.



For dry, irritated skin
moisturizing bomb toner
 A fast-absorbing, milky-textured toner clinically tested to increase skin's moisture levels in arid, dry conditions.
 6.7 fl. oz. **929-207**
 reg. \$33
\$30



For dryness, loss of elasticity and firmness
the true cream - moisturizing bomb
 26 hours of long-lasting moisture.*
 1.69 fl. oz. **079-252**
 reg. \$42
\$38
 *Based on a clinical study.



For dryness, dullness and uneven texture
aqua bomb jelly cleanser
 Jelly to foam. Amino acids and glycerin-based cleansing agents gently cleanse.
 5.41 fl. oz.
894-413 reg. \$35
\$30



For dull, dry, fatigued skin
aqua bomb sleeping mask
 Unique jelly-pudding texture! Replenishes with explosive hydration for smoother skin and a healthy glow.
 2.53 oz. net wt.
514-717 reg. \$42
\$38



NORMAL TO DRY SKIN

**Isa Knox LXNEW Clean
Nourishing Cream Cleanser**

Removes impurities and makeup while restoring moisture. 5 fl. oz. **717-990** reg. \$15

\$11.99



OILY TO NORMAL SKIN

**Isa Knox LXNEW Clean
Soothing Whipped Oil Cleanser**

Helps eliminate impurities and excess oil. 5 fl. oz. **718-025** reg. \$19

\$14.99



**NORMAL, DRY AND
COMBINATION SKIN**

**Isa Knox LXNEW
Clean Balancing Gel Cleanser**

Gel to foam. Helps remove oil and impurities while rebalancing skin. 5 fl. oz. **718-010** reg. \$15

\$11.99



**NORMAL, DRY,
COMBINATION, OILY SKIN**

**Isa Knox LXNEW Clean 2-in-1
Exfoliating Cleansing Balm**

Melts away makeup and impurities. Spatula included. 3.5 oz. net wt. **718-006** reg. \$32

\$19.49

Avon Solutions Banishing Serum

An intensive serum with ingredients known to help improve the appearance of dark spots and uneven skin tone. 1 fl. oz. **507-905** reg. \$18

\$13.99

**Avon Solutions****Dramatic Firming Serum**

This moisturizing serum contains effective anti-aging ingredients that help promote a more youthful appearance. 1 fl. oz. **507-871** reg. \$18

\$13.99

**Avon Solutions Nurtura Serum**

With skin-nourishing ingredients known to help combat dryness and flakiness, and help hydrate. 1 fl. oz. **507-924** reg. \$18

\$13.99

**Solutions Dramatic Firming Cream**

Skin looks and feels smoother. 1.7 fl. oz.

374-657
reg. \$14

\$10.99

**Solutions Nurtura Replenishing Cream**

Adds moisture to dry skin. 1.7 fl. oz.

908-263
reg. \$14

\$10.99

**Solutions Banishing Cream Skin Discoloration Improver**

Visibly improves skin tone. 1.7 fl. oz.

267-115
reg. \$14

\$10.99

**Solutions Anti-Aging Cream**

Moisturizing formula works to visibly smooth the appearance of fine lines and wrinkles. 1.7 fl. oz. **949-460** reg. \$14

\$10.99



**Rice Water Bright
Rice Bran
Gentle Exfoliating
Cleanser**
Daily scrub with
organic rice bran
powder, rice bran oil
and hydrated silica.
10.1 fl. oz. **376-865**
reg. \$19
\$14.99



**Rice Water Bright
Facial Cleansing
Lotion**
Helps brighten skin.
Gently removes
makeup and
impurities.
6.7 fl. oz. **720-184**
reg. \$14
\$10.99



**Rice Water Bright
Foaming Cleanser**
Light whipped foam.
With rice water and
soapwort extract.
Skin looks clear
and bright.
10.1 fl. oz. **508-093**
reg. \$19
\$14.99



**Rice Water Bright
Mild Cleansing
Water**
Removes impurities
via the micellar
method, so no need
to rinse off!
16.9 fl. oz. **288-360**
reg. \$18
\$13.99



**Smaller Size!
Rice Water Bright
Foaming Cleanser**
Light whipped foam.
With rice water and
soapwort extract.
Convenient size for
your medicine cabinet.
5 fl. oz. **478-479**
reg. \$13
\$9.99



**Rice Water Bright
Light Facial
Cleansing Oil**
With jojoba oil
and rice water
extract, known to
visibly brighten and
moisturize skin.
5 fl. oz. **720-199**
reg. \$20
\$15.99



**Rice Water Bright
Cleansing
Facial Wipes**
Great on the go.
With rice extract to
moisturize while
cleansing. Removes
eye makeup.
50 sheets. **508-108**
reg. \$13
\$9.99



**Rice Water Bright
Facial Massage
Cream**
With rice water,
vitamins A, B
and E, ceramide
and minerals. After
cleansing, massage
into skin 2-3 times
a week. 6.7 fl. oz.
450-200 reg. \$25
\$19.99

Calendula Essential Moisture

Daily skin care for irritated and sensitive skin. With moisturizing calendula extract, a soothing herb complex, and the ultimate hydrator, hyaluronic acid.

Serum

A moisturizing and soothing serum that helps calm skin and enhance hydration.

1.35 fl. oz. **746-263** reg. \$15

NOW \$8.99



with soothing calendula extract

for petal-soft skin around eyes

Eye Cream

A lightweight, non-greasy, moisturizing and soothing eye cream.

.67 fl. oz. **966-245**

reg. \$14

NOW \$7.99



**Best of
K-Beauty**



**fmg Match Prime
Face Perfector**

FREE

**WITH ANY TWO
FMG MATCH OR CASHMERE
FACE MAKEUP PURCHASES,
PAGES 80-87.**

Limited quantities.

Flaw-blurring mattifying oil-free
formula visibly minimizes pores
and fine lines. Sheer coverage.
Matte finish. Formulated without
parabens. 1 fl. oz.

103-744

reg. \$19

\$14.99

if purchased separately.



powder power

New & improved talc-free formulas.

fmg Match Dust Finishing Powder

Loose powder helps to set makeup and perfect skin. Translucent formula with light-diffusing ingredients known to help blur the appearance of imperfections and silica to help control shine. Goes on smooth and provides a naturally radiant finish. Sheer to light coverage. Formulated without parabens, phthalates, sulfates, fragrance and talc. Vegan.

.16 oz. net wt. reg. \$20

\$15.99



fmg Match Set Finishing Powder

Loose powder blends effortlessly, creating an invisible veil that sets makeup for lasting wear. Translucent formula infused with light-diffusing ingredients known to help blur the appearance of imperfections and silica to help control shine. Goes on smooth and provides a soft matte finish. Formulated without parabens, phthalates, sulfates, fragrance and talc. Vegan. .16 oz. net wt.

Invisible 750-975

reg. \$20

\$15.99

FREE

fmg Match
Prime Face
Perfector

Details, page 79.



hold on tight

Get dewy skin in an instant!
Your go-to prep step for
effortless makeup application.

NEW

fmg Match Embrace Gripping Primer

Sheer, non-greasy gripping formula, with moisturizing hyaluronic acid, skin-softening glycerin and antioxidant-rich niacinamide and dragon fruit, helps to hold makeup in place, blur pores, boost radiance and even skin tone. Formulated without parabens, talc, sulfates and phthalates. Vegan.

1 fl. oz. **756-328**
reg. \$19

\$14.99



fmg Match Airbrush Retouch Tinted Primer

Helps soothe and even skin tone and provides a lit-from-within dewy complexion. With skin-caring ferulic acid, panthenol (provitamin B5) and niacinamide. Formulated without parabens, phthalates, fragrance and talc.

1 fl. oz. reg. \$21

\$16.99



fmg Match Filter Serum Tint Foundation

Instantly hydrates, blurs flaws and evens tone. With hyaluronic acid, vitamin E and berry complex. Buildable coverage. Demi-matte finish. Formulated without talc, parabens and fragrance. .31 oz. net wt. reg. \$21

\$16.99

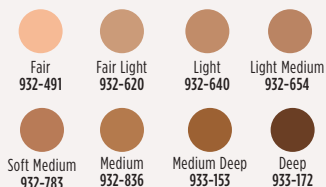

fmg Match Wand Correcting Stick

Neutralizes unevenness, brightens and color corrects. Long-wearing formula with shea butter and vitamin E. Formulated without parabens, phthalates and sulfates. .21 oz. net wt. reg. \$19

\$14.99

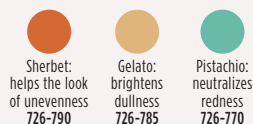

FREE

fmg Match Prime Face Perfector

Details, page 79.



better than bare

fmg Match Tint

Radiant Tinted Moisturizer

Brightens skin tone, boosts moisture and blurs flaws. With passion fruit, chia and sunflower seed oils, and vitamin E and panthenol (provitamin B5). Buildable coverage. Radiant finish. Formulated without parabens. 1 fl. oz. reg. \$23

\$17.99

FULL RANGE OF FLEXIBLE SHADES!

				
Fair 639-597	Fair Light 639-601	Light 639-616	Light Medium 639-620	Soft Medium 639-635
				
Medium 639-640	Medium Deep 639-707	Tan Deep 639-726	Deep 639-730	





Featured shade: W5.

























- 24 hours of breathable wear
- Visibly blurs pores, fine lines and wrinkles
- Soft-focus satin finish
- Flexible shades to match any skin and undertone

NEW

fmg Cashmere Soft Focus Foundation

Weightless hydrating formula with 2% niacinamide and oil-controlling silica powders. Helps to camouflage the appearance of imperfections and redness without transferring for smooth, even all-day complexion perfection. Blends effortlessly and never looks cakey. Buildable medium-to-full flexible coverage. Formulated without parabens and talc. 1.01 fl. oz. reg. \$25

\$20

			
N1 529-371	W1 529-879	N2 530-295	W2 529-883
			
C2 530-500	N3 530-515	N4 530-520	W04 530-830
			
C4 530-591	N4.5 530-864	N5 530-955	W5 531-253
			
W05 530-879	C5 530-940	N6 531-325	W6 531-526
			
N7 531-660	C7 531-640	W8 531-689	W08 531-727
			
N9 531-803	W9 531-731	N10 531-841	W10 531-822

Available in Cool (C), Neutral (N), Warm (W) and Warm Olive (WO) undertones.

focus on: blur



Featured shade: N6.

focus on: dewy



MAKEUP

Featured shades: (on model) Beach Blush on lips and Cranberries on cheeks.

NEW

LIMITED EDITION

fmg Cashmere Multi-Balm

Add a sheer wash of color to face and lips. A blend of seven skin-loving peptides and moisturizing ingredients helps to visibly enhance, smooth and refine the complexion. Soft-focus tinted formula with light coverage complements your skin so the real you comes through. Dewy luminous finish with no greasy after-feel. Vegan. Formulated without parabens and sulfates. .91 oz. net wt. reg. \$25

\$20 each











FREE

fmg Match
Prime Face
Perfector

Details, page 79.





	
C1 531-856	N2 531-947
	
W02 532-010	C3 532-044
	
W3 532-116	N4 532-120
	
W5 532-211	N6 532-230
	
W7 532-719	N8 532-867

Available in Cool (C), Neutral (N), Warm (W) and Warm Olive (WO) undertones.

focus on: flawless

NEW

fmg Cashmere Soft Focus Full Coverage Concealer

24 hours of flawless, comfortable, breathable wear. Creamy, hydrating formula with 2% niacinamide, amino acids and lipids visibly blurs pores, fine lines and wrinkles. Helps camouflage the appearance of imperfections, dark circles and redness without settling or transferring. Blends effortlessly, never looks cakey. Buildable full coverage with a soft-focus, natural satin finish. Formulated without parabens and talc. .24 oz. net wt. reg. \$18

\$14 each

FREE

fmg Match
Prime Face
Perfector

Details, page 79.



Featured shade: C1.



fmg Cashmere Cream Concealer

Long-wearing formula helps to camouflage dark circles, acne and uneven skin tone. With hyaluronic acid and collagen. Full-coverage. Matte finish. Formulated without parabens, phthalates, talc and fragrance. .21 oz. net wt. reg. \$17

\$13

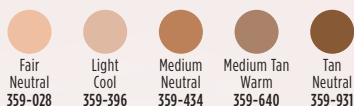

fmg Cashmere Multi-Peptide Face Primer

Preps skin. Revitalizing ingredients help to smooth the appearance of fine lines and pores and visibly plump and strengthen the skin barrier. Sheer gel formula with Matrixyl 3000 peptide blend, hyaluronic acid, collagen and niacinamide. Formulated without parabens, talc and fragrance. 1 fl. oz. **739-284** reg. \$24

\$19



fmg Cashmere Under Eye Primer

Helps diminish the look of dark circles and fine lines. With caffeine, green tea extract and a vegan alternative to collagen. Formulated without parabens, phthalates and fragrance. .317 oz. net wt.

010-429

reg. \$24

\$19



fmg Cashmere Multi-Peptide Eyeshadow Primer

Keeps eyeshadow in place and intensifies the color. Skin-loving ingredients help to reduce the appearance of fine lines and visibly plump and strengthen the skin barrier. Sheer formula with Matrixyl 3000 peptide blend, hyaluronic acid, collagen and panthenol. Formulated without parabens and talc. .31 oz. net wt. **906-385** reg. \$24

\$19

fmg Glimmer Powder Illuminator

Finely milled powder creates a multi-dimensional luminous glow instantly. Lightweight buildable formula with vitamin E. Radiant finish. Formulated without parabens, phthalates and fragrance.

.35 oz. net wt.
reg. \$15

\$11.99



fmg Glimmer Be Blushed Cheek Color

Creamy formula with vitamin E. Buildable coverage. Dewy finish. Formulated without parabens, phthalates and fragrance.

.14 oz. net wt. reg. \$17

\$12.99

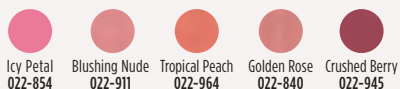

fmg Glimmer Powder Blush

Weightless formula with ultrafine pearl and vitamin E. Buildable coverage. Matte finish. Formulated without parabens, phthalates and fragrance. .28 oz. net wt. reg. \$15

\$11.99

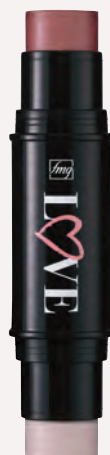

fmg LOVE Glow Balm Duo Illuminating Stick

Highlight and define. With pomegranate extract, mango and shea butter, vitamins E and C, and avocado oil. Sheer formula with pearlescent finish. Formulated without parabens, phthalates and fragrance. .28 oz. total net wt. 924-573 reg. \$22

\$16.99



Featured shade: (on model) Sweetest Day;
(right) Long Stemmed.

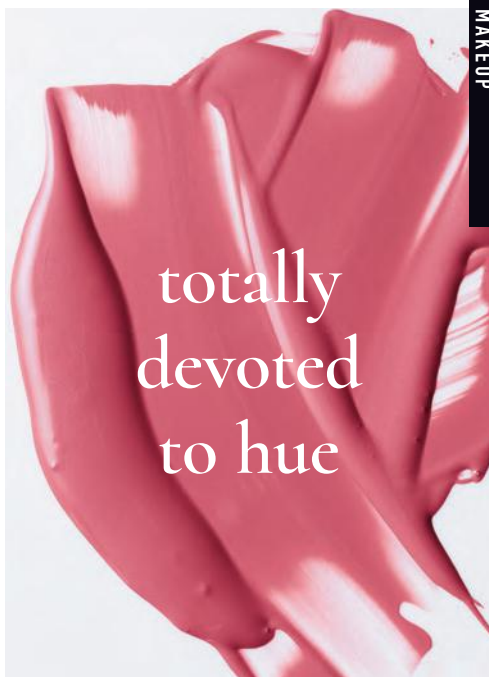

totally
devoted
to hue

NEW

fmg LOVE True Devotion Liquid Blush

Hydrating lightweight formula with blueberry extract melts effortlessly into skin, leaving a naturally radiant glow. Just a dot is all that is needed for a beautifully fresh and multidimensional blush. Blends easily for a smooth, even flush of blush look. Buildable creamy coverage with a subtle pearly finish. Formulated without parabens, sulfates, phthalates and talc.

.15 fl. oz. reg. \$19

\$14.99 each



ValenWine
623-735

Sweetest Day
623-663

Candy Hearts
623-678

Long Stemmed
623-720

NEW

fmg LOVE Lip Butter Crème

Ultra-creamy yet weightless formula, infused with a nourishing blend of jojoba, sweet almond, apricot, olive and evening primrose oils, mango extract and shea butter, melts into lips and drenches them in moisture, leaving them buttery soft with a kiss of glossy color.

Click pen applicator. Vanilla scented. Formulated without parabens, gluten, talc, sulfates and phthalates. .10 oz. net wt. reg. \$19

\$14.99 each



Girlfriend
286-329



Enchanted
286-333



Cherished
286-405



Sweetest
286-390



fmg LOVE Lip Butter

Sheer, high-shine formula with cupuaçu seed butter, mango extract, and apricot kernel and olive fruit oils. Buildable coverage. Vanilla scented. Formulated without parabens, sulfates and phthalates.

.09 oz. net wt.
reg. \$19

\$14.99



Tease
063-132



Rendezvous
063-166



Love Affair
063-242



Pucker Up
063-128



Flirtatious
063-219



Secret Crush
063-147

LOVE

at first plush

NEW

fmg LOVE Plush Lip Oil

Luxurious lip oil provides the perfect mix of beautiful shine, color and comfort. Lightweight non-sticky formula, with vitamin E and a blend of jojoba seed, argan and camellia oils, glides on smoothly and leaves lips feeling soft and moisturized. Available in sheer or shimmer finishes. Formulated without parabens and talc. .13 fl. oz. reg. \$17

\$12.99 each

Featured shade:
First Toast.

**Best of
K-Beauty**

SHEER
Love Galore
(pH adjusting color)
756-370

SHEER
First Toast
756-351

SHIMMER
Bachelorette
756-366

GO. by Glimmer Lacquered Lip Gel

Ultimate fusion of shiny gloss and tinted lip color in one. Non-sticky formula with gel-like texture glides on and helps to leave lips feeling soft and cushioned. Infused with a Super-Fruit Extract Complex that includes noni fruit, passionflower and amla fruit extract. Buildable coverage with a glossy finish. Formulated without parabens, talc, sulfates, phthalates and mineral oil. .14 oz. net wt. reg. \$17

\$12.99



Soft
922-327



Fruity Floral
922-312



Whisper Pink
750-114



Sunset Rose
750-205



Waffle Cone
750-023



Orchid Bloom
750-320



Seeing Red
750-391



Currant Crush
750-478



**Best of
K-Beauty**



GO. by Glimmer Whipped Lip & Cheek Tint

Ultimate multitasker delivers beautiful color to lips and cheeks. With apple fruit extract, an antioxidant known to help promote smooth, glowing skin. Full pigmented coverage with a velvety matte powder finish. Formulated without parabens, talc, sulfates, phthalates and mineral oil. .14 oz. net wt. reg. \$18

\$12.99



Velvet Vanilla
922-293



Cherry Cocktail
922-289



Frozen Pink
749-994



Blushed
749-870



Hibiscus Tea
750-019



Peony
749-865



Flora
749-956



Jam
749-850

party on!



**fmg Glimmer
Birthday Balm
Lip Crayon**

Sheer, soft shine formula
with non-GMO shea butter.
Formulated without parabens
and gluten. .1 oz. net wt.
reg. \$17

\$12.99 each

Featured shades (left to right):



FOR \$17.98 mix or match, any two for discount to apply,
pages 92-93.



give 'em 'tude

fmg Glimmer Mattitude Liquid Lipstick

Lock in vivid, saturated color with a comfortable, non-drying, transfer-resistant formula that wears all day without fading or feathering. With vitamin E and a blend of olive and sunflower oils to help smooth and soften lips. Glides on effortlessly, delivering full coverage in one swipe with a velvety soft matte finish. Formulated without parabens, sulfates and phthalates. Vegan. .12 fl. oz. reg. \$18

\$13.99 each

Featured shades (left to right):



Relentless
418-752



Driven
419-050



Tenacious
419-232



Resolute
419-228



Ambitious
419-266



Persistent
418-771



Devoted
418-896

fmg Glimmer Lip Conditioner

Leaves dry, cracked lips feeling soft and smooth. With mango seed butter, vitamin E, and jojoba and sunflower seed oils. Formulated without parabens, sulfates, phthalates and talc.

.12 oz. net wt.

794-578

reg. \$12

\$9.49





fmg Glimmer Satin Lipstick

Lightweight creamy formula with pomegranate extract. Buildable coverage. Satin finish. Formulated without parabens and sulfates. .10 oz. net wt. reg. \$15

\$11.49



Featured shade: Blaze.



fmg Glimmer Matte Lipstick

Vivid color. Velvety feel. Featherlight non-drying formula with pomegranate extract. Buildable medium-to-full coverage. Matte finish. Formulated without parabens, talc, sulfates and phthalates. .10 oz. net wt. reg. \$15

\$11.49



ANY TWO FOR \$15.98 mix or match, any two for discount to apply, page 95.

fmg Glimmer Eyeshadow Quad

Soft powder formula lasts all day. No messy fallout. Buildable coverage. Formulated without parabens and fragrance. Available in Multi and all Matte finishes. .21 oz. total net wt. reg. \$18

\$13.99



MULTI Mistress 883-902 MULTI Goddess 901-330 MULTI Muse 880-459 MULTI Minx 885-738



MULTI Darling 880-789 MULTI Maven 884-750 MULTI Temptress 884-731 MULTI Idol 900-975



MULTI Vixen 901-474 MULTI Siren 901-493

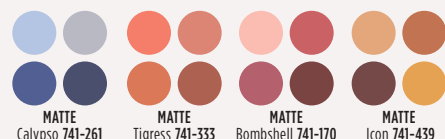

MATTE Calypso 741-261 MATTE Tigress 741-333 MATTE Bombshell 741-170 MATTE Icon 741-439

fmg Glimmer Liquid Eyeshadow

Silky lightweight formula glides on effortlessly for ultrafine pearly color that lasts all day. Water-resistant. Will not smudge or crease. No messy fallout. Buildable coverage from a sheer wash of soft sateen sheen to full-on shimmery wow. Formulated without parabens, phthalates, sulfates and talc. Available in Matte Sateen or Shimmer finish. .07 fl. oz. reg. \$14

\$10.99



BEST-SELLING SHIMMER SHADES ARE BACK!



SHIMMER Pink Topaz 324-608 SHIMMER Crystal Lilac 324-593 SHIMMER Rose Gold 324-521 SHIMMER Fool's Gold 324-517 SHIMMER Diamond Dust 324-574
MATTE SATEEN Sunstone 324-392 MATTE SATEEN Moonstone 324-612 MATTE SATEEN Citrine 324-631 MATTE SATEEN Tiger's Eye 324-646

fmg CathyCat Nine Lives Precision Liquid Eyeliner

Slim-tip brush delivers a precise line of water- and sweat-resistant color that will not skip, tug or smudge. Formulated without parabens, sulfates, phthalates and talc. .068 fl. oz.

Blackest Black 800-829
reg. \$18

\$14.99



all eyes on you



fmg LOVE at 1st Sight Eyeshadow Palette

Nine buildable matte and shimmer shades create depth and dimension. Versatile formula with antioxidant vitamin E blends seamlessly. Formulated without parabens, phthalates, talc and fragrance. .23 oz. total net wt. **786-076**
reg. \$28

\$20

line & define

fmg Glimmer Liners for Eyes, Brows and Lips

Long-wearing. Retractable. Formulated without parabens, sulfates and talc. Each, .01 oz. net wt. reg. \$9

NOW \$2.99 each











BROW DEFINERS

		
Light Blonde 331-109	Blonde 331-113	Tawny 331-128
		
Light Brown 331-151	Dark Brown 331-147	Brunette 331-242

EYELINERS

			
CREAM Emerald Green 334-332	CREAM Starry Night 334-347	CREAM Saturn Grey 334-328	
			
CREAM Majestic Plum 334-313	CREAM Cosmic Brown 334-351	CREAM Blackest Black 334-366	
			
DIAMOND Sterling 331-960	DIAMOND Teal Sparkle 331-606	DIAMOND Olive 331-940	DIAMOND Twilight Sparkle 331-553
			
DIAMOND Sugar Plum 331-625	DIAMOND Purple Rain 332-071	DIAMOND Smoky Diamond 331-280	DIAMOND Brown Sugar 331-568
			
DIAMOND Black Ice 331-610	WATERPROOF Blue Skies 334-237	WATERPROOF Raisin 332-200	WATERPROOF Brown Chocolate 332-124
			
WATERPROOF Seafoam Green 334-241	WATERPROOF Smoky Grey 332-162	WATERPROOF Blackest Night 229-491	WATERPROOF Midnight Blue 332-158

LIPLINERS

			
Honey Peach 327-721	Lava Red 327-740	Passion Red 327-650	Red Brick 330-451
			
Chocolate 330-667	Simply Spice 330-614	Mystery Mauve 330-538	Candy Apple 327-903
			
Pink Bouquet 330-356	Merlot 330-284	Perfect Plum 330-887	Au Naturel 330-318





fmg Glimmer Liquid Color Eyeliner Pen

Felt-tip applicator glides on smoothly, with precise application. Highly pigmented, lightweight formula. Smudge-, transfer- and sweat-proof.* Formulated without parabens, talc, mineral oil, phthalates and fragrance. .04 fl. oz. reg. \$13

\$10.99



Smoked
519-537



Forest
519-518



Chestnut
519-503



Indigo
519-499

*Based on Consumer Home Use Test Study of 62 applicants.



fmg Glimmer Liquid Eyeliner

Quick-drying, long-lasting formula. Transfer-, sweat- and waterproof. Matte finish. Formulated without parabens, phthalates and fragrance. .037 fl. oz.

Blackest Black 354-380

reg. \$13

\$10.99

MICRO TIP

creates realistic hair-like strokes

MATTE FINISH

buildable, long-wearing, creamy, yet firm formula

SPOOLIE

blends and grooms for a natural look



fmg Glimmer Fine Line Brow Pencil

Sweat- and smudgeproof, yet easy to remove.** Retractable. Vegan. Formulated without parabens, talc, sulfates, fragrance and mineral oil. .0032 oz. net wt. reg. \$10

\$6.99

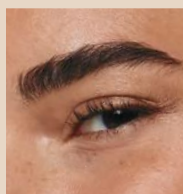

Blonde
888-206



Soft Medium
888-230



Medium
888-278



Dark
888-282

**Based on Consumer Home Use Test Study of 22 applicants.



bold brows &
lush lashes



**fmg LOVE Hi-Brow
Tinted Brow Gel**

24-hour water-resistant formula with heart-shaped fibers, clay and vitamin E. Won't clump, smudge or flake. Formulated without parabens, phthalates and fragrance. .11 fl. oz. reg. \$19

\$14.99

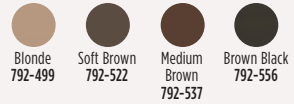

**fmg LOVE Hi-Brow
Sculpting Brow Gel**

Clear formula with aloe and hyaluronic acid. Flake-proof. Formulated without parabens, phthalates and fragrance. .11 fl. oz. **536-695** reg. \$19

\$14.99



**fmg LOVE at 1st Lash
Waterproof Mascara**

Lash-loving, waterproof formula with volumizing and lengthening fibers. With Lashrez, olive oil and vitamin E. Won't clump, smudge or flake. Formulated without parabens and sulfates. .29 fl. oz.

Blackest Black 480-953
reg. \$19

\$14.99



**fmg LOVE at 1st Lash
Mascara**

Lash-loving volumizing and lengthening fibers. With lycopene, olive oil and vitamin E. Won't clump, smudge or flake. Formulated without parabens and sulfates. .3 fl. oz.

Blackest Black 698-670
reg. \$19

\$14.99



**fmg Cashmere
Eyelash Primer**

Nourishing formula with biotin and collagen amino acids helps to keep lashes looking healthy and strong. Maximizes the performance of any mascara for gorgeous, lush lashes. Formulated without parabens, sulfates and talc. .35 fl. oz. **324-369** reg. \$24

\$19



**fmg Cashmere
Ultimate Volume Mascara**

Volumizing formula with biotin and a vegan alternative to collagen helps to keep lashes looking healthy and strong. Glossy black finish. Formulated without parabens, sulfates and talc. .27 fl. oz. **Rich Black 153-736** reg. \$24

\$19



**fmg Glimmer
SuperShock
Volumizing Mascara**

Lash-building formula with plumping fibers. High-gloss finish. Won't clump, smudge or flake. Formulated without phthalates and fragrance. .338 fl. oz.

Black 698-829

reg. \$17

\$10.99



**fmg Glimmer
SuperExtend
Nourishing Mascara**

Long-wearing lengthening formula with vitamin E, argan and coconut oils. Won't clump, smudge or flake. Formulated without sulfates and talc. .237 fl. oz.

Black 284-087

Brown Black 721-510

reg. \$17

\$10.99



**fmg Glimmer
Wash-Off
Waterproof Mascara**

Waterproof volume. Washes off easily with soap and water. Formulated without phthalates, fibers and fragrance. .21 oz. net wt.

Black 535-560

reg. \$17

\$10.99



paint on... peel off!

LIMITED EDITION

fmg Glimmer

Glitz A-Peel Nail Lacquer

Glittery quick-dry formula.

No harsh acetone or remover needed. Glossy finish. Formulated without parabens, toluene, formaldehyde and camphor. .4 fl. oz. reg. \$13

\$9.99



"peels" off for fuss-free removal.



fmg Glimmer Nail Base & Top Coat

Two-in-one base and top coat primes and shields nails. Glossy finish. Formulated without parabens and phthalates. .4 fl. oz.

018-161

reg. \$12

\$9.49



fmg Glimmer Nail Lacquer

Nail-strengthening, long-wearing, no-chip formula. Gel-like cushion texture. Formulated without parabens and phthalates. .4 fl. oz. reg. \$12

\$9.49



SATIN
Night Sky
Berry
602-658



SATIN
Full Moon
Flush
018-730



SATIN
High Magnitude
Mauve
018-840



SATIN
Supernova
Red
018-267

fmg Glimmer Nourished Nail Cuticle Oil

Nourishing treatment for dry, damaged cuticles. Fortified with safflower oil to help restore and condition nails and cuticles. Formulated without phthalates, sulfates, parabens, toluene, formaldehyde and camphor. .4 fl. oz.

612-894 reg. \$14

\$10.99



fmg Glimmer Nail Air Dry Drops

Need a fast finish? Accelerate your dry time with just a drop or two! Helps prevent smudges and nicks. Formulated without phthalates, sulfates, parabens, toluene, formaldehyde and camphor. .4 fl. oz.

612-913 reg. \$14

\$10.99



fmg Glimmer Nail Lacquer Eraser Pen

For a clean and perfected mani. Won't dry out nails or cuticles. Formulated without parabens and phthalates. .135 fl. oz.

704-443

reg. \$12

\$9.49



brush with greatness

fmg Complexion Blending Brush

Dual-ended: Rounded buffing foundation brush and concealer brush. 6½" L. Synthetic bristles. 933-210 reg. \$24

\$18.99

fmg Precision Eye Brush

Dual-ended: Pointed pencil brush and angled eyeliner brush. 5¼" L. Synthetic bristles.

933-187 reg. \$17

\$12.99

fmg Eyeshadow Blending Brush

Dual-ended: Crease brush and allover eyeshadow brush. 6" L. Synthetic bristles. 933-320 reg. \$17

\$12.99

fmg Blush & Contour Brush

Dual-ended: Angled contour brush and tapered, oval blush brush. 7¼" L. Synthetic bristles. 933-259 reg. \$23

\$17.99



fmg Kabuki Brush

Soft, angled brush for pressed or loose powder formulas. Retractable with protective cap. 3¾" L x 1" diam. Synthetic bristles.

732-370 reg. \$20

\$15.99



fmg Flawless Complexion Sponge

Dual-ended: Allover makeup application rounded side, and contouring and concealing flat sides. 2½" L x 1½" W. 100% PU, latex-free. 140-160 reg. \$11

\$8.49



Daily Beauty Tools Tweezers

Amp up your beauty routine with angled tweezers. Stainless steel. 3½" L.

747-020

reg. \$4

\$2.99



fmg Moisturizing Eye Makeup Remover Lotion

Cleans, refreshes and moisturizes as it whisks away eye makeup.

Formulated without parabens, sulfates and phthalates. 2.5 fl. oz.

037-978

reg. \$8

\$6.49



fmg Waterproof Lip & Eye Makeup Remover

Dual-layer oil and water makeup remover leaves skin fresh and clean.

With centella asiatica and lavender extracts.

Formulated without mineral oil, tar, talc and parabens.

3.7 fl. oz.

352-243

reg. \$12

\$8.49



fmg Unready Makeup Remover Cloth

Dual-sided. Reusable and travel-friendly. 100% polyester.

9 7/8" sq. Machine wash and dry. Imported.

230-176

reg. \$15

\$11.99



fmg Set & Fix Spray

Controls oil and helps keep makeup smudge-proof.

Non-greasy, non-sticky.

Formulated without

parabens, sulfates, phthalates and silicones.

1.7 fl. oz. **416-707**

reg. \$15

\$10.99



fmg Makeup Remover Wipes

With vitamin E and aloe, chamomile, cucumber, marshmallow root and oat extracts. Resealable pack of 24 wipes. Formulated without parabens, gluten, sulfates, phthalates and fragrance.

333-867 reg. \$12

\$8.49



fmg Express Makeup Brush Wash

Easily removes dirt, oil and makeup. With aloe vera and green tea extract. Formulated without alcohol and sulfates.

1 fl. oz. **141-368** reg. \$15

\$11.99



Best of
K-Beauty

new ORGANIST Coconut + Peptides

Revive dry, damaged, curly or coily hair with caring formulas infused with hydrating coconut oil plus 5 additional botanical oils, and a nourishing blend of 4 peptides, that leave hair looking smooth, shiny and healthy.



Curl power.



ORGANIST

Coconut + Peptides

NEW

Deep Conditioning Hair Mask

Nutrient-rich formula with hydrating coconut oil and 4 peptides helps visibly reduce breakage, tame frizz, strengthen strands and add luster. Curls look defined and bouncy. Hair looks smoother, shinier, healthier. 7.7 fl. oz. **756-586** reg. \$21

\$15.99

100% said hair felt
deeply conditioned*

100% said curls looked
more defined*

100% said hair felt stronger
and more resilient*



ALL IN ONE:
 Detangles
 Protects strands
 Smooths frizz
 Defines curls



NEW

All-in-One Leave-in Conditioner

Lightweight spray instantly helps detangle. Helps control frizz and flyaways. Helps enhance silky shine and manageability. Helps hair feel less prone to breakage. Curls look defined. For all hair types. 5 fl. oz. **756-385** reg. \$21

\$15.99

100% said hair felt easier to detangle*

100% said hair looked significantly less frizzy*

100% said curls looked more defined*



Results achieved using Organist with Coconut + Peptides All-in-One Leave-in Conditioner.

KEY INGREDIENTS

Coconut Oil

Known to deeply nourish and strengthen dry, damaged, curly or coily hair.

Peptides

Known to help strengthen and protect hair fibers.

Squalane

Known to help replenish and lock in moisture.

Organist Rosemary + Mint | *strengthening*

- helps hydrate and revitalize the scalp so it feels refreshed, and helps support a thicker-, fuller-looking mane of hair
- rich in antioxidants to support healthy-looking hair and scalp



Rosemary Mint

With rosemary and biotin, helps keep scalp and hair looking healthy. Refreshing, cooling peppermint helps scalp feel revitalized.

Strengthening Shampoo 542-974

Strengthening Conditioner 542-993

Each, 16.9 fl. oz. reg. \$22

\$16.99 each

Rosemary Mint Scalp Strengthening Tonic

With rosemary, mint, biotin and caffeine. Scalp feels nourished and revitalized with a cooling sensation. Hair looks fuller, thicker, stronger. 5 fl. oz. 544-427 reg. \$25

\$19.99

Rosemary Mint Hair Strengthening Oil

2-in-1 daily-use oil for hair and scalp. With essential oils, 99% derived from plants, plus biotin. Hair feels fortified, nourished and refreshed. 2 fl. oz. 542-845 reg. \$25

\$19.99

Rosemary Mint Body Wash

Formulated with AHA/BHA/PHA and panthenol. 16.9 fl. oz. 544-446 reg. \$22

\$16.99

Gua Sha Scalp Massager

For scalp, neck and body. Helps improve circulation for visibly strong, healthy hair. 100% wood. 542-960 reg. \$25

\$19.99





dry shampoo on the go

Travel-friendly scalp puff with
revitalizing rosemary and biotin

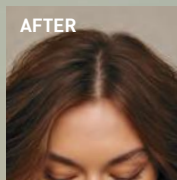
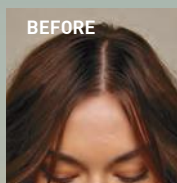

Images are simulations for
illustrative purposes only.
Individual results may vary.



Organist Rosemary Mint with Biotin Dry Shampoo

Easy-to-use, mess-free puff applicator. Fast-acting formula with a revitalizing blend of rosemary, mint and biotin absorbs excess oil on scalp and roots. Hair looks clean and fresh between washes. Formulated without sulfates and parabens. 0.28 fl. oz. **078-787**
reg. \$25

\$19.99

Organist Rice Water | *nourishing*

- a time-honored Asian beauty secret
- rich in amino acids, vitamins B and E and minerals
- helps reduce breakage and split ends to smooth hair and improve shine and manageability



add moisture to dry, damaged hair for a healthy-looking shine

CLEANSE

Damage Care Shampoo

With biotin, ceramide, protein and 17 amino acids to deeply nourish each strand, restoring strength and resilience. Enriching rice water helps transform dry hair into a silky mane. 16.9 fl. oz.

381-803 reg. \$22

\$16.99

TREAT

Damage Care Treatment

Perfect for hair in need of hydration and repair. Biotin, protein and 17 amino acids help nourish each strand from within. Hyaluronic acid and collagen help smooth hair for resilience and softness. 6.7 fl. oz.

381-860 reg. \$22

\$16.99



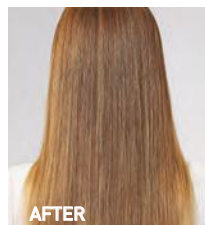

nourish + hydrate
hair with an uplifting
fragrance mist

Moisture Replenish Hair Mist

Two-layer mist: a hydrating essence plus five plant oils, including jojoba and argan oils, for deep moisturization. Rice water, biotin, ceramide, protein and amino acids help revitalize, nourish and soften dry, damaged hair. Shake well before use. Use on damp or dry hair. Fresh floral scent. 2.7 fl. oz. **381-985** reg. \$25

\$19.99

Images show results using Organist Rice Water Moisture Replenish Hair Mist as directed. Mist was applied multiple times on dry hair. Minimal styling for consistency. Results may vary.

FOR BODY

With **antioxidants** ideal for helping to moisturize dry skin

CLEANSE

Nourishing Body Wash

With soap derived from olive oil. Contains panthenol and hyaluronic acid. Helps skin appear soft and moisturized. 16.9 fl. oz. **382-097** reg. \$19

\$14.99

NOURISH

Nourishing Body Milk

With plant-derived moisturizer and plant-derived oil (squalane) to help hydrate and nourish dry skin. Easily absorbed. Nongreasy. 10 fl. oz. **382-336** reg. \$19

\$14.99



Best of K-Beauty

Organist Botanical Castile Soap Lavender Oil & Vitamin E

With ingredients
to help skin feel
refreshed and
promote a
relaxing
experience.
Calming
lavender scent.

16.2 fl. oz.

048-398

reg. \$19

\$14.99



Organist Botanical Castile Soap Rose Water & Hyaluronic Acid

Low-pH formula
helps replenish
soothing moisture.
Crisp floral scent.

16.2 fl. oz.

348-100

reg. \$19

\$14.99



Purify

Exfoliate, tone and clarify.
Hair and skin look and
feel refreshed all over.

Organist Apple Cider Vinegar *clarifying*



- helps remove oil and buildup accumulated on scalp and hair
- a popular rinse-off method known to help maintain the scalp's pH balance and add shine to hair

Clarifying Shampoo

For oily hair. Helps clarify and nourish scalp and hair for healthy-looking shine as it cleanses. 16.9 fl. oz.
482-650 reg. \$22

\$16.99

Clarifying Conditioner

For oily, dull hair. Helps clarify and nourish scalp and hair for a healthy-looking shine. 16.9 fl. oz.
482-664 reg. \$22

\$16.99

Clarifying Water Treatment

Rinse-out treatment infused with collagen and hyaluronic acid. Formulated to clarify hair and help it look naturally soft instantly with a healthy shine. 6 fl. oz.
482-717 reg. \$19

\$14.99

Scalp Tonic

Leave-on scalp tonic with a blend of 10 natural herbs. Helps dissolve oily buildup and revitalizes scalp. 5 fl. oz.
482-721 reg. \$24

\$18.99

Exfoliating Body Scrub

With panthenol and AHA/BHA/PHA, it gently exfoliates dead skin cells to help skin look and feel refreshed all over. 6.7 fl. oz. **482-846** reg. \$19

\$14.99

Body Wash

For normal to oily skin. It blends apple cider vinegar extract with panthenol so skin feels refreshed and nourished. 16.9 fl. oz. **482-740** reg. \$19

\$14.99



An underwater photograph showing various types of seaweed and coral. In the foreground, there's a large, dark green, leafy seaweed. Below it, there's a cluster of white, porous coral. The background is a deep blue with more seaweed and coral visible. The lighting is soft, creating a serene underwater atmosphere.

new ORGANIST Algae Collection *for body and hair*

Our micro-algae complex combines with kelp and seaweed to deliver an intense wave of hydration. Frizzy strands and dry skin look and feel radiantly smooth. Unique formulations for hair and body are enriched with nourishing sea vegetables.

NEW

Organist Algae Jelly Body Wash

With replenishing botanicals and algae, plus Hydro Green Pearls that dissolve on contact, to help hydrate as it cleanses. Softens and refreshes the look of dry, dull skin for a healthy-looking glow. 16.9 fl. oz. **286-520** reg. \$22

\$16.99

Organist Algae Moisture Shampoo

Lightweight jelly formula delivers an intense wave of deep hydration. Hair feels soft and nourished. Helps tame frizz and visibly reduce split ends for a sleek, polished look. Refreshes scalp. 16.9 fl. oz. **286-410** reg. \$22

\$16.99

Organist Algae Deep Moisture Hair Mask

For deep moisture and frizz control. Perfect for dry hair, leaves it feeling softer, stronger and frizz-free. Intensely hydrates with hyaluronic acid. Infused with hair-nourishing Hydro Green Pearls that dissolve on contact. 6.7 fl. oz. **286-462** reg. \$21

\$15.99

Organist Algae Whipped Body Cream

Helps deliver intense, lasting moisture for soft, supple, velvety-smooth skin and enhance natural radiance for a youthful-looking glow. Enriched with 10% squalane to help support skin's moisture barrier and visibly boost elasticity. 4.5 fl. oz. **286-591** reg. \$22

\$16.99



Skin So Soft +
HYDROPLENISH
with hyaluronic acid

NEW

Body Lotion

48-hour moisturization. Replenishing body lotion with hyaluronic acid and panthenol to help boost hydration and visibly restore skin's natural glow. Lightly fragranced. 11.8 fl. oz. **764-160** reg. \$26

\$20.99

Shower Gel

With sunflower seed oil and cupuacu butter to soften and smooth while it helps to boost hydration and restore skin's natural glow. Lightly fragranced. 8 fl. oz. **763-967** reg. \$23

\$17.99

Body Scrub

Exfoliating body scrub with sunflower seed oil and cupuacu butter to soften and smooth while it helps to boost hydration and restore skin's natural glow. Lightly fragranced. 8.2 oz. net wt. **763-857** reg. \$25

\$19.99

Bath & Body Oil

48-hour moisturization. With hyaluronic acid, sunflower seed oil and cupuacu butter to boost hydration and help skin look dewy with a natural glow. Lightly fragranced. 11.8 fl. oz. **763-971** reg. \$38

\$29.99



NEW Skin So Soft +
**RADIANT
 RENEW**
 with retinol



Bath & Body Oil

48-hour hydration! With squalane to help boost moisturization. Skin looks smooth with a radiant glow.

Apply during or after a bath or shower. Lightly fragranced. 11.8 fl. oz.

051-955 reg. \$38

\$29.99

Shower Gel

Infused with argan oil, an abundant source of fatty acids, antioxidants and vitamin E, to help skin feel softer, smoother and rejuvenated. Lightly fragranced. 8 fl. oz.

051-458 reg. \$23

\$17.99

Body Lotion

48-hour moisturization! With intensely hydrating hyaluronic acid.

Skin looks softer, smoother, plumper and more radiant. Lightly fragranced.

11.8 fl. oz.

051-974

reg. \$26

\$20.99

THE BEAUTY OF *Jojoba Oil*



ORIGINAL

Bath Oil

Fresh herbal scent.
16.9 fl. oz. **439-040**
reg. \$25

\$19.99

Replenishing Hand Cream

3.4 fl. oz. **776-633**
reg. \$8

\$5.99

Beauty Bar Soap

3.17 oz. net wt. **543-110**
reg. \$5

\$3.99

Body Lotion

48 hours of moisture.
11.8 fl. oz. **761-634**
reg. \$17

\$12.99

Bonus-Size

Body Lotion

33.8 fl. oz. **074-576**
reg. \$26

\$19.99

Bonus-Size Shower Gel

Cleanses and hydrates.
33.8 fl. oz. **433-444**
reg. \$19

\$14.99

Shower Gel

5 fl. oz. **914-580**
reg. \$9

\$5.99

This plant extract mimics skin's natural oils, with vitamins and minerals essential to keep skin soft and smooth.

Original Gelled Body Oil

Dries to a silky finish.

6.76 fl. oz. **939-500**

reg. \$16

\$12.99

Original Bath Oil Spray

Locks in hydration.

5 fl. oz. **441-692**

reg. \$19

\$13.99

Original Bonus-Size Bath Oil

Use during or after bath

or shower. 24.6 fl. oz. **663-480**

reg. \$35

\$26.99



THE BEAUTY OF *Argan Oil*

So precious, it's called "liquid gold."

Packed with vitamin E, it helps to visibly restore skin's luster and keep it irresistibly soft.



Gelled Body Oil

Dries to a silky finish.
6.76 fl. oz. **908-244**

reg. \$16

\$12.99

Bonus-Size Bath Oil

Hydrates during or
after bath or shower.

25 fl. oz. **862-920**

reg. \$35

\$26.99



SOFT & SENSUAL

Shower Gel

5 fl. oz. **914-710** reg. \$9

\$5.99

Bath Oil

Spicy floral scent.

16.9 fl. oz. **504-614** reg. \$25

\$19.99

Bonus-Size Shower Gel

33.8 fl. oz. **018-142** reg. \$19

\$14.99

Body Lotion

11.8 fl. oz. **400-720** reg. \$17

\$12.99

Replenishing Hand Cream

3.4 fl. oz. **779-924** reg. \$8

\$5.99

Bonus-Size Body Lotion

33.8 fl. oz. **746-210** reg. \$26

\$19.99

Beauty Bar Soap

3.17 oz. net wt. **543-215** reg. \$5

\$3.99



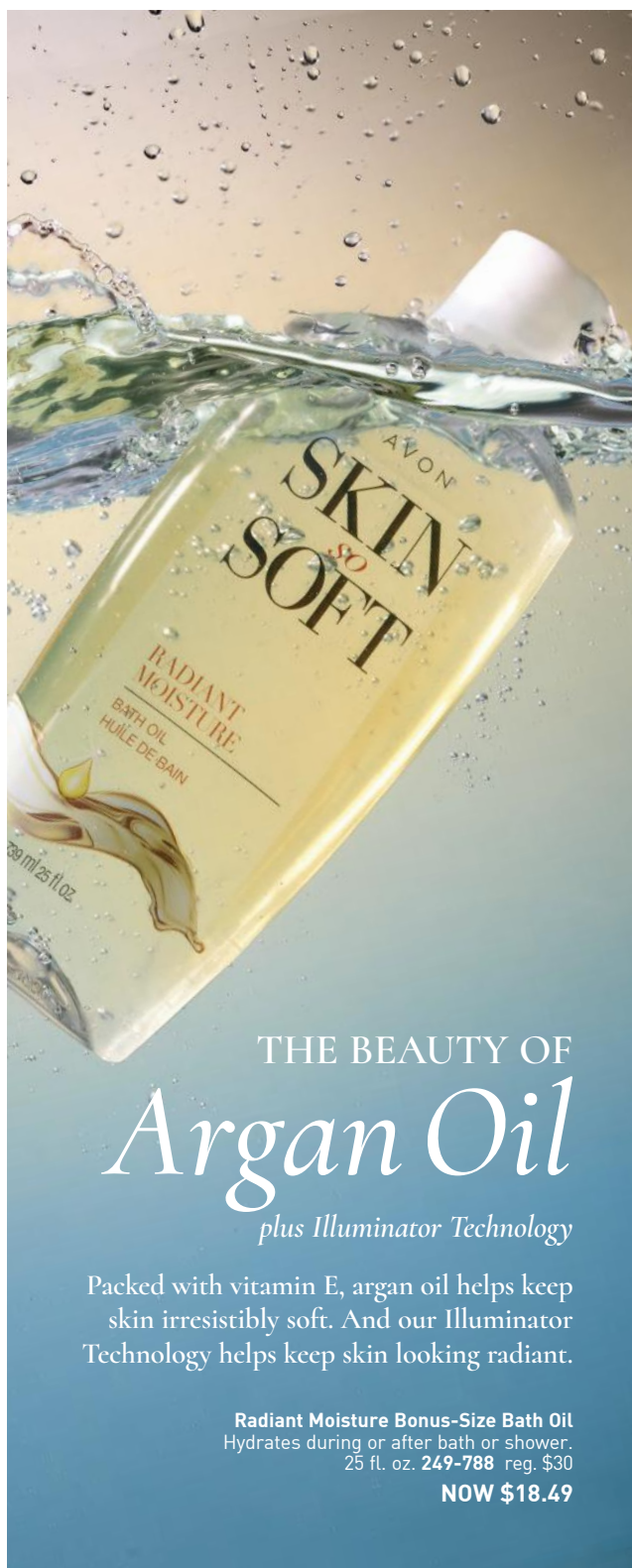

THE BEAUTY OF
Argan Oil
 plus Illuminator Technology

Packed with vitamin E, argan oil helps keep skin irresistibly soft. And our Illuminator Technology helps keep skin looking radiant.

Radiant Moisture Bonus-Size Bath Oil
 Hydrates during or after bath or shower.
 25 fl. oz. **249-788** reg. \$30
NOW \$18.49

**Radiant Moisture
 Bonus-Size
 Body Lotion**
 48 hours of
 moisture.
 33.8 fl. oz.
620-956
 reg. \$26

NOW \$13.49



**Radiant Moisture
 Replenishing
 Hand Cream**
 3.4 fl. oz. **776-561**
 reg. \$8

NOW \$4.49



**Fresh & Smooth
 Meadowfoam
 Facial Hair
 Removal Cream**
 Dermatologically
 tested.

1 fl. oz. **562-543**
 reg. \$13

\$9.99



**Fresh & Smooth
 Body Hair
 Removal Cream**
 4.2 fl. oz.
562-467
 reg. \$10

\$7.99



Best of
K-Beauty



facial bar soaps

Skin So Soft Facial Bar Hyaluronic Acid[†] & Niacinamide[‡]

Enriches skin
with moisture.
3.1 oz. net wt.
364-573 reg. \$6
\$4.99

Skin So Soft Facial Bar Salicylic[†] & Lactic^{**} Acids

Gently exfoliates to
help skin look softer
and luxuriously smooth.
3.1 oz. net wt.
364-569 reg. \$6
\$4.99

Skin So Soft Facial Bar Retinol^{††} & Vitamin C[‡]

Helps visibly even tone,
brighten and enhance
skin clarity.
3.1 oz. net wt.
364-607 reg. \$6
\$4.99

Skin So Soft Facial Bar Collagen^{††} & Goat Milk^{***}

Deeply hydrates.
3.1 oz. net wt.
364-626 reg. \$6
\$4.99

*0.001%. **0.0009%. †0.0001%. ††0.00001%. ***0.007%.



Comforting Shea Bath Oil

With shea butter
and oil. Vanilla,
sandalwood and
musk scent. 16.9 fl. oz.
015-071
reg. \$24
NOW \$13.49



Botanical Essence Bath Oil

With nourishing
botanical extracts.
Uplifting herbal scent.
16.2 fl. oz.
027-253 reg. \$32
NOW \$18.49



Supreme Nourishment Enriching Coconut Oil Milk Lotion

Leaves skin feeling
silky soft. 11.8 fl. oz.
419-835
reg. \$17
NOW \$9.49

**SKIN SO SOFT PURE NATURE
BODY COLLECTION**

Sustainable* packaging
Eucalyptus mint scent

Revitalizing Body Cream

Use after bath or shower.
12 fl. oz. **629-767**
reg. \$22

\$16.99

Revitalizing Shower Gel

Richly lathering gel.
12 fl. oz. **415-170**
reg. \$22

\$16.99

**Revitalizing In-Shower
Body Lotion**

Apply onto wet skin after
shower or bath.
8 fl. oz. **633-857**
reg. \$22

\$16.99

*Shower Gel and Body Cream bottles: 95% post-
consumer recycled material, excluding cap. Body
Lotion tube: 55% post-consumer recycled material,
excluding cap.



**SKIN SO SOFT PURE NATURE
HAIR COLLECTION**

Sustainable* packaging
Eucalyptus mint scent

Nourishing Shampoo

With moisturizing panthenol
and citric acid, known to help
balance the scalp's pH.
12 fl. oz. **290-074**
reg. \$23

\$17.99

Nourishing Conditioner

With panthenol. Hair looks
smooth, healthy and shiny.
12 fl. oz. **290-089**
reg. \$23

\$17.99

Intense Nourishing Hair Mask

Panthenol-infused. Hair
looks smoother and stronger.
8 fl. oz. **290-131**
reg. \$23

\$17.99

*Shampoo and Conditioner bottles: 95% post-
consumer recycled material, excluding cap. Hair
Mask tube: 55% post-consumer recycled material,
excluding cap.



ooh la lavender



*Body Lotion contains jasmine essential oil.
Body & Bath Oil and Sugar Scrub contain jasmine extract.

SKIN SO SOFT CALMING LAVENDER

Infused with a superior blend of **lavender** and **chamomile** essential oils, plus **jasmine*** oil and **extract**, for soft, smooth skin with a healthy-looking glow. **Calming lavender scent.**

Body & Bath Oil

Antioxidant-infused with a luxe blend of lavender and chamomile essential oils, plus jasmine extract. Skin feels so soft and supple.

11.8 fl. oz. **511-354**

reg. \$32

\$24.99

Sugar Scrub

Exfoliating scrub enhanced with a relaxing blend of essential oils and soothing allantoin. Skin looks and feels moisturized and smooth.

9 oz. net wt. **512-418**

reg. \$20

\$15.99

Body Lotion

With sunflower seed oil to help skin feel soft and smooth, rosehip seed oil and shea butter to lock in moisture, plus hydrating hyaluronic acid and soothing aloe. Contains antioxidant-rich resveratrol, known to help skin look youthful. 24-hour moisturization.

11.8 fl. oz. **511-995** reg. \$22

\$16.99



Moisture Therapy Intensive Healing & Repair All Over Rescue Balm Stick

24-hour moisturization in a convenient, mess-free, glide-on stick. Fragrance-free. Apply anywhere on body, face and even lips. Great on the go. .63 oz. net wt. **470-004** reg. \$18

\$13.99



Moisture Therapy Intensive Healing & Repair Extra Strength Cream

24-hour moisturization. Fragrance-free.

5.3 oz. net wt.

224-982

reg. \$9

\$6.99



Moisture Therapy Intensive Healing & Repair Hand Cream

For extremely dry skin. Moisturizes through hand washings. Fragrance-free.

4.2 fl. oz. **845-982**

reg. \$8

\$5.99



Moisture Therapy Intensive Healing & Repair All Over Rescue Balm

24-hour moisturization for extra-dry skin. With soothing and smoothing avocado oil and shea butter. Apply anywhere on body, face and even lips to seal in moisture. Fragrance-free. 2.5 fl. oz. **419-840** reg. \$15

\$11.99



Moisture Therapy Balance + Soothe Body Wash

Softens as it gently cleanses.

13.2 fl. oz.

438-078

reg. \$23

NOW \$13.49



Moisture Therapy Balance + Soothe Body Lotion

Skin looks softer and healthier.

13.2 fl. oz.

438-082

reg. \$25

NOW \$14.99

need more? get more... with bonus-size lotions.

Moisture Therapy
Bonus-Size Body Lotion
Each, 33.8 fl. oz. reg. \$26
\$19.99 each

Intensive Healing & Repair
Bonus-Size Body Lotion
72-hour moisture for
extra-dry skin.
Fragrance-free.
639-745

Daily Skin Defense
Bonus-Size Body Lotion
Helps restore moisture
to everyday dry skin.
725-793

Calming Relief
Bonus-Size Body Lotion
Soothes and relieves
dry, itchy skin.
Fragrance-free.
639-802



IS IT HOT IN HERE?!

(or it is me?)

NEW! Hit Pause

Look and feel your best through menopause and peri-menopause.

A cool rose-scented collection
formulated with Superfood
Amla Berry Extract.



Hot flash on the go?
No sweat!

Refreshing Wipes

Pre-moistened towelettes remove sweat and dirt from your face, hands and body, with no water or rinsing needed. Safe for external down-there places, armpits or anywhere you need to refresh.

Rose scent. 30 wipes.

264-264 reg. \$13

\$9.99



hydrating body cream
with superfood amla berry extract
crème hydratante
pour le corps
avec extrait de baie
d'amlà, un superaliment



hit pause.
refreshing wipes
lingettes rafraîchissantes

Body craving
moisture all over?
Drink up.

Hydrating Body Cream

Lightweight, fast-absorbing moisturizer with panthenol to help soothe skin and combat dryness, boost elasticity and reduce the appearance of crepiness. 6.7 fl. oz.

263-990 reg. \$22

\$16.99

Hot flash? Night sweats? Chill out.

All Over Cooling Mist

Instant cooling refreshment for face or body to energize and hydrate. Spray anytime. 3.4 fl. oz.

264-336 reg. \$25

\$19.99



all over cooling mist
with superfood amla berry extract
brûne rafraîchissante
pour le corps
avec extrait de baie d'amlà
un superaliment



SENSES AQUATIC BREEZE

Bubble Bath

24 fl. oz.

746-388

reg. \$16

\$12.99

Body Scrub

8.5 oz. net wt.

746-426

reg. \$24

\$18.99



SENSES SUN-KISSED COCONUT

Bubble Bath

24 fl. oz.

746-369

reg. \$16

\$12.99

Body Scrub

8.5 oz. net wt.

746-407

reg. \$24

\$18.99



SENSES STRAWBERRY SUNSET

Bubble Bath

24 fl. oz. **746-354**

reg. \$16

\$12.99

Body Scrub

8.5 oz. net wt. **746-392**

reg. \$24

\$18.99



SENSES CARAMEL SOL

Bubble Bath

24 fl. oz.

746-373

reg. \$16

\$12.99

Body Scrub

8.5 oz. net wt.

746-411

reg. \$24

\$18.99



soak away stress

Senses Bubble Bath
24 baths in every bottle.
Each, 24 fl. oz. reg. \$16

\$12.99



Cherry Blossom
929-211

Vanilla Cream
875-669

Cucumber Melon
688-950

Sensitive Skin
875-400

Orange & Honeysuckle
633-952

Lavender Garden
381-799

**Senses
Lip Balm**
Strawberry.
.14 oz. net wt.
554-219
reg. \$3.50
\$2.49



**Senses
Shower Gel**
Fresh
Cucumber
& Melon
5 fl. oz.
400-716
reg. \$8
\$5.99



**Senses
Shower Gel**
Blushing
Cherry
Blossom
5 fl. oz.
921-847
reg. \$8
\$5.99



**Senses
Lip Balm**
Cherry.
.14 oz. net wt.
554-223
reg. \$3.50
\$2.49



**Senses
Shower Gel**
Silky Vanilla
5 fl. oz.
248-140
reg. \$8
\$5.99



**Senses
Shower Gel**
Juicy
Pomegranate
& Mango
5 fl. oz.
248-155
reg. \$8
\$5.99



Best of
K-Beauty

AN ORAL CARE
INNOVATION:

HIMALAYA PINK SALT

For a healthy-looking, whiter,
brighter smile. Enriched with
Himalayan Pink Salt.

Himalaya Pink Salt Whitening Toothbrush (Medium)

Bristles are infused with Himalayan pink salt for effective cleansing and a gentle brightening effect. Medium-sized brush. High-tension bristles penetrate narrow gaps.

729-359

reg. \$8

\$5.99



Himalaya Pink Salt Intensive Whitening Toothbrush (Large)

Bristles are infused with Himalayan pink salt for effective cleansing and a brightening effect. Large-sized brush. High-tension bristles penetrate narrow gaps.

035-812 reg. \$9

\$6.59



Himalaya Pink Salt Purple Whitening Toothbrush

Purple color fades as bristles wear, reminding you to replace. Clinically tested to remove 4X more interdental plaque.* Bristles with 2X the elasticity clean narrow gaps between teeth and the gum line.

383-165 reg. \$9

\$6.59

*Compared to LG H&H regular toothbrush with soft bristles.





**Himalaya Pink Salt
Intensive Whitening Toothpaste
(with Fluoride) 3-Piece Pack**

Clinically tested to whiten teeth in one week; 9X more than regular toothpaste without SHMP. 24-hour stain resistance. With sodium fluoride, an anticavity ingredient that helps strengthen enamel. Pink paste. Spearmint flavor. Each, 4.2 oz. net wt. **729-689** reg. \$36

\$26.99

the 3-piece pack



**Himalaya Pink Salt Purple Color
Corrector + Intensive
Whitening Toothpaste
(with Fluoride)**

Purple toothpaste with advanced color-correcting power. Clinically tested to reduce yellow stains on teeth by 2X after one use; 9X more than regular toothpaste. Visibly whiter teeth in one week. 24-hour stain resistance. Vanilla mint flavor. Formulated without parabens, gluten, phthalates and triclosan.

3.5 oz. net wt.
383-624 reg. \$17

\$12.99



**Himalaya Pink Salt
Whitening
Natural Salt
Toothpaste
(Fluoride-Free)**

Helps reduce plaque, gently whiten teeth and naturally freshen breath. Contains essential minerals and bifidus essences. Pink gel. Spearmint flavor. Formulated without parabens, gluten and triclosan.

3.9 oz. net wt.

943-112 reg. \$12

\$8.79



**Foot Works
Intensive Moisture
Foot Cream**

Suitable for
diabetics.

2.5 fl. oz.

069-016

reg. \$12

\$9.49



**Foot Works
Arthritis Achy Foot
and Muscle Cream**

Contains glucosamine
and chondroitin.

2.5 fl. oz.

208-400

reg. \$12

\$9.49



**Foot Works
Maximum Strength
Cracked Heel Cream**

Transforms the
look and feel of dry,
cracked heels.

2.5 fl. oz.

086-762

reg. \$12

\$9.49



**Foot Works
Intensive
Callus Cream**

Softens and
moisturizes dry,
rough skin.

3.2 oz. net wt.

851-310

reg. \$12

\$9.49



**Foot Works
Deodorizing
Spray**

Can also be used
in footwear.

3.5 oz. net wt.

313-236

reg. \$15

\$11.99



**Foot Works
Pedicure Tool**

592-712

reg. \$12

\$9.49

4 in 1:

- Fine-grain file
- Metal file
- Pumice
- Brush



Foot Works Pedicure Kit

Case, 3½" L x 4¾" W.

121-029

reg. \$15

\$11.99

Kit includes:

- Nail clipper
- Toenail clipper
- Scissors
- Small nail file
- Cuticle pusher



**Bug Guard Plus
Picaridin
Aerosol Spray**
4 oz. net wt.
315-243
reg. \$25
\$19.99



make the great outdoors yours

Our DEET-free repellents protect your family without chemicals that feel harsh on skin.

Bug Guard repels deer ticks that may carry and transmit Lyme disease.



**Bug Guard Plus
Picaridin
Family-Size
Pump Spray**
8 fl. oz.
510-195
reg. \$25.50
\$19.99



**Bug Guard Plus
Picaridin
Pump Spray**
4 fl. oz.
510-161
reg. \$19.25
\$13.99



**Bug Guard Plus
Picaridin
Towelettes**
Each, 9" L x 5½" W, .3 fl. oz.
269-562 reg. \$16
\$12.99 pack of 8



**Bug Guard Plus
IR3535® Expedition
Aerosol Spray SPF 28**
Repels mosquitoes that may transmit West Nile virus for 8 hours. Repels deer ticks for 12 hours.
4 oz. net wt.
521-370
reg. \$25
\$19.99



**Bug Guard Plus IR3535®
Gentle Breeze
SPF 30 Lotion**
4 fl. oz.
781-940
reg. \$19
\$14.99



**Bug Guard Plus
Anti-Itch Spray**
Provides temporary itch relief from insect bites. Does not repel insects. Use as directed. 2 fl. oz.
510-032
reg. \$15
\$10.99





Rare Jade
881-508



Sweet Honesty Essence
828-312



Imari Essence
874-313



Far Away Voyage
875-009



Far Away Essence
828-403



Cool Confidence
Powder Essence
828-255



On Duty Essence
785-763



On Duty
Sport Essence
786-186



Feelin' Fresh Essence
874-461



Black Suede Essence
867-133



Wild Country Essence
786-277



Mesmerize Essence
363-251

**Roll-On
Anti-Perspirant
Deodorant**
Each, 1.7 fl. oz.
reg. \$5
\$3.99 each

Avon Shower Brush

Long handle to reach down back. Brush helps remove dead skin cells as it cleanses. Back of brush features massage nubs. Non-slip, comfort handle has a convenient hanging loop.

904-727 reg. \$11

\$8.49

Exfoliation Mitt

Microfiber jacquard, with nylon/spandex cuff. 439-734 reg. \$14

\$10.99





Imari
464-366



Haiku
809-060



Odyssey
740-250



Sweet Honesty
439-021



Timeless
885-302



Rare Pearls
906-897



Rare Gold
613-154



Far Away
891-376



Candid
656-095



Night Magic
Evening Musk
862-590



Skin So Soft
Soft & Sensual
050-820



Cool Confidence
Original
872-469



Cool Confidence
Baby Powder
427-275



Feelin' Fresh
Original
907-750



On Duty Sport
875-726



On Duty Unscented
464-351



On Duty Original
393-970



Black Suede
813-567



Mesmerize
875-874



Wild Country
656-080

**Roll-On
Anti-Perspirant
Deodorant**
Each, 2.6 fl. oz.
reg. \$6.25
\$4.99 each

Perfumed Liquid Deodorant

Soft floral scent. Aluminum-free.
Fast-drying. Easy fingertip application.
2 fl. oz. **889-915**
reg. \$10

\$7.49



Avon Microbiome by Reach® Hygiene Deodorant Stick

Floral citrus scent. Aluminum-free. 24-hour odor protection.
2.65 oz. net wt.

524-528
reg. \$16

\$12.99





ROOTS? NEVER.

Root Touch-Up
Instantly covers roots and bare spots.
With black bean and ginseng. Built-in
mirror. Each, .25 oz. net wt. reg. \$20
\$15.99 each



Reddish
Brown
243-627



Light
Brown
244-642



Dark Brown
245-213



Black
245-251



**ROOT TOUCH-UP
RETOUCHE DE
RACINE**

DARK BROWN / BRUN FONCE

Powder puff instantly covers grey.
Poudre couvrant instantanément les cheveux gris.

7 g net wt. 0.25 oz.

AVON x THE FACE SHOP

Avon
Compact
Hairbrush
504-743
reg. \$11
\$8.49

Avon
Detangling
Comb
504-820
reg. \$9
\$6.49

Avon
Blow-Dry
Round
Hairbrush
504-800
reg. \$20
\$15.99

Avon
Detangling
Hairbrush
504-815
reg. \$14
\$10.99



**Best of
K-Beauty**



**Elastine PropoliThera
Hair Deep Conditioning
Treatment Cap**
053-761
reg. \$9
NOW \$4.99



**Elastine
PropoliThera
Hair Oil Serum**
5.7 fl. oz. 895-190
reg. \$23
NOW \$12.49



**Elastine
PropoliThera
Serum Treatment**
7.8 fl. oz. 359-821
reg. \$23
NOW \$13.49

new neutrals

Cooler temps call for a cozy palette serving up warm creams, decadent mochas and deep chocolate hues.



RAW-EDGE detail and deconstructed styling

NEW

❖ **Deconstructed Jacket**

Natural-colored faux-suede jacket with deconstructed styling and raw edges.

Features an oversized relaxed fit, with an open front, front pockets and mid-calf length. (Unlined.)

Polyester/spandex.

Center back length:

42½" on all sizes.

Machine wash and dry. Imported

XS/S 948-831

M/L 948-899

XL/1X 948-922

2X/3X 948-960

reg. \$88.99

\$69.99

Knit hat and sneakers not sold.



2-PIECE
SET

NEW**❖ Soft Rib 2-Piece Set**

Mocha ribbed top with a Johnny collar and long sleeves. Pull-on pant with side seam pockets and elastic waistband. Polyester/spandex. Center back length: 25½" on M; 27½" on 1X. Inseam: 29" on all sizes. Machine wash and dry. Imported. reg. \$64.99

\$49.99 the set

XS(0-2) **947-820**
 S(4-6) **948-023**
 M(8-10) **948-430**
 L(12-14) **948-698**
 XL(16) **948-702**
 1X(18W-20W) **948-721**
 2X(22W-24W) **948-793**
 3X(26W-28W) **948-812**

trending tones

Load up on
a bevy of
rich, bold
browns...the
season's must-
have hue.

DOUBLE
V-NECK
in front
and back



OVER-THE-SHOULDER tote bag with top zip closure



ALL NEW

❖ **Double V-Neck Top**
Chocolate top with double V-neck in front and back and $\frac{3}{4}$ -length sleeves. Modal/polyester. Center back length: 27" on M; 29" on 1X. Machine wash, dry flat. Imported.

XS(0-2) **949-307**

S(4-6) **949-345**

M(8-10) **949-350**

L(12-14) **949-364**

XL(16) **949-379**

1X(18W-20W) **950-584**

2X(22W-24W) **950-603**

3X(26W-28W) **951-561**

reg. \$44.99

\$34.99

❖ **Color Block Bag**

Multi-brown color block tote with an outside zip-pocket on back panel. Inside features a zip-pocket and two slotted pockets. 21" L x 5½" W x 12" H. Handle drop: 10" L. Man-made materials. Imported. **954-833**
reg. \$62.99

\$48.99



satiny sheen



TONAL
animal-print
blouse with
V-neck

STRAIGHT-LEG
fit with pull-
on styling

Sneak peek! Kitten Heel Pump coming
in Campaign 22.

**ALL NEW**❖ **Tonal Print Blouse**

Pale pink tonal animal-print blouse with satin-like finish. Features V-neck and elastic at sleeve cuff. Polyester/spandex. Center back length: 24½" on M; 26" on 1X. Hand wash, line dry. Imported.

XS(0-2) **955-093**S(4-6) **955-108**M(8-10) **955-131**L(12-14) **955-328**XL(16) **955-700**1X(18W-20W) **941-310**2X(22W-24W) **941-330**3X(26W-28W) **941-617**

reg. \$44.99

\$34.99

black tie

❖ **Tie-Front Pant**

Black pull-on pant with decorative tie and grommet detail. Features side seam pockets and straight-leg fit. Body and trim: polyester/spandex. Inseam: 29½" on all sizes. Machine wash, line dry (remove sash before washing). Imported.

XS(0-2) **952-314**S(4-6) **952-352**M(8-10) **953-382**L(12-14) **953-655**XL(16) **953-750**1X(18W-20W) **954-006**2X(22W-24W) **954-814**3X(26W-28W) **954-829**

reg. \$46.99

\$36.99

flat-out fresh

A fall favorite
steps it up
with metallic
shine.

Casual Metallic Pullover
sold on page 150.

❖ Shiny Loafer

Silver metallic leatherlike loafer with treaded rubber outsole. Memory foam insole for comfort. Man-made materials. Imported.

6 758-631 9 758-890

7 758-737 10 758-904

8 758-885 11 758-938

reg. \$44.99

\$34.99

❖ Corduroy Short Shacket

Ivory shirt jacket (shacket) in soft corduroy fabric. Features front chest pockets and functional button closure. 100% polyester. Center back length: 22" on M; 24" on 1X. Machine wash, line dry. Imported.

XS(0-2) **758-153**

S(4-6) **758-168**

M(8-10) **758-225**

L(12-14) **758-244**

XL(16) **758-259**

1X(18W-20W) **758-297**

2X(22W-24W) **758-301**

3X(26W-28W) **758-316**

reg. \$46.99

\$36.99

❖ Plaid Pant

Grey/black plaid stretch-knit pant with elastic waistband. Features ankle length. Polyester/viscose/spandex. Inseam: 29½" on all sizes. Machine wash, dry flat. Imported.

XS(0-2) **758-320**

S(4-6) **758-340**

M(8-10) **758-430**

L(12-14) **758-450**

XL(16) **758-464**

1X(18W-20W) **758-479**

2X(22W-24W) **758-483**

3X(26W-28W) **758-502**

reg. \$49.99

\$39.99

SOFT
CORDUROY
fabric

PLAID
ankle-length
pant without
pockets for a
sleek look

METALLIC
leatherlike
loafer



TEXTURED
FABRIC
with silver
metallic
detail

❖ **Casual Metallic Pullover**
Textured black pullover with metallic silver detail. Features round neckline, long sleeves and straight hemline with side slits. Polyester/cotton/rayon/ metallic detailing. Center back length: 24" on M; 25½" on 1X. Machine wash, dry flat. Imported.

XS(0-2) **760-456**
S(4-6) **760-547**
M(8-10) **760-881**
L(12-14) **760-896**
XL(16) **760-900**
1X(18W-20W) **760-915**
2X(22W-24W) **760-920**
3X(26W-28W) **760-934**
reg. \$49.99

\$39.99

Midnight Glam Bracelet and Earring
Set sold on page 155.

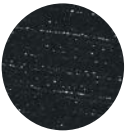

Metallic silver detail.

❖ **Shimmer Top**
Mauve stretch-knit top with cowl neck and long sleeves. Polyester/spandex. Center back length: 23" on M; 25" on 1X. Machine wash, dry flat. Imported.

XS(0-2) **759-202**
S(4-6) **759-217**
M(8-10) **759-240**
L(12-14) **759-255**
XL(16) **759-260**
1X(18W-20W) **759-790**
2X(22W-24W) **760-198**
3X(26W-28W) **760-217**
reg. \$44.99

\$34.99

Serendipity Medley Bracelet
sold on page 163.



APPAREL SIZE CHART			
SIZE	BUST	WAIST	HIP
XS 0/2	30.5"-32"	23.5"-25"	32.5"-34"
S 4/6	33.5"-35"	26.5"-28"	35.5"-37"
M 8/10	36.5"-38"	29.5"-31"	38.5"-40"
L 12/14	39.5"-41"	32.5"-34"	41.5"-43"
XL 16	43"-44"	35.5"-36.5"	44.5"-45.5"
1X 18W/20W	46.5"-48.5"	39"-41"	48"-50"
2X 22W/24W	50.5"-52.5"	43"-45"	52"-54"
3X 26W/28W	54.5"-56.5"	47"-49"	56"-58"



Shoes not sold.

❖ 2-Piece Satin Set

Burgundy two-piece satin set. Button-down top with long sleeves. Straight-leg pants with side-seam pockets and elastic waistband. Polyester/spandex. Center back length: 26" on M; 27" on 1X. Inseam: 28" on all sizes. Machine wash, line dry. Imported.

XS(0-2) 624-291	L(12-14) 624-397	2X(22W-24W) 624-488
S(4-6) 624-363	XL(16) 624-440	3X(26W-28W) 624-583
M(8-10) 624-382	1X(18W-20W) 624-473	

reg. \$64.99

\$49.99 the set



❖ V-Neck Printed Dress

Ditsy floral-print V-neck dress with smocked waistline and cuff sleeves. Lined. Body: 100% rayon. Lining: 100% polyester. Center back length: 54¾" on M; 56" on 1X. Machine wash, line dry. Imported.

XS(0-2) 758-521	L(12-14) 758-560	2X(22W-24W) 758-608
S(4-6) 758-540	XL(16) 758-589	3X(26W-28W) 758-612
M(8-10) 758-555	1X(18W-20W) 758-593	

reg. \$53.99

\$42.99

tough luxe

Genuine leather pieces
with a touch of edge and
loads of versatility...where
trendy meets timeless.

LEATHER
jacket with
front zipper
and rib trim at
hem and cuffs

Modern Marbled Link
Collection sold on page 160.

❖ **Leather Jacket**

Genuine lamb leather jacket with front zipper and side seam pockets. Features rib trim at hem and cuffs.

Body: 100% leather.

Lining: polyester/viscose.

Center back length: 24" on M; 25½" on 1X.

Dry clean. Imported.

S(4-6) **624-124**

M(8-10) **624-158**

L(12-14) **624-162**

XL(16) **624-196**

1X(18W-20W) **624-200**

2X(22W-24W) **624-253**

3X(26W-28W) **624-287**

reg. \$299.99

\$249.99



Genuine Leather



Genuine Leather

❖ **Leather Satchel Bag**

Black genuine tumbled leather bag with top zip-closure, front zip-pocket and inside slotted pocket. Features leather tassel detail.

Body: 100% leather.

Lining: 100% polyester.

13¼" L x 4¾" W x 7½" H.

Handle drop: 10¼" L.

Imported.

624-110

reg. \$154.99

\$124.99



FRONT ZIP-POCKET and leather tassel detail

pops of purple

Go glam in amethyst-like hues, rich with shine.

Majestic Plum Collection

Purple glass faceted beads set in goldtone.

Layered Necklace

With semi-precious amethyst pendant.

18" L with

3½" extender.

Pendant, 1½" L.

955-715

reg. \$24.99

\$19.99

genuine amethyst
pendant

Bracelet Set

Set of three. Charm with sparkling stone accent. Stretches to fit most.

956-578

reg. \$19.99

\$14.99 the set

Drop Earrings

Approx. 1½" L.
Pierced. **956-597**

reg. \$16.99

\$12.99

set of 3

bracelet and earring set



Midnight Glam Bracelet and Earring Set

Goldtone with black, clear and topaz-colored stones. Pierced drops, approx. 2½" L.

Bracelet, 7¼" L with 1" extender.

947-649

reg. \$22.99

\$16.99

the set

set of 2



Midnight Glam Hairpin Set

Black velvet-like fabric with glass stone accents. Each, approx. 2½" L.

995-695

reg. \$16.99

\$12.99

the set

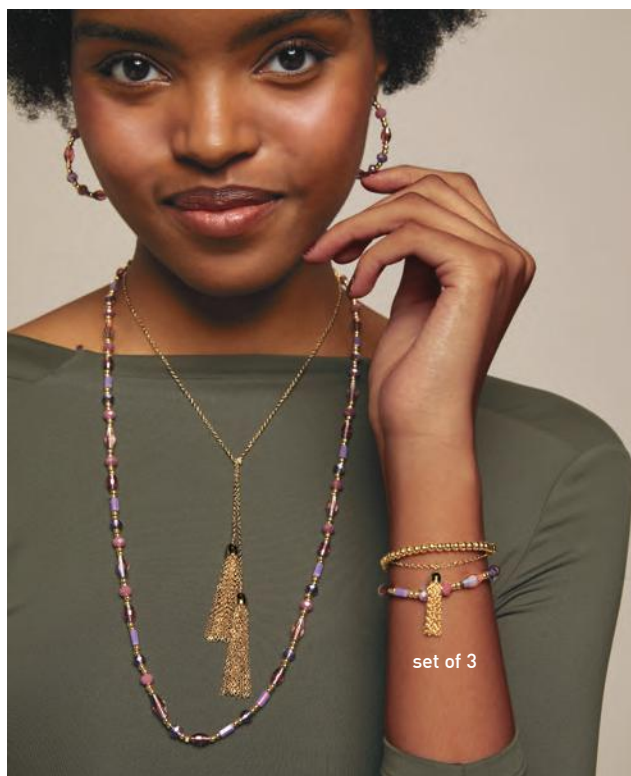

set of 3

Purple Twilight Collection

Purple glass faceted beads with goldtone chains and accent beads.

Tassel Necklace

28" L with 3½" extender. Chain tassel pendants, 2" L.

624-636

reg. \$24.99

\$19.99

Tassel Bracelet Set

Set of three. Two beaded bracelets stretch to fit most.

Chain bracelet, 7¼" L with 1" extender.

Tassel, 1" L. Lobster closure.

624-640

reg. \$19.99

\$14.99 the set

Hoop Earrings

Approx. 2" L. Pierced.

624-655

reg. \$16.99

\$12.99

Blue Tribal Collection

Shades of blue beads set in antiqued silvertone.

Charm Necklace and Earring Set

Three-layer necklace. 16½" L with 3½" extender. Pendant, 1" L. Lobster closure. Pierced drops, 2¼" L. **624-617** reg. \$24.99

\$19.99 the set

necklace and earring set



set of 3

Mesh Watch
Unisex. Silvertone mesh bracelet strap, 10" L.
Case with blue dial, 36mm x 43mm. Water-resistant to 3 ATM.
624-598
reg. \$39.99
\$29.99

Charm Bracelet Set
Set of three.
Stretches to fit most.
624-621
reg. \$16.99
\$12.99 the set

teardrop tapestry

Intricate filigree detailing
with a Victorian-era air.



Fused Filigree Collection

Goldtone with detailed
filigree work.

Pendant Necklace

30" L with 3½"
extender. Two-toned
pendant, approx. 2¼" L.

943-370

reg. \$19.99

\$14.99

Drop Earrings

Approx. 2" L. Pierced.

943-385

reg. \$16.99

\$12.99



Twisted Bold Bangle Bracelet

Open-hinged
goldtone bangle.
One size fits most.

943-256

reg. \$19.99

\$14.99

Sculpted Bubble Hoop Earrings

Goldtone. 1¼" L.
Pierced.

943-332

reg. \$12.99

\$9.99

Sleek Spiral Statement Ring

Goldtone. 1" W.

6 **943-347**

8 **943-351**

10 **943-366**

reg. \$12.99

\$9.99



dewdrop splendor

Silvery raindrop-like designs with
a sprinkle of stunning sparkle.

Glistening Droplet Collection

Silvertone teardrop
shapes with glass
pavé stones.

Necklace and Earring Set

16½" L with 3½"
extender. Pendant,
1" L. Lobster closure.
Pierced earrings, 1" L.
943-438
reg. \$22.99

\$16.99 the set

Ring

Approx. 1" W.
6 **943-500**
8 **946-456**
10 **947-433**
reg. \$12.99

\$9.99

necklace and
earring set

Radiant Star of David Collection

Goldtone chain with pavé pendant.

Necklace

16½" L with 3½" extender. Pendant, approx. 1" L.

943-419

reg. \$16.99

\$12.99

Bracelet

Two-layer bracelet. 7¼" L with 1" extender. Pendant, approx. 1" L.

943-423

reg. \$16.99

\$12.99



Goldtone **943-404**



Svertone **943-390**

Each set includes 2 necklaces and 3 pairs of studs

Heaven Sent Gift Set

Includes two necklaces and three pairs of studs with clear stone accents.

Necklaces: 16½" L with 3½" extender and 18½" L with 3½" extender. Pendants, ½"-¾" L.

Lobster closure. Pierced studs, approx. up to ½" L. Comes in gift box. reg. \$19.99

\$14.99 each set

Oval Orbit Collection

Sleek goldtone with sparkling glass stones.

Pendant Necklace

18½" L with 3½" extender. Pendant, 1½" L. Lobster closure. **624-750**
reg. \$19.99

\$14.99

Drop Earrings

Approx. 2¼" L. Pierced.

624-799
reg. \$19.99

\$14.99

Earring Set

Set of three with huggie hoops and CZ studs. Largest hoops, approx. ¾" L. **624-818**
reg. \$16.99

\$12.99

the set



Modern Marbled Link Collection

Tones of grey/beige/black marbled links accented with goldtone textured links.

Necklace

17" L with 3½" extender. Lobster closure. **625-101**
reg. \$29.99

\$22.99

Bracelet

8" L with 1" extender. Lobster closure. **625-188**
reg. \$19.99

\$14.99



necklace and
earring set**Royal Blue
Crown Statement
Collection**

Antiqued goldtone
accented with
the look of
semi-precious
blue stones.

**Necklace and
Earring Set**

22½" L with 3½"
extender. Pendant,
1" L. Lobster
closure. Pierced
earrings, 1¼" L.

624-660
reg. \$19.99

\$14.99 the set

Ring

1" W.

6 **624-693**

8 **624-708**

10 **624-746**

reg. \$12.99

\$9.99

Bracelet

7½" L.

Toggle closure.

624-674

reg. \$16.99

\$12.99

crowning glories

Vintage-inspired statements get
the royal blue treatment.



Vivid Harmony Collection
Earthy-toned beads with goldtone accent beads.

Necklace
18" L with 3½" extender.
966-078
reg. \$22.99
\$16.99

Earrings
Approx. 2" L. Pierced.
993-468
reg. \$12.99
\$9.99

Bracelet
One size stretches to fit most.
991-723
reg. \$16.99
\$12.99



Autumn Crystal Fallscape Collection
Colored glass stones with the look of crystal, emerald, morganite, amethyst, siam and light topaz, set in goldtone.

Necklace
18" L with 3½" extender.
Drop, 1½" L. Lobster closure.
624-841
reg. \$24.99
\$19.99

Earrings
Approx. 2" L. Pierced.
624-875
reg. \$16.99
\$12.99

Bracelet
7½" L with 1" extender.
Lobster closure.
625-006
reg. \$19.99
\$14.99

Serendipity Medley Bracelet

Charms with colored enamel and glass stones set in goldtone. 7¼" L with 1" extender. Charms, ½" L. Lobster closure.

965-052

reg. \$22.99

\$16.99



Layered Necklace

Three-row goldtone necklace with charm and pendant. Colored enamel and glass stones. 16½" L with 3½" extender. Pendant, 1" L. Lobster closure.

reg. \$19.99

\$14.99 each



Moonlight Wish
957-890



Celestial Shine
957-976



Heartful Embrace
963-117



Lucky Fortune
963-997

Golden Glow Pearly Collection

The look of pearl with goldtone.

Chain Drop Necklace

16½" L with 3½" extender. Chain drop, 5½" L. Lobster closure. **625-010**

reg. \$19.99

\$14.99

Drop Earrings

With crystal stones and the look of mother-of-pearl. 1½" L. Pierced.

625-078

reg. \$12.99

\$9.99

Chain Mix Bracelet

5-piece mixed chain bracelet set. Each, 7¼" L with 1" extender. Lobster closure.

625-097













reg. \$19.99

\$14.99 the set

set of 5



LIPLINERS

 Honey Peach 327-721	 Lava Red 327-740	 Passion Red 327-650	 Red Brick 330-451	 Chocolate 330-667	 Simply Spice 330-614
 Mystery Mauve 330-538	 Candy Apple 327-903	 Pink Bouquet 330-356	 Merlot 330-284	 Perfect Plum 330-887	 Au Naturel 330-318

EYELINERS

 CREAM Emerald Green 334-332	 CREAM Starry Night 334-347	 CREAM Saturn Grey 334-328	 CREAM Majestic Plum 334-313	 CREAM Cosmic Brown 334-351	 CREAM Blackest Black 334-366
 DIAMOND Sterling 331-960	 DIAMOND Teal Sparkle 331-606	 DIAMOND Olive 331-940	 DIAMOND Twilight Sparkle 331-553	 DIAMOND Sugar Plum 331-625	 DIAMOND Purple Rain 332-071
 DIAMOND Smoky Diamond 331-280	 DIAMOND Brown Sugar 331-568	 DIAMOND Black Ice 331-610	 WATERPROOF Blue Skies 334-237	 WATERPROOF Brown Chocolate 332-124	 WATERPROOF Raisin 332-200
 WATERPROOF Seafoam Green 334-241	 WATERPROOF Smoky Grey 332-162	 WATERPROOF Blackest Night 229-491	 WATERPROOF Midnight Blue 332-158		

BROW DEFINERS

 Light Blonde 331-109	 Blonde 331-113	 Tawny 331-128	 Light Brown 331-151	 Dark Brown 331-147	 Brunette 331-242
--	---	--	--	---	---

fmg Glimmer Liners for Eyes, Brows and Lips
Long-wearing. Retractable. Formulated without parabens, sulfates and talc. Each, .01 oz. net wt. reg. \$9

NOW \$2.99 each

Available in Liner, Brow Definer and Cream, Diamond or Waterproof Eyeliner. Excludes Fine Line Brow Pencil and Liquid Eyeliners.



© 2025 The Avon Company. All rights reserved.

CAMPAIGN 21, 2025

THE AVON COMPANY
165 BROADWAY, NY, NY 10006

avon.com



Pk of 10 4764951



Single 4764971

Brochure effective until _____



See our commitment at
www.avon.com/animal-welfare

RETURN POLICY If you are not satisfied, return any item within 45 days. View Avon's full 45-Day Return Policy at avon.com/shipping-returns.