

# ARTE PRIMITIVO



*in association with*

**ARTEMIS FINE ARTS**



Lot: 284

Lot: 468

# Fine Pre-Columbian Art, Tribal Art & Classical Antiquities



Lot: 1

Session 1: February 26th 9:00 A.M. E.S.T.

Lots: 1- 600

Session 2: February 27th 9:00 A.M. E.S.T.

Lots: 601- end of auction

Unsold Lots Auction: March 2nd

## **EXHIBITION OPENS:**

Tuesday, February 10th

Monday – Friday

11 A.M. – 5 P.M.

Front Cover Lot: 223

Rear Cover Lot: 916

**WEEKEND VIEWING:** Saturday, February 21st -12 Noon to 5 P.M.

[www.artep primitivo.com](http://www.artep primitivo.com) (212) 570-6999 ext.102

# ON-LINE AUCTION CONDITIONS OF SALE

---

## 1. Auction Format & General Information

This is an online, vetted auction jointly presented by Arte Primitivo and Artemis Fine Arts.

**The auction will be conducted live** on the Arte Primitivo website, with simultaneous live bidding mirrored across additional platforms, including Artemis Fine Arts, LiveAuctioneers, and Invaluable. We strongly encourage all clients to place their bids directly through the Arte Primitivo website, where bidding is fully supported and buyer's premiums may be reduced depending on payment method.

**Unlike traditional Arte Primitivo auctions, in which lots close individually in a timed sequence, this auction will be conducted live, with lots closing one after another in real time, as in a traditional live auction.**

Each lot is assigned an estimated value range and a published closing order. Opening bids are generally set at approximately one-half of the low estimate, though this may vary. The opening bid constitutes the reserve. Estimates are provided as a guide only.

## 2. Bidding and Registration

Clients may bid directly on the Arte Primitivo website, either by leaving absentee bids in advance or by participating live during the auction. Live bidding will occur in real time, and the highest bid received across all platforms at the moment a lot closes will be recognized as the winning bid.

While bidding will be available on other platforms, bidding through Arte Primitivo offers the most favorable buyer's premium structure and direct client support.

All bidders must register in advance and be approved to bid. A valid credit card is required for registration. Invoicing for this auction will be handled by Artemis Fine Arts, so the credit card on file may not be automatically be charged for your winning bids on Arte Primitivo's platform.  
Buyer's Premium

The standard buyer's premium for this joint auction is 30%; however, clients bidding directly through the Arte Primitivo website may qualify for a reduced buyer's premium, depending on the method of payment:

- 25% buyer's premium if paying by check, money order, or bank wire transfer
- 27.5% buyer's premium if paying via ACH
- 30% buyer's premium if paying by credit card or PayPal
- Bids placed through third-party platforms are subject to their own terms and will incur a 30% buyer's premium, regardless of payment method.

## 3. Payment, Sales Tax & Shipping

For this joint auction, invoicing will be handled by Artemis Fine Arts. Payment is due in full upon receipt of the invoice unless other arrangements have been made before the auction. Lots will be released for shipment only after payment in full has been received.

New York State sales tax and Colorado sales tax will be applied where required by law, unless the purchaser is tax-exempt and a valid exemption or resale certificate is on file, or unless the lot qualifies for out-of-state shipment.

Please note that purchased items will ship from New York City, New York, or Louisville, Colorado, depending on the location of the lot. As a courtesy, Arte Primitivo can assist with arranging shipment for items located in New York City. All other lots will be shipped by Artemis Fine Arts' in-house shipping department or, where applicable, through LiveAuctioneers' LiveShipping service.

Shipping and handling charges are the responsibility of the buyer and will be added to the invoice or billed separately, as applicable.

## 4. Bid Management

This auction is conducted as a live auction, not a timed/staggered closing sale. Lots will be offered one at a time and will close sequentially, in real time. You may contact Arte Primitivo or Artemis before the auction lot's closing to place new bids, confirm the status of bids already submitted, or adjust bidding limits if necessary. Incoming bids will be accepted until the close of each lot. We strongly recommend not waiting until the final moments to place bids. Any bid—written, oral, or electronic—authorizes Arte Primitivo and or Artemis to bid on your behalf up to the maximum amount specified, but not to advance to your full limit unless supported by competing bids.

## 5. Bidding Increments

The current high bid is determined by taking the second-highest bid and increasing it by one bidding increment. Bidding increments are as follows:

- Up to \$750 — \$25
- \$750 to \$1,500 — \$50
- \$1,500 to \$3,000 — \$100
- \$3,000 to \$7,500 — \$250
- \$7,500 to \$15,000 — \$500
- Over \$15,000 — \$1,000

Example: If you place a high bid of \$1,000 on a lot with a minimum bid (reserve) of \$500, and the second-highest bid is \$525, your bid will appear as the current high bid at \$550. Any subsequent bid below your \$1,000 limit will be automatically exceeded on your behalf.

#### 7. Authenticity Guarantee & Returns

All lots are guaranteed genuine, as described both as to condition and authenticity. Sizes listed are the longest possible measure, excluding stands or mounts. Mounts are included with lots only when listed in the descriptions. Any lot may be returned within ten days if inaccurately described as to age, extent of damage or repair. All returned lots must be adequately insured against loss or damage and must be received by us in the same condition as when shipped. Any dispute as to authenticity, must be made within three months of the sale date. After that period, all sales will be considered final. Accurately described lots are not returnable. Any lot returned after the consignor has been paid (60 days after auction closing date) will be for credit only. Prompt payment and pick-up is recommended to avoid late fees and late return situations.

#### 8. Viewing

The majority of lots will be available for in-person viewing at Arte Primitivo's NYC gallery, before the auction. Some lots are located in Colorado and may be available for viewing by appointment only.

#### 9. Unsold Lots

May be re-offered immediately after the auction, and will be sold in the same format as Arte Primitivo has always conducted its' Unsold Lots' auctions (timed, not live). You may offer any bid, as long as it tops the existing bid, if there is one, by at least \$25. The bids will not be run up incrementally, and your highest offer will be negotiated with the consignor. If your offer is the highest received at the close of the lot, we will present it to the consignor for review. Should the consignor decide not to accept the offer, the lot will remain unsold. If the offer is accepted, you will receive an invoice for the accepted bid amount, along with the buyer's premium and any applicable shipping charges or sales tax.

10. Auctioneer reserves the right to withdraw any lot for any reason, prior to the auction closing. We are not responsible for any typographical errors, either in the printed or in any of the on-line platforms. In the event of a system, site or internet failure, the auctioneer reserves the right to postpone any closing/date of any unsold lots. We will execute absentee bids faithfully and to the best of our ability, but we assume no responsibility for errors, deletions or omissions. Any disputed lot may be re-offered or re-opened for bidding, at the auctioneer's discretion.

### CREDITS

#### SALE CATALOGUED BY

Howard S. Rose  
Charles G. Moore  
Claudine Colmenar-Rose

ONLINE AUCTION  
ADMINISTRATION  
Robert & Teresa Dodge  
(Artemis Fine Arts)

#### PHOTOGRAPHY

Gregory J. Adams  
Amanda Plunkett

#### INSTALLATION

Sidney Resnik

#### LAYOUT AND DESIGN

Gregory J. Adams

#### SHIPPING DEPARTMENT

Victor Carreno  
Fabio Duran

#### LICENSED AUCTIONEER

Howard S. Rose  
N.Y.C. Dept. of Consumer Affairs  
License # 2025488

**Condition reports,  
reserve prices & expanded  
descriptions available at  
[www.arteprimitivo.com](http://www.arteprimitivo.com)**



**1. Exceptional Olmec Transformational Jaguar Face Mask**

Olmec regions. Middle Pre-classic period, ca. 900 - 550 B.C.  
4-1/2"W. x 3-3/8"H.

Private NYC. collection. Ex. Bruce Rogers Collection, San Francisco, CA.,  
active 1950's to 1980's, then by inheritance to  
Gregory Wilcox-Rogers. Ex. Sotheby's, New York, Dec. 3rd, 1983, lot 105.  
**Est. \$30,000-\$40,000**



**2. Important Olmec Obsidian Rain God Deity Figure**

Gulf Coast region of Southern Veracruz & Tabasco.  
Middle Preclassic, ca. 900 - 600 B.C. 7-3/4"H. x 4"W.  
Estate of Alphonse Jax, NYC. To family by descent.

**Est. \$30,000-\$50,000**



**3. Olmec Las Bocas Slipware Seated Figure**

Las Bocas, Olmec. Ca. 1000 B.C.

7"H. x 4-3/4"W.

Private Southwest collection.

Ex. Federico Bermudez collection, acquired over 50 years ago.

**Est. \$8,000-\$12,000**



**4. Olmec Standing Jade Figure**

Olmec regions. Ca. 1000 - 600 B.C.

4-1/2"H. x 2-1/2"W.

Private NY. collection, acquired from David Bramhall, NYC., 1960's.

**Est. \$10,000-\$15,000**



**5. Olmec Dark Green Serpentine Seated Figure**

Olmec regions. Ca. 1000 B.C. 9-1/2"H. x 6"W.

Private Southwest collection.

Ex. Federico Bermudez collection, acquired over 50 years ago.

**Est. \$7,000-\$10,000**



**6. Olmec Pottery Seated Baby Figure**

Gulf Coast. Ca. 1200 to 400 B.C. 4-7/8"L. x 7-1/2"W. x 9-7/8"H.

Private Lake Forest, Illinois collection; ex. private CA. estate,  
acquired before 2015. TL tested.

**Est. \$18,000-\$24,000**



**7. Olmec Jadeite Necklace Beads & Pendant (10)**

Olmec region. Ca. 1000 B.C. Pendant: 2-1/4"H. x 3"L. Beads: 1-1/4"L.  
Private Southwest collection. Ex. Federico Bermudez collection,  
acquired over 50 years ago. **Est. \$6,000-\$8,000**

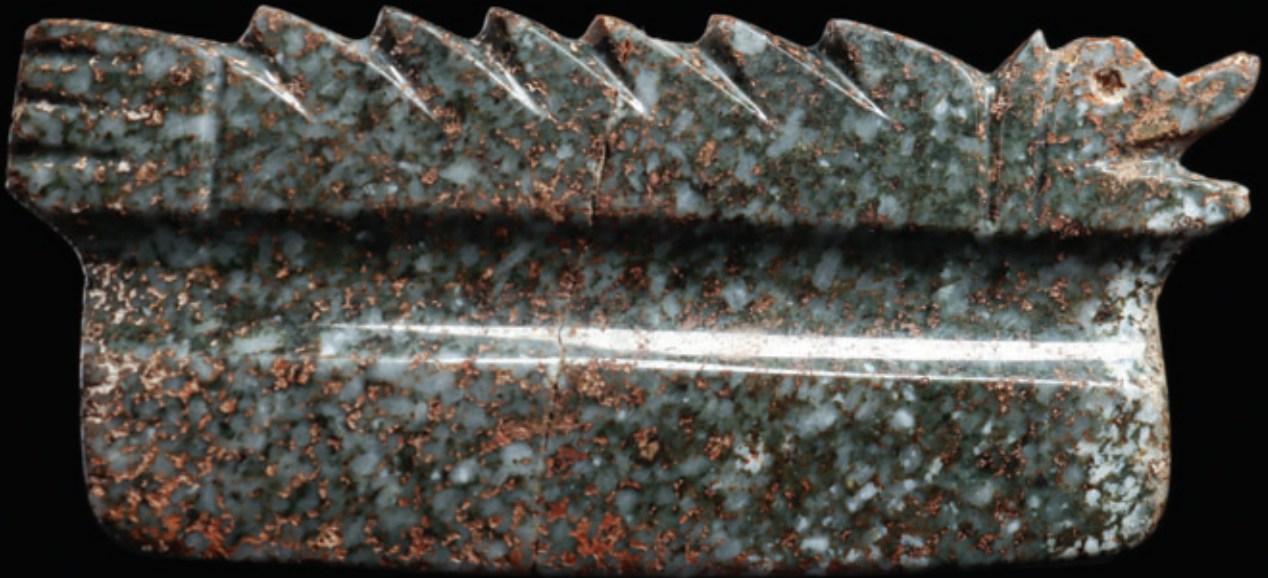

**8. Guerrero Deep Green Stone Snake Pendant**

Guerrero. Ca. 400 B.C. 5-1/2"L. x 2-1/2"H.  
Private Southwest collection. Ex. Federico Bermudez collection, acquired over 50 years ago. **Est. \$4,000-\$6,000**



**9. Olmec Jade Piercer**

Olmec regions. Ca. 1000 - 600 B.C. 5"L. Estate of Alphonse Jax, NYC. To family by descent.  
Ex. Sotheby's sale of November 23, 1992, lot 085. **Est. \$2,500-\$3,500**



**10. Olmec Jadeite Mask**  
 Olmec regions. Ca. 1000 B.C.  
 4-5/8"H. x 3-3/4"W.  
 Private Southwest collection.  
 Ex. Federico Bermudez collection,  
 acquired over 50 years ago.  
**Est. \$6,000-\$9,000**



**11. Olmec Jade Maskette Pendant**  
 Olmec regions. Ca. 1000 - 600 B.C. 2"H. x 1-7/8"W.  
 Private NY. collection, acquired from Arte Primitivo Gallery,  
 auction 51, lot 5, 2009, ex. Guiraud Collection, Paris.  
**Est. \$1,500-\$2,500**



**12. Olmec Jade Head Pendant**  
 Olmec regions. Ca. 1000 - 600 B.C. 2-1/4"H. x 1-1/2"W.  
 Collection of Jimmy Belilty, Miami. Acquired from NYC. collection;  
 Ex. Veracruzana Inc. NYC 1960's; to Edward H. Merrin Gallery, Inc., 1970's.  
 Ex. Arte Primitivo auction #101, lot 32. **Est. \$2,000-\$2,500**



**13. Olmec Jade Piercer  
 with Integral Openwork  
 Suspension Loops**  
 Olmec regions.  
 Ca. 1000 - 600 B.C.  
 4-3/8" overall L.  
 Estate of Alphonse  
 Jax, NYC. To family by  
 descent.  
**Est. \$2,500-\$3,500**



**14. Chontal Serpentine  
Stone Mask**

Guerrero. Ca. 400 B.C.  
4-3/4"H. x 4-1/2"W.  
Private Southwest  
collection. Ex. Federico  
Bermudez collection,  
acquired over 50 years ago.  
**Est. \$2,500-\$3,500**



**15. Mezcala Stone Temple**

Guerrero. Ca. 400 B.C. 4-3/8"H. x 3-1/2"W.  
Private Southwest collection. Ex. Federico Bermudez collection,  
acquired over 50 years ago. **Est. \$1,000-\$1,500**



**16. Mezcala Speckled Granite Temple**

Guerrero. Ca. 400 B.C. 5"H. x 3"W. Private Southwest collection.  
Ex. Federico Bermudez collection, acquired over 50 years ago.  
**Est. \$2,500-\$3,500**

**17. Guerrero Alabaster /  
Calcite Mask**

Guerrero. Ca. 400 B.C. 4"H.  
x 4-1/4"W. Private Southwest  
collection. Ex. Federico  
Bermudez collection,  
acquired over 50 years ago.  
**Est. \$2,500-\$3,500**



**18. Guerrero Serpentine Standing Figure with Squared Headdress**

Guerrero. Ca. 400 B.C. 9"H. x 2-3/4"W.  
Private Southwest collection. Ex. Federico Bermudez collection,  
acquired over 50 years ago. **Est. \$1,500-\$2,500**



**19. Mezcala Type M-8 Stone Bedded Figure**

Guerrero. Ca. 400 B.C. Bed: 5-1/4"L. x 2-3/4"W. Figure: 4-1/4"H.  
x 1-1/2"W. Private Southwest collection. Ex. Federico Bermudez  
collection, acquired over 50 years ago. **Est. \$2,500-\$3,500**



**20. Xalitla Seated Figure**

Xochipala, Guerrero region. Late Formative period,  
ca. 1500 - 500 B.C. 1-3/4"H. x 2-3/4"L.  
Private NYC. collection. Ex. Bruce Rogers collection,  
San Francisco, CA., acquired 1960's from Harald J. Wagner, CA.  
Then by descent to Gregory Wilcox-Rogers.  
**Est. \$1,800-\$2,500**



**21. Xalitla Seated Female with Long Hair**

Guerrero, Ca. 1500 - 1000 B.C. 2-1/4"H. x 1-3/4"W.  
Private Boston collection, acquired from Ron Normandeu,  
ex. Anthropos Gallery, CA. Ex. Michael Haskell, acquired from  
Carlos Osuna Gallery Santa Barbara, CA., acquired 1967-1968.  
**Est. \$2,500-\$5,000**



**22. Olmecoid Carved Stone Reclining Fox**

Olmec regions to Colima. Middle to Late Pre-Classic period,  
ca. 600 - 200 B.C. 7"L. x 3-1/2"H.  
Private Florida collection, acquired from  
Barry Kernerman, Toronto, ex. Samuel Dubiner,  
Tel Aviv, 1960's.  
**Est. \$2,500-\$3,500**



**23. Olmec Grayware Bowl with Carved Roundel**

Olmec regions. Ca. 1000 - 600 B.C. 6-5/8"W. x 4-1/4"H.  
Private Southwestern collection, acquired from  
Arte Primitivo auction # 71, lot 222.  
Ex. Donick Cary collection, Hollywood, CA.  
**Est. \$3,000-\$5,000**



**24. Olmecoid Deep Green Serpentine Standing Figure**

Guerrero. Ca. 1000 - 600 B.C. 5-1/2"H. x 2-1/2"W.  
Private Southwest collection.

Ex. Federico Bermudez collection, acquired over 50 years ago.

**Est. \$5,000-\$7,500**



**25. Teotihuacan Serpentine Standing Figure**

Teotihuacan. Ca. 200 B.C. - 200 A.D. 5-7/8"H. x 3"W.  
Private Southwest collection. Ex. Federico Bermudez

collection, acquired over 50 years ago. **Est. \$2,500-\$3,500**



**26. Olmecoid Jade Hand Pendant**

Olmec regions / Costa Rica. Ca. 600 B.C. - B.C. 2-3/8"L. x 1-5/8"W.  
Collection of Jimmy Belilty, Miami.

Acquired 1990's from the collection of Hector Santamarina, Miami, 1950's - 1960's.

**Est. \$1,800-\$2,500**



**27. Chontal Standing Stone Figure with Inset Eyes**

**Est. \$800-\$1,200**



28. Olmec Las Bocas Slipware Standing Figure  
Est. \$600-\$900

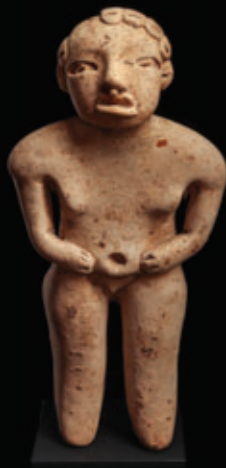

29. Olmecoid Standing Male  
Est. \$600-\$900



30. Michoacan Female Standing Figures (2)  
Est. \$600-\$900



31. Tlatilco Chocolate Ware Bottle  
Est. \$800-\$1,200



32. Chupicuaro Face Bowl  
Est. \$500-\$800



33. Olmec Pottery Heads (4)  
Est. \$800-\$1,200



34. Olmec / Tlatilco Pottery Heads & One Huastec (13)  
Est. \$1,000-\$1,500

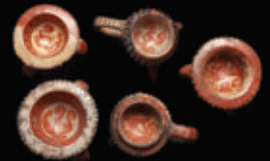

35. Michoacan Miniature Vessels (5)  
Est. \$400-\$900



36. Tlatilco Pottery Maskettes (2)  
Est. \$500-\$800



37. Chupicuaro Decorated Bowls (2)  
Est. \$400-\$600



38. Chupicuaro Decorated Vessels (3)  
Est. \$600-\$900

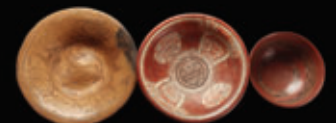

39. Michoacan & Chupicuaro Decorated Bowls (3)  
Est. \$200-\$400



40. Mezcala Stone Temple  
Est. \$800-\$1,200



41. Chontal Variegated Green  
Stone Maskette  
Est. \$800-\$1,200



42. Guerrero Serpentine  
Standing Figure  
Est. \$800-\$1,200



43. Mezcala Stone Temple  
Est. \$800-\$1,200



44. Mezcala Eight Column  
Temple  
Est. \$800-\$1,200



45. Pre-Classic Miniature  
Figures (7)  
Est. \$800-\$1,200



46. Chupicuaro Decorated Vase  
& Michoacan Vessels (8)  
Est. \$500-\$800



47. Pre-Classic & Chupicuaro  
Miniatures Figures (9)  
Est. \$600-\$900



48. Pre-Classic Solid Pottery  
Figures (7)  
Est. \$800-\$1,200



49. Colima Redware Female  
Dog Effigy  
Est. \$1,000-\$1,500



50. Colima Crawling Backache  
Figure  
Est. \$800-\$1,200



51. Colima Flat Male & Female  
Figures (2)  
Est. \$600-\$900

**52. Colima Redware Seated Shaman Holding Rattles**

Colima. Ca. 100 B.C. - 250 A.D.  
13-1/8"H. x 9-1/4"W.

Private NYC. collection. Acquired at Sotheby's, NYC., May 1989, lot 104, with Sotheby's tag.  
**Est. \$3,000-\$5,000**



**53. Colima Standing Female Figure with Jar**

Colima. Ca. 100 B.C. - 250 A.D.  
4-1/2"L. x 9-1/8"W. x 14-5/16"H.

Private Colorado collection; ex. private Los Angeles, California collection; ex. major gallery, Beverly Hills, California, primarily acquired between 1985 and 2005.  
**Est. \$1,500-\$2,500**



**54. Colima Parrot Tripod Vessel**

Colima. Ca. 100 B.C. - 250 A.D. 10"H. x 13-1/2"D. Collection of Brook Lenfest, PA. Acquired from Arte Primitivo auction 79, lot 41, 2015.  
Ex. Schneider collection, CA. Ex. Osuna Gallery, Santa Barbara, CA., acquired in the early 1980's. **Est. \$4,000-\$5,000**

**55. Colima Redware Large Shark Vessel**

Colima. Ca. 100 B.C. - 250 A.D. 14"L. x 7-3/4"W.  
Private Southwestern collection. Ex. Mark Blackburn, Santa Fe, from an old NM. collection, acquired 1960's. **Est. \$4,000-\$5,000**

**56. Jalisco Stone Kneeling Figure**

Jalisco.

Ca. 100 B.C.-250 A.D.  
9-1/2"H. x 6"W.

Private FL. collection, acquired from Arte Primitivo. Ex. Meza family collection, Whittier, CA., acquired 1960's.  
**Est. \$5,000-\$8,000**



**57. Jalisco Kneeling Transformational Figure with Bowl**

Jalisco. Ca. 400 - 600 A.D.  
6-1/4"H. x 3-3/4"W.

Ex. Meza Family collection, Whittier, CA., acquired 1960's. cf. Los Angeles County Museum (LACMA), AC1998.209.4.

**Est. \$2,500-\$3,500**





**58. Jalisco Standing Figure**  
Ameca type, Jalisco.  
Ca. 100 B.C. - 250 A.D.  
20-3/4"H. x 12-1/4"W.  
Private NYC. collection.  
Ex. Sotheby's sale of November  
21, 1988, lot 168.  
**Est. \$2,000-\$3,000**



**59. Monumental  
Jalisco Seated  
Female Figure**  
Jalisco. Ca. 100  
B.C. - 250 A.D.  
30"H. x 19-1/2"W.  
Private Baltimore  
collection.  
Acquired mid  
1960's to mid  
1990's. **Est.**  
**\$15,000-\$18,000**



**60. Jalisco Standing  
Female Figure**  
Jalisco. Ca. 100 B.C. - 250 A.D.  
18"H. x 9-3/4"W.  
Private New England collection,  
acquired from Arte Primitivo  
auction 99, 2020. Ex. Private  
South African collection. Ex.  
Arte Primitivo Gallery, auction  
70, lot # 53.  
Ex. Lucia Meza collection,  
Whittier, CA. acquired 1960's.  
**Est. \$8,000-\$12,000**



**61. Jalisco Large  
Redware Wrestler Figure**  
Jalisco. Ca. 100 B.C. - 250  
A.D. 16"H. x 12-1/4"W.  
Private New England  
collection, acquired from  
Anthropos Gallery, CA. Ex.  
Knox Gallery, Scottsdale,  
AZ. Ex. Meza Family  
collection, CA., acquired  
1960's - 1970.  
**Est. \$10,000-\$15,000**

**62. Colima Very Large Redware Dog**

Colima. Ca. 100 B.C. - 250 A.D.

11-3/4"H. x 15-1/2"L. x 9"W.

Private American collection,  
acquired from Artemis Gallery, from a  
private collection, purchased prior to 1970  
in New York. **Est. \$7,000-\$9,000**



**63. San Sebastian Large Seated Male Figure**

Nayarit. Ca. 100 B.C. - 250 A.D. 17"H. x 9-3/4"W.

Private New England collection. Ex. Arte Primitivo  
auction #91, lot 085, 2018. listed as: Inherited from  
consignor's mother, purchased by her in London, 1970  
- 1980's. **Est. \$3,000-\$5,000**

**64. San Juanito Seated Figure Holding Club**

Jalisco. Ca. 100 B.C. - 250 A.D. 19-1/4"H. x 10-3/4"W.

Private NYC. collection. Ex. Sotheby's sale of March  
3rd, 1978, lot 117. Listed as "Property of the La Jolla  
Museum of Contemporary Art". Museum archive  
number painted on bottom: "1956:77B".

**Est. \$4,000-\$6,000**





**65. Exceptional Ixlan del Rio Matching Couple**

Nayarit. Ca. 100 B.C. - 250 A.D. 16-3/4" & 16-1/8"H. x 10"W.  
Private NYC. collection. Ex. Bruce Rogers collection, San Francisco,  
CA., acquired 1960's from Harold J. Wagner, CA., to Gregory  
Wilcox-Rogers by inheritance.

**Est. \$25,000-\$35,000**



**66. Ixtlan del Rio Pair of Corn Shuckers Figures**

Nayarit. Ca. 100 B.C. - 250 A.D. 7-1/2"H. & 7-7/8"H.

Private southwestern collection, acquired from Arte Primitivo, ex. Beiner collection, Florida, acquired from The Lands Beyond, NYC., 1980's.

**Est. \$2,500-\$3,500**



**67. Nayarit Standing Warrior Wielding Club**

Ixtlan del Rio, Nayarit. Ca. 100 B.C. - 250 A.D. 15-1/2"H. x 6-1/8"W.

Private Indianapolis collection. Ex. Arte Primitivo, auction 105, lot 127. From the collection of Anne and Kirk Douglas, Los Angeles, acquired 1953-1970's. To family by descent.

**Est. \$6,000-\$9,000**



**68. Nayarit Large Standing Warrior**

Nayarit. Ca. 100 B.C. - 250 A.D. 24"H. x 9"W.

Private collection. Acquired from Sotheby's, NYC., November 26, 1985, lot 135A. Early collection label affixed under his foot, marked:

"Besitzer K63". **Est. \$1,200-\$1,800**



**69. Nayarit Chinesco (Lagunillas) Red-Slipped Seated Female**

Nayarit. Ca. 100 B.C. - 250 A.D.

6"L. x 6-5/8"W. x 10-5/8"H.

Private Colorado collection; ex. private Los Angeles, California collection; ex. major gallery, Beverly Hills, California, primarily acquired between 1985 and 2005.

**Est. \$2,500-\$3,500**



**70. Chinesco Large Seated Figure**

Nayarit. Ca. 100 B.C. - 250 A.D. 14-3/4"H. x 9-3/4"W.  
Private southwestern collection. Ex. Meza Family Collection, Whittier,  
CA., acquired in the 1960's. Est. \$3,000-\$5,000



**71. Chinesco Standing Female Figure on Vessel**

Nayarit. Protoclassic period, ca. 100 B.C. - 250 A.D. 16-1/2"H. x 7"D.  
Private New England collection, acquired from Binoche Auction, Paris,  
Feb. 11, 2022, lot 39, from an important NYC. collection, inv. # PC 153,  
acquired in 1991 from Ancient Art of the New World, NYC.  
Est. \$4,000-\$6,000

**72. Chinesco / Lagunillas Type Kneeling Figure**

Nayarit. Ca. 100 B.C. - 250 A.D. 6-3/4"H. x 3-5/8"W.  
Collection of Justin Kerr and Dicey Taylor, NYC., acquired mostly 1970  
through the 1980's. Est. \$3,000-\$5,000





73. Colima Obsidian Blade  
Est. \$800-\$1,200



74. Colima Obsidian Blade  
Est. \$800-\$1,200



75. Colima Redware Olla  
Est. \$800-\$1,200



76. Chinesco Foot Vessel  
Est. \$400-\$600



77. Pihuamo/Colima Seated Figure  
Est. \$600-\$900



78. Jalisco Acrobat Figure  
Est. \$800-\$1,200



79. Jalisco Figures (2)  
Est. \$500-\$800



80. Jalisco Seated Sheep Face Female Figure  
Est. \$600-\$900



81. Nayarit Pedestal Bowl  
Est. \$500-\$700



82. Zapotec Figure Wearing Buccal Mask  
Est. \$600-\$900



83. Nopiloa Molded Figure  
Est. \$800-\$1,200



84. Veracruz Articulated Sonriente Figure  
Est. \$750-\$1,000



85. Group of Colima Figures (8)  
Est. \$500-\$800



86. Group of Colima Standing  
Figures (15)  
Est. \$800-\$1,200



87. Group of Colima Standing  
Figures (16)  
Est. \$700-\$900



88. Group of Colima Standing  
Figures (7)  
Est. \$400-\$600



89. Group of Colima Standing  
Figures (8)  
Est. \$500-\$800



90. Group of Colima Standing  
Figures (9)  
Est. \$600-\$900



91. Group of Pre-Columbian  
Figures (10)  
Est. \$600-\$900



92. Pre-Columbian Lot (5)  
Est. \$400-\$600



93. Mixtec Copper Stone & Shell  
Necklace Parts (70+)  
Est. \$300-\$600



94. Group of Pre-Columbian  
Objects (5)  
Est. \$500-\$800



95. Group of Archaic Colima  
Figures (6)  
Est. \$400-\$600

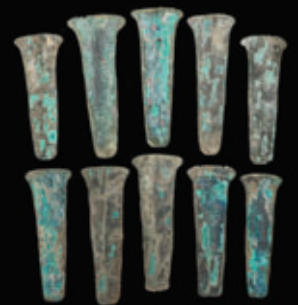

96. Aztec Sheet Copper  
Tajaderas (10)  
Est. \$200-\$300



**97. Zapotec Figural Urn with Buccal Mask**

Monte Alban, Oaxaca. Ca. 500 - 750 A.D. 16"H. x 12"W.

Ex. Sotheby's sale of April 11, 1975, lot #72 (illustrated). Listed as property of Mr. William Stix Wasserman of New York. His obituary was published by the NY Times on Jan 6, 1979 where he was honored for his financial involvement in creating the WWII Lend-Lease program.

**Est. \$5,000-\$8,000**



**98. Zapotec Deity Urn**

Monte Alban, Oaxaca. Ca. 600 - 900 A.D.

5-1/4"H. x 5-1/2"W.

Private Southwest collection. Ex. Federico Bermudez collection, acquired over 50 years ago.

**Est. \$1,000-\$1,500**



**99. Teotihuacan Elaborate Incensario Lid**

Pacific Slope, Tiquisate-Escuintla. Late Classic period, ca. 600 - 800 A.D. 15-1/4"H. x 14-3/4"W.

Private Florida collection, acquired from Barry Kernerman, Toronto, ex. Samuel Dubiner, Tel Aviv, 1960's.

**Est. \$5,000-\$6,500**



**100. Zacatecas Male & Female Figures (2)**  
Nayarit.  
Ca. 100 B.C. - 250 A.D.  
Male: 15"H.  
Female: 15-1/2"H.  
Private NYC collection.  
Ex Sotheby's, sale of May 19, 1987 lot 148, listed under "property of various owners".  
Est. \$8,000-\$12,000

**101. Veracruz Bowl with Carved Decoration**

Veracruz. Late Classic period, ca. 550 - 950 A.D. 7-1/2"W. x 2-1/2"H.

Private NYC. collection. Ex. Sotheby's, NYC., May 12 & 13, 1983, lot 114, listed as property of Jay Leff. Also, ex. Sotheby's, May 16, 1989, lot 160, also with Jay Leff provenance. Old tag on interior is probably from Andre Emmerich.

Est. \$2,500-\$3,500

February 26th, 2026

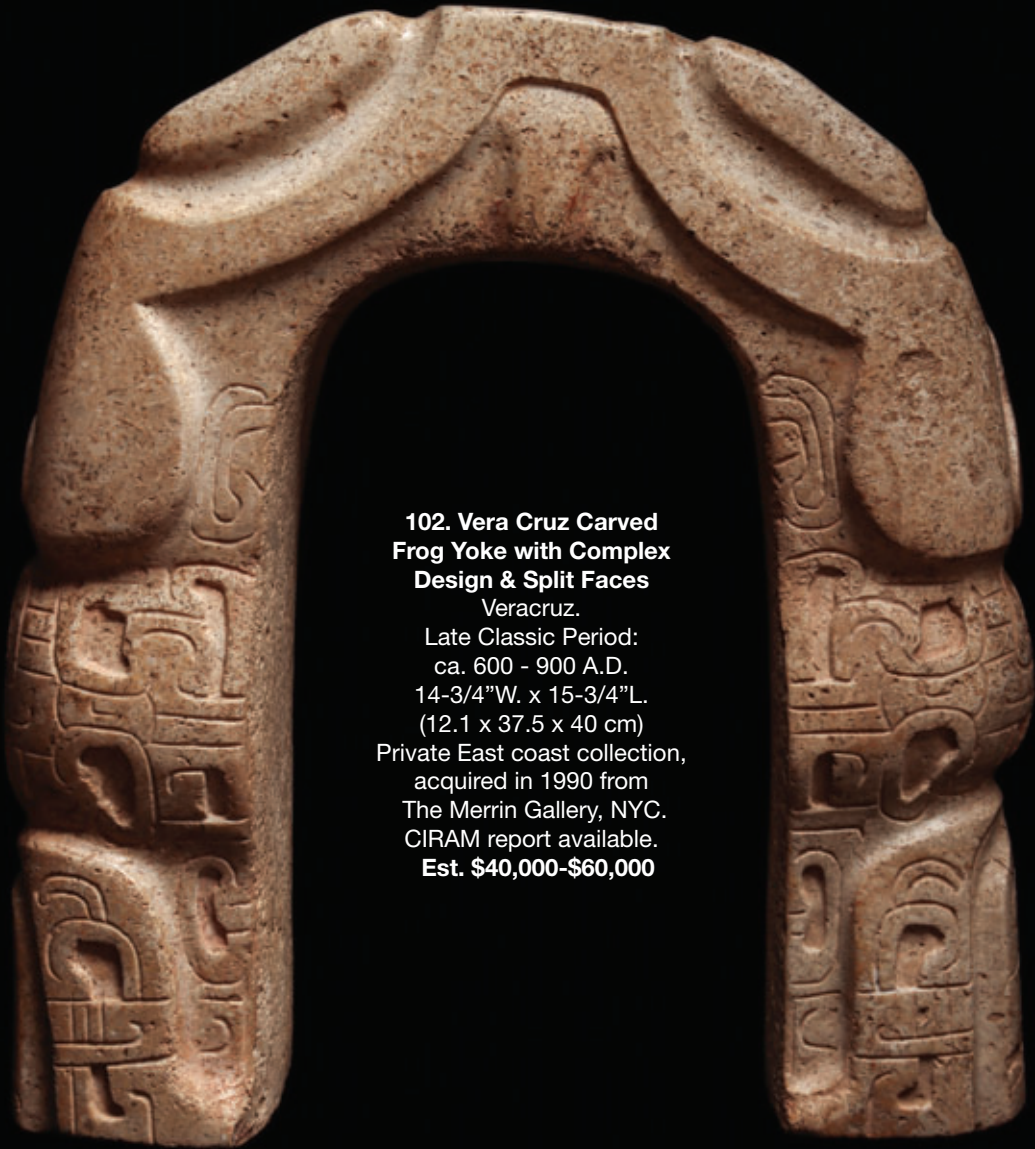

**102. Vera Cruz Carved  
Frog Yoke with Complex  
Design & Split Faces**  
Veracruz.

Late Classic Period:  
ca. 600 - 900 A.D.  
14-3/4"W. x 15-3/4"L.  
(12.1 x 37.5 x 40 cm)

Private East coast collection,  
acquired in 1990 from  
The Merrin Gallery, NYC.  
CIRAM report available.  
**Est. \$40,000-\$60,000**



**103. Monumental Veracruz  
Standing Figure**

Veracruz. Ca. 600 - 900 A.D.  
42"H. x 13-1/4"W.

Private Baltimore collection.  
Acquired mid 1960's to mid 1990's.  
**Est. \$50,000-\$70,000**



**104. Veracruz Large Howling Seated Paca / Coyote**

Veracruz. Ca. 550 - 950 A.D. 16-3/8"H. x 8"W.

Private American collection. Ex. property from an Important New York Private Collection. Ex. Dr. and Mrs. George C. Kennedy collection, presently formed in the late 1950's early 1960's, by inheritance to Deborah Kennedy, Portland. Ancient Art of the New World, NYC, acquired from the present owner from the above, 21 November 1995. Bonham's NYC, sale of 11 November 2019, lot 258. Exhibited and published, LACMA "Ancient Art of Veracruz", February-June 1971. Published in Von Winning's "Pre-Columbian Art of Mexico and Central America", 1968, figure 250.

**Est. \$12,000-\$15,000**



**105. Large Veracruz Warrior**

Veracruz. Ca. 600 - 900 A.D. 32"H. x 11-3/4"W.

Private Baltimore collection. Acquired mid 1960's to mid 1990's.

**Est. \$12,000-\$18,000**



**106. Veracruz Padlock Stone**

Veracruz. Classic period, ca. 400 - 600 A.D. 11-3/8"H. x 11-3/4"W.

Collection of Assen and Christine Nicolov, Darien, CT. To family by descent. Acquired from The Merrin Gallery, NYC, November 24, 1999.

Ex. Andrall Pearson, acquired from Ancient Art of the New World, (Claudia Giangola and John Menser). **Est. \$8,000-\$15,000**



**107. Maya Carved Decorated Trumpet Shell**  
 Maya regions.  
 Ca. 500 - 800 A.D.  
 10-3/4"L. x 4"H. x 5"W.  
 Private Southwest collection. Ex. Federico Bermudez collection, acquired over 50 years ago. **Est. \$4,000-\$6,000**



**108. Maya Limestone Decorated Celt Pendant**  
 Maya regions.  
 Ca. 500 - 800 A.D.  
 5-1/4"L. x 1-1/4"W.  
 Ex. Harmer Rooke Gallery, NYC. 1990's. **Est. \$2,500-\$3,500**



**109. Maya Elaborately Carved Bone Scoop**  
 Maya regions. Ca. 500 - 800 A.D. 6"L.  
 Estate of Alphonse Jax, NYC. To family by descent. Ex. Sotheby's sale #7321, June 2nd, 1999, lot 150. **Est. \$3,000-\$5,000**



**110. Maya Pair of Carved Shell Carved Disks (2)**  
 Maya regions. Ca. 500 - 800 A.D. Both: 1-1/2"D.  
 Estate of Alphonse Jax, NYC. To family by descent. **Est. \$1,000-\$1,500**



**111. Maya Decorated Bone Piercer & Decorated Flute (2)**  
 Maya regions.  
 Ca. 500 - 800 A.D.  
 4-3/8"L. & 2-3/4"L.  
 Estate of Alphonse Jax, NYC. To family by descent. **Est. \$1,500-\$2,000**



**112. Exceptional Maya Jade Seated Chac God Figure**  
Maya regions. Early Classic period, ca. 250 - 500 A.D. 4"H. x 3-1/4"W.  
Private Southwest collection. Ex. Federico Bermudez collection,  
acquired over 50 years ago. **Est. \$15,000-\$25,000**



**113. Maya Polychrome Decorated Codex Cylinder Vase**

Maya regions. Classic Period, ca. 500 - 800 A.D. 6"H. x 4-3/8"D.  
Private NYC. collection. Ex. private CA. collection by descent, acquired  
from Stanley Boggs, 1950's. Ex. Stanley Boggs, acquired from Armando  
A. Lara, U.S. serviceman, 1944 - 1950's. **Est. \$15,000-\$18,000**



**114. Ulua Valley Maya Marble Vase**

Ulua Valley region, Honduras / El Salvador. Ca. 600 - 800 A.D. 6-1/8"H. x 9-7/8"W.  
(handle to handle). NYC. collection. Acquired from Joshua Wallman, NYC., 2009. Ex. Dr.  
Paul Bennett, Jr., NYC., 1990, purportedly acquired from an old NYC. collection, 1970's.

**Est. \$20,000-\$30,000**



**115. Classic Maya Marble Decorated Cylinder Vessel**

Ulua valley, El Salvador / Honduras. Ca. 800 - 1000 A.D.  
6-3/4"H. x 5-1/4"W. Private American collection. Ex. James  
Aldorf Collection. Ex. Alfred Stendahl, LA., CA. Ex. Paul Clifford,  
with copy of appraisal document from Clifford, dated 3/17/1981.

**Est. \$12,000-\$15,000**



**116. Maya Jade Beaded  
Necklace with Head Pendant**

Maya regions. Ca. 500 - 800 A.D. 17"L. Collection of Jimmy Belilty, Miami. Acquired from Luz Miriam Toro, NY. Late 1990's. Est. \$6,000-\$7,000

**117. Maya Elaborately Carved Tall Cylinder Vase**

Maya regions. Ca. 500 - 800 A.D. 9-3/4"H. x 4-1/2"W. Private Chicago collection, acquired from the Lands Beyond Gallery, Ken Bower, 1990's. Est. \$2,500-\$3,500

**118. Maya Carved Corn God Cylinder Vase**

Maya regions. Ca. 500 - 800 A.D. 10-1/4"H. x 6"W. Estate of Alphonse Jax, NYC. To family by descent. Ex. Christie's, with Christie's label affixed to base marked: PD895. Published: Kerr: Mayavase.com, #8120. Est. \$3,000-\$5,000





**119. Maya Chocolate Ware Vase**

Maya regions. Ca. 500 - 800 A.D. 5-1/2"H. x 5-5/8"W. Private FL collection. Acquired at auction in 2014, from an old estate, collected in 1982.  
Est. \$1,500-\$2,000



**120. Maya Carved Vase**

Maya regions. Ca. 500 - 800 A.D. 4-3/8"H. x 5"W. Private NYC. collection.  
Ex. Sotheby's auction, May 16, 1989, lot 199, with tag.  
Est. \$2,500-\$3,000



**121. Maya Tall Decorated Cylinder Vase**

Maya regions. Ca. 500 - 800 A.D. 11"H. x 5-3/4"W. Private Chicago collection, acquired from the Lands Beyond Gallery, NYC., Ken Bower, 1990's. Est. \$2,500-\$3,500



**122. Maya Blackware Carved Vase**

Maya regions. Chochola. Late Classic period, ca. 550 - 950 A.D. 7"H. x 4-7/8"W. Private NYC collection. Acquired at Sotheby's, NYC., May 1987, lot 209. Property of a N.Y. private collector. Est. \$1,800-\$2,500



**123. Maya Exceptional Carved Bowl**  
Maya regions. Maxcanu. Late Classic period,  
ca. 550 - 950 A.D. 5-1/4"H. x 6-5/8"W.  
Private NYC. collection. Ex. Sotheby's,  
May 16, 1989, lot 196, with tag. Ex. Andre  
Emmerich Gallery, NYC. **Est. \$3,000-\$5,000**



**124. Maya Quiche Large Sun God Urn**  
Maya regions. Late Classic  
Period, ca. 550 - 950  
A.D. 18-1/2"H. x 17"W.  
Private collection of a  
Florida physician, acquired  
from George Martinez,  
12/1/03, who acquired it  
in the 1950's, with copy  
of provenance letter from  
George Martinez.  
**Est. \$8,000-\$12,000**



**125. Ulua Valley Maya Cylinder**

Ulua Valley, El Salvador / Honduras regions. Ca. 500 - 800 A.D. 7-1/2"H. x 5-1/2"W. Florida collection. Acquired at Sloans and Kenyon auction, originally acquired in 1986 from J. Malter Galleries. Collection # M217. **Est. \$1,500-\$2,000**



**126. Maya Polychrome Decorated Vase with God N**

Ulua Valley, El Salvador & Honduras. Ca. 500 - 800 A.D. 7"H. x 5-1/4"W. Private western USA collection, acquired by the current collector early 2000's. Ex Arte Xibala, Axel Trugott. **Est. \$3,000-\$5,000**



**127. Maya Intricately Carved Miniature Bone Figural Finial**

Maya regions. Ca. 500 - 800 A.D. 1-3/4"H. Estate of Alphonse Jax, NYC. To family by descent. **Est. \$1,000-\$1,500**



**128. Pre-Classic Maya Seated Female Fertility Figure**

Maya regions. Proto-Maya, Pre-Classic period, ca. 1000 - 200 B.C. 6-3/4"H. x 6"W. Private FL. collection, acquired from Artemis Gallery, CO. Ex. private Ketelsen collection, Laguna, New Mexico, acquired in 2005. CIRAM tested. **Est. \$2,000-\$3,000**



**129. Maya Jade Earspools (2)**

Maya regions. Ca. 500 - 800 A.D. 2-3/4"D.  
Estate of Alphonse Jax, NYC. To family by descent.  
Est. \$1,200-\$1,800



**130. Maya Jade Earspools (2)**

Maya regions. Ca. 500 - 800 A.D. Both 2-3/8" & 2-1/2"W.  
Estate of Alphonse Jax, NYC. To family by descent. Ex. Sotheby's,  
NYC., sale of November 23, 1992, lot 153, tags affixed.  
Est. \$1,600-\$2,500



**131. Fine Maya Jade Earspools (2)**

Maya regions. Ca. 500 - 800 A.D. 2"D.  
Estate of Alphonse Jax, NYC. To family by descent.  
Est. \$1,500-\$2,500



**132. Maya Jadeite Earspools (2)**

Maya regions. Ca. 500 - 800 A.D. 3"D. each.  
Estate of Alphonse Jax, NYC. To family by descent.  
Est. \$1,000-\$1,500



**133. Maya Jade Ear Ornaments (2 pairs)**

Maya regions. Ca. 500 - 800 A.D. All approx. 1-1/8"L.  
Estate of Alphonse Jax, NYC. To family by descent.  
Est. \$800-\$1,200



**134. Pair of Maya Jade Miniature Libation Vessel Pendants (2)**

Maya regions. Ca. 500 - 800 A.D. 1-3/4"L. each Collection of  
Jimmy Belilty, Miami. Acquired 1990's from the collection of Hector  
Santamarina, Miami, 1950's-1960's. Est. \$3,000-\$3,500



**135. Maya Jade Head Pendant**

Maya regions. Ca. 500 - 800 A.D. 2"H. x 1-1/4"W.  
Collection of Jimmy Bellity, Miami. Acquired 1990's from the collection of Hector Santamarina, Miami, 1950's-1960's. **Est. \$2,000-\$2,500**



**136. Maya Jade Tubular Pendants (2)**

Maya regions. Ca. 500 - 800 A.D. 4-7/8"H. each. Collection of Jimmy Bellity, Miami. Acquired 1990's from the collection of Hector Santamarina, Miami, 1950's-1960's. **Est. \$3,000-\$5,000**



**137. Maya Jade Animal Head Pendant, Floral Ear Spool & Plaque (3)**

Maya regions. Ca. 500 - 800 A.D. Head: 1-1/4"L. Spool: 1-1/4"D. Plaque: 1-7/8"L.  
Estate of Alphonse Jax, NYC.  
To family by descent. **Est. \$1,200-\$1,800**

**138. Maya Painted Stucco Torso**

Maya regions. Ca. 500 - 800 A.D. 17-5/8"H. x 18"W.  
Estate of Alphonse Jax, NYC.  
To family by descent.  
**Est. \$3,000-\$5,000**

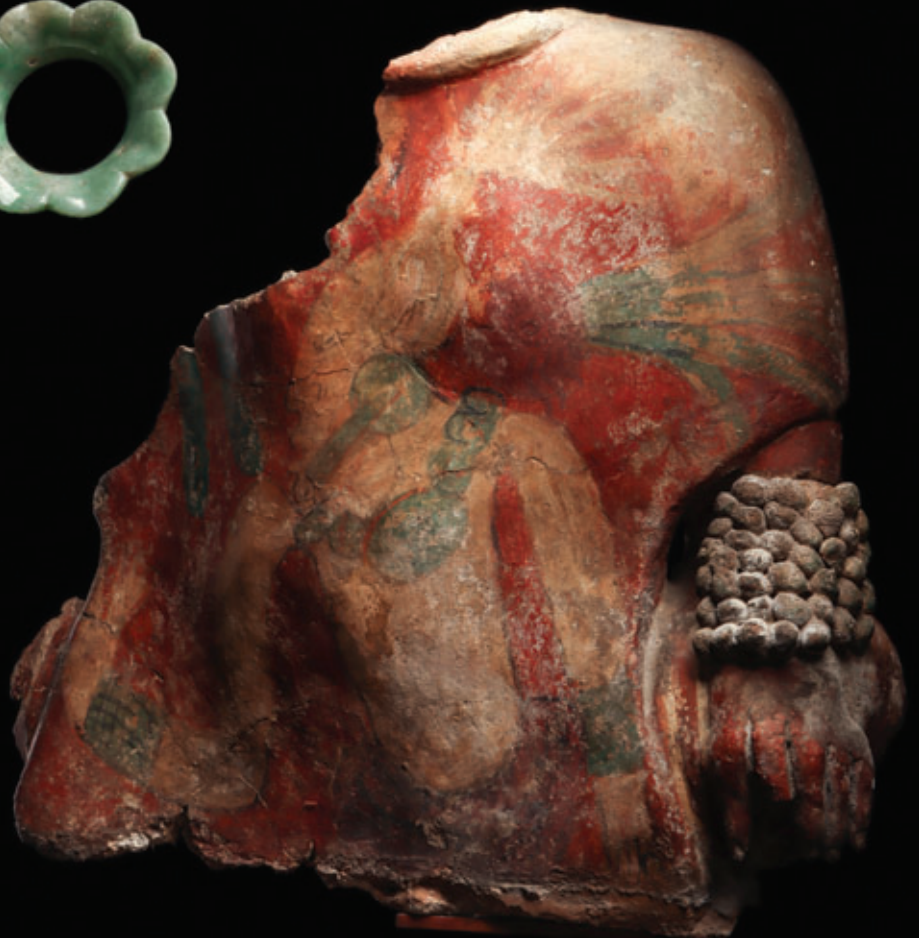



139. Maya Flint Knife  
Est. \$200-\$400



143. Maya Polychrome Copador  
Bowl  
Est. \$400-\$600



140. Maya Blackware Tripod  
Vessel with Glyph  
Est. \$600-\$900



144. Maya Polychrome  
Decorated Bowl with Glyphs  
Est. \$700-\$900



141. Maya Bowl with Rabbit with  
Crouching Rabbits  
Est. \$800-\$1,200



142. Maya Incised Decorated  
Vase  
Est. \$800-\$1,200



145. Maya Polychrome  
Decorated Cylinder Vase  
Est. \$800-\$1,200



146. Maya Polychrome  
Decorated Cylinder Vase with  
Glyph  
Est. \$800-\$1,200



147. Maya Tall Decorated  
Cylinder Vase  
Est. \$1,200-\$1,800



148. Maya Shell Decorated Disc Fragments (2)  
Est. \$300-\$500

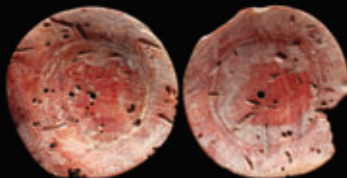

149. Maya Spondylus Shell Ear Discs  
Est. \$250-\$350



150. Maya Polychrome  
Decorated Plate  
Est. \$400-\$600



151. Mixtec / Maya Shell Ring with Inlays  
Est. \$500-\$800



152. Costa Rican Jade Cicada Pendant  
Est. \$600-\$900



153. Nicoya/Guanacaste Seated Figure with Bowl  
Est. \$500-\$700



154. Taino Decorated Vessel  
Est. \$700-\$1,000



155. Taino Decorated Bowl  
Est. \$700-\$1,000



156. Coclé Decorated Amphora  
Est. \$800-\$1,200



157. Carchi Seated Female Figure  
Est. \$600-\$900



158. Ecuadorian Roller Seals (6)  
Est. \$600-\$900



159. Ecuadorian Roller Seal:  
Est. \$600-\$900



161. Recuay Decorated Bowl  
Est. \$500-\$750



160. Ecuadorian Roller Seals (5)  
Est. \$500-\$700



**162. Costa Rican Composite Zoomorph Jade Pendant**

Costa Rica. Ca. 500 - 1000 A.D.  
7-3/8"H. x 1-1/8"W.

Collection of Jimmy Belilty, Miami. Acquired from Latin American Artist Carlos Poveda, Caracas and Paris. 1980-1990.

**Est. \$3,000-\$3,500**



**163. Costa Rican Jade Axe God Pendant**

Costa Rica. Ca. 500 - 1000 A.D.  
6"H. x 2-1/4"W.

Collection of Jimmy Belilty, Miami. Acquired from Latin American Artist Carlos Poveda, Caracas and Paris. 1980-1990.

**Est. \$5,000-\$6,000**

**164. Costa Rican Olmecoid Blue Jade Figural Pendant**

Costa Rica. Ca. 200 - 600 A.D.  
3-3/4"H. x 1-5/8"W.

Collection of Jimmy Belilty, Miami. Acquired from Latin American Artist Carlos Poveda, Caracas and Paris. 1980-1990.

**Est. \$3,000-\$4,000**



**165. Costa Rican Speckled Stone Figure**

Costa Rica. Ca. 500 - 1000 A.D.  
7-1/2"H. x 3-1/4"W.

Collection of Jimmy Belilty, Miami. Acquired from Latin American Artist Carlos Poveda, Caracas and Paris. 1980-1990.

**Est. \$1,800-\$2,500**





**166. Costa Rican Jade Axe God Pendant**

Costa Rica. Ca. 500 - 1000 A.D. 8-3/8"H. x 2-1/4"W.  
Collection of Jimmy Belilty, Miami. Acquired from Latin American Artist Carlos Poveda, Caracas and Paris. 1980-1990.  
**Est. \$5,000-\$7,000**

**169. Costa Rican Axe God Condor Pendant**

Costa Rica. Ca. 500 - 1000 A.D.  
4-3/4"H. x 1-7/8"W.  
Collection of Jimmy Belilty, Miami.  
Acquired from Latin American Artist Carlos Poveda, Caracas and Paris. 1980-1990.  
**Est. \$1,800-\$2,500**

**170. Costa Rican Axe God Owl Pendant**

Costa Rica. Ca. 500 - 1000 A.D. 4-1/4"H. x 1-3/8"W. Collection of Jimmy Belilty, Miami.  
Acquired from Latin American Artist Carlos Poveda, Caracas and Paris. 1980-1990.  
**Est. \$1,200-\$1,800**



**167. Costa Rican Jade Figural Pendant**

Costa Rica. Ca. 500 - 1000 A.D. 4-5/8"H. x 1-1/16"W. Collection of Jimmy Belilty, Miami.  
Acquired from Latin American Artist Carlos Poveda, Caracas and Paris. 1980-1990.  
**Est. \$1,800-\$2,500**



**168. Costa Rican Axe God Figural Pendant**

Costa Rica. Ca. 500 - 1000 A.D.  
3-3/8"H. x 1-1/2"W. Collection of Jimmy Belilty, Miami. Acquired from Latin American Artist Carlos Poveda, Caracas and Paris. 1980-1990.  
**Est. \$1,200-\$1,800**





**171. Costa Rican Jade Mace Head**

Greater Nicoya, Atlantic Watershed, Period IV. Costa Rica. Ca. 500 - 1000 A.D. 2-3/4"H. 3-3/4"W. Collection of Jeffrey Norris, GA., acquired from Stephen Kramer, GA. Est. \$2,000-\$3,000



**172. Costa Rican Jaguar Head Mace Head**

Costa Rica. Ca. 500 - 1000 A.D. 2-3/4"L. x 2-1/8"H. Collection of Jimmy Belilty, Miami. Acquired from Latin American Artist Carlos Poveda, Caracas and Paris. 1980-1990. Est. \$1,800-\$2,500



**173. Costa Rican Zoomorphic Mace Head**

Costa Rica. Ca. 500 - 1000 A.D. 3-1/8"L. x 2"H. Collection of Jimmy Belilty, Miami. Acquired from Latin American Artist Carlos Poveda, Caracas and Paris. 1980-1990. Est. \$1,800-\$2,500



**174. Costa Rican Blue Jade Mace Head**

Greater Nicoya, Atlantic Watershed, Period IV. Costa Rica.  
Ca. 500 - 1000 A.D. 4-3/8"L. 1-5/8"H. Collection of Jeffrey Norris, GA.,  
acquired from Stephen Kramer, GA. **Est. \$2,000-\$3,000**



**175. Costa Rican Blue Jade Composite Figure**

Costa Rica. Ca. 500 - 1000 A.D. 2-1/2"H. x 1-3/8"W. Collection  
of Jimmy Bellity, Miami. Acquired from Latin American Artist Carlos  
Poveda, Caracas and Paris. 1980-1990. **Est. \$1,800-\$2,500**



**176. Costa Rican Blue Jade Crouching Monkey Pendant**

Costa Rica. Ca. 500 - 1000 A.D. 2"L. x 1-3/8"H. Collection of Jimmy  
Bellity, Miami. Acquired from Latin American Artist Carlos Poveda,  
Caracas and Paris. 1980-1990. **Est. \$1,800-\$2,500**



**177. Costa Rican Serpentine Saurian Tubular Pendant**  
Costa Rica. Ca. 500 - 1000 A.D. 7"L. Collection of Jimmy Belilty,  
Miami. Acquired from Latin American Artist Carlos Poveda, Caracas and  
Paris. 1980-1990. **Est. \$1,500-\$2,000**



**178. Costa Rican Jade Bat Pendant**  
Costa Rica. Ca. 500 - 1000 A.D. 3-3/4"L. x 1"H. Collection of Jimmy Belilty, Miami. Acquired from Latin  
American Artist Carlos Poveda, Caracas and Paris. 1980-1990. **Est. \$2,500-\$3,000**



**179. Costa Rican Jade Pelican Pendant**  
Costa Rica. Ca. 500 - 1000 A.D. 5-1/8"L. x 2-1/4"H. Collection of Jimmy Belilty, Miami. Acquired from Latin American Artist  
Carlos Poveda, Caracas and Paris. 1980-1990. **Est. \$1,800-\$2,500**



**180. Costa Rican Jade Monkey Pendant**

Costa Rica. Ca. 500 - 1000 A.D.  
2-1/4"H. x 1-3/4"W.

Collection of Jimmy Belilty, Miami.  
Acquired from Latin American Artist  
Carlos Poveda, Caracas and Paris.  
1980-1990.

**Est. \$1,200-\$1,800**



**181. Costa Rican Stone  
Composite Figural Pendant**

Costa Rica. Ca. 500 - 1000 A.D.

3"H. x 1-1/4"W. Collection of Jimmy Belilty,  
Miami. Acquired from Latin American Artist  
Carlos Poveda, Caracas and Paris. 1980-1990.

**Est. \$1,000-\$1,500**



**182. Costa Rican Jade Openwork Figural Pendant**

Costa Rica. Ca. 500 - 1000 A.D. 3-1/4"H. x 1-1/4"W. Collection  
of Jimmy Belilty, Miami. Acquired from Latin American Artist Carlos  
Poveda, Caracas and Paris. 1980-1990. **Est. \$1,800-\$2,500**



**183. Costa Rican Jadeite Figural Pendant**

Costa Rica. Ca. 500 - 1000 A.D. 2-1/2"H. x 7/8"W. Collection of  
Jimmy Belilty, Miami. Acquired from Latin American Artist Carlos  
Poveda, Caracas and Paris. 1980-1990. **Est. \$1,000-\$1,200**



**184. Taino Stone Zemi**

Hispanolia. Puerto Rico. Ca. 1000 - 1425 A.D. 9-3/4"L. x 5-1/4"W.  
Private Florida collection, acquired 1959, to current owner by  
inheritance. **Est. \$8,000-\$10,000**



**185. Taino Bone Figural Pendant**

Hispanolia. Ca. 1000 - 1425 A.D. 3-1/4"L. Private New England  
collection. Ex. Fiore Art collection. **Est. \$2,500-\$3,500**



**186. Taino Carved Bone  
Figural Element**

Hispanolia.  
Ca. 1000 - 1425 A.D.  
3-3/4"H. x 2"W.  
Private New England  
collection, acquired from  
Ex. Fiore Art collection.  
**Est. \$1,000-\$1,500**



**187. Nicoya-Guanacaste  
Lidded Incensario**

Guanacaste-Nicoya zone,  
Costa Rica. Period V to  
Period VI, ca. 600 - 1100  
A.D. 19"H. x 12"W.  
Private NYC. collection.  
Acquired at Sothebys,  
NYC., 1980's to 1990.  
**Est. \$4,000-\$6,000**



**188. Nicoya Squatting Jaguar Polychrome Urn**

Ca. 500-1000 AD 11-1/8"H. Ex Freeman/Hindman auction. Plus letter of provenance from Ivonne Bennett **Est. \$3,500-\$4,500**



**189. Costa Rican Jaguar Urn**

Costa Rica. Ca. 500 - 1000 A.D. 14-1/2"H. x 10-5/8"W  
Private NYC. collection. Acquired at Sothebys, NYC., 1980's to 1990.  
**Est. \$7,000-\$10,000**



**190. Panamanian Gran Cocle Jar with Stylized Human Face**

Panama. Ca. 800 to 1200 A.D. 5-3/8"L. x 5-5/8"W. x 6-3/4"H. Estate of Peter H. Tillou Collection, thence by descent. Acquired in the 1990s, collection # 260. Appraised for \$1,800 by Marianne Huber in 2014.  
**Est. \$1,000-\$1,500**



**191. Panamanian Gran Cocle Bird-Form Effigy Vessel**

Gran Cocle culture. Ca. 800 to 1200 A.D. 8-3/8"L. x 7-7/8"W. x 5-11/16"H. Estate of Peter H. Tillou Collection, thence by descent. Acquired in the 1990's, collection # 178. Appraised by Marianne Huber in 2014. **Est. \$900-\$1,350**



**192. International Gold Curly-Tailed  
Animal with Human Head on Tail**

Northern Colombia & Eastern Panama / Southern Costa Rica. Ca. 400 - 900 A.D. 4-1/4"L. x 2-3/8"H.72.99 gms. Private NYC. collection, with copy of Robert Sonin letter of authentication, 12/20/1999, and technical report from Anna Bennett. **Est. \$40,000-\$50,000**



**193. Veraguas-Diquis Gold Deity Pendant**

Southern Costa Rica to the border of Panama. Late period V to VI, ca. 700 - 1550 A.D.  
4"H. x 4-1/16"W. 168.07 gms. Private NYC. collection. Ex. estate collection of Lawrence Witten,  
with copy of Robert Sonin authentication letter. Together with a copy of a handwritten note from  
Cora Witten. Ex. Vargas collection before 1990. **Est. \$40,000-\$50,000**



**194. International Gold Zoomorphic Pendant**

Veraquas, Chiriqui, Diquis, Costa Rica. Ca. 800 - 1200 A.D.

4-1/2"H. x 2-1/8"W. 85 gms. About 19K.

Private NYC. collection, acquired 1970's. Artemis Testing Lab XRF  
report of May 13, 2019, # 147625.

**Est. \$25,000-\$35,000**



**195. Darian Double  
Bird Gold Pendant**

International type. Panama /  
Colombia. Ca. 500 - 1000 A.D.  
2-1/4"H. x 1-7/8"W. 42 gms.  
Collection of a NYC physician.  
Ex. Robert Sonin collection.  
Acquired before 1970.  
**Est. \$12,000-\$18,000**

**196. Costa Rican Gold Bar  
Pendant with Birds**  
Costa Rica. Ca. 800 - 1200 A.D.  
15 gms. 2-7/8"L. Collection of  
Jimmy Belilty, Miami. Acquired  
from Latin American Artist Carlos  
Poveda, Caracas and Paris. 1980-  
1990. **Est. \$4,500-\$5,000**



**197. Tairona Gold Broad Winged Nose Ornament**  
Tairona, Colombia. Ca. 800 - 1200 A.D. 4-3/8"W. x 2"H. 26 gms.  
Collection of Jimmy Belilty, Miami. Acquired from Gerardo Roca, FL. Late 1990's.  
**Est. \$5,000-\$7,000**



**198. Tairona Tumbaga Mythological Creature Head Labret**  
Tairona, Colombia. Ca. 800 - 1425 A.D. 10 gms. 1-3/4"L.  
Collection of Jimmy Belilty, Miami. Acquired from Gerardo Roca,  
FL. Late 1990's. **Est. \$3,500-\$4,000**

**199. Tairona Gold Earrings (2)**  
Colombia. Ca. 1000 - 1500 A.D. 24 gms. twt. 2-3/4"W. x 2-1/4"H.  
Ex. Lands Beyond Gallery, NYC., 1985, with letter of December 17, 1985  
from Ken Bower. **Est. \$4,000-\$6,000**



**200. Ecuadorian Decorated Gold Nosing**  
Ecuador. Ca. 800 - 1400 A.D. 6 gms. 1"W.  
Collection of Jimmy Belilty, Miami.  
Acquired from Gerardo Roca, FL. Late 1990's.  
**Est. \$1,500-\$2,000**

**201. Ecuadorian Gold Witches Hat Pendants**  
Ecuador. Ca. 800 - 1250 A.D. 4 gms. twt. 1-5/8"W. x 1-5/8"H.  
Collection of Jimmy Belilty, Miami. Acquired from Arte Primitivo, 2008.  
Ex. Madison Ave. collection. **Est. \$1,500-\$2,000**

**202. Ecuadorian  
Repoussé Decoration**  
Ecuador. Ca. 800 - 1200 A.D. 2-3/8"W.  
3 gms. Collection of Jimmy Belilty,  
Miami. Acquired from Gerardo Roca,  
FL. Late 1990's. **Est. \$1,500-\$2,000**



**203. Ecuadorian  
Large Gold Ear Ornament**  
Ecuador. Ca. 800 - 1250 A.D. 7  
gms. 2-1/2"W. x 2-1/4"H. Collection  
of Jimmy Belilty, Miami. Acquired  
from Gerardo Roca, FL. Late  
1990's. **Est. \$3,000-\$3,500**



**204. Narino Gold  
Fancy Dangler Earrings**

Narino, Colombia. Ca. 800 - 1200  
A.D. 56 gms. 2-1/4"W. x 2-3/8"H.  
Collection of Jimmy Belilty, Miami.  
Acquired from Luz Miriam Toro,  
NY. Late 1990's.  
**Est. \$12,000-\$15,000**



**205. Aztec Gold Over Pottery  
Floral Ear Ornaments (2)**

Aztec Empire, Tenochtitlan.  
Ca. 1400 - 1533.  
2-1/2"W. each.  
Estate of Alphonse Jax, NYC.  
To family by descent. cf.  
Chicago Art Institute.  
**Est. \$3,000-\$5,000**



**206. Panamanian Split Heirloom Disc**

Panama. Ca. 800 - 1400 A.D. 20 gms. twt. 3-1/2"W. x 1-5/8"W.  
Collection of Jimmy Belilty, Miami. Acquired from Latin American Artist  
Carlos Poveda, Caracas and Paris. 1980-1990. **Est. \$4,000-\$6,000**



**207. Costa Rican Gold "Dancer" Pendant**

Costa Rica. Ca. 800 - 1200 A.D. 6 gms. 1-1/2"H. x 3/4"W.

Collection of Jimmy Belilty, Miami. Acquired from Latin American Artist Carlos Poveda. Caracas and Paris. 1980-1990. **Est. \$2,000-\$2,500**



**208. Costa Rican Gold Figural Pendant**

Costa Rica. Ca. 800 - 1200 A.D. 17 gms. 1-3/4"H. x 1-1/4"W.

Collection of Jimmy Belilty, Miami. Acquired from Latin American Artist Carlos Poveda, Caracas and Paris. 1980-1990. **Est. \$4,000-\$6,000**



**209. Colombian Gold Labret**

Colombia. Ca. 1000 - 1250 A.D.

8 gms. 3/4"W. x 1/2"H.

Collection of Jimmy Belilty, Miami. Acquired from Luz Miriam Toro, NY. Late 1990's.

**Est. \$2,500-\$3,000**



**211. Veraguas Anthropomorphic Gold Pendant**

Panama. Ca. 1000 - 1425 A.D. 1-1/8"H. Collection of

Brook Lenfest, PA. Acquired from Arte Primitivo auction

104, lot 182, 2021. Ex. Collection of Bette & John

Webb, acquired when posted in Costa Rica with USAID

between the early 1950's to 1960's. **Est. \$800-\$1,200**

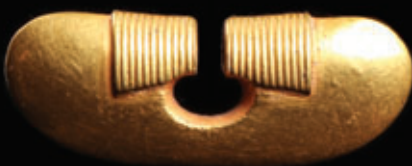

**210. Tairona Gold Nose Ring**

**Est. \$800-\$1,200**

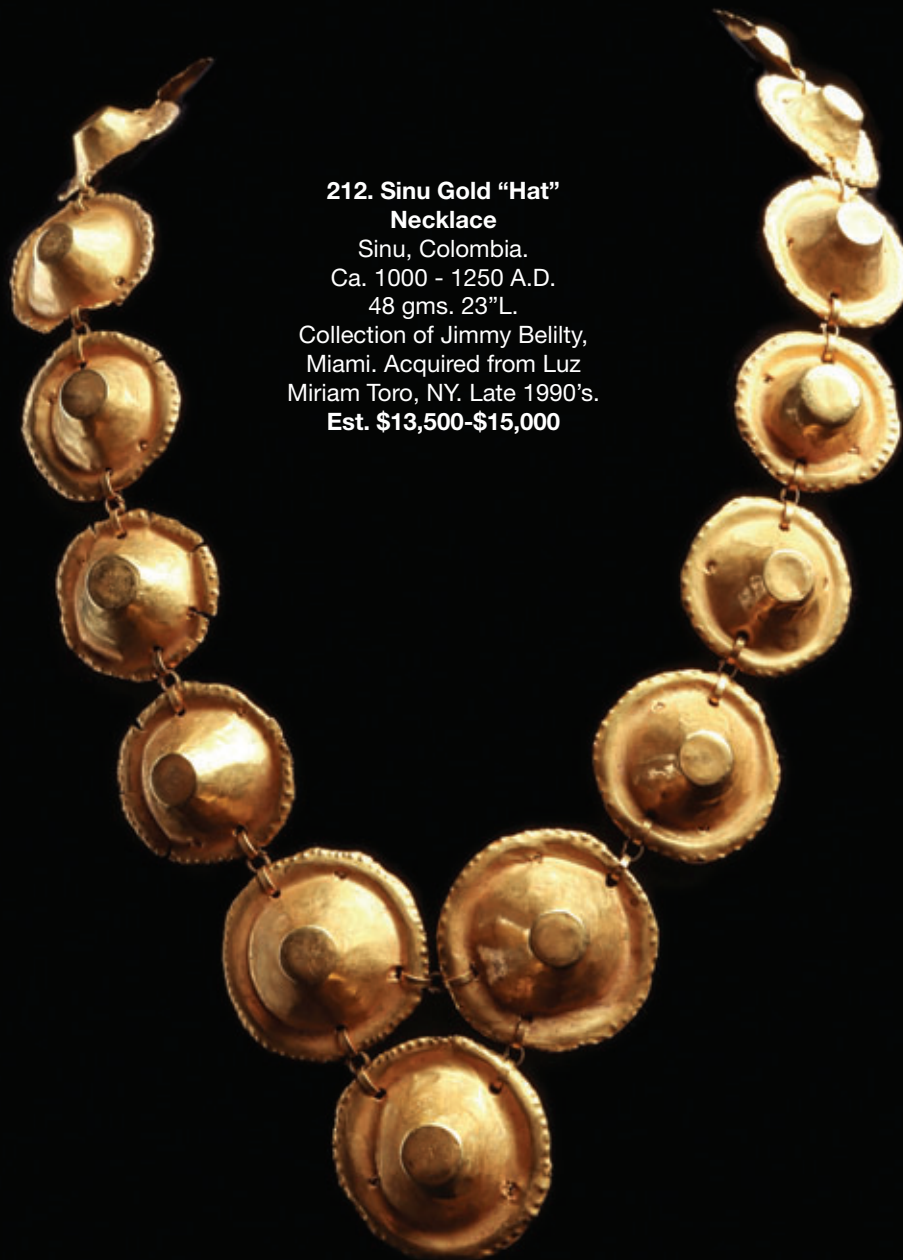

**212. Sinu Gold "Hat"  
Necklace**

Sinu, Colombia.

Ca. 1000 - 1250 A.D.

48 gms. 23"L.

Collection of Jimmy Belilty,  
Miami. Acquired from Luz  
Miriam Toro, NY. Late 1990's.

**Est. \$13,500-\$15,000**



**213. Quimbaya Gold Large Broad Winged Nose Ornament**

Quimbaya, Colombia. Ca. 500 - 1000 A.D. 5-5/16"W. 38 gms. 18.4K.

XRF Analysis:Gold: 76.96%Silver: 13.97%Copper: 8.75%Iron: 0.32%

Collection of Jimmy Belilty, Miami. Acquired from Luz Miriam Toro, NY.

Late 1990's. **Est. \$8,000-\$12,000**



**214. Tairona Gold  
Cacique Pendant**

Tairona region, Magdalena.  
Ca. 1000 - 1450 A.D.  
2-1/4"H. 22 gms.  
Collection of Jimmy Belilty,  
Miami. Acquired from  
Gerardo Roca, FL.  
Late 1990's.  
**Est. \$10,000-\$15,000**



**215. Tairona Gold Composite Animal Pendant**

Tairona, Colombia. Ca. 800 - 1425 A.D. 18 gms. 2"W. x 1-3/4"L.  
Collection of Jimmy Belilty, Miami. Acquired from Luz Miriam Toro, NY.  
Late 1990's. **Est. \$4,000-\$6,000**

**216. Muisca Gold Tunjo Figure**

Muisca region, Colombia.  
Ca. 800 - 1250 A.D.  
3-1/4"H. 16 gms.  
Collection of Jimmy Belilty,  
Miami. Acquired from Gerardo  
Roca, FL. Late 1990's. **Est.**  
**\$3,500-\$5,500**



**217. Muisca Gold Tunjo Figure**

Muisca region, Colombia.  
Ca. 800 - 1250 A.D. 2-1/2"H. 10 gms.  
Collection of Jimmy Belilty, Miami.  
Acquired from Gerardo Roca, FL.  
Late 1990's.  
**Est. \$2,500-\$3,000**



**218. Tairona Gold Frog Pendants (2)**  
Tairona, Colombia. Ca. 800 - 1250 A.D.  
8 gms twt. 1-3/8"L. & 1"L. Collection of  
Jimmy Belilty, Miami. Acquired from Gerardo  
Roca, FL. Late 1990's. **Est. \$2,000-\$2,500**



**219. Tolima / Quimbaya Gold  
Fantastic Flying Fish Pendants (2)**  
Tolima / Quimbaya, Colombia. Ca. 500 - 1000 A.D.  
39 gms. twt. 1-5/8"L. & 1-1/8"L. Collection of Assen  
and Christine Nicolov, Darien, CT. Collected 1990's. To  
family by descent. Ex. David Bernstein- purportedly  
acquired from Litchfield Auction, Estate of John Wise,  
but no verification. cf. Warwick Bray: The Gold Of El  
Dorado, p. 199 fig. 411. **Est. \$6,000-\$9,000**



**220. Inca Gold Headdress Sun Face Danglers (6)**  
Inca Empire. Ca. 1200 - 1425 A.D. Each dangler: 5"L. overall. Plaques: 1-3/4"W.  
Collection of a NYC physician. Acquired 1976 from Jean-Eugene Lions, Geneva.  
**Est. \$8,000-\$12,000**



**221. Important Moche Matching  
Gold Deer Ear Ornaments (2)**

Moche. Ca. 500 - 800 A.D.  
3-1/2"L. x 2-3/4"D.

Ex. private Danish collection,  
acquired early 1970's.

**Est. \$25,000-\$35,000**



**222. Loma Negra Large Gold  
Nose Ornament**

Moche. North coast.  
Ca. 500 - 800 A.D.

9-1/2"W. x 5-1/2"H. 34 grams.  
Collection of a NYC physician.

Ex. Lou Slavitz, NYC.  
Early 1970's.

**Est. \$8,000-\$12,000**



**223. Important Large Moche Gold & Mosaic Ear Ornaments**  
 Moche I. Ca. 100 - 300 A.D. 4-1/8"D. each. Ex. Vancouver, B.C.  
 collection, acquired 1970's. Private Danish collection.  
**Est. \$30,000-\$50,000**



**224. Chimu Pair of Large Gold-Electrum Roundels**  
 Moche. Ca. 800 - 1000 A.D. Both 4"D. Private American collection,  
 acquired from Michael Kalman Collection, Los Angeles, CA.  
**Est. \$4,000-\$6,000**



**225. Tairona Gold Stylized Deity Pendant**  
 Tairona, Colombia. Ca. 800 - 1500 A.D. 2-1/2"L. 31 gms. 9.2K.  
 Collection of Jimmy Belilty, Miami. Acquired from Luz Miriam Toro, late  
 1990's. **Est. \$7,000-\$8,000**



**226. Sican Miniature Gold Maskettes Appliques (2)**

Lambayeque. Ca. 800 - 1000 A.D. Each: 1-1/2"W. Collection of Laurence and Stafford King Mousky, NYC., acquired 1964-1969.

**Est. \$1,200-\$1,800**



**227. Chorrera Stone Jaguar Mortar**

Ecuador. Ca. 1000 - 500 B.C. 12-1/2"L. x 7-1/2"H.  
Private NJ. collection, acquired from Arte Primitivo, 2007.  
Ex. James Judge, Gold Mask Gallery, FL., 1960's - 1980's.  
Authenticated by Robert Sonin.

**Est. \$8,000-\$12,000**

**228. Ecuadorian  
Serpentine Figure  
with Tapered Base**

Ecuador.

Ca. 500 - 1000 A.D.

7"H. x 1-1/2"W.

Collection of Jimmy Belilty, Miami. Acquired from Gerardo Roca, FL. Late 1990's.

**Est. \$2,000-\$2,500**



**229. Chavin Monumental Stone Dish**

Chavin. Ca. 1200 B.C. 17"D. Private American collection.  
Ex. Hans J. Westermann collection, Germany, active 1950's - 1960's.

**Est. \$4,000-\$5,000**



**230. Valdivia Limestone Double Slab Figure**  
Ecuador. Ca. 2300 - 2200 B.C. 9-1/4"H. x 5-1/4"W. Collection of Jimmy Belilty, Miami. Acquired from Gerardo Roca, FL. Late 1990's. **Est. \$4,000-\$5,000**



**231. Valdivia Small Limestone Slab Figure**  
Ecuador. Ca. 2300 - 2000 B.C. 6"H. x 2-1/4"W. Collection of Jimmy Belilty, Miami. Acquired from Gerardo Roca, FL. Late 1990's. **Est. \$2,500-\$3,000**



**232. Valdivia Limestone Slab Figure**  
Ecuador. Ca. 2300 - 2000 B.C. 9-1/4"H. x 4-1/2"W. Ex. Private Madison Ave., NYC. collection, acquired about 30 years ago from Hacinto Santana, NYC. **Est. \$2,500-\$3,500**



**234. Valdivia Limestone Slab Head**  
Ecuador. Ca. 2300 - 2200 B.C. 3-1/2"H. x 4-1/8"W. Collection of Jimmy Belilty, Miami. Acquired from Gerardo Roca, FL. Late 1990's. **Est. \$1,500-\$2,000**



**233. Moche / Chimu Gold Beaded Pendant Necklace**  
Moche / Chimu. Ca. 500 - 1000 A.D. 19"L. 18 gms. Ex. Splendors of the World Gallery, LA, CA., acquired 1980's for the individual components. Acquired from H. J. Westermann collection, 1960's. **Est. \$2,500-\$3,000**



**235. Tairona Carnelian Necklace with Five Figural Pendants**  
Tairona, Colombia. Ca. 1000 - 1400 A.D. 19"L. Collection of Jimmy Belilty, Miami. Acquired from Luz Miriam Toro, NY. Late 1990's. **Est. \$3,000-\$3,500**



**236. Chavin/Early Moche Gold & Lapis Necklace**  
Chavin / Moche. Ca. 400 B.C. - 200 A.D. 19"L. Ex. Splendors of the World Gallery, LA., CA., acquired 1980's for the individual components. Acquired from H. J. Westermann collection, 1960's. **Est. \$2,500-\$3,500**



**237. Chancay Wood Staff with Figure & Rattle**  
Chancay. Ca. 800 - 1200 A.D.  
68"L.  
NYC. collection; Ex. Alan C. Lapiner to Veracruzana Inc. NYC., 1960's; to Edward H. Merrin Gallery, Inc., 1967-68.  
**Est. \$800-\$1,200**



**238. Tairona Figural Ocarina / Whistle**  
Tairona, Colombia. Ca. 800 - 1000 A.D. 4-5/8"H.  
3-1/2"W. Private American collection. Ex. Tim Misenhimer Collection, Beverly Hills, CA.  
**Est. \$1,400-\$1,800**



**239. Tairona Figural Ocarina / Whistle**  
Tairona, Colombia. Ca. 800 - 1000 A.D.  
4-3/8"H. x 3-3/8"W. Private American collection. Ex. Tim Misenhimer Collection, Beverly Hills, CA. **Est. \$1,400-\$1,800**



**240. Calima Squatting Pregnant Lady**  
500-100 BC 9-5/8"H. Ex Freeman/Hindman auction. Plus letter of provenance from Ivonne Bennett **Est. \$1,500-\$2,000**



**241. Carchi-Narino Seated Coquero**  
Ecuador-Colombia border. Ca. 500 - 1200 A.D.  
8-1/4"H. x 4"W. Collection of Laurence and Stafford King Mousky, NYC., acquired 1964-1969.  
**Est. \$800-\$1,200**



**242. Moche Copper Axe with Inlaid Face**

Moche. Ca. 500 - 700 A.D. 5-3/8"L. Collection of Brook Lenfest, PA. Acquired from Arte Primitivo auction 85, lot 270, 2017. Ex. Dr. Alan Fleischer Collection, NYC., acquired 1970's-1990's. **Est. \$3,000-\$5,000**



**243. Loma Negra Gilt Copper Fox Head**

Moche. Ca. 500 - 700 A.D. 3-1/8"L. x 3-1/8"W. Collection of Brook Lenfest, PA. Acquired from Arte Primitivo auction 85, lot 272, 2017. Ex. Dr. Alan Fleischer Collection, NYC., acquired 1970's-1990's. **Est. \$2,500-\$3,500**



**244. Chavin Stirrup, Santa Ana Style,  
Twin Kneeling Figures**

North Coast Ca 500 BC 3-7/8" L x 5-1/4" W x 6-1/2" H Private Hawaii collection; ex-private New York coll. **Est. \$2,000-\$3,000**



**245. Chavin / Cupisnique Pottery Vessel with Feline**

North Coast. Cupisnique culture, ca. 900 to 200 B.C. 9-1/2"H. x 5-1/2"W. Collection of A. S., Doral, Florida, collection of Walter J. Bray, Mantoloking, NJ. to family by descent. Purchased from Arte Primitivo, auction 29, lot 209, 2004. Ex. estate of Kate Kemper, London. **Est. \$4,500-\$6,500**



246. Nazca Polychrome  
Decorated Vase  
Est. \$700-\$1,000



247. Moche Corn Popper  
Est. \$800-\$1,200



248. Moche Decorated  
Corn Popper  
Est. \$600-\$900



249. Moche Cube-Bodied  
Vessel with Birds  
Est. \$600-\$900



250. Moche Fish Olla  
Est. \$800-\$1,200



251. Moche Turquoise Micro  
Bead Strands (22)  
Est. \$600-\$900



252. Vicús Four  
Chamber Head Vessel  
Est. \$800-\$1,200



253. Vicús Miniature Male  
Figure & Colima Figure (2)  
Est. \$400-\$500



254. Chancay Wood Carving &  
Two Copper Tupus (3)  
Est. \$600-\$900



255. Chancay Cane Flutes (4)  
Est. \$600-\$900



256. Chancay Parrots (3)  
Est. \$600-\$900



257. Vicús Duck &  
Figural Vessels (2)  
Est. \$600-\$900



258. Chancay Wooden Female Figure  
Est. \$500-\$700



259. Chancay Wooden Staff & Monkey Staff Finial (2)  
Est. \$600-\$900



260. Chancay Wooden Staff with Rattle & Figural Finial  
Est. \$800-\$1,200



261. Chimu Figural Finial & Shell Avian Pendant (2)  
Est. \$400-\$600



262. Chimu Sheet Silver Litters & Votive Axes (27)  
Est. \$600-\$900



263. Chimu Silver Miniature Crescent Headdresses & Silver Shovel (15)  
Est. \$800-\$1,200



264. Inca Silver Parrot & Monkey Pendants (3)  
Est. \$700-\$1,000



265. Chimu / Inca Silver Tupus & Silver Discs (6)  
Est. \$600-\$900



266. Chimu / Inca Silver Ornaments (6)  
Est. \$500-\$750



267. Chancay / Chimu Large Group of Beads  
Est. \$300-\$500



268. Carchi Bowl & Ica Kero (2)  
Est. \$400-\$600



269. Cuchimilcos & Wari Female Figures (3)  
Est. \$600-\$900



**270. Nazca Polychrome Decorated Mice Vase**  
 South Coast, Andean Area. Early Intermediate Period: ca. 1 - 700 A.D. 6-1/2"H. x 4- 3/8"W. Private Virginia collection.  
 Ex. Arte Primitivo, 5/24/24, lot 261. Ex. Private East Coast Collection, acquired in 1990 from the Merrin Gallery.  
**Est. \$1,500-\$2,000**



**271. Nazca Polychrome Decorated Bowls (2)**  
 South coast, Nazca. Ca. 0 - 600 A.D.  
 2-1/2"H. x 7-3/4"D.  
 Ex. private West Virginia collection, acquired late 1960's to early 1970's. To present owner by descent. **Est. \$1,500-\$2,500**



**272. Ica/Tihuanaco Skull Pot**  
 Tihuanaco. Ca. 500 - 800 A.D. 9"H. x 9-1/2"W. Collection of Laurence and Stafford King Mousky, NYC., acquired 1964-1969. Two very early collection labels affixed. **Est. \$1,200-\$1,800**



**273. Moche Black Stone Miniature Head with Shell-Inlaid Eyes**  
 North Coast ca. 2nd to 7th century AD 7/8" H x 2-3/4" H  
 Private Hawaii collection; ex-private Solomon collection, Santa Fe.  
**Est. \$1,800-\$2,500**



**274. Chimu/Inca Scepter with Bronze Jaguar Finial**

Chimu to Inca Empire. Ca. 1200 - 1425 A.D. 13-3/4"H. Private NY. collection, acquired from Arte Primitivo, auction 31, lot 405, 2005. Ex. Splendors of the World, L.A., CA., 2000. Ex. H. J. Westermann collection, Germany, 1960's. **Est. \$2,000-\$3,000**

**275. Chancay Large Textile Doll**

Chancay. Ca. 800 - 1200 A.D. 18"H. x 9-1/2"W. Collection of Laurence and Stafford King Mousky, NYC., acquired 1964-1969. **Est. \$2,000-\$3,000**



**276. Chimu Mosaic Decorated Ear Ornaments**

Chimu. Ca. 1000 - 1250 A.D. 2-1/2"W. each. Private NY. collection, acquired from Arte Primitivo, auction 44, lot 400, 2007. Ex. Splendors of the World Gallery, L.A., CA., ex. H.J. Westermann collection, Germany, 1960's. **Est. \$3,000-\$5,000**

**277. Huari Inlaid Wood Ear Ornament**

Huari. Ca. 800 - 1000 A.D. 1-3/4"H. x 1-3/8"W. x 2-3/8"L. Collection of a NYC. physician. Acquired early 1980's from Jean-Eugene Lions, Geneva. **Est. \$2,500-\$3,500**



**278. Moche Steatite Feline Effigy Bead**

Moche. Ca. 300 - 500 A.D. 1-3/4"L. x 3/4"W. x 1"H. Private southwestern Pennsylvania collection, acquired prior to 2000. **Est. \$1,200-\$1,800**



**279. Proto-Nazca Muneka Border Fringe**

South coast, Nazca. Ca. 100 - 300 A.D. 60-3/8"L. x 5"W. with 67-1/3"L. x 11"W. frame. Private USA. collection, acquired from Hindman Auction, Chicago, sale 6407, lot 142. Ex. Collection of Mr. Richard Rogel, Colorado and Michigan. Ex Conlon Siegal Galleries, Santa Fe, New Mexico; where acquired by the present owner, 14 August 2000. **Est. \$4,000-\$5,000**





**280. Inca Figural Wood Dipper**  
Inca Empire, Ca. 1000 - 1425 A.D.  
7-3/8"L. Collection of Jimmy Belilty,  
Miami. Acquired from Galerie 1492,  
Paris, early 2000's.  
**Est. \$1,800-\$2,500**



**281. Moche Copper Tumi with Seated Warrior-in-Litter Finial**  
Moche. Ca. 100 - 600 A.D. 1-3/4" x 3-5/16" x 8-1/8"  
Private Dallas, Texas collection, acquired in May 2023; ex. Compendium Auction House CFL Inc. / RB Fine Arts, Florida. **Est. \$1,200-\$1,800**



**282. Moche Painted Olla with Avians & Symbolic Rope Relief**  
North coast, Moche. Ca. 100 - 700 A.D. 5-3/4"L. x 6-3/4"W. x 9-3/8"H. Private Colorado collection; previously bequeathed to the Museum for Islamic Art, Jerusalem, Israel, stored for many years and exhibited in 1988; ex. Yosef A. Maiman collection, Consul of Peru A.H., acquired in 1993; ex. Kate Kemper collection, Switzerland, acquired in the 1940's or earlier.  
**Est. \$800-\$1,500**



**283. Moche & Quimbaya Figural Vessels (2)**  
Moche & Quimbaya. Ca. 100 - 700 A.D. 4" x 4-7/8" x 6-11/16" Private Colorado collection; previously bequeathed to the Museum for Islamic Art, Jerusalem, Israel, stored for many years and exhibited in 1988; ex. Yosef A. Maiman collection, Consul of Peru A.H., acquired in 1993; ex. Kate Kemper collection, Switzerland, acquired in the 1940's or earlier. **Est. \$1,500-\$2,500**



**284. Chancay Fringed Textile Panel**

Chancay. Ca. 1000 - 1250 A.D. 35-1/4"W. x 54-1/2"H. Collection of Assen and Christine Nicolov, Darien, CT. To family by descent. Acquired at Sotheby's, New York, May 18, 2000, lot 31. Ex. Bradley Reifler, NYC. Acquired from The Merrin Gallery, NYC. Published in the Sotheby's catalog with a half page color photo and on the inside front and rear covers in black and white. **Est. \$8,000-\$12,000**

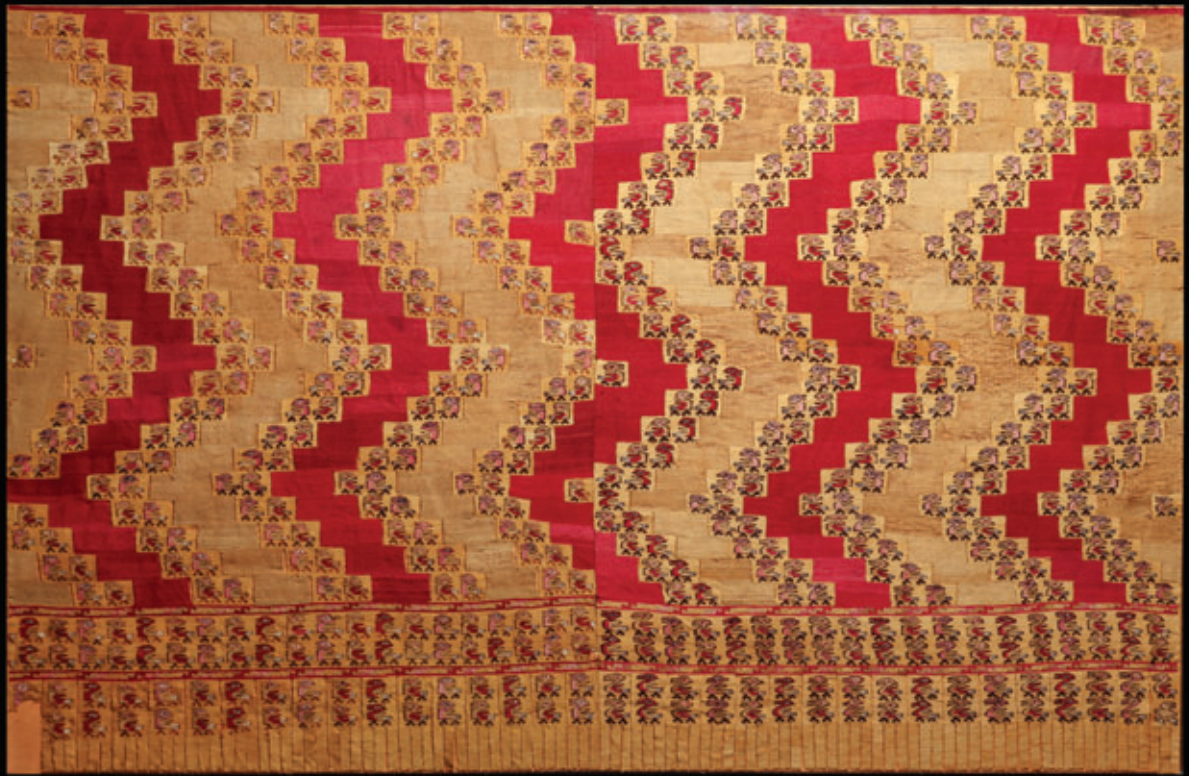

**285. Inca Colonial Wooden Decorated Kero**

Inca Empire. Ca. 1400 - 1550 A.D. 7-1/2"H. x 6-1/2"W. Private American collection, acquired from Arte Primitivo. **Est. \$3,000-\$5,000**



**286. Inca Wooden Decorated Kero**

Inca-Colonial. Ca. 1400 - 1550 A.D. 6-7/8"H. x 5-7/8"W. Collection of Laurence and Stafford King Mousky, NYC., acquired 1964-1969. **Est. \$1,000-\$1,500**



**287. Large Shipibo Decorated Pottery Olla**  
Shipibo Tribe, Amazon. Mid 20th century. 14-1/4"H. x 19"D. Private collection of a Maryland PhD. **Est. \$1,200-\$1,500**

**288. Argentinean Stone Figural Kero**  
Argentina. Ca. 1000 A.D. 5"H. x 6-1/4"D. Ex. Arias collection, CA. Collected 2005-2015. Ex. D. Strunk collection, HI., 2015-2026. **Est. \$3,000-\$3,500**



289. Inca Coca Leaf Bags (2)  
Est. \$600-\$900



290. Chancay Woven Doll Tabs & Headband (6)  
Est. \$800-\$1,200



291. Chancay Textile Strap & Huari Fringed Border (2)  
Est. \$1,000-\$1,500



292. Chancay Miniature Painted Bag, Small Feline Embroidered Panel & Two Textile Panel Fragments (4)  
Est. \$400-\$600



293. Chuca Painted Stone Plaque & Painted Llamas on Stone & Macehead (3)  
Est. \$1,000-\$1,500



294. Chuca Painted Tablets (2)  
Est. \$800-\$1,200

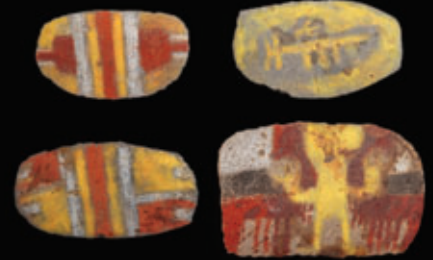

295. Chuca / Inca Painted Votive Stones (4)  
Est. \$1,200-\$1,800

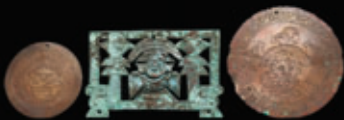

296. Lambayeque Copper Balance Beam & Pendants (3)  
Est. \$1,000-\$1,500



297. Tihuanaco Kero with Seated Man, Inca Mini Kero & Figure (3)  
Est. \$800-\$1,200



298. Inca Feline Vessels (2)  
Est. \$800-\$1,200



299. Inca Silver Figural Pendants & Two Frog Beads (4)  
Est. \$800-\$1,200



300. Chancay Gauze Panel  
Est. \$600-\$900



301. Chancay Gauze Panel  
Est. \$600-\$900



302. Chancay Gauze  
Panel with Felines  
Est. \$600-\$900



303. Chancay Gauze with  
Stepped Motif in Central  
Diagonal  
Est. \$800-\$1,200



304. Chancay Large Painted  
Textile Panel  
Est. \$800-\$1,200



305. Chancay Painted Textile  
Est. \$600-\$900



306. Chancay Textile Fringed  
Border  
Est. \$800-\$1,200



307. Chancay Textile Panel  
Est. \$200-\$300



308. Chancay Blue Gauze Panel  
Est. \$600-\$900



309. Chancay Blue Gauze with  
Crosses  
Est. \$600-\$900



310. Chancay Deer Fish & Bird  
Textile Panel  
Est. \$600-\$900



311. Chancay Fringed Border  
Depicting Deer Inscribed in  
Squares  
Est. \$500-\$750



312. Chancay Tie-Dyed Gauze with Central Stepped Motif  
Est. \$800-\$1,200



313. Pre-Columbian Textiles & Aymara Child's Blanket (3)  
Est. \$800-\$1,200



314. Chimu Embroidered Textile Section with Birdmen  
Est. \$500-\$800



315. Chimu Woven Fragment with Lords  
Est. \$500-\$750



316. Chancay / Inca Textile Panel  
Est. \$400-\$500



317. Colonial Peruvian Framed Textile Roundel  
Est. \$500-\$800



318. Inca Woven Textile Tumpeline  
Est. \$600-\$900

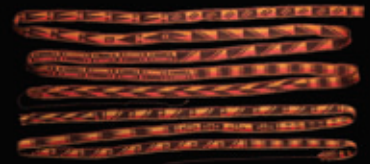

319. Chimu / Inca Decorated Textile Belts (2)  
Est. \$600-\$900



320. Chimu / Inca Decorated Textile Belts (2)  
Est. \$600-\$900



321. Huari Decorated Textile Belt  
Est. \$600-\$900



322. Inca Child's Shirt  
Est. \$600-\$900



323. Chiribaya Decorated Sash  
Est. \$500-\$700



**324. Casas Grandes Ramos-Style Human-and-Bird Effigy Vessel**  
 Chihuahua, Casas Grandes, (Paquime). Ca. 1200 - 1450 A.D. 7"L.  
 x 5-1/2" D. x 6-3/4" H. Private Denver, Colorado collection, acquired  
 prior to 2002; ex. Jim Conklin collection, El Paso, Texas, ex.  
 president of the El Paso Archeological Society. **Est. \$4,000-\$8,000**



**325. McDonalds Corrugated Bobcat Effigy Pottery Vessel**  
 Highlands, Greater Mogollon. Ca. 1100 - 1300 A.D.  
 6-3/4"H. x 8-1/4"L. Private Southwestern collection  
 Ex. Tillou collection, acquired 1990's, published in 2014  
 "Tillou Pre-Columbian Ceramics Collection". Appraised  
 by Marianne Huber, NYC, #026. **Est. \$3,000-\$5,000**



**326. Chaco / Anasazi Black on White Stepped & Dot Pattern Canteen**  
 New Mexico. Ca. 900 - 1000 A.D. 5-3/4"H. x 7"W.  
 From the estate of Ellen Giddins Stiteler, New Preston, CT. Collection  
 acquired 1980's-1990's from Southwest US dealers. **Est. \$800-\$1,200**



**327. Casas Grande Figural Smoker Vessel**  
 Casas Grande. Ca. 1300 - 1325 A.D. CIRAM tested at 730 years old.  
 9-1/4"H. x 5-1/2"W. Private southwestern USA. collection.  
 Ex. Matt Thomas collection, AZ. **Est. \$1,500-\$2,500**



**328. Casas Grandes Human Headed Vessel**

Casas Grande. Ca. 1000 - 1250 A.D. 7-1/2"H. x 6"W.  
Private NYC. collection. Ex. William Fleishman collection,  
Brooklyn, NY., acquired 1960's - 1970's. **Est. \$6,000-\$8,000**



**329. Socorro / Anasazi Black on White Large Decorated Olla**

Anasazi. Rio Grande Valley, New Mexico & extend south to Socorro, Texas. Ca. 900 - 1350 A.D. 15-1/4"H. x 13-3/4"W.  
From the estate of Ellen Giddins Stiteler, New Preston, CT. Collection acquired 1980's-1990's from Southwest US dealers. **Est. \$2,500-\$3,500**



**330. Snow Flake / Anasazi Corrugated Pitcher**

Anasazi. Arizona / Western New Mexico. Ca. 1100 - 1250 A.D. 9-3/4"H. x 7-1/4"W. From the estate of Ellen Giddins Stiteler, New Preston, CT. Collection acquired 1980's-1990's from Southwest US dealers. **Est. \$1,000-\$1,500**



**331. Anasazi / Mesa Verde Interlocking Decorated Bowl**

Anasazi. Montezuma County, Colorado. Ca. 1150 - 1280 A.D. 9-1/4"W. x 4-1/2"H. From the estate of Ellen Giddins Stiteler, New Preston, CT. Collection acquired 1980's-1990's from Southwest US dealers. **Est. \$1,200-\$1,800**



**332. Chaco / Anasazi  
Black on White Stepped  
Decorated Bowl**  
Est. \$600-\$900



**333. Anasazi / Mesa Verde  
Diamond Decorated Bowl**  
Est. \$600-\$900



**334. Caddo Incised Decorated Bottle**

Caddo culture, East Texas, Louisiana, Arkansas & Oklahoma, centered around the Red River. Ca. 800 - 1200 A.D. 6-5/8"H. x 4-3/4"W. Private southwestern collection. Ex. private Paradise Valley attorney's collection, mostly active 1960's - 1970's. **Est. \$800-\$1,200**



**335. Anasazi / Red Meza Lizard Decorated Vessel**

Anasazi. Red Meza region in the Four Corners area (Utah/Arizona/Colorado/NM). Ca. 875 - 1050 A.D. 6-5/8"H. x 7-1/4"W. From the estate of Ellen Giddins Stiteler, New Preston, CT. Collection acquired 1980's-1990's from Southwest US dealers. **Est. \$1,000-\$1,500**



**336. Snow Flake/ Anasazi  
Black on White Pottery  
Ladle**

Anasazi. Arizona / Western New Mexico. Ca. 1175 - 1325 A.D. 10-1/4"L. x 5"W. From the estate of Ellen Giddins Stiteler, New Preston, CT. Collection acquired 1980's-1990's from Southwest US dealers. **Est. \$800-\$1,200**



**337. Kayenta / Anasazi Triangular Net Pattern Decorated Bowl**

Anasazi. Kayenta Region, Colorado Plateau, northeastern Arizona, southern Utah & southwestern Colorado. Ca. 900 - 1300 A.D. 8"W. x 4"H. From the estate of Ellen Giddins Stiteler, New Preston, CT. Collection acquired 1980's-1990's from Southwest US dealers. **Est. \$800-\$1,200**



**338. Anasazi / Mesa Verde Large Decorated Pottery Bowl**

Anasazi. Montezuma County, Colorado. Ca. 1150 - 1280 A.D. 11-3/8"D. x 5-1/2"H. From the estate of Ellen Giddins Stiteler, New Preston, CT. Collection acquired 1980's-1990's from Southwest US dealers. **Est. \$800-\$1,200**



**339. Ancient Anasazi Turquoise Beads, Strung as Necklace**

Southwestern United States, Ancestral Pueblo (Anasazi). Ca. 900 to 1400 A.D. 30"L; largest bead: 1-1/4" L. x 1"W. Private Denver, Colorado collection; ex. Daniel Wolf collection, NYC. **Est. \$18,000-\$22,000**



**340. Anasazi Black on White Dipper with Step-Fret Designs**

Southwest United States, Ancestral Puebloan (Anasazi) Ca. 900 - 1200 A.D. 9-1/2"L. x 5-11/16"W. x 3-11/16"H. Private Denver, Colorado collection, acquired prior to 2002. **Est. \$1,200-\$1,800**



**341. Caddo Redware Avery Jar**

Southeast United States, Mississippian culture, Caddo. Ca. 1200 - 1400 A.D. 9"W. x 9-7/8" H. Private Denver, Colorado collection; ex. Daniel Wolf Collection, NYC., acquired November 8, 1989; ex. Caddo Trading Company, Murfreesboro, Arkansas; found by Tommy Goff at the Williams Site in Red River County, Texas in 1984. **Est. \$2,400-\$3,600**



**342. Mississippian Pottery Relief Hands & Unusual Bone Motif**

Southeastern United States, Mississippian Caddo culture. Ca. 1200 - 1400 A.D. 8-1/2"W. x 6-1/2"H. Private Denver, Colorado collection; ex. Daniel Wolf collection, NYC. **Est. \$3,000-\$4,000**



**343. Seneca Iroquois Virginty Figure**

Northeastern USA. Ca. 1400 A.D. 7"H. Private Denver, Colorado collection, acquired prior to 2002. **Est. \$5,000-\$6,000**



**344. Arkansas Caddo Seed Jar w/ Suspension Lugs**

Midwestern United States, Arkansas, Clark County, Mississippian Caddo culture. Ca. 1200 - 1400 A.D. 5"W. x 8"H. Private Denver, Colorado collection; ex. Daniel Wolf collection, NYC. **Est. \$2,400-\$3,000**



**345. Mississippian Whelk Shell Effigy Pottery Vessel**

Midwestern / Southeastern United States, Mississippian Caddo culture.  
Ca. 1200 to 1400 A.D.  
12"L. x 10" W. x 4"H.  
Private Denver Colorado collection;  
ex. Daniel Wolf collection, NYC.  
**Est. \$2,500-\$3,500**



**346. Caddo Engraved Blackware Pottery Bottle**

Southeast United States, Mississippian.  
Ca. 1200 to 1500 A.D.  
10-5/8"Dia. x 12-1/8"H.  
Private Denver, Colorado collection, acquired prior to 2002; ex. Daniel Wolf collection, NYC., acquired November 8, 1989; ex. Caddo Trading Company, Murfreesboro, Arkansas.  
**Est. \$4,000-\$6,000**



**347. Mimbres Pottery Bowl with Mother & Baby**

Southwest United States, Mogollon, Mimbres culture, ca. 1000 to 1150 A.D.  
11-1/2"W. x 5"H. (29.2 cm x 12.4 cm)  
Private Denver, Colorado collection, acquired prior to 2002.  
**Est. \$12,000-\$18,000**



**348. Mimbres Fish Bowl with Checkered Pattern**

Native American, Southwestern United States, New Mexico.  
Mimbres / Mogollon, ca. 950 to 1150 A.D.  
8"W. x 3-1/2" H.  
Private Denver, Colorado collection, acquired prior to 2002; ex. Daniel Wolf collection, NYC.  
**Est. \$3,000-\$5,000**



**349. Choice Arkansas Caddo Seed Jar w/ Suspension Lugs**

Midwestern United States, Arkansas, Clark County, Mississippian Caddo culture.  
Ca. 1200 - 1400 A.D. 5"W. x 8"H.  
Private Denver, Colorado collection; ex. Daniel Wolf collection, NYC.  
**Est. \$2,400-\$3,000**



**350. Mimbres Bird Motif Pottery Bowl**

Mimbres, Southwestern USA..  
Ca. 1200 - 1400 A.D.  
5-1/4"W. x 3-1/4"H.  
Private Denver, Colorado collection, acquired prior to 2002.  
**Est. \$2,400-\$3,600**



**351. Hopi Nampeyo Feather Design Bowl**  
 Hopi. Ca. 1905 - 1915. Nampeyo b. 1857 d. 1942.  
 9"D. x 3"H. Blumberg collection, NYC. With original  
 receipt dated 9/13/98 from an unidentified seller.  
**Est. \$2,500-\$3,500**



**352. Nampeyo Family Polychrome Decorated Bowl**  
 Hopi. Ca. 1905 - 1915. Nampeyo b. 1857 d. 1942. 6-7/8"W. x 2-1/2"H.  
 Blumberg collection, NYC. Acquired from Martha Hopkins Struever ,  
 Santa Fe, N.M., 4/23/15, with sales receipt, inv. # X4585.  
**Est. \$1,200-\$1,800**



**353. Historic Cochiti Pueblo Singing Amputee Mono Figure**  
 Cochiti. Ca. 1890.  
 8-1/8"H. x 4-7/8"W.  
 Blumberg collection, NYC. With sales receipt from Terry DeWald, Tucson, AZ., 9/12/98, inv. # 3568.cf.: <https://www.adobegallery.com/art/cochiti-pueblo-singing-male-mono-figurine-circa-1890><https://www.adobegallery.com/art/cochiti-pueblo-mono-historic-pottery-figurine-singer>  
**Est. \$1,500-\$2,500**



**354. Polacca Nampeyo Polychrome Decorated Canteen**  
 Hopi. Ca. late 19th century, probably 1890. 7-1/4"H. x 7-1/4"W. Blumberg collection, NYC. Acquired from Martha H. Struever, Santa Fe, N.M., inv. # M7658.  
**Est. \$4,000-\$6,000**



**355. Historic Zuni Kachina Head Pot**  
**Est. \$500-\$800**



**356. Polacca Ladle Bowl from Wheeler Expedition**  
 Hopi. Ca. 1870's. 4-1/2"D. x 4-3/4"W. Blumberg collection, NYC. Acquired from Martha Hopkins Struever with descriptive document dated 2/8/12, inv. # X2602. **Est. \$1,000-\$1,500**



**357. Victor Ortiz Polychrome Seahorse Vase**  
Cochiti Pueblo, New Mexico. Ortiz, Virgil (b.1969), signed and dated 05. 11-3/8"H. x 8-1/4"W. Blumberg collection, NYC. With copy of sales receipt from Martha Hopkins Struever, Santa Fe, N.M., 8/9/06, inv. # penciled on base: "X2290". **Est. \$3,000-\$5,000**



**358. Lisa Holt & Harlan Reano Large Decorated Jar**  
Cochiti & Kewa Pueblos. Ca. 2000 - 2005. 11-1/2"H. x 9"W. Blumberg collection, NYC. With copy of sales receipt from Martha Hopkins Struever, Santa Fe, N.M., 8/9/06, inv. # X1824. **Est. \$1,200-\$1,800**



**359. Nampeyo Floral Moyal Decorated Jar**  
Hopi. Ca. 1905 - 1915. Nampeyo b. 1857 d. 1942. 3-1/8"H. x 6"W. Blumberg collection, NYC. Acquired from Martha Hopkins Stuever, Santa Fe, N.M., 4/23/15, with copy of the sales receipt. **Est. \$1,800-\$2,500**



**360. Virgil Ortiz Circus Figure Vessel**  
Cochiti Pueblo, New Mexico. Ortiz, Virgil (b.1969), signed and dated (19)98. 8"H. x 4-1/2"W. Blumberg collection, NYC. With original receipt from Gallery 10, Canyon Rd., Santa Fe, inv. # C7158, dated 9/19/98. **Est. \$1,500-\$2,500**



**361. Steve Lucas Signed Polychrome Decorated Pot**  
 Hopi. b. 1955 ca. 2000. 11"W. x 5-1/2"H. Blumberg collection, NYC.  
 Collection acquired 1980's-2000's, mostly from Santa Fe dealers.  
**Est. \$2,000-\$3,000**

**362. Hopi Seed Jar with Birds signed S. Lucas**  
 Hopi. b. 1955 ca. 2000. 9"W. x 4-1/2"H.  
 Blumberg collection, NYC. With sales receipt  
 dated 6/17/02. **Est. \$2,500-\$3,500**



**363. Elva Nampeyo Polychrome Decorated Jar**  
 Hopi. Ca. 1970's - 1980's. 6-1/4"H. x 10"W.  
 Blumberg collection, NYC. Collection acquired  
 1980's-2000's, mostly from Santa Fe dealers.  
**Est. \$800-\$1,200**

**364. Les Namingha Polychrome Decorated Pot**  
 Hopi. b. 1968., ca. 1990's. 8"W. x 4"H. Blumberg collection, NYC.  
 With copy of sales receipt from Gallery 10, Canyon Rd, Santa Fe, N.M.,  
 dated 9/19/98, inv. # C7046. **Est. \$1,000-\$1,500**



**365. Dextra Quotskuyva Polychrome Decorated Jar**  
 Hopi/Tewa. b. 1928 d. 2019. ca. 2000. 4-1/2"H. x 6"W. Blumberg  
 collection, NYC. Acquired from Martha Hopkins Struever, with  
 descriptive sales receipt dated 9/17/1998. **Est. \$1,800-\$2,500**

**366. S. Lucas Small Polychrome Decorated Bird Jar**  
 Hopi. b. 1955 jar dated: 1994. 3-1/2"H. x 3-7/8"W. Blumberg  
 collection, NYC. Collection acquired 1980's-2000's, mostly from Santa  
 Fe dealers. **Est. \$800-\$1,200**



**367. Dextra Qoutsukyva Pottery Jar with Turkey**  
 Hopi/Tewa. b. 1928 d. 2019. ca. 2000. 3-1/4"H. x 6-1/2"D.  
 Blumberg collection, NYC. Acquired from Martha Hopkins Struever,  
 Santa Fe, N.M., with invoice #1527, 6/20/2002. **Est. \$3,000-\$5,000**



**368. Signed Dolores Curran Lidded Vessel**  
 Santa Clara Pueblo. b. 1954. Ca. 1990's. 6-7/8"H. x  
 6-3/4"W. Blumberg collection, NYC. With original shipping  
 receipt from ancient City art Crating, Santa Fe, N.M., dated  
 9/18/98, with insurance value of 7,500. **Est. \$2,500-\$3,500**



**369. Acoma Polychrome Decorated Jar with Birds**  
 Acoma. Ca. 1930's. 8-1/4"H. x 9-1.2" W. Blumberg collection,  
 NYC. Acquired from Morning Star Gallery, Canyon Rd., Santa Fe,  
 N.M., inv. # 20476, with original photo receipt from Morning Star.  
**Est. \$1,500-\$2,500**



**370. Y. Lucas Signed Polychrome Decorated Pot**  
 Hopi. b. 1959. pot: ca. late 1990's - 2000's. 6-1/2"H. x 8-1/2"W.  
 Blumberg collection, NYC. Collection acquired 1980's-2000's,  
 mostly from Santa Fe dealers. **Est. \$1,200-\$1,800**



**371. Signed Iris Nampeyo Corn Motif Vessel**  
 Hopi. b. 1944 in Keams Canyon, Arizona. d. 2018. Ca.  
 1990's. 5-1/2"H. x 4-1/2"W. Blumberg collection, NYC.  
 With COA from Packards Indian Trading Company, Santa Fe,  
 N.M., dated 6/21/02, inv. # 1075-667-1. **Est. \$1,500-\$2,500**



**372. Miniature Signed Iris Nampeyo Corn Motif Vessel**  
**Est. \$600-\$900**



**373. Modern Southwestern Pottery Vessels (2)**  
**Est. \$100-\$150**



**374. Signed Eli Navarrete Ortiz Decorated Vase**  
**Est. \$400-\$600**



375. Ramona Ami Hopi  
Decorated Signed Jar  
Est. \$500-\$800



376. Bonnie Sahme Nampeyo  
Polychrome Decorated Jar &  
Miniatures (4)  
Est. \$400-\$800



377. Hopi Polychrome Decorated  
Figural Ladle & Spoon (2)  
Est. \$600-\$900



378. Rafealita Aguilar  
Large Blackware  
Pottery Storage Jar  
Est. \$600-\$900



379. Sikyati Polychrome Bowl & Two  
Decorated Salado Bowls & Bird Vessel (4)  
Est. \$600-\$900



380. Hopi Ceremonial Dance  
Rattles (2)  
Est. \$600-\$900



381. Hopi Ceremonial Dance  
Rattles (2)  
Est. \$600-\$900



382. Hopi Ceremonial Dance  
Rattles with Cross Elements (4)  
Est. \$600-\$900

383. Hopi Black & Blue  
Ceremonial Dance Rattles (5)  
Est. \$800-\$1,200



384. Hopi Ceremonial Dance Rattles (5)  
Est. \$800-\$1,200

385. Hopi Ceremonial Dance  
Rattles (5)  
Est. \$600-\$900

386. Hopi Ceremonial Dance  
Rattles (2)  
Est. \$600-\$900

**387. Thule Wooden Effigy Figure**

Northwest Alaska,  
Brevig Mission,  
Thule culture,  
ca. 1200 to 1700 A.D.  
3-7/8"H.  
Private Florida  
collection. Acquired  
from Artemis Fine Arts,  
9/9/2021, lot 88. Ex.  
private Newport Beach,  
CA. collection.  
**Est. \$1,500-\$2,500**



**388. Haida Argillite Totem with Owl,  
Wolf & Beaver Spirits**

Haida, NW coast. Ca. 19th century. 2-1/2"W. x 7-3/4"H.  
Private Chapel Hill, North Carolina, collection. Ex. George  
Schaffer collection, Washington, acquired in the late  
1800's. **Est. \$2,200-\$3,000**



**389. Nez Perce Corn Husk Bag**  
**Est. \$800-\$1,200**



**390. Inuit Snow Goggles**

Alaska. Ca. 19th century. 8-1/2"L. x 2-1/2"W. Ex. Daniel Cook Estate  
collection, Georgia, collector of Native American art, acquired prior to 1970.  
**Est. \$3,000-\$4,500**



**391. Rio Grande Woven Serape**  
**Est. \$400-\$600**

**392. Navajo  
Miniature Silver  
Vessels &  
Jewelry (11)**  
**Est. \$500-\$800**



**393. Native American  
Dancers / Family Scene**  
**Est. \$150-\$250**



**394. Elema Mask**

Orikolo, Papuan Gulf, Papua New Guinea. 21"H. (53cm).  
Private NYC. collection; ex. Chris Boylan, New Guinea  
Primitive Arts, Sydney, 1992. Field collected in the mid  
1970's. Est. \$5,000-\$8,000



**395. Asmat Shield**

Espaman Village, West Papua Province, Irian Jaya. 68-1/4"H. (173cm)  
Private NYC. collection; ex. Chris Boylan, New Guinea Primitive Arts,  
Sydney, 1992. Field collected in 1988. Est. \$1,000-\$1,500

**396. Huon Gulf Splashboard**

Tami Islands, Morobe Province, Papua New Guinea. Ca. 1930.  
54-1/2"H. (138.4cm). Acquired at Taylor A. Dale Gallery, Santa Fe, ex.  
Peter Hallinan collection, Gold Coast, Queensland, Australia. TAD Gallery  
invoice dated Oct. 1996 available. Est. \$2,000-\$2,500



**397. War Trumpet**  
Est. \$1,000-\$1,500

**398. Inyai Ewa Figural Fragment**  
Est. \$600-\$800

**399. Iatmul Basket Hook Figure**  
Est. \$300-\$500

**400. Asmat Figural Sculpture**  
West Papua Province, Irian Jaya. 26-1/4"H. (67cm).  
Private NYC. collection; ex. Saptohoedojo Gallery, Yogyakarta, Indonesia,  
1989 with copy of invoice. Est. \$1,000-\$1,500



**401. New Ireland Ges Mask**

Libba Village, New Ireland, Papua New Guinea. 25-1/2"H. (65cm)  
 Private NYC. collection, ex. Chris Boylan, New Guinea Primitive Arts,  
 Sydney, 1992. Field collected in the mid 1970's.  
**Est. \$4,000-\$6,000**



**402. New Ireland Vanis Mask by Edward Salle**

Tatau, Tabar Islands, New Ireland. 38"x18" (96.5x46cm) Private NYC. collection; ex. Alcheringa Gallery, Victoria, B.C., 1993.  
 Collected from Tabar Islands, 1992. Accompanied by receipt and image of Mr. Salle with this mask. **Est. \$6,000-\$9,000**



**403. Malagan Frieze "Valik"**

Tatau Village, Tabar Islands, New Ireland. 80"W. x 10"H. (201 x 25cm)  
 Private NYC. collection; ex. Alcheringa Gallery, Victoria, B.C., 1993.  
 Collected from Tabar Islands, 1992. Accompanied by receipt.  
**Est. \$3,000-\$5,000**

**404. Koa Wood Dish with Butterfly Repairs**

Hawaiian Islands. Ca. 1860 - 1890. 11-1/2"D.  
 Private Hawaii collection. **Est. \$3,000-\$6,000**





**405. Maori Patu Wahaika**

New Zealand. Ca. 19th century. 15"L. x 3-1/2"W.  
D. Strunk collection, HI. Ex. Carnegie collection, CA.



**406. Indonesian Bronze Lantaka**

Malaya. Ca. 18th - 19th century A.D. 56-1/4"L.  
N.J. collection. Ex. Michael Long, Nottingham, UK.  
**Est. \$5,000-\$7,500**



**407. Javanese Tombak Spear  
with Silver Repoussé and Dragon Guard**  
Indonesia. Ca. 19th century or earlier. 90"L. x 2" W.  
Private Hawaii collection. **Est. \$1,800-\$2,700**



**408. Kabiru Cotton Board**  
Sumba Island, Indonesia. Ca. 19th - early  
20th century. 16-1/2"L. x 6-1/2"W.  
Private Rogers, Arkansas collection. Ex.  
Bosio collection, Miami, Florida, 1960-2000.  
**Est. \$800-\$1,200**



**409. Sulawesi Sa'dan Toraja Dance Apron**  
Toraja people, Indonesia. Early 20th century A.D. Textile is 21"L. x 26-  
1/4"W. Frame is 33"L. x 27"W. Private Wichita, Kansas collection.  
**Est. \$1,800-\$2,800**



**410. Timor Silver Cuff**  
West Timor, Indonesia. Ca. late 19th - early 20th century.  
180 gms., approx. 91% pure silver 3-1/4"W.  
Private NYC. collection **Est. \$800-\$1,200**



**411. Batak Singa**  
**Est. \$1,200-\$1,800**



**412. Long House Model Tongkonan**  
Sulawesi, Toraja. 14-1/2"H. x 20"L. Ex. Dr.  
Brian Healy estate, NY. **Est. \$1,500-\$2,000**



**413. Shaman "Dhyangro" Drum**  
Nepal. Mid. to early 20th century.  
28"H. x 13"W. Private NYC. collection;  
ex. Steve Mustukas, Rutland, VT. (Dealer in  
Himalayan arts). **Est. \$1,000-\$1,500**



**414. "Milngiyawuy, Milky Way" by Maymuru (ca. 1944-1982)**  
 Yirrkala, Northeast Arnhem Land, Australia. Ca. 1972.  
 49-1/8" x 15" (124.8 cm x 38.1 cm) Ex. Mr. Ler de Vries,  
 Ponte Vedra, Florida, acquired from the artist in the early 1970's.  
 Exhibited: Sotheby's, May 2025. **Est. \$1,000-\$2,000**



**415. Aboriginal Bark Painting by Maymuru (ca. 1944-1982)**

Yirrkala, Northeast Arnhem Land, Australia. Ca. 1972. 67-5/8" x 32-5/8" (171.8 cm x 82.9 cm) Ex. Mr. Ler de Vries, Ponte Vedra, Florida,  
 acquired from the artist in the early 1970's. Exhibited: Sotheby's, May 2025. **Est. \$3,000-\$4,000**



**416. Nepalese Mask**  
**Est. \$500-\$750**



**417. Himachal Pradesh Mask**  
**Est. \$500-\$750**



**418. Himalayan Monkey Mask**  
**Est. \$800-\$1,200**



**419. Guatemalan Dance Festival Mask**  
**Est. \$600-\$600**



**420. Mossi Female Figure**  
Burkina Faso. 14-1/4"H.  
Ex. Fernandez Leventhal  
Gallery.  
**Est. \$3,000-\$4,000**



**421. Bwa/Bobo Zoomorph Mask**  
Burkina Faso. 13-1/4"H.  
Ex. Thomas Wheelock, Inv. no.1199;  
ex. Amyas Naegele Gallery, NYC.  
**Est. \$2,400-\$3,000**



**422. Lobi Staff**  
Burkina Faso. 17-1/2"H. Ex. Sotheby's sale  
of May 10, 1988, lot 128, with copy of invoice  
from 1988. **Est. \$1,000-\$1,500**



**423. Mossi Head**  
Burkina Faso. 13"H. (33cm)  
Private Brooklyn collection.  
Ex. Amyas Naegele, NY.  
Ex. Thomas G.B. Wheelock  
(No. TW0024).  
**Est. \$1,200-\$1,800**

**424. Dogon Cave Shrine Figure**  
Mali. 14"H. Private NYC.  
collection; ex. French collection.  
**Est. \$2,000-\$2,500**



**425. Dogon Hogon Necklace**  
Mali. 24"L. (61cm). NYC. collection. Ex. Pace  
Primitive Gallery, NYC. **Est. \$1,000-\$1,500**





**426. Dan Mask**

Ivory Coast. 9-1/2"H. (24cm). Private NYC. collection; ex. Marc Assayag, Montreal, 2002; ex. Merton D. Simpson Gallery, NYC., inv. no. 3045. **Est. \$5,000-\$6,000**



**427. Baule Male Figure**

Ivory Coast. 19"H. Long Island, N.Y. collection. Ex. collection of Nancy and John Hyde Devoe, NYC. and N.J., active 1950's - 1970's. **Est. \$1,200-\$1,800**



**428. Dan Gagon Mask**

Ivory Coast. 14"H. (36cm). Long Island, N.Y. collection. Ex. collection of Nancy and John Hyde Devoe, NYC. and N.J., active 1950's - 1970's. **Est. \$1,000-\$1,500**



**429. Dan Gunyege Mask**

Ivory Coast. 7-7/8"H. Collection of Dr. Oliver Cobb, WA. Ex. Arte Primitivo, Auc 86, lot 486. 2017. McCue Primitive Art, CA, 1990. **Est. \$1,200-\$1,800**



**430. Dan Mask with Teeth**

Ivory Coast. 9-1/4"H. Collection of Dr. Oliver Cobb, WA. **Est. \$1,200-\$1,800**



**431. Dan Mask**

Ivory Coast. 8-7/8"H. NY. collection; ex. Frank Friedman collection. **Est. \$1,500-\$2,000**



432. Bassa Mask  
Est. \$600-\$900



433. Baule Colonial Figure  
Est. \$1,000-\$1,500



434. Baule Male Figure  
Est. \$400-\$600



435. Dan Deangle Mask  
Est. \$800-\$1,200



436. Dan Mask  
Est. \$500-\$800



437. Dan Maskette  
Est. \$300-\$500



438. Dan Masks (2)  
Est. \$800-\$1,200



439. Guro Mask  
Est. \$200-\$400



440. Guro Zamble Mask  
Est. \$500-\$800



441. Kulango Figure  
Est. \$200-\$400



442. We Guere-Wobe Mask  
Est. \$600-\$900



443. Temne Female Figure  
Est. \$200-\$400



**444. Baule Male Figure**

Ivory Coast. 16-1/2"H. (42cm).  
Karob Collection: Margarete Wells, Boston, MA. Acquired in 1967 in Abidjan.  
**Est. \$1,500-\$2,000**



**445. Senufo Helmet Mask**

Ivory Coast. 31"H. Private collection. Purchased from Francine Lefrak, NYC., 2004. **Est. \$3,000-\$5,000**



**446. We Guere Mask**

Ivory Coast. 12-1/2"H. x 9"W. (32x 23cm).  
Acquired in 1967 from Kaba, Monrovia. Karob Collection, Margarete Wells, Boston, MA.  
Published: Wells, L., Jr., "The Harley Masks of Northeast Liberia" in African Arts, Vol. 10, Jan. 2, 1977, fig. 13.AHDC no. 0201378.  
**Est. \$1,500-\$2,500**



**447. Gola Helmet**

Liberia. 30-7/8"H. (78cm). Ex. Africa Gallery, Washington, D.C. Copy of receipt available, Aug. 2000.  
**Est. \$1,200-\$1,800**



**448. Mende "Bundu" Helmet Mask**

Sierra Leone. 14-1/2"H. (37cm). Ex. William Arnett Gallery, Atlanta, 1988.  
**Est. \$1,500-\$2,500**



**449. Mende Figure**

Sierra Leone. 19-1/4"H. (49cm). Ex. Wallace Wentworth Gallery, Washington, D.C. with copy of receipt Jan 1989.  
**Est. \$1,500-\$2,500**



450. Bronze Amulet  
Est. \$600-\$900



451. Bronze Whistle  
Est. \$400-\$600



452. Published Bwa Bronze  
Divination Bracelet  
Est. \$1,000-\$1,500



453. Published Bwa  
Bronze Bracelet  
Est. \$1,000-\$1,500



454. Published  
Chameleon Amulet  
Est. \$1,000-\$1,500



455. Four Iron Currency (4)  
Est. \$500-\$750



456. Published  
Bronze Turtle Ring  
Est. \$900-\$1,300



457. Dogon Finger Rings  
Est. \$1,000-\$1,500



458. Katanga  
Currency Crosses (6)  
Est. \$800-\$1,500



459. Pair of Yoruba  
Bronze Clappers  
Est. \$200-\$400



460. Yoruba Bronze Bowl Bearer  
Est. \$200-\$400



461. Edo-Bini Bronze Bird Vessel  
Est. \$200-\$400



462. Yoruba Ogboni  
Bronze Sceptre  
Est. \$800-\$1,500



463. Marka Mask with Bird  
Est. \$500-\$800



464. Marka Female Mask  
Est. \$500-\$800



465. Bamileke Divination Figures  
Est. \$400-\$600



466. Group of Ghana Works (3)  
Est. \$1,000-\$1,500



467. Large Ashanti Comb  
Est. \$600-\$900



468. Moba Figure  
Est. \$500-\$800



469. Miniature Group (2)  
Est. \$200-\$400



470. Figure of Child with  
Removable Hat  
Est. \$800-\$1,200



471. Small Moba Figure  
Est. \$600-\$900



472. Grassfields "Ngoin" Mask  
Est. \$700-\$1,000



473. Ashanti Caryatid Figure  
Est. \$600-\$900

**474. Grassfields Calabash**  
Bamun, Cameroon. 18"H. NYC  
collection, ex. Marc and Denyse  
Ginzberg, NY. Published in article,  
"Incollect", 2013.  
**Est. \$1,000-\$1,500**



**475. Ashanti Standing Pregnant Female**  
Ghana.

11-1/2"H. (29cm).  
Ex. John and Pam  
Finley collection of  
African Art. Ex. Alfred  
L. Scheinberg, NY.,  
(1949-1992); ex. Irwin  
Hersey, NY., (1920-2010).  
Exhibited in "Finley  
African Collection" at the  
Ohr-O'Keefe Museum of  
Art, Biloxi, MS. Museum  
no. 000.701.037.

Accompanied by letter  
from Alfred Scheinberg,  
dated September 1,  
1988.

**Est. \$3,000-\$4,000**



**476. Early Ghanaian Asante Seated Royal Figure on Dwa Stool**

Ashanti people, Ghana. Ca. 1890 - 1910 A.D. 4"L. x 4-1/2"W. x 9-1/2"H.

Private Thornton, Colorado collection; ex. Ralph T. Coe Center for the Arts, Santa Fe, New Mexico. **Est. \$1,600-\$2,400**

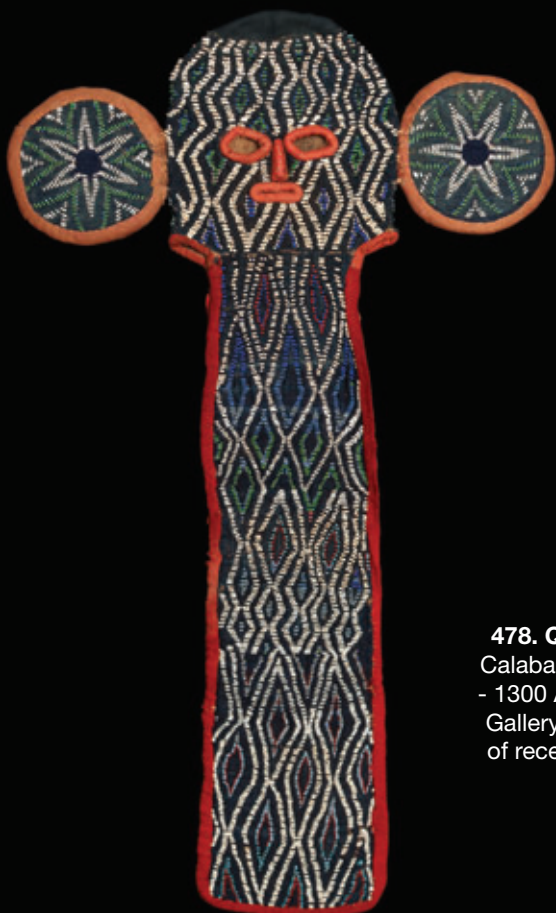

**477. Bamileke Beaded  
Elephant Mask**

Cameroon. 36"L.  
Michael Oliver, New York.  
**Est. \$1,000-\$1,200**



**478. Qua Terracotta Pseudo-Vessel**

Calabar, Cross River, Nigeria. Ca. 1000  
- 1300 A.D. 17"H. x 8" diam. Ex. Africa  
Gallery, Washington, D.C., 1997. Copy  
of receipt available. **Est. \$900-\$1,300**



**479. Fang Ancestral Power  
Reliquary Guardian Head**  
Gabon. 6-3/4"H. (17cm).  
Private NYC. collection;  
Bonhams, April 27, 2023, lot 117;  
ex. Collection of Constance and  
George Fearing, 1965. Exhibited:  
Santa Barbara Museum of Art.  
**Est. \$6,000-\$9,000**



**480. Bakota Reliquary Guardian Figure**  
Democratic Republic Congo. 24-3/8"H. (62cm). Ex. Private NJ.  
collection; by descent to family, originally acquired in the 1940's-1960's  
from Pierre V\'erit\'e, Galerie Carefour, Paris.  
**Est. \$12,000-\$18,000**

**481. Idoma Dance Crest Figure**  
Igbo, Nigeria. 15-3/4"H. Private NYC.  
collection. Ex. Eye on Design Gallery,  
Chicago, 1990. Est. \$1,000-\$1,500



**482. Fine Ibeji Couple**  
Omu Aran, Igbomina territory, Nigeria.  
11-1/4"H. Ex. Nault Fine Art Gallery,  
Oklahoma City, 2021; ex. private CA.  
collection. Cert. no. 60v29. Published:  
<https://www.ibejiarchive.com/archive/omu-aran/60v29>  
Est. \$1,500-\$2,000



**483. Ibo Alusi Ancestor Figures**  
Owerri region, Southern Nigeria.  
51" and 42-1/2"H.  
Private NYC. collection, acquired by  
descent, acquired in Libreville,  
Gabon in 1971.  
Est. \$1,500-\$2,000



**484. Fine Male and Female  
Igbomina Ibeji Couple**  
Owu, Igbomina Territory, Nigeria.  
11-1/2"H. Ex. Nault Fine Art Gallery,  
Oklahoma City, 2021; ex. private CA.  
collection. Cert. no. 58v02. Published:  
<https://www.ibejiarchive.com/archive/owu/58v02> Est. \$1,500-\$2,000



**485. Ekoi Janus Head**  
Cross River, Nigeria. 8-3/8"H.  
(21cm). Private NYC. collection,  
ex. Hemingway African Gallery,  
NYC., 2001; ex. 24 Collection,  
Charles Goldstein, Miami.  
Est. \$1,500-\$2,000



**486. Chokwe Female Figure**  
Angola. 10-1/4"H. NYC.  
collection. Ex. Andrew  
Crispo, NYC., (1945-2024).  
Est. \$1,600-\$2,000





487. Kirdi Fertility Doll  
Est. \$500-\$800



488. Punu Masks (2)  
Est. \$800-\$1,200

489. Large Senufo or Igala  
Figure  
Est. \$600-\$900



490. Bura Terracotta Fragment  
Est. \$900-\$1,800



491. Idoma or Boki Headcrest  
Est. \$600-\$900



492. Ibeji Figures (2)  
Est. \$600-\$900



493. Ibeji Figures (2)  
Est. \$400-\$800



494. Ibo Bronze Ankle Cuff  
Est. \$500-\$800



495. Igbo Female Spirit Figure  
Est. \$400-\$600



496. Igbo Male Figure  
Est. \$300-\$500



497. Large Mumuye Lagalagana  
Figure  
Est. \$400-\$600



498. Large Ogboni Bronze  
Couple  
Est. \$600-\$900



499. Lobi Bateba  
Est. \$900-\$1,300



500. Lobi Bateba Figure  
Est. \$1,200-\$1,800



501. Lobi Bateba  
Est. \$400-\$600



502. Lobi Conjoined Couple  
Est. \$700-\$1,000



503. Bamana or Dogon  
Tomo-Ka Female Figure  
Est. \$400-\$600



504. Mumuye Figure  
Est. \$700-\$1,000



505. Ogoni Articulated Mask  
Est. \$500-\$800



506. Yoruba Gelede Helmet  
Mask  
Est. \$700-\$1,000



507. Yoruba Ibeji  
Est. \$400-\$600



508. Hemba Janus Power Figure  
Est. \$900-\$1,200



509. Bembe Amulet  
Est. \$1,000-\$1,500



510. Yoruba or Nupe Shrine Jar  
Est. \$800-\$1,200



**511. Ovimbundu Female Figure**  
Angola. 11-3/4"H. NYC. collection, ex.  
Andrew Crispo, NYC. (1945-2024).  
**Est. \$2,500-\$3,000**



**512. Luba Shankadi Gourd Figure**  
Democratic Republic of Congo. Early  
20th century. 10-7/8"H. (27cm). Private  
collection. Ex. Gerald Dannenberg  
collection, Long Island, NY. Reportedly  
originally from ex. Museum fur  
Volkerkunde, Vienna. **Est. \$3,000-\$5,000**



**513. Kuba Mask**  
Democratic Republic of Congo. 10"H.  
(25.4cm). Collection of Dr. Oliver Cobb,  
WA. Ex. Arte Primitivo, Dec. 2023,  
lot 479; ex. NY. collection; ex. J.J.  
Klejman, NYC. AHDRC no. 0209238.  
**Est. \$2,500-\$3,500**



**514. Kongo-Vili Mask**  
Democratic Republic of Congo.  
12-1/2"H. (31.8cm). Private  
NYC. collection; ex. Robert  
Banks, MD. **Est. \$1,500-\$2,500**

**515. Lega Bone "Iginga" Figure**  
Democratic Republic of Congo.  
3-1/2"H. (9cm). Estate of Dr.  
Walter Wallace, Princeton, N.J.  
**Est. \$1,600-\$2,000**



**516. Lega "Kalimbangoma" Figure**  
Democratic Republic of Congo. 6-5/8"H.  
(17cm). Estate of Dr. Walter Wallace,  
Princeton, N.J. **Est. \$1,500-\$2,000**



**517. Lwalwa Male Figure**  
Democratic Republic of Congo. 6-3/4"H.  
NY. collection, ex. Robert Banks.  
**Est. \$1,500-\$2,000**



**518. Salampasu Warrior Mask**  
Democratic Republic of Congo. 19"H.  
with beard braid. Estate of Dr. Walter  
Wallace (1927-2015), Princeton, NJ.  
**Est. \$1,500-\$2,500**



**519. Songye Fetish Figure**  
Democratic Republic of Congo.  
9-3/8"H. (24cm). Ex. Mort Dimondstein,  
Los Angeles; ex. Jose Bedia, Miami.  
AHDRC no. 0212216. **Est. \$4,000-\$6,000**



**520. Zimba Fetish Figure**  
Democratic Republic of Congo. 14-3/4"H. NYC.  
collection, ex. Andrew Crispo, NYC. (1945-2024).  
**Est. \$3,000-\$4,000**



**521. Large Sukuma Maternity Figure**  
Tanzania. 31"H. (79cm). NY. collection;  
ex. Tom Slater, Indianapolis; ex. Ray Kerr.  
**Est. \$5,000-\$8,000**



522. Large Lega Mask  
Est. \$1,500-\$2,000



523. Luba Friction Oracle  
"Katatora"  
Est. \$800-\$1,200



524. Mbole Currency Cuffs (3)  
Est. \$500-\$750



525. Pende Divination Implement  
Est. \$1,000-\$1,500



526. Ramhead Prestige Blade  
Est. \$700-\$1,000



527. Songye Knife Handle  
Est. \$500-\$1,000



528. Teke Chief's Collars (2)  
Est. \$600-\$900



529. Teke Tsaye Mask  
Est. \$700-\$1,000



530. "Barkin" Headrest  
Est. \$1,000-\$1,500



531. Mbunda Figure  
Est. \$200-\$400



532. Zulu Beer Vessel  
Est. \$100-\$200

533. Shambaa Fetish Figure  
Est. \$600-\$900



**534. Ndebele "Mapoto" Apron**  
 South Africa. 28-1/8" x 29" frame.  
 Blumberg collection, NYC. Ex. Egon  
 Guenther, Johannesburg collection with  
 COA, acquired at African Image Gallery,  
 Cape Town, 2001. **Est. \$1,000-\$2,000**



**535. Zigua Medicinal Horn with Two Stoppers**  
 Est. \$600-\$900



**536. Magic Medicine Horn**  
 Est. \$600-\$900



**537. Tsonga Neckrest**  
 Est. \$800-\$1,200



**538. Mfengu Beaded Necklace**  
 Est. \$1,000-\$1,500



**539. Dan Style Mask**  
 Est. \$200-\$400



**540. Fang Style Reliquary Figure**  
 Est. \$1,000-\$1,500



**541. Kwele Style Antelope Mask**  
 Est. \$200-\$800

# Lots 516-600 will be online only



601. Neolithic Adze  
Blades & Hand Axe (3)  
Est. \$600-\$900



602. Neolithic Adze/Scrapers (3)  
Est. \$600-\$900



603. Neolithic Flint Knives (3)  
Est. \$500-\$800



604. Neolithic Flint  
Scrapers & Cutting Tools (4)  
Est. \$600-\$900



605. Neolithic Small Flint  
Scrapers & Cutting Tools (9)  
Est. \$500-\$700



606. Danish Flint Adze Blade &  
Danish Boat Axe  
Est. \$500-\$750



607. Neanderthal Hand Axe  
Est. \$500-\$750



608. Scandinavian  
Mesolithic Stone Tools (4)  
Est. \$300-\$500



609. Sumerian Early Dynastic  
Gray Marble Cylinder Seal  
Est. \$800-\$1,200



610. Old Babylonian Black  
Stone Cylinder Seal with  
Men Conversing  
Est. \$1,200-\$1,800



611. Akkadian Black Serpentine  
Cylinder Seal with Dignitaries &  
Cuneiform  
Est. \$1,200-\$1,800



612. Old Babylonian Black  
Stone Cylinder Seal with  
Standing Figures  
Est. \$1,200-\$1,800



**613. Very Large Old Akkadian Black Serpentine Cylinder Seal**

Mesopotamia. Ca. 2350 B.C. - 2150 B.C.  
1-3/4"H. x 1-1/8"D. Private NYC. collection,  
acquired from Sumer Gallery, NYC., Henry Anavian,  
listed as #2 on receipt.  
**Est. \$10,000-\$15,000**



**614. Very Large Old Akkadian Black Serpentine Cylinder Seal**

Mesopotamia. Ca. 2350 B.C. - 2150 B.C.  
1-3/4"H. x 1-1/8"D. Private NYC. collection,  
acquired from Sumer Gallery, NYC., Henry Anavian,  
with copy of receipt, listed as #11.  
**Est. \$10,000-\$15,000**



**615. Assyrian Cylinder Seal with Enthroned King & Cuneiform Text**

Mesopotamia. Ca. 2350 - 2150  
B.C. 13/16"H. x 1/2"D. Private NYC.  
collection, acquired from Muhammad  
Rahim, 1992. **Est. \$2,500-\$3,500**



**616. Old Babylonian Black Hematite Cylinder Seal with Cuneiform Inscription**

Mesopotamia. Ca. 2100 - 1900 B.C. 1"H.  
x 1/2"D. Private NYC. collection, acquired  
from Muhammad Rahim, March 4, 1992,  
with copy of sales receipt, listed as #6.  
**Est. \$2,500-\$3,500**



**617. Assyrian Orange Carnelian Cylinder Seal**  
Ancient Near East. Ca. 1700 - 1500 B.C. 1"H. x 7/16"D.  
Private NYC. collection, acquired from Sumer Gallery, NYC., Henry Anavian. **Est. \$2,500-\$3,500**



**618. Assyrian Carnelian Cylinder Seal**  
**Est. \$800-\$1,200**



**619. Old Babylonian Gray Marble Cylinder Seal with Lion Battle Scene**  
Mosul, Northern Iraq. Ca. 2100 - 1900 B.C. 1-1/4"H. x 9/16"D.  
Private NYC. collection, acquired from Muhammad Rahim, March 4, 1992, with copy of sales receipt, listed as #8. **Est. \$2,500-\$3,500**



**620. Late Akkadian with UR III Inscription Cylinder Seal**  
Mesopotamia. Ca. 2350 - 2150 B.C. 1-1/8"H. x 9/16"D.  
Private NYC. collection, acquired from Muhammad Rahim, March 4, 1992, with copy of sales receipt, listed as #3. **Est. \$2,500-\$3,500**



**621. Babylonian Black Setaite Cylinder Seal with Hunting Scene**  
Mesopotamia. Ca. 2000 - 1800 B.C. 7/8"H. x 1/2"D.  
Private NYC. collection, acquired from Muhammad Rahim, 1992. **Est. \$1,500-\$2,000**



**622. Akkadian Black Serpentine Cylinder Seal Man Kneeling Before Lion Deities**  
Mesopotamia. Ca. 2250 B.C. - 2150 B.C. 7/8"H. x 7/16"D. Private NYC. collection, acquired from Muhammad Rahim, 1992. **Est. \$1,500-\$2,500**



**623. Old Babylonian Black Serpentine Cylinder Seal with Presentation Scene**  
**Est. \$1,200-\$1,800**



**624. Old Akkadian Lapis Cylinder Seal**  
 Mesopotamia. Ca. 2350 B.C. - 2150 B.C. 7/8"H. x 5/16"D.  
 Private NYC. collection, acquired from Sumer Gallery, NYC., Henry Anavian. **Est. \$2,500-\$3,500**



**625. Early Dynastic White Marble Cylinder Seal Battling Lion**  
**Est. \$1,000-\$1,500**



**626. Old Babylonian Black Serpentine Cylinder Seal with Enthroned King & Animals**  
**Est. \$1,000-\$1,500**

**627. Large Sumerian Limestone Cylinder Seal with Battle Scene**

Sumer. Early Dynastic III, ca. 2500 - 2400 B.C. 1-5/8"H. x 1-3/16"D. Private NYC. collection, acquired from Muhammad Rahim, March 4, 1992, with copy of sales receipt, listed as #9. **Est. \$1,200-\$1,800**



**628. Indus Valley Steatite Stamp Seals with Bull (2)**  
 Mojeno Daro, India. Mature Harappan period, ca. 2800 - 2500 B.C. 1-1/4" x 1-3/8" & 1" x 1". Private NYC. collection, acquired from Patricia Premdas, London, 12/22/2001, with working copy receipt. **Est. \$1.500-\$2.500**



**629. Indus Valley Steatite Stamp Seal with Bull**  
 Mojeno Daro, India. Mature Harappan period, ca. 2800 - 2500 B.C. 1" x 1". Private NYC. collection, acquired from Patricia Premdas, London, 12/22/2001, with working copy of receipt. **Est. \$3,000-\$5,000**

**630. Indus Valley Steatite Stamp Seal with Bull**  
 Mojeno Daro, India. Mature Harappan period, ca. 2800 - 2500 B.C. 1-3/16"H. x 1-1/4"W. Private NYC. collection, acquired from Patricia Premdas, London, 12/22/2001, with working copy of receipt. **Est. \$3,000-\$5,000**



631. Sasanian Agate Stamp Seals (4)  
Est. \$1,000-\$1,500



632. Late Roman-Sasanian Intaglios (4)  
Est. \$700-\$900



633. Sasanian Agate & Rock Crystal Stamp Seals (5)  
Est. \$800-\$1,200



634. Sasanian Agate Stamp Seals (4)  
Est. \$1,000-\$1,500



635. Sasanian Banded Agate Seals (4)  
Est. \$700-\$900



636. Sasanian Agate Stamp Seals (5)  
Est. \$600-\$900



637. Sasanian Agate Stamp Seals (7)  
Est. \$600-\$900



638. Sasanian Agate & Stone Stamp Seals (8)  
Est. \$500-\$750



639. Sasanian Banded Agate Stamp Seals (4)  
Est. \$800-\$1,200



640. Sasanian Banded Agate Stamp Seals (6)  
Est. \$1,000-\$1,500



641. Sasanian Blood Stone/ Green Jasper Stamp Seals (5)  
Est. \$800-\$1,200



642. Sasanian Stamp Seals (6)  
Est. \$600-\$900



643. Red Stone Fragment of Cylinder Seal & Scaraboid Stamp Seal (2)  
Est. \$500-\$800



644. Sasanian Carnelian Stamp Seals (6)  
Est. \$600-\$900

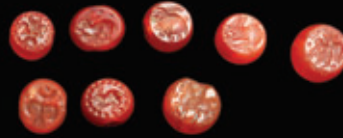

645. Sasanian Carnelian Stamp Seals (8)  
Est. \$600-\$900



646. Sasanian Hematite Stamp Seals (6)  
Est. \$800-\$1,200



647. Sasanian Carnelian Seals with Decorated Bezels (4)  
Est. \$800-\$1,200



648. Sasanian Orange Carnelian Small Stamp Seals (5)  
Est. \$600-\$900



649. Sasanian Stamp Seals (6)  
Est. \$1,000-\$1,500



650. Sasanian Stamp Seals with Decorated Bezels (5)  
Est. \$1,000-\$1,500

651. Babylonian Cylinder Seals (2)  
Est. \$800-\$1,200

652. Babylonian Partial Cylinder Seals (4)  
Est. \$1,000-\$1,500



653. Bactrian Copper Compartment Stamp Seals (2)  
Est. \$1,200-\$1,800



654. Collection of Hephthalite Bullae (53)  
Pakistan. Ca. Late 6th - 7th century A.D. All approx. 7/8" to 1-3/8"W.  
Private NYC. collection. Purchased from Lennox Gallery, London, June 2001. Copy of receipt available. Est. \$3,000-\$5,000



**655. Sasanian Bulla with Bearded King Profile, Ram & Inscription**  
Est. \$800-\$1,200



**656. Sasanian Bullae with King & Ram (2)**  
Est. \$800-\$1,200



**657. Sasanian Bullae with Horse & Generals (4)**  
Est. \$800-\$1,600



**658. Sasanian Bullae with Various Impressions (4)**  
Est. \$800-\$1,200



**659. Sasanian Bullae Mounted Horses & General (4)**  
Est. \$800-\$1,200



**660. Sasanian Bullae with Horse & General (6)**  
Est. \$1,200-\$1,800



**661. Sasanian Bullae with Stamped Impressions (4)**  
Est. \$600-\$900



**662. Sasanian Bullae with Stamped Impressions (6)**  
Est. \$1,000-\$1,500



**663. Sasanian Bullae with Multiple Stamp Impressions (3)**  
Est. \$1,000-\$1,500



**664. Sasanian Bullae with Profile King (5)**  
Est. \$1,250-\$2,500



**665. Roman Terracotta Tokens (29)**  
Est. \$600-\$900



**666. Roman Terracotta Tokens (30)**  
Est. \$600-\$900



667. Neolithic Goat Drawing on Flint  
Est. \$700-\$1,000



668. Sumerian Foundation Cones with Cuneiform Dedications (3)  
Est. \$1,000-\$1,500



669. Syro-Hittite Pottery Goddess Idol with Bird Faces (2)  
Est. \$800-\$1,200



670. Sumerian Shell Necklace Parts & Green Stone Bird Amulet (11)  
Est. \$600-\$900



671. Ancient Near Eastern Torsos & Small Figures (17)  
Est. \$400-\$600



672. Syro-Hittite Terracotta Heads (25)  
Est. \$400-\$600



673. Ancient Near Eastern Terracotta Animal Heads (24)  
Est. \$400-\$600



674. Ancient Near Eastern Small Terracotta Heads (19)  
Est. \$400-\$600



675. Old Babylonian Molded Pottery Plaques (2)  
Est. \$1,200-\$1,800



676. Old Babylonian Molded Pottery Plaques (3)  
Est. \$1,500-\$2,000



677. Old Babylonian Molded Pottery Plaques (3)  
Est. \$1,200-\$1,800



678. Syro-Hittite & Holyland Pottery (4)  
Est. \$400-\$600



**679. Jemdet Nasr Vulture Carved Marble Stamp Seal**

Uruk, Southern Mesopotamia. Ca. 3rd millennium B.C., 3300 - 2900 B.C. 1-1/4"W. x 1"H. Private NYC. collection, acquired 2019; Ex. Shlomo Moussaieff collection, Israel, 1980's. **Est. \$600-\$900**

**680. Sumerian Marble Bird**

Ancient Near East Mesopotamia. Ca. 3000 B.C. 3-3/8"L. x 1-7/8"H. Connecticut collection. Ex. Dr. and Mrs. Charles Midlo, New Orleans. Collected ca. 1965. **Est. \$5,000-\$6,000**

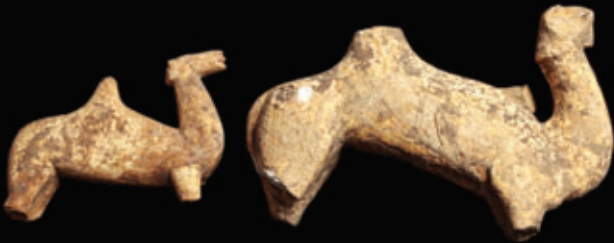

**681. South Arabian Limestone Camels (2)**  
**Est. \$800-\$1,200**

**682. Sumerian Alabaster Cup**

Iran. Ca. 3000 B.C. 3-3/4"H. x 4"D. Connecticut collection. Ex. Yegotiel Saidian collection, London and Jerusalem, left Iran mid 1930's, collection formed prior to 1965. **Est. \$4,500-\$5,000**

**683. Mesopotamian Animal with Cuneiform Text**

Kassite or Uruk, Mesopotamia. Ca. mid 2nd to 1st millennium B.C. 14"H. x 4"W. Private NYC. collection. Ex. Jack Guevrekian, Manhassat, NY., 1980's. **Est. \$2,500-\$3,500**



**684. Hellenistic Redware Bottle**  
**Est. \$200-\$300**

**685. Cypriot Decorated Oinochoe**  
**Est. \$1,000-\$1,500**

**686. Cypriot Decorated Vessel**  
**Est. \$700-\$1,000**

**687. Hellenistic Pyriform Vial & Globular Jug (2)**  
**Est. \$500-\$800**

**688. Amlash Zoomorphic Rhyton  
with Sweeping Ibex Horns**

Amlash, northwestern Persia. Ca. 10th -  
9th century B.C. 3-7/8"L. x 12-5/16"W. x  
9-5/16"H. Private Gibsonia, Pennsylvania  
collection; ex. New York City collection.

**Est. \$15,000-\$20,000**



**689. Scythian Bronze Pair of  
Harness Attachments**

Black Sea region, Scythian  
culture. Ca. 4th century B.C.  
3-3/16"W. x 3-5/16"H. Ex.  
Royal Athena Galleries, NYC.  
Ex. German private collection,  
acquired from Trajan  
Auctions, Paris, France, April  
2005. **Est. \$4,000-\$6,000**



**690. Sumerian Bronze Seated Figures (2)**

Ancient Near East, probably Northwestern  
Iran. Iron Age I-II, about 1350 - 800 B.C. or  
earlier. 5"H. x 3-3/8"W. & 5-3/4"W. x 3-3/4"W.  
Collection of Henry Anavian, Sumer Gallery,  
NYC., 1980's. To family by inheritance. **Est.**

**\$4,000-\$6,000**





**691. Luristan Bronze Spear**

Ancient Near East, Luristan. Ca. 7th century B.C. 19-3/4"L. Private NYC. collection, by descent from Frishman Galleries, Tel Aviv, acquired 1970's. **Est. \$3,000-\$4,000**

**692. Luristan / Amlash Bronze Dagger**

Ancient Near East, Iran. Ca. 1000 - 700 B.C. 13"H. Private American collection, ex. John F. Piscopo Collection, IL. **Est. \$2,000-\$2,500**

**693. Luristan Bronze Dagger with Lunar Pommel**

Ancient Near East, Iran. Ca. 1000 - 700 B.C. 14-1/2"H. Private American collection, ex. John F. Piscopo Collection, IL. **Est. \$2,500-\$3,000**

**694. Luristan Bronze Short Sword**

Luristan. Ca. 7th century B.C. 20"L. Private NYC. collection, by descent from Frishman Galleries, Tel Aviv, acquired 1970's. **Est. \$700-\$1,000**

**695. Aegean (Mycenaean) Bronze Dagger or Short Sword**

Aegean, late Bronze age, ca. 1600-1200 BC 14-3/4" L x 3-3/4" W  
private London, UK collection; previously Immanuel Birnbaum, Germany, 1960s-1980s. Later with Belgian and British art galleries. **Est. \$1,500-\$2,500**

**696. Danish / Northern European Bronze Flange-Hilted Dagger (Dirk)**

Denmark or northern Europe, late Bronze age, ca. 1300-900 BC 16-1/2" L x 2-1/4" W  
private London, UK collection; previously Ian Beckmans, the Netherlands, 1970s-1980s. later with Heinz Herzer, Germany, 2000s. **Est. \$1,500-\$2,500**

**697. Egyptian Middle Kingdom Bronze Short Sword or Dagger Blade**

Egypt, Middle Kingdom, 11th to 13th Dynasties, ca. 2055 to 1650 BC 13-1/2" L x 2-1/4" W  
**Est. \$5,000-\$7,500**

**698. Egyptian Middle Kingdom Bronze Epsilon Axe Blade**

Ancient Egypt, Middle Kingdom, ca. 1981 to 1802 BC 14" L x 2-1/4" W **Est. \$2,500-\$3,500**



**699. Four Achaemenid Ritual Copper Vessels**

Achaemenid Persia. Ca. 550 - 350 B.C. Bowl: 3-1/2"W. x 2"H.  
Collection of Y. Kayvan, Los Angeles, California acquired from a Los Angeles, California gallery acquisition dates range from the late 1990's to 2005. **Est. \$1,200-\$1,800**



**700. Intercultural Chlorite Lidded Pyxis**

Bactrian, Central Asia. Mid to Late 3rd millennium B.C. 3-1/2"H. x 2-3/4"W. Private Connecticut collection, acquired from acquired from Henry Anavian, NYC., 1975. Ex. collection of Yegotiel Saidnian, by descent from grandfather who emigrated from Iran to Jerusalem in 1940. **Est. \$4,000-\$6,000**

**701. Achaemenid Silver Ritual Cup**

Ancient Near East. Ca. 5th - 4th century B.C. 4-5/8"H. x 2-3/4"W. Connecticut collection. Ex. Saidnian collection, London and Jerusalem. Prior to 1985 from Yegotiel Saidnian, by descent from grandfather who emigrated from Iran to Jerusalem in 1940. **Est. \$6,000-\$8,000**



**702. Sumerian Bronze Anchor Axe Head**

Ancient Middle East. Early Dynastic, ca. 2900 - 2350 B.C. 4-3/4"W. x 5-1/8"L. Private Virginia collection. Ex. Bonham's London, April 27th, 2006, sale 13686, Antiquities, lot 301. Formerly in the collection of Lord Dayton of Corran, formed in the 1960's and 1970's. **Est. \$1,500-\$1,800**



**703. Ancient Near Eastern Stone Maskettes (2)**

Ancient Near East, Iran. Ca. 3rd millennium B.C. 1-1/2"H. & 1-3/8"H. Collection of Henry Anavian, Sumer Gallery, NYC., 1980's. To family by inheritance. **Est. \$700-\$1,000**



**704. Sumerian Squat Stone Jar**

Ancient Near East / Mesopotamia. Early dynastic period, ca. 2600 - 2400 B.C. 3-3/8"W. x 2"H. Collection of Henry Anavian, Sumer Gallery, NYC., 1980's. To family by inheritance. **Est. \$1,000-\$1,500**



**705. Neolithic Black Stone Venus Figure**

Ancient Middle East. Ca. 6000 - 4000 B.C. 5-1/8"H. x 1-5/8"W. Private NY. collection, acquired from Charles Rattou, Paris, 1960's. **Est. \$2,000-\$3,000**



**706. Apulian Red-Figure Bell Krater Attributed to Sisyphus Group**

Magna Graecia, Apulia. Ca. 350 - 325 B.C. 10-1/4"W. x 10-5/8"H.  
Property of a central London gallery; acquired on the Dutch art market; earlier collection of Hugo Lievens, Brussels, 1982. This piece has been cleared with the Art Loss Register, and a confirmation letter is provided. Accompanied by a historical report authored by Alessandro Neri, international Cultural Heritage expert based in Florence, Italy.  
**Est. \$10,000-\$15,000**

**707. Tarentine Terracotta Votive Bust with Pomegranate & Veil**

South Italic, Magna Graecia, Tarentum.  
Ca. late 4th century B.C. 8-5/8"W. x 8-5/8"H. 9-1/2"H. with stand. Ex. Royal Athena Galleries, NYC, ex. private Swiss collection, acquired in Basel, Switzerland, November 2004. **Est. \$8,000-\$12,000**



**708. Villanovan Impasto Amphora**

Eastern Mediterranean, Villanovan culture. Early Iron Age, ca. 8th to 7th century B.C. 6.8"D. x 7.5"H. Private Colorado collection; ex. private Los Angeles collection; ex. major gallery, Beverly Hills, primarily acquired between 1985 and 2005. **Est. \$2,000-\$3,000**



**709. Monumental Hellenistic Greek Redware Storage Jar**

Magna Graecia. Hellenistic Period, ca. 3rd to 1st century B.C. 15"W. x 19"H. Private Colorado collection, ex. Arte Primitivo, NYC, acquired 1990's. Ex. Morris Pinto collection, NYC, acquired before 1990. **Est. \$8,000-\$15,000**

**710. Hellenistic Very Large Pottery Alabastron**

Eastern Mediterranean. Ca. 300 B.C. 16-1/2"H. x 2-3/8"W. Private N.J. collection. Ex. Morris Pinto collection, NYC., 1980's - 1990's. Est. \$2,000-\$3,000



**711. Etruscan Terracotta Votive Left Foot**

Eturia. Ca. 4th - 2nd century B.C. 8-11/16"L. x 3-1/2"W. x 3-7/8"H. Private Louisville, Colorado collection; ex. Taos Auction Co., Santa Fe, New Mexico. Ex. Arte Primitivo, New York, ex. Mildred Kaplan collection. Est. \$1,200-\$1,800



**712. Genucilia Patera with Profile Face**

Etruscan. Ca. 4th century B.C. 5-3/4"D. x 2-1/4"H. Collection of Brook Lenfest, PA. Acquired from Arte Primitivo auction 79, lot 298, 2015. Ex. Private Washington D.C. collection. Ex. Virginia Estate. Est. \$1,000-\$1,500



**713. Villanovan Impasto Ware Urn**  
Eturia. Ca. 9th - 7th century B.C. 18-3/4"H. Private N.J. collection. Ex. Dr. Angelo R. Bergamo collection, N.J., 1980's. Est. \$2,500-\$3,000

**714. South Italian Gnathian Ware Shoulder Lekythos with Swan**

Magna Graecia. Ca. 4th century B.C. 3-5/16"D. x 7-1/2"H. East Coast collection, New York Gallery. Est. \$1,000-\$1,500



**715. Pair of Roman Imperial Bone Dolls with Articulated Shoulders**

Eastern Mediterranean. Ca. 1st to 3rd century A.D. Larger: 1-1/2"W. x 5-3/4"H. Collection of Y. Kayvan, Los Angeles, California, acquired from a Los Angeles, California gallery acquisition dates range from the late 1990's to 2005. Est. \$1,200-\$1,800



**717. Roman Bronze of Hercules Capturing the Ceryneian Hind**

Eastern Mediterranean.

Imperial period, ca. 1st to 2nd century A.D. 2-1/4"W. x 3" H. Private Brooklyn collection; ex. Jerome Eisenberg collection, (Royal Athena Gallery, NYC.), acquired in 1998; ex. R.L. collection, Farmington Hills, Michigan, acquired in 1992. **Est. \$7,500-\$10,000**

**716. Pair of Roman Bronze Appliques of Hercules Wearing Nemean Lion**

Eastern Mediterranean. Roman Imperial Period, Ca. 2nd century A.D. 1-7/8"L. x 3-1/2"W. x 4-5/8"H. Ex. Royal Athena Galleries, New York City, New York. Ex. D. Genov collection, St. Petersburg, Florida. Ex. B.H.S. collection, St. Petersburg, Florida collection, formed in the 1950's - 1970's. **Est. \$10,000-\$18,000**



**718. Gallo-Roman Bronze Cupid Riding Panther**

Roman Gaul. Ca. 2nd - 3rd century A.D. 1-3/4"L. x 2-3/4"H. Private Brooklyn, New York collection; ex. Jerome Eisenberg collection, New York, acquired at Christie's London, April 2000, lot 146. **Est. \$6,000-\$9,000**



**719. Fine Roman Marble Horse Head**

Eastern Mediterranean. Ca. 1st - 2nd century A.D. 4-1/4"L. x 2-3/4"H. Connecticut collection. Ex. collection of Gordon Eberts, Toronto, with copy of 3/28/1980 invoice. **Est. \$12,000-\$15,000**

**720. Roman Millifiore Bead Group (14)**  
 Eastern Mediterranean. Ca. 100 B.C. - 300  
 A.D. All approx. 5/8"L. to 1"L. Private NYC  
 collection, acquired 25 years ago.  
 Est. \$1,500-\$2,000



**721. Aubergine Jar & Iridescent  
 Amphoriskos (2)**  
 Est. \$1,000-\$1,500

**722. Roman Double Chambered  
 Balsamarium**  
 Est. \$400-\$600

**723. Roman Glass Bottles (3)**  
 Est. \$800-\$1,200



**724. Islamic Bowl with Expanded  
 Ovoid Pattern**  
 Est. \$1,000-\$1,500

**725. Roman Jarlet with Fancy  
 Blue Trailing**  
 Est. \$600-\$900

**726. Roman Blue Glass Bottle**  
 Est. \$200-\$300



**727. Roman Small  
 Glass Bottles (5)**  
 Est. \$500-\$800

**728. Roman Small  
 Glass Bottles (5)**  
 Est. \$500-\$800

**729. Roman Ribbed  
 Glass Bottles (5)**  
 Est. \$800-\$1,200

**730. Roman Glass Bottles (4)**  
 Est. \$400-\$600



**731. Roman Glass Rhyton**  
Eastern Mediterranean. 1st - 3rd century A.D. 5-1/2"H. x 3-1/4"W.  
Ex. collection of Jane and Jack Weprin, acquired 1970's-1991. By descent to family, sold by Wasseem at Heritage of Civilizations on 20 July 2023. Fortuna Fine Arts 04/13/24.  
**Est. \$1,500-\$2,000**



**732. Roman Glass Bi-color Jug with Rich Blue Handle**  
Eastern Mediterranean. Ca. 2nd - 3rd century A.D. 6-1/8"H. x 2-7/8"W. Private collection of Monsieur M from Dijon, acquired in the 1980's. Hotel des Ventes de Monte-Carlo, Monaco Auction 143 #68 (05/04/2019).  
**Est. \$1,500-\$2,000**



**733. Roman Glass Amphoriskos**  
Eastern Mediterranean. Ca. 1st - 4th century A.D. 7-3/8"H. x 2-7/8"W.  
Ex. Tremont Auctions, Sudbury, MA., Auction 64, lot #233, 09/08/2024. **Est. \$1,000-\$1,500**



**734. Roman Glass Bottle with Applied Handle**  
Roman, Syro-Palestinian. Ca. 2nd half of 4th century A.D. 5"H.  
Private NY. collection, acquired from Wasseem Alteir, 03/22/2012.  
**Est. \$1,000-\$1,500**



**735. Roman Decorated Pottery  
Bottles One Inscribed (3)**  
Est. \$800-\$1,200



**736. Holyland  
Decorated Vessels (2)**  
Est. \$600-\$900



**737. Bactrian Chlorite Bottles (2)**  
Est. \$600-\$900



**738. Antiquities Lot (9)**  
Est. \$500-\$800



**739. Roman Pottery  
Votive Avian Rattles (5)**  
Est. \$500-\$750



**740. Roman Alabaster Satyr  
Head**  
Est. \$1,000-\$1,500

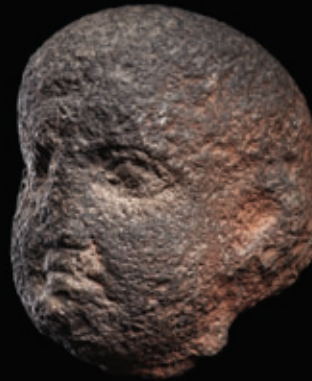

**741. Roman Stone Head of a  
Youth**  
Est. \$800-\$1,200



**742. Roman Silver  
& Bronze Medical  
Instruments (3)**  
Est. \$1,000-\$1,200



**743. Byzantine Pottery  
Oil Lamp Mold**  
Est. \$800-\$1,200



**744. Byzantine Decorated Marble Panel**  
Byzantine Empire, possibly region of Constantinople. Ca. 10th - 11th century A.D. 21-1/2"L. x 17"H. x 3-1/2"T. Collection of Henry Anavian, Sumer Gallery, NYC., 1980's. To family by inheritance.  
Est. \$2,000-\$3,000



**745. Viking Period Armor-Piercing Iron Dagger**

Eastern Steppes, Southern Europe. Ca. 9th - 11th century A.D. 9-1/4"L. Emily & Walter Mead Collection, Santa Fe, NM., active 1960's - 1990's. (Mead Paper Corporation family). **Est. \$800-\$1,200**

**746. Viking Period Iron Dagger**

Eastern Steppes, Southern Europe. Ca. 9th - 11th century A.D. 15-3/4"L. Emily & Walter Mead Collection, Santa Fe, NM., active 1960's - 1990's. (Mead Paper Corporation family). **Est. \$1,200-\$1,500**

**747. Viking Period Decorated Iron Spear Head**

Eastern Steppes, Southern Europe. Ca. 9th - 11th century A.D. 11-3/4"L. Emily & Walter Mead Collection, Santa Fe, NM., active 1960's - 1990's. (Mead Paper Corporation family). **Est. \$800-\$1,200**

**748. Viking Period Iron Dagger**

Eastern Steppes, Southern Europe. Ca. 9th - 11th century A.D. 12-1/4"L. Emily & Walter Mead Collection, Santa Fe, NM., active 1960's - 1990's. (Mead Paper Corporation family). **Est. \$1,000-\$1,500**

**749. Viking Period Iron Dagger**

Eastern Steppes, Southern Europe. Ca. 9th - 11th century A.D. 13-3/8"L. Emily & Walter Mead Collection, Santa Fe, NM., active 1960's - 1990's. (Mead Paper Corporation family). **Est. \$1,000-\$1,500**



**750. Viking Period Iron Battle Axe**

Eastern Steppes, Southern Europe. Ca. 9th - 11th century A.D. Head: 7-3/8"L. Shaft: 21-1/2"L. Emily & Walter Mead Collection, Santa Fe, NM., active 1960's - 1990's. (Mead Paper Corporation family). **Est. \$1,000-\$1,500**



**751. Viking Period Iron Axe**

Eastern Steppes, Southern Europe. Ca. 9th - 11th century A.D. 6" x 5-3/8". Emily & Walter Mead Collection, Santa Fe, NM., active 1960's - 1990's. (Mead Paper Corporation family). **Est. \$800-\$1,200**



**752. Romano-Egyptian Erotic Bronze Lamp  
Depicting Satyr**

Roman Egypt. Ca. 2nd century A.D. 5-1/2"L.  
x 3"H. Private Dayton, Maryland collection;  
ex. private F. B. collection, Maryland, acquired  
between 1990 and 2010; private Florida  
collection, purchased in 1999 from Avraham  
Rosen, New York, New York. Consignor had the  
piece vetted by Christie's New York in 2013.  
**Est. \$12,000-\$18,000**

**753. Seljuk Bronze Lamp Stand**

Near East / Central Asia. Ca. 11th to  
13th A.D. 7"W. x 20-1/2"H. Ex. T.F.  
Holy Lands collection, formed since  
the 1960's. **Est. \$15,000-\$30,000**



**754. Rare Egyptian Wooden Figure of the Cobra Goddess Wadjet**

Egypt. Third Intermediate Period, dynasties 21 through 24, ca.  
1077 to 664 B.C. 9"H. x 2-3/4"L. Private Orange County, California  
collection. Ex. Philip Mitry (through descent to his granddaughter), noted  
Egyptologist who emigrated from Egypt to the United States before  
1960. **Est. \$8,000-\$15,000**



**755. Egyptian Granite Block Figure**  
Egypt. New Kingdom to Late Dynasty, ca. 1550 - 736 B.C. 8"H. x 5-13/4"L. x 4-1/2"W.  
Dowd collection, N.J. Ex. Chris Daras collection, N.J. Acquired from Harmer Rooke Galleries, NYC., early 1990's.  
**Est. \$25,000-\$35,000**



**756. Egyptian Blue Faience Bowl with Incised Figures**  
Egypt. Late Middle Kingdom, Dynasty 12 - late 13th, ca. 1850 - 1750 B.C. 3-3/4"W. x 1-7/8"H.  
Connecticut collection. Ex. Dr. Schoenberg, Essen, Germany. **Est. \$7,000-\$10,000**

**757. Egyptian Limestone Artist's Model with Duck**  
Egypt. New Kingdom, 19th - 20th dynasty, 1320 - 1085 B.C. 2-3/8" x 2"  
Connecticut collection, acquired prior to 1980.  
**Est. \$4,000-\$5,000**

**758. Egyptian New Kingdom Nekhbet Limestone Relief**  
Egypt. New Kingdom to late period, ca. 1550 - 400 B.C. 4-1/4"W. x 5"H.  
Private Connecticut collection, purchased in Paris from Jean-Philippe DeSerres, ca. 1980. **Est. \$7,500-\$9,000**



**759. Egyptian  
Anhydrite Vessel**

Egypt. Middle Kingdom / New Kingdom, ca. 1800 - 1500 B.C. 2-1/8"H. x 1-3/4"D. Connecticut collection. Ex. private New England collection. Ex. Horst Wurm collection, Schafthausen, Switzerland, before 1980.

**Est. \$5,000-\$6,500**



**760. Egyptian Red-pink Stone Pyriiform Jar**

Egypt. Early Dynastic period, 3200 - 2649 B.C. 2-3/4"H. x 3"W. Connecticut collection. Ex. collection of Gordon Eberts, Toronto, prior to 1985.

**Est. \$6,000-\$9,000**

**761. Early Dynastic Egyptian  
Alabaster Vessel**

Egypt. Early Dynastic period, Ca. 2750 - 2649 B.C. 2-5/8"W. x 5" H. Private Dodge collection; acquired from Arte Primitivo, auction 2025, collection of a Chicago physician acquired Arte Primitivo auction 94, lot #490, 2006. Ex. collection of Mr. and Mrs. Robert Feuer, NY., acquired 1970 - 1980. **Est. \$1,000-\$1,500**



**762. Old Kingdom Gray Breccia Bowl**

Egypt. Early Dynastic Period, 1st - 2nd Dynasty, circa 2850 B.C. 1-1/2"H. x 4"D. Connecticut collection. Ex. Horst Wurm collection, Schafthausen, Switzerland, prior to 1980. **Est. \$3,500-\$4,500**



**763. Egyptian  
Black Stone  
Royal Beard**  
**Est. \$700-\$1,000**



**764. Greek Crystal Scarab with  
Herakles & Cerberus**  
**Est. \$800-\$1,200**



**765. Large Faience Scarab &  
Scarab Ring in Silver Setting (2)**  
**Est. \$700-\$1,000**



**766. Egyptian Large Bronze Osiris with Inlaid Eyes**

Egypt. Late period, ca. 700 - 30 B.C. 10"H. x 3"W. Private NYC. collection, by descent from Frishman Galleries, Tel Aviv, acquired 1970's. Est. \$6,000-\$9,000



**767. Middle Kingdom Alabaster Ushabti**

Egypt. New Kingdom, 19th - 20th dynasty, 1550 - 1295 B.C. 4-3/4"H. x 1-5/8"W. Connecticut collection. Ex. John N. Winnie, Jr. collection, Georgia, 1980's - 1990's. Est. \$5,000-\$7,500



**768. Late Dynastic Limestone Sculptor Model Bust of an Elite Male**

Egypt. Late Dynastic to Ptolemaic Period, ca. 664 to 30 B.C. 3-1/8"L. x 3-1/2"W. x 3-11/16"H. 5-1/2"H. with stand. Private B.P. collection, McKinleyville, California, acquired from Red Mesa Gallery, Penryn, California, ex. Felix Ruvolo collection, California, thence by descent to his son, 1992. Est. \$5,000-\$7,500



**769. Ptolemaic Giltwood  
Plaque Depicting the God Shu**

Egypt. Ptolemaic period, Ca. 305 to 30 B.C. 1"W. x 3-5/16"H. Ex. Royal Athena Galleries, New York City, New York. Ex. Pierre Berge, Paris, November 30, 2012. Ex. Edouard Louis Josepg, Baron Empain (1852-1929) collection. Est. \$1,500-\$2,500

**770. Egyptian Green  
Faience Ushabti**

Egypt. Late period, ca. 700 - 30 B.C. 4-3/8"H. Ex. private NYC. collection, acquired at Philips, London, 1970's. Est. \$1,000-\$1,500



**771. Egyptian Faience Amulets (6)**

Egypt. Late period, ca. 700 - 30 B.C. Horus amulets: 1-1/8" to 1-1/4"H. Scepter: 1-1/2"H. Collection of Henry Anavian, Sumer Gallery, NYC., 1980's. To family by inheritance. Est. \$1,200-\$1,800

**772. Egyptian Steatite Magic Plaque with Winged Toth**

Egypt. Late period, ca. 700 - 30 B.C. 2-5/8"H. x 7/8"W. Connecticut collection. Ex. George Gorge, Paris, from the Paris Art Market, before 1980. Est. \$5,000-\$6,000



**773. Egyptian Jasper Hippopotamus Amulet**

Egypt. New Kingdom, 19th-20th dynasty 1320 - 1085 B.C. 1-1/8"L. x 7/8"H. Connecticut collection, acquired from J.N. Claessen, Holland, mid 1980's. Est. \$5,000-\$6,000

**774. Egyptian Lapis Lazuli Bes**

Egypt. New Kingdom to TIP, New Kingdom, 19th - 20th dynasty, 1320 - 1085 B.C. 1-3/4"H. x Connecticut collection, acquired from the Nicholas Wright Collection, London, before 1980. Est. \$3,000-\$5,000



**775. Egyptian Amethyst Baboon Amulet**

Egypt. New Kingdom, 19th - 20th dynasty, 1320 - 1085 B.C. 1-1/2"H. Connecticut collection. Ex. Horst Worm collection, Schaffhausen, Switzerland, before 1980. Est. \$2,500-\$3,000

**776. Egyptian Blue Frit Bes**

Egypt. Late period, ca. 700 - 30 B.C. 1-13/4"H. x 1"W. Connecticut collection, acquired from Thiem, Claessen or Tautenhahn. Est. \$1,500-\$2,000



**777. Egyptian Eye of Horus Amulet**

Egypt. Late period, ca. 700 - 30 B.C. 2-1/8"L. x 1-1/2"W. Private Virginia collection, acquired from Sands of Time Antiquities, 6/5/2009, with COA. Ex. private collection of George Ollinger acquired by him in the 1950's-1960's, thereafter in a private collection acquired from the Ollinger estate in 1998. Est. \$1,000-\$1,500



**778. Egyptian Faience Amulet of Tauret**

Egypt. Late period, ca. 700 - 30 B.C. 1-3/4"H. Private Connecticut collection. Ex. Dr. J. M. Kemish, Laguna, CA., collected prior to 1975. **Est. \$3,000-\$4,000**



**779. Egyptian Faience Striding Anubis Amulet**

Egypt. New Kingdom, 19th-20th dynasty 1320 - 1085 B.C. 1-11/16"H. Connecticut collection. Ex. Dr. J. Kemish collection, Orange County, CA., acquired prior to 1970. **Est. \$3,000-\$4,000**



**780. Egyptian Faience Was Amulet**

Egypt. Late Period, Ptolemaic, ca. 664 - 30 B.C. 1-1/2"H. x 1-1/8"W. Connecticut collection. Ex. Marjorie and Gerald Bronfman, Montreal (Westmount), Quebec, prior to 1980. **Est. \$4,500-\$6,000**



**781. Egyptian Faience Amulet of Horus**

Egypt. New Kingdom, 18th-20th dynasty, ca. 1570 - 1295 B.C. 1-3/4"H. Connecticut collection. Ex. Dr. J. M. Kemish collection, Laguna, CA., collected prior to 1975. **Est. \$3,000-\$5,000**



**782. Egyptian Faience Was Scepter Amulet with Ankh**

Egypt. New Kingdom, 19th-20th dynasty 1320 - 1085 B.C. 1-5/8"H. Connecticut collection, acquired from J.N. Claessen, Holland, mid 1980's. Ex. Marjorie and Gerald Bronfman, Montreal (Westmount), Quebec, prior to 1970's. **Est. \$3,500-\$4,500**



**783. Egyptian Blue-Green Faience Uaz Scepter Amulet**

Egypt. Late period, ca. 700 - 30 B.C. 2-1/8"H. Connecticut collection. Ex. Dr. J. Kemish, Orange County, CA., collection formed prior to 1975. **Est. \$1,800-\$2,500**



**784. Egyptian Faience Striding Ptah Amulet**

Egypt. Late Period, ca. 700 - 30 B.C. 1-1/2"H. Connecticut collection. Mr. & Mrs. Carl Tautenhahn collection, Houston TX., collection formed prior to 1982. **Est. \$2,500-\$3,000**



**785. Coptic Wood Weavers  
Carding Comb**

Coptic Egypt. Ca. 5th century  
A.D. 10-3/8"H. x 9-3/8"W.  
Private NYC. collection, by  
descent from Frishman Galleries,  
Tel Aviv, acquired 1970's. cf.  
Christie's, London, Dec. 8, 1993.  
**Est. \$1,000-\$1,500**



**786. Monumental Kushan Pottery Storage Jar with Animal Motifs**

Central Asia. Ca. 400 A.D. 18"D. x 17"H. Private Vero Beach, Florida  
collection, acquired before 2003. **Est. \$4,000-\$6,000**



**787. Ancient Near Eastern  
Carnelian/Agate Necklaces (2)**  
**Est. \$600-\$900**



**788. Near Eastern  
Large Gold Earring**  
**Est. \$1,200-\$1,800**



**789. Mid-Century Cairo Bracelet With Ancient Egyptian Mosaic  
Scarab**

Egypt. Third Intermediate period, 21st Dynasty, ca. 1000 B.C.; Late  
Dynastic period, 26th Dynasty, ca. 550 B.C.; Cairo, ca. 1944 to 1945  
A.D. 7"L. x 1-3/8"W. Private Denver, Colorado collection, acquired  
in the late 1940's; ex. Nassar brothers, Khan El Khalili Bazaar, Cairo,  
Egypt; scarab purportedly found in al Asyut, Egypt and faience beads  
purportedly found in Luxor. **Est. \$4,000-\$6,000**



**790. Gold Foil Uzat Eye & Roman  
Leaf (2)**  
**Est. \$800-\$1,200**

**791. Byzantine Repousse Gold Pendant  
Earring with Central Bust**

Eastern Mediterranean. Ca. 500 - 800 A.D.  
7 gms. 2"H. x 1-1/2"W. pendant. Private  
NYC. collection, acquired prior to 1990. **Est.  
\$1,500-\$2,000**





**792. Gold Hair Rings (5)**

Ancient Near East, Iran. Ca. 1st millennium B.C. 23 gms. twt.  
Collection of Henry Anavian, Sumer Gallery, NYC., 1980's. To family by  
inheritance. **Est. \$3,000-\$5,000**



**793. Ancient Near Eastern Gold "Tack" Earrings (4)**

Ancient Near East, Iran. Ca. 11th - 15th century A.D. 22 gms. twt.  
Collection of Henry Anavian, Sumer Gallery, NYC., 1980's. To family by



**794. Near Eastern Gold Beads & Bracelet Sections (15)**

Ancient Near East, Iran. Ca. Bracelet: 15th century & Beads: ca. 11th  
century A.D. 18 gms. twt. Collection of Henry Anavian, Sumer Gallery,  
NYC., 1980's. To family by inheritance. **Est. \$2,000-\$3,000**

**795. Parthian Gold Necklace Parts (12)**  
Ancient Near East, Iran. Ca. 1st - 2nd century A.D. 23 gms. twt. Ex.  
Henry Anavian, Sumer Gallery, NYC. To family by descent. Ex. Stair  
Galleries, Hudson, NY., 2008. Ex. Patti Cadby Birch collection, 1960's.  
**Est. \$3,000-\$5,000**



**796. Islamic Fancy Gold Beads (8)**

Ancient Near East. Ca. 11th - 14th century A.D. 31 gms. twt. Ex.  
Henry Anavian, Sumer Gallery, NYC. To family by descent. Ex. Stair  
Galleries, Hudson, NY., 2008. Ex. Patti Cadby Birch collection, 1960's.  
**Est. \$3,500-\$5,500**



**797. Ancient Near Eastern Gold Pendants & Beads (6)**

Ancient Near East, Iran. Ca. 1st - 5th century A.D. 31 gms. twt.  
Collection of Henry Anavian, Sumer Gallery, NYC., 1980's. To family by  
inheritance. **Est. \$3,000-\$5,000**



**798. Nabataean Bronze & Gold Finger Ring**

From Damascus to Hegra, & Gaza on the Mediterranean coast. Ca. 2nd century B.C. - 1st century A.D. Ring size 4. Private NYC. collection. Listed in undated Christie's Appraisal #5. Approx. 25 years ago. **Est. \$1,200-\$1,500**



**799. Javanese Gold Finger Ring**

Indonesian Islands. Ca. 8th to 10th century A.D. 29 gms. Ring size: 5, with gold ball adjustment from size 9. Private NYC. collection. Ex. Derek Content Antiquities and Jewelry, January 3, 1987, with Invoice. Further appraised on August 20, 1990 with appraisal document. **Est. \$4,000-\$5,000**



**800. Italic Banded Agate Cabochon in a Modern Gold Setting**

Eastern Mediterranean. Intaglio ca. 1st century B.C. Gold setting is modern. 8 gms. twt. Ring size: 5. Private NYC. collection. Listed in undated Christie's Appraisal #4. Approx. 25 years ago. **Est. \$3,500-\$5,000**



**801. Byzantine-Crusader Period Bronze Ring with Jasper Cross Intaglio**

Eastern Mediterranean to Middle East. Ca. 500 - 800 A.D. Ring size: 6. Private NYC. collection. Listed in undated Christie's Appraisal #9. Approx. 25 years ago. **Est. \$1,200-\$1,500**



**802. Roman Gold & Banded Agate Finger Ring**

Eastern Mediterranean. Ca. 1st - 2nd century A.D. 8 gms. twt. Ring size: 8-1/2. Private NYC. collection. Listed in undated Christie's appraisal #8. Approx. 25 years ago. **Est. \$3,500-\$5,000**



**803. Roman Gold Finger Ring**

Eastern Mediterranean. Ca. late 1st century - 2nd century A.D. 13 gms. twt. Ring size: 4. Private NYC. collection. Ex. Derek Content, Appraisal/ invoice of August 30, 1990. **Est. \$3,500-\$5,000**



**804. Roman Gold Finger Ring with Figure of Athena**  
Eastern Mediterranean. Ca. 1st - 2nd century A.D. 11 gms. twt. Ring size: 8. Private NYC. collection. Listed in Derek Content Appraisal of August 30, 1990, listed #2. **Est. \$4,000-\$6,000**



**805. Roman Gold Finger Ring with Ruby**  
Eastern Mediterranean. Ca. 1st - 3rd century A.D. 9 gms twt. Ring size: 6.5. Private NYC. collection. Ex. Derek Content, appraisal/invoice of July 23, 1986. **Est. \$2,500-\$3,000**



**806. Roman Gold Ring with Figure on Hippocamp**  
Eastern Mediterranean. Ca. 1st century A.D. to 2nd century A.D. 7 gms. twt. Ring size: 8 Private NYC. collection. Listed in undated Christie's Appraisal # 6. Approx. 25 years ago. **Est. \$1,800-\$2,000**



**807. Roman Gold Ring with Intaglio of Minerva**  
Eastern Mediterranean. Ca. 2nd century A.D. 4 gms. twt. Ring size: 4. Private NYC. collection. Ex. Derek Content, Appraisal/invoice of August 30, 1990. **Est. \$3,500-\$5,000**



**808. Early Islamic Gold Finger Ring**  
Middle East. Ca. 9th - 10th century A.D. 4 gms. twt. ring size: 4. Private NYC. collection. Ex. Derek Content, appraisal/invoice of July 24, 1986. **Est. \$2,500-\$3,000**



**809. Pair of Roman/Byzantine Gold Earrings with Openwork Design**  
Eastern Mediterranean. Ca. 500 - 800 A.D. 8 gms. twt. 1-3/16"L. x 15/16"W. Private NYC. collection. Listed in Derek Content Appraisal of August 30, 1990, #28. **Est. \$3,000-\$3,500**



**810. Islamic Large & Fancy Gold Beads (3)**

Islamic. Ancient Near East, Iran. Ca. 12th - 15th century A.D. 24 gms twt. Ex. Henry Anavian, Sumer Gallery, NYC. To family by descent. Ex. Stair Galleries, Hudson, NY., 2008. Ex. Patti Cadby Birch collection, 1960's. Est. \$3,000-\$5,000



**811. Two Horus Falcon Heads & Faience Beaded Bracelet**  
Est. \$700-\$1,000



**812. Byzantine Silver Ornaments (8)**  
Est. \$600-\$900

**813. Roman Gold Single Earring**  
Est. \$400-\$600



**815. Roman Glass Necklace Strands (15)**  
Est. \$600-\$900



**816. Egyptian Faience Mummy Bead Necklaces (3)**  
Est. \$600-\$1,000



**814. Islamic Filigree Gold Bracelet**  
Est. \$1,500-\$2,000



**817. Roman Style Intaglio of a Young Woman**  
Est. \$400-\$600



**818. Eastern Sasanian Gold & Carnelian Necklace**  
Est. \$600-\$900



**819. Early Medieval Gilt Silver Fibula With Garnet Cabochons**  
Est. \$1,000-\$1,500



**820. Museum Exhibited Warring States Jade Dragon-Handle Cup**

Warring States, China. Ca. 475 - 221 B.C. 9"L. x 3-3/8"W. x 2-1/4"H.

Private Orlando, Florida collection, acquired in Southern Florida, 1993 - 1997, collection exhibited at Rollins Museum of Art (formerly Cornell Fine Arts Museum) at Rollins College, Winter Park, Florida in 1997.

**Est. \$30,000-\$45,000**



**821. Neolithic Hongshan Jade Zhulong (Pig-Dragon Pendant)**

Neolithic China. Hongshan period, Ca. 4700 - 2900 B.C. 9-1/2"W. x 10"H.

Private Orlando, Florida collection, acquired in Southern Florida, 1993 - 1997, collection exhibited at Rollins Museum of Art (formerly Cornell Fine Arts Museum) at Rollins College, Winter Park, Florida in 1997.

**Est. \$10,000-\$15,000**



**822. Museum Exhibited  
Neolithic Liangzhu Jade Bi Disc**

Liangzhu culture. Neolithic period, Ca. 3400 - 2250 B.C.  
1/2"L. x 10-11/16"W. Private Orlando, Florida  
collection, acquired in Southern Florida, 1993 - 1997,  
collection exhibited at Rollins Museum of Art (formerly  
Cornell Fine Arts Museum) at Rollins College, Winter  
Park, Florida in 1997. **Est. \$5,000-\$8,000**



**823. Museum Exhibited Shang Dynasty Ritual Jade Cong**

Shang Dynasty, China. Ca. 1558 - 1046 B.C. 3-5/16"L.  
x 3"W. Private Orlando, Florida collection, acquired in  
Southern Florida, 1993 - 1997, collection exhibited at Rollins  
Museum of Art (formerly Cornell Fine Arts Museum) at Rollins  
College, Winter Park, Florida in 1997. **Est. \$3,000-\$6,000**

**824. Exhibited Neolithic  
Hongshan Jade Pendant  
Abstract Humanoid**

Northeast China, Hongshan  
culture, Neolithic Period,  
ca. 3800 to 2700 B.C.  
1"W. x 2-1/2" H. (2.5 cm x  
6.4 cm) Private Orlando,  
Florida, collection, acquired  
in Southern Florida, 1993 -  
1997, collection exhibited  
at Rollins Museum of Art  
(formerly Cornell Fine Arts  
Museum) at Rollins College,  
Winter Park, Florida, in 1997.  
**Est. \$6,000-\$9,000**



**825. Chinese Warring States Bronze Dou with S-Scroll Motifs**

Warring States, China. Ca. 475 - 221 B.C.  
6-5/16"L. x 7-11/16"W. x 8-1/2"H.  
Ex. Siegel Gallery, Santa Fe, New Mexico before 2005.  
**Est. \$6,000-\$9,000**



**826. Tang Dynasty Pottery Bearded Groom**

Tang Dynasty, China.  
Ca. 618 - 907 A.D.  
3-11/16"L. x 7-5/16"W. x 21"H.  
Collection of Y. Kayvan, Los Angeles, California, acquired from a Los Angeles, California, gallery acquisition dates range from the late 1990's to 2005.  
**Est. \$1,400-\$2,000**



**827. Tall Western Han Dynasty Nude Male Figure**

Western Han Dynasty, China.  
Ca. 206 B.C. - 9 A.D.  
3-1/2"W. x 23-3/8"H.  
Private Rogers, Arkansas collection; ex. Bosio collection, Miami, Florida, 1960-2000.  
**Est. \$1,200-\$1,800**



**828. Tang Dynasty Guardian Figure With Gesturing Arms**

Tang Dynasty, China. Ca. 618 - 907 A.D.  
5-1/8"L. x 8-1/8"W. x 20-1/2"H. Collection of Y. Kayvan, Los Angeles, California, acquired from a Los Angeles, California gallery acquisition dates range from the late 1990's to 2005. **Est. \$2,000-\$3,500**



**829. Tang Dynasty Painted Pottery Female Polo Player in Gall**

Tang Dynasty, China. Ca. 618 - 907 A.D. 18"L. x 5-7/8"W. x 13-7/8"H.  
Private Las Vegas, Nevada collection. **Est. \$2,500-\$4,500**



**830. Exceptional Chinese Nephrite Jade Cicadas**

China. Zhou to Han Dynasty, ca. 1050 B.C. - 220 A.D. Length of bracelet: 7-1/2"L. Largest bead: 3/4"W. Private Orlando, Florida collection, acquired in Southern Florida, 1993 - 1997, collection exhibited at Rollins Museum of Art (formerly Cornell Fine Arts Museum) at Rollins College, Winter Park, Florida, 1997. **Est. \$2,000-\$3,000**

**831. Han Dynasty Tripod Zun with Taotie Mask Handles**

Han Dynasty, China. Ca. 206 B.C. - 220 A.D. 8-3/4"D. x 8-1/8"H. Collection of Y. Kayvan, Los Angeles, California acquired from a Los Angeles, California, gallery acquisition dates range from the late 1990's to 2005. **Est. \$1,000-\$1,500**





**832. Chinese Jizhou Ware Conical Tea Bowl with Leaf Decoration**  
Southern Song Dynasty, China. Ca. 1127 - 1279 A.D. 6-5/16"D. x  
2-5/16"H. Private Orlando, Florida collection, acquired in Southern  
Florida, 1993 - 1997, collection exhibited at Rollins Museum of Art  
(formerly Cornell Fine Arts Museum) at Rollins College, Winter Park,  
Florida, in 1997. Est. \$30,000-\$45,000

**833. Monumental Jin Dynasty Wood Bodhisattva - Mahasthamaprapta**  
Jin Dynasty, China. Ca. 1115 - 1234 A.D. 13-13/16"L. x 15"W. x 49" H.  
Private Los Angeles, California collection, acquired from 1990 - 2005.  
Est. \$10,000-\$15,000





**834. Three Ming Dynasty Figures on Plinth Bases**

Ming Dynasty, China. Ca. 1368 - 1644 A.D.

largest: 4-1/2"W. x 11-1/4"H. Private Colorado collection; ex. private Los Angeles, California collection; ex. major gallery, Beverly Hills, California, primarily acquired between 1985 and 2005.

**Est. \$2,000-\$3,500**



**835. Monumental Ming Dynasty Wood Shakyamuni Buddha**

Ming Dynasty, China. Ca. 16th century A.D.

25-3/8"L. x 18-1/2"W. x 13-1/2"H. Private Los Angeles, California collection, acquired from 1990 - 2005. **Est. \$9,500-\$14,250**



**836. Two Tang/Ming Glazed Pottery Attendants**

Tang Dynasty, China. Ca. 618 - 1644 A.D. 2"L. x 2-1/2"W. x 9-1/2"H. Private Rogers, Arkansas collection; ex. Bosio collection, Miami, Florida, 1960-2000. **Est. \$1,000-\$1,500**



**837. Ming Dynasty Pottery Horse and Traveling Rider**

Ming Dynasty, China. Ca. 1368 - 1644 A.D. 11-3/4"L. x 13-3/4"H. Private Colorado collection; ex. private Los Angeles, California collection; ex. major art gallery, Beverly Hills, California, primarily acquired between 1985 and 2005. **Est. \$1,300-\$2,500**



**838. Pair of Ming Dynasty Pottery Figures of Court Attendants**

Ming Dynasty, China. Ca. 1368 - 1644 A.D. 3-3/4"W. x 12-1/2"H. Private Colorado collection; ex. private Los Angeles, California collection; ex. major gallery, Beverly Hills, California, primarily acquired between 1985 and 2005. **Est. \$1,500-\$2,500**

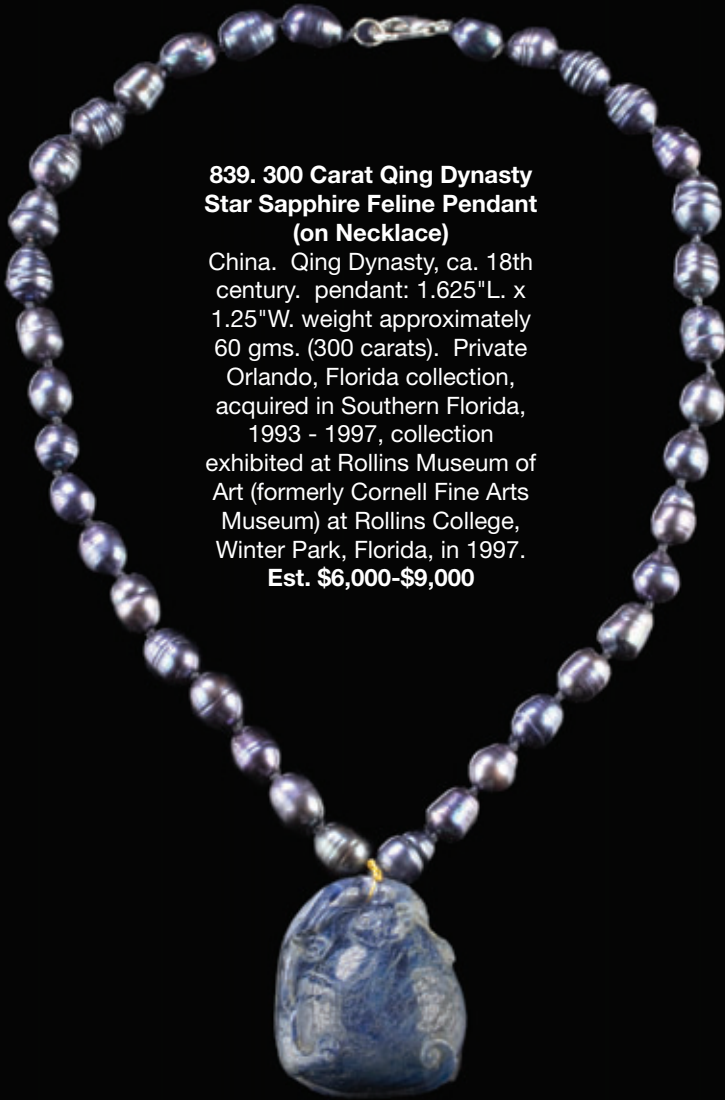

**839. 300 Carat Qing Dynasty  
Star Sapphire Feline Pendant  
(on Necklace)**

China. Qing Dynasty, ca. 18th century. pendant: 1.625"L. x 1.25"W. weight approximately 60 gms. (300 carats). Private Orlando, Florida collection, acquired in Southern Florida, 1993 - 1997, collection exhibited at Rollins Museum of Art (formerly Cornell Fine Arts Museum) at Rollins College, Winter Park, Florida, in 1997. **Est. \$6,000-\$9,000**



**840. Himalayan Gold Hair Ornament Featuring Coral Ganesha**  
Tibet, Nepal. Ca. 18th century A.D. 4-1/4"W. x 5-1/2"H.  
Ex. Traders of the Lost Arts, Santa Fe, New Mexico.  
**Est. \$4,000-\$6,000**



**841. Tibetan Scorpion-Hilted Sword  
Handle of Gilt Brass**

Tibet. Ca. 18th century A.D. 5-3/16"L. x 3-1/8"W. Ex. Farrow Fine Art, San Rafael, California. **Est. \$4,000-\$6,000**



**842. Qing Dynasty Amber Tripod Censer With Foo Lion Detailing**  
Qing Dynasty, China. Ca. 18th - 19th century A.D. 6-1/2"L. x 4"W. x 5"H. Private Orlando, Florida collection, acquired in Southern Florida, 1993 - 1997, collection exhibited at Rollins Museum of Art (formerly Cornell Fine Arts Museum) at Rollins College, Winter Park, Florida in 1997. **Est. \$2,000-\$3,000**



**843. Tibetan Bronze Figure of Tara**

Tibet. Ca. 19th century A.D. 5"W. x 10"H. Private Lafayette, Colorado collection. Est. \$18,000-\$25,000



**844. Tibetan Gilt-Brass Vajrapani with Vajra and Trampled Demon**

Tibet. Ca. 18th century A.D. 2-5/16"L. x 6-5/16"W. x 9-5/8"H.  
Ex. P.T. collection, Queens, New York. Est. \$3,000-\$4,000

**845. Tibetan Drolma Karmo / White Tara Deity**

Tibet. Sino Tibetan, 17th- 18th century. 8"H. x 4-3/4"W.  
Private American collection. Ex. Schoettle Collection, Germany.  
Est. \$4,000-\$5,000





**846. Tibetan Silver Ceremonial Vessel**

Tibet. Ca. 18th - 19th century. 11-1/8"H. x 6"W. Private American collection. Ex. Constance McCormick, Heiress of McCormick fortune, an American business Dynasty Major donor to Santa Barbara and LAMA museum (her name is carved on black granite wall of major donors entrance of LAMA). **Est. \$5,000-\$8,000**



**848. Tibetan Traditional Coral & Turquoise Ornaments (2)**

Ladakh, Tibet. Ca. mid 20th century. 25"L. x 4"W. Private American collection. Ex. Nina Sidley Collection. **Est. \$2,500-\$3,000**



**847. Tibetan Silver & Gilt Kapala Double-Vajra Finial**

Tibet. Ca. early 20th century A.D. 4-1/2"W. x 9"H. Weight: 322 grams. Ex. P.T. collection, Queens, New York. **Est. \$3,000-\$6,000**



**849. Qing Dynasty Bannerman Helmet**

Qing Dynasty, China. Ca. early 19th century. 9-1/2"H. x 8-1/4"W. Private J.H. collection, Beaverton, Oregon, acquired in 2014 to 2015; ex. Fagan Arms, Clinton Township, Michigan. **Est. \$2,000-\$3,500**



**850. Tibetan Thangka of a Wrathful Guardian Deity**  
 Eastern Tibet. Ca. 19th century A.D.  
 31"W. x 39-1/2"H.  
 Ex. private collection of the late Karming Wong;  
 approximate date of acquisition: late 1970 to early 1980.  
**Est. \$1,500-\$2,500**



**851. Nepalese Badrinath Stupa**  
 Nepal, Kathmandu Valley.  
 Thakuri-Malla period, ca.  
 14th century A.D. 7-  
 1/2"H. x 4-1/2"W. Private  
 American collection. Ex.  
 Mary McFadden collection.  
**Est. \$3,000-\$5,000**



**852. Copper Temple Bell with Ganesha Finial**  
 India / Tibet. Ca. 17th - 18th  
 century A.D. 8"H. x 4-3/8"W.  
 Ex. Ron Braun collection,  
 1980-2010. Ex. Marc  
 Kobayashi collection, HI. Ex.  
 D. Strunk collection, HI., 2022-  
 2026. **Est. \$2,500-\$3,000**



**853. Tibetan Double Skull Drum**  
 Tibet. Ca. 19th century  
 A.D. 5"L. x 3-1/4"H.  
 Private American  
 collection. Ex. Koller  
 auction, Switzerland.  
**Est. \$4,000-\$5,000**



**854. Tibetan Wood Stupa Wand for Butter Tea**  
**Est. \$700-\$1,000 Closing:**



**855. Tibetan Wood Stupa Wand for Butter Tea**  
**Est. \$700-\$1,000 Closing:**



**856. Burmese Reclining Buddhas in Marble, Glass & Lapis Lazuli**  
 Burma (Myanmar). Late 19th - mid  
 20th century. Size of largest: 12-  
 3/4"L. x 4-3/4"H. Private Rogers,  
 Arkansas collection. Ex. Bosio  
 collection, Miami, Florida, 1960-  
 2000. **Est. \$1,200-\$1,800**



**857. Monumental Indian Sandstone  
Female Figure in Tribhanga**

Central India or Madhya Pradesh. Ca. 10th to 11th century A.D. 9-1/2"W. x 28-3/4"H. 35-1/2" on custom stand. Private El Paso, Texas collection, by inheritance, acquired before 1996. **Est. \$6,000-\$9,000**



**858. Khmer Angkor Sandstone Deity Head**

Cambodia, Khmer Empire. Ca. 10th - 12th century A.D. 7"L. x 8-3/8"W. x 12-1/2"H. Private Rogers, Arkansas collection; ex. Bosio collection, Miami, Florida 1960-2000. **Est. \$4,500-\$6,500**



**859. Indian Sandstone Mythical  
Bust Sculpture Fragment**

India. Ca. 15th century A.D. 9"H. x 4-3/4"W. Ex. Ron Braun collection, 1980-2010. Ex. Marc Kobayashi collection, HI. Ex. D. Strunk collection, HI., 2022-2026. **Est. \$1,500-\$2,000**

**860. Burmese Sandstone Manussiha Figure**  
Southeast Asia. Ca. 17th century. 15-1/2"H. x 8-1/2"W. x 7".  
Private NYC. collection; ex. Rama Antiques, Bangkok.  
**Est. \$1,000-\$1,500**





**861. Gandharan Standing Siddhartha Buddha in Greek Robes**  
Pakistan or Afghanistan. Ca. 2nd - 5th century A.D. 7"H. x 3-1/4"W. Private American collection. **Est. \$1,500-\$2,000**



**863. Jain Bronze Shiva Grouping & Balakrishnan Figure (2)**  
India. Ca. 17th century or earlier. 4-7/8" & 1-3/4"H. Collection of Leo and Blanche Manso. **Est. \$1,000-\$1,500**



**864. Burmese Wood Guardian Figure**  
Shanstate, Burma. Ca. 19th century. 19-3/8"H. x 5"W. Private NYC. collection; ex. Borisoothi Antiques, Chiangmai, 1990. **Est. \$2,500-\$3,500**



**862. Burmese Nat Man Spirit Mask**  
Shan tribe, Myanmar. Late 19th - early 20th century. 12"H. (30.5cm). Private NYC. collection; ex. Neold Collection, Bangkok, 1990 with COA. **Est. \$1,000-\$1,500**



**865. Ming Mirror & Burmese Tattoo Needle & Tibetan Bust (3)**  
**Est. \$500-\$800**



**866. Japanese Mixed Metal Plate**  
**Est. \$600-\$900**



**867. Japanese Byobu of the Kano School**  
Japanese Islands. Meiji to Showa Period, Ca. 1867 - 1926 A.D. 146"L. x 67"H. Private Los Angeles, California collection. **Est. \$6,500-\$10,000**



**868. Indo-Persian Brass Bowl Adorned With Gilt Foliate Arabesques**  
Southern Persia, Northern India. Ca. 19th century A.D. 11-1/4"L. x 8-1/4"W. x 3-3/4"H. Private Colorado collection. **Est. \$1,200-\$1,800**



869. Qin Dynasty Ceramic  
Paver Tile Fragments &  
Etruscan Spiral Handle (3)  
Est. \$500-\$750



870. Chinese Wooden  
Dragon Ladle  
Est. \$400-\$600



871. Gandharan Schist  
Bodhisattva Head Fragment  
Est. \$600-\$900



872. Gandharan Gray Schist  
Bodhisattva Head  
Est. \$800-\$1,200



873. Chinese Stone  
Block Stamp Seals (7)  
Est. \$400-\$600



874. Mughal Gold Pendant with  
Rubies & Rock Crystal  
Est. \$1,000-\$1,500



875. Indian Shiva Lingam Stone  
Est. \$1,000-\$1,800

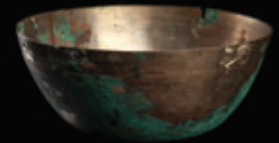

876. Tibetan Silvered Bowl  
Est. \$200-\$300



877. Ancient Thai Ban Chiang  
Grayware Urn  
Est. \$800-\$1,500



878. Thai Stone Buddha Head &  
Two Indian Bronzes Figures &  
Asian Bone Carving (4)  
Est. \$400-\$750



879. Rattanakosin  
Gilt Bronze Buddha  
Est. \$750-\$1,000

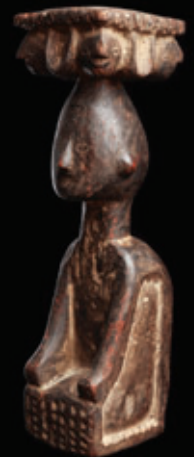

880. Shamanic Temple Figure  
Est. \$600-\$900



**881. Minas Gerais Nicho  
Crucifixion Tableau**  
Brazil. Ca. 18th century  
A.D. 3-3/4"L. x 8-7/8"W.  
x 20-5/8"H. Private  
Colorado collection;  
ex. Artemis Gallery; ex.  
private Graftan, Wisconsin  
collection; ex. Artemis  
Gallery, Louisville,  
Colorado; ex. private  
Cincinnati, Ohio collection;  
ex. Peyton Wright Gallery,  
Santa Fe, New Mexico.  
**Est. \$15,000-\$25,000**



**882. Important Silver Torah Crown with Lions of Judah and Magen David**  
Eastern Europe or Ottoman Jewish Communities. Late 19th to early 20th century. 12-1/2"W. x 18"H. Private Los Angeles, California collection, acquired between 1995-2005. **Est. \$18,000-\$30,000**



**883. Important Medieval Jewish Ritual  
Stone Panel with Double Menorahs**  
Europe. Ca. 12th - 15th century. 2-1/2"L. x 24-1/2"W. x 17-3/4"H. (6.4 cm x 62.2 cm x 45.1 cm) Private Los Angeles, California collection, acquired between 1995-2005. **Est. \$8,000-\$12,000**



**884. Colonial Mary & Baby Jesus with Saints Framed Painting**  
Cuzco School, Peru. Ca. 1690 - 1710 A.D. 13-1/2"L. x 12-1/2"W. Collection of Laurence and Stafford King Mousky, NYC., acquired 1964-1969. **Est. \$600-\$900**



**885. Colonial Peruvian Limestone Statue of Blessed Mary**

Peru. Ca. 19th century or earlier. 16-1/2"H. x 5-1/4"W. Collection of Laurence and Stafford King Mousky, NYC., acquired 1964-1969. Est. \$1,000-\$1,500



**886. Colonial Peruvian Canvas Mache Jesus**

Peru. Ca. 18th - 19th century A.D. 11-1/4"H. x 4-1/4"W. Collection of Laurence and Stafford King Mousky, NYC., acquired 1964-1969. Est. \$600-\$900



**887. Glass Encased Framed Ex. Votos (2)**

Mexico or South America. Ca. 19th century. 5-1/4"H. & 3-3/4"H. Collection of Justin Kerr and Dicey Taylor, NYC. Acquired mostly 1970 through the 1980's. Est. \$400-\$500



**888. Colonial Peruvian Head of Jesus, Reliquary & Framed Retablo (3)**

Peru. Ca. 19th century or earlier. Head: 4-5/8"H. Reliquary: 8-1/2"H. Retablo: 5-3/4"H. Collection of Laurence and Stafford King Mousky, NYC., acquired 1964-1969. Est. \$800-\$1,200



**889. Female Saint on Silver Plate Plaque**

Peru. Ca. 19th century. 14-3/4"H. x 14-1/2"W. Collection of Laurence and Stafford King Mousky, NYC., acquired 1964-1969. Est. \$700-\$1,000

**890. Portrait of Gentleman on Mirrored Frame**

Peru. Ca. late 18th to early 19th century. 15-3/4"H. x 14-1/4"W. Collection of Laurence and Stafford King Mousky, NYC., acquired 1964-1969. Est. \$600-\$900



**891. Saint Anthony Alabaster Statue in Box**

Peru. Ca. 19th century. 5"H. x 3-1/2"W. Collection of Laurence and Stafford King Mousky, NYC., acquired 1964-1969. Est. \$600-\$900



**892. Russian Fancy Bronze Inscribed Cross**

Russia. Ca. 19th century. 13-1/2"H. x 6-3/4"W. Private New England collection, acquired from Norman Hurst, Cambridge, MA., 1990's. Est. \$600-\$900



**893. Colonial Peru Reverse Painted Framed Mirror**

Peru. Ca. 19th century. 9"L. x 7-3/4"W. Collection of Laurence and Stafford King Mousky, NYC., acquired 1964-1969. Est. \$300-\$400



**894. Russian Orthodox Traveling Icon Panels, Christ Pantocrator Central**

Eastern Europe, Russia. Ca. 18th to 19th century. Largest (Christ): 5.8" W. x 6.4"H. (14.7 cm x 16.3 cm) Collection of Y. Kayvan, Los Angeles, California, acquired from a Los Angeles, California, gallery acquisition dates range from the late 1990's to 2005. Est. \$1,200-\$1,800



**895. Maiolica Albarello - Noah and the Ark**

Italy. Ca. 17th - 18th century. 7-7/8"H. x 5-3/4"W. Private NYC. collection, ex. Daniel M. Friedenberg collection, Greenwich, CT. Est. \$3,000-\$4,000



**896. Massive James Verbicky Painting - BRAINSCAN Series**  
James Verbicky (Polish-Canadian, b. 1973). 87"L. x 180" W. (221 cm  
x 457.2 cm) Private collection of important Hollywood family. Est.  
**\$70,000-\$100,000**



**897. Huge Diyono Purwadi Painting - Expressive Nudes 1998-99**  
Diyono Purwadi (Indonesian, b. 1971). 58-1/2"L. x 116"W. Private  
collection of important Hollywood family. Est. **\$10,000-\$15,000**



**898. Jame Verbicky Mixed Media Painting on Canvas (2020)**

James Verbicky (Polish-Canadian, b. 1973).  
2020 48"L. x 36"W. Private collection  
of important Hollywood family, collected  
between 1930 and 1980.  
**Est. \$10,000-\$15,000**



**899. James Verbicky, Monumental Abstract Diptych in Red**

James Verbicky (Polish-Canadian, b. 1973).  
Each panel 47-3/4"L. x 47-3/4"W. Private  
collection of important Hollywood family,  
collected between 1930 and 1980.  
**Est. \$16,000-\$24,000**



**900. Large-Scale Contemporary Canvas, Peace Portal 10, James Verbicky**

James Verbicky (Polish-Canadian, b. 1973). 2020 84"L. x 55"W. (213.4 cm x 139.7 cm) Frame: 85"L. x 56"W. (215.9 cm x 142.2 cm)  
Private collection of important Hollywood family. Est. \$35,000-\$45,000



**901. William Franklin Draper Portrait President John F. Kennedy (1962)**

William Franklin Draper (American, 1912-2003). 1962 24-1/2"W. x 29-5/8"H.; 31-3/4"W. x 36-11/16"H. framed. The William F. Draper Collection, New York City, acquired via descent from the late William Franklin Draper (1912-2003), an accomplished American artist whose career spanned seven decades. Known as the "Dean of American Portraiture," William Draper was the only artist to paint President John F. Kennedy from life, and his oeuvre includes marvelous landscapes from his world travels, military paintings as he was one of only seventeen Combat Artists in WWII, and portraits of illustrious individuals. **Est. \$200,000-\$250,000**



**902. Edith Kramer Painting "Tanks und Graser"**

Edith Kramer (Austrian born American, 1916-2014). 1990 40"W. x 32"H. Private Denver, Colorado collection. **Est. \$4,000-\$6,000**



**903. Edith Kramer Painting - NYC Derelict House (1968)**

Edith Kramer (Austrian born American, 1916-2014). 1968 34-1/2"W. x 30-1/2"H. Private Denver, Colorado collection. **Est. \$6,000-\$9,000**



**904. Edith Kramer Painting "Jersey Landscape w/ Moon" (1988)**

Edith Kramer (Austrian born American, 1916-2014). 1988 42"W. x 24"H. Private Denver, Colorado collection; sold in May 2011. **Est. \$4,000-\$6,000**



**905. Attributed to William Penhallow Henderson, Velarde Station**

Attributed to William Penhallow Henderson (American, 1877-1943). 14-1/4"L. x 12-1/4"W. Private Coeur d'Alene, Idaho collection. **Est. \$6,000-\$9,000**



**906. Edith Kramer  
Mixed Media Collage  
- NYC Subway  
Platform**  
Edith Kramer  
(Austrian, 1916-2014).  
1992 37-1/2"L. x  
57-3/4"W. Private  
Denver, Colorado  
collection. Est.  
**\$8,000-\$12,000**



**907. Johnnie Winona Ross "Roswell,  
New Mexico" (1995)**  
Johnnie Winona Ross (American, b. 1949).  
1995 14"L. x 12"W. Private Louisville,  
Colorado collection. Est. **\$5,000-\$7,500**



**908. Plinio Codognato, Fiat 509, Original Fiat  
Advertising Poster, 1925**  
Plinio Codognato (Italian, 1878-1940). 1925 55"L.  
x 39" W.61-3/8"L. x 45-1/2"W. with frame Private  
collection of important Hollywood family, collected  
between 1930 and 1980. Est. **\$5,000-\$7,500**



**909. Figural Sculpture by Roberto Estopinan**  
Cuba. Mid 20th century.  
18"H. x 7-1/4"W. x 6-3/4".  
Private FL. collection.  
Est. \$3,000-\$5,000



**910. Lucite Sculpture by Henry Guerriero (Roman A. Clef), 1978**  
Henry Guerriero, also known as Roman A. Clef (American, b. 1929)  
1978 7"W. x 15-5/8"H. Private collection of important Hollywood  
family, collected between 1930 and 1980. Est. \$1,500-\$2,000



**911. Large-Scale British Portrait of Thomas Romney Robinson**  
Thomas Robinson (British, before 1770-1810) Ca. early 19th  
century A.D. Painting 63"L. x 45"W. Frame 71-1/2"L. x 53"W.  
Private collection of important Hollywood family, collected  
between 1930 and 1980. Est. \$6,000-\$9,000



**912. Contemporary Pop Art Diptych Painting of The Joker by WEBB**  
Each panel 48"L. x 24"W. Private collection of important Hollywood  
family, collected between 1930 and 1980. Est. \$4,000-\$6,000



**913. Large Mammoth Tooth**  
Late Pleistocene Period, ca. 20,000 to 10,000 B.P.  
Private Denver, Colorado collection, acquired prior to 2002.  
**Est. \$1,800-\$2,500**



**914. Polished Megalodon Shark Fossilized Tooth**  
Middle Miocene to End of Pliocene Eras, Ca. 23 to 2.6 million years  
B.P. 5-3/8"L. x 4"W. x 5-1/2"H. Private Colorado collection, acquired in  
2025; ex. Charleston, South Carolina collection. **Est. \$800-\$1,200**



**915. Megalodon Tooth**  
Middle Miocene to End of Pliocene Eras, Ca. 23 to 2.6 million years  
B.P. 5-3/4"L. x 4-5/16"W. x 5-3/4"H. Private Colorado collection,  
acquired in 2025; ex. Charleston, South Carolina collection.  
**Est. \$900-\$1,300**



**916. Rare Female Machairodus Kurteni Saber-Toothed Cat Skull**

Late Miocene era, 11.6 to 5.3 million years ago. 14"L. x 8"W. x 10-1/2"H. & 12-3/4"H. on custom stand. Private Rome, Georgia collection; ex. Kazakhstan collection; ex. private Perrine, NJ. collection.  
**Est. \$80,000-\$100,000**

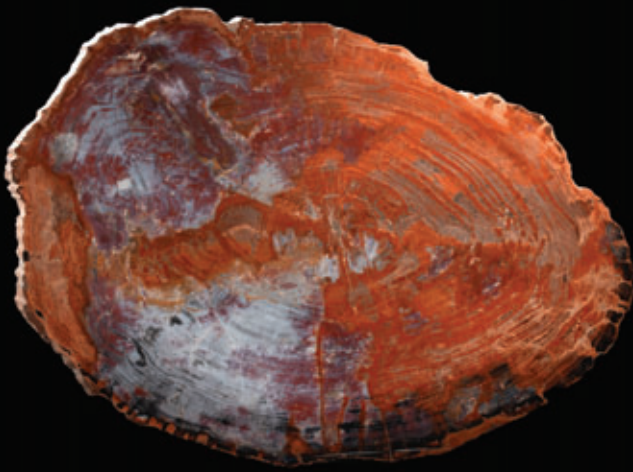

**917. Fossilized Tree Trunk Cross-Section**

Arizona, Southwest US. Late Triassic, Ca. 225 million years B.P. 40-1/4"D. x 1-1/2"W. Private Tucson, Arizona collection acquired from R. Zuhl Co., considered the best cutter/polisher of fossilized tree sections. **Est. \$6,000-\$8,000**



**918. Ice Age Camel Limb Fossil With Preserved Foot Elements**

Found in South Dakota. Ca. 2.6 million - 11,700 years B.P. 8-1/2"W. x 13"H. Private southwestern Pennsylvania collection, acquired prior to 2000. **Est. \$1,000-\$1,500**



**919. Ordovician Trilobite Fossil**

Morocco. Paleozoic era, Ordovician period, Ca. 485 - 444 million years B.P. 6-1/8"L. x 3-3/4"W. x 3-1/2"H. Private Berthoud, Colorado collection. **Est. \$2,500-\$3,500**



**920. Ordovician Trilobite Fossils Assemblage in Matrix**

North Africa, Morocco. Ordovician period, Ca. 480 - 471 million years B.P. 12-1/4"L. x 5"W. Private Berthoud, Colorado collection. **Est. \$1,500-\$2,500**

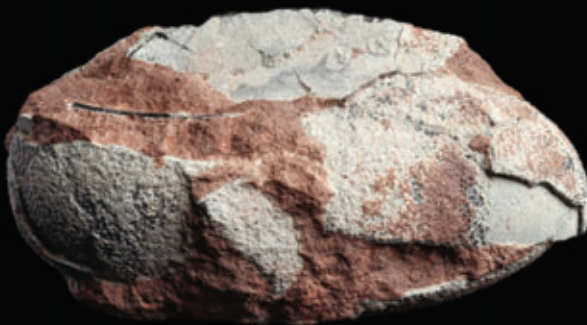

**921. Dinosaur Egg Fossil**

Probably China. Late Cretaceous epoch (85 to 70 million years ago). 6-1/4"L. x 3-3/8"W. Private NY. collection, acquired from Charles Ratton, Paris, 1960's. **Est. \$400-\$600**



**922. Massive Indonesian Polished Amber Specimen**

Sumatra, Indonesia. Ca. 20th century. 12-1/2"L. x 5"W. x 6-1/2" H. (31.8 cm x 12.7 cm x 16.5 cm); weight: 3.08 kg / 6-3/4 lbs. Private West Covina, California collection. **Est. \$1,000-\$1,500**



**923. Fossil Palm Frond Radiating Leaflets From Green River Formation**

Wyoming. Green River formation, Eocene Epoch, Ca. 53.5 - 48.5 million years B.P. 12"L. x 1-1/2"W. x 12-1/4"H. Private Berthoud, Colorado collection. **Est. \$1,800-\$3,500**



**924. Green River Diplomystus Fossil Panel**

Wyoming. Green River formation, Eocene Epoch, Ca. 53.5 - 48.5 million years B.P. 14-1/2"L. x 15-1/4"W. Private Berthoud, Colorado collection.

**Est. \$600-\$1,000**



**925. Scrimshaw Small Whales Tooth**

New England, USA. Ca. 19th century. 2-7/8"H. x 1-1/8"W. Private Nevada collection. **Est. \$300-\$500**



**926. 1893 Original Manuscript by Jules Massenet Larmes Maternelles**

Jules Emile Frederic Massenet (French, 1842-1912). 13.9"L. x 10.9"W. Private Redwood City, California collection; ex. Sotheby's, London, United Kingdom, May 28th, 2015, lot 256. **Est. \$7,000-\$10,500**



**927. 18th C. British Pendant Portraits in Manner of Sir Godfrey Kneller**

Europe, British. Ca. 18th century. 30-1/4"L. x 25"W.; 35-1/4"L. x 31"W. with frames. Private Brighton, Colorado collection. **Est. \$2,000-\$4,000**



**928. Encased Early Photographs (3)**

USA. Ca. mid 19th century. Case sizes: 3-5/8" x 3-3/16" & 3-1/8" x 3-9/16" & 3-5/8" x 3-1/4". Private southwestern collection.

**Est. \$300-\$500**



# Arte Primitivo

Howard S. Rose Gallery, Inc.

3 East 65th Street  
New York N.Y. 10065

212 570-6999

[info@artep primitivo.com](mailto:info@artep primitivo.com)

[www.artep primitivo.com](http://www.artep primitivo.com)



# Artemis Fine Arts

686 S. Taylor Ave. Suite 105  
Louisville, CO. 80027

720 890 7700

[info@artemisgallery.com](mailto:info@artemisgallery.com)

[www.artemisgallery.com](http://www.artemisgallery.com)