

TEXTSTYLES

PRINT & FASHION, KIDS/BABIES, CAPS, BAGS,
ACCESSORIES, SPORTSWEAR

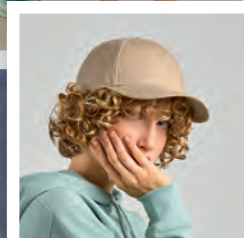

The articles of the following brands are presented in the catalog:

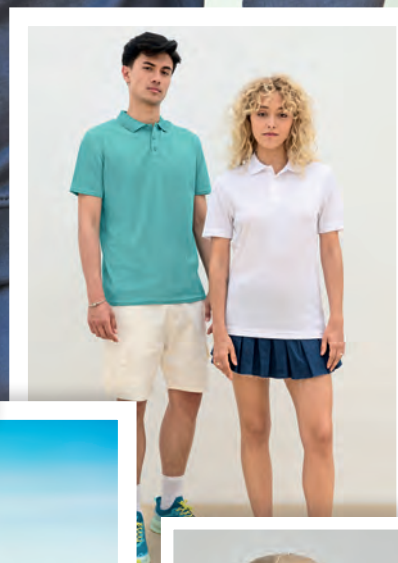

GX6

www.blauer-engel.de/uz195

This printed matter has been awarded the Blue Angel.



ICONS

MATERIAL/PRODUCTION



Pollutant-reduced production

The prerequisite for the award of this symbol is an existing OE-KO-TEX 100 certification. The EU REACH regulation is mandatory by law and is therefore not explicitly displayed on the article.



(Partly of) recycled materials

The (Proportionate) Recycled Materials symbol is given to all items that are certified to a recognized recycling standard, such as RCS 100, RCS Blended and GRS.



Organic cotton

All items bearing the organic cotton symbol are certified according to one of the recognized organic cotton standards. These include GOTS, OCS 100, OCS Blended and EU Ecolabel. as well as OEKO-TEX ORGANIC COTTON. Certified organic cotton in conversion also falls under this symbol.



Fairtrade

Articles made from FAIRTRADE certified cotton are marked with the official FAIRTRADE COTTON seal. This standard aims to improve social and environmental conditions in cotton cultivation. Fairtrade is one of the best known sustainability seals in the world. We mark appropriately certified items with the seal instead of an icon.

Fair working conditions in textile manufacturing

All articles bearing the Fair Labor Conditions symbol are certified according to a standard for compliance with or improvement of social conditions in the supply chain. This includes factory certificates according to the Fair Wear and amfori BSCI code of conduct, complied standards according to SA 8000, Wrap, the Fair Labor Association and OEKO-TEX StEP / OE-KO-TEX MADE IN GREEN. Information on request.

LABEL



Tear Away (Neck-) Label



No (Neck-) Label

CARE INSTRUCTIONS



Non iron



Easy iron



Wrinkle resistant



Easy care



Washability



Max. 25 washes at 40



Suitable for industrial washing



Damp wipe

HIGH VISIBILITY



High-Vis



Reflective elements



Integrated light source

MADE IN



Made in EU

SPECIAL FEATURES



3-in-1



Detachable hood



Detachable pom pom



Antibacterial



Antipilling



Breathable



Genuine leather



Moisture wicking



Suitable for screen size



Larger sizes



Opening for ear phone cord



Internal pocket for shoe storage



Shoes with protective cap



Quick drying



Stretch



Sublimation printable



Storage capacity



Part of product range (bags)



Temperature regulating



UV protection



Decoration access



Taped / sealed seams



Water repellent



Waterproof



Reversible



Windproof



Insect screen



Partner and family products

CONTENT

T-SHIRTS & POLO SHIRTS
6

01

JUMPERS, CARDIGANS & FLEECE
220

03

PANTS, DRESSES & SHIRTS
290

05

KIDS & BABIES
322

07

HEADWEAR, GLOVES & SCARVES
426

09

TERRY TOWELLING
574

11

SOFT TOYS & GIVE-AWAYS
612

13

02

SWEAT SHIRTS & SWEAT JACKETS
144

04

JACKETS & BODYWARMER
238

06

LAUNDRY, SOCKS & SHOES
312

08

SPORTSWEAR
368

10

BAGS & BACKPACKS
506

12

UMBRELLAS & RAIN PROTECTION
592

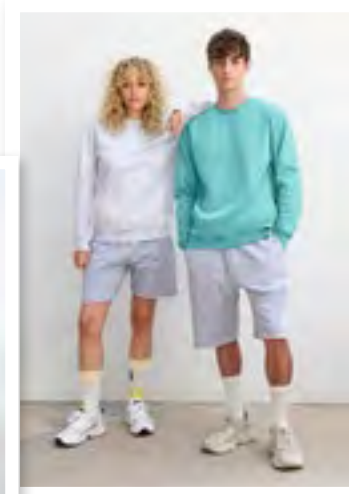



S7000 41

T-Shirts & Polo Shirts

BASIC T-SHIRTS.....	7
FASHION T-SHIRTS.....	69
POLO SHIRTS	104



B&C
BE INSPIRED



BCTM042 | TM042

Inspire T /Men_°

100% Cotton (Sports Grey: 90% Cotton / 10% Viscose)

S, M, L, XL, XXL, 3XL

140 g/m²

B&C BE INSPIRED

ATOLL	BLACK	DARK GREY (SOLID)	FUCHSIA
GOLD	KHAKI	LIGHT GREY	MILLENNIAL KHAKI
MILLENNIAL PINK	NAVY	ORANGE	REAL GREEN
RED	ROYAL BLUE	SPORT GREY (HEATHER)	URBAN ORANGE
URBAN PURPLE	WHITE		

Pre-shrunk ring-spun combed certified Organic or Organic In Conversion Cotton | Comfortable body length construction | Side seams | Medium fit | Thin collar rib | Neck and shoulder seams are reinforced with a soft binding | Soft jersey | Tear Away label (made of Recycled paper) | B&C, sourcing 100% More Sustainable fibres for all cotton-based products

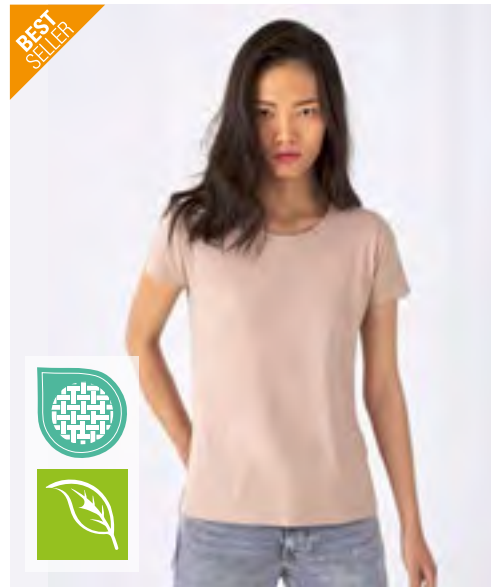

B&C
BE INSPIRED



BCTW043 | TW043

Inspire T /Women_°

100% Cotton (Sports Grey: 90% Cotton / 10% Viscose)

XS, S, M, L, XL, XXL

140 g/m²

B&C BE INSPIRED

ATOLL	BLACK	DARK GREY (SOLID)	FUCHSIA
GOLD	KHAKI	LIGHT GREY	MILLENNIAL KHAKI
MILLENNIAL PINK	NAVY	ORANGE	REAL GREEN
RED	ROYAL BLUE	SPORT GREY (HEATHER)	URBAN ORANGE
URBAN PURPLE	WHITE		

Pre-shrunk ring-spun combed certified Organic or Organic In Conversion Cotton | "B&C No Label" solution for easy rebranding | Comfortable body length construction | Side seams | Thin collar rib | Neck seams are reinforced with soft binding | Tear Away label (made of Recycled paper) | B&C, sourcing 100% More Sustainable fibres for all cotton-based products



BUILD YOUR BRAND BASIC



BYBB010 | BB010

Basic Round Neck T-Shirt

100% Cotton

XS, S, M, L, XL, XXL, 3XL, 4XL, 5XL

140 g/m²

Build Your Brand Basic

BLACK	BOTTLE GREEN	BURGUNDY
CHARCOAL	CHERRY	CITY RED
COBALTBLUE	GREEN	HEATHER GREY
NAVY	OCEAN BLUE	OLIVE
SAND	TAXI YELLOW	U. BEIGE
WHITE		

Single jersey | Regular fit | Ribbed crew neck T | Short, set-in sleeves



BUILD YOUR BRAND BASIC



BYBB035 | BB035

Light Basic Loose Tee

100% Cotton

S, M, L, XL, XXL, 3XL, 4XL, 5XL

140 g/m²

Build Your Brand Basic

BLACK	POWDER BLUE	WHITE
WHITE SAND		

Loose fit | Round neckline



B&C
BE INSPIRED



BCTM062 | TM062

Men's Sublimation T-Shirt

100% Polyester

S, M, L, XL, XXL, 3XL

140 g/m²

B&C BE INSPIRED

WHITE

Recycled polyester „cotton-feel“ TEE | Crew neck | „B&C No Label“ solution, it is perfect for rebranding | Comfortable body length | Side seams | Neck and shoulder seams are reinforced with soft binding | Thin collar in self fabric | Ideal support for sublimation | Single Jersey

BASIC - LIGHTWEIGHT UP TO 150 GSM



SOL'S
the fair spirit

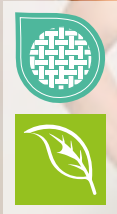

L03564 | 03564

Unisex Epic T-Shirt

100% Cotton (Grey Melange: 85% Cotton / 15% Viscose)

XS, S, M, L, XL, XXL, 3XL, 4XL

140 g/m²

SOL'S

DEEP BLACK	FRENCH NAVY	GREY MELANGE	RED
ROYAL BLUE 241	WHITE		

Jersey 140 | 100% organic cotton, rib 1x1 | Round neck T-Shirt | Short sleeves | Tubular | Cotton rib collar



BUILD YOUR BRAND
BASIC



BYBB012 | BB012

Ladies' Basic Tee

100% Cotton

XS, S, M, L, XL, XXL, 3XL, 4XL, 5XL

140 g/m²

Build Your Brand Basic

BLACK	BURGUNDY	CHARCOAL	CHERRY
CITY RED	GRASS GREEN	HEATHER GREY	INTENSE BLUE
LIGHT MINT	LILAC	NAVY	OCEAN BLUE
OLIVE	PINK	SAND	TEAL
WHITE			

Single jersey | Regular fit | Ribbed crew neck T | Short, set-in sleeves



BUILD YOUR BRAND
BASIC



BYBB013 | BB013

Ladies' Wide Neck Tee

100% Cotton

XS, S, M, L, XL, XXL, 3XL, 4XL, 5XL

140 g/m²

Build Your Brand Basic

BLACK	BURGUNDY	CHARCOAL	CHERRY
CITY RED	HEATHER GREY	LIGHT MINT	LILAC
NAVY	OCEAN BLUE	OLIVE	PINK
TEAL	WHITE		

Single jersey | Loose fit | Crew neck | Wide neckline, can be pulled over a shoulder | Capped short sleeve



James & Nicholson



JN8008 | 8008

Men's Basic-T

100% Cotton

S, M, L, XL, XXL, 3XL

140 g/m²

James & Nicholson

ACID YELLOW	ASH (HEATHER)	BLACK	BLACK HEATHER
COBALT	DARK GREEN	DARK ROYAL	GOLD YELLOW
GRAPHITE (SOLID)	GREY HEATHER	JADE GREEN	LIGHT BLUE
LIGHT DENIM MELANGE	LIME GREEN	NATURAL	NAVY
OLIVE	ORANGE	PETROL	RED
ROYAL	SKY BLUE	SOFT GREY	STEEL GREY
VANILLA	WHITE	WINE	YELLOW

Men's T-shirt in classic shape | 100% combed, ring-spun organic cotton, single jersey | Crew neck | Cuffs with elastane | Tear off® label



daiber



JN901 | JN901

Ladies' Basic-T

100% Cotton

S, M, L, XL, XXL, 3XL

150 g/m²

James&Nicholson

ACID YELLOW	AQUA	ASH (HEATHER)
AUBERGINE	BLACK	BROWN
DARK GREEN	DARK GREY (SOLID)	DARK ORANGE
DARK ROYAL	FERN GREEN	GOLD YELLOW
GRAPHITE (SOLID)	GREY HEATHER	IRISH GREEN
KHAKI	LIGHT BLUE	LIGHT GREY
LIGHT YELLOW	LILAC	LIME GREEN
MINT	NAVY	OLIVE
ORANGE	PACIFIC	PETROL
PINK	PURPLE	RED
ROSE	ROYAL	SKY BLUE
STONE	TOMATO	TURQUOISE
WHITE	WINE	YELLOW

Lightly tailored T-shirt | Single jersey | Combed, ring-spun cotton | Round neckline with elastane | Neck tape | Side seam | Double needle stitching at shoulders and neckline



JustTs
AWDts

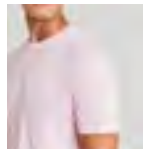

JT100 | JT100

The 100 T

100% Cotton (Heather Grey: 90% Cotton / 10% Viscose)

S, M, L, XL, XXL, 3XL, 4XL, 5XL, 6XL

140 g/m²

Just Ts

S, M, L, XL, XXL, 3XL, 4XL, 5XL, 6XL

DEEP BLACK WHITE

S, M, L, XL, XXL, 3XL

BABY PINK	BOTTLE GREEN	BURGUNDY
CARAMEL TOFFEE	CHARCOAL	COMBAT GREEN
DESERT SAND	DUSTY GREEN	DUSTY PINK
DUSTY PURPLE	EARTHY GREEN	FIRE RED
HEATHER GREY	INK BLUE	JADE
KELLY GREEN	LAVENDER	MANGO TANGO
MOONDUST GREY	MUSTARD	NUDE
OXFORD NAVY	PEPPERMINT	PURPLE
ROYAL BLUE	SAPPHIRE BLUE	SHERBET LEMON
SKY BLUE	TWILIGHT PURPLE	VANILLA MILKSHAKE
WILD MULBERRY		

Combed Ringspun Cotton | Standard fit | Side seams | Taped neck | Ribbed crew neck | Twin needle stitching details | Size label only, colour coded black for Unisex

■ BASIC - LIGHTWEIGHT UP TO 150 GSM



Tee Jays



TJ1100 | 1100 **Power Tee**

100% Cotton
XS, S, M, L, XL, XXL, 3XL, 4XL, 5XL
140 g/m²

Tee Jays

BLACK	DARK GREY (SOLID)	FOREST GREEN	HEATHER GREY
NAVY	WHITE		

Carded organic Cotton | Two-layer collar with elastane | Shoulder-to-shoulder neck tape | Label free | Preshrunk



FRUIT OF THE LOOM



F111 | 61-420-0 **Ladies' Original T**

100% Cotton (Heather Grey: 97% Cotton / 3% Polyester)
XS, S, M, L, XL, XXL
145 g/m² (White: 140 g/m²)

Fruit of the Loom

BLACK	FUCHSIA	HEATHER GREY	RED
ROYAL BLUE	WHITE		

Rib crew neck with self-coloured neck tape | Shaped side seams for a feminine fit | Fine knit gauge for enhanced printability

FRUIT OF THE LOOM



F110 | 61-082-0 **Original T**

100% Cotton (Heather Grey: 97% Cotton / 3% Polyester)
S, M, L, XL, XXL, 3XL, 4XL, 5XL
145 g/m² (White: 140 g/m²)

Fruit of the Loom

BLACK	HEATHER GREY	NAVY
WHITE		

AZURE BLUE	BOTTLE GREEN	BRICK RED
BURGUNDY	CLASSIC OLIVE	DEEP NAVY
FUCHSIA	KELLY GREEN	LIGHT GRAPHITE (SOLID)
LIME	ORANGE	PURPLE
RED	ROYAL BLUE	SKY BLUE
SUNFLOWER	YELLOW	

Rib crew neck with self-coloured neck tape | Fine knit gauge for enhanced printability





BEST
SELLER

B&C
BE INSPIRED



BCTU01B | TU01B #Inspire E150_° T-Shirt

100% Cotton (Heather Grey: 90% Cotton / 10% Viscose)

XS, S, M, L, XL, XXL, 3XL, 4XL, 5XL

145 g/m²

B&C BE INSPIRED

XS, S, M, L, XL, XXL, 3XL, 4XL, 5XL

BLACK PURE	HEATHER GREY	NAVY BLUE	RED
ROYAL	WHITE		

XS, S, M, L, XL, XXL, 3XL

APPLE GREEN	ASPHALT	BLUE FOG	BURGUNDY
FOREST GREEN	LIME	MAGENTA PINK	MOCHA
NAVY	OFF WHITE	PURE ORANGE	RADIANT PURPLE
SAGE	SOFT ROSE	YELLOW FIZZ	

Pre-shrunk ring-spun combed Organic or Organic in conversion cotton | Tubular construction | Thin collar rib | Back necktape | „B&C No Label“ solution for perfect rebranding | Straightforward size identification through size chip on the neck | Tear Away label (made of Recycled paper) | B&C, sourcing 100% More Sustainable fibres for all cotton-based products

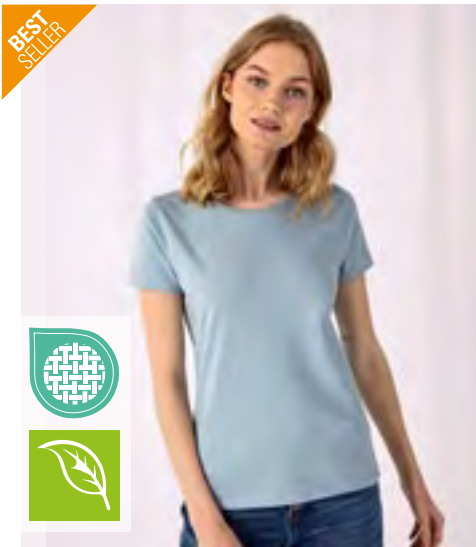

BEST
SELLER

B&C
BE INSPIRED



BCTW02B | TW02B #Inspire E150/Women_° T-Shirt

100% Cotton (Heather Grey: 90% Cotton / 10% Viscose)

XS, S, M, L, XL, XXL, 3XL

145 g/m²

B&C BE INSPIRED

XS, S, M, L, XL, XXL, 3XL

BLACK PURE	HEATHER GREY	NAVY BLUE	RED
ROYAL	WHITE		

XS, S, M, L, XL, XXL

APPLE GREEN	ASPHALT	BLUE FOG	BURGUNDY
FOREST GREEN	LIME	MAGENTA PINK	MOCHA
NAVY	OFF WHITE	PURE ORANGE	RADIANT PURPLE
SAGE	SOFT ROSE	YELLOW FIZZ	

Pre-shrunk ring-spun combed certified Organic or Organic In Conversion Cotton | Side seams | Thin collar rib | - „B&C No Label“ solution for perfect rebranding | Straightforward size identification through size chip on the neck | Tear away label (made of Recycled paper) | B&C, sourcing 100% More Sustainable fibres for all cotton-based products

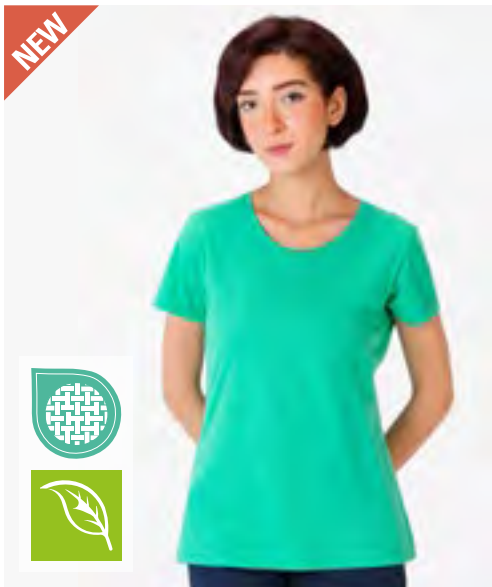

NEW

STARWORLD



SWGL4 | GL4 Ladies' Organic Cotton T-Shirt

100% Cotton

XS, S, M, L, XL, XXL

145 g/m²

Starworld

APRICOT	AQUA	BLUE MIST	DEEP BLACK
DEEP NAVY	DEEP ROYAL	FIESTA RED	GUNMETAL
KELLY GREEN	LIGHT PINK	PURPLE	WHITE

100% organic Cotton | Single Jersey | 1x1 Rib crew neck collar with taped back neck | Set in sleeves | Fitted silhouette with side seams | Tear Off Label



NEW

Utopic

UT23004 | UT23004 Unisex Short Sleeve T-Shirt

60% Cotton / 40% Polyester

XS, S, M, L, XL, XXL, 3XL

145 g/m²

Utopic

BLACK	BLUE	BLUE-NIGHT	GREY
NATURAL	URBAN GREY	WHITE	

100% regenerated fabric | Recycled Cotton & Polyester | Single jersey | Unisex | Short sleeve | Double layer ribbed collar with doublestitching | Reinforcement tape at neck | Side seam construction

BASIC - LIGHTWEIGHT UP TO 150 GSM



BCTU01T | TU01T T-Shirt #E150

100% Cotton (Sport Grey: 85% Cotton / 15% Viscose), (Ash: 99% Cotton / 1% Viscose)

XS, S, M, L, XL, XXL, 3XL, 4XL, 5XL
145 g/m²

B&C BE INSPIRED

XS, S, M, L, XL, XXL, 3XL, 4XL, 5XL

BLACK	NAVY BLUE	RED
ROYAL BLUE	SPORT GREY (HEATHER)	WHITE

XS, S, M, L, XL, XXL, 3XL

APRICOT	ASH (HEATHER)	ATOLL
AZURE	BEAR BROWN	BLACK PURE
BOTTLE GREEN	BURGUNDY	COBALT BLUE
DARK GREY (SOLID)	DEEP RED	DENIM
DIVA BLUE	ELECTRIC BLUE	FIRE RED
FUCHSIA	GOLD	KELLY GREEN
LIGHT NAVY	MILLENNIAL KHAKI	MILLENNIAL PINK
NATURAL	NAVY	ORANGE
ORCHID GREEN	PISTACHIO	RADIANT PURPLE
REAL TURQUOISE	SAND	SKY BLUE
SOLAR YELLOW	TURQUOISE	URBAN KHAKI
URBAN PURPLE	USED BLACK	

Pre-shrunk ring-spun cotton | Tubular construction | Thin collar rib | Back necktape | Satin label | By buying this product from B&C you're supporting responsible cotton production through Better Cotton*. B&C, sourcing 100% More Sustainable fibres for all cotton-based products. *This product is sourced via a system of mass balance and therefore may not contain Better Cotton

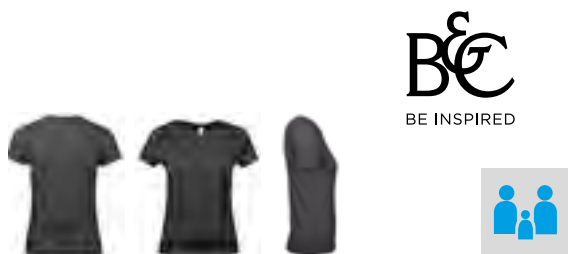

BCTW02T | TW02T Women's T-Shirt #E150

100% Cotton (Sport Grey: 85% Cotton / 15% Viscose), (Ash: 99% Cotton / 1% Viscose)

XS, S, M, L, XL, XXL, 3XL
145 g/m²

B&C BE INSPIRED

XS, S, M, L, XL, XXL, 3XL

BLACK	NAVY BLUE	RED
ROYAL BLUE	SPORT GREY (HEATHER)	WHITE

XS, S, M, L, XL, XXL

APRICOT	ASH (HEATHER)	ATOLL
AZURE	BEAR BROWN	BLACK PURE
BOTTLE GREEN	BURGUNDY	COBALT BLUE
DARK GREY (SOLID)	DEEP RED	DENIM
DIVA BLUE	ELECTRIC BLUE	FIRE RED
FUCHSIA	GOLD	KELLY GREEN
LIGHT NAVY	MILLENNIAL KHAKI	MILLENNIAL PINK
NATURAL	NAVY	ORANGE
ORCHID GREEN	PISTACHIO	RADIANT PURPLE
REAL TURQUOISE	SAND	SKY BLUE
SOLAR YELLOW	TURQUOISE	URBAN KHAKI
URBAN PURPLE	USED BLACK	

Pre-shrunk ring-spun cotton | Side seams construction | Thin collar rib | Satin label | By buying this product from B&C you're supporting responsible cotton production through Better Cotton*. B&C, sourcing 100% More Sustainable fibres for all cotton-based products. *This product is sourced via a system of mass balance and therefore may not contain Better Cotton



BEST
SELLER



BELLA+CANVAS



CV3001 | 3001 Unisex Jersey Short Sleeve Tee

100% Cotton

XS, S, M, L, XL, XXL

145 g/m²

Canvas

ASPHALT (SOLID)	ATLANTIC	AUTUMN
BLACK	BROWN	CITRON
CORAL	DARK GREY	DEEP TEAL
FOREST	GOLD	KELLY
LAVENDER BLUE	LAVENDER DUST	MAROON
MAUVE (SOLID)	MILITARY GREEN	MUSTARD
NATURAL	NAVY	ORANGE
PINK	POPPY	RED
ROYAL PURPLE	SAGE	SAND DUNE
SOFT PINK	SPRING GREEN	STORM
STROBE	SUNSET	SYNTHETIC GREEN
TEAL	TEAM PURPLE	TERRACOTTA
TRUE ROYAL	VINTAGE BLACK	WHITE
YELLOW		

Combed ring-spun cotton | Modern slightly fitted basic tee | Superior quality knit jersey | Super soft 30 single baby jersey knit | Side-seamed | Retail Fit | Unisex | Shoulder taping

BEST
SELLER



BELLA+CANVAS



CV3001CVC | 3001CVC Unisex Heather CVC Short Sleeve Tee

52% Cotton / 48% Polyester (Athletic Heather, Heather Black: 90% Cotton / 10% Polyester)

XS, S, M, L, XL, XXL

145 g/m²

Canvas

ATHLETIC HEATHER	DARK GREY HEATHER	DEEP HEATHER
HEATHER AQUA	HEATHER AUTUMN	HEATHER BLACK
HEATHER BLUE	HEATHER BROWN	HEATHER CARDINAL
HEATHER CLAY	HEATHER COLUMBIA BLUE	HEATHER DEEP TEAL
HEATHER DUST	HEATHER DUSTY BLUE	HEATHER FOREST
HEATHER FRENCH VANILLA	HEATHER GREEN	HEATHER ICE BLUE
HEATHER KELLY	HEATHER MAROON	HEATHER MAUVE
HEATHER MIDNIGHT NAVY	HEATHER MILITARY GREEN	HEATHER MINT
HEATHER MUSTARD	HEATHER NATURAL	HEATHER NAVY
HEATHER OLIVE	HEATHER PEACH	HEATHER PINK GRAVEL
HEATHER RED	HEATHER SEA GREEN	HEATHER STONE
HEATHER STORM	HEATHER SUNSET	HEATHER YELLOW GOLD

Combed ring-spun cotton, Athletic Heather and Black Heather: Airlume combed ring-spun cotton | Modern slightly fitted basic tee | Quality knit jersey | Super soft 30 single baby jersey knit | Side-seamed | Retail Fit | Unisex | Shoulder taping

■ BASIC - LIGHTWEIGHT UP TO 150 GSM



NX3600 | N3600 **Unisex Crew Neck T-Shirt**

100% Cotton (Heather Grey: 90% Cotton / 10% Polyester)
XS, S, M, L, XL, XXL, 3XL, 4XL
145 g/m²

XS, S, M, L, XL, XXL, 3XL, 4XL, 5XL

BLACK	HEATHER GREY	HEAVY METAL	WHITE
-------	--------------	-------------	-------

XS, S, M, L, XL, XXL, 3XL

ANTIQUE GOLD	BANANA CREAM	CARDINAL	CLASSIC ORANGE
COOL BLUE	CREAM	FOREST GREEN	GRAPHITE BLACK
INDIGO	KELLY GREEN	LIGHT BLUE	LIGHT PINK
MAROON	MAUVE	MILITARY GREEN	NATURAL
OATMEAL	OXBLOOD	RED	ROYAL
ROYAL PINE	SAND	STONEWASH DENIM	TAHITI BLUE
TURQUOISE			

XS, S, M, L, XL, XXL, 3XL, 4XL

MIDNIGHT NAVY

Fine Jersey | 100% Combed ring-spun cotton (Heather Grey: 90% Cotton / 10% Polyester) | Crew neck | Set-in collar 1x1 baby rib | Tear-away label

↑ next level apparel



NX6210 | N6210 **Unisex CVC T-Shirt**

60% Cotton / 40% Polyester
XS, S, M, L, XL, XXL, 3XL, 4XL
145 g/m²

XS, S, M, L, XL, XXL, 3XL, 4XL, 5XL

BLACK	DARK HEATHER GREY (CVC)	MIDNIGHT NAVY (CVC)	WHITE
-------	-------------------------	---------------------	-------

XS, S, M, L, XL, XXL, 3XL

BANANA CREAM	CARDINAL (CVC)	ESPRESSO	HEATHER FOREST GREEN
HEATHER HEAVY METAL	HEATHER MAROON	ICE BLUE (CVC)	INDIGO (CVC)
KELLY GREEN (CVC)	MILITARY GREEN (CVC)	RED (CVC)	ROYAL (CVC)
SAND	SILK (CVC)	STONE GREY (CVC)	

XS, S, M, L, XL, XXL, 3XL, 4XL

CHARCOAL (CVC)

CVC Jersey | 60% Combed ring-spun cotton / 40% Polyester | Crew neck | Set-in collar 1x1 CVC baby rib | Tear-away label

↑ next level apparel



NX6010 | N6010 **Unisex Tri-Blend T-Shirt**

50% Polyester / 25% Cotton / 25% Viscose
XS, S, M, L, XL, XXL, 3XL
145 g/m²

XS, S, M, L, XL, XXL, 3XL

BLACK	HEATHER WHITE (TRI-BLEND)	INDIGO (TRI-BLEND)	MILITARY GREEN (TRI-BLEND)
PREMIUM HEATHER (TRI-BLEND)	VINTAGE BLACK (TRI-BLEND)	WHITE	

S, M, L, XL, XXL, 3XL

VINTAGE NAVY (TRI-BLEND)	VINTAGE RED (TRI-BLEND)	VINTAGE ROYAL (TRI-BLEND)
--------------------------	-------------------------	---------------------------

Tri-Blend Jersey | 50% polyester / 25% Combed ring-spun cotton / 25% Viscose | Crew neck | Set-in collar 1x1 Tri-Blend baby rib | Satin label

↑ next level apparel



S2020 | ST2020 **Classic-T Organic Unisex**

100% Cotton (Grey Heather: 85% Cotton / 15% Viscose)
XXS, XS, S, M, L, XL, XXL, 3XL, 4XL, 5XL
145 g/m²

XXS, XS, S, M, L, XL, XXL, 3XL, 4XL, 5XL

BLACK OPAL	BRIGHT ROYAL	GREY HEATHER	NAVY BLUE
SCARLET RED	WHITE		

XXS

REAL GREY

100% organic ring-spun cotton | Single jersey | Taped shoulder-to-shoulder | Tubular | Size and care label in collar

STEDMAN.





daiber

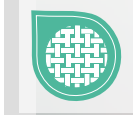

JN001 | JN001

Round-T Medium

100% Cotton

S, M, L, XL, XXL

150 g/m²

James&Nicholson

ACID YELLOW	AQUA	ASH (HEATHER)	AUBERGINE
BLACK	BROWN	DARK GREEN	DARK GREY (SOLID)
DARK ORANGE	DARK ROYAL	FERN GREEN	GOLD YELLOW
GRAPHITE (SOLID)	GREY HEATHER	IRISH GREEN	KHAKI
LIGHT BLUE	LIGHT GREY	LIGHT YELLOW	LIME GREEN
MINT	NAVY	OLIVE	ORANGE
PACIFIC	PETROL	PINK	PURPLE
RED	ROSE	ROYAL	SKY BLUE
STONE	TOMATO	TURQUOISE	WHITE
WINE	YELLOW		

Comfortable t-shirt made of single jersey | Combed, ring-spun cotton | Round neckline with elastane | Neck tape | No side seams | Double needle stitching at shoulders, neckline and armholes



FRUIT OF THE LOOM



F131 | 61-432-0

Ladies' Iconic T

100% Cotton (Athletic Heather: 90% Cotton / 10% Polyester), (Heather Grey: 97% Cotton / 3% Polyester), (Dark Heather Grey, Heather Burgundy, Heather Green, Heather Navy, Heather Purple, Heather Red, Heather Royal: 52% Cotton / 48% Polyester)

XS, S, M, L, XL, XXL

150 g/m² (White: 145 g/m²)

Fruit of the Loom

ATHLETIC HEATHER	AZURE BLUE	BLACK	BURGUNDY
CLASSIC OLIVE	DEEP NAVY	FOREST GREEN	FUCHSIA
HEATHER BURGUNDY	HEATHER GREEN	HEATHER GREY	HEATHER PURPLE
HEATHER RED	HEATHER ROYAL	KELLY GREEN	LIGHT GRAPHITE (SOLID)
NATURAL	NAVY	NEO MINT	POWDER ROSE
RED	ROYAL BLUE	SOFT LAVENDER	SUNFLOWER
WHITE	ZINC (SOLID)		

100% combed ring-spun cotton | Soft handle | Shaped side seams for a feminine fit | Crew neck with 1x1 rib | Self neck tape | Tear-Away label



**BEST
SELLER**

FRUIT OF THE LOOM



F130 | 61-430-0

Iconic T

100% Cotton (Athletic Heather: 90% Cotton / 10% Polyester), (Heather Grey: 97% Cotton / 3% Polyester), (Dark Heather Grey, Heather Burgundy, Heather Green, Heather Navy, Heather Purple, Heather Red, Heather Royal: 52% Cotton / 48% Polyester)

S, M, L, XL, XXL, 3XL, 4XL, 5XL

150 g/m² (White: 145 g/m²)

Fruit of the Loom

S, M, L, XL, XXL, 3XL, 4XL, 5XL

BLACK	HEATHER GREY	WHITE
-------	--------------	-------

S, M, L, XL, XXL, 3XL

ATHLETIC HEATHER	AZURE BLUE	BURGUNDY
CLASSIC OLIVE	COBALT BLUE	DARK HEATHER GREY
FLAME	FOREST GREEN	HEATHER BURGUNDY
HEATHER GREEN	HEATHER NAVY	HEATHER PURPLE
HEATHER RED	HEATHER ROYAL	KELLY GREEN
LIGHT GRAPHITE (SOLID)	MINERAL BLUE	NATURAL
NAVY	POWDER ROSE	ROYAL BLUE
SAGE	SOFT LAVENDER	SUNFLOWER
ZINC (SOLID)		

S, M, L, XL, XXL, 3XL, 4XL

DEEP NAVY	RED
-----------	-----

100% combed ring-spun cotton | Soft handle | Narrow fashion fit | Crew neck with 1x1 rib | Self neck tape | Tear-Away label

GILDAN®



G3000 | 3000 **Light Cotton Adult T-Shirt**

100% Cotton (Sports Grey: 90% Cotton / 10% Polyester)

S, M, L, XL, XXL, 3XL

150 g/m² (White: 145 g/m²)

Gildan

BLACK	CHARCOAL (SOLID)	LIGHT PINK	MILITARY GREEN	NAVY	RED	ROYAL	SAND	SPORT GREY (HEATHER)
WHITE								

Made with 100% US cotton, this high stitch density fabric offers a smooth printing surface | Cotton products from Gildan support more sustainable + ethical cotton farming | Narrow width, rib collar | Taped neck and shoulders for comfort and durability | Modern classic fit, seamless body | High-performing tear-away label; transitioning to recycled black tearaway label

BEST
SELLERSOL'S®
the fair spirit

L150 | 11380

Regent T-Shirt 150

100% Cotton (Grey Melange: 85% Cotton / 15% Viscose), (Ash: 98% Cotton / 2% Viscose)

XXS, XS, S, M, L, XL, XXL, 3XL, 4XL, 5XL

150 g/m²

SOL'S

XXS, XS, S, M, L, XL, XXL, 3XL, 4XL, 5XL

ABSOLUTE WHITE	APPLE GREEN	AQUA	ARMY
ASH (HEATHER)	ATOLL BLUE	DEEP BLACK	DENIM
FRENCH NAVY	GOLD	GREY MELANGE	KELLY GREEN
LEMON	MOUSE GREY (SOLID)	NAVY	ORANGE
RED	ROYAL BLUE 241	SKY BLUE	WHITE

XXS, XS, S, M, L, XL, XXL, 3XL

DARK PURPLE	FUCHSIA	ORCHID PINK	PALE PINK
SAND			

XS, S, M, L, XL, XXL, 3XL

APRICOT	BOTTLE GREEN	BURGUNDY	CHOCOLATE
DARK GREY (SOLID)	DUCK BLUE	EARTH	EMERALD
KHAKI	LIGHT GREY (SOLID)	LIGHT PURPLE	MEDIUM PINK
NATURAL	NEW LIME	PALE YELLOW	PURE GREY
SAGE GREEN	TANGO RED	ZINC (SOLID)	

Elastane rib collar | Reinforcing tape at neck | Tubular | Semi-combed ringspun cotton |

L01825 | 01825

Women's Regent T-Shirt

100% Cotton (Grey Melange: 85% Cotton / 15% Viscose), (Ash: 98% Cotton / 2% Viscose)

S, M, L, XL, XXL, 3XL

150 g/m²

SOL'S

S, M, L, XL, XXL, 3XL

ABSOLUTE WHITE	DEEP BLACK	FRENCH NAVY	GREY MELANGE
MOUSE GREY (SOLID)	NAVY	ORANGE	RED
ROYAL BLUE 241	WHITE		

S, M, L, XL, XXL

APPLE GREEN	AQUA	ARMY	ATOLL BLUE
BOTTLE GREEN	BURGUNDY	DARK GREY (SOLID)	DARK PURPLE
DENIM	DUCK BLUE	FUCHSIA	GOLD
KELLY GREEN	LEMON	ORCHID PINK	

Short sleeves | Close-fitting cut | Cut and sewn | Semi/combed ring-spun cotton | Taped neck | Ribbed collar



BASIC - LIGHTWEIGHT UP TO 150 GSM

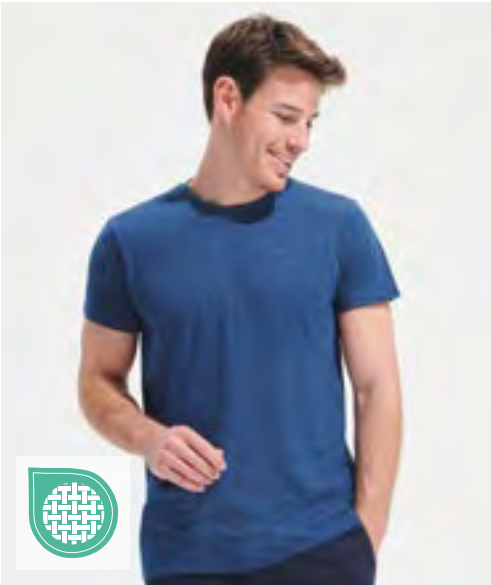

L149 | 00553

Regent Fit T-Shirt

100% Cotton (Heather Pink, Heather Sky, Charcoal Melange, Heather Oxblood, Heather Khaki, Heather Denim: 60% Cotton / 40% Polyester), (Grey Melange: 85% Cotton / 15% Viscose)

XS, S, M, L, XL, XXL
150 g/m²

SOL'S

CHARCOAL MELANGE	DARK GREY (SOLID)	DEEP BLACK	FRENCH NAVY
GREY MELANGE	HEATHER DENIM	HEATHER KHAKE	HEATHER OXBLOOD
HEATHER PINK	HEATHER SKY	OXBLOOD	RED
ROYAL BLUE 241	WHITE		

100% Semi-combed ring-spun cotton | Reinforcing tape at neck | Elastane rib round collar | Short sleeves | Cut and sewn | Fitted cut | Brandless size label at neckline



BEST
SELLER



ROLY



RY6424 | CA6424

Atomic 150 T-Shirt

100% Cotton (Heather Grey: 85% Cotton / 15% Viscose)
XS, S, M, L, XL, XXL, 3XL, 4XL, 5XL
150 g/m²

Roly

XS, S, M, L, XL, XXL, 3XL, 4XL, 5XL

BLACK 02 | WHITE 01

XS, S, M, L, XL, XXL, 3XL

KELLY GREEN 20	ORANGE 31	RED 60	ROSETTE 78
ROYAL BLUE 05	TURQUOISE 12	YELLOW 03	

XS, S, M, L, XL, XXL, 3XL, 4XL

HEATHER GREY 58 | NAVY BLUE 55

Single jersey | T-shirt with two-ply crew neckline | Reinforced, concealed seams on the neck and shoulders | Without side seams (tubular) | The quality and colours of this model do not follow the brand's own standards.



TJ1000 | 1000

Basic Tee

100% Cotton
S, M, L, XL, XXL, 3XL, 4XL, 5XL
150 g/m²

Tee Jays

BLACK	DARK GREY (SOLID)	NAVY
WHITE		

Ringspun combed Cotton | Two-layer collar with elastane | Shoulder-to-shoulder neck tape | Pre-shrunk | Label free | Double stitched | Long fiber cotton | Enzyme washed

TEE JAYS



TJ1140 | 1140

Urban Tee

100% Cotton
XS, S, M, L, XL, XXL, 3XL
150 g/m²

Tee Jays

BLACK | WHITE

Ringspun combed organic Cotton | Regular fit | Two-layer collar with elastane | Shoulder-to-shoulder neck tape in self-fabric | Set-in sleeves | Double pre-shrunk Cotton | Enzyme washed | Silicone treatment

TEE JAYS



JZ0460M | 0S460M0

Essential Cotton-T

100% Cotton (Athletic Heather: 90% Cotton / 10% Polyester)
S, M, L, XL, XXL, 3XL
150 g/m²

JERZEES

ATHLETIC HEATHER	BLACK	BLUSH PINK
CARDINAL	CHARCOAL GREY	DENIM
FOREST GREEN	GOLD	MILITARY GREEN
MINERAL BLUE	NAVY	ROYAL
SANDSTONE	TRUE RED	WHITE

Combed Ring-Spun Cotton /Recycled Polyester | Classic fit | Smooth surface and high-density jersey for exceptional print clarity | Tear-away back neck label | Crew neck with elastic neck rib | Shoulder-to-shoulder taping

JERZEES





SOL'S
the fair spirit



L03581 | 03581 Women's Crusader T-Shirt

100% Cotton (Heather Beige, Heather Light Green, Heather Pink: 60% Cotton / 40% Polyester), (Grey Melange: 85% Cotton / 15% Viscose) (Ash: 98% Cotton / 15% Viscose)

S, M, L, XL, XXL, 3XL

150 g/m²

SOL'S

S, M, L, XL, XXL, 3XL

ASH (HEATHER)	BOTTLE GREEN	DEEP BLACK
FRENCH NAVY	GREY MELANGE	RED
ROYAL BLUE 241	WHITE	

S, M, L, XL, XXL

APPLE GREEN	AQUA	ASTRAL PURPLE
BURGUNDY	DENIM	FUCHSIA
GOLD	HEATHER BEIGE	HEATHER LIGHT GREEN
HEATHER PINK	KELLY GREEN	KHAKI
MOUSE GREY (SOLID)	NATURAL	ORANGE
ORCHID PINK	PALE PINK	POOL BLUE
POP ORANGE	ROPE	

Jersey 150 | 100% organic cotton with natural enzyme, semi-combed, rib 1x1 | Round neck T-Shirt | Short sleeves | Tubular | Neckband | Cotton rib collar



L03582 | 03582 Men's Crusader T-Shirt

100% Cotton (Heather Beige, Heather Light Green, Heather Pink: 60% Cotton / 40% Polyester), (Grey Melange: 85% Cotton / 15% Viscose) (Ash: 98% Cotton / 15% Viscose)

XS, S, M, L, XL, XXL, 3XL, 4XL, 5XL

150 g/m²

SOL'S

XS, S, M, L, XL, XXL, 3XL, 4XL, 5XL

DEEP BLACK	FRENCH NAVY	GREY MELANGE
RED	ROYAL BLUE 241	WHITE

XS, S, M, L, XL, XXL, 3XL

APPLE GREEN	AQUA	ASTRAL PURPLE
BURGUNDY	DENIM	FUCHSIA
GOLD	HEATHER BEIGE	HEATHER LIGHT GREEN
HEATHER PINK	KELLY GREEN	KHAKI
MOUSE GREY (SOLID)	NATURAL	ORANGE
ORCHID PINK	PALE PINK	POOL BLUE
POP ORANGE	ROPE	

XS, S, M, L, XL, XXL, 3XL, 4XL

ASH (HEATHER)	BOTTLE GREEN
---------------	--------------

Jersey 150 | 100% organic cotton with natural enzyme, semi-combed, rib 1x1 | Round neck T-Shirt | Short sleeves | Tubular | Neckband | Cotton rib collar

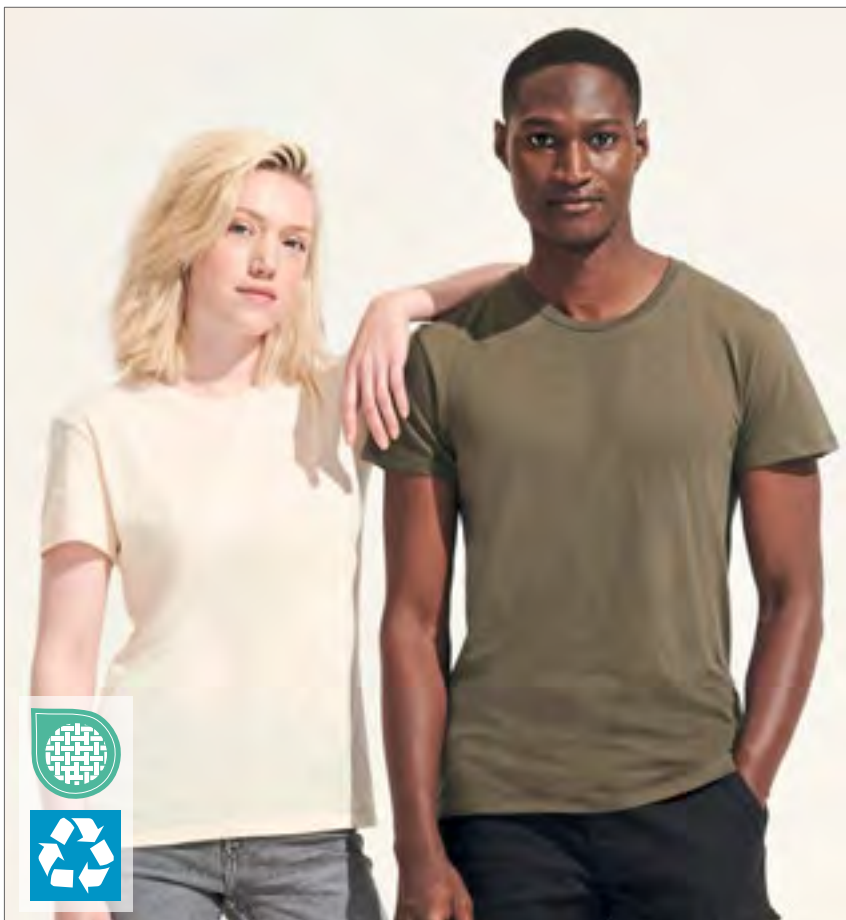
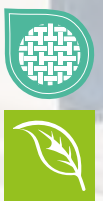

SOL'S
the fair spirit



L04233 | 04233 Unisex Recycled T-Shirt Re Crusader

100% Cotton

XS, S, M, L, XL, XXL, 3XL, 4XL

150 g/m²

SOL'S

XS, S, M, L, XL, XXL, 3XL, 4XL

DEEP BLACK	FRENCH NAVY	GREY MELANGE
WHITE		

XS, S, M, L, XL, XXL, 3XL

AQUA	ARMY	BOTTLE GREEN
BRIGHT RED	DENIM	MOUSE GREY (SOLID)
NATURAL	OFF WHITE	ROYAL BLUE 241

50% Recycled Cotton | Ribbed round neck | Neck tape | Tubular







BASIC - MIDWEIGHT 151 GSM TO 179 GSM

BEST SELLER



Neutral®
Certified Responsibility™

NE61001 | O61001 **Men's Fit T-Shirt**

100% Cotton
XS, S, M, L, XL, XXL, 3XL, 4XL, 5XL
155 g/m² Neutral

XS, S, M, L, XL, XXL, 3XL, 4XL, 5XL

BLACK	DARK HEATHER	NAVY	RED
SPORT GREY	WHITE		

S, M, L, XL, XXL, 3XL

ASH GREY	BORDEAUX	BOTTLE GREEN	BROWN
CHARCOAL	DUSTY INDIGO	DUSTY MINT	DUSTY PURPLE
DUSTY YELLOW	GREEN	LIGHT BLUE	LIGHT PINK
LIME	MILITARY	NATURAL	OKAY ORANGE
ORANGE	PINK	PURPLE	ROYAL
SAND	SAPPHIRE	TEAL	WHITE/NAVY STRIPED
YELLOW			

Fairtrade certified cotton | Combed organic cotton | Single jersey knit | Modern fit | Elastane rib at neck opening | Inside neckband

BEST SELLER



Neutral®
Certified Responsibility™







NE81001 | O81001 **Ladies' Fit T-Shirt**

100% Cotton
XS, S, M, L, XL, XXL
155 g/m² Neutral

XS, S, M, L, XL, XXL

ASH GREY	BLACK	BORDEAUX	BOTTLE GREEN
BROWN	CHARCOAL	DARK HEATHER	DUSTY INDIGO
DUSTY MINT	DUSTY PURPLE	DUSTY YELLOW	GREEN
LIGHT BLUE	LIGHT PINK	LIME	MILITARY
NATURAL	NAVY	OKAY ORANGE	ORANGE
PINK	PURPLE	RED	ROYAL
SAND	SAPPHIRE	SPORT GREY	TEAL
WHITE	WHITE/NAVY STRIPED	YELLOW	

Fairtrade-certified cotton | Combed organic cotton | Single jersey knit | Modern fit | Elastane rib at neck opening | Inside neckband

JHK150 | TSRA150 **Regular T-Shirt**

100% Cotton (Grey Melange: 85% Cotton / 15% Viscose), (Ash: 98% Cotton / 2% Viscose), (Heather Colours: 65% Polyester / 35% Cotton), (Denim Heather: 60% Cotton / 40% Polyester)
XS, S, M, L, XL, XXL, 3XL, 4XL, 5XL
155 g/m² JHK

XS, S, M, L, XL, XXL, 3XL, 4XL, 5XL

BLACK	GREY MELANGE	NAVY
RED	ROYAL BLUE	WHITE

XS, S, M, L, XL, XXL

ASH MELANGE	AZURE	BOTTLE GREEN
BOTTLE GREEN HEATHER	BURGUNDY	BURGUNDY HEATHER
CAMOUFLAGE	CHARCOAL HEATHER	CHOCOLATE
DENIM HEATHER	FUCHSIA	KHAKI
LAVENDER HEATHER	MUSTARD HEATHER	PISTACHIO
PURPLE	SKY	TURQUOISE HEATHER
ZINC		

XS, S, M, L, XL, XXL, 3XL

DENIM	GOLD	GRAPHITE
KELLY GREEN	LIME	ORANGE
TURQUOISE		

Short sleeve | Tubular fit | CM side-seamed | Double stitch on sleeves and bottom | Shoulder-to-shoulder taping | 1x1 rib on collar

JHK
T-SHIRT



BEST
SELLER

GILDAN®

GILDAN
Softstyle**G64000 | 64000 Softstyle® Adult T- Shirt**

100% Cotton (Antique Cherry Red, Antique Sapphire, Sport Grey: 90% Cotton / 10% Polyester), (Graphite Heather: 50% Baumwolle / 50% Polyester), (Heather colours: 65% Polyester / 35% Cotton)

S, M, L, XL, XXL, 3XL, 4XL, 5XL

153 g/m² (White: 144 g/m²)

Gildan

S, M, L, XL, XXL, 3XL, 4XL, 5XL

BLACK	CHARCOAL (SOLID)	DARK HEATHER	HEATHER NAVY
HEATHER ROYAL	NAVY	OFF WHITE	RED
ROYAL	SPORT GREY (HEATHER)	WHITE	

S, M, L, XL, XXL, 3XL, 4XL

CARDINAL RED	DAISY	GRAPHITE HEATHER	HEATHER MILITARY GREEN
INDIGO BLUE	IRISH GREEN	LIGHT BLUE	MAROON
MILITARY GREEN	ORANGE	PURPLE	SAND
SAPPHIRE			

S, M, L, XL, XXL, 3XL

ANTIQUE CHERRY RED (HEATHER)	ANTIQUE SAPPHIRE (HEATHER)	AZALEA	CAROLINA BLUE
CHERRY RED	DARK CHOCOLATE	FOREST GREEN	HELICONIA
JADE DOME	KIWI	LIGHT PINK	LIME
MINT GREEN	NATURAL	PARAGON	PISTACHIO
SKY	STONE BLUE	TROPICAL BLUE	

Made with our soft ring spun cotton and cotton blends | Softstyle features high stitch density fabric that offers a smooth printing surface, ideal for DTG | Non-topstitched, narrow width, rib collar | Taped neck and shoulders for comfort and durability | Modern classic fit, tubular body | High-performing black tear-away label

G64000L | 64000L Softstyle® Women's T- Shirt

100% Cotton (Antique Cherry Red, Antique Sapphire, Sport Grey: 90% Cotton / 10% Polyester), (Dark Heather: 65% Polyester / 35% Cotton)

S, M, L, XL, XXL, 3XL

153 g/m² (White: 144 g/m²)

Gildan

S, M, L, XL, XXL, 3XL

BLACK	DARK HEATHER	GRAPHITE HEATHER	NAVY
PARAGON	PISTACHIO	PURPLE	RED
ROYAL	SAND	SKY	SPORT GREY (HEATHER)
WHITE			

S, M, L, XL, XXL

ANTIQUE CHERRY RED (HEATHER)	ANTIQUE SAPPHIRE (HEATHER)	AZALEA	CHARCOAL (SOLID)
HELICONIA	IRISH GREEN	LIGHT BLUE	

Made with our soft ring spun cotton and cotton blends | Softstyle features high stitch density fabric that offers a smooth printing surface, ideal for DTG | Non-topstitched, narrow width, rib collar | Taped neck and shoulders for comfort and durability | Semi-fitted, side seamed body | High-performing black tear-away label

BASIC - MIDWEIGHT 151 GSM TO 179 GSM



BEST
SELLER

NE60002 | 060002 Unisex Regular T-Shirt

100% Cotton

XS, S, M, L, XL, XXL, 3XL, 4XL, 5XL

155 g/m²

Neutral

XS, S, M, L, XL, XXL, 3XL, 4XL, 5XL

BLACK	NAVY	SPORT GREY
WHITE		

XS, S, M, L, XL, XXL, 3XL

ASH GREY	BORDEAUX	BOTTLE GREEN
BROWN	CHARCOAL	DARK HEATHER
DUSTY INDIGO	DUSTY MINT	DUSTY PURPLE
DUSTY YELLOW	GREEN	LIGHT BLUE
LIGHT PINK	LIME	MILITARY
NATURE	OKAY ORANGE	ORANGE
PINK	PURPLE	RED
ROYAL	SAND	SAPPHIRE
TEAL	YELLOW	

Fairtrade-certified cotton | Certified organic cotton | Single jersey knit | T model | Short sleeves | Roundneck | Neckband tape inside



ROLY

NEW



RY6554 | CA6554 Beagle T-Shirt

100% Cotton (Heather Grey: 85% Cotton / 15% Viscose)

XS, S, M, L, XL, XXL, 3XL, 4XL

155 g/m²

Roly

S, M, L, XL, XXL, 3XL, 4XL

BLACK 02	WHITE 01
----------	----------

S, M, L, XL, XXL, 3XL

BOTTLE GREEN 56	BRICK RED 277	CHOCOLATE 87
DARK LEAD 46	DEEP BLUE 43	DENIM BLUE 86
DUSTY BLUE 267	GARNET RED 57	GRASS GREEN 83
HEATHER GREY 58	KELLY GREEN 20	LIGHT PINK 48
MINT 98	MOONLIGHT BLUE 45	NAVY BLUE 55
OASIS GREEN 114	OGRE 276	ORANGE 31
PURPLE 71	RED 60	ROSETTE 78
ROYAL BLUE 05	SKY BLUE 10	STONE GREY 108
TURQUOISE 12	VENTURE GREEN 152	YELLOW 03

Single jersey | Short-sleeved t-shirt with double round neckline with elastane | Made from tubular fabric | With reinforced concealed neck seam | Tear-away label



BEST
SELLER

STEDMAN®



S140 | ST2000

Classic-T Unisex

100% Cotton (Grey Heather: 85% Cotton / 15% Viscose)

XXS, XS, S, M, L, XL, XXL, 3XL, 4XL, 5XL

155 g/m²

Stedman®

XXS, XS, S, M, L, XL, XXL, 3XL, 4XL, 5XL

ASH (HEATHER)	BLACK OPAL	BLUE MIDNIGHT
BORDEAUX	BOTTLE GREEN	BRIGHT ROYAL
GOLD	GREY HEATHER	KELLY GREEN
KIWI GREEN	MARINA BLUE	MILITARY GREEN
NATURAL	NAVY BLUE	ORANGE
SCARLET RED	SLATE GREY (SOLID)	SUNFLOWER YELLOW
SWEET PINK	WHITE	

XXS, XS, S, M, L, XL, XXL, 3XL

BRIGHT LIME	BRILLIANT ORANGE	BURGUNDY RED
DARK CHOCOLATE	DEEP BERRY	DENIM BLUE
HUNTERS GREEN	LIGHT BLUE	OCEAN BLUE
REAL GREY	SOFT GREY	YELLOW

Unisex | Ring-spun cotton | Taped shoulder-to-shoulder | Tubular | Washable up to 40 °C

STEDMAN®



S141 | ST2600

Classic-T Fitted Women

100% Cotton (Grey Heather: 85% Cotton / 15% Viscose)

XS, S, M, L, XL, XXL, 3XL

155 g/m²

Stedman®

XS, S, M, L, XL, XXL, 3XL

ASH (HEATHER)	BLACK OPAL	BLUE MIDNIGHT
BORDEAUX	BOTTLE GREEN	BRIGHT ROYAL
GOLD	GREY HEATHER	KELLY GREEN
KIWI GREEN	MARINA BLUE	MILITARY GREEN
NATURAL	NAVY BLUE	ORANGE
SCARLET RED	SLATE GREY (SOLID)	SUNFLOWER YELLOW
SWEET PINK	WHITE	

XS, S, M, L, XL, XXL

BRIGHT LIME	BRILLIANT ORANGE	BURGUNDY RED
DARK CHOCOLATE	DEEP BERRY	DENIM BLUE
HUNTERS GREEN	LIGHT BLUE	OCEAN BLUE
REAL GREY	SOFT GREY	YELLOW

Classic bestseller | Ring-spun cotton | Neck tape | Side seams | Washable up to 40 °C | Body fit

BEST
SELLER

■ BASIC - MIDWEIGHT 151 GSM TO 179 GSM



NET61001 | T61001 **Unisex Tiger Cotton T-Shirt**
100% Cotton
XS, S, M, L, XL, XXL, 3XL
155 g/m² Tiger Cotton by Neutral

BLACK	BORDEAUX	BOTTLE GREEN	NAVY
SPORT GREY	WHITE		

Organic Cotton in Conversion | Single Jersey | Combed Cotton | Modern fit | Short sleeves | Roundneck | Neckband tape inside



S2010 | ST2010 **Classic-T Fitted**
100% Cotton (Grey Heather: 85% Cotton / 15% Viscose)
S, M, L, XL, XXL
155 g/m² Stedman®

BLACK OPAL	BLUE MIDNIGHT	BRIGHT ROYAL	DEEP BERRY
GREY HEATHER	KIWI GREEN	NAVY BLUE	REAL GREY
SCARLET RED	SLATE GREY (SOLID)	WHITE	

Taped shoulder-to-shoulder | Tubular | Washable up to 40 °C | Body fit



JT001 | JT001 **Tri-Blend T**
50% Polyester / 25% Viscose / 25% Cotton (Heather Black: 40% Viscose / 40% Cotton / 20% Polyester)
S, M, L, XL, XXL, 3XL
160 g/m² Just Ts

HEATHER BLACK	HEATHER BURGUNDY	HEATHER CHARCOAL	HEATHER GREY
HEATHER NAVY	SOLID BLACK	SOLID NAVY	SOLID WHITE

Standard fit | Side seams | Tri- blend fabric | Taped back neck | Ribbed crew neck | Twin needle stitching detail | Size label only, colour coded black for Unisex | | |



TJ5000 | 5000 **Men's Luxury Tee**
100% Cotton
S, M, L, XL, XXL, 3XL
160 g/m² Tee Jays

BLACK	DARK GREY (SOLID)	NAVY	WHITE
-------	-------------------	------	-------

Ringspun combed organic Cotton | Tailored fit | Shoulder-to-shoulder neck tape | Double preshrunk | Double stitched | Long fiber Cotton | Enzyme washed | Silicone treatment

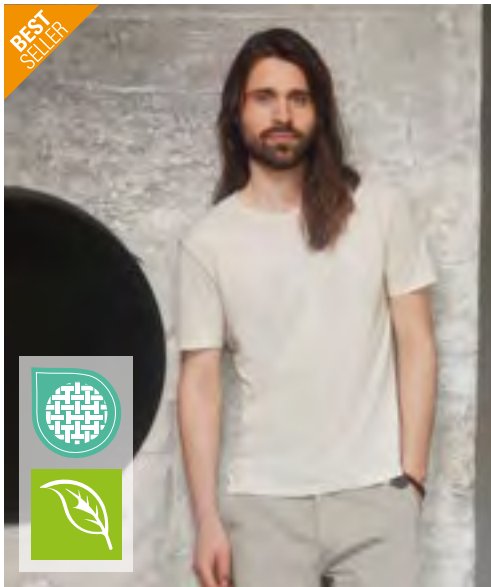

Z108M | R-108M-0 Men's Pure Organic Tee

100% Cotton (Light Oxford: 97% Cotton / 3% Viscose)

XS, S, M, L, XL, XXL, 3XL

160 g/m²

Russell Pure Organic

AQUA	BLACK	BOTTLE GREEN	BRIGHT ROYAL
BURGUNDY	CLASSIC RED	CONVOY GREY (SOLID)	DARK OLIVE
FRENCH NAVY	LIGHT OXFORD (HEATHER)	NATURAL	STONE
WHITE			

Contemporary shaped fit | Single jersey | 100% organic ring-spun combed cotton | Custom-developed shoulder-to-shoulder tape offering greater stability and an elegant look | Label free: size label in the neck (incl. product number) | Narrow collar band with Lycra® | Side seams improve fit | Comfortable cool and light texture

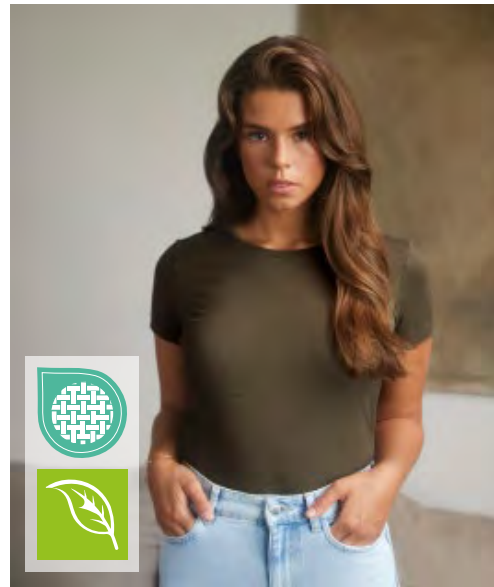

Z108F | R-108F-0 Ladies' Pure Organic Tee

100% Cotton (Light Oxford: 97% Cotton / 3% Viscose)

XS, S, M, L, XL, XXL

160 g/m²

Russell Pure Organic

AQUA	BLACK	BOTTLE GREEN	BRIGHT ROYAL
BURGUNDY	CLASSIC RED	CONVOY GREY (SOLID)	DARK OLIVE
FRENCH NAVY	LIGHT OXFORD (HEATHER)	NATURAL	STONE
WHITE			

Contemporary shaped fit | Single jersey | 100% organic ring-spun combed cotton | Custom-developed shoulder-to-shoulder tape offering greater stability and an elegant look | Label free: size label in the neck (incl. product number) | Narrow collar band with Lycra® | Side seams improve fit | Comfortable cool and light texture



HRM101 | 101 Men's Luxury Roundneck Tees

100% Cotton (Grey Melange: 90% Cotton / 10% Viscose)

S, M, L, XL, XXL, 3XL, 4XL, 5XL, 6XL

160 g/m²

HRM

BLACK	BOTTLE GREEN	DARK GREY	GREY MELANGE
NAVY	OLIVE	SAND	SKY BLUE
STONE	WHITE		

S, M, L, XL, XXL, 3XL, 4XL, 5XL

BORDEAUX	RED	ROYAL BLUE
----------	-----	------------

Ring-spun combed organic cotton | Single jersey | Round neckline | Fashionable modern cut | Side seams | Shoulder-to-shoulder neckband, reinforced by double seams | Label-free | Woven Fair4All flag-label in the left side seam | Washable up to 60 °C and suitable for industrial laundering | Pre-treated against shrinkage and anti-pilling | BSCI certified production

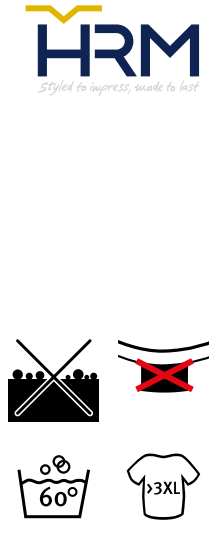
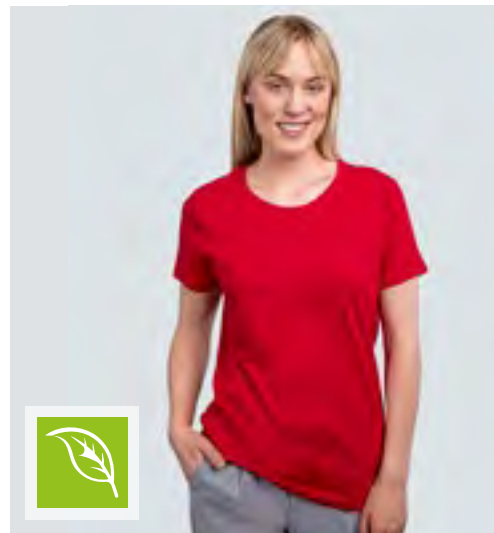

HRM201 | 201 Women's Luxury Roundneck Tees

100% Cotton (Grey Melange: 90% Cotton / 10% Viscose)

XS, S, M, L, XL, XXL, 3XL, 4XL, 5XL

160 g/m²

HRM

BLACK	BORDEAUX	BOTTLE GREEN	DARK GREY
GREY MELANGE	NAVY	OLIVE	RED
ROYAL BLUE	SAND	SKY BLUE	STONE
WHITE			

Ring-spun combed organic cotton | Single jersey | Round neckline | Fashionable modern fit cut (light shaped) | Side seams | Shoulder-to-shoulder neckband, reinforced by double seams | Label-free | Woven Fair4All flag-label in the left side seam | Washable up to 60 °C and suitable for industrial laundering | Pre-treated against shrinkage and anti-pilling | BSCI certified production



KUSTOM KIT



mantis



K504 | KK504 Fashion Fit Superwash® 60° Tee

65% Polyester / 35% Cotton
XS, S, M, L, XL, XXL, 3XL, 4XL
160 g/m²

XS, S, M, L, XL, XXL, 3XL, 4XL

BLACK NAVY WHITE

XS, S, M, L, XL, XXL, 3XL

DARK GREY MARL LIGHT GREY MARL RED ROYAL

1x1 ribbed crew neck | Self-fabric back neck and shoulder tape | Twin needle hem and cuffs | Kustom Kit tear Superwash 60°C tear-out back neck label | 60°C wash

P02 | M02 Women's Essential T

100% Cotton
XS, S, M, L, XL, XXL
160 g/m²

BLACK	BURGUNDY	CHARCOAL GREY MELANGE	FOREST GREEN
HEATHER GREY MELANGE	KELLY GREEN	MUSTARD	NATURAL
NAVY	RED	ROYAL	SKY BLUE
SOFT OLIVE	SOFT PINK	WHITE	

Organic or in Conversion to Organic Cotton | Single Jersey | Modern Fit | Fine narrow neck rib | Twin needle hem | Straight hem | Care label made from organic cotton | Tear-off back neck label

mantis



P01 | M01 Men's Essential T

100% Cotton
XS, S, M, L, XL, XXL, 3XL, 4XL
160 g/m²

XS, S, M, L, XL, XXL, 3XL, 4XL

BLACK WHITE

XS, S, M, L, XL, XXL, 3XL

BURGUNDY	CHARCOAL GREY MELANGE	FOREST GREEN
HEATHER GREY MELANGE	KELLY GREEN	MUSTARD
NATURAL	NAVY	RED
ROYAL	SKY BLUE	SOFT OLIVE
SOFT PINK		

Organic or in Conversion to Organic Cotton | Single Jersey | Modern Fit | Fine narrow neck rib | Twin needle hem | Straight hem | Care label made from organic cotton | Tear-off back neck label





SF
CLOTHING



STRETCH



SF121 | SK121

Women's Feel Good Stretch T

96% Cotton / 4% Elastane (Heather Grey: 81% Cotton / 15% Viscose / 4% Elastane), (Heather Blue, Heather Navy: 65% Polyester / 30% Cotton / 5% Elastane), (Heather Pink, Heather Red: 90% Cotton / 6% Viscose / 4% Elastane)

XS, S, M, L, XL, XXL

165 g/m²

SF Women

BABY PINK	BLACK	GREEN
HEATHER BLUE	HEATHER GREY	HEATHER PINK
HEATHER RED	KHAKI	LIGHT STONE
NAVY	ROYAL	SURF BLUE
WHITE		

Modern long line fit | Ribbed crew-neck with back-necktape | Enzyme wash for unique soft hand feel | Twin needle stitching at sleeves and hem | Tear-out SF(Skinnifit) label |



SF
CLOTHING



STRETCH



SFM121 | SF121

Men's Feel Good Stretch T

96% Cotton / 4% Elastane (Heather Grey: 81% Cotton / 15% Viscose / 4% Elastane), (Heather Blue, Heather Navy: 65% Polyester / 30% Cotton / 5% Elastane), (Heather Charcoal: 60% Cotton / 36% Polyester / 4% Elastane)

XS, S, M, L, XL, XXL

165 g/m²

SF Men

XS, S, M, L, XL, XXL

BLACK	WHITE
-------	-------

S, M, L, XL, XXL

BRIGHT RED	HEATHER CHARCOAL	HEATHER GREY
HEATHER NAVY	KHAKI	NAVY
ROYAL		

Modern long line fit with side seams | Ribbed crew-neck with back-necktape | Enzyme wash for unique soft hand feel | Twin needle stitching at sleeves and hem | Tear-out label for easy re-branding |

BASIC - MIDWEIGHT 151 GSM TO 179 GSM



STEDMAN.



S9600 | ST9600 **Stretch-T**
95% Cotton / 5% Elastane (Grey Heather: 82% Cotton / 14% Viscose / 4% Elastane)
S, M, L, XL, XXL, 3XL
165 - 170 g/m² Stedman®

S, M, L, XL, XXL, 3XL

BLACK OPAL	BLUE MIDNIGHT	BORDEAUX	BOTTLE GREEN
MARINA BLUE	NAVY BLUE	SCARLET RED	SLATE GREY (SOLID)
WHITE			

S, M, L, XL, XXL

DARK CHOCOLATE	SALMON
----------------	--------

95% combed ring-spun cotton / 5% elastane | Single jersey, „full feeder“ | Shoulders with reinforced seams | Contrast neck tape in Slate Grey (Shirt colour Slate Grey: Neck tape in Black Opal) | Thin collar | Small sleeve hems | Small size label in the collar | Care label in side seam | Side seams | Washable up to 40 °C | Body fit



F288N | 61-372-0 **Ladies' Valueweight T**
100% Cotton (Heather Grey: 97% Cotton / 3% Polyester), (Dark Heather Grey, Heather Burgundy, Heather Purple, Retro Heather Green, Retro Heather Royal, Vintage Heather Navy, Vintage Heather Red: 50% Cotton / 50% Polyester)
XS, S, M, L, XL, XXL
165 g/m² (White: 160 g/m²) Fruit of the Loom

AZURE BLUE	BLACK	BOTTLE GREEN	BURGUNDY
DARK GREY HEATHER	DEEP NAVY	FUCHSIA	HEATHER BURGUNDY
HEATHER GREY	HEATHER PURPLE	KELLY GREEN	LIGHT GRAPHITE (SOLID)
LIGHT PINK	LIME	NAVY	ORANGE
PURPLE	RED	RETRO HEATHER GREEN	RETRO HEATHER ROYAL
ROYAL BLUE	SKY BLUE	SUNFLOWER	VINTAGE HEATHER NAVY
VINTAGE HEATHER RED	WHITE	YELLOW	

Crew neck with cotton/Lycra® rib | Self neck tape | Shaped side seams for a feminine fit | Fine knit gauge for enhanced printability | Valueweight Ts



F140 | 61-036-0 **Valueweight T**
100% Cotton (Ash Heather: 99% Cotton / 1% Polyester), (Heather Grey: 97% Cotton / 3% Polyester), (Dark Heather Grey, Heather Burgundy, Heather Purple, Retro Heather Green, Retro Heather Royal, Vintage Heather Navy, Vintage Heather Red: 50% Cotton / 50% Polyester)
S, M, L, XL, XXL, 3XL, 4XL, 5XL
165 g/m² (White: 160 g/m²) Fruit of the Loom

S, M, L, XL, XXL, 3XL, 4XL, 5XL

BLACK	HEATHER GREY	NAVY
WHITE		

S, M, L, XL, XXL, 3XL

AZURE BLUE	BOTTLE GREEN	BRICK RED
BURGUNDY	CHOCOLATE	CLASSIC OLIVE
DARK GREY HEATHER	DEEP NAVY	FUCHSIA
HEATHER BURGUNDY	HEATHER PURPLE	KELLY GREEN
KHAKI	LIGHT GRAPHITE (SOLID)	LIGHT PINK
LIME	NATURAL	ORANGE
PURPLE	RED	RETRO HEATHER GREEN
RETRO HEATHER ROYAL	ROYAL BLUE	SKY BLUE
SUNFLOWER	VINTAGE HEATHER NAVY	VINTAGE HEATHER RED
YELLOW		

Crew neck with cotton/Lycra® rib | Fine knit gauge for enhanced printability | Self neck tape



BEST
SELLER
ROLY

RY6502 | CA6502

Men's Dogo Premium T-Shirt

100% Cotton (Heather Grey: 85% Cotton / 15% Viscose)

S, M, L, XL, XXL, 3XL, 4XL, 5XL

170 g/m²

Roly

S, M, L, XL, XXL, 3XL, 4XL, 5XL

BLACK 02	NAVY BLUE 55	WHITE 01
----------	--------------	----------

S, M, L, XL, XXL, 3XL, 4XL

BOTTLE GREEN 56	HEATHER GREY 58	RED 60
ROYAL BLUE 05		

S, M, L, XL, XXL, 3XL

ARMY GREEN 15	CHOCOLATE 87	DARK LEAD 46
DENIM BLUE 86	EBONY 231	GARNET RED 57
GRASS GREEN 83	IRISH GREEN 24	LIGHT PINK 48
LIME YELLOW 118	NATURAL 29	OASIS GREEN 114
OCEAN BLUE 100	ORANGE 31	ORCHID 230
PURPLE 71	ROSETTE 78	SAND 07
SKY BLUE 10	STONE GREY 108	TROPICAL GREEN 216
TURQUOISE 12	VENTURE GREEN 152	WALNUT 67
YELLOW 03		

Single jersey | T-shirt short sleeves | Four-ply crew neck collar | Continuous neckband from shoulder-to-shoulder | Side seams | Tear-out label

JHK
T-SHIRT

JHK170 | TSRA170

Regular Hit T-Shirt

100% Cotton (Ash Melange: 98% Cotton / 2% Viscose), (Grey Melange: 85% Cotton / 15% Viscose)

XS, S, M, L, XL, XXL, 3XL, 4XL, 5XL

170 g/m²

JHK

XS, S, M, L, XL, XXL, 3XL, 4XL, 5XL

BLACK	BOTTLE GREEN	GREY MELANGE
NAVY	RED	ROYAL BLUE
WHITE		

XS, S, M, L, XL, XXL, 3XL

ASH MELANGE	CARDINAL	GOLD
GRAPHITE	ORANGE	

Short sleeve | Tubular fabric | Double stitch on sleeves and bottom | Shoulder-to-shoulder tape | 1x1 rib on collar

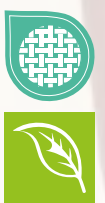

L03579 | 03579 **Women's Pioneer T-Shirt**
100% Cotton (Grey Melange: 85% Cotton / 15% Viscose) (Ash: 98% Cotton / 2% Viscose)
S, M, L, XL, XXL, 3XL
175 g/m² SOL'S

S, M, L, XL, XXL, 3XL			
ASH (HEATHER)	BOTTLE GREEN	DEEP BLACK	FRENCH NAVY
GREY MELANGE	RED	ROYAL BLUE 241	WHITE
S, M, L, XL, XXL			
APPLE GREEN	AQUA	BRIGHT RED	BURGUNDY
DENIM	FUCHSIA	GOLD	KELLY GREEN
KHAKI	MOUSE GREY (SOLID)	NATURAL	OFF WHITE
ORANGE	PALE PINK	ROPE	

Jersey 175 | 100% organic cotton with natural enzyme, semi-combed, rib 1x1 | Round neck T-Shirt | Short sleeves | Tubular | Neckband | Cotton rib collar | No label

L03565 | 03565 **Men's Pioneer T-Shirt**
100% Cotton (Grey Melange: 85% Cotton / 15% Viscose) (Ash: 98% Cotton / 2% Viscose)
XS, S, M, L, XL, XXL, 3XL, 4XL
175 g/m² SOL'S

XS, S, M, L, XL, XXL, 3XL, 4XL			
ASH (HEATHER)	BOTTLE GREEN	DEEP BLACK	FRENCH NAVY
GREY MELANGE	RED	ROYAL BLUE 241	WHITE
XS, S, M, L, XL, XXL, 3XL			
APPLE GREEN	AQUA	BRIGHT RED	BURGUNDY
DENIM	FUCHSIA	GOLD	KELLY GREEN
KHAKI	MOUSE GREY (SOLID)	NATURAL	OFF WHITE
ORANGE	PALE PINK	ROPE	

Jersey 175 | 100% organic cotton with natural enzyme, semi-combed, rib 1x1 | Round neck T-Shirt | Short sleeves | Tubular | Neck band | Cotton rib collar | No label

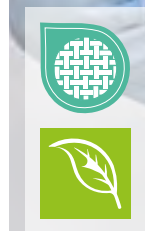
BEST
SELLERSOL'S®
the fair spirit

L03981 | 03981

Unisex Organic T-Shirt Legend

100% Cotton

XXS, XS, S, M, L, XL, XXL, 3XL, 4XL

175 g/m²

SOL'S

XXS, XS, S, M, L, XL, XXL, 3XL, 4XL

DEEP BLACK	FRENCH NAVY	GREY MELANGE	WHITE
------------	-------------	--------------	-------

XS, S, M, L, XL, XXL, 3XL

AQUA	ARCTIC BLUE	ASTRAL PURPLE	BRIGHT RED	CANDY PINK	DARK BEIGE	DENIM	FOLK PINK	FOLK RED
FROZEN GREEN	GREEN EMPIRE	KHAKI	LIGHT YELLOW	LILAC	LINEN	OFF WHITE	PEACH	POOL BLUE
POP ORANGE	PURE GREY	ROPE	ROYAL BLUE 241	SPRING GREEN				

Cotton in conversion | Ribbed round neck | Neck tape | Cut and sewn | Modern and comfortable cut

■ BASIC - MIDWEIGHT 151 GSM TO 179 GSM



BY090 | BY090

Basic T-Shirt

100% Cotton (Heather Grey: 90% Cotton / 10% Viscose)

XS, S, M, L, XL, XXL, 3XL, 4XL, 5XL

160 g/m²

Build Your Brand

BLACK **HEATHER GREY** **WHITE**

Crew neck | Short-sleeved |



STEDMAN.

S9700 | ST9700

Stretch-T Women

95% Cotton / 5% Elastane (Grey Heather: 82% Cotton / 14% Viscose / 4% Elastane)

XS, S, M, L, XL, XXL

170 g/m²

Stedman®

XS, S, M, L, XL, XXL

BLACK OPAL	BLUE MIDNIGHT	BORDEAUX	BOTTLE GREEN
MARINA BLUE	NAVY BLUE	SCARLET RED	SLATE GREY (SOLID)
WHITE			

S, M, L, XL

DARK CHOCOLATE **SALMON**

95% combed ring-spun cotton / 5% elastane | Single jersey, „full feeder“ | Fashionable wide neck drop | Thin collar | Contrast neck tape | Small sleeve hems | Shoulders with reinforced seams | Care label in side seam | Small size label in the collar | Side seams | Washable up to 40 °C | Body fit



BCTM048 | TM048

Inspire Plus T /Men_°

100% Cotton (Sports Grey: 90% Cotton / 10% Viscose)

S, M, L, XL, XXL, 3XL

175 g/m²

B&C BE INSPIRED

BLACK **COBALT BLUE** **DARK GREY (SOLID)** **FIRE RED**
NAVY BLUE **SPORT GREY (HEATHER)** **URBAN KHAKI** **WHITE**

Pre-shrunk ring-spun combed certified Organic or Organic In Conversion Cotton | “B&C No Label” solution for easy rebranding | Comfortable body length construction | Side seams | Cut in an easy, medium fit | Thin collar rib | Neck and shoulder seams are reinforced with a soft binding | Tear Away label (made of Recycled paper) | B&C, sourcing 100% More Sustainable fibres for all cotton-based products |



BCTW049 | TW049

Inspire Plus T /Women_°

100% Cotton (Sports Grey: 90% Cotton / 10% Viscose)

XS, S, M, L, XL, XXL

175 g/m²

B&C BE INSPIRED

BLACK **COBALT BLUE** **DARK GREY (SOLID)** **FIRE RED**
NAVY BLUE **SPORT GREY (HEATHER)** **URBAN KHAKI** **WHITE**

Pre-shrunk ring-spun combed certified Organic or Organic In Conversion Cotton | “B&C No Label” solution for easy rebranding | Comfortable body length construction | Side seams | Medium fit | Thin collar rib | Back neck is reinforced with a soft self tape | Tear Away label (made of Recycled paper) | B&C, sourcing 100% More Sustainable fibres for all cotton-based products |



RY6698 | CA6698 **T-Shirt Breda**
 100% Cotton (Heather Grey: 85% Cotton / 15% Viscose)
S, M, L, XL, XXL, 3XL
 175 g/m² Roly Eco

ARMY GREEN 15	BLACK 02	CALM BLUE 171
DUSTY BLUE 267	GARNET RED 57	GREEK ORANGE 265
HEATHER GREY 58	LAVENDER 268	LILAC 121
MIST GREEN 264	NAVY BLUE 55	PALE RED 168
RED 60	ROYAL BLUE 05	SKY BLUE 10
WHITE 01	YELLOW 03	

Short-sleeved T-shirt made from certified organic cotton | Round neck made from 1x1 ribbed knit | Reinforced concealed seam on the collar | Tear-out label



RY6699 | CA6699 **Women's T-Shirt Breda**
 100% Cotton (Heather Grey: 85% Cotton / 15% Viscose)
S, M, L, XL, XXL, 3XL
 175 g/m² Roly Eco

ARMY GREEN 15	BLACK 02	CALM BLUE 171
DUSTY BLUE 267	GARNET RED 57	GREEK ORANGE 265
HEATHER GREY 58	LAVENDER 268	LILAC 121
MIST GREEN 264	NAVY BLUE 55	PALE RED 168
RED 60	ROYAL BLUE 05	SKY BLUE 10
WHITE 01	YELLOW 03	

Tailored short-sleeved women's T-shirt made from certified organic cotton | Round neck made from 1x1 ribbed knit | Reinforced concealed seam on the collar | Side seams | Tear-out label



ROLY



RY6683 | CA6683 **Women's Capri T-Shirt**
 100% Cotton (Heather Grey: 85% Cotton / 15% Polyester)
S, M, L, XL, XXL, 3XL
 170 g/m² Roly

ARMY GREEN 15	BLACK 02	BOTTLE GREEN 56
CHRYSANTHEMUM RED 262	CLAY ORANGE 266	DARK LEAD 46
DENIM BLUE 86	DUSTY BLUE 267	GARNET RED 57
GREEK ORANGE 265	HEATHER GREY 58	KELLY GREEN 20
LAVENDER 268	LIGHT PINK 48	MIST GREEN 264
NAVY BLUE 55	OASIS GREEN 114	OPAL 160
ORANGE 31	PURPLE 71	RED 60
RIVIERA BLUE 261	ROSETTE 78	ROYAL BLUE 05
SAND 07	SKY BLUE 10	STONE GREY 108
TURQUOISE 12	VENTURE GREEN 152	VINTAGE WHITE 132
WASHED BLUE 126	WHITE 01	YELLOW 03
ZEN BLUE 263		

Short-sleeved | Crew neck made of 1x1 rib | Slim-fit and close-fitting | Reinforced and concealed stitches in the neck | Tear-out label

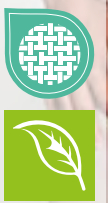



BY310 | BY310 **Tall Tee**
100% Cotton
S, M, L, XL, XXL, 3XL, 4XL, 5XL
180 g/m²
Build Your Brand

BLACK	WHITE
-------	-------

Relaxed fit | Crew neck



BY362 | BY362 **Sorona® Regular Tee**
70% Cotton / 30% Polyester
S, M, L, XL, XXL, 3XL, 4XL, 5XL
Build Your Brand

BLACK	MAGNET	NAVY	PALE OLIVE
WHITE			

Regular Fit | Round neck



BY364 | BY364 **Sorona® Loose Fit Tee**
70% Cotton / 30% Polyester
S, M, L, XL, XXL, 3XL, 4XL, 5XL
Build Your Brand

BLACK	MAGNET	NAVY
PALE OLIVE	WHITE	

Oversize Fit | Round neck





E3005 | 3005

Women's Premium-T

100% Cotton (Sports Grey: 85% Cotton / 15% Viscose)

XS, S, M, L, XL, XXL, 3XL

180 g/m²

Promodoro

ALASKAN BLUE	ASH (HEATHER)	BABY BLUE
BLACK	BROWN	BURGUNDY
CHARCOAL (SOLID)	CHERRY BERRY	FIRE RED
FOREST	GOLD	GRAPHITE (SOLID)
JADE	KELLY GREEN	KHAKI
NAVY	NEW LIGHT GREY (SOLID)	ORANGE
ROYAL	SPORTS GREY (HEATHER)	STEEL GREY (SOLID)
TURQUOISE	WHITE	WILD LIME

Slightly fitted | Single jersey | Side seams | Combed cotton



JHK190 | TSRA190

Regular Premium T-Shirt

100% Cotton (Ash Melange: 98% Cotton / 2% Viscose), (Grey Melange: 85% Cotton / 15% Viscose)

XS, S, M, L, XL, XXL, 3XL, 4XL, 5XL

180-185 g/m²

JHK

XS, S, M, L, XL, XXL, 3XL, 4XL, 5XL

BLACK	GREY MELANGE	NAVY
RED	ROYAL BLUE	WHITE

XS, S, M, L, XL, XXL

ASH MELANGE	AZURE	BURGUNDY
CHOCOLATE	FOREST GREEN	GRAPHITE
KELLY GREEN	KHAKI	LAVENDER
ORANGE	PALE GREEN	PISTACHIO
PURPLE	RASPBERRY	SAND
SKY	TURQUOISE	

XS, S, M, L, XL, XXL, 3XL

GOLD

Short sleeve | Tubular fabric | 1x1 rib on collar | Double stitch on sleeves and bottom | Shoulder-to-shoulder tape | Pre-shrunk cotton



■ BASIC - HEAVYWEIGHT - 180 GSM MINIMUM

GILDAN®

GILDAN®
Heavy Cotton™

BEST
SELLER



G5000 | 5000 Heavy Cotton™ Adult T-Shirt

100% Cotton (Ash Grey: 99% Cotton / 1% Polyester), (Antique Cherry Red, Antique Irish Green, Antique Jade Dome, Antique Orange, Antique Sapphire, Sport Grey: 90% Cotton / 10% Polyester), (Blackberry, Dark Heather, Lilac, Midnight, Russet, Sunset, Tweed, Heather Sapphire, Safety Pink, Graphite Heather: 50% Cotton / 50% Polyester)

S, M, L, XL, XXL, 3XL, 4XL, 5XL
180 g/m² (White: 170 g/m²)

Gildan

S, M, L, XL, XXL, 3XL, 4XL, 5XL

BLACK	CHARCOAL (SOLID)	DAISY	DARK CHOCOLATE	DARK HEATHER	FOREST GREEN	GOLD	IRISH GREEN	LIGHT PINK
MAROON	MILITARY GREEN	NAVY	ORANGE	PURPLE	RED	ROYAL	SAFETY GREEN	SAND
SPORT GREY (HEATHER)	WHITE							

S, M, L, XL, XXL, 3XL

ANTIQUE CHERRY RED (HEATHER)	ANTIQUE IRISH GREEN (HEATHER)	ANTIQUE JADE DOME (HEATHER)	ANTIQUE ORANGE (HEATHER)	ANTIQUE SAPPHIRE (HEATHER)	ASH GREY (HEATHER)	AZALEA	BLACKBERRY (HEATHER)	CARDINAL RED
CAROLINA BLUE	COBALT	CORNSILK	GRAPHITE HEATHER	HEATHER SAPPHIRE	HELICONIA	INDIGO BLUE	KIWI	LIGHT BLUE
LILAC (HEATHER)	LIME	MIDNIGHT (HEATHER)	MINT GREEN	NATURAL	OLD GOLD	RUSSET (HEATHER)	SAPPHIRE	SKY
SUNSET (HEATHER)	TANGERINE	TWEED (HEATHER)	VIOLET	YELLOW HAZE				

S, M, L, XL, XXL, 3XL, 4XL
OFF WHITE

Midweight fabric | Made with finer yarns and new MVS Air spinning technology | Reduced pilling | Enhanced durability | Smooth printing surface | Non-topstitched, classic width, rib collar | Taped neck and shoulders for comfort and durability | Classic fit, tubular body | Transitioning to high-performing black recycled tear-away label



F362 | 61-362-0 **Pure Cotton T**

100% Cotton
S, M, L, XL, XXL, 3XL
175/180 g/m² Fruit of the Loom

BLACK	CLASSIC OLIVE	CRANBERRY
DARK PLUM	DEEP NAVY	DESERT SAND
LIGHT GRAPHITE (SOLID)	MINERAL BLUE	MOUNTAIN BLUE
NATURAL	OCEAN TEAL	RED
ROYAL BLUE	SAGE	WHITE

Combed ring-spun cotton | Classic fit | Tear Away label | One-piece neck tape | Shoulder-to-shoulder tape



Honey moon



HY2000 | 2000 **T-Shirt**

100% Cotton
4XL, 5XL, 6XL, 7XL, 8XL, 10XL, 12XL, 15XL
190 g/m² Honeymoon

4XL, 5XL, 6XL, 7XL, 8XL, 10XL, 12XL

RED

4XL, 5XL, 6XL, 7XL, 8XL

KHAKI

4XL, 5XL, 10XL

NAVY

4XL, 5XL, 6XL

ORANGE

4XL, 5XL, 7XL, 8XL, 10XL, 12XL

ROYAL BLUE

4XL, 5XL, 12XL

WHITE

4XL, 5XL, 6XL, 7XL, 10XL

CAMOUFLAGE

5XL, 10XL

ANTHRACITE

5XL, 6XL, 7XL

BOTTLEGREEN

10XL

HEATHER GREY

Straight cut with side seams for a comfortable fit | Round neckline with rib collar | Woven honeymoon neckband and honeymoon label in the collar | Woven size label offset at the side of the neck | Set-in sleeves | Straight hemline | Soft, stretchy cotton jersey fabric



SWGL1 | GL1 **Men's Organic Cotton T-Shirt**
100% Cotton (Heather Grey: 92% Cotton / 8% Polyester)
S, M, L, XL, XXL
180 g/m² Starworld

ATOLL	BLACK	BOTTLE GREEN
BRIGHT RED	BURGUNDY	CARDINAL RED
DEEP NAVY	DEEP ROYAL	HEATHER GREY
INDIGO	KELLY GREEN	NATURAL
PURPLE	WHITE	

Organic Cotton | Crew neck | Seamless 1x1 rib collar | Taped neck and shoulders | Pre-shrunk | Trendy cut | Tubular Body |

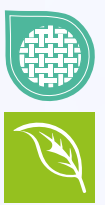

SW100_GL3 | GL3 **Organic Unisex T-Shirt**
100% Cotton
S, M, L, XL, XXL, 3XL
150 g/m² Starworld

S, M, L, XL, XXL, 3XL		
DEEP BLACK	DEEP NAVY	WHITE
S, M, L, XL, XXL		
APRICOT	AQUA	AZURE
BLUE MIST	CHARCOAL	DEEP ROYAL
FIESTA RED	GUNMETAL	KELLY GREEN
LIGHT PINK		

Organic Combed Cotton | Single Jersey | Pre-Shrunk | Tubular construction | Crew neck with seamless 1x1 rib collar with Elastane | Taped back neck | Tear off label

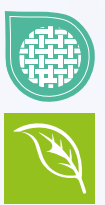

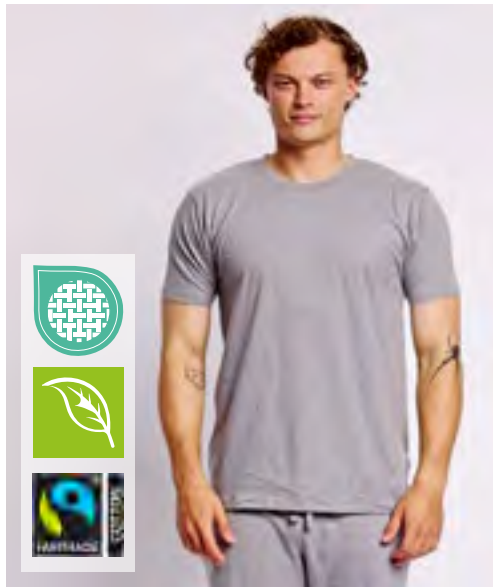

Neutral.
Certified Responsibility™



NE60001 | O60001 **Men's Classic T-Shirt**

100% Cotton
S, M, L, XL, XXL, 3XL
185 g/m²

Neutral

BLACK	BORDEAUX	BOTTLE GREEN	BROWN
CHARCOAL	DARK HEATHER	DUSTY INDIGO	DUSTY MINT
DUSTY PURPLE	DUSTY YELLOW	GREEN	LIGHT BLUE
LIGHT PINK	LIME	MILITARY	NATURE
NAVY	OKAY ORANGE	ORANGE	PINK
PURPLE	RED	ROYAL	SAND
SAPPHIRE	SPORT GREY	TEAL	WHITE
YELLOW			

Fairtrade-certified cotton | Certified organic combed cotton | Single jersey knit | Classic Fit | Short sleeves | Round neck | Neckband tape inside



Neutral.
Certified Responsibility™



NE80001 | O80001 **Ladies' Classic T-Shirt**

100% Cotton
XS, S, M, L, XL, XXL
180 g/m²

Neutral

BLACK	BORDEAUX	BOTTLE GREEN	BROWN
CHARCOAL	DARK HEATHER	DUSTY INDIGO	DUSTY MINT
DUSTY PURPLE	DUSTY YELLOW	GREEN	LIGHT BLUE
LIGHT PINK	LIME	MILITARY	NATURE
NAVY	OKAY ORANGE	ORANGE	PINK
PURPLE	RED	ROYAL	SAND
SAPPHIRE	SPORT GREY	TEAL	WHITE
YELLOW			

Fairtrade-certified cotton | Certified organic combed cotton | Single jersey knit | Classic Fit | Short sleeves | Round neck | Neckband tape inside



**BEST
SELLER**

daiber



JN002 | JN002 **Round-T Heavy**

100% Cotton
S, M, L, XL, XXL, 3XL, 4XL, 5XL
180 g/m²

James&Nicholson

S, M, L, XL, XXL, 3XL, 4XL, 5XL

ACID YELLOW	AQUA	ASH (HEATHER)
AUBERGINE	BLACK	BROWN
DARK GREEN	DARK GREY (SOLID)	DARK ORANGE
DARK ROYAL	FERN GREEN	GOLD YELLOW
GRAPHITE (SOLID)	GREY HEATHER	IRISH GREEN
KHAKI	LIGHT BLUE	LIGHT GREY
LIGHT YELLOW	LILAC	LIME GREEN
MINT	NAVY	OLIVE
ORANGE	PACIFIC	PETROL
PURPLE	RED	ROSE
ROYAL	SKY BLUE	STONE
TOMATO	TURQUOISE	WHITE
WINE	YELLOW	

S, M, L, XL, XXL, 3XL, 4XL

PINK

Comfortable T-shirt made of durable single jersey | Combed, ring-spun cotton | Round neckline with elastane | Neck tape | No side seams | Double needle stitching at shoulders, neckline and armholes

BASIC - HEAVYWEIGHT - 180 GSM MINIMUM



RTP03270 | 03270

Men's Tempo T-Shirt 185 gsm (Pack of 10)

100% Cotton (Grey Melange: 85% Cotton / 15% Viscose)

S, M, L, XL, XXL, 3XL

185 g/m²

RTP Apparel

DEEP BLACK

WHITE

Ringspun cotton | Pre-treated T-Shirt for digital printing | Crew neck | Tubular | Enzyme treatment for soft feel | Ribbed collar | Taped neck | Organic Cotton | No Label at neckline | Tearaway® label on side seaming / shoulder | Sold in packs only | No return possible | The printing area is located 5 cm from the bottom of the collar, in the middle of the front of the shirt | Printing area (height x width) Size: S (49 x 34 cm), M (51 x 36 cm), L (52 x 38 cm), XL (52 x 40 cm), XXL (55 x 42 cm), 3XL (58 x 44 cm) | Notes on storage and handling: stable temperature lower than 30°C, humidity around 65%, dust-free environment, careful handling (do not rub/stretch) | Printing possible with all conventional digital textile direct printing machines, not suitable for machines with integrated pre-treatment | Additional printing information: the drier the cotton, the better the colour brilliance. If the shirts are stored in a room with high humidity, it is advisable to pre-press the shirt 3-5 seconds before printing. The shirt can be pre-pressed and you can start printing immediately or within the next 30 minutes.



Z180F | R-180F-0

Ladies' Authentic Classic T

100% Cotton (Light Oxford: 93% Cotton / 7% Viscose)

XS, S, M, L, XL, XXL

180 g/m² (White: 175 g/m²)

Russell

BLACK

BRIGHT ROYAL

CLASSIC RED

CONVOY GREY (SOLID)

FRENCH NAVY

LIGHT OXFORD (HEATHER)

NATURAL

WHITE

Crew neck | Collar with 1x1 rib stitch and single-needle quilting | Shaped side seams for a feminine fit | Shoulder-to-shoulder neck tape | Tear-away label



Z180 | R-180M-0

Authentic Classic T

100% Cotton (Light Oxford: 93% Cotton / 7% Viscose)

XS, S, M, L, XL, XXL, 3XL, 4XL

180 g/m² (White: 175 g/m²)

Russell

BLACK	BOTTLE GREEN	BRIGHT ROYAL
CLASSIC RED	CONVOY GREY (SOLID)	FRENCH NAVY
INDIGO	MINERAL BLUE	MOCHA
NATURAL	OLIVE	WHITE

XS, S, M, L, XL, XXL		
AZURE BLUE	BRIGHT RED	BURGUNDY
LIGHT OXFORD (HEATHER)	POWDER ROSE	PURPLE
SKY	TAN	YELLOW

Ring-spun cotton | Tubular construction for good shape retention (Light Oxford colour with side seams) | Shoulder-to-shoulder neck tape | Top stitched seam on neck | Double needle stitching at sleeves and waistband | Fashionable 1x1 rib-neck



STEDMAN.**S185** | ST2100**Comfort-T**

100% Cotton (Grey Heather: 85% Cotton / 15% Viscose)

S, M, L, XL, XXL, 3XL, 4XL, 5XL185 g/m²

Stedman®

S, M, L, XL, XXL, 3XL, 4XL, 5XL

BLACK OPAL	BLUE MIDNIGHT	BORDEAUX	BOTTLE GREEN
BRIGHT ROYAL	GREY HEATHER	KELLY GREEN	MARINA BLUE
NATURAL	NAVY BLUE	ORANGE	SCARLET RED
SLATE GREY (SOLID)	SUNFLOWER YELLOW	WHITE	

S, M, L, XL, XXL, 3XL

LIGHT BLUE	REAL GREY	YELLOW
------------	-----------	--------

Ring-spun cotton | Single jersey | Taped shoulder-to-shoulder | Tubular | Washable up to 40 °C |

STEDMAN.**S2160** | ST2160**Comfort-T Women**

100% Cotton (Grey Heather: 85% Cotton / 15% Viscose)

XS, S, M, L, XL, XXL, 3XL185 g/m²

Stedman®

XS, S, M, L, XL, XXL, 3XL

BLACK OPAL	WHITE
------------	-------

S, M, L, XL, XXL

BRIGHT ROYAL	GREY HEATHER	NAVY BLUE	SCARLET RED
--------------	--------------	-----------	-------------

Ring-spun cotton | Neck tape | Side seams | Washable at 40°C

STEDMAN.**S7000** | ST7000**Unisex Lux T-Shirt**

100% Cotton

XS, S, M, L, XL, XXL, 3XL, 4XL, 5XL180 g/m²

Stedman®

XS, S, M, L, XL, XXL, 3XL, 4XL, 5XL

BLACK OPAL	GREY HEATHER	NAVY BLUE
WHITE		

XS, S, M, L, XL, XXL, 3XL

BLUE MIDNIGHT	BOTTLE GREEN	BRIGHT ROYAL
DARK DENIM HEATHER	DARK GREY HEATHER	KELLY GREEN
ORANGE	SCARLET RED	SLATE GREY (SOLID)
SUNFLOWER YELLOW		

100% ring-spun, combed cotton (Single jersey) | Unisex round neck T-shirt | With side seams | Woven premium large label in neck | Tear-away care label in the side seam

GILDAN®



G65000 | 65000 Softstyle® Midweight Adult T-Shirt

100% Cotton
S, M, L, XL, XXL, 3XL, 4XL, 5XL
183 g/m² (White: 180 g/m²)

Gildan

S, M, L, XL, XXL, 3XL, 4XL, 5XL									
IRISH GREEN	NAVY	PITCH BLACK	RED	ROYAL	SPORT GREY (HEATHER)	WHITE			
S, M, L, XL, XXL, 3XL									
BROWN SAVANA	CHARCOAL (SOLID)	DAISY	GRAPHITE HEATHER	HELICONIA	LIGHT BLUE	MAROON	MUSTARD	ORANGE	
PARAGON	SAGE	SAND	SAPPHIRE	STONE BLUE	VIOLET				

Made with our soft ring spun cotton and cotton blends | Softstyle Midweight features high stitch density fabric that offers a smooth printing surface, ideal for DTG | Non-topstitched, classic width, rib collar | Taped neck and shoulders for comfort and durability | Modern classic fit, tubular body | High-performing black tear-away label

BEST
SELLER



B&C
BE INSPIRED



BCTU03T | TU03T T-Shirt #E190

100% Cotton (Sport Grey: 85% Cotton / 15% Viscose), (Ash: 99% Cotton / 1% Viscose)

XS, S, M, L, XL, XXL, 3XL, 4XL, 5XL

185 g/m²

B&C BE INSPIRED

XS, S, M, L, XL, XXL, 3XL, 4XL, 5XL

BLACK	NAVY	RED
ROYAL BLUE	SPORT GREY (HEATHER)	WHITE
XS, S, M, L, XL, XXL, 3XL		
APRICOT	ASH (HEATHER)	ATOLL
BOTTLE GREEN	BROWN	BURGUNDY
CHOCOLATE	COBALT BLUE	DARK GREY (SOLID)
DIVA BLUE	FIRE RED	GOLD
KELLY GREEN	MILLENNIAL LILAC	MILLENNIAL MINT
NATURAL	NAVY BLUE	ORANGE
ORCHID GREEN	ORCHID PINK	PACIFIC GREY
PIXEL LIME	RADIANT PURPLE	SAND
SKY BLUE	SOLAR YELLOW	SORBET
STONE BLUE	SUNSET ORANGE	SWIMMING POOL
URBAN KHAKI	URBAN ORANGE	URBAN PURPLE
USED BLACK		

Pre-shrunk ring-spun cotton | Tubular construction | Thin collar rib | Back necktape | Satin label | By buying this product from B&C you're supporting responsible cotton production through Better Cotton*. B&C, sourcing 100% More Sustainable fibres for all cotton-based products. *This product is sourced via a system of mass balance and therefore may not contain Better Cotton

BEST
SELLER



B&C
BE INSPIRED



BCTW04T | TW04T Women's T-Shirt #E190

100% Cotton (Sport Grey: 85% Cotton / 15% Viscose), (Ash: 99% Cotton / 1% Viscose)

XS, S, M, L, XL, XXL, 3XL

185 g/m²

B&C BE INSPIRED

XS, S, M, L, XL, XXL, 3XL

BLACK	NAVY	RED
ROYAL BLUE	SPORT GREY (HEATHER)	WHITE
XS, S, M, L, XL, XXL		
APRICOT	ASH (HEATHER)	ATOLL
BOTTLE GREEN	BROWN	BURGUNDY
CHOCOLATE	COBALT BLUE	DARK GREY (SOLID)
DIVA BLUE	FIRE RED	GOLD
KELLY GREEN	MILLENNIAL LILAC	MILLENNIAL MINT
NATURAL	NAVY BLUE	ORANGE
ORCHID GREEN	ORCHID PINK	PACIFIC GREY
PIXEL LIME	RADIANT PURPLE	SAND
SKY BLUE	SOLAR YELLOW	SORBET
STONE BLUE	SUNSET ORANGE	SWIMMING POOL
URBAN KHAKI	URBAN ORANGE	URBAN PURPLE
USED BLACK		

Pre-shrunk ring-spun cotton | Side seams | Thin collar rip | Satin label | By buying this product from B&C you're supporting responsible cotton production through Better Cotton*. B&C, sourcing 100% More Sustainable fibres for all cotton-based products. *This product is sourced via a system of mass balance and therefore may not contain Better Cotton

■ BASIC - HEAVYWEIGHT - 180 GSM MINIMUM



TEE JAYS



TJ8005 | 8005 **Fashion Sof Tee**

100% Cotton
S, M, L, XL, XXL, 3XL
185 g/m²

Tee Jays

BLACK DARK GREY (SOLID) NAVY WHITE

Ringspun combed Cotton | Two-layer collar with elastane | Shoulder-to-shoulder neck tape | Double preshrunk Cotton | Enzyme washed | Silicone treatment | Long fiber Cotton | Double stitched | Washable at 60 degrees



TEE JAYS



TJ8050 | 8050 **Women's Sof Tee**

100% Cotton
S, M, L, XL, XXL, 3XL
185 g/m²

Tee Jays

BLACK DARK GREY (SOLID) NAVY WHITE

Ringspun combed Cotton | Two-layer collar with elastane | Shoulder-to-shoulder neck tape | Double stitched | Enzyme washed | Silicone treatment | Long fiber Cotton | Double preshrunk Cotton | Washable at 60 degrees



promodoro



E3000 | 3000/3099 **Men's Premium-T**

100% Cotton (Sports Grey: 85% Cotton / 15% Viscose)
XS, S, M, L, XL, XXL, 3XL, 4XL, 5XL, 6XL, 7XL, 8XL
180 g/m²

Promodoro

XS, S, M, L, XL, XXL, 3XL, 4XL, 5XL, 6XL, 7XL, 8XL

BLACK

XS, S, M, L, XL, XXL, 3XL, 4XL, 5XL

ALASKAN BLUE	ASH (HEATHER)	BABY BLUE
BROWN	BURGUNDY	CHARCOAL (SOLID)
CHERRY BERRY	FIRE RED	FOREST
GOLD	GRAPHITE (SOLID)	JADE
KELLY GREEN	KHAKI	NAVY
NEW LIGHT GREY (SOLID)	ORANGE	ROYAL
SPORTS GREY (HEATHER)	STEEL GREY (SOLID)	TURQUOISE
WHITE	WILD LIME	

Double-needle stitching on collar and all hems | Neck tape | Elastane collar | Single jersey | Ring-spun, combed cotton | Tubular construction |





NEW



E31000 | 3100 **Unisex Premium-T Neo**
100% Cotton
XS, S, M, L, XL, XXL, 3XL, 4XL, 5XL
250 g/m² Promodoro

BACK TO NATURE	BLACK	BURGUNDY	DUSTY KHAKI
GRAPHITE (SOLID)	LIGHT BLUE	NAVY	WHITE

Shoulder taping | Heavy jersey



NEW



BY308 | BY308 **Cotton Loose Tee**
100% Cotton
S, M, L, XL, XXL, 3XL, 4XL, 5XL
200 g/m² Build Your Brand

BLACK	MAGNET	PURPLE NIGHT	SAND
WHITE			

Relaxed, loose fit | Round neckline | Set-in sleeve

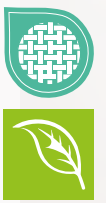

E3090 | 3090 **Men's Premium-T Organic**
100% Cotton
XS, S, M, L, XL, XXL, 3XL, 4XL, 5XL, 6XL, 7XL, 8XL
180 g/m² Promodoro

AZUR BLUE	BLACK	CHARCOAL (SOLID)
FIRE RED	FLAME	FOREST
FRENCH NAVY	KHAKI	LIGHT BLUE
LIME GREEN	STEEL GRAY	WHITE

100% certified organic cotton | Single jersey | Neutral size label



BEST
SELLER

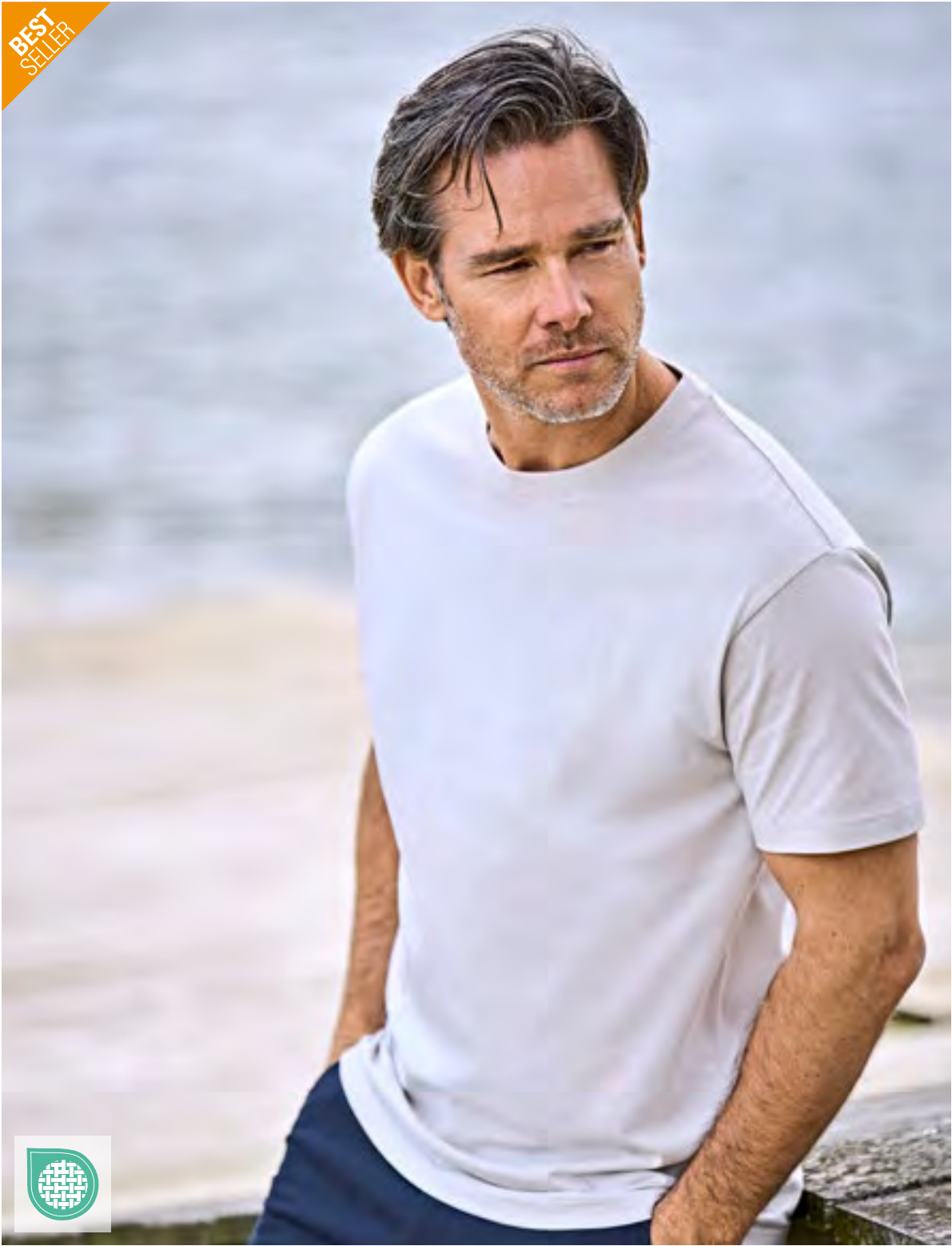

TJ8000 | 8000

Men's Sof Tee

100% Cotton (Heather Grey: 85% Cotton / 15% Viscose)
S, M, L, XL, XXL, 3XL, 4XL, 5XL
185 g/m²

Tee Jays

S, M, L, XL, XXL, 3XL, 4XL, 5XL

BLACK | DARK GREY (SOLID) | NAVY | RED | ROYAL | WHITE

S, M, L, XL, XXL, 3XL

CEMENT | DARK GREEN | FOREST GREEN | HEATHER GREY | KIT | OCEAN BLUE | OLIVE | POWDER GREY

Ringspun combed Cotton | Two-layer collar with elastane | Shoulder-to-shoulder neck tape | Double stitched | Enzyme washed | Silicone treatment | Long fiber Cotton | Double preshrunk Cotton | Washable at 60 degrees

NEW



TJ1150 | 1150 **Urban Luxury Tee**

100% Cotton
XS, S, M, L, XL, XXL, 3XL
185 g/m²

Tee Jays

BLACK	CEMENT	CRANBERRY	DARK GREEN	DARK GREY (SOLID)	ECRU	FLINT STONE	HEATHER GREY	INK BLUE
LEAF GREEN	MOSS	NAVY	OCEAN BLUE	POWDER GREY	RED	ROYAL	SUNSHINE	WHITE

Ringspun combed organic Cotton | Regular fit | Two-layer collar | Shoulder-to-shoulder neck tape in self fabric | Set-in sleeves | Preshrunk Cotton | Enzyme washed | Silicone treatment

NEW MORNING
STUDIOS

NEW



NM004 | NM004 **Heavy Oversized Tee**

100% Cotton
XS, S, M, L, XL, XXL, 3XL, 4XL, 5XL

New Morning Studios

- | | | | | | | |
|-------|---------------|--------|------|-------|------|-------|
| BLACK | LIGHT ASPHALT | MAGNET | NAVY | OLIVE | SAND | WHITE |
|-------|---------------|--------|------|-------|------|-------|

Oversized fit | Crew neck | Short, set-in sleeves



BELLA+CANVAS



CV3010 | 3010 **Unisex Heavyweight Tee**
100% Cotton (Athletic Heather: 90% Cotton / 10% Polyester)
XS, S, M, L, XL, XXL, 3XL
205 g/m² Canvas

ATHLETIC HEATHER	BLACK	DARK GREY
FOREST	MAROON	NATURAL
NAVY	SOFT PINK	TOAST
WHITE		

Airlume combed and ring-spun cotton (20 singles, 6.0 oz) | Unisex | Heavyweight | Side-seamed | Boxier, relaxed fit



BELLA+CANVAS



CV4610 | 4610 **Unisex Heavyweight Short Sleeve Tee**
100% Cotton
XS, S, M, L, XL, XXL, 3XL, 4XL
260 g/m² Canvas

ASPHALT (SOLID)	BLACK	DUST
WHITE		

Airlume combed and ring-spun cotton | 16 singles, 7.5 oz | Unisex | Heavyweight | Short sleeves



F181 61-044-0 Super Premium T		
100% Cotton (Ash Heather: 99% Cotton / 1% Polyester), (Heather Grey: 97% Cotton / 3% Polyester)		
S, M, L, XL, XXL, 3XL, 4XL, 5XL		
205 g/m² (White: 190 g/m²) Fruit of the Loom		
S, M, L, XL, XXL, 3XL, 4XL, 5XL		
BLACK	HEATHER GREY	NAVY
WHITE		
S, M, L, XL, XXL, 3XL		
BOTTLE GREEN	CLASSIC OLIVE	DEEP NAVY
LIGHT GRAPHITE (SOLID)	RED	ROYAL BLUE

Crew neck with cotton/Lycra® rib | Fine knit gauge for enhanced printability | Washable up to 60 °C | Shoulder-to-shoulder taping in the same colour

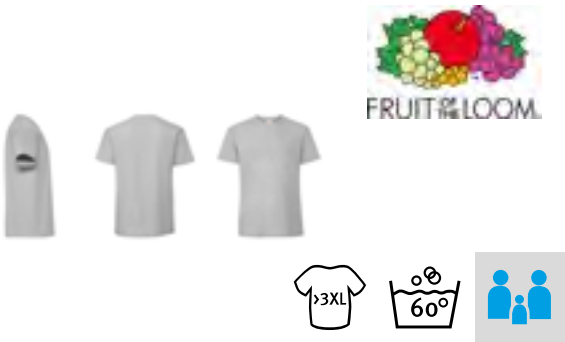

F185 61-422-0 Iconic 195 T		
100% Cotton (Ash Heather: 99% Cotton / 1% Polyester), (Heather Grey: 97% Cotton / 3% Polyester)		
S, M, L, XL, XXL, 3XL, 4XL, 5XL		
195 g/m² (White: 190 g/m²) Fruit of the Loom		
S, M, L, XL, XXL, 3XL, 4XL, 5XL		
BLACK	HEATHER GREY	NAVY
WHITE		
S, M, L, XL, XXL, 3XL		
AZURE BLUE	BOTTLE GREEN	BURGUNDY
CLASSIC OLIVE	COLLEGE GREEN	CRANBERRY
DARK PLUM	DEEP NAVY	DESERT SAND
FUCHSIA	KELLY GREEN	LIGHT GRAPHITE (SOLID)
MINERAL BLUE	MOUNTAIN BLUE	NATURAL
OCEAN TEAL	ORANGE	POWDER ROSE
RED	ROYAL BLUE	SAGE
SOFT LAVENDER	SUNFLOWER	TRUFFLE
ZINC (SOLID)		

100% combed ring-spun cotton | Soft handle | Washable up to 60 °C | Crew neck with cotton/elastane rib and twin needle stitching | Continuous neckband from shoulder-to-shoulder



BEST
SELLER



GILDAN®

GILDAN
Ultra Cotton®



G2000 | 2000 Ultra Cotton™ Adult T-Shirt

100% Cotton (Ash Grey: 99% Cotton / 1% Polyester), (Sport Grey: 90% Cotton / 10% Polyester), (Dark Heather, Heather Cardinale, Heather Navy, Safety Green, Safety Orange, Safety Pink: 50% Cotton / 50% Polyester)

S, M, L, XL, XXL, 3XL, 4XL, 5XL

203 g/m² (White: 193 g/m²)

Gildan

S, M, L, XL, XXL, 3XL, 4XL, 5XL

ASH GREY (HEATHER)	BLACK	CHARCOAL (SOLID)
DARK HEATHER	NAVY	ORANGE
PURPLE	RED	ROYAL
SAFETY GREEN	SAFETY ORANGE	SPORT GREY (HEATHER)
WHITE		

S, M, L, XL, XXL, 3XL

AZALEA	BLUE DUSK	CARDINAL RED
CAROLINA BLUE	CHERRY RED	CORNSILK
DAISY	DARK CHOCOLATE	FOREST GREEN
GOLD	HEATHER CARDINAL	HEATHER NAVY
HELICONIA	ICE GREY (SOLID)	INDIGO BLUE
IRIS	IRISH GREEN	JADE DOME
KELLY GREEN	KIWI	LIGHT BLUE
LIGHT PINK	LIME	MAROON
METRO BLUE	MILITARY GREEN	NATURAL
OLIVE	ORCHID	PISTACHIO
PRAIRIE DUST	SAND	SAPPHIRE
SKY	STONE BLUE	TAN
TANGERINE	TEXAS ORANGE	VEGAS GOLD

Unisex | Ultra Cotton provides structure and durability | Very soft | Heavyweight fabric | Taped neck and shoulders for comfort and durability | Non-topstitched, classic width, rib collar | Classic fit, tubular body | Transitioning to high-performing black recycled tear-away label



BEST
SELLER



GILDAN®

GILDAN
HAMMER



GH000 | H000 Hammer Adult T-Shirt

100% Cotton (Graphite Heather: 50% Cotton / 50% Polyester), (Sport Grey: 90% Cotton / 10% Polyester)

S, M, L, XL, XXL, 3XL, 4XL

203 g/m² (White: 193 g/m²)

Gildan

BLACK	CHALKY MINT	CHAMBRAY
CORAL SILK	GRAPHITE HEATHER	LAGOON BLUE
LIGHT PINK	OFF WHITE	OLIVE
SPORT DARK GREEN	SPORT DARK NAVY	SPORT GREY (HEATHER)
SPORT ROYAL	SPORT SCARLET RED	WHITE

Unisex | Ring Spun Cotton | Comfortable + durable, high stitch density fabric that provides a heavier weight and a great printing surface | Non-topstitched, classic width, rib collar | Taped neck and shoulders for comfort and durability | Modern classic fit, tubular body | High-performing black tear-away label



BASIC - HEAVYWEIGHT - 180 GSM MINIMUM



F182 | 61-212-0

Heavy Cotton T

100% Cotton (Heather Grey: 97% Cotton / 3% Polyester)

S, M, L, XL, XXL, 3XL

195 g/m² (White: 185 g/m²)

Fruit of the Loom

BLACK

HEATHER GREY

NAVY

WHITE

Rib crew neck with self-coloured neck tape | Classic fit and style

P201 | M201

Unisex Oversized Heavy T

100% Cotton

XS, S, M, L, XL, XXL, 3XL

220 g/m²

Mantis

BLACK

NATURAL

WHITE

100% (Organic or In-Conversion) Cotton | Single Jersey | Oversized unisex fit | Soft heavyweight | Drop shoulders | Deep hem with twin needle on body and sleeves | Chunky 1x1 rib collar | Tear-off back neck label | Care label with QR code to follow supply chain and check positive impact of buying organic

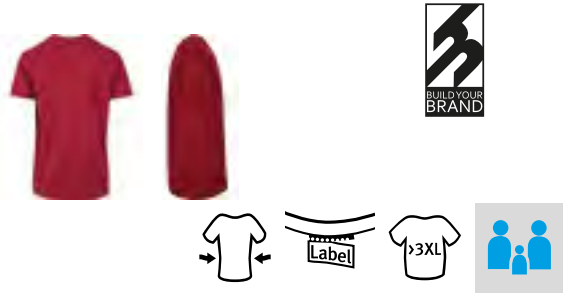

BY004 | BY004

T-Shirt Round Neck

100% Cotton (Grey: 90% Cotton / 10% Viscose), (Charcoal: 60% Cotton / 40% Polyester)

XS, S, M, L, XL, XXL, 3XL, 4XL, 5XL

200 g/m²

Build Your Brand

XS, S, M, L, XL, XXL, 3XL, 4XL, 5XL		
BALTIC BLUE	BARK	BERYL BLUE
BLACK	BOTTLE GREEN	BURGUNDY
CHARCOAL (HEATHER)	CITY RED	COBALT BLUE
DARK SHADOW	DUSTY BLUE	FOREST GREEN
FROZEN YELLOW	GRASS GREEN	HEATHER GREY
HEAVEN BLUE	HIBISKUS PINK	HORIZON BLUE
INTENSE BLUE	LIGHT ASPHALT	LIGHT NAVY
LILAC	MAGNET	NAVY
NEO MINT	OCEAN BLUE	OLIVE
PARADISE ORANGE	PINK MARSHMALLOW	RETRO GREEN
SAND	SOFT APRICOT	SOFT SALVIA
TAXI YELLOW	U. BEIGE	ULTRAVIOLETT
VINTAGE BLUE	WHITE	

S, XL
READY FOR DYE

Single jersey | Neutral size label without branding, neck print possible | Set-in sleeve | Neck tape | Neck rib | Double stitching finishing at bottom | Long and small fitted



BEST
SELLERSOL'S[®]
the fair spirit**L191** | 11502**Women's Imperial T-Shirt**

100% Cotton (Grey Melange: 85% Cotton / 15% Viscose), (Ash: 98% Cotton / 2% Viscose)

S, M, L, XL, XXL, 3XL190 g/m²

SOL'S

S, M, L, XL, XXL, 3XL

ABSOLUTE WHITE	AQUA	ASH (HEATHER)	BOTTLE GREEN
DARK GREY (SOLID)	DEEP BLACK	DENIM	FRENCH NAVY
GOLD	GREY MELANGE	KELLY GREEN	MOUSE GREY (SOLID)
NAVY	ORANGE	RED	ROYAL BLUE 241
WHITE			

S, M, L, XL, XXL

APPLE GREEN	ATOLL BLUE	BURGUNDY	CANDY PINK
CARIBBEAN BLUE	CHOCOLATE	DARK PURPLE	EMERALD
FUCHSIA	KHAKI	LEMON	OFF WHITE
ORCHID PINK	SKY BLUE		

Reinforcing tape at neck | Rib collar, cut and sewn | Semi-combed ringspun cotton

L190 | 11500**Imperial T-Shirt**

100% Cotton (Grey Melange: 85% Cotton / 15% Viscose), (Ash: 98% Cotton / 2% Viscose)

XS, S, M, L, XL, XXL, 3XL, 4XL, 5XL190 g/m²

SOL'S

XS, S, M, L, XL, XXL, 3XL, 4XL, 5XL

ABSOLUTE WHITE	AQUA	ASH (HEATHER)	BOTTLE GREEN
DARK GREY (SOLID)	DEEP BLACK	DENIM	FRENCH NAVY
GOLD	GREY MELANGE	KELLY GREEN	MOUSE GREY (SOLID)
NAVY	ORANGE	PURE GREY	RED
ROYAL BLUE 241	SKY BLUE	WHITE	

S, M, L, XL, XXL, 3XL

ANCIENT PINK	APPLE GREEN	ARMY	ATOLL BLUE
BLUE	BURGUNDY	CANDY PINK	CARIBBEAN BLUE
CHILI RED	CREAM	DARK KHAKI	EARTH
EMERALD	FUCHSIA	HIBISCUS	ICE BLUE
LEMON	LIGHT GREY (SOLID)	LIGHT PURPLE	OFF WHITE
ORCHID PINK	PETROLEUM BLUE	SAGE GREEN	SAND
TERRACOTTA	ZINC (SOLID)		

S, M, L, XL, XXL

TANGO RED	ULTRAMARINE
-----------	-------------

XS, S, M, L, XL, XXL, 3XL

CHOCOLATE	DARK PURPLE	KHAKI
-----------	-------------	-------

Semi-combed ringspun cotton | Reinforcing tape at neck | Elastane rib collar | Tubular fabric | Heavy jersey



ROLY



TEE JAYS

RY6560 | CA6560 **Bull Oversize Unisex T-Shirt**

100% Cotton
XS, S, M, L, XL, XXL, 3XL
220 g/m²

Roly

BLACK 02	FIRE ORANGE 316	JADE 278	MIST GREEN 264
PALE RED 168	PLUM RED 643	VINTAGE WHITE 132	WHITE 01
ZEN BLUE 263			

Oversized | Round neck made from 2x1 rib stitch with matching concealed seams | Side seams | Wide double stitching on the cuffs and hem

TJ1160 | 1160 **Urban Loose Fit Tee**

100% Cotton
XS, S, M, L, XL, XXL, 3XL
220 g/m²

Tee Jays

BLACK	CEMENT	INK BLUE	OCEAN BLUE
POWDER GREY	WHITE		

Organic, ringspun combed Cotton | Loose fit | Wide 1x1 rib with double stitching | Set-in sleeves | Double preshrunk Cotton | Long fiber Cotton | Enzyme washed | Silicone treatment



ROLY



RY6681 | CA6681 **Stafford T-Shirt**

100% Cotton
S, M, L, XL, XXL, 3XL, 4XL, 5XL
190 g/m²

Roly

S, M, L, XL, XXL, 3XL, 4XL, 5XL

BLACK 02	WHITE 01
----------	----------

S, M, L, XL, XXL, 3XL

ARMY GREEN 15	BOTTLE GREEN 56	CHRYSANTHEMUM RED 262
CLAY ORANGE 266	DARK LEAD 46	DENIM BLUE 86
DUSTY BLUE 267	GARNET RED 57	GRASS GREEN 83
GREEK ORANGE 265	KELLY GREEN 20	LAVENDER 268
LIGHT PINK 48	MIST GREEN 264	OASIS GREEN 114
OPAL 160	ORANGE 31	PURPLE 71
RIVIERA BLUE 261	ROSETTE 78	SAND 07
SKY BLUE 10	STONE GREY 108	TURQUOISE 12
VENTURE GREEN 152	VINTAGE WHITE 132	WASHED BLUE 126
YELLOW 03	ZEN BLUE 263	

S, M, L, XL, XXL, 3XL, 4XL

HEATHER GREY 58	NAVY BLUE 55	RED 60
ROYAL BLUE 05		

Short-sleeved | Double-layer rounded collar | Shoulder-to-shoulder neck tape | Tubular | Tear-out label | Enzyme wash





TEE JAYS



TJ520 | 520 Men's Interlock Tee

100% Cotton

S, M, L, XL, XXL, 3XL, 4XL, 5XL

220 g/m²

Tee Jays

S, M, L, XL, XXL, 3XL, 4XL, 5XL

BLACK	DARK GREY (SOLID)	NAVY	WHITE
-------	-------------------	------	-------

S, M, L, XL, XXL, 3XL

CEMENT	CLAY	DARK OLIVE	DEEP GREEN
DEEP RED	FLINT STONE	FOREST GREEN	ICE BLUE
INDIGO	KIT	LEAF GREEN	OCEAN BLUE
POWDER GREY	RED	STONE	WINE

Ringspun combed organic Cotton | Double stitched | Enzyme washed | Silicone treatment | Double preshrunk | Long fiber Cotton | Washable at 60 degrees

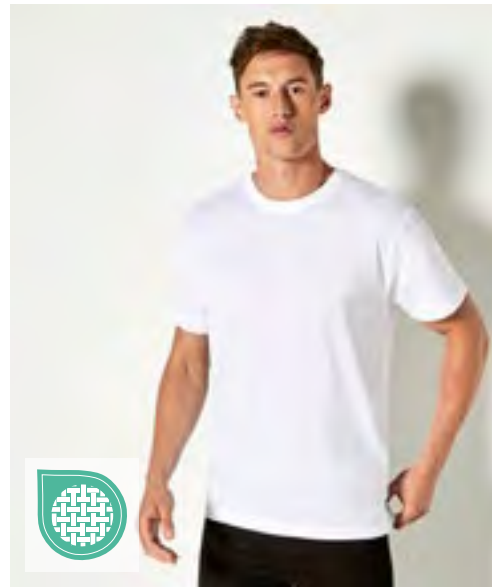

xpres
POWERING PERSONALIZATION

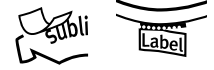

XP520 | XP520R Men's Subli Plus® T-Shirt

100% Polyester

S, M, L, XL, XXL, 3XL

210 g/m²

Xpres

WHITE

Moisture management finish | 1x1 Rib neck | Self fabric taped back neck | Twin needle stitching around hem and cuffs | Removable Xpres printed back neck label | Care label in side seam | Taped shoulder seams

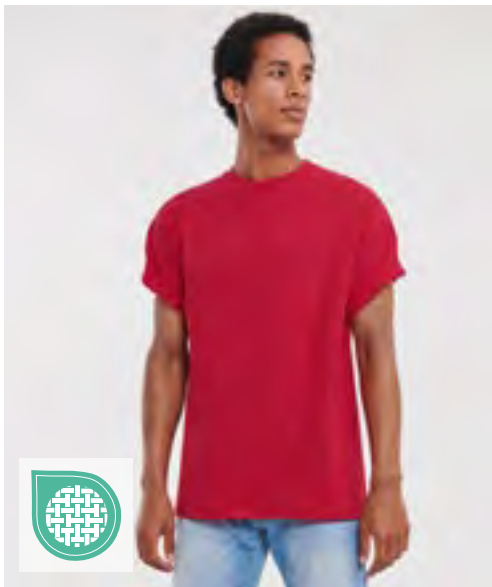

RUSSELL



Z215 | R-215M-0 Adults' Classic Heavy T

100% Cotton

S, M, L, XL, XXL

215 g/m² (White: 210 g/m²)

Russell

BLACK	BRIGHT ROYAL	CLASSIC RED	FRENCH NAVY
-------	--------------	-------------	-------------

WHITE

Combed, ring-spun cotton | Top stitched seam on neck | Tubular construction for shape retention | Shoulder-to-shoulder neck tape | Fashionable 1x1 rib-neck

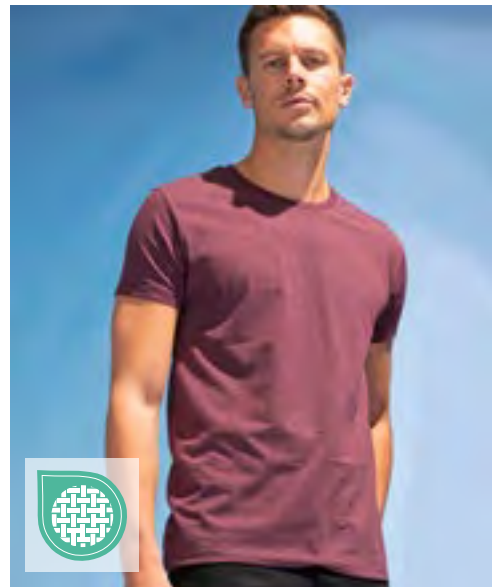

SOL'S
the fair spirit



L189 | 00580 Imperial Fit T-Shirt

100% Cotton (Grey Melange: 85% Cotton / 15% Viscose), (Charcoal Melange, Heather Oxblood, Heather Khaki, Heather Denim: 60% Cotton / 40% Polyester)

S, M, L, XL, XXL

190 g/m²

SOL'S

CHARCOAL MELANGE	DEEP BLACK	FRENCH NAVY	GREY MELANGE
HEATHER DENIM	HEATHER KHAKI	WHITE	

100% semi-combed ring-spun cotton | Reinforcing tape at neck | Elastane rib collar round collar | Cut and sewn | Fitted cut | Brandless size label at neckline

■ BASIC - SLEEVELESS



XO1450 | 1450

Men's Roundneck Tanktop

100% Cotton

XS, S, M, L, XL, XXL, 3XL

140 g/m²

X.O by Promodoro

■ AZUR BLUE

■ BERRY

■ BLACK

■ WHITE

Combed cotton | Elegant and soft feel | Elastic | Collar rim in self fabric | Neutral size label | Reinforced shoulder seams | Twin needle stitching features | Side seams | Slim-fit cut

BCTM200 | TM200

Vest Athletic Move

100% Cotton (Sport Grey: 85% Cotton / 15% Viscose)

M, L, XL, XXL

145 g/m²

B&C BE INSPIRED

■ BLACK

■ NAVY

■ RED

■ ROYAL BLUE

■ SPORT GREY (HEATHER)

■ WHITE

Pre-shrunk ring-spun cotton | Deep round neck with piping in self fabric | Piping in self fabric at armholes | Bottom hem with double topstitching | Tubular construction | By buying this product from B&C you're supporting responsible cotton production through Better Cotton*. B&C, sourcing 100% More Sustainable fibres for all cotton-based products. *This product is sourced via a system of mass balance and therefore may not contain Better Cotton



BCTM072 | TM072

Inspire Tank T / Men_°

100% Cotton (Sports Grey: 90% Cotton / 10% Viscose)

S, M, L, XL, XXL, 3XL

140 g/m²

B&C BE INSPIRED

■ BLACK

■ COBALT BLUE

■ FIRE RED

■ SPORT GREY (HEATHER)

■ WHITE

Pre-shrunk ring-spun combed certified Organic or Organic In Conversion Cotton | "B&C No Label" solution for easy rebranding | Medium fit | Binding collar | Tear Away label (made of Recycled paper) | B&C, sourcing 100% More Sustainable fibres for all cotton-based products |



BCTW073 | TW073

Inspire Tank T / Women_°

100% Cotton (Sports Grey: 90% Cotton / 10% Viscose)

XS, S, M, L, XL, XXL

140 g/m²

B&C BE INSPIRED

■ BLACK

■ COBALT BLUE

■ FIRE RED

■ SPORT GREY (HEATHER)

■ WHITE

Pre-shrunk ring-spun combed certified Organic or Organic In Conversion Cotton | "B&C No Label" solution for easy rebranding | Medium fit | Thin self-binding collar | Tear Away label (made of Recycled paper) | Side seams | B&C, sourcing 100% More Sustainable fibres for all cotton-based products



BY089 | BY089

Ladies' Merch Top

100% Cotton

XS, S, M, L, XL, XXL, 3XL

150 g/m²

Build Your Brand

■ BLACK

Classic yet slightly longer cut | Form fitted

**E1050** | 1050**Men's Athletic-T**

100% Cotton

S, M, L, XL, XXL, 3XL, 4XL, 5XL150 g/m²

Promodoro

BLACK	FIRE RED	GOLD
NAVY	ROYAL	STEEL GREY (SOLID)
WHITE	WILD LIME	

Trimmed neckline and sleeves | Twin needle stitching at hem | Single jersey | Combed cotton

**E1051** | 1051**Women's Tank Top**

95% Cotton / 5% Elastane

XS, S, M, L, XL, XXL, 3XL180 g/m²

Promodoro

BLACK	BRIGHT ROSE	CHERRY BERRY
NAVY	STEEL GREY (SOLID)	WHITE

Form-fitting | Single jersey | Neutral size label | 95% combed cotton/5% elastane

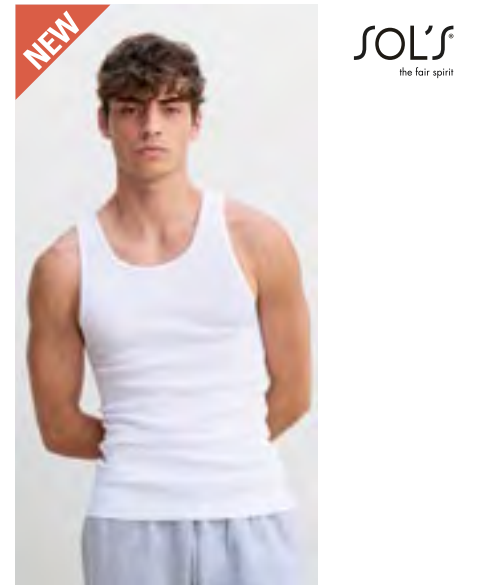
**L04452** | 04452**Unisex Tank Top Pablo**

100% Cotton

S, M, L, XL

SOL'S

WHITE

Combed ringspun cotton | 2x1 rib, 160 | Cut and sewn | Fitted cut with extremely soft fabric | Jersey bias binding at neckline and armholes for more comfort | Vintage overlock seams at bottom

**L172** | 11475**Women's Tank Top Jane**

100% Cotton

S, M, L, XL150 g/m²

SOL'S

DEEP BLACK	RED	ROYAL BLUE 241
WHITE		

Rib binding | Cut and sewn | Semi-combed ringspun cotton |

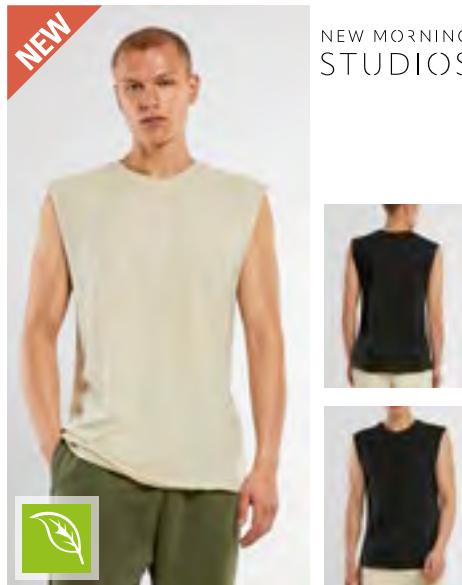
**NM016** | NM016**Sleeveless Tee**

100% Cotton

XS, S, M, L, XL, XXL, 3XL, 4XL, 5XL

New Morning Studios

BLACK	LIGHT ASPHALT	MAGNET
NAVY	OLIVE	SAND
WHITE		

Loose fit | Crew neck | Sleeveless

**S2810** | ST2810**Comfort Tank Top**

100% Cotton (Grey Heather: 85% Cotton / 15% Viscose)

S, M, L, XL, XXL, 3XL160 g/m²

Stedman®

BLACK OPAL	GREY HEATHER	WHITE
------------	--------------	-------

Ring-spun cotton | Single jersey | Body fit | Neck drop and armholes with binding | Side seams | Premium woven size label in the collar | Tear-away care label in the side seam | Washable up to 40 °C

BASIC - SLEEVELESS



BYBB011 | BB011 **Basic Tank**

100% Cotton
XS, S, M, L, XL, XXL, 3XL, 4XL, 5XL
140 g/m² Build Your Brand Basic

BLACK	BURGUNDY	CHARCOAL
COBALTBLEU	HEATHER GREY	NAVY
OLIVE	SAND	TAXI YELLOW
WHITE		

Single jersey | Regular fit | Crew neck



BY003 | BY003 **Jersey Big Tank**

100% Cotton (Grey: 90% Cotton / 10% Viscose),
(Charcoal: 60% Cotton / 40% Polyester)
S, M, L, XL, XXL, 3XL, 4XL, 5XL
140 g/m² Build Your Brand

BLACK	CHARCOAL (HEATHER)	HEATHER GREY
WHITE		

Single jersey | Neutral size label without branding,
neck print possible | Low cut piped armholes and
wide piped round neck | Double stitching finishing at
bottom | Long cut



L03980 | 03980 **Unisex Tank Top Crusader**

100% Cotton (Grey Melange: 85% Cotton /
15% Viscose)
XS, S, M, L, XL, XXL, 3XL
150 g/m² SOL'S

ARCTIC BLUE	DEEP BLACK	FRENCH NAVY
GREY MELANGE	PEACH	WHITE

Organic cotton - in conversion | Jersey 150 | Cut and
sewn | Trims at the neckline | Comfortable cut



NE61300 | O61300 **Men's Tank Top**

100% Cotton
S, M, L, XL, XXL, 3XL
155 g/m² Neutral

BLACK	NAVY	SPORT GREY
WHITE		

Fairtrade-certified cotton | Combed organic cotton |
Single jersey knit | Modern fit | Thick straps | Edge-
band on straps



NE81300 | O81300 **Ladies' Tank Top**

100% Cotton
XS, S, M, L, XL, XXL
155 g/m² Neutral

BLACK	NAVY	SPORT GREY
WHITE		

Fairtrade-certified cotton | Combed organic cotton |
Single jersey knit | Modern fit | Thick straps | Edge-
band on straps



S264 | ST2800 **Classic-T Tank Top**

100% Cotton
S, M, L, XL, XXL, 3XL
155 g/m² Stedman®

BLACK OPAL	WHITE
------------	-------

Ring-spun cotton | Collar with rib binding | Tubular |
Washable up to 40 °C |



SOL'S
the fair spirit

L01826 | 01826

Women's Justin Tank Top

100% Cotton (Grey Melange: 85% Cotton / 15% Viscose)

XS, S, M, L, XL, XXL

150 g/m²

SOL'S

DEEP BLACK **WHITE**

Racerback | Cut and sewn | Semi/combed ring-spun cotton | Fine rib binding



L171 | 11465

Men's Tank Top Justin

100% Cotton

S, M, L, XL, XXL, 3XL, 4XL, 5XL

150 g/m²

SOL'S

S, M, L, XL, XXL, 3XL, 4XL, 5XL

DEEP BLACK

FRENCH NAVY

GREY MELANGE

WHITE

S, M, L, XL, XXL

ATOLL BLUE

LEMON

ORANGE

RED

ROYAL BLUE 241

Rib binding | Tubular | Semi-combed ringspun cotton



GILDAN

GILDAN
Softstyle

G64200L | 64200L

Softstyle® Women's Tank Top

100% Cotton

S, M, L, XL, XXL

153 g/m² (White: 144 g/m²)

Gildan

AZALEA

BLACK

CHERRY RED

NAVY

SPORT GREY (HEATHER)

WHITE

Made with our soft ring spun cotton and cotton blends | Softstyle features high stitch density fabric that offers a smooth printing surface, ideal for DTG | Rib knit trim applied to neckline and armholes | Semi-fitted, side seamed body | High-performing black tear-away label



G64200 | 64200

Softstyle® Adult Tank Top

100% Cotton (Sport Grey: 90% Cotton / 10% Polyester)

S, M, L, XL, XXL

153 g/m² (White: 144 g/m²)

Gildan

BLACK

CHARCOAL (SOLID)

NAVY

RED

SPORT GREY (HEATHER)

WHITE

Made with our soft ring spun cotton and cotton blends | Softstyle features high stitch density fabric that offers a smooth printing surface, ideal for DTG | Self fabric trim applied to neckline and armholes | Semi-fitted, tubular body | High-performing black tear-away label |



■ BASIC - SLEEVELESS



miners
mate



MY310 | MY310 **my mate - Men's Tank Top**

100% Cotton (Heather Grey: 85% Cotton / 15% Viscose)

S, M, L, XL, XXL, 3XL

160 g/m²

Miners mate

BLACK	BURGUNDY	GREY SOLID	HEATHER GREY
NAVY	OLIVE	WHITE	

Classic fit | Ring-spun cotton | Single jersey | Removable „miners mate“ label | Neutral size label in collar, placed to the side | Pre-shrunk and enzyme-washed



miners
mate



MY320 | MY320 **my mate - Ladies' Tank Top**

95% Cotton / 5% Elasthan (Heather Grey: 80% Cotton / 15% Viscose / 5% Elasthan)

XS, S, M, L, XL, XXL

160 g/m²

Miners mate

BLACK	BURGUNDY	GREY SOLID	HEATHER GREY
NAVY	OLIVE	WHITE	

Body fit | Ring-spun cotton | Single jersey with elastane content | Removable „miners mate“ label | Neutral size label in collar, placed to the side | Pre-shrunk and enzyme-washed



F260 | 61-098-0 **Valueweight Athletic Vest**

100% Cotton (Heather Grey: 97% Cotton / 3% Polyester)

S, M, L, XL, XXL, 3XL, 4XL, 5XL

165 g/m² (White: 160 g/m²)

Fruit of the Loom

S, M, L, XL, XXL, 3XL, 4XL, 5XL		
BLACK	HEATHER GREY	WHITE
S, M, L, XL, XXL, 3XL		
DEEP NAVY	RED	ROYAL BLUE

Self-fabric binding to neck and armholes | Fine knit gauge for enhanced printability |

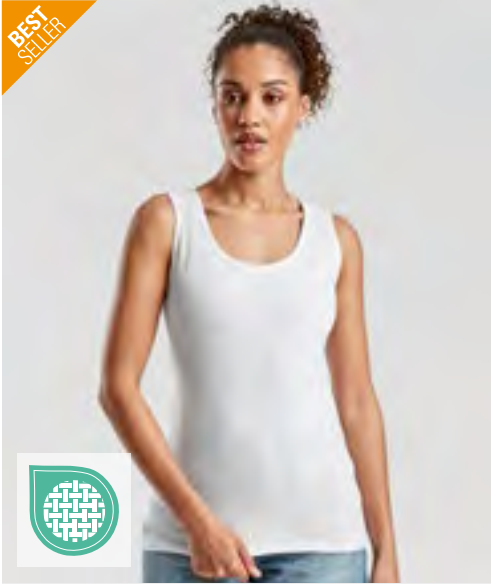

F262 | 61-376-0 **Ladies' Valueweight Vest**

100% Cotton (Heather Grey: 97% Cotton / 3% Polyester)

XS, S, M, L, XL, XXL

165 g/m² (White: 160 g/m²)

Fruit of the Loom

BLACK	WHITE
-------	-------

Shaped side seams for a feminine fit | Self-fabric binding to neck and armholes | Fine knit gauge for enhanced printability

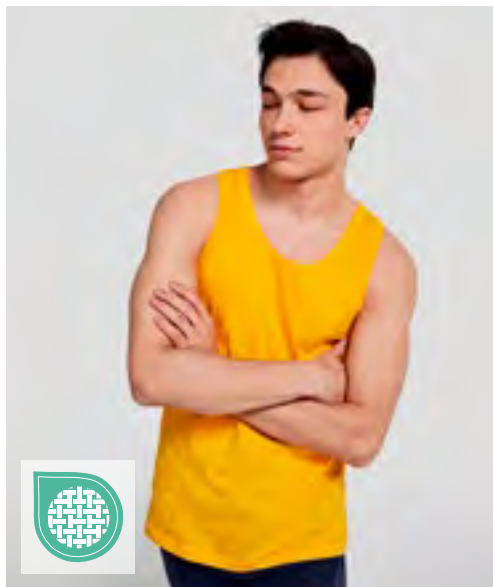
ROLY
**BEST
SELLER**

RY6545 | CA6545 Men's Texas Tank Top

100% Cotton (Heather Grey: 85% Cotton / 15% Viscose)

S, M, L, XL, XXL

 155 g/m²

Roly

BLACK 02	GOLDEN YELLOW 96	HEATHER GREY 58	NAVY BLUE 55
RED 60	ROYAL BLUE 05	WHITE 01	

Single jersey | Wide straps | Tailored fit | Jersey edging on neck and sleeve cuffs | Side stitches reinforced with four thread overlock seams | Tear-out label

ROLY

RY6535 | CA6535 Women's Brenda Tank Top

100% Cotton (Heather Grey: 85% Cotton / 15% Viscose)

S, M, L, XL, XXL

 160 g/m²

Roly

BLACK 02	CLAY ORANGE 266	DUSTY BLUE 267	ELECTRIC BLUE 99
HEATHER GREY 58	LAVENDER 268	MIST GREEN 264	RED 60
ROSETTE 78	TURQUOISE 12	WHITE 01	

Single jersey | Racer back tank top | Close-fitting with a low neck and wide sleeve neckline | Side seams | Tear-out label

NEW

HRM
Styled to impress, made to last

HRM210 | 210
Women's Premium Tanktop

95% Cotton / 5% Elastane

XS, S, M, L, XL, XXL, 3XL

 170 g/m²

HRM

BLACK	DARK GREY	NAVY
SAND	SKY BLUE	WHITE

Made from high-quality, ring-spun cotton | Very soft fabric | Lycra content makes the fabric especially flexible and stretchable. | Label-free | Very durable | Comfy feel

BASIC - LONGSLEEVE



F240 | 61-038-0 Valueweight Long Sleeve T

100% Cotton (Heather Grey: 97% Cotton / 3% Polyester), (Dark Heather Grey: 50% Cotton / 50% Polyester)
S, M, L, XL, XXL, 3XL, 4XL, 5XL
165 g/m² (White: 160 g/m²) Fruit of the Loom

S, M, L, XL, XXL, 3XL, 4XL, 5XL

BLACK

HEATHER GREY

WHITE

S, M, L, XL, XXL, 3XL

DARK GREY HEATHER

DEEP NAVY

LIGHT GRAPHITE (SOLID)

RED

ROYAL BLUE

Crew neck with cotton/Lycra® rib | Self neck tape | Fine knit gauge for enhanced printability



F243 | 61-428-0 Original Long Sleeve T

100% Cotton (Heather Grey: 97% Cotton / 3% Polyester)
S, M, L, XL, XXL, 3XL
145 g/m² (White: 135 g/m²) Fruit of the Loom

BLACK	WHITE
-------	-------

Rib crew neck with self-coloured neck tape | Fine knit gauge for enhanced printability



S290 | ST2130 Comfort-T Long Sleeve

100% Cotton (Grey Heather: 85% Cotton / 15% Viscose)
S, M, L, XL, XXL, 3XL
185 g/m² Stedman®

BLACK OPAL	GREY HEATHER	NAVY BLUE
WHITE		

Ring-spun cotton | Taped shoulder-to-shoulder | Tubular | No cuffs on sleeves | Washable up to 40 °C |



Z180L | R-180L-0 Authentic Classic L/S T-Shirt

100% Cotton
XS, S, M, L, XL, XXL, 3XL, 4XL
180 g/m² (White: 175 g/m²) Russell

BLACK	CONVOY GREY (SOLID)	FRENCH NAVY
WHITE		

100% ring-spun cotton | Classic fit | Single jersey | Shoulder-to-shoulder neck tape | 1x1 ribbed-knit collar with stitching | Tubular



L02075 | 02075 Women's Long Sleeve T-Shirt Imperial

100% Cotton (Grey Melange: 85% Cotton / 15% Viscose) (Charcoal Melange: 60% Cotton / 40% Polyester)
S, M, L, XL, XXL
190 g/m² SOL'S

BOTTLE GREEN	CHARCOAL MELANGE	DARK KHAKI
DEEP BLACK	FRENCH NAVY	GREY MELANGE
OXBLOOD	RED	WHITE

Ribbed round neck | Long sleeves | Cut and sewn | Fitted cut | Tape inside collar

BEST
SELLERB&C
BE INSPIRED**BCTU05T** | TU05T **Men's T-Shirt #E150 Long Sleeve**

100% Cotton (Sport Grey: 85% Cotton / 15% Viscose)

S, M, L, XL, XXL, 3XL, 4XL145 g/m²

B&C BE INSPIRED

S, M, L, XL, XXL, 3XL, 4XL

BLACK	NAVY	RED	ROYAL BLUE
SPORT GREY (HEATHER)	WHITE		

S, M, L, XL, XXL, 3XL

BEAR BROWN	BOTTLE GREEN	DARK GREY (SOLID)	MILLENNIAL PINK
ORANGE	URBAN KHAKI		

Pre-shrunk ring-spun cotton | Tubular construction | Thin collar rib | Back necktape | Satin label | By buying this product from B&C you're supporting responsible cotton production through Better Cotton*. B&C, sourcing 100% More Sustainable fibres for all cotton-based products. *This product is sourced via a system of mass balance and therefore may not contain Better Cotton |

B&C
BE INSPIRED**BCTW06T** | TW06T **Women's T-Shirt #E150 Long Sleeve**

100% Cotton (Sport Grey: 85% Cotton / 15% Viscose)

XS, S, M, L, XL, XXL, 3XL145 g/m²

B&C BE INSPIRED

XS, S, M, L, XL, XXL, 3XL

BLACK	NAVY	RED	ROYAL BLUE
SPORT GREY (HEATHER)	WHITE		

XS, S, M, L, XL, XXL

BEAR BROWN	BOTTLE GREEN	DARK GREY (SOLID)	MILLENNIAL PINK
ORANGE	URBAN KHAKI		

Pre-shrunk ring-spun cotton | Side seams | Thin collar rib | Satin label | By buying this product from B&C you're supporting responsible cotton production through Better Cotton*. B&C, sourcing 100% More Sustainable fibres for all cotton-based products. *This product is sourced via a system of mass balance and therefore may not contain Better Cotton

BEST
SELLERB&C
BE INSPIRED**BCTU07T** | TU07T **Men's T-Shirt #E190 Long Sleeve**

100% Cotton (Sport Grey: 85% Cotton / 15% Viscose)

S, M, L, XL, XXL, 3XL, 4XL185 g/m²

B&C BE INSPIRED

S, M, L, XL, XXL, 3XL, 4XL

BLACK	NAVY	RED	ROYAL BLUE
SPORT GREY (HEATHER)	WHITE		

S, M, L, XL, XXL, 3XL

BURGUNDY	DARK GREY (SOLID)	URBAN ORANGE	URBAN PURPLE
----------	-------------------	--------------	--------------

Pre-shrunk ring-spun cotton | Tubular construction | Thin collar rib | Back necktape | Satin label | By buying this product from B&C you're supporting responsible cotton production through Better Cotton*. B&C, sourcing 100% More Sustainable fibres for all cotton-based products. *This product is sourced via a system of mass balance and therefore may not contain Better Cotton | |

B&C
BE INSPIRED**BCTW08T** | TW08T **Women's T-Shirt #E190 Long Sleeve**

100% Cotton (Sport Grey: 85% Cotton / 15% Viscose)

XS, S, M, L, XL, XXL, 3XL185 g/m²

B&C BE INSPIRED

XS, S, M, L, XL, XXL, 3XL

BLACK	NAVY	RED	ROYAL BLUE
SPORT GREY (HEATHER)	WHITE		

XS, S, M, L, XL, XXL

BURGUNDY	DARK GREY (SOLID)	URBAN ORANGE	URBAN PURPLE
----------	-------------------	--------------	--------------

Pre-shrunk ring-spun cotton | Side seams | Thin collar rib | Satin label | By buying this product from B&C you're supporting responsible cotton production through Better Cotton*. B&C, sourcing 100% More Sustainable fibres for all cotton-based products. *This product is sourced via a system of mass balance and therefore may not contain Better Cotton

BELLA+CANVAS



CV3511 | 3511 **Unisex Heavyweight Long Sleeve Tee**

100% Cotton (Athletic Heather: 90% Cotton / 10% Polyester)
XS, S, M, L, XL, XXL, 3XL
205 g/m² Canvas

ATHLETIC HEATHER	BLACK	DARK GREY
FOREST	MAROON	NATURAL
NAVY	SOFT PINK	TOAST
WHITE		

Airlume combed and ring-spun cotton (20 singles, 6.0 oz) | Unisex | Heavyweight | Long sleeves | Side-seamed | Boxier, relaxed fit

BELLA+CANVAS



CV4651 | 4651 **Unisex Heavyweight Long Sleeve Tee**

100% Cotton
XS, S, M, L, XL, XXL, 3XL, 4XL
260 g/m² Canvas

ASPHALT (SOLID)	BLACK	DUST
WHITE		

Airlume combed and ring-spun cotton (16 singles, 7.5 oz) | Unisex | Heavyweight | Long sleeves

BEST
SELLERSOL'S
the fair spirit**L02074** | 02074 **Men's Long Sleeve T-Shirt Imperial**

100% Cotton (Grey Melange: 85% Cotton / 15% Viscose) (Charcoal Melange: 60% Cotton / 40% Polyester)

XS, S, M, L, XL, XXL, 3XL, 4XL190 g/m²

SOL'S

XS, S, M, L, XL, XXL, 3XL, 4XL

BOTTLE GREEN	DARK KHAKI	DEEP BLACK	FRENCH NAVY
GREY MELANGE	WHITE		

S, M, L, XL, XXL, 3XL

CHARCOAL MELANGE	MOUSE GREY (SOLID)	ORANGE	OXBLOOD
------------------	--------------------	--------	---------

ROYAL BLUE 241

XS, S, M, L, XL, XXL, 3XL

RED

Ribbed round neck with elastane | Long sleeves | Tubular | Tape inside collar | Tear Away Label



promodoro®

**E4099** | 4099**Men's Premium-T Long Sleeve**

100% Cotton

S, M, L, XL, XXL, 3XL, 4XL, 5XL180 g/m²

Promodoro

BLACK	CHARCOAL (SOLID)	FIRE RED	FOREST
NAVY	ROYAL	STEEL GREY (SOLID)	WHITE

Long sleeve t-shirt | Double-needle stitching on collar and all hems | Tubular construction | Elastane collar | Neck tape | Single jersey | Ring-spun, combed cotton |



FRUIT OF THE LOOM

**F195** | 61-360-0 **Iconic 195 Long Sleeve T**

100% Cotton (Heather Grey: 97% Cotton / 3% Polyester)

XS, S, M, L, XL, XXL, 3XL, 4XL, 5XL195 g/m² (White: 190 g/m²)

Fruit of the Loom

XS, S, M, L, XL, XXL, 3XL, 4XL, 5XL

BLACK	HEATHER GREY	WHITE
-------	--------------	-------

XS, S, M, L, XL, XXL, 3XL

DEEP NAVY	RED	ROYAL BLUE
-----------	-----	------------

100% combed ring-spun cotton | Soft handle | Washable at 60°C | Round neck with cotton/elastane ribbing and double seams | Continuous neckband from shoulder-to-shoulder



GILDAN®

GILDAN
HAMMER**GH400** | H400**Hammer Adult Long Sleeve T-Shirt**

100% Cotton (Graphite Heather: 50% Cotton / 50% Polyester), (Sport Grey: 90% Cotton / 10% Polyester)

S, M, L, XL, XXL, 3XL, 4XL203 g/m² (White: 193 g/m²)

Gildan

BLACK	GRAPHITE HEATHER	SPORT DARK NAVY	SPORT GREY (HEATHER)
WHITE			

Unisex | Ring Spun Cotton | Comfortable + durable, high stitch density fabric that provides a heavier weight and a great printing surface | Non-topstitched, classic width, rib collar | Taped neck and shoulders for comfort and durability | Rib cuffs | Modern classic fit, side seamed body | High-performing black tear-away label

BASIC - LONGSLEEVE



HRM106 | 106 **Men's Premium Highneck Longsleeve Tees**

100% Cotton
S, M, L, XL, XXL, 3XL, 4XL, 5XL, 6XL
200 g/m² HRM

BLACK	BOTTLE GREEN	DARK GREY
NAVY	STONE	WHITE

Stylishly cut high-neck, long-sleeved T-shirt | Made from 100% high-quality, ring-spun, combed cotton (interlock fabric) | Comfy feel | Label-free



HRM206 | 206 **Women's Premium Highneck Longsleeve Tees**

100% Cotton
XS, S, M, L, XL, XXL, 3XL
200 g/m² HRM

BLACK	BOTTLE GREEN	DARK GREY
NAVY	STONE	WHITE

Stylishly cut high-neck, long-sleeved T-shirt | Made from 100% high-quality, ring-spun, combed cotton (interlock fabric) | Comfy feel | Label-free



NET60050 | T60050 **Oversized LS T-Shirt**

100% Cotton
XS, S, M, L, XL, XXL, 3XL
220 g/m² Tiger Cotton by Neutral

BLACK	BOTTLE GREEN	DUSTY PURPLE
NAVY	RAW	SAND
SPORT GREY	WHITE	

100% combed Cotton in conversion | Single jersey knit | Oversize Fit | Long sleeve | Roundneck | Inside neckband | Label Free



G2400 | 2400 **Ultra Cotton™ Long Sleeve T-Shirt**

100% Cotton (Ash Grey: 99% Cotton / 1% Polyester), (Sport Grey: 90% Cotton / 10% Polyester), (Dark Heather, Safety Green, Safety Orange: 50% Cotton / 50% Polyester)
S, M, L, XL, XXL, 3XL, 4XL, 5XL
203 g/m² (White: 193 g/m²) Gildan

BLACK	CHARCOAL (SOLID)	DARK HEATHER
NAVY	ORANGE	RED
ROYAL	SAFETY GREEN	SAFETY ORANGE
SPORT GREY (HEATHER)	WHITE	

ASH GREY (HEATHER)	CARDINAL RED	CAROLINA BLUE
DARK CHOCOLATE	FOREST GREEN	GOLD
IRISH GREEN	LIGHT BLUE	LIGHT PINK
MAROON		

Unisex | Ultra Cotton provides structure and durability | Very soft | Heavyweight fabric | Non-topstitched, classic width, rib collar | Taped neck and shoulders for comfort and durability | Rib cuffs | Classic fit, tubular body – side seam on sizes 2XL-4XL in colours White, Black, Navy | Transitioning to high-performing black recycled tear-away label



BEST
SELLERSOL'S®
the fair spirit**L241 | 11420 T-Shirt Monarch Long Sleeve**

100% Cotton (Grey Melange: 85% Cotton / 15% Viscose)

S, M, L, XL, XXL, 3XL, 4XL, 5XL150 g/m²

SOL'S

AQUA	DARK GREY (SOLID)	DEEP BLACK	GREY MELANGE
KELLY GREEN	KHAKI	NAVY	ORANGE
OXBLOOD	RED	ROYAL BLUE 241	ULTRAMARINE
WHITE			

Semi-combed ringspun cotton | Round elastane rib collar | Reinforcing tape at neck | Ribless cuffs | Tubular

L04443 | 04443 Women's Monarch Long Sleeve T-Shirt

100% Cotton

XS, S, M, L, XL, XXL, 3XL150 g/m²

SOL'S

XS, S, M, L, XL, XXL, 3XL

DEEP BLACK	GREY MELANGE	ROYAL BLUE 241	WHITE
------------	--------------	----------------	-------

XS, S, M, L, XL, XXL

AQUA	KELLY GREEN	KHAKI	NAVY
ORANGE	RED		

Semi-combed ringspun cotton | Comfortable tubular fit | Neck tape | Ribbed round neck with elastane

BASIC - LONGSLEEVE



NM009 | NM009 **Basic Longsleeve**
100% Cotton
XS, S, M, L, XL, XXL, 3XL, 4XL, 5XL

New Morning Studios

BLACK	WHITE
-------	-------

Regular fit | Long sleeve | Round neck



G64400 | 64400 **Softstyle® Adult Long Sleeve T-Shirt**
100% Cotton (Sport Grey: 90% Cotton / 10% Polyester)
S, M, L, XL, XXL, 3XL
153 g/m² (White: 144 g/m²)

Gildan

BLACK	CHARCOAL (SOLID)	MILITARY GREEN	NAVY
RED	ROYAL	SPORT GREY (HEATHER)	WHITE

Unisex | Made with our soft ring spun cotton and cotton blends | Softstyle features high stitch density fabric that offers a smooth printing surface, ideal for DTG | Non-topstitched, narrow width, rib collar | Taped neck and shoulders for comfort and durability | Modern classic fit, side seamed body | High-performing black tear-away label



TJ8007 | 8007 **Long Sleeve Fashion Sof Tee**
100% Cotton
S, M, L, XL, XXL, 3XL, 4XL, 5XL
185 g/m²

Tee Jays

BLACK	WHITE
-------	-------

Ringspun combed Cotton | Two-layer collar with elastane | Shoulder-to-shoulder neck tape | Double preshrunk Cotton | Enzyme washed | Silicone treatment | Long fiber Cotton | Double stitched | Cuffs with elastane | Washable at 60 degrees



NEW



B&C
BE INSPIRED

BCTG001 | TG001 **#E220 Oversized T**

100% Cotton

XS, S, M, L, XL, XXL, 3XL220 g/m²

B&C BE INSPIRED

BLACK	MASTIC	NAVY
WHITE		

Gender Neutral | Single Jersey | With side seams | Durable fabric with a premium handfeel | Prominent neck rib | Dropped shoulder with a relaxed, deliberately oversized fit | No Label

NEW



B&C
BE INSPIRED

BCTG002 | TG002 **#E220 T**

100% Cotton

XS, S, M, L, XL, XXL, 3XL, 4XL, 5XL220 g/m²

B&C BE INSPIRED

XS, S, M, L, XL, XXL, 3XL, 4XL, 5XL

BLACK WHITE

XS, S, M, L, XL, XXL, 3XL

AMALFI TEAL	DARK GREY (SOLID)	KHAKI
LAKE BLUE	MASTIC	NAVY
OFF WHITE	ORCHID PINK	

Gender Neutral | Single Jersey | With side seams | Durable fabric with a premium handfeel | Prominent neck rib | No Label



NE60012 | O60012 **Men's Roll Up Sleeve T-Shirt**

100% Cotton
S, M, L, XL, XXL, 3XL
155 g/m² Neutral

ASH GREY	BLACK	BORDEAUX
BOTTLE GREEN	DARK HEATHER	DUSTY INDIGO
MILITARY	NAVY	RED
SPORT GREY	WHITE	

Fairtrade-certified cotton | Certified organic combed cotton | Single jersey knit | Modern fit | Short sleeves | Round neck | Neckband tape inside | Roll up detail at sleeves |



NE80012 | O80012 **Ladies' Roll Up Sleeve T-Shirt**

100% Cotton
XS, S, M, L, XL, XXL
155 g/m² Neutral

ASH GREY	BLACK	BORDEAUX
BOTTLE GREEN	DARK HEATHER	DUSTY INDIGO
MILITARY	NAVY	RED
SPORT GREY	WHITE	

Fairtrade-certified cotton | Certified organic combed cotton | Single jersey knit | Modern fit | Short sleeves | Round neck | Neckband tape inside | Roll up detail at sleeves |



NET60011 | T60011 **Oversized T-Shirt**

100% Cotton
XS, S, M, L, XL, XXL, 3XL
220 g/m² Tiger Cotton by Neutral

BLACK	BOTTLE GREEN	BROWN
DUSTY INDIGO	DUSTY MINT	DUSTY PURPLE
NAVY	RAW	SAND
SPORT GREY	TEAL	WHITE

Combed organic Cotton in Conversion | Single jersey knit | Oversize Fit | Roundneck | Inside neckband | Label Free



BY021 | BY021 **Ladies' Extended Shoulder Tee**

100% Cotton (Grey: 90% Cotton / 10% Viscose), (Charcoal: 60% Cotton / 40% Polyester)
XS, S, M, L, XL, XXL, 3XL, 4XL, 5XL
140 g/m² Build Your Brand

BLACK	BLUE MINT	BRIGHT BLUE
BURGUNDY	CHARCOAL (HEATHER)	CHERRY
CHOCOLATE BROWN	DIMYELLOW	DUSK ROSE
FOREST GREEN	FRESH GREEN	GHOST GREEN
HEATHER GREY	HIBISKUS PINK	LIGHT ASPHALT
LIGHT NAVY	LILAC	MAGIC SALVIA
NAVY	NEO MINT	OCEAN BLUE
OLIVE	PALE LEAF	PARADISE ORANGE
PINK	POWDER BLUE	PURPLE NIGHT
SAND	SOFT SALVIA	TEAL
VINTAGE BLUE	WHITE	WHITE SAND

XS, S, M, L, XL, XXL
READY FOR DYE

Fashionably long cut shirt in light jersey fabric | Neutral size label without branding, neck print possible | Extended sleeves | Turn-up sleeve | Small rib cuff at the neck opening



**BY367** | BY367 **Sorona® Ladies Regular Tee**

70% Cotton / 30% Polyester
XS, S, M, L, XL, XXL, 3XL, 4XL, 5XL

Build Your Brand

BLACK	MAGNET	NAVY	PALE OLIVE
WHITE			

Regular Fit | Round neck

**BY369** | BY369 **Sorona® Ladies Regular Boxy Tee**

70% Cotton / 30% Polyester
XS, S, M, L, XL, XXL, 3XL, 4XL, 5XL

Build Your Brand

BLACK	MAGNET	NAVY	PALE OLIVE
WHITE			

Oversize Fit | Plain, round neck

NEW MORNING
STUDIOS**NM007** | NM007 **Ladies Extended Shoulder Tee**

100% Cotton
XS, S, M, L, XL, XXL, 3XL, 4XL, 5XL

New Morning Studios

BLACK	COBALT BLUE	LIGHT ASPHALT	LILAC
MAGNET	NAVY	OLIVE	PALE OLIVE
POWDER BLUE	SAND	SOFT PINK	WHITE

Loose fit | Crew neck | Set-in sleeve

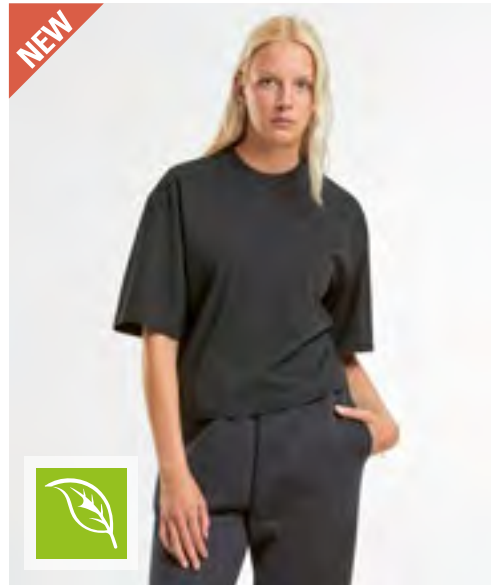
NEW MORNING
STUDIOS**NM008** | NM008 **Ladies Oversized Tee**

100% Cotton
XS, S, M, L, XL, XXL, 3XL, 4XL, 5XL

New Morning Studios

BLACK	WHITE
-------	-------

Oversized fit | Round neck | Set-in sleeve



NEW

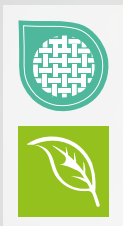
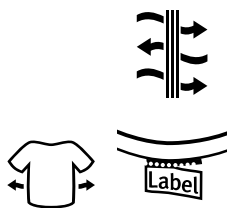

SW391 | SW391 **Unisex Organic Cotton Relaxed Fit T-Shirt**

100% Cotton
S, M, L, XL, XXL
215 g/m² (White: 205 g/m²)

Starworld

BORDEAUX	DEEP BLACK	GUNMETAL	HEATHER GREY	NATURAL	NATURE GREEN	NAVY BLUE	PISTACHIO	WHITE
----------	------------	----------	--------------	---------	--------------	-----------	-----------	-------

100% organic Cotton | Single Jersey | Soft texture | Breathable | Laid back silhouette | Tubular construction | Set in sleeves | Wider and heavy 1x1 Rib collar with taped back neck | Twin needle stitching on cuffs and bottom hem | Tear Off Label

BEST
SELLER

BELLA+CANVAS



CV3413 | 3413

Unisex Triblend Crew Neck
T-Shirt

50% Polyester / 25% Cotton / 25% Viscose

XS, S, M, L, XL, XXL

128 g/m²

Canvas

AQUA TRIBLEND (HEATHER)	ATHLETIC GREY TRIBLEND (HEATHER)	BLUE TRIBLEND (HEATHER)
BRICK TRIBLEND	BROWN TRIBLEND (HEATHER)	CARDINAL TRIBLEND (HEATHER)
CHARCOAL-BLACK TRIBLEND (HEATHER)	CLAY TRIBLEND (HEATHER)	DENIM TRIBLEND (HEATHER)
DUSTY BLUE TRIBLEND	EMERALD TRIBLEND (HEATHER)	GRASS GREEN TRIBLEND (HEATHER)
GREEN TRIBLEND (HEATHER)	GREY TRIBLEND (HEATHER)	MAROON TRIBLEND (HEATHER)
MAUVE TRIBLEND (HEATHER)	MILITARY GREEN TRIBLEND	MINT TRIBLEND (HEATHER)
MUSTARD TRIBLEND	NAVY TRIBLEND (HEATHER)	OLIVE TRIBLEND (HEATHER)
ORANGE TRIBLEND (HEATHER)	PEACH TRIBLEND (HEATHER)	PURPLE TRIBLEND (HEATHER)
RED TRIBLEND (HEATHER)	SOLID BLACK TRIBLEND	SOLID NAVY TRIBLEND
SOLID RED TRIBLEND	SOLID WHITE TRIBLEND	STEEL BLUE TRIBLEND (HEATHER)
TEAL TRIBLEND (HEATHER)	TRUE ROYAL TRIBLEND (HEATHER)	WHITE FLECK TRIBLEND (HEATHER)

50% polyester / 25% combed ring-spun cotton / 25% Viscose |
Fabric combination of 3 fabrics | Sprinkled | Blended fabric |
Side-seamed | Unisex | Retail Fit | BellaCanvasTriblendT

BEST
SELLER

BY102 | BY102

Heavy Oversize Tee

100% Cotton (Grey: 90% Cotton / 10% Viscose), (Charcoal: 60% Baumwolle / 40% Polyester)

XS, S, M, L, XL, XXL, 3XL, 4XL, 5XL

240 g/m²

Build Your Brand

AMBER	BALTIC BLUE	BARK
BERYL BLUE	BLACK	BLANC WHITE
BOTTLE GREEN	CHARCOAL (HEATHER)	CHERRY
CHOCOLATE BROWN	CITY RED	COBALT BLUE
DARK BLUE	DARK GREY	DUSK ROSE
FORGOTTEN ORANGE	GRASS GREEN	GREEN
GREY (HEATHER)	HIBISKUS PINK	INTENSE BLUE
LIGHT ASPHALT	LIGHT GREY	LIGHT NAVY
LILAC	MAGNET	NAVY
OLIVE	PALE MOSS	PLUM PURPLE
POWDER BLUE	PURPLE NIGHT	READY FOR DYE
RETRO GREEN	SAND	SOFT SALVIA
SOFT YELLOW	TOFFEE	U. BEIGE
VINTAGE BLUE	VIOLA BLUE	WHITE

Oversized shirt | Crew neck | Wide fit | Drop shoulder | Casual fit
| Thick, soft cotton fabric | Ready for dye: Unbleached/undyed cotton

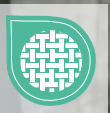

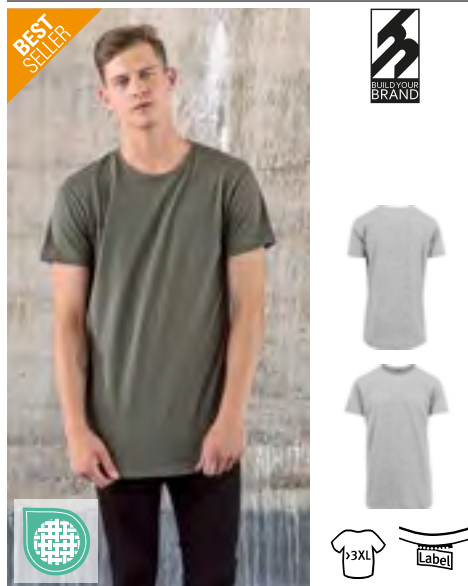

BY028 | BY028 **Shaped Long Tee**
 100% Cotton (Charcoal: 60% Cotton / 40% Polyester),
 (Heather Grey: 90% Cotton / 10% Viscose)
XS, S, M, L, XL, XXL, 3XL, 4XL, 5XL
 140 g/m² Build Your Brand

BLACK	CHARCOAL (HEATHER)	HEATHER GREY
OLIVE	WHITE	

Light single jersey | Neutral size label without branding |
 Neck print possible | Extra body length |
 Fashionable shaped hem | Set-in sleeve | Neck tape |
 Small rib cuff at the neck opening | Double stitching
 finishing at bottom



BY035 | BY035 **Ladies' Back Cut Tee**
 100% Cotton
XS, S, M, L, XL
 140 g/m² Build Your Brand

BLACK	WHITE
-------	-------

Single jersey | Neutral size label without branding |
 Neck print possible | Open back | Fashionable look



BY036 | BY036 **Ladies' Long Slub Tee**
 100% Cotton
XS, S, M, L, XL, XXL, 3XL, 4XL, 5XL
 140 g/m² Build Your Brand

BLACK	BOTTLE GREEN	CHERRY
DARK SHADOW	LILAC	OLIVE
PINK	SOFT SALVIA	WHITE
WHITE SAND		

Slub jersey | Neutral size label without branding |
 Extra-long at the back | Fashionable shaped hem



BY122 | BY122 **Premium Combed Jersey T-Shirt**
 100% Cotton
S, M, L, XL, XXL
 190 g/m² Build Your Brand

S, M, L, XL, XXL

BLACK

WHITE

XXL

HEATHER GREY

Oversized cut | High quality combed cotton | High
 wearing comfort |



BY136 | BY136 **Organic T-Shirt Round Neck**
 100% Cotton
S, M, L, XL, XXL, 3XL, 4XL, 5XL
 180 g/m² Build Your Brand

BLACK	WHITE
-------	-------

100% organic cotton | Classic cut | Short sleeves |
 Crew neck | Soft fabric | Single jersey



BY163 | BY163 **Ultra Heavy Cotton Box Tee**
 100% Cotton
XS, S, M, L, XL, XXL, 3XL, 4XL, 5XL
 300 g/m² Build Your Brand

BLACK	MAGNET	NAVY
OLIVE	SAND	U. BEIGE
WHITE		

Super-wide men's t-shirt made of extra-heavy fabric |
 Oversize fit | Single jersey | Oversize fit | Crew neck
 | Drop shoulder



BY211 | BY211

Ladies Everyday Tee

100% Cotton

XS, S, M, L, XL, XXL, 3XL, 4XL, 5XL

200 g/m²

Build Your Brand

BLACK	CHOCOLATE BROWN	DARK SHADOW	HIBISKUS PINK
LIGHT ASPHALT	LIGHT MINT	OCEAN BLUE	PALE OLIVE
PINK	SAND	SOFT SALVIA	SOFT YELLOW
WHITE	WHITE SAND		

Short-sleeved T-shirt | Oversized cut | Drop shoulder | Ribbed crew neck T

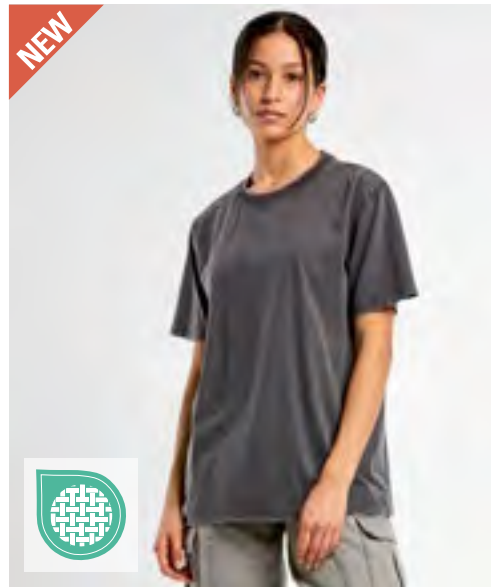

BY306 | BY306

Ladies Stonewash Everyday Tee

100% Cotton

XS, S, M, L, XL, XXL, 3XL, 4XL, 5XL

210 g/m²

Build Your Brand

BLACK	MAGNET
-------	--------

Loose fit | Round neck | Short sleeves | Vintage style



BY307 | BY307

Stonewash Heavy Loose Tee

100% Cotton

S, M, L, XL, XXL, 3XL, 4XL, 5XL

240 g/m²

Build Your Brand

BLACK	MAGNET
-------	--------

Vintage style | Loose fit | Round neck | Short sleeves



BY138 | BY138

Ladies' Organic Extended Shoulder Tee

100% Cotton

XS, S, M, L, XL, XXL, 3XL, 4XL, 5XL

140 g/m²

Build Your Brand

BLACK	WHITE
-------	-------

XS, S, M, L, XL, XXL, 3XL, 4XL, 5XL

CHERRY

XS, S, M, L, XL, 3XL, 4XL, 5XL

OLIVE

T-shirt | Sporty-modern look | Tailored fit | Turned-up sleeves | 100% organic cotton | Single jersey

BEST
SELLER



BY189 | BY189

Acid Washed Heavy Oversize Tee

100% Cotton

XS, S, M, L, XL, XXL, 3XL, 4XL, 5XL

240 g/m²

Build Your Brand

ASPHALT	BLACK	DARK KHAKI	SOFT LILAC
U. BEIGE	VINTAGE BLUE		

Single jersey | Oversize fit | Ribbed crew neck T | Drop shoulder | Acid wash - colour differences are possible. A uniform delivery cannot be guaranteed. Variations in design do not constitute a deficiency.

BEST
SELLER



JustTs
RWD



JT009 | JT009

Oversize 100 T

100% Cotton

S, M, L, XL, XXL

190 g/m²

Just Ts

DEEP BLACK	DESERT SAND	DUSTY LILAC	EARTHY GREEN
HEATHER GREY	NATURAL STONE	NEW FRENCH NAVY	SHARK GREY
SKY BLUE	WHITE		

Combed Ringspun Cotton | Oversized fit | Side seams | Ribbed crew neck | Set in sleeve | Taped back neck | Twin needle stitching detail | Size label only, colour coded black for Unisex |

BEST
SELLER



mantis



P03 | M03

Essential Heavy T

100% Cotton

XS, S, M, L, XL, XXL, 3XL

220 g/m²

Mantis

BLACK	HEATHER GREY MELANGE	NATURAL	NAVY
SOFT PINK	WHITE		

Organic or in Conversion to Organic Cotton | Single Jersey | Unisex style | Soft heavyweight organic cotton | Relaxed fit | Twin needle hem at sleeves and bottom | Fine 1x1 neck rib | Tear-off back neck label | Care label with QR code to follow supply chain and check positive impact of buying organic | Care label made from organic cotton



P91 | M91

Women's Loose Fit T

100% Cotton (Heather Grey Melange: 85% Cotton / 15% Viscose), (Charcoal Grey Melange: 60% Cotton / 40% Polyester), (Natural Melange: 80% Cotton / 20% Polyester)

XS, S, M, L, XL, XXL

125 g/m²

Mantis

BLACK	WHITE
S, M, L, XL, XXL	
HEATHER GREY MELANGE	
S, M, L, XL	
NAVY	SOFT OLIVE

Organic or in Conversion to Organic Cotton, ring-spun & combed | Single jersey | Contemporary relaxed fit | Scooped hem | Twin needle hem | Cap-length sleeves with no shoulder seams | Tear-off label |

mantis



**L03806** | 03806**Men's Boxy Oversized T-Shirt**

100% Cotton
S, M, L, XL, XXL
 180 g/m²

SOL'S

DEEP BLACK	FRENCH NAVY	LIGHT YELLOW	LILAC
LINEN	OFF WHITE	WHITE	

Oversized T-Shirt | Combed organic Cotton | Jersey 180 | Falling sleeves | Rib collar

L03807 | 03807**Women's Boxy Oversized T-Shirt**

100% Cotton
XS, S, M, L, XL
 180 g/m²

SOL'S

CREAMY WHITE	DEEP BLACK	FRENCH NAVY	LIGHT YELLOW
LILAC	LINEN	WHITE	

Oversized T-Shirt | Combed organic Cotton | Jersey 180 | Falling sleeves | Rib collar



MY120 | MY120

my mate - Ladies' Tee

Solid colours: 95% Cotton / 5% Elastane; Heather Colours: 60% Cotton / 35% Polyester / 5% Elastane; Heather Grey: 80% Cotton / 15% Viscose / 5% Elastane

XS, S, M, L, XL, XXL

160 g/m²

Miners mate

BLACK/BLACK	BLACK/HEATHER BLACK	BURGUNDY/HEATHER BURGUNDY
GREY SOLID/HEATHER GREY	HEATHER GREY/GREY SOLID	NAVY/HEATHER NAVY
OLIVE/HEATHER OLIVE	WHITE/WHITE	

Body fit | Ring-spun cotton | Single jersey with elastane content | Removable „miners mate“ label | Neutral size label in collar, placed to the side | Pre-shrunk and enzyme-washed

MY110 | MY110

my mate - Men's Tee

Solid colours: 100% Cotton; Heather Farben: 60% Cotton / 40% Polyester; Heather Grey: 85% Cotton / 15% Viscose

S, M, L, XL, XXL, 3XL

160 g/m²

Miners mate

BLACK/BLACK	BLACK/HEATHER BLACK	BURGUNDY/HEATHER BURGUNDY
GREY SOLID/HEATHER GREY	HEATHER GREY/GREY SOLID	NAVY/HEATHER NAVY
OLIVE/HEATHER OLIVE	WHITE/WHITE	

Classic fit | Ring-spun cotton | Single jersey | Removable „miners mate“ label | Neutral size label in collar, placed to the side | Pre-shrunk and enzyme-washed

miners
mate

MY111 | MY111 **my mate - Men's Long Tee**

Solid colours: 100% Cotton; Heather Farben: 60% Cotton / 40% Polyester; Heather Grey: 85% Cotton / 15% Viscose

S, M, L, XL, XXL, 3XL

160 g/m²

Miners mate

BLACK/BLACK	BLACK/HEATHER BLACK	BURGUNDY/HEATHER BURGUNDY
GREY SOLID/HEATHER GREY	HEATHER GREY/GREY SOLID	NAVY/HEATHER NAVY
OLIVE/HEATHER OLIVE	WHITE/WHITE	

Classic, long fit | Ring-spun cotton | Single jersey | Removable „miners mate“ label | Neutral size label in collar, placed to the side | Pre-shrunk | Enzyme- and silicone wash

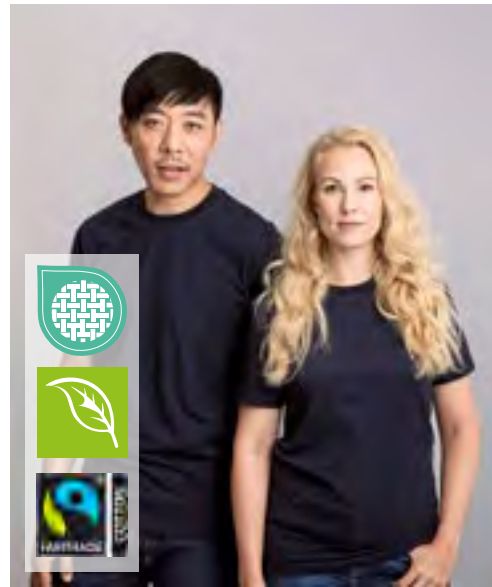
miners
mate

MY112 | MY112 **my pure mate - Unisex Tee**

100% Cotton (Heather Grey: 90% Cotton / 10% Viscose)

XXS, XS, S, M, L, XL, XXL, 3XL

160 g/m²

Miners mate pure mate

BLACK	HEATHER GREY	MUSTARD	NAVY
RED	SOFT BLUE	SOFT OLIVE	WHITE

100% combed, ring-spun, Fairtrade-certified organic cotton for a smooth surface and a perfect finish | Single jersey | Straight cut with side seams for a modern fit | Set-in sleeve | Fashionable raised shoulder seam for extra comfort | 2x1 ribbed collar, collar trim with additional decorative stitching | Tear-away: The brand label is detachable while the three-layer label with information on certification can be kept | Neutral size label offset to the side in the neck seam

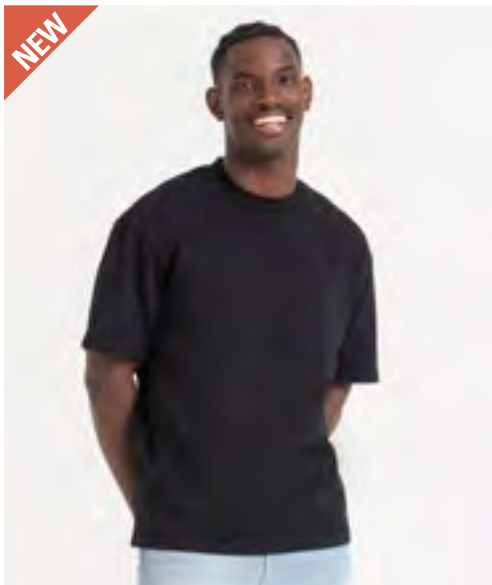
JustTs
RWD

JT120 | JT120 **Signature Heavyweight T**

100% Cotton

S, M, L, XL, XXL

300 g/m²

Just Ts

DEEP BLACK	WHITE
------------	-------

100% combed ringspun Cotton | Oversized fit | Side seams | Ribbed crew neck T | Set in sleeve | Boxy shape | Taped back neck

NEW MORNING
STUDIOS

NM003 | NM003 **Oversized Tee**

100% Cotton

XXS, XS, S, M, L, XL, XXL, 3XL, 4XL, 5XL

New Morning Studios

BLACK	CHOCOLATE BROWN	CITY RED	COBALT BLUE
LIGHT ASPHALT	LILAC	MAGNET	NAVY
OLIVE	PALE OLIVE	PLUM PURPLE	POWDER BLUE
SAND	SOFT PINK	WHITE	

Oversized fit | Crew neck | Set-in sleeve



NX7200 | N7200 **Unisex Heavyweight T-Shirt**

100% Cotton (Heather Grey: 90% Cotton / 10% Polyester)

XS, S, M, L, XL, XXL, 3XL
230 g/m²

Next Level Apparel

BLACK	BONE	CLAY
GRAPHITE BLACK	HEATHER GREY	LIGHT OLIVE
MIDNIGHT NAVY	SHITAKE	STONEWASH DENIM
TAN	WHITE	

100% combed cotton | Heavy unisex T-shirt | Over-sized fit | Long-lasting soft surface

nextlevelapparel



RY6689 | CA6689 **Men's Husky T-Shirt**

100% Cotton
S, M, L, XL, XXL
160 g/m²

Roly

BLACK 02	DARK GREEN BROWN 38	DENIM BLUE 86
GARNET RED 57		

100% combed cotton | Short-sleeved in denim look | Rounded neckline with 1x1 ribbed cuffs | Reinforced, full-length shoulder strap | Double seam on the arm-hole and sleeve hem | The finish and colour of these items may vary within the same order | Sticker label

ROLY



BY040 | BY040 **Ladies' Viscose Tee**

95% Viscose / 5% Elastane
XS, S, M, L, XL, XXL, 3XL, 4XL, 5XL
170 g/m²

Build Your Brand

BLACK

Single jersey | Neutral size label without branding | Neck print possible | Cuffed hem | Extra body length

BUILD YOUR BRAND



BY057 | BY057 **Ladies' Fit Tee**

50% Cotton / 50% Viscose
XS, S, M, L, XL
150 g/m²

Build Your Brand

HEATHER GREY	OLIVE	WHITE
--------------	-------	-------

Neutral size label without branding | Neck print possible | Set-in sleeve | Ribbed cuffs on the neckline | Double stitching finishing at bottom | Slim-fit cut

BUILD YOUR BRAND



BY149 | BY149 **Ladies' Oversized Boyfriend Tee**

100% Cotton
XS, S, M, L, XL, XXL, 3XL, 4XL, 5XL
140 g/m²

Build Your Brand

BLACK	CHOCOLATE BROWN	CITY RED
DARK SHADOW	PALE OLIVE	SAND
SOFT LILAC	SOFT SALVIA	WHITE
WHITE SAND		

Modern oversized fit | Classic crew neck | Wide sleeves | Single jersey

BUILD YOUR BRAND



BY230 | BY230 **Men's Oversized Mock Neck Tee**

100% Cotton
XS, S, M, L, XL, XXL, 3XL, 4XL, 5XL
220 g/m²

Build Your Brand

BLACK WHITE

Oversize Fit | Drop shoulder | Wide, high, ribbed round neck

BUILD YOUR BRAND





BY193 | BY193

Huge Tee

100% Cotton

XS, S, M, L, XL, XXL, 3XL, 4XL, 5XL

240 g/m²

Build Your Brand

XS, S, M, L, XL, XXL, 3XL, 4XL, 5XL

LIGHT ASPHALT U. BEIGE

S, M, L, XL, XXL, 3XL, 4XL, 5XL

BLACK WHITE WHITE SAND

Single jersey | Oversize fit | Extra wide, dropped and long sleeves | Round neckline



BY256 | BY256

Oversized Sleeve Tee

100% Cotton

XS, S, M, L, XL, XXL, 3XL, 4XL, 5XL

Build Your Brand

BALTIC BLUE BLACK HIBISKUS PINK SAND WHITE

Oversize fit with drop shoulders | Especially big sleeves | Crew neck

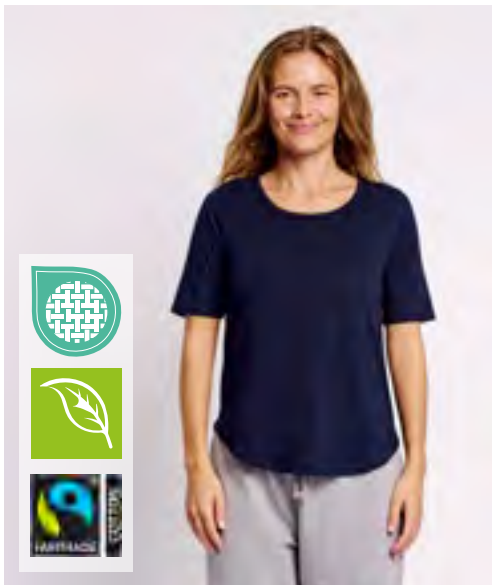

Neutral®
Certified Responsibility™

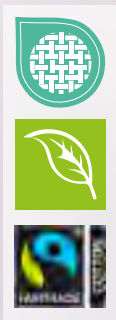

NE81004 | O81004

Ladies' Half Sleeve T-Shirt

100% Cotton

XS, S, M, L, XL, XXL

155 g/m²

Neutral

BLACK DUSTY INDIGO NAVY RED SPORT GREY WHITE

Fairtrade-certified cotton | Certified organic combed cotton | Single jersey knit | Half length sleeves | Elastane rib at neck opening | Neckband tape inside

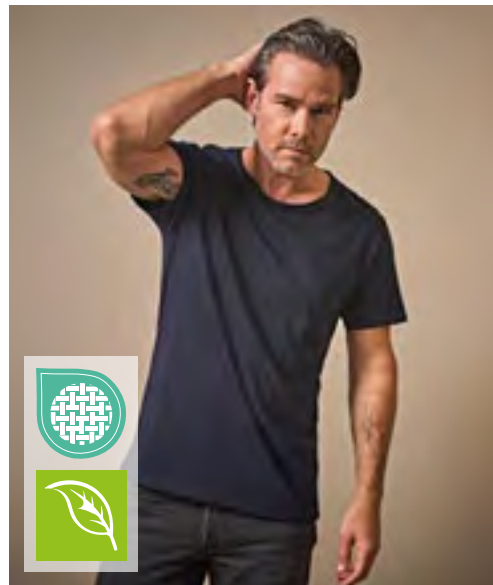

TEE JAYS

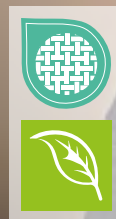

TJ5060 | 5060

Men's Raw-Edge Tee

100% Cotton

S, M, L, XL, XXL, 3XL

160 g/m²

Tee Jays

BLACK NAVY OLIVE WHITE

Ringspun combed Cotton | Fashion loose fit | Larger neck opening with self fabric raw-edge collar | Shoulder-to-shoulder neck tape | Double preshrunk | Long fiber Cotton | Enzyme washed | Silicone treatment

FASHION - V-NECK



B&C
BE INSPIRED



B&C
BE INSPIRED



BCTM044 | TM044 Inspire V T /Men_°

100% Cotton
S, M, L, XL, XXL, 3XL
140 g/m²
B&C BE INSPIRED

BLACK	KHAKI	LIGHT GREY	NAVY
RED	WHITE		

Pre-shrunk ring-spun combed certified Organic or Organic In Conversion Cotton | "B&C No Label" solution for easy rebranding | Side seams | Medium fit | Thin medium deep V collar rib | Neck and shoulder seams are reinforced with soft binding and crisp printing results | Tear Away label (made of Recycled paper) | B&C, sourcing 100% More Sustainable fibres for all cotton-based products

BCTW045 | TW045 Inspire V T /Women_°

100% Cotton
XS, S, M, L, XL, XXL
140 g/m²
B&C BE INSPIRED

BLACK	KHAKI	LIGHT GREY	NAVY
RED	WHITE		

Pre-shrunk ring-spun combed certified Organic or Organic In Conversion Cotton | "B&C No Label" solution for easy rebranding | Neck seams are reinforced with soft binding | Side seams | Medium deep V collar rib | Neck seams are reinforced with soft binding | Tear Away label (made of Recycled paper) | B&C, sourcing 100% More Sustainable fibres for all cotton-based products



promodoro



E3025 | 3025 Premium V-Neck-T

100% Cotton (Sports Grey: 85% Cotton / 15% Viscose)
S, M, L, XL, XXL, 3XL, 4XL, 5XL
180 g/m²
Promodoro

BLACK	CHARCOAL (SOLID)	FIRE RED
FOREST	GOLD	NAVY
NEW LIGHT GREY (SOLID)	ORANGE	ROYAL
SPORTS GREY (HEATHER)	STEEL GREY (SOLID)	WHITE

Twin needle stitching on collar and all hems | Neck tape | Tubular construction | Elastane collar | Single jersey | Ring-spun, combed cotton |

BEST SELLER





Certified Responsibility[®]



Certified Responsibility



BE INSPIRED

Neutral

Fairtrade-certified cotton | Certified organic cotton |
Single jersey knit | Modern fit | Short sleeves | V neck
| Neckband tape inside

Neutral

Fairtrade-certified cotton | Certified organic cotton |
Single jersey knit | Modern fit | Short sleeves | V neck
| Neckband tape inside

B&C BE INSPIRED

Pre-shrunk ring-spun cotton | 2-ply V-neck | 1x1 ribbed collar with elastane | Neck & shoulder tape | Bottom and sleeve hems with double topstitching | Tubular construction | By buying this product from B&C you're supporting responsible cotton production through Better Cotton*. B&C, sourcing 100% More Sustainable fibres for all cotton-based products. *This product is sourced via a system of mass balance and therefore may not contain Better Cotton



Fruit of the Loom

SUNFLOWER

V-neck with cotton/Lycra® rib | Self neck tape | Fine knit gauge for enhanced printability

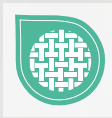

Fruit of the Loom

FASHION - V-NECK

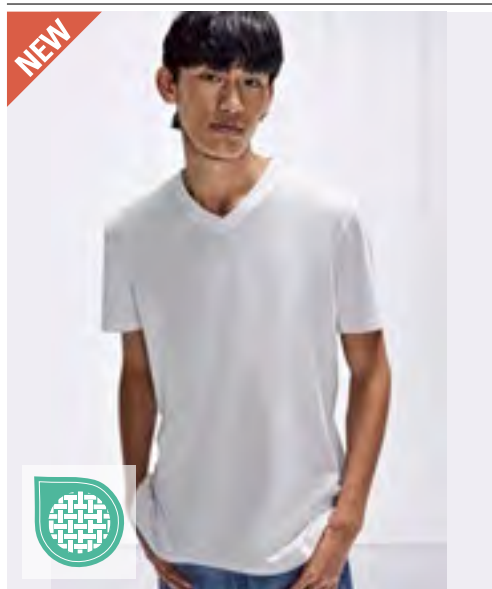

BCTU008 | TU008 **#E150 V T-Shirt**

100% Cotton
XS, S, M, L, XL, XXL, 3XL
145 g/m²

B&C BE INSPIRED

AMALFI TEAL	BLACK	NAVY	OFF WHITE
SOFT ROSE	SPORT GREY (HEATHER)	WHITE	

100% pre-shrunk, ring-spun cotton | Single Jersey | Classic modern fit | Side-seamed | Modern V-shape | Back necktape | Resistant fabric and soft handfeel | No Label

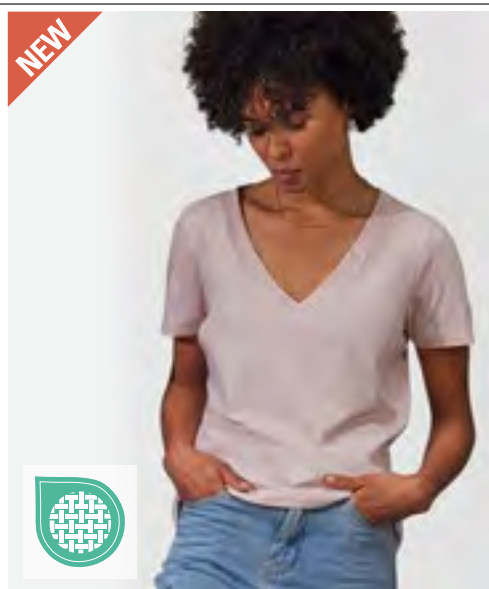

BCTW001 | TW001 **Women's #E150 V T-Shirt**

100% Cotton
XS, S, M, L, XL, XXL, 3XL
145 g/m²

B&C BE INSPIRED

AMALFI TEAL	BLACK	NAVY	OFF WHITE
SOFT ROSE	SPORT GREY (HEATHER)	WHITE	

100% pre-shrunk, ring-spun cotton | Single Jersey | Classic modern fit | Side-seamed | Feminine neck with enhanced V | Back necktape for a clean finish | Forward shoulder seams | No Label | Resistant fabric and soft handfeel



G64V00 | 64V00 **Softstyle® Adult V-Neck T-Shirt**

100% Cotton (Sport Grey: 90% Cotton / 10% Polyester), (Dark Heather: 65% Polyester / 35% Cotton)
S, M, L, XL, XXL, 3XL
153 g/m² (White: 144 g/m²)

Gildan

BLACK	CHARCOAL (SOLID)	CHERRY RED	DARK HEATHER
NAVY	RED	ROYAL	SPORT GREY (HEATHER)
WHITE			

Made with our soft ring spun cotton and cotton blends | Softstyle features high stitch density fabric that offers a smooth printing surface, ideal for DTG | Non-topstitched, narrow width, rib collar | Taped neck and shoulders for comfort and durability | Modern classic fit, side seamed body | High-performing black tear-away label



G64V00L | 64V00L **Softstyle® Women's V-Neck T-Shirt**

100% Cotton (Sport Grey: 90% Cotton / 10% Polyester), (Dark Heather: 65% Polyester / 35% Cotton)
S, M, L, XL, XXL
153 g/m² (White: 144 g/m²)

Gildan

AZALEA	BLACK	CHERRY RED	DARK HEATHER
NAVY	RED	ROYAL	SPORT GREY (HEATHER)
WHITE			

Made with our soft ring spun cotton and cotton blends | Softstyle features high stitch density fabric that offers a smooth printing surface, ideal for DTG | Non-topstitched, narrow width, rib collar | Taped neck and shoulders for comfort and durability | Semi-fitted, side seamed body | High-performing black tear-away label



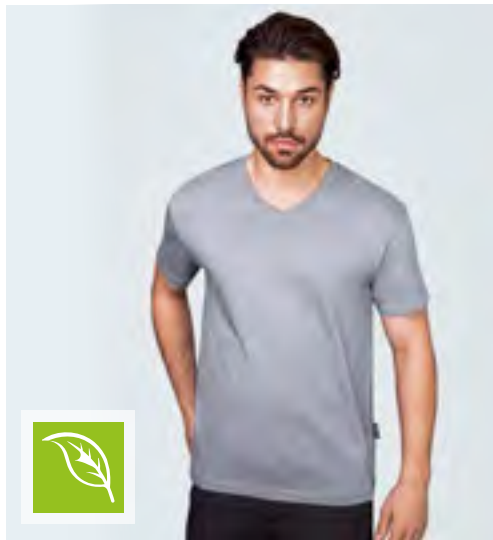

HRM
Stylish to impress, made to last



HRM102 | 102 Men's Luxury V-Neck Tees

100% Cotton (Grey Melange: 90% Cotton / 10% Viscose)

S, M, L, XL, XXL, 3XL, 4XL, 5XL, 6XL

160 g/m²

HRM

S, M, L, XL, XXL, 3XL, 4XL, 5XL, 6XL

BLACK	BOTTLE GREEN	DARK GREY	GREY MELANGE
NAVY	OLIVE	SAND	SKY BLUE
STONE	WHITE		

S, M, L, XL, XXL, 3XL, 4XL, 5XL

BORDEAUX	RED	ROYAL BLUE
----------	-----	------------

Ring-spun combed organic cotton | Single jersey | V-Neck | Fashionable modern fit cut | Side seams | Shoulder-to-shoulder neckband, reinforced by double seams | Label-free | Woven Fair4All flag-label in the left side seam | 60°C washable and suitable for industrial laundering | Pre-treated against shrinkage and anti-pilling | BSCI certified production

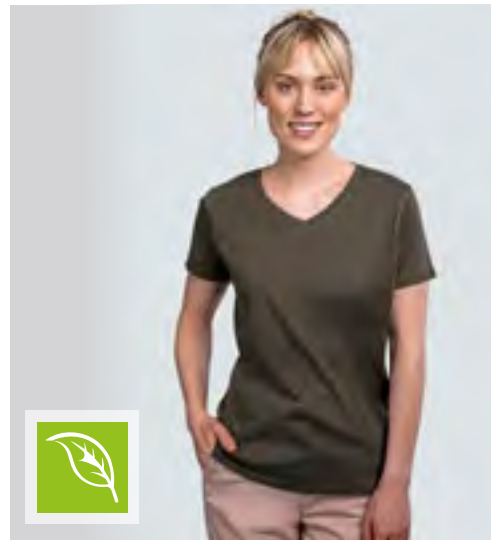

HRM
Stylish to impress, made to last



HRM202 | 202 Women's Luxury V-Neck Tees

100% Cotton (Grey Melange: 90% Cotton / 10% Viscose)

XS, S, M, L, XL, XXL, 3XL, 4XL, 5XL

160 g/m²

HRM

BLACK	BORDEAUX	BOTTLE GREEN	DARK GREY
GREY MELANGE	NAVY	OLIVE	RED
ROYAL BLUE	SAND	SKY BLUE	STONE
WHITE			

Ring-spun combed organic cotton | Single jersey | V-Neck | Fashionable modern fit cut (light shaped) | Side seams | Shoulder-to-shoulder neckband, reinforced by double seams | Label-free | Woven Fair4All flag-label in the left side seam | Washable up to 60 °C and suitable for industrial laundering | Pre-treated against shrinkage and anti-pilling | BSCI certified production

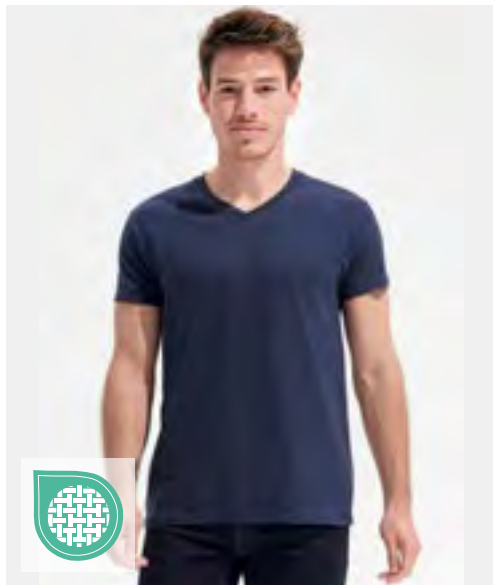

SOL'S
the fair spirit



L02940 | 02940 Men's Imperial V-Neck T-Shirt

100% Cotton (Grey Melange: 85% Cotton / 15% Viscose)

S, M, L, XL, XXL, 3XL

190 g/m²

SOL'S

DEEP BLACK	FRENCH NAVY	GREY MELANGE	RED
ROYAL BLUE 241	WHITE		

Jersey 190; 100% semi-combed ring-spun cotton | Taped neck | Ribbed collar | V-neck | Short sleeves | Tubular cut | Tear Away Label

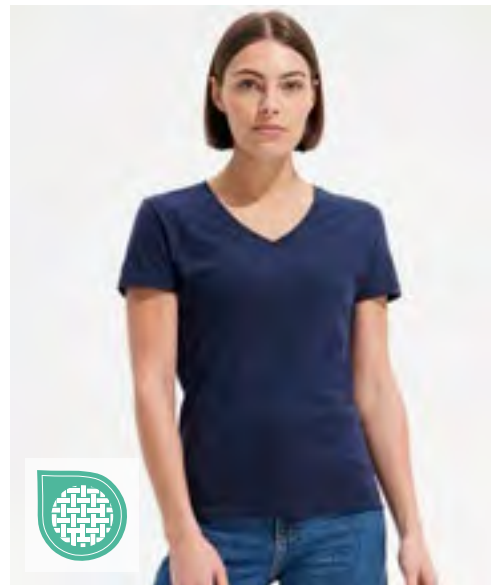

SOL'S
the fair spirit



L02941 | 02941 Women's Imperial V-Neck T-Shirt

100% Cotton (Grey Melange: 85% Cotton / 15% Viscose)

S, M, L, XL, XXL

190 g/m²

SOL'S

DEEP BLACK	FRENCH NAVY	GREY MELANGE	RED
ROYAL BLUE 241	WHITE		

Jersey 190; 100% semi-combed ring-spun cotton | Taped neck | Ribbed collar | V-neck | Short sleeves | Cut and sewn | Tear Away Label

FASHION - V-NECK



SOL'S
the fair spirit



L151 | 11150 **V-Neck T-Shirt Victory**

100% Cotton (Grey Melange: 85% Cotton / 15% Viscose), (Ash: 98% Cotton / 2% Viscose)

S, M, L, XL, XXL, 3XL

150 g/m²

SOL'S

ASH (HEATHER)	ATOLL BLUE	DARK GREY (SOLID)	DEEP BLACK
GREY MELANGE	KELLY GREEN	NAVY	ORANGE
RED	ROYAL BLUE 241	WHITE	

Reinforcing tape at neck | 2 rib thicknesses at collar | Tubular | Semi-combed cotton | |



SOL'S
the fair spirit



L156 | 11388 **Women's V-Neck-T-Shirt Moon**

100% Cotton (Grey Melange: 85% Cotton / 15% Viscose)

S, M, L, XL, XXL, 3XL

150 g/m²

SOL'S

ATOLL BLUE	CORAL	DARK GREY (SOLID)	DEEP BLACK
FRENCH NAVY	FUCHSIA	GREY MELANGE	ORANGE
ORCHID PINK	RED	ROYAL BLUE 241	WHITE

Close-fitting cut | V-Neck with elastane rib edges | Reinforcing tape at neck | Cut and sewn | Semi-combed ringspun cotton |



STEDMAN.



S270 | ST2300 **Classic-T V-Neck**

100% Cotton (Grey Heather: 85% Cotton / 15% Viscose)

S, M, L, XL, XXL, 3XL

155 g/m²

Stedman®

BLACK OPAL	BLUE MIDNIGHT	BRIGHT ROYAL	GREY HEATHER
KELLY GREEN	NAVY BLUE	SCARLET RED	SLATE GREY (SOLID)
SUNFLOWER YELLOW	WHITE		

S, M, L, XL, XXL

BOTTLE GREEN	DEEP BERRY	KIWI GREEN	OCEAN BLUE
ORANGE	YELLOW		

Ring-spun cotton | Taped shoulder-to-shoulder | Tubular | Washable up to 40 °C |



STEDMAN.



S279 | ST2700 **Classic-T V-Neck Women**

100% Cotton (Grey Heather: 85% Cotton / 15% Viscose)

XS, S, M, L, XL, XXL

155 g/m²

Stedman®

XS, S, M, L, XL, XXL

BLACK OPAL	BLUE MIDNIGHT	BRIGHT ROYAL	GREY HEATHER
KELLY GREEN	NAVY BLUE	SCARLET RED	SLATE GREY (SOLID)
SUNFLOWER YELLOW	WHITE		

S, M, L, XL

BOTTLE GREEN	DEEP BERRY	KIWI GREEN	OCEAN BLUE
ORANGE	SWEET PINK	YELLOW	

Ring-spun cotton | Neck tape | Side seams | Washable up to 40 °C |



E3086 | 3086 **Women's Slim Fit V-Neck-T**
95% Cotton / 5% Elastane (Sports Grey: 81% Cotton / 14% Viscose / 5% Elastane)
XS, S, M, L, XL, XXL, 3XL
180 g/m² Promodoro

BLACK	FIRE RED	SPORTS GREY (HEATHER)	WHITE
-------	----------	-----------------------	-------

V-Neck | Form-fitting | Single jersey | 95% combed cotton/5% elastane (Sports Grey: 81% combed cotton/14% viscose/5% elastane)

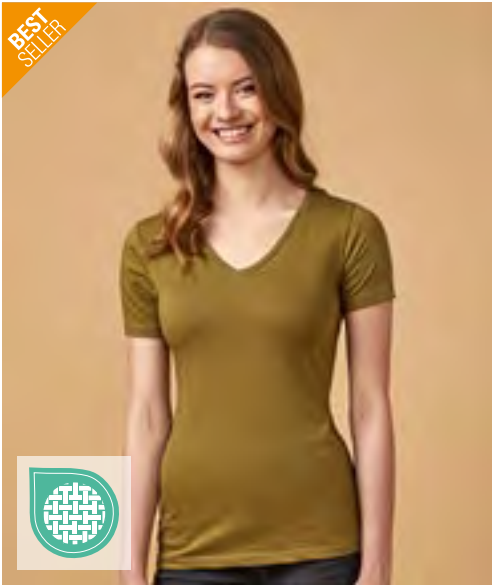

XO1525 | 1525 **Women's V-Neck T-Shirt**
100% Cotton
XS, S, M, L, XL, XXL, 3XL
140 g/m² X.O by Promodoro

AZUR BLUE	BERRY	BLACK	BRIGHT ROSE
FRENCH NAVY	HEATHER GREY	HEATHER NAVY	OLIVE
PETROL	STEEL GREY (SOLID)	WHITE	

Combed cotton | Elegant and soft feel | Elastic | Collar rim in self fabric | Neutral size label | Reinforced shoulder seams | Twin needle stitching features | Side seams | Slim-fit cut



F272 | 61-426-0 **Original V-Neck T**
100% Cotton
S, M, L, XL, XXL
145 g/m² (White: 140 g/m²) Fruit of the Loom

BLACK	WHITE
-------	-------

Rib V-neck | Self neck tape | Fine knit gauge for enhanced printability



F273 | 61-442-0 **Iconic 150 V Neck T**
100% Cotton (Heather Grey: 97% Cotton / 3% Polyester)
S, M, L, XL, XXL, 3XL, 4XL, 5XL
150 g/m² (White: 140 g/m²) Fruit of the Loom

BLACK	HEATHER GREY	WHITE
DEEP NAVY	ROYAL BLUE	

Combed, ring-spun cotton | Soft hand feel | Slim fashion fit | Narrow V-neck with 1x1 rib | Self-fabric back neck tape | New tear-away back neck label

FASHION - V-NECK



F274 | 61-444-0

Ladies' Iconic 150 V Neck T

100% Cotton

XS, S, M, L, XL, XXL

150 g/m² (White: 140 g/m²)

Fruit of the Loom

BLACK	DEEP NAVY	FUCHSIA	HEATHER GREY
POWDER ROSE	RED	SOFT LAVENDER	WHITE

Combed, ring-spun cotton | Soft hand feel | Shaped side seams for a feminine fit | Narrow V-neck with 1x1 rib | Self-fabric back neck tape | New tear-away back neck label



STRETCH



RY6532 | CA6532

Women's Belice T-Shirt

94% Cotton / 6% Elastane

S, M, L, XL, XXL, 3XL

200 g/m²

Roly

S, M, L, XL, XXL, 3XL

BLACK 02	CLAY ORANGE 266	DUSTY BLUE 267	LAVENDER 268
LILAC 121	MIST GREEN 264	WHITE 01	

S, M, L, XL, XXL

RED 60	ROSETTE 78	TURQUOISE 12
--------	------------	--------------

94% combed cotton/6% elastane | Single jersey | Slim, tailored fit | Stylish design | Rounded neckline with cut-out | Short sleeves with trim | Side seams | Soft material with pleasant touch | Tear-out label



STEDMAN®



S9010 | ST9010

Ben V-Neck

100% Cotton (Grey Heather: 85% Cotton / 15% Viscose)

S, M, L, XL, XXL

160 g/m²

Stedman®

BLACK OPAL	MARINA BLUE	SLATE GREY (SOLID)	WHITE
------------	-------------	--------------------	-------

Ring-spun cotton | Collar with rib binding | Small size label in the collar | Care label in side seam | Side seams | Washable up to 40 °C | Normal fit



TJ8006 | 8006

Fashion V-Neck Sof Tee

100% Cotton

S, M, L, XL, XXL, 3XL

185 g/m²

Tee Jays

BLACK	DARK GREY (SOLID)	NAVY	WHITE
-------	-------------------	------	-------

Ringspun combed Cotton | Two-layer collar with elastane | Shoulder-to-shoulder neck tape | Double preshrunk Cotton | Enzyme washed | Silicone treatment | Long fiber Cotton | Double stitched | Washable at 60 degrees

BY314 | BY314 **Ladies Stretch Jersey Short Slim Top**

95% Cotton / 5% Elastane

XS, S, M, L, XL, XXL, 3XL, 4XL, 5XL180 g/m²

Build Your Brand

BLACK	WHITE
-------	-------

Regular fit | Sleeveless



mantis

**P92** | M92**Women's Loose Fit Vest**

100% Cotton (Charcoal Grey Melange: 60% Cotton / 40% Polyester), (Natural Melange: 80% Cotton / 20% Polyester)

XS, S, M, L, XL, XXL125 g/m²

Mantis

XS, S, M, L, XL, XXL

BLACK	WHITE
-------	-------

S, M, L, XL

SOFT OLIVE

Organic or in Conversion to Organic Cotton, ring-spun & combed | Single jersey | Contemporary relaxed fit | Scooped hem | Narrow binding at neck and armholes | Twin needle hem | Tear-off neck label |

BEST
SELLER

BELLA+CANVAS

**CV3480** | 3480 **Unisex Jersey Tank Top**

100% Cotton (Neon + Heather Colours: 52% Cotton / 48% Polyester), (Athletic Heather: 90% Cotton / 10% Polyester), (Triblend Colours: 50% Polyester / 25% Cotton / 25% Viscose)

XS, S, M, L, XL, XXL145 g/m²

Canvas

BLACK	HEATHER NAVY	HEATHER SLATE	NAVY
RED	TRUE ROYAL	WHITE	

Airlume combed and ring-spun cotton | Retail fit | Unisex | Side-seams | Colours Neon Blue, Neon Green und Neon Yellow: 125 g/m²

SF
CLOTHING**SFM236** | SF236**Men's Muscle Vest**

60% Cotton / 40% Polyester (Heather Grey: 85% Cotton / 15% Viscose)

S, M, L, XL, XXL140 g/m²

SF Men

BLACK	HEATHER GREY	WHITE
-------	--------------	-------

Muscle-cut racer-back | Long-line | Self-fabric binding around neckline and arm-hole | Twin-needle straight hem | Tear-out SF (Skniffit) label

NEW



BY382 | BY382

Men's Tanktop

100% Cotton

S, M, L, XL, XXL, 3XL, 4XL, 5XL

270 g/m²

Build Your Brand

BLACK WHITE

Regular fit | Sleeveless | Boat neckline



BY208 | BY208

Ladies Racer Back Top

95% Cotton / 5% Elastane

XS, S, M, L, XL, XXL, 3XL, 4XL, 5XL

180 g/m²

Build Your Brand

BLACK LILAC OCEAN BLUE SOFT YELLOW
WHITE

Racer back cut | High round neck | Slim fit | Short length

BEST
SELLER



BY009 | BY009

Mesh Tanktop

100% Polyester

S, M, L, XL, XXL, 3XL, 4XL, 5XL

130 g/m²

Build Your Brand

BLACK/WHITE WHITE/BLACK

Polyester mesh | Neutral size label without branding, neck print possible | Two-colour ribbed cuffs at arm and neck opening | Double seams at the hem | Long cut

NEW



NEW MORNING
STUDIOS



NM016 | NM016

Sleeveless Tee

100% Cotton

XS, S, M, L, XL, XXL, 3XL, 4XL, 5XL

New Morning Studios

BLACK LIGHT ASPHALT MAGNET NAVY
OLIVE SAND WHITE

Loose fit | Crew neck | Sleeveless

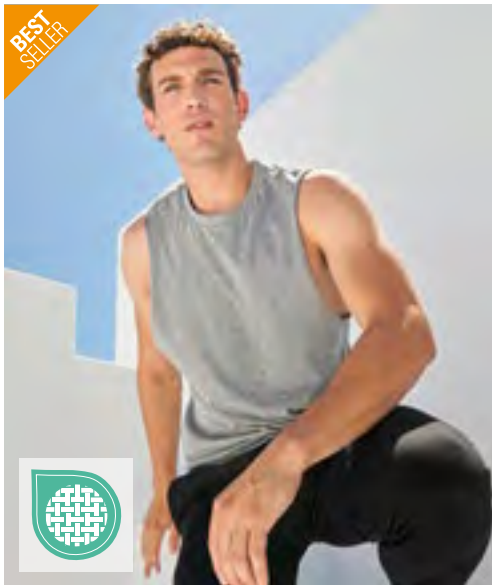
**SFM232** | SF232 **Men's High Neck Slash Armhole Vest**

60% Cotton / 40% Polyester (Heather Grey: 85% Cotton / 15% Viscose)

XS, S, M, L, XL, XXL140 g/m²

SF Men

BLACK	HEATHER GREY	WHITE
-------	--------------	-------

Single Jersey | Stretchy ribbed crew neck | Raw edge slash armhole and hem | Tear-out label for easy re-branding

SF
CLOTHING**BCTM201** | TM201 **T-Shirt Exact Move**

100% Cotton (Sport Grey: 85% Cotton / 15% Viscose)

S, M, L, XL, XXL145 g/m²**B&C**
BE INSPIRED

BLACK	NAVY	RED	SPORT GREY (HEATHER)
WHITE			

B&C BE INSPIRED

Pre-shrunk ring-spun cotton | 2-ply crew neck | 1x1 ribbed collar with elastane | Necktape | Shoulder reinforced with single topstitching | Binding at armholes with double topstitching | Bottom hem with double topstitching | Side seams | By buying this product from B&C you're supporting responsible cotton production through Better Cotton*. B&C, sourcing 100% More Sustainable fibres for all cotton-based products. *This product is sourced via a system of mass balance and therefore may not contain Better Cotton

**BY134** | BY134 **Ladies' Turtleneck Short Top**

95% Cotton / 5% Elastane

XS, S, M, L, XL, XXL, 3XL, 4XL, 5XL180 g/m²

Build Your Brand

BLACK

Sporty short top | Modern cut | Cotton-stretch material | Turtle neck

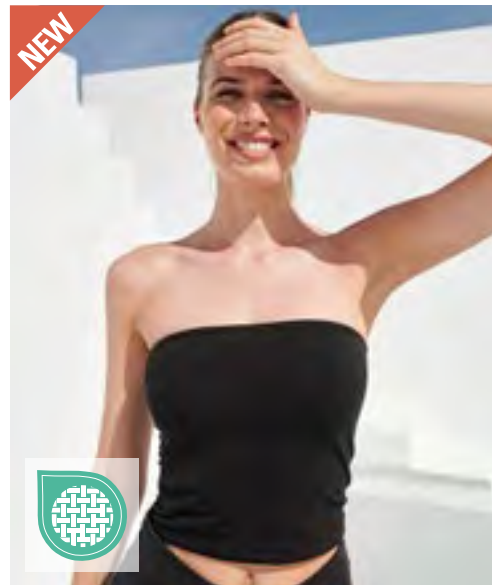
BUILD YOUR BRAND**SF115** | SK115 **Women's Bandeau Top**

93% Cotton / 7% Elastane

XS, S, M, L, XL, XXL190 g/m²

SF Women

BLACK	WHITE
-------	-------

Single Jersey | Strapless | Double layer front | Silicone grip tape on front to keep garment in place when worn | Twin needle stitching on hem | Stretch | Brand free for easy re-branding | Re-sealable, recyclable bags; made from 100% recycled plastic

SF
CLOTHING

FASHION - LONGSLEEVE



B&C
BE INSPIRED

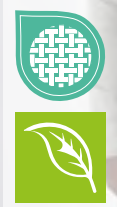

BCTM070 | TM070

Inspire Long Sleeve T /Men_°

100% Cotton (Sports Grey: 90% Cotton / 10% Viscose)

S, M, L, XL, XXL, 3XL

140 g/m²

B&C BE INSPIRED

BLACK	COBALT BLUE	FIRE RED	NAVY BLUE
SPORT GREY (HEATHER)	WHITE		

Pre-shrunk ring-spun combed certified Organic or Organic In Conversion Cotton | “B&C No Label” solution for easy rebranding | Comfortable body length construction | Side seams | Medium fit | Thin collar rib | Neck and shoulder seams are reinforced with a soft binding | Tear Away label (made of Recycled paper) | B&C, sourcing 100% More Sustainable fibres for all cotton-based products |



B&C
BE INSPIRED

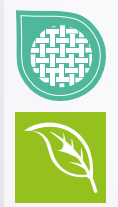

BCTW071 | TW071

Inspire Long Sleeve T /Women_°

100% Cotton (Sports Grey: 90% Cotton / 10% Viscose)

XS, S, M, L, XL, XXL

140 g/m²

B&C BE INSPIRED

BLACK	COBALT BLUE	FIRE RED	NAVY BLUE
SPORT GREY (HEATHER)	WHITE		

Pre-shrunk ring-spun combed certified Organic or Organic In Conversion Cotton | “B&C No Label” solution for easy rebranding | Comfortable body length construction | Side seams | Medium fit | Thin collar rib | Back neck is reinforced with a soft self tape | Tear Away label (made of Recycled paper) | B&C, sourcing 100% More Sustainable fibres for all cotton-based products |



TEE JAYS®

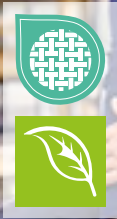

TJ530 | 530

Men's Long Sleeve Interlock Tee

100% Cotton

S, M, L, XL, XXL, 3XL

220 g/m²

Tee Jays

BLACK	DARK GREY (SOLID)	NAVY	WHITE
-------	-------------------	------	-------

Ringspun combed organic Cotton | Double stitched | Enzyme washed | Silicone treatment | Double preshrunk | Long fiber Cotton | Washable at 60 degrees | Shaped fit



TEE JAYS®

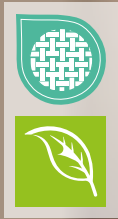

TJ590 | 590

Women's Long Sleeve Interlock Tee

100% Cotton

S, M, L, XL, XXL, 3XL

220 g/m²

Tee Jays

BLACK	DARK GREY (SOLID)	NAVY	WHITE
-------	-------------------	------	-------

Ringspun combed organic Cotton | Double stitched | Enzyme washed | Silicone treatment | Double preshrunk | Long fiber Cotton | Washable at 60 degrees | Shaped fit | Elastane neck rib



STEDMAN®



S9720 | ST9720 **Stretch Long Sleeve Women**
95% Cotton / 5% Elastane (Grey Heather: 82% Cotton / 14% Viscose / 4% Elastane)
XS, S, M, L, XL
170 g/m² Stedman®

XS, S, M, L, XL

BLACK OPAL	WHITE
------------	-------

S, M, L, XL

GREY HEATHER	MARINA BLUE
--------------	-------------

95% combed ring-spun cotton/5% elastane | Single jersey, „full feeder“ | Thin collar | Shoulders with reinforced seams | Contrast neck tape | Small sleeve hems | Fashionable wide neck drop | Small size label in the collar | Care label in side seam | Side seams | Body fit | Washable up to 40 °C



SF
CLOTHING



STRETCH

SF124 | SK124 **Women's Feel Good Long Sleeved Stretch T**
96% Cotton / 4% Elastane (Heather Blue: 65% Polyester / 30% Cotton / 5% Elastane)
XS, S, M, L, XL, XXL
165 g/m² SF Women

BLACK	WHITE
-------	-------

Ribbed crew-neck with back-neck tape | Modern long line fit | Enzyme wash for unique soft hand feel | Twin-needle stitching at sleeves and hem | Tear-out SF(Skinnifit) label |



BEST
SELLER



BY091 | BY091 **Long Sleeve Tee With Cuffrib**
100% Cotton
XS, S, M, L, XL, XXL
200 g/m² Build Your Brand

XS, S, M, L, XL, XXL

BLACK	WHITE
-------	-------

S, M, L, XXL

HEATHER GREY	OLIVE
--------------	-------

Long-sleeved top with ribbed cuffs | Crew neck | Wide ribbed cuffs on the sleeves



BY198 | BY198 **Oversized Cut On Sleeve Longsleeve**
100% Cotton
XS, S, M, L, XL, XXL, 3XL, 4XL, 5XL
220 g/m² Build Your Brand

BLACK	SAND	WHITE
-------	------	-------

Single jersey | Oversize fit | Ribbed crew neck T | Drop shoulder

FASHION - LONGSLEEVE



NE61050 | O61050 **Men's Long Sleeve T-Shirt**

100% Cotton

XS, S, M, L, XL, XXL, 3XL, 4XL, 5XL

155 g/m²

Neutral

XS, S, M, L, XL, XXL, 3XL, 4XL, 5XL

BLACK	NAVY	SPORT GREY	WHITE
-------	------	------------	-------

S, M, L, XL, XXL, 3XL

BORDEAUX	BOTTLE GREEN	CHARCOAL	DARK HEATHER
DUSTY INDIGO	DUSTY MINT	GREEN	LIGHT BLUE
LIGHT PINK	LIME	MILITARY	ORANGE
PINK	RED	ROYAL	SAPPHIRE
TEAL	WHITE-NAVY (STRIPED)	YELLOW	

Fairtrade certified cotton | Combed organic cotton | Single jersey knit | Modern fit | Long sleeves | Elastane rib at neck opening | Inside neckband

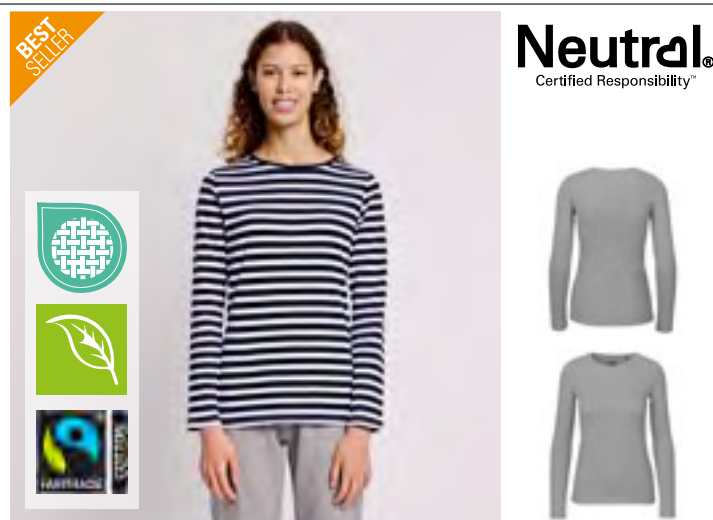

NE81050 | O81050 **Ladies' Long Sleeve T-Shirt**

100% Cotton

XS, S, M, L, XL, XXL

155 g/m²

Neutral

BLACK	BORDEAUX	BOTTLE GREEN	CHARCOAL
DARK HEATHER	DUSTY INDIGO	DUSTY MINT	GREEN
LIGHT BLUE	LIGHT PINK	LIME	MILITARY
NAVY	ORANGE	PINK	RED
ROYAL	SAPPHIRE	SPORT GREY	TEAL
WHITE	WHITE-NAVY (STRIPED)	YELLOW	

Fairtrade-certified cotton | Combed organic cotton | Single jersey knit | Modern fit | Long sleeves | Elastane rib at neck opening | Inside neckband |



XO1460 | 1460 **Men's V-Neck T-Shirt Long Sleeve**

100% Cotton

XS, S, M, L, XL, XXL, 3XL

140 g/m²

X.O by Promodoro

BLACK	BRIGHT ROSE	HEATHER NAVY	PETROL
STEEL GREY (SOLID)	WHITE		

Combed cotton | Elegant and soft feel | Elastic | Collar rim in self fabric | Neutral size label | Reinforced shoulder seams | Twin needle stitching features | Side seams | Slim-fit cut



XO1560 | 1560 **Women's V-Neck T-Shirt Long Sleeve**

100% Cotton

XS, S, M, L, XL, XXL, 3XL

140 g/m²

X.O by Promodoro

BLACK	BRIGHT ROSE	HEATHER NAVY	PETROL
STEEL GREY (SOLID)	WHITE		

Combed cotton | Elegant and soft feel | Elastic | Collar rim in self fabric | Neutral size label | Reinforced shoulder seams | Twin needle stitching features | Side seams | Slim-fit cut

**L04453** | 04453 **Unisex Embossed Thermal T-Shirt**

100% Cotton
S, M, L, XL, XXL
170 g/m²

SOL'S

NATURAL

Undyed cotton, 20% of which is recycled | Cut and sewn | Long sleeves with ribbed cuffs | Ribbed neck and overlock seams at bottom | Comfortable fit

SOL'S
the fair spirit

**MY210** | MY210 **my mate - Unisex Long Sleeve**

Solid colours: 100% Cotton; Heather Farben: 60% Cotton / 40% Polyester; Heather Grey: 85% Cotton / 15% Viscose

XS, S, M, L, XL, XXL, 3XL
160 g/m²

Miners mate

BLACK/BLACK	BLACK/HEATHER BLACK	BURGUNDY/HEATHER BURGUNDY
GREY SOLID/HEATHER GREY	HEATHER GREY/GREY SOLID	NAVY/HEATHER NAVY
OLIVE/HEATHER OLIVE	WHITE/WHITE	

Classic fit | Ring-spun cotton | Single jersey | Removable „miners mate“ label | Neutral size label in collar, placed to the side | Pre-shrunk and enzyme-washed

miners
mate

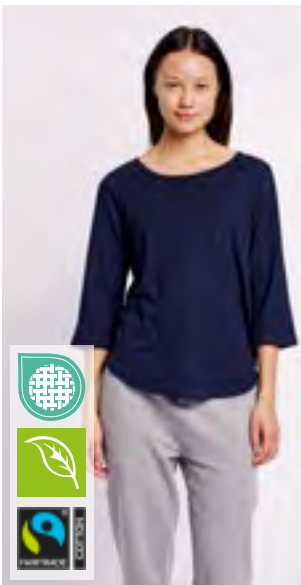

Label

**NE81006** | 081006 **Ladies' Three Quarter Sleeve T-Shirt**

100% Cotton
XS, S, M, L, XL, XXL
155 g/m²

Neutral

BLACK	BORDEAUX	NAVY
RED	SPORT GREY	WHITE

Fairtrade-certified cotton | Certified organic combed cotton | Single jersey knit | 3/4 length sleeves | Elastane rib at neck opening | Neckband tape inside

Neutral.
Certified Responsibility™

**TJ460** | 460 **Women's Stretch 3/4 Sleeve Tee**

90% Cotton / 10% Elastane
S, M, L, XL, XXL, 3XL
195 g/m²

Tee Jays

BLACK	NAVY	WHITE
-------	------	-------

Ringspun combed Cotton | Two-layer collar with elastane | Full-feeder elastane | Double preshrunk | Double stitched | Enzyme washed | Silicone treatment | Long fiber Cotton

TEE JAYS®



STRETCH

**P97** | M97 **Women's Loose Fit Long Sleeve T**

100% Cotton
S, M, L, XL
125 g/m²

Mantis

BLACK	WHITE
-------	-------

Organic or in Conversion to Organic Cotton, ring-spun & combed | Single jersey | Wide neckline | Modern fit | Raglan sleeves, and 1x1 ribbed cuffs | Curved hem with slight drop tail | Tear-off size label

mantis



Label



SF
CLOTHING



SF116 | SK116 Women's One Shoulder Top

93% Cotton / 7% Elastane
XS, S, M, L, XL, XXL
190 g/m²

SF Women

BLACK WHITE

Single Jersey | One shoulder vest | Double-layer front | Silicone grip tape on front to keep garment in place when worn | Twin needle stitching on hem, neck and armhole | Stretch | Brand free for easy re-branding | Re-sealable, recyclable bags; made from 100% recycled plastic

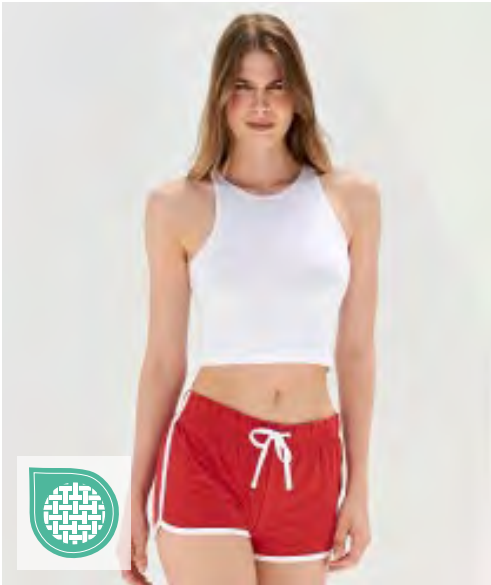

SF
CLOTHING



SF106 | SK106 Women's Cropped Top

93% Cotton / 7% Elastane
XS, S, M, L, XL
190 g/m²

SF Women

BLACK WHITE

Single Jersey | Cropped top | Racer front and back neckline | Twin needle stitching on hem, neck and armholes | Tear-out label



BELLA+CANVAS



BL6682 | 6682 Women's Racerback Cropped Tank

52% Cotton / 48% Polyester
S, M, L, XL
125 g/m²

Bella

ATHLETIC HEATHER	DARK GREY HEATHER	HEATHER DEEP TEAL	HEATHER DUSTY BLUE
HEATHER FRENCH VANILLA	HEATHER MAUVE	HEATHER MUSTARD	HEATHER NAVY
HEATHER OLIVE	HEATHER ORCHID	HEATHER SUNSET	SOLID BLACK BLEND
SOLID WHITE BLEND			

Airlume combed and ring-spun cotton / polyester jersey | Side-seamed | Raw arm hole | Racerback | Cropped | Tear-away label | Pre-shrunk



mantis



P96 | M96 Women's Crop Top T

100% Cotton (Heather Grey Melange: 85% Cotton / 15% Polyester)
XS, S, M, L, XL
120 g/m²

Mantis

BLACK HEATHER GREY MELANGE SOFT PINK WHITE

Loose fit crew neck crop top T | Organic Cotton, ring-spun & combed | Drop shoulder with rolled sleeve | Twin needle hem | 1x1 neck rib | Tear-off size label |

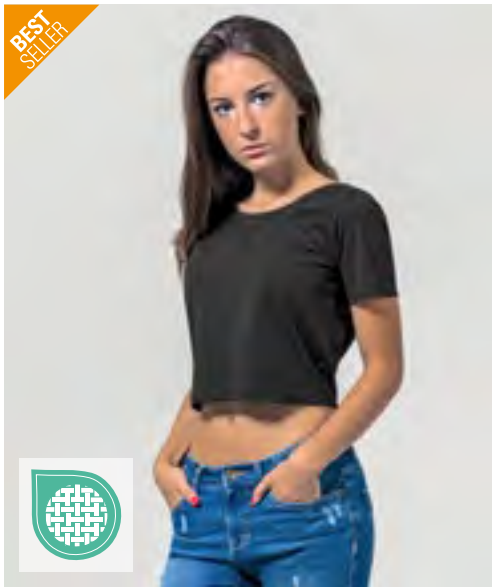

BY042 | BY042 Ladies' Cropped Tee

95% Cotton / 5% Elastane (Grey: 85% Cotton / 10% Viscose / 5% Elastane)
XS, S, M, L, XL, XXL, 3XL, 4XL, 5XL
180 g/m²

Build Your Brand

BLACK	CITY RED	GREY	LIGHT NAVY
OCEAN BLUE	PALE OLIVE	PINK	WHITE
WHITE SAND			

Single jersey | Neutral size label without branding | Neck print possible | Cropped length | Fashion fit

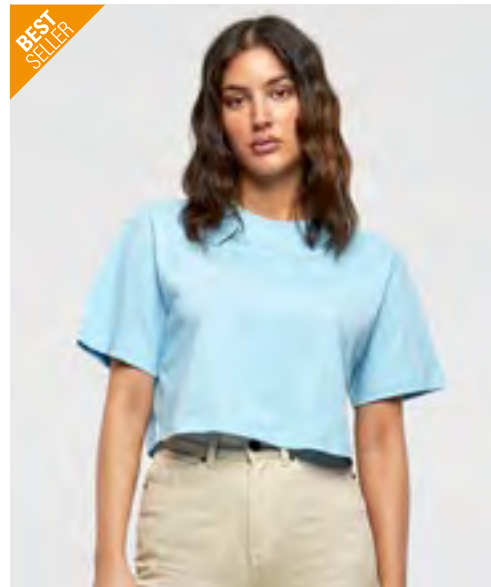

BY264 | BY264 Ladies Short Oversized Tee

100% Cotton
XS, S, M, L, XL, XXL, 3XL, 4XL, 5XL
140 g/m²

Build Your Brand

BALTIC BLUE	BLACK	HIBISKUS PINK	SAND
SOFT LILAC	WHITE		

Cropped cut | Loose, oversized fit | Short, wide sleeves | Crew neck



↑ next level apparel



NX7610 | N7610 Women's Heavyweight Boxy T-Shirt

100% Cotton (Heather Grey: 90% Cotton / 10% Polyester)
XS, S, M, L, XL, XXL, 3XL
230 g/m²

Next Level Apparel

BLACK	BONE	HEATHER GREY
MIDNIGHT NAVY	TAN	WHITE

100% heavy, ring-spun, combed cotton | Soft, durable and smooth surface

NEW

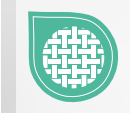
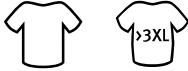

BY305 | BY305

Ladies Stonewash Cropped Tee

100% Cotton

XS, S, M, L, XL, XXL, 3XL, 4XL, 5XL

210 g/m²

Build Your Brand

BLACK MAGNET

Vintage style | Round neck | Regular fit | Short sleeves



Just Ts
RWDs



JT006 | JT006

Women's Tri-Blend Cropped T

50% Polyester / 25% Viscose / 25% Cotton (Heather Black: 40% Viscose / 40% Cotton / 20% Polyester)

XS, S, M, L, XL

160 g/m²

Just Ts

HEATHER BLACK HEATHER GREY SOLID BLACK SOLID WHITE

Slim fit | Side seams | Cropped length | Tri- blend fabric | Ribbed crew neck | Twin needle stitching detail | Size label only, colour coded white for Ladies |

NEW



NEW MORNING
STUDIOS



NM006 | NM006

Ladies Cropped Tee

95% Cotton / 5% Elastane

XS, S, M, L, XL, XXL, 3XL, 4XL, 5XL

New Morning Studios

BLACK LIGHT ASPHALT MAGNET NAVY
OLIVE SAND WHITE

Loose fit | Short length | Crew neck | Set-in sleeve



BY054 | BY054

Ladies' Acid Washed Cropped Tee

100% Cotton

XS, S, M, L, XL

170 g/m²

Build Your Brand

XS, S, M, L, XL
DARKGREY WHITE GREY BLACK
XS, L, XL
BERRY BLACK
L, XL
TEAL BLACK
XL
INDIGO WHITE

Neutral size label without branding | Neck print possible | Drop shoulders | Neck tape | Ribbed cuffs on the neckline | Double stitching finishing at bottom | Regular fit | Colour differences are possible. A uniform delivery cannot be guaranteed. Variations in design do not constitute a deficiency.

SF
CLOTHING

SF237 | SK237

**Women's Cropped
Boxy T**

60% Cotton / 40% Polyester

XXS, XS, S, M, L, XL

 140 g/m²

SF Women

BLACK **WHITE**

 Tear-out label | Cropped T, with oversized, boxy fit |
Stretch ribbed neckline | Twin-needle stitching

mantis

P198 | M198

**Women's Cropped
Heavy T**

100% Cotton

S, M, L, XL

 220 g/m²

Mantis

BLACK **WHITE**

 100% (Organic or in Conversion to Organic) Cotton
| Single Jersey | Soft heavyweight fabric | Cropped
length | Loose fit | Tear-away back neck label | Care
label with QR code to follow supply chain and check
positive impact of buying organic | Care label made
from organic cotton

SF
CLOTHING

SF170 | SK170

**Women's High Neck
Crop Vest**

96% Cotton / 4% Elastane

XS, S, M, L

 220 g/m²

SF Women

BLACK **WHITE**

 Soft-stretch single jersey fabric | Self-fabric funnel-
neck | Cropped at waist | Twin-needle stitching at
armholes and hem | Tear-out label, for easy re-bran-
ding

BELLA+CANVAS

BL6482 | 6482

**Women's Jersey Crop
Tee**

100% Cotton

S, M, L, XL

 120 g/m²

Bella

ATHLETIC HEATHER **BLACK** **MILITARY GREEN**
MUSTARD **VINTAGE WHITE** **WHITE**

 100% Airlume combed and ring-spun cotton | Finis-
hed hem | Oversizes sleeves | Neck binding | Relaxed
fit

BELLA+CANVAS

BL1201 | 1201

**Women's Micro Rib
Raglan Baby Tee**

52% Cotton / 48% Polyester (Athletic Heather:

90% Cotton / 10% Polyester)

XS, S, M, L, XL, XXL

Bella

ATHLETIC HEATHER/BLACK **WHITE/BABY BLUE**
WHITE/BLACK **WHITE/KELLY GREEN**
WHITE/NAVY **WHITE/PINK**
WHITE/RED **WHITE/TRUE ROYAL**

 Airlume combed and ring-spun cotton | Crewneck
binding | Set in cap sleeve | Mid length | 1x1 rib |
Fitted | Stretch Fit | Pre-shrunk | Side-seamed

BELLA+CANVAS

BL1019 | 1019

**Women's Micro Rib
Racer Tank**

52% Cotton / 48% Polyester (Athletic Heather:

90% Cotton / 10% Polyester)

XS, S, M, L, XL, XXL

Bella

ATHLETIC HEATHER **SOLID BLACK BLEND** **SOLID NATURAL BLEND**
SOLID NAVY BLEND **SOLID PINK BLEND** **SOLID RED BLEND**
SOLID WHITE BLEND

 Airlume combed and ring-spun cotton | High neck |
3/4 length | 1x1 rib | Fitted

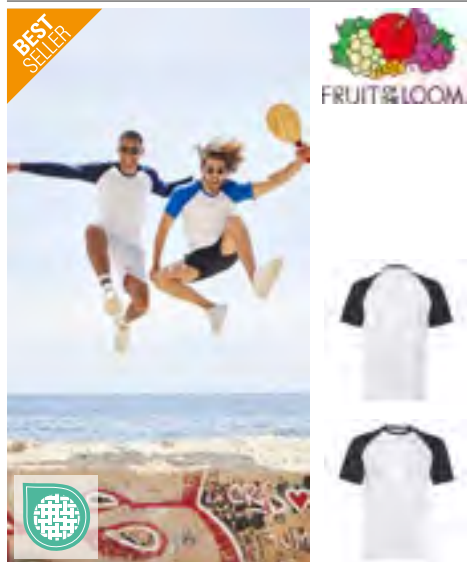

F295 | 61-026-0 **Short Sleeve Baseball T**

100% Cotton
S, M, L, XL, XXL, 3XL
 165 g/m² (White: 160 g/m²) Fruit of the Loom

WHITE/BLACK	WHITE/DEEP NAVY
WHITE/RED	WHITE/ROYAL BLUE

Contrast colour bound neck in cotton/Lycra® rib | Fine knit gauge for enhanced printability |



F296 | 61-028-0 **Long Sleeve Baseball T**

100% Cotton
S, M, L, XL, XXL, 3XL
 165 g/m² (White: 160 g/m²) Fruit of the Loom

WHITE/BLACK	WHITE/DEEP NAVY
WHITE/RED	WHITE/ROYAL BLUE

Contrast colour bound neck in cotton/Lycra® rib | Fine knit gauge for enhanced printability |



BY007 | BY007 **Raglan Contrast Tee**

100% Cotton (Grey: 90% Cotton / 10% Viscose), (Charcoal: 60% Cotton / 40% Polyester)
S, M, L, XL, XXL, 3XL, 4XL, 5XL
 140 g/m² Build Your Brand

S, M, L, XL, XXL, 3XL, 4XL, 5XL

BLACK/CHARCOAL (HEATHER)	CHARCOAL (HEATHER)/BLACK
WHITE/BLACK	

S, M, L, XL, 3XL, 4XL, 5XL

WHITE/HEATHER GREY

Single jersey | Neutral size label without branding, neck print possible | Raglan styling | Double stitching finishing at bottom | Neck tape | Neck rib | Long and small fitted



CV3200 | 3200 **Unisex 3/4 Sleeve Baseball T-Shirt**

52% Cotton / 48% Polyester (Triblend Colours: 50% Polyester / 25% Cotton / 25% Viscose)
XS, S, M, L, XL, XXL
 135 g/m²

BLACK/DEEP HEATHER	BLACK/WHITE	WHITE/BLACK
WHITE/DEEP HEATHER	WHITE/DENIM TRIBLEND (HEATHER)	WHITE/KELLY
WHITE/NAVY	WHITE/RED	WHITE/TRUE ROYAL

Contrast Raglan sleeves | Combed, ring-spun cotton | Side-seamed | Retail fit | Unisex

BELLA+CANVAS



L140 | 11190 **Raglan T-Shirt Funky 150**

100% Cotton (Heather Grey: 85% Cotton / 15% Viscose)
S, M, L, XL, XXL, 3XL
 150 g/m²

BLACK/GREY MELANGE	BLACK/RED	WHITE/BLACK
WHITE/NAVY	WHITE/ORANGE	WHITE/RED
WHITE/ROYAL BLUE 241		

Raglan sleeves | Cut and sewn | Semi-combed ringspun cotton | Tubular body

SOL'S
 the fair spirit





F159 | 61-168-0 **Ringer Tee**

100% Cotton
S, M, L, XL, XXL, 3XL
165 g/m² (White: 160 g/m²)

Fruit of the Loom

BLACK/WHITE	NAVY/WHITE	RED/WHITE
ROYAL BLUE/WHITE	SUNFLOWER/KELLY GREEN	WHITE/BLACK
WHITE/NAVY	WHITE/RED	WHITE/ROYAL BLUE

Crew neck with cotton/Lycra® rib | Self neck tape | Fine knit gauge for enhanced printability |



BYBB022 | BB022 **Men's Ringer Tee**

100% Cotton
XS, S, M, L, XL, XXL, 3XL, 4XL, 5XL
140 g/m²

Build Your Brand Basic

BLACK/CITY RED	BLACK/WHITE	CHARCOAL/BLACK
CHARCOAL/CHERRY	WHITE/BLACK	

Regular fit | Short sleeves | Crew neck



BY070 | BY070 **Acid Washed Tee**

100% Cotton
S, M, L, XL, XXL, 3XL, 4XL, 5XL
170 g/m²

Build Your Brand

S, M, L, XL, XXL, 3XL, 4XL, 5XL		
BERRY BLACK	DARKGREY WHITE	GREY BLACK
M, XL, 3XL, 4XL, 5XL		
INDIGO WHITE		

Neutral size label without branding | Neck print possible | Set-in sleeve | Neck tape | Ribbed cuffs on the neckline | Double stitching finishing at bottom | Regular fit | Colour differences are possible. A uniform delivery cannot be guaranteed. Variations in design do not constitute a deficiency.



BY053 | BY053 **Ladies' Acid Washed Extended Shoulder Tee**





100% Cotton
XS, S, M, L, XL, XXL, 3XL, 4XL, 5XL
170 g/m²

Build Your Brand

XS, S, M, L, XL, XXL, 3XL, 4XL, 5XL			
ASPHALT	BERRY BLACK	BLACK	DARKGREY WHITE
GREY BLACK	INDIGO WHITE		
XS, S, M, XL, XXL, 3XL, 4XL, 5XL			
TEAL BLACK			
XS, S, M, L, XL, XXL, 3XL, 4XL			
DARK KHAKI			

Neutral size label without branding | Neck print possible | Drop shoulders | Wide neckline | Ribbed cuffs on the neckline | Roll up sleeves | Double stitching finishing at bottom | Loose fit | Colour differences are possible. A uniform delivery cannot be guaranteed. Variations in design do not constitute a deficiency.

BEST SELLER

BY190 | BY190 **Acid Washed Round Neck Tee**



100% Cotton
XS, S, M, L, XL, XXL, 3XL, 4XL, 5XL
180 g/m²

Build Your Brand

ASPHALT	BALTIC BLUE	BLACK	DARK KHAKI
SOFT LILAC	SOFT PINK	VINTAGE BLUE	

Single jersey | Regular fit | Ribbed crew neck T | Acid wash

Neutral
Certified Responsibility™

NE81003 | O81003 **Ladies' Loose Fit T-Shirt**





100% Cotton
XS, S, M, L, XL, XXL
155 g/m²

Neutral

BLACK	BORDEAUX	NAVY	RED
SPORT GREY	WHITE	WHITE / NAVY / STRIPED	

Fairtrade-certified cotton | Certified organic combed cotton | Single jersey knit | Loose fit | Short sleeves | Lower round neck | Neckband tape inside

JustTs
AWDIs

JT022 | JT022 **Tie-Dye T**

100% Cotton
XS, S, M, L, XL, XXL
140 g/m²

Just Ts

BLUE CLOUD	GREY PINK MARBLE	PASTEL SUNSET DIP	TIE-DYE SWIRL
------------	------------------	-------------------	---------------

Combed Ringspun Cotton | Standard fit | Side seams | Tie-Dye Design | Every piece is unique | Taped neck | Ribbed crew neck style | Twin needle stitching detail | Size label only, colour coded black for Unisex |

mantis





P109s | M109S **Men's Stripy T**

100% Cotton
S, M, L, XL
150 g/m²

Mantis

BLACK/RED	BLACK/WHITE	CLASSIC BLUE/WHITE
NAVY/WHITE		

Organic or in Conversion to Organic Cotton, ring-spun & combed | Ultra smooth single jersey | 2cm x 2cm yarn dyed striped fabric | Fine narrow neck rib | Reinforced neck tape | Neutral size neck label |

NEW



ASQUITH & FOX®

AQ072 | AQ072 **Men's Marinière Coastal Short Sleeve Tee**
100% Cotton
S, M, L, XL, XXL
140 g/m²
Asquith & Fox

WHITE/NAVY

Short sleeves

NEW



ASQUITH & FOX®

AQ073 | AQ073 **Women's Marinière Coastal Short Sleeve Tee**
100% Cotton
XS, S, M, L, XL
140 g/m²
Asquith & Fox

WHITE/NAVY

Short sleeves

NEW



ASQUITH & FOX®

AQ070 | AQ070 **Men's Marinière Coastal Long Sleeve Tee**
100% Cotton
S, M, L, XL, XXL
200 g/m²
Asquith & Fox

WHITE/NAVY

With a clean wide neckline | Long sleeves | Classic fit

NEW



ASQUITH & FOX®

AQ071 | AQ071 **Women's Marinière Coastal Long Sleeve Tee**
100% Cotton
XS, S, M, L, XL
200 g/m²
Asquith & Fox

WHITE/NAVY

With a clean wide neckline | Long sleeves | Feminine fit

POLO SHIRTS - COTTON



BEST
SELLER

B&C
BE INSPIRED



BCPU409 | PU409 Unisex Polo Safran

100% Cotton (Heather Grey: 90% Cotton / 10% Viscose), (Ash: 99% Cotton / 1% Viscose)

S, M, L, XL, XXL, 3XL

180 g/m²

B&C BE INSPIRED

S, M, L, XL, XXL, 3XL

BLACK	HEATHER GREY	NAVY	RED
ROYAL BLUE	WHITE		

S, M, L, XL, XXL

DARK GREY (SOLID)

Pre-shrunk ring-spun combed cotton | 1x1 rib knitted collar and cuffs | 3-button placket reinforced with fusible interlining | Matching colour buttons | Necktape | Side seams | By buying this product from B&C you're supporting responsible cotton production through Better Cotton*. B&C, sourcing 100% More Sustainable fibres for all cotton-based products. *This product is sourced via a system of mass balance and therefore may not contain Better Cotton



BEST
SELLER

B&C
BE INSPIRED

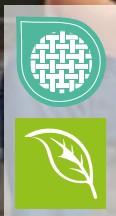

BCPM430 | PM430 Inspire Polo /Men_°

100% Cotton (Heather Grey: 90% Cotton / 10% Viscose)

S, M, L, XL, XXL, 3XL

170 g/m²

B&C BE INSPIRED

BLACK	BOTTLE GREEN	COBALT BLUE	DARK GREY (SOLID)
FIRE RED	HEATHER GREY	MILLENNIAL LILAC	MILLENNIAL MINT
NAVY BLUE	ORANGE	ORCHID GREEN	ORCHID PINK
RADIANT PURPLE	SKY BLUE	SOLAR YELLOW	SORBET
URBAN KHAKI	URBAN ORANGE	VERY TURQUOISE	WHITE

Pre-shrunk ring-spun certified Organic or Organic In Conversion Cotton | "B&C No Label" solution for easy rebranding | 1X1 rib collar and cuffs | 2-button placket and self necktape | Contemporary cut | Side seams | Matching colored buttons | Tear Away label (made of Recycled paper) | B&C, sourcing 100% More Sustainable fibres for all cotton-based products

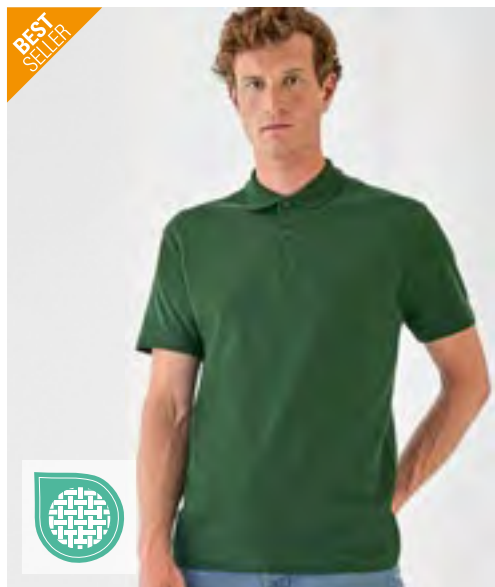

BEST
SELLER

B&C
BE INSPIRED

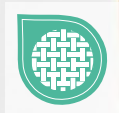

BCPUI10 | PUI10 Unisex Polo ID.001

100% Cotton (Heather Grey: 90% Cotton / 10% Viscose)

XS, S, M, L, XL, XXL, 3XL, 4XL

180 g/m²

B&C BE INSPIRED

ANTHRACITE	ATOLL	BLACK	BOTTLE GREEN
BROWN	CHILI GOLD	FUCHSIA	HEATHER GREY
KELLY GREEN	LIGHT BLUE	NAVY	ORANGE
PIXEL CORAL	PURPLE	REAL GREEN	RED
ROYAL BLUE	SAND	WHITE	WINE

Pre-shrunk ring-spun cotton | 1x1 rib knitted collar | 2-button placket reinforced with fusible interlining | Matching colour buttons | Necktape | Side seams | By buying this product from B&C you're supporting responsible cotton production through Better Cotton*. B&C, sourcing 100% More Sustainable fibres for all cotton-based products. *This product is sourced via a system of mass balance and therefore may not contain Better Cotton

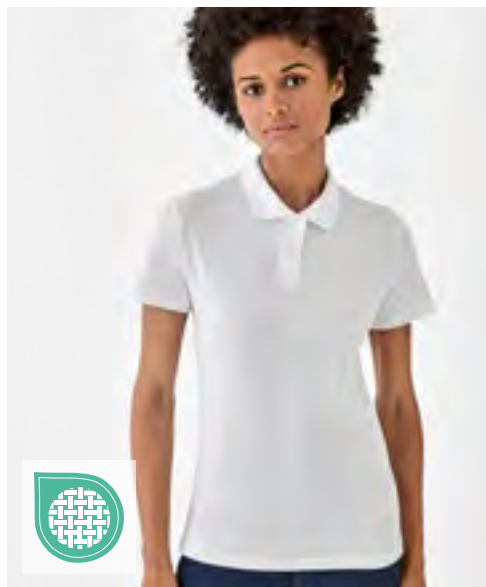

B&C
BE INSPIRED

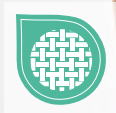

BCPWI11 | PWI11 Women's Polo ID.001

100% Cotton (Heather Grey: 90% Cotton / 10% Viscose)

XS, S, M, L, XL, XXL, 3XL

180 g/m²

B&C BE INSPIRED

ANTHRACITE	ATOLL	BLACK	BOTTLE GREEN
BROWN	CHILI GOLD	FUCHSIA	HEATHER GREY
KELLY GREEN	LIGHT BLUE	NAVY	ORANGE
PIXEL CORAL	PURPLE	REAL GREEN	RED
ROYAL BLUE	SAND	WHITE	WINE

Pre-shrunk ring-spun cotton | 1x1 rib knitted collar | 2-button placket reinforced with fusible interlining | Matching colour buttons | Necktape | Side seams | Feminine cut | By buying this product from B&C you're supporting responsible cotton production through Better Cotton*. B&C, sourcing 100% More Sustainable fibres for all cotton-based products. *This product is sourced via a system of mass balance and therefore may not contain Better Cotton

L03566 | 03566 Men's Planet Polo Shirt

100% Cotton (Grey Melange: 85% Cotton / 15% Viscose)

S, M, L, XL, XXL, 3XL, 4XL, 5XL

 170 g/m²

SOL'S

S, M, L, XL, XXL, 3XL, 4XL, 5XL

BLACK	BOTTLE GREEN	FRENCH NAVY	GREY MELANGE
RED	ROYAL BLUE 241	WHITE	

S, M, L, XL, XXL, 3XL

ARCTIC BLUE	ASTRAL PURPLE	FROZEN GREEN	LIGHT YELLOW
OFF WHITE	POOL BLUE	POP ORANGE	ROPE
SPRING GREEN			

Pique 170 | 100% organic cotton | Pique organic polo-shirt | Regular fit | Side seam | 2 buttons | Collar and bottom sleeves in rib 1x1 | No label

L03575 | 03575 Women's Planet Polo Shirt

100% Cotton (Grey Melange: 85% Cotton / 15% Viscose)

XS, S, M, L, XL, XXL, 3XL

 170 g/m²

SOL'S

XS, S, M, L, XL, XXL, 3XL

BLACK	BOTTLE GREEN	FRENCH NAVY	GREY MELANGE
RED	ROYAL BLUE 241	WHITE	

XS, S, M, L, XL, XXL

ARCTIC BLUE	ASTRAL PURPLE	FROZEN GREEN	LIGHT YELLOW
OFF WHITE	POOL BLUE	POP ORANGE	ROPE
SPRING GREEN			

Pique 170 | 100% organic cotton | Pique organic polo-shirt | Regular fit | Side seam | 2 buttons | Collar and bottom sleeves in rib 1x1 | No label

POLO SHIRTS - COTTON



F513 | 63-050-0 Original Polo

100% Cotton (Heather Grey: 97% Cotton / 3% Polyester)
S, M, L, XL, XXL, 3XL
White 175 g/m², Coloured 185 g/m²

AZURE BLUE	BLACK	BURGUNDY	DEEP NAVY
HEATHER GREY	LIGHT GRAPHITE (SOLID)	NEW SKY BLUE	RED
ROYAL BLUE	WHITE		

Classic cut | Side seams | 2-button panel | Dyed-to-match buttons | Open cuffs |
No side vents | Tear-Away label



F520 | 63-030-0 Ladies' Premium Polo

100% Cotton (Athletic Heather: 90% Cotton / 10% Polyester), (Heather Grey: 97% Cotton / 3% Polyester)
XS, S, M, L, XL, XXL
180 g/m² (White: 170 g/m²)

ATHLETIC HEATHER	AZURE BLUE	BLACK	BURGUNDY
DEEP NAVY	FUCHSIA	HEATHER GREY	KELLY GREEN
LIGHT GRAPHITE (SOLID)	LIGHT PINK	LIME	NAVY
ORANGE	RED	ROYAL BLUE	SKY BLUE
SUNFLOWER	WHITE		

Side seams with side vents for a feminine fit | Two-button placket with self-coloured buttons | 1x1 rib cuffs



F511N | 63-218-0 Premium Polo

100% Cotton (Athletic Heather: 90% Cotton / 10% Polyester), (Heather Grey: 97% Cotton / 3% Polyester)
S, M, L, XL, XXL, 3XL
180 g/m² (White: 170 g/m²)

ATHLETIC HEATHER	AZURE BLUE	BLACK
BOTTLE GREEN	BURGUNDY	DEEP NAVY
HEATHER GREY	KELLY GREEN	LIGHT GRAPHITE (SOLID)
LIME	NAVY	ORANGE
RED	ROYAL BLUE	SKY BLUE
SUNFLOWER	WHITE	

3-button placket with DTM buttons | Side vents



NEW

L04502 | 04502 **Unisex Pulse Polo Shirt**

100% Cotton

S, M, L, XL, XXL, 3XL, 4XL, 5XL170 g/m²

SOL'S

S, M, L, XL, XXL, 3XL, 4XL, 5XL

BLACK	BOTTLE GREEN	FRENCH NAVY	GREY MELANGE
RED	ROYAL BLUE 241	WHITE	

S, M, L, XL, XXL

AQUA	CANDY PINK	DENIM	GOLD
KELLY GREEN	LILAC	LINEN	MOUSE GREY (SOLID)
OFF WHITE	ORANGE	PURE GREY	ROPE
SKY BLUE			

Combed ringspun cotton | Ribbed collar | Neck tape | Reinforced button placket
 | Short sleeves | 2 tone-on-tone button placket | Straight bottom | Cut and sewn
 | Spare button sewn on inner side seam

L04501 | 04501 **Women's Pulse Polo Shirt**

100% Cotton

XS, S, M, L, XL, XXL, 3XL170 g/m²

SOL'S

XS, S, M, L, XL, XXL, 3XL

BLACK	FRENCH NAVY	WHITE
-------	-------------	-------

XS, S, M, L, XL, XXL

AQUA	BOTTLE GREEN	CANDY PINK	DENIM
GOLD	GREY MELANGE	KELLY GREEN	LILAC
LINEN	MOUSE GREY (SOLID)	OFF WHITE	ORANGE
PURE GREY	RED	ROPE	ROYAL BLUE 241
SKY BLUE			

Combed ringspun cotton | Ribbed collar | Neck tape | Reinforced button placket
 | Short sleeves | 3 tone-on-tone button placket | Straight bottom | Cut and sewn
 | Spare button sewn on inner side seam

POLO SHIRTS - COTTON

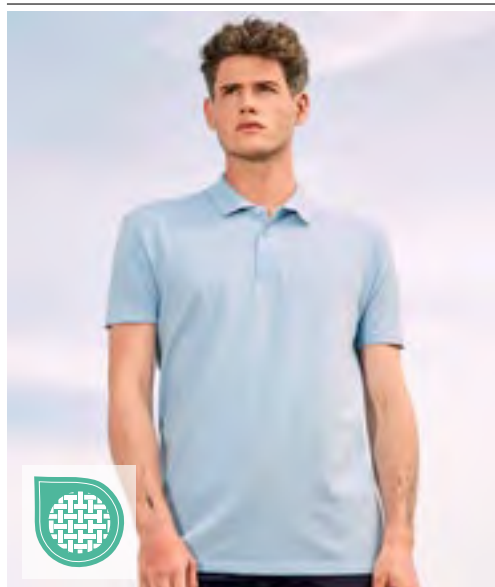

L512 | 11342

Summer Polo II

100% Cotton (Grey Melange: 85% Cotton / 15% Viscose), (Ash: 98% Cotton / 2% Viscose)

XS, S, M, L, XL, XXL, 3XL

170 g/m²

SOL'S

XS, S, M, L, XL, XXL, 3XL

BLACK	FRENCH NAVY	NAVY	WHITE
-------	-------------	------	-------

XS, S, M, L, XL, XXL

APPLE GREEN	AQUA	ARMY	ASH (HEATHER)
ATOLL BLUE	BURGUNDY	CHOCOLATE	DARK PURPLE
DUCK BLUE	GOLD	GOLF GREEN	GREY MELANGE
KELLY GREEN	ORANGE	RED	ROYAL BLUE 241
SAND	SKY BLUE		

Combed ringspun cotton | Rib collar | Reinforcing tape at neck | Placket with 3 tone-to-tone buttons | Side slits | Straight bottom, cut and sewn



ASQUITH & FOX®

AQ020 | AQ020

Women's Classic Fit Polo

100% Cotton (Heather Grey: 85% Cotton / 15% Viscose)

XS, S, M, L, XL, XXL

200 g/m²

Asquith & Fox

BLACK	BOTTLE	BURGUNDY	CHARCOAL
HEATHER GREY	HOT PINK	KELLY	KHAKI
LIME	NAVY	ORANGE	PINK CARNATION
PURPLE	RED	ROYAL	SAPPHIRE
SKY	SUNFLOWER	TURQUOISE	WHITE

100% ringspun combed Cotton | Tailored shape | With a longer hem at the back and side splits

ASQUITH & FOX®

AQ010 | AQ010

Men's Classic Fit Polo - Solids

100% Cotton (Charcoal, Heather Black, Teal Heather: 60% Cotton / 40% Polyester), (Heather Grey: 85% Cotton / 15% Viscose)

S, M, L, XL, XXL, 3XL, 4XL, 5XL

200 g/m²

Asquith & Fox

S, M, L, XL, XXL, 3XL, 4XL, 5XL

BLACK	BOTTLE	CHARCOAL
HEATHER GREY	NAVY	PURPLE
RED	ROYAL	SAPPHIRE
WHITE		

S, M, L, XL, XXL, 3XL

BRIGHT OCEAN	BRIGHT ROYAL	BURGUNDY
CARDINAL RED	CHERRY RED	CORNFLOWER
DENIM	FERN	FRENCH NAVY
HEATHER BLACK	HOT PINK	JADE
KELLY	KHAKI	LAVENDER
LIME	MINT	NATURAL
OLIVE	ORANGE	ORCHID
PEACOCK	PINK CARNATION	SKY
SLATE	SUNFLOWER	TEAL HEATHER
TURQUOISE		

100% ringspun combed Cotton | Classic fit | With a tighter piqué weave | Soft finish



BEST
SELLER



E4001 | 4001

Men's Superior Polo

100% Cotton (Sports Grey: 85% Cotton / 15% Polyester), (Ash: 99% Cotton / 1% Polyester)

XS, S, M, L, XL, XXL, 3XL, 4XL, 5XL

220 g/m²

Promodoro

ALASKAN BLUE	ASH (HEATHER)	BLACK
BROWN	BURGUNDY	CHARCOAL (SOLID)
FIRE RED	FOREST	GOLD
GRAPHITE (SOLID)	KELLY GREEN	NAVY
NEW LIGHT GREY (SOLID)	ORANGE	ROYAL
SPORTS GREY (HEATHER)	STEEL GREY (SOLID)	TURQUOISE
WHITE	WILD LIME	

High-end 3-button placket with matching buttons | Side slit | Fashionable optimized fitting | Cotton-Piqué



SOL'S
the fair spirit



L525 | 11346

Men's Polo Shirt Perfect

100% Cotton (Grey Melange: 85% Cotton / 15% Viscose), (Ash: 98% Cotton / 2% Viscose), (Heather Denim, Charcoal Melange: 60% Cotton / 40% Viscose)

XS, S, M, L, XL, XXL, 3XL, 4XL, 5XL

180 g/m²

SOL'S

XS, S, M, L, XL, XXL, 3XL, 4XL, 5XL

BLACK	FRENCH NAVY	GREY MELANGE
KELLY GREEN	RED	ROYAL BLUE 241
SPRING GREEN	WHITE	

S, M, L, XL, XXL, 3XL

APPLE GREEN	AQUA	ASH (HEATHER)
BOTTLE GREEN	BURGUNDY	CHARCOAL MELANGE
CREAMY PINK	DARK GREY (SOLID)	DENIM
GOLD	HEATHER DENIM	HEATHER OXBLOOD
HIBISCUS	ORANGE	PURE GREY
SAND	SKY BLUE	SLATE BLUE

Combed ring-spun cotton | New piqué, modern & visual | Rib 1x1 at collar and bottom sleeves | Reinforcing tape at neck | Pearlised tone-on-tone 2 buttons placket | Side seams | Spare button inside side seam | Double stitching finishing at bottom

POLO SHIRTS - COTTON



daiber



JN070 | JN070 Classic Polo

100% Cotton
S, M, L, XL, XXL, 3XL
195 g/m²

James&Nicholson

ACID YELLOW	AQUA	AUBERGINE	BLACK
BROWN	DARK ORANGE	DARK ROYAL	FERN GREEN
GOLD YELLOW	GRAPHITE (SOLID)	GREY HEATHER	IRISH GREEN
LIGHT BLUE	LIGHT YELLOW	LILAC	LIME GREEN
MINT	NAVY	OLIVE	ORANGE
PACIFIC	PETROL	PURPLE	RED
ROSE	ROYAL	SIGNAL RED	SKY BLUE
STONE	TOMATO	TURQUOISE	WHITE
WINE	YELLOW		

High-quality polo shirt with cuffs | Very fine piqué quality | Combed, ring-spun cotton | Sporty cut with side slits | Knitted polo collar and sleevebands | Double needle stitching at shoulders and armholes | 3 buttons in matching colour

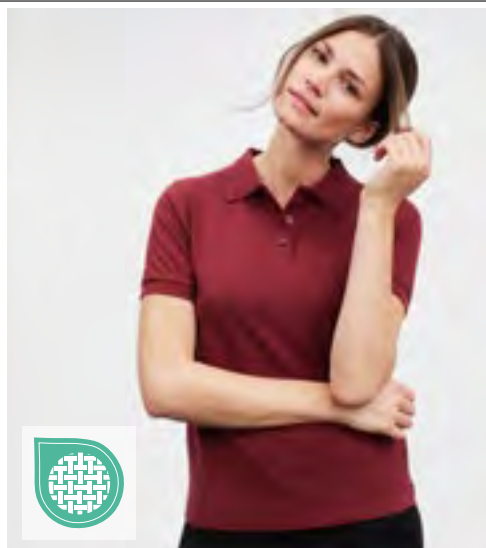

daiber



JN071 | JN071 Ladies' Classic Polo

100% Cotton
S, M, L, XL, XXL
195 g/m²

James&Nicholson

ACID YELLOW	AQUA	AUBERGINE	BLACK
BROWN	DARK ORANGE	DARK ROYAL	FERN GREEN
GOLD YELLOW	GRAPHITE (SOLID)	GREY HEATHER	IRISH GREEN
LIGHT BLUE	LIGHT YELLOW	LILAC	LIME GREEN
MINT	NAVY	OLIVE	ORANGE
PACIFIC	PETROL	PURPLE	RED
ROSE	ROYAL	SIGNAL RED	SKY BLUE
STONE	TOMATO	TURQUOISE	WHITE
WINE	YELLOW		

High-quality polo shirt with cuffs | Very fine piqué quality | Combed, ring-spun cotton | Sporty cut with side slits | Knitted polo collar and sleevebands | Double needle stitching at shoulders and armholes | 3 buttons in matching colour



ROLY



RY6638 | PO6638 Men's Star Poloshirt

100% Cotton (Heather Grey: 85% Cotton / 15% Viscose)
S, M, L, XL, XXL, 3XL, 4XL
200 g/m²

Roly

XS, S, M, L, XL, XXL, 3XL, 4XL

BLACK 02	HEATHER GREY 58	NAVY BLUE 55
WHITE 01		

XS, S, M, L, XL, XXL, 3XL

BERRY RED 169	BOTTLE GREEN 56	CALM BLUE 171
CHOCOLATE 87	CHRYSANTHEMUM RED 262	CLAY ORANGE 266
DARK LEAD 46	DARK MINT 164	DENIM BLUE 86
GARNET RED 57	GRASS GREEN 83	LIGHT PINK 48
LILAC 121	MINT 98	MIST GREEN 264
ORANGE 31	PALE RED 168	PURPLE 71
RED 60	RIVIERA BLUE 261	ROSETTE 78
ROYAL BLUE 05	SAND 07	SKY BLUE 10
STORM BLUE 170	TROPICAL GREEN 216	TURQUOISE 12
VENTURE GREEN 152	YELLOW 03	ZEN BLUE 263

S, M, L, XL, XXL, 3XL

AMARILLO MAIZ 163

Pique | Short-sleeved | Neck tape | Knitted rib collar | Cuffs | Side seams | 3-button tone-in-tone tab | Side vents | Optional breast pocket | Tear-out label





BCPU424 | PU424 My Polo 180

100% Cotton (Sport Grey: 90% Cotton / 10% Viscose), (Meta Gold: 78% Cotton / 12% Metallic / 10% Polyester)

S, M, L, XL, XXL, 3XL, 4XL, 5XL

180 g/m²

B&C BE INSPIRED

S, M, L, XL, XXL, 3XL, 4XL, 5XL

BLACK	DARK GREY (SOLID)	NAVY
ROYAL BLUE	SPORT GREY (HEATHER)	WHITE

S, M, L, XL, XXL, 3XL

APPLE GREEN	BLUSH BLUE	BLUSH MINT
BLUSH PINK	BURGUNDY	CAMO GREEN
DARK FOREST	IVY GREEN	LAVENDER
LOTUS PINK	MASTIC	META FUCHSIA
META GOLD	META LILAC	META ORANGE
META TURQUOISE	NAVY PURE	OFF WHITE
PIXEL LIME	PURE ORANGE	RADIANT PURPLE
RED	ROASTED COFFEE	SOLAR YELLOW

Optimum™ pre-shrunk ring-spun Cotton | Modern classic style | Democratic fit | 1x1 rib collar and cuff | 2-button reinforced placket | Shoulder seam with reinforcement tape and comfortable neck tape | Ultra soft satin label | By buying this product from B&C you're supporting responsible cotton production through Better Cotton*. B&C, sourcing 100% More Sustainable fibres for all cotton-based products. *This product is sourced via a system of mass balance and therefore may not contain Better Cotton



BCPU426 | PU426 My Polo 210

100% Cotton (Sport Grey: 90% Cotton / 10% Viscose), (Heather Blue, Heather Burgundy, Heather Grey Fog: 80% Cotton / 20% Polyester), (Heather Tarmac: 60% Cotton / 40% Polyester)

S, M, L, XL, XXL, 3XL, 4XL, 5XL

210 g/m²

B&C BE INSPIRED

S, M, L, XL, XXL, 3XL, 4XL, 5XL

BLACK	DARK GREY (SOLID)	NAVY
ROYAL BLUE	SPORT GREY (HEATHER)	WHITE

S, M, L, XL, XXL, 3XL

AMALFI BLUE	AMALFI CORAL	AMALFI GREEN
AMALFI GREY	AMALFI TEAL	AMALFI YELLOW
BLUSH PINK	CAMO GREEN	DARK FOREST
HEATHER BLUE	HEATHER BURGUNDY	HEATHER GREY FOG
HEATHER TARMAC	IVY GREEN	LAKE BLUE
MASTIC	MELLOW YELLOW	NAVY PURE
NUDE	OFF WHITE	PURE ORANGE
RED	ROASTED COFFEE	TAHITI CORAL

Optimum™ pre-shrunk ring-spun cotton | Modern classic style | Democratic fit | Superior dimensionally stable 1x1 rib cuff | 2-button reinforced placket | 1x1 rib collar | Shoulder seam with reinforcement tape | Premium herringbone tape in neck and side vents | Fine Piqué | Tone-on-tone buttons | Ultra soft satin label | By buying this product from B&C you're supporting responsible cotton production through Better Cotton*. B&C, sourcing 100% More Sustainable fibres for all cotton-based products. *This product is sourced via a system of mass balance and therefore may not contain Better Cotton

POLO SHIRTS - COTTON



NE20080 | O20080 Men's Classic Polo

100% Cotton

XS, S, M, L, XL, XXL, 3XL, 4XL, 5XL

235 g/m²

Neutral

XS, S, M, L, XL, XXL, 3XL, 4XL, 5XL

BLACK	NAVY	SPORT GREY	WHITE
-------	------	------------	-------

XS, S, M, L, XL, XXL, 3XL

BORDEAUX	BOTTLE GREEN	DARK HEATHER	DUSTY INDIGO
GREEN	LIGHT BLUE	LIME	MILITARY
ORANGE	PURPLE	RED	ROYAL
SAPPHIRE	YELLOW		

Fairtrade-certified cotton | Combed organic cotton | Piqué knit | Rib at collar and sleeves | Buttons made from pressed cotton | Slits at bottom



NE22980 | O22980 Ladies' Classic Polo

100% Cotton

XS, S, M, L, XL, XXL

235 g/m²

Neutral

BLACK	BORDEAUX	BOTTLE GREEN	DARK HEATHER
DUSTY INDIGO	GREEN	LIGHT BLUE	LIME
MILITARY	NAVY	ORANGE	PURPLE
RED	ROYAL	SAPPHIRE	SPORT GREY
WHITE	YELLOW		

Fairtrade-certified cotton | Combed organic cotton | Piqué knit | Rib at collar and sleeves | Buttons made from pressed cotton | Slits at bottom

JHK
T-SHIRT



JHK510 | PORA210 Men's Polo Regular

100% Cotton (Ash Melange: 98% Cotton / 2% Viscose), (Grey Melange: 85% Cotton / 15% Viscose)

XS, S, M, L, XL, XXL, 3XL

210 g/m²

JHK

XS, S, M, L, XL, XXL, 3XL

BLACK	GREY MELANGE	NAVY
RED	ROYAL BLUE	WHITE

XS, S, M, L, XL, XXL

ASH MELANGE	AZURE	BOTTLE GREEN
BURGUNDY	CHOCOLATE	FUCHSIA
GOLD	GRAPHITE	KELLY GREEN
KHAKI	LAVENDER	LIME
ORANGE	PINK	PURPLE
SAND	SKY	TURQUOISE
ZINC		

Short sleeve | Piqué fabric | Two-button placket | 1x1 rib on collar and cuffs | Side vents





TJ1400N | 1400 **Men's Heavy Polo**
100% Cotton
S, M, L, XL, XXL, 3XL, 4XL, 5XL
215 g/m² Tee Jays

BLACK	DARK GREY (SOLID)	NAVY	WHITE
-------	-------------------	------	-------

Ringspun combed Cotton pique | Double stitched | Double preshrunk | Clean finished placket | Taped shoulder | Washable at 60 degrees | Long fiber Cotton

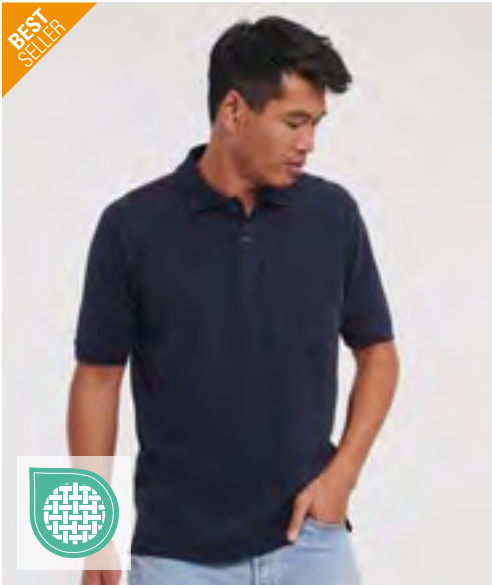

Z569 | R-569M-0 **Men's Classic Cotton Polo**
100% Cotton
XS, S, M, L, XL, XXL, 3XL, 4XL
200 g/m² (White: 195 g/m²) Russell

XS, S, M, L, XL, XXL, 3XL, 4XL	
FRENCH NAVY	WHITE

S, M, L, XL, XXL, 3XL, 4XL

BLACK			
S, M, L, XL, XXL			
BOTTLE GREEN	BRIGHT ROYAL	CLASSIC RED	FUCHSIA
SKY			

Combed, ring-spun cotton | 2-button placket with DTM buttons | Neck tape | Flat knit collar and cuffs | Shoulders with reinforced seams | Spare button in the seam | Double stitching on waistband | Side vents



Z577 | R-577M-0 **Men's Ultimate Cotton Polo**
100% Cotton
XS, S, M, L, XL, XXL, 3XL, 4XL
215 g/m² (White: 210 g/m²) Russell

AZURE BLUE	BLACK	BRIGHT ROYAL	BURGUNDY
CLASSIC RED	FRENCH NAVY	SKY	TITANIUM (SOLID)
WHITE			

Combed, ring-spun cotton | Herringbone neck tape | Side vents with reinforcement in herringbone look on the inside | Dense „Double-Tuck“ piqué fabric | Reinforced, rolled forward shoulder seam | Three-button tab with tone-on-tone buttons | Pre-shrunk for higher shape retention | Double stitching on waistband | Spare button in the seam | Flat knit cuffs | Washable up to 60 °C



S510 | ST3000 **Classic Polo**
100% Cotton (Grey Heather: 85% Cotton / 15% Viscose)
S, M, L, XL, XXL, 3XL, 4XL, 5XL
170 g/m² Stedman®

S, M, L, XL, XXL			
BLACK OPAL	BLUE MIDNIGHT	BRIGHT ROYAL	GREY HEATHER
NAVY BLUE	SCARLET RED	WHITE	

S, M, L, XL, XXL

BOTTLE GREEN	BRILLIANT ORANGE	DEEP BERRY	KIWI GREEN
LIGHT BLUE	OCEAN BLUE	ORANGE	YELLOW

Ring-spun cotton | Single Jersey (Piqué-Look) | Neck tape | Two horn look buttons | No cuffs on sleeves | Side seams | Washable up to 40 °C

NEW



L04440 | 04440

Women's Pacific Polo Shirt

100% Cotton

XS, S, M, L, XL, XXL, 3XL

210 g/m²

SOL'S

XS, S, M, L, XL, XXL, 3XL

BLACK	FRENCH NAVY	GREY MELANGE	RED
ROYAL BLUE 241	WHITE		

XS, S, M, L, XL, XXL

AQUA	ARMY	ASTRAL PURPLE	DENIM
FOLK PINK	FOLK RED	KELLY GREEN	LINEN
MOUSE GREY (SOLID)	NATURAL	OFF WHITE	PALE PINK
POOL BLUE	PURE GREY		

Combed ringspun cotton | Comfortable fit | Short sleeves | Cut and sewn | Ribbed collar and cuffs with elastane | Neck tape | Reinforced placket with with 3 pearlised buttons | Straight bottom with reinforced side slits | Spare button sewn on inner side seam

L04439 | 04439

Unisex Pacific Polo Shirt

100% Cotton

S, M, L, XL, XXL, 3XL, 4XL, 5XL

210 g/m²

SOL'S

S, M, L, XL, XXL, 3XL, 4XL, 5XL

BLACK	FRENCH NAVY	GREY MELANGE	RED
ROYAL BLUE 241	WHITE		

S, M, L, XL, XXL

AQUA	ARMY	ASTRAL PURPLE	DENIM
FOLK PINK	FOLK RED	KELLY GREEN	LINEN
MOUSE GREY (SOLID)	NATURAL	OFF WHITE	PALE PINK
POOL BLUE	PURE GREY		

Combed ringspun cotton | Comfortable fit | Short sleeves | Cut and sewn | Ribbed collar and cuffs with elastane | Neck tape | Reinforced placket with with 2 pearlised buttons | Straight bottom with reinforced side slits | Spare button sewn on inner side seam

HONEY MOON



HY3100 | 3100

Poloshirt

100% Cotton

4XL, 5XL, 6XL, 7XL, 8XL, 10XL, 12XL, 15XL

220 g/m²

Honeymoon

4XL, 5XL, 10XL, 12XL, 15XL

NAVY

4XL, 10XL, 12XL, 15XL

RED

4XL, 5XL, 6XL, 12XL, 15XL

BLACK

4XL, 5XL, 6XL, 7XL, 8XL, 10XL

WHITE

Straight cut for a loose and comfortable fit | Woven honeymoon neckband and honeymoon label in the collar | Woven size label offset at the side of the neck | Sturdy polo collar with 3-button placket in the same colour | Set-in sleeves | Smooth cuffs and hem | Soft, stretchy cotton pique fabric

SOL'S
the fair spirit



L562 | 11362

Polo Spring II

100% Cotton (Grey Melange: 85% Cotton / 15% Viscose), (Ash: 98% Cotton / 2% Viscose)

S, M, L, XL, XXL, 3XL, 4XL, 5XL

210 g/m²

SOL'S

S, M, L, XL, XXL, 3XL, 4XL, 5XL

BLACK	GREY MELANGE	NAVY
RED	ROYAL BLUE 241	WHITE

S, M, L, XL, XXL

APPLE GREEN	ASH (HEATHER)	ATOLL BLUE
BURGUNDY	DARK PURPLE	GOLD
GOLF GREEN	KELLY GREEN	KHAKI
MOUSE GREY (SOLID)	ORANGE	SAND
SKY BLUE		

Combed ringspun cotton | 3 tone-to-tone button placket (reinforced) | Straight bottom with side slits | Rib collar | Reinforcing tape at neck | Cut and sewn

POLO SHIRTS - COTTON

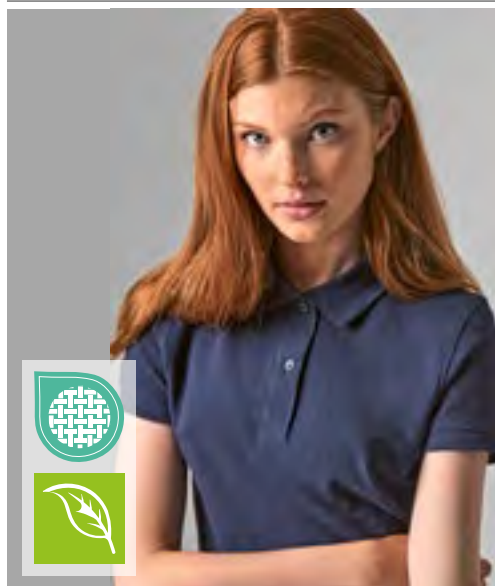

BCPW440 | PW440 Inspire Polo /Women_°

100% Cotton (Heather Grey: 90% Cotton / 10% Viscose)

XS, S, M, L, XL, XXL

170 g/m²

B&C BE INSPIRED

BLACK	BOTTLE GREEN	COBALT BLUE	DARK GREY (SOLID)
FIRE RED	HEATHER GREY	MILLENNIAL LILAC	MILLENNIAL MINT
NAVY BLUE	ORANGE	ORCHID GREEN	ORCHID PINK
RADIANT PURPLE	SKY BLUE	SOLAR YELLOW	SORBET
URBAN KHAKI	URBAN ORANGE	VERY TURQUOISE	WHITE

Pre-shrunk ring-spun certified Organic or Organic In Conversion Cotton | "B&C No Label" solution for easy rebranding | 1X1 rib collar and cuffs | 2-button placket and self necktape | Contemporary cut | Side seams | Matching coloured buttons | Tear Away label (made of Recycled paper) | B&C, sourcing 100% More Sustainable fibres for all cotton-based products



E4005F | 4005F Women's Superior Polo

100% Cotton (Sports Grey: 85% Cotton / 15% Polyester), (Ash: 99% Cotton / 1% Polyester)

XS, S, M, L, XL, XXL, 3XL

220 g/m²

Promodoro

ALASKAN BLUE	ASH (HEATHER)	BLACK	BROWN
BURGUNDY	CHARCOAL (SOLID)	FIRE RED	FOREST
GOLD	GRAPHITE (SOLID)	KELLY GREEN	NAVY
NEW LIGHT GREY (SOLID)	ORANGE	ROYAL	SPORTS GREY (HEATHER)
STEEL GREY (SOLID)	TURQUOISE	WHITE	WILD LIME

High-end 3-button placket with matching buttons | Side slit | Slightly fitted | Cotton-Piqué | Combed cotton



BCPW461 | PW461 My Polo 180 /Women

100% Cotton (Sport Grey: 90% Cotton / 10% Viscose), (Meta Gold: 78% Cotton / 12% Metallic / 10% Polyester)

XS, S, M, L, XL, XXL, 3XL

180 g/m²

B&C BE INSPIRED

XS, S, M, L, XL, XXL, 3XL

BLACK	DARK GREY (SOLID)	NAVY
ROYAL BLUE	SPORT GREY (HEATHER)	WHITE

XS, S, M, L, XL, XXL

APPLE GREEN	BLUSH BLUE	BLUSH MINT
BLUSH PINK	BURGUNDY	CAMO GREEN
DARK FOREST	IVY GREEN	LAVENDER
LOTUS PINK	MASTIC	META FUCHSIA
META GOLD	META LILAC	META ORANGE
META TURQUOISE	NAVY PURE	OFF WHITE
PIXEL LIME	PURE ORANGE	RADIANT PURPLE
RED	ROASTED COFFEE	SOLAR YELLOW

Optimum™ pre-shrunk ring-spun cotton | Modern classic style | Democratic fit | 1x1 rib cuff | 2-button reinforced placket | 1x1 rib collar | Shoulder seam with reinforcement tape and comfortable neck tape | Fine Piqué | Tone-on-tone buttons | Ultra soft satin label | By buying this product from B&C you're supporting responsible cotton production through Better Cotton*. B&C, sourcing 100% More Sustainable fibres for all cotton-based products. *This product is sourced via a system of mass balance and therefore may not contain Better Cotton





AQ015 | AQ015 **Men's Polycotton Blend Polo**

65% Polyester / 35% Cotton

S, M, L, XL, XXL, 3XL

200 g/m²

Asquith & Fox

S, M, L, XL, XXL, 3XL, 4XL, 5XL

BLACK	BOTTLE	CHARCOAL	HEATHER GREY
NAVY	PURPLE	RED	ROYAL
SAPPHIRE	WHITE		

S, M, L, XL, XXL, 3XL

BURGUNDY	CORNFLOWER	KELLY	KHAKI
LIME	ORANGE	SUNFLOWER	TURQUOISE

With technical wicking fabric

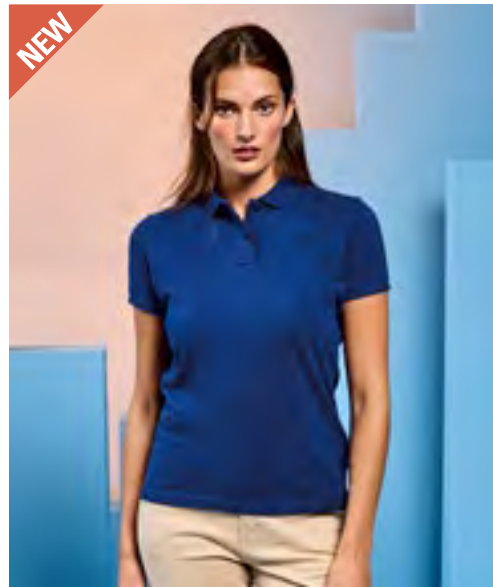

AQ025 | AQ025 **Women's Polycotton Blend Polo**

65% Polyester / 35% Cotton

XS, S, M, L, XL, XXL

200 g/m²

Asquith & Fox

BLACK	NAVY	PURPLE	RED
ROYAL	WHITE		

With technical wicking fabric



RYOLY



RY6609 | PO6609 **Pegaso Premium Poloshirt**

60% Cotton / 40% Polyester

S, M, L, XL, XXL, 3XL, 4XL, 5XL

190 g/m² (White: 220 g/m²)

Roly

S, M, L, XL, XXL, 3XL, 4XL, 5XL

BLACK 02	BOTTLE GREEN 56	GARNET RED 57
NAVY BLUE 55	RED 60	ROYAL BLUE 05
WHITE 01		

S, M, L, XL, XXL, 3XL, 4XL

DARK LEAD 46	GRASS GREEN 83	MANTIS GREEN 69
ORANGE 31	SKY BLUE 10	TURQUOISE 12
YELLOW 03		

Piqué polo shirt | Rib-knit collar and cuffs with border | Neck tape | 3-button panel with colour-match buttons | Side vents | Optional breast pocket | Tear-out label |

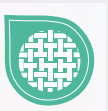

POLO SHIRTS - BLENDED FABRIC



F502 | 63-402-0 **65/35 Piqué Polo**

65% Polyester / 35% Cotton

S, M, L, XL, XXL, 3XL, 4XL, 5XL

180 g/m² (White: 170 g/m²)

Fruit of the Loom

S, M, L, XL, XXL, 3XL, 4XL, 5XL

BLACK	HEATHER GREY	NAVY	WHITE
-------	--------------	------	-------

S, M, L, XL, XXL, 3XL

BOTTLE GREEN	BURGUNDY	DARK HEATHER GREY	DEEP NAVY
EMERALD	KELLY GREEN	ORANGE	PURPLE
RED	ROYAL BLUE	SKY BLUE	SUNFLOWER

3-button placket with self-coloured buttons | Neck tape for enhanced comfort | Side seams | 1-ply rib knit collar | Rib knit sleeve hem | No side vents | Washable up to 60 °C



F517 | 63-212-0 **Ladies' 65/35 Polo**

65% Polyester / 35% Cotton

XS, S, M, L, XL, XXL

180 g/m² (White: 170 g/m²)

Fruit of the Loom

BLACK	BURGUNDY	DEEP NAVY	HEATHER GREY
NAVY	PURPLE	RED	ROYAL BLUE
SKY BLUE	SUNFLOWER	WHITE	

Two-button placket with self-coloured buttons | Side vents | Loose fit | Washable up to 60 °C



F503 | 63-204-0 **65/35 Heavy Piqué Polo**

65% Polyester / 35% Cotton

S, M, L, XL, XXL, 3XL

230 g/m² (White: 220 g/m²)

Fruit of the Loom

BLACK	BOTTLE GREEN	DEEP NAVY	HEATHER GREY
NAVY	RED	ROYAL BLUE	WHITE

3-button placket with DTM buttons | Twin needle reinforced shoulder seam | Neck tape for enhanced comfort | Washable up to 60 °C

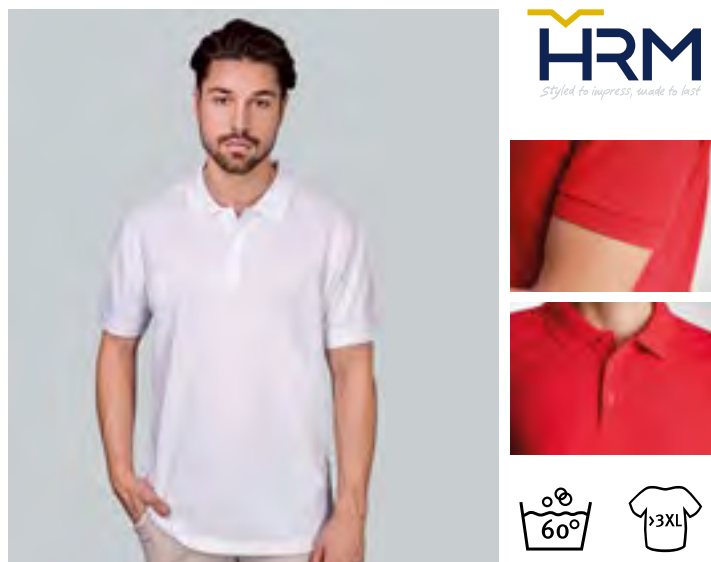

HRM303 | 303 **Men's Heavy Performance Polo**

65% Cotton / 35% Polyester

S, M, L, XL, XXL, 3XL, 4XL, 5XL, 6XL

220 g/m²

HRM

S, M, L, XL, XXL, 3XL, 4XL, 5XL, 6XL

BLACK	BOTTLE GREEN	DARK GREY	NAVY
SAND	SKY BLUE	STONE	WHITE

S, M, L, XL, XXL, 3XL, 4XL, 5XL

BORDEAUX	RED	ROYAL BLUE
----------	-----	------------

Ring-spun robust double piqué | Fashionable modern fit cut | Neckband and side slits reinforced | Collar and sleeve ends made from 1x1 rib knit | 3-button placket with HRM detail (tone-in-tone) | Spare button | Label-free | Woven Fair4All flag-label in the left side seam | Pre-treated against shrinkage and anti-pilling | Washable up to 60 °C and suitable for industrial laundering | BSCI certified production



KUSTOM KIT®

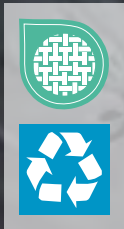

K423 | KK423 **Regular Fit Recycled Superwash® 60° Polo**

65% Polyester / 35% Cotton
S, M, L, XL, XXL, 3XL
185 g/m²

Kustom Kit

- BLACK
- CHARCOAL
- GRAPHITE (SOLID)
- NAVY
- WHITE

Recycled Polyester | Regular fit | Superwash® 60° recycled fabric | 1x1 rib flat knit collar and cuffs | Two button straight top placket | Self fabric back neck and inner collar binding | Taped shoulder seams | Double topstitching around cuffs | Twin needle hem | Spare button attached to care label | Tear out back neck label

POLO SHIRTS - BLENDED FABRIC

KUSTOM KIT®



BEST
SELLER



K403 | KK403

**Classic Fit Klassic Superwash®
60° Polo**

65% Polyester / 35% Cotton

XS, S, M, L, XL, XXL, 3XL, 4XL, 5XL, 6XL

185 g/m²

Kustom Kit

XS, S, M, L, XL, XXL, 3XL, 4XL, 5XL, 6XL

BLACK NAVY

XS, S, M, L, XL, XXL, 3XL

APPLE GREEN	ARMY GREEN	BURGUNDY
BURNT ORANGE	CANARY	CARDINAL RED
CHOCOLATE	DARK PURPLE	DEEP WINE
HEATHER GREY	JADE	KELLY GREEN
LIGHT BLUE	LIGHT HEATHER BLUE	LIGHT NAVY
MAGENTA	MID BLUE	PINK
PURPLE	RASPBERRY	

XS, S, M, L, XL, XXL, 3XL, 4XL, 5XL

BOTTLE GREEN	CHARCOAL	GRAPHITE (SOLID)
LIME	RED	ROYAL
TURQUOISE	WHITE	

Spare button | Taped back neck | Slanted placket | Cuffed sleeves | Half-moon yoke | Side vents | Suitable for tumble-dry | Superwash (60°C) | Piqué | Worldwide Responsible Accredited Production (WRAP) certified production |

KUSTOM KIT®



K703 | KK703

**Women's Classic Fit Klassic
Superwash® 60° Polo**

65% Polyester / 35% Cotton

32 (XXS/6), 34 (XS/8), 36 (S/10), 38 (M/12), 40 (L/14), 42 (XL/16), 44 (XXL/18), 46 (3XL/20), 48 (4XL/22), 50 (5XL/24)

185 g/m²

Kustom Kit

32, 34, 36, 38, 40, 42, 44, 46, 48, 50

BLACK NAVY RASPBERRY

32, 34, 36, 38, 40, 42, 44, 46, 48

APPLE GREEN	CHARCOAL	DARK PURPLE
GRAPHITE (SOLID)	HEATHER GREY	JADE
LIGHT BLUE	LIME	MAGENTA
PINK	PURPLE	RED
ROYAL	WHITE	

Spare button | Taped back neck | Slanted placket | Cuffed sleeves | Half-moon yoke | Side vents | Superwash (60°C) | Suitable for tumble-dry | Piqué | Worldwide Responsible Accredited Production (WRAP) certified production |



Tee Jays

NEW

Tiger
Cotton®



TJ1200 | 1200

Power Polo

65% Cotton / 35% Polyester

XS, S, M, L, XL, XXL, 3XL, 4XL, 5XL

190 g/m²

Tee Jays

BLACK	DARK GREY (SOLID)	FOREST GREEN	NAVY
RED	WHITE		

Organic Cotton | Flat knit collar | Double preshrunk | Straight sleeve without cuff
| Label free | Clean finished placket | Washable at 60 degrees | Enzyme washed

NET20090 | T20090

Polo

80% Cotton / 20% Polyester

XS, S, M, L, XL, XXL, 3XL

220-230 g/m²

Tiger Cotton by Neutral

BLACK	BORDEAUX	BOTTLE GREEN	NAVY
WHITE			

80% combed Cotton in conversion / 20% Recycled Polyester | Pique Knit |
Modern Fit | Hem on sleeve and collar in self | fabric | Slits at bottom



B&C
BE INSPIRED



BCPU428 | PU428

My Eco Polo 65/35_°

65% Polyester / 35% Cotton

S, M, L, XL, XXL, 3XL, 4XL, 5XL

180 g/m²

B&C BE INSPIRED

S, M, L, XL, XXL, 3XL, 4XL, 5XL

BLACK	DARK GREY (SOLID)	NAVY
WHITE		

S, M, L, XL, XXL, 3XL

ACID LIME	BURGUNDY	CAMO GREEN
DARK FOREST	LOTUS BLUE	LOTUS PINK
MASTIC	MELON ORANGE	PACIFIC GREY
POP GREEN	POP TOMATO	POP TURQUOISE
POP YELLOW	RED	ROASTED COFFEE
ROYAL BLUE		

Optimum™ recycled Polyester /Optimum™ pre-shrunk ring-spun Cotton | Modern classic style | 1x1 rib cuff | 2-button reinforced placket | 1x1 rib collar | Shoulder seam with reinforcement tape and comfortable neck tape | Fine Piqué | Tone-on-tone buttons | "B&C No Label" solution for easy rebranding | Tear-Away label - made of recycled paper | By buying this product from B&C you're supporting responsible cotton production through Better Cotton*. B&C, sourcing 100% More Sustainable fibres for all cotton-based products. *This product is sourced via a system of mass balance and therefore may not contain Better Cotton



POLO SHIRTS - BLENDED FABRIC



BY363 | BY363 **Sorona® Polo Tee**

70% Cotton / 30% Polyester
S, M, L, XL, XXL, 3XL, 4XL, 5XL

Build Your Brand

BLACK	NAVY	WHITE
-------	------	-------

Classic polo collar | Regular Fit



BY368 | BY368 **Sorona® Ladies Polo Tee**

70% Cotton / 30% Polyester
XS, S, M, L, XL, XXL, 3XL, 4XL, 5XL

Build Your Brand

BLACK	NAVY	WHITE
-------	------	-------

Classic polo collar | Regular Fit



HENBURY



W400 | H400 **Men's 65/35 Classic Piqué Polo Shirt**

65% Polyester / 35% Cotton
XS, S, M, L, XL, XXL, 3XL, 4XL, 5XL
200 g/m²

Henbury

XS, S, M, L, XL, XXL, 3XL, 4XL, 5XL

NAVY	WHITE
------	-------

S, M, L, XL, XXL, 3XL

BRIGHT LIME	CHARCOAL	DARK GREY (SOLID)
FUCHSIA	JADE	LAVENDER
MAGENTA	MID BLUE	OLIVE
ORANGE	PINK	PURPLE
SAPPHIRE BLUE	TURQUOISE	

S, M, L, XL, XXL, 3XL, 4XL, 5XL

BLACK	BOTTLE	HEATHER GREY
RED	ROYAL	

XS, S, M, L, XL, XXL, 3XL

SKY

Combed, ring-spun cotton | Piqué | Classic 3-button placket with self-coloured buttons | Stand-up collar for shape retention | Ribbed cuffs | Can be washed up to 60°C



BEST
SELLER

SOL'S®
the fair spirit



L527 | 00571 **Men's Polo Shirt Prime**
65% Polyester / 35% Cotton
S, M, L, XL, XXL, 3XL, 4XL, 5XL
200 g/m²

SOL'S

APPLE GREEN	AQUA	ARMY	ASH (HEATHER)
BLACK	BOTTLE GREEN	BURGUNDY	CHOCOLATE
DARK GREY (SOLID)	DARK PURPLE	FRENCH NAVY	GOLD
GREY MELANGE	KELLY GREEN	ORANGE	PURE GREY
RED	ROYAL BLUE 241	SAND	SKY BLUE
WHITE			

65% Polyester / 35% ring-spun cotton | Rib 1x1 collar and cuffs | Reinforcing tape at neck | Short sleeves | Tone-to-tone 3-buttons placket | Shoulders with reinforced seams | Cut and sewn | Spare button on the inside seam

L528 | 00573 **Women's Polo Shirt Prime**
65% Polyester / 35% Cotton
S, M, L, XL, XXL, 3XL
200 g/m²

SOL'S

ARMY	ASH (HEATHER)	BLACK	BOTTLE GREEN
BURGUNDY	DARK GREY (SOLID)	DARK PURPLE	FRENCH NAVY
GREY MELANGE	KELLY GREEN	PURE GREY	RED
ROYAL BLUE 241	SAND	SKY BLUE	WHITE

65% Polyester / 35% ring-spun cotton | Rib 1x1 collar and cuffs | Reinforcing tape at neck | Easy care | Short sleeves | Tone-to-tone 3-buttons placket | Shoulders with reinforced seams | Cut and sewn | Spare buttons on the inside seam

POLO SHIRTS - BLENDED FABRIC



Z539 | R-539M-0 Men's Classic Polo

65% Polyester / 35% Cotton

XS, S, M, L, XL, XXL, 3XL, 4XL, 5XL, 6XL

215 g/m² (White: 210 g/m²)

Russell

XS, S, M, L, XL, XXL, 3XL, 4XL, 5XL, 6XL

BLACK **BRIGHT ROYAL** **FRENCH NAVY** **WHITE**

XS, S, M, L, XL, XXL, 3XL, 4XL

BOTTLE GREEN **CLASSIC RED** **LIGHT OXFORD (HEATHER)**

XS, S, M, L, XL, XXL

BRIGHT RED **BURGUNDY** **CONVOY GREY (SOLID)** **PURPLE**
SKY **YELLOW**

Ring-spun cotton | Unique double yarn construction | Flat knit collar and cuffs | Neck tape | Shoulders with reinforced seams | Spare button in side seam | Double stitching on waistband | Ideal product properties even after frequent washing and wearing | Fine piqué fabric for excellent decoration

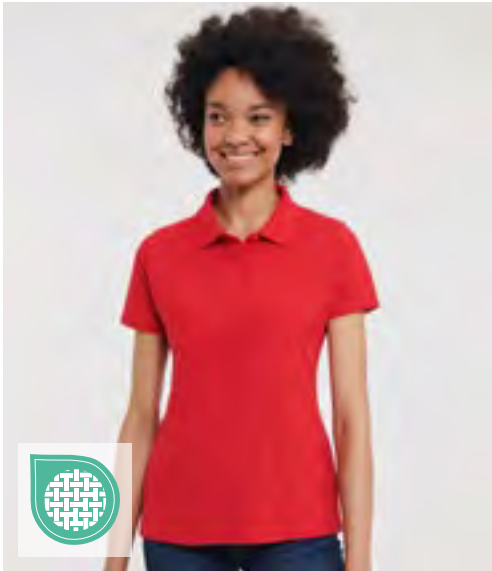

Z539F | R-539F-0 Ladies' Classic Polo

65% Polyester / 35% Cotton

XS, S, M, L, XL, XXL, 3XL, 4XL

215 g/m² (White: 210 g/m²)

Russell

XS, S, M, L, XL, XXL, 3XL, 4XL

BOTTLE GREEN **BRIGHT ROYAL** **FRENCH NAVY**

XS, S, M, L, XL, XXL

BLACK **BRIGHT RED** **CLASSIC RED** **CONVOY GREY (SOLID)**
LIGHT OXFORD (HEATHER) **SKY** **WHITE**

Ring-spun cotton | Unique double yarn construction | Side slits for higher comfort | Neck tape | Shoulders with reinforced seams | Spare button in side seam | Double stitching on waistband | 2-button placket with DTM buttons | Straight sleeves with reinforced edges (twin needle technique) | Fine piqué fabric for excellent decoration



Z599 | R-599M-0 Adults' Hardwearing Polo

65% Polyester / 35% Cotton

XS, S, M, L, XL, XXL, 3XL, 4XL, 5XL, 6XL

215 g/m² (White: 210 g/m²)

Russell

XS, S, M, L, XL, XXL, 3XL, 4XL, 5XL, 6XL

BLACK **BOTTLE GREEN** **BRIGHT ROYAL** **FRENCH NAVY**
WHITE

XS, S, M, L, XL, XXL, 3XL, 4XL

BRIGHT RED **BURGUNDY** **CLASSIC RED** **CONVOY GREY (SOLID)**
LIGHT OXFORD (HEATHER) **SKY**

Ring-spun cotton piqué | Flat knit collar and cuffs with double ripple effect | Trimmed 2-button placket with matching buttons | Neck tape | Side vents | Spare button in the seam | Shoulders with reinforced seams | Double stitching on waistband | Washable up to 60 °C



UT23005 | UT23005 Unisex Short-Sleeved Polo Shirt

60% Cotton / 40% Polyester

XS, S, M, L, XL, XXL, 3XL

200 g/m²

Utopic

BLACK **BLUE** **BLUE-NIGHT** **DARK GREEN**
GREY **NATURAL** **RED** **ROYAL**
WHITE

100% regenerated fabric | Recycled Cotton & Polyester | Pique | Unisex | Short sleeve polo with ribbing | 2 tone-on-tone buttons | Reinforcing ribbon at neck | Seam structure and side slits

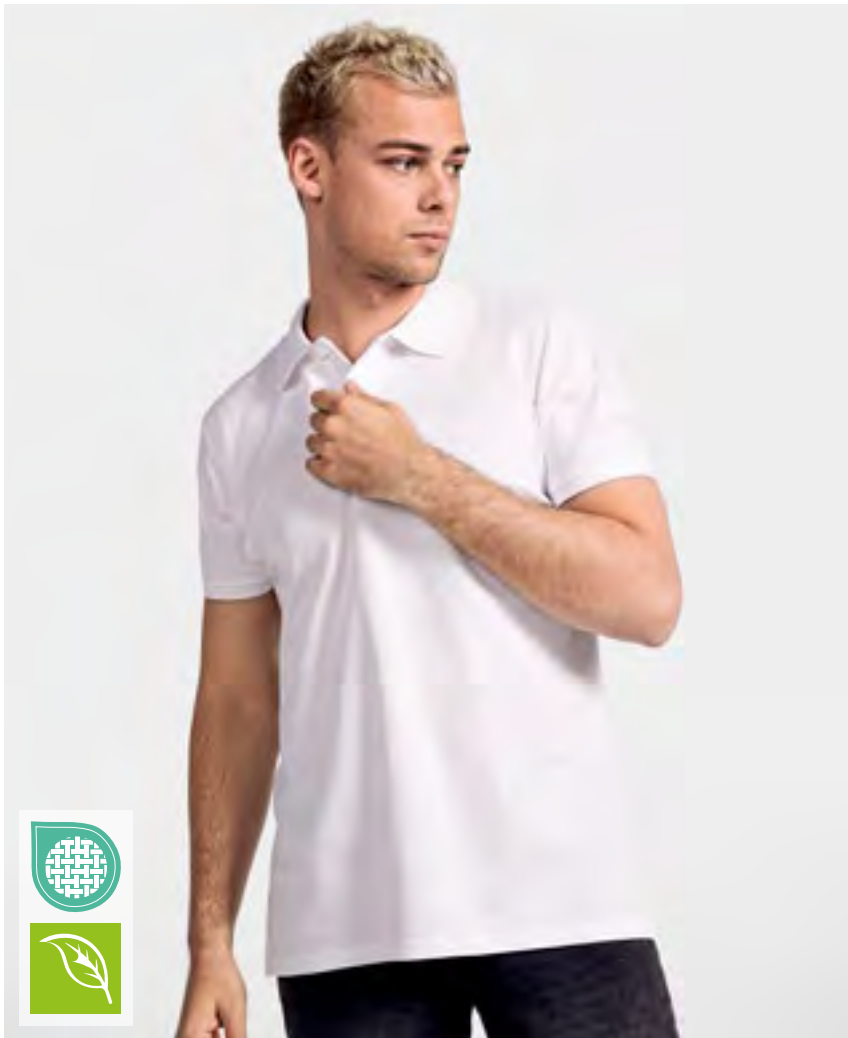

RY6617 | PO6617

Poloshirt Prince

100% Cotton (Heather Grey: 85% Cotton / 15% Viscose)

S, M, L, XL, XXL, 3XL

210 g/m²

Roly Eco

BLACK 02	BOTTLE GREEN 56	HEATHER GREY 58
NAVY BLUE 55	RED 60	ROYAL BLUE 05
WHITE 01		

Short-sleeved polo shirt made from certified organic cotton | Collar and cuffs in 1x1 ribbed knit | Button panel with two buttons | Reinforced concealed seam on the collar | Side vents at hem | Optional pocket | Tear-out label



STEDMAN®



S9640 | ST9640

Stretch Polo

95% Cotton / 5% Elastane

S, M, L, XL, XXL, 3XL

210 g/m²

Stedman®

BLACK OPAL	BLUE MIDNIGHT	BORDEAUX
MARINA BLUE	NAVY BLUE	SCARLET RED
SLATE GREY (SOLID)	WHITE	

Stretchable fabric | Ribbed collar and cuffs | 3 tone-on-tone buttons | Colour-matching neck tape | Side seams with slits | Woven premium large label in neck | Tear-away label in the side seam | Washable at 40 °C



POLO SHIRTS - JERSEY



E4020 | 4020 **Men's Jersey Polo**
 100% Cotton
 S, M, L, XL, XXL, 3XL, 4XL, 5XL
 180 g/m² Promodoro

BLACK	CHARCOAL (SOLID)	FIRE RED	JADE
NAVY	NEW LIGHT GREY (SOLID)	ROYAL	STEEL GRAY
WHITE			

Button placket with 3 matching buttons | Loops in the interior side seam | Single jersey | Neutral size label | Pre-shrunk



E4025 | 4025 **Women's Jersey Polo**
 100% Cotton
 S, M, L, XL, XXL, 3XL
 180 g/m² Promodoro

BLACK	CHARCOAL (SOLID)	FIRE RED	JADE
NAVY	NEW LIGHT GREY (SOLID)	ROYAL	STEEL GRAY
WHITE			

Button placket with 3 matching buttons | Loops in the interior side seam | Form-fitting | Single jersey | Neutral size label | Pre-shrunk



G8800 | 8800 **DryBlend® Adult Polo**
 50% Cotton / 50% Polyester
 S, M, L, XL, XXL, 3XL
 203 g/m² (White: 193 g/m²) Gildan

BLACK	CAROLINA BLUE	DARK HEATHER	GOLD
GRAPHITE HEATHER	LIGHT BLUE	NAVY	ORANGE
PURPLE	RED	ROYAL	SAND
SPORT GREY (HEATHER)	WHITE		

Unisex | Ring spun Cotton | Midweight fabric with DryBlend® technology | Made with finer yarns and new MVS Air spinning technology | Reduced pilling | Enhanced durability | Smooth printing surface | Contoured welt collar and cuffs | Clean finished placket with dyed-to-match buttons | Classic fit, tubular body | Transitioning to high-performing black recycled tear-away label



L538 | 11377 **Men's Jersey Polo Shirt Prescott**
 100% Cotton
 S, M, L, XL, XXL, 3XL
 170 g/m² SOL'S

DARK GREY (SOLID)	DEEP BLACK	FRENCH NAVY	RED
ROYAL BLUE 241	WHITE		

Semi-combed ringspun cotton | Reinforcing tape at neck | Rib collar | Jersey, cut and sewn | Tone-to-tone 3 button placket



HRM
Styled to impress, made to last



HRM302 | 302

Men's Heavy Stretch Polo

95% Cotton / 5% Elastane

S, M, L, XL, XXL, 3XL, 4XL, 5XL

220 g/m²

HRM

BLACK	DARK GREY	NAVY
RED	ROYAL BLUE	SAND
STONE	WHITE	

Ring-spun robust double piqué | Fashionable modern fit cut | Neckband and side slits reinforced | Collar and sleeve ends made from 1x1 rib knit | 3-button placket (tone-in-tone) | Spare button | Label-free | Woven Fair4All flag-label in the left side seam | Pre-treated against shrinkage and anti-pilling | BSCI certified production



daiber



JN710 | JN710

Men's Elastic Polo Piqué

95% Cotton / 5% Elastane

S, M, L, XL, XXL, 3XL

210 g/m²

James&Nicholson

BLACK	GRAPHITE (SOLID)	GREY HEATHER
LIME GREEN	NAVY	RED
ROYAL	TURQUOISE	WHITE

Classic polo in elastic piqué fabric | Combed, ring-spun cotton | Knitted polo collar and sleevebands | Side vents | 3 buttons





BEST
SELLER

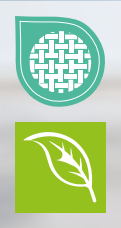

TJ1405 | 1405 Men's Luxury Stretch Polo

95% Cotton / 5% Elastane
S, M, L, XL, XXL, 3XL, 4XL, 5XL
215 g/m² Tee Jays

S, M, L, XL, XXL, 3XL, 4XL, 5XL								
BLACK	DARK GREY (SOLID)	NAVY	WHITE					
S, M, L, XL, XXL, 3XL								
CEMENT	CLAY	DARK OLIVE	DEEP GREEN	DEEP RED	DENIM	FLINT STONE	FOREST GREEN	ICE BLUE
INDIGO	KIT	LEAF GREEN	LIGHT BLUE	OCEAN BLUE	POWDER GREY	RED	STONE	WINE

Ringspun combed organic Cotton | Mini piqué | Flat knit collar with elastane | Double preshrunk | Herringbone neck tape | Clean finished placket | Tailored fit | Enzyme washed | Silicone treatment

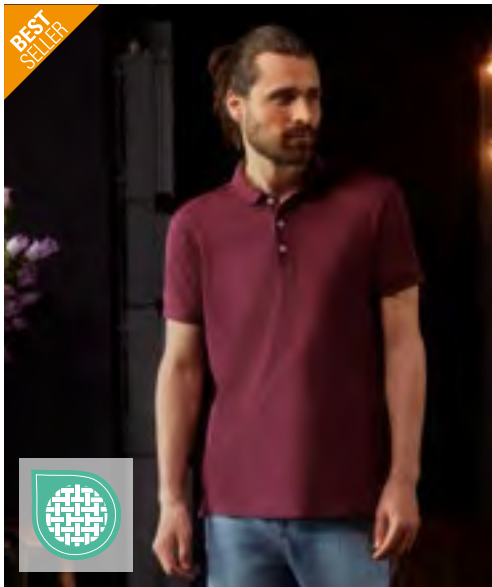

STRETCH



Z566 | R-566M-0

Men's Stretch Polo

95% Cotton / 5% Elastane (Light Oxford: 88% Cotton / 7% Viscose / 5% Elastane)
S, M, L, XL, XXL, 3XL
 215 g/m² (White: 210 g/m²)

Russell

AZURE BLUE	BLACK	BRIGHT ROYAL	BURGUNDY
CLASSIC RED	CONVOY GREY (SOLID)	FRENCH NAVY	FUCHSIA
LIGHT OXFORD (HEATHER)	SKY	WHITE	

Soft handle | Close-fitting | Contrast buttons | Short leaf collar | Strip of self colour fabric along shoulder seam | Shorter side vents with herringbone tape | Contemporary, longer cut design

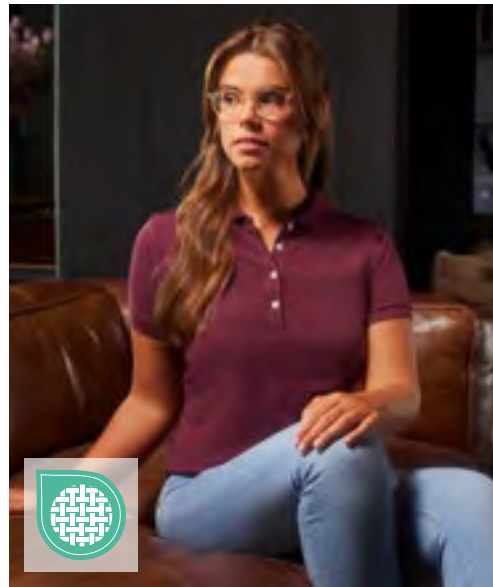

STRETCH



Z566F | R-566F-0

Ladies' Stretch Polo

95% Cotton / 5% Elastane (Light Oxford: 88% Cotton / 7% Viscose / 5% Elastane)
XS, S, M, L, XL, XXL
 215 g/m² (White: 210 g/m²)

Russell

AZURE BLUE	BLACK	BRIGHT ROYAL	BURGUNDY
CLASSIC RED	CONVOY GREY (SOLID)	FRENCH NAVY	FUCHSIA
LIGHT OXFORD (HEATHER)	SKY	WHITE	

Close-fitting | Slimmer, 4-button placket | Ribbed hem cuffs | Contemporary, longer cut design | Soft handle | Contrast buttons | Short leaf collar | Strip of self colour fabric along shoulder seam | Shorter side vents with herringbone tape



TJ145 | 145

Women's Luxury Stretch Polo

95% Cotton / 5% Elastane
S, M, L, XL, XXL, 3XL
 215 g/m²

Tee Jays

BLACK	CEMENT	CLAY
DARK GREY (SOLID)	DEEP GREEN	DEEP RED
DENIM	FOREST GREEN	ICE BLUE
INDIGO	KIT	LEAF GREEN
LIGHT BLUE	NAVY	OCEAN BLUE
RED	STONE	WHITE
WINE		

Ringspun combed organic Cotton | Mini piqué | Flat knit collar with elastane | Double preshrunk | Herringbone neck tape | Clean finished placket | Tailored fit | Enzyme washed | Silicone treatment

POLO SHIRTS - STRETCH

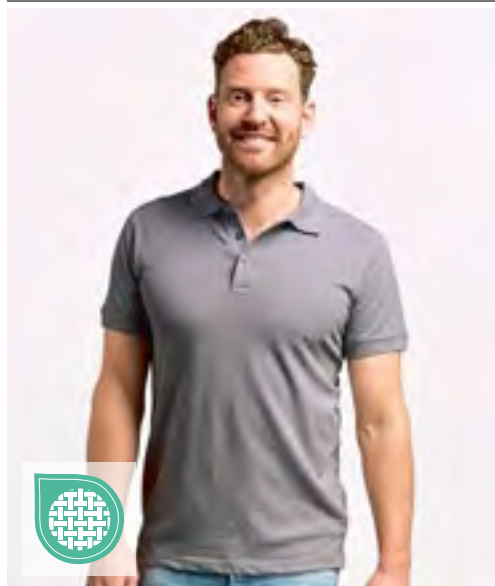

STRETCH

E4120 | 4120 Men's Polo 92/8

92% Cotton / 8% Elastane

S, M, L, XL, XXL, 3XL

200 g/m²

Promodoro

BLACK	CHARCOAL (SOLID)	NAVY	NEW LIGHT GREY (SOLID)
WHITE			

Piqué polo | Cuffs | Button placket with 3 matching buttons



STRETCH

EL38084 | 38084 Men's Markham Polo

95% Cotton / 5% Elastane

XS, S, M, L, XL, XXL, 3XL

200 g/m²

Elevate Life

ANTHRACITE (SOLID)/BLACK	BLACK/ANTHRACITE (SOLID)	GREY MELANGE/ANTHRACITE (SOLID)
NAVY/ANTHRACITE (SOLID)	WHITE/ANTHRACITE (SOLID)	

3 button placket & engraved tone-on-tone buttons | Contrasting V-inserts at side seams | Coloured Elevate logo on back | Contrast coloured half-moon | Satin neck tape | Fabric trim on collar | Pick-Stitch details on sleeve and hem | Printed label | Regular fit | Double piqué



HRM502 | 502 Men's Luxury Stretch Polo

95% Cotton / 5% Elastane

S, M, L, XL, XXL, 3XL, 4XL, 5XL

180 g/m²

HRM

BLACK	DARK GREY	NAVY	RED
ROYAL BLUE	WHITE		

Ring-spun combed cotton fine-mesh piqué | Fashionable modern fit cut | Innovative collar solution | Neckband and side slits reinforced with twill tape | Collar and sleeve ends made from 1x1 rib knit | 3-button placket with HRM detail (tone-in-tone) | Spare button | Label-free | Woven Fair4All flag-label in the left side seam | Pre-treated against shrinkage and anti-pilling | BSCI certified production

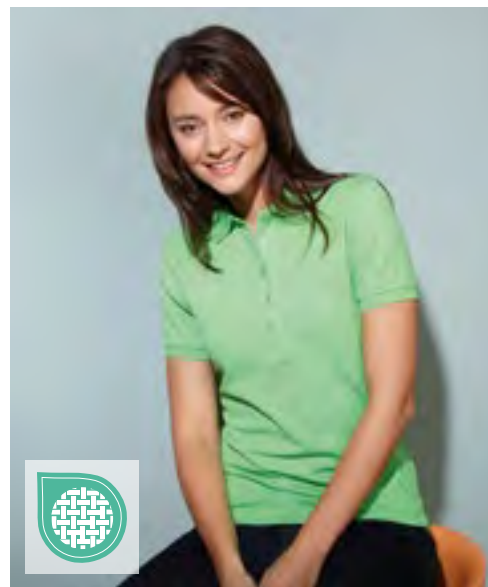

JN709 | JN709 Ladies' Elastic Polo Piqué

95% Cotton / 5% Elastane

S, M, L, XL, XXL

210 g/m²

James&Nicholson

BLACK	GRAPHITE (SOLID)	GREY HEATHER	LIME GREEN
NAVY	RED	ROYAL	TURQUOISE
WHITE			

Classic polo in elastic piqué fabric | Combed, ring-spun cotton | Knitted polo collar and sleevebands | Side vents | 5 buttons | Shaped fit

SOL'S
the fair spirit



L01708 | 01708

Men's Phoenix Polo

95% Cotton / 5% Elastane (Grey Melange: 82% Cotton / 13% Viscose / 5% Elastane), (Charcoal Melange: 56% Cotton / 39% Polyester / 5% Elastane), (Heather Oxblood, Heather Denim: 57% Cotton / 38% Polyester / 5% Elastane)
S, M, L, XL, XXL, 3XL
220 g/m²

SOL'S

BLACK	CHARCOAL MELANGE	FRENCH NAVY	GREY MELANGE
HEATHER OXBLOOD	ULTRAMARINE	WHITE	

Short sleeves | Fitted cut | 3 tone-on-tone button placket | Side slits | Cut and sewn | Ribbed collar and cuffs | Taped neck | Combed ring-spun cotton

TEE JAYS



EASY CARE

TJ07000 | 7000

Club Polo

95% Polyester / 5% Elastane
S, M, L, XL, XXL, 3XL, 4XL, 5XL
187 g/m²

Tee Jays

S, M, L, XL, XXL, 3XL, 4XL, 5XL

BLACK NAVY

S, M, L, XL, XXL, 3XL

DARK GREEN RED WHITE

Recycled Polyester | Tailored fit | Flat knit collar | Clean finished placket | Moisture-wicking | |



TEE JAYS



TJ1404 | 1404

Luxury Stretch V-Neck Polo

95% Cotton / 5% Elastane
S, M, L, XL, XXL, 3XL
215 g/m²

Tee Jays

BLACK NAVY WHITE

Ringspun combed organic Cotton | Flat knit collar with elastane | Double preshrunk | Herringbone neck tape | Mini pique | Tailored fit | Enzyme washed | Silicone treatment

POLO SHIRTS - POLYESTER



K455 | KK455 **Regular Fit Cooltex® Plus Micro Mesh Polo**

100% Polyester
XS, S, M, L, XL, XXL, 3XL
140 g/m² Kustom Kit

BLACK	GRAPHITE (SOLID)	NAVY
WHITE		

Regular fit | Cooltex® plus yarn | Micro mesh fabric | 1x1 rib knit collar | Three button slanted top placket | Self fabric taped back neck | Double stitched armholes | Twin needle hem and cuffs | Straight hem | Spare button | Tear out back neck label



K444 | KK444 **Regular Fit Cooltex® Plus Premium Pique Polo**

100% Polyester
XS, S, M, L, XL, XXL, 3XL, 4XL, 5XL
180 g/m² Kustom Kit

BLACK	CHARCOAL	NAVY
WHITE		

XS, S, M, L, XL, XXL, 3XL, 4XL, 5XL
HEATHER GREY
1x1 rib knit collar | Two-button placket | Slant top placket | Taped back neck and inner collar | Taped shoulder seams | Twin needle hem and open cuff | Side vents | Twin needle stitched armholes and shoulders | Spare button | Kustom Kit® woven back neck label | Cooltex® Plus fabric maximising evaporative & cooling performance



S8450 | ST8450 **Active 140 Polo**

100% Polyester
S, M, L, XL, XXL
140 g/m² Stedman®

BLACK OPAL	MARINA BLUE	WHITE
------------	-------------	-------

Bird-eyelet mesh | Contrast neck tape (Cyber Yellow) | Stretchable fabric | Decorative flatlock seams | Ribbed collar | No cuffs on sleeves | Three tone-on-tone buttons | Care label in side seam | Small size label in the collar | Side seams | Normal fit | Washable up to 40 °C



ASQUITH & FOX®

AQ001 | AQ001 **Men's Recycled Polyester Performance Polo**

100% Polyester
S, M, L, XL, XXL, 3XL, 4XL, 5XL
155 g/m² Asquith & Fox

BLACK	BOTTLE	FRENCH NAVY	NAVY
PURPLE	RED	ROYAL	SAPPHIRE
WHITE			

100% recycled Polyester | Soft and durable | Contemporary fit | Breathable | With built-in moisture-wicking technology | Dyed with cationic dyes - increases the fabric's resistance to fading, bleeding, and staining



ASQUITH & FOX®

AQ002 | AQ002 **Men's Asquith GlacierTech Polo**

100% Polyester
S, M, L, XL, XXL, 3XL, 4XL, 5XL
180 g/m² Asquith & Fox

BLACK	BOTTLE	CHARCOAL	NAVY
PURPLE	ROYAL	WHITE	

High-performance technical polo shirt | With Quadcool four-channel yarn, a specialist fibre that has exceptional moisture management properties | Contemporary fit | Colour retention qualities

NEW

SOL'S®
the fair spirit



L04442 | 04442

Unisex Pitcher Sports Polo Shirt

100% Polyester

XS, S, M, L, XL, XXL, 3XL

130 g/m²

XS, S, M, L, XL, XXL, 3XL

BLACK

FRENCH NAVY

PURE GREY

ROYAL BLUE 241

WHITE

XS, S, M, L, XL, XXL

AQUA

ARMY

POOL BLUE

RED

RIBBON PINK

Recycled Polyester | Short sleeves | Cut and sewn | Reinforced placket with 3 tone-on-tone buttons | Neck tape | Ribbed collar | Suitable for dye sublimation

POLO SHIRTS - POLYESTER



HENBURY

W477 | H477 Ladies' Sleeveless Coolplus® Polo Shirt

100% Polyester
XS, S, M, L, XL, XXL, 3XL
180 g/m²

Henbury

BLACK	NAVY	WHITE
-------	------	-------

Micro Pique | Coolplus® permanent wicking yarn | Regular fit with narrow 4 button placket | Sleeveless style | DTM buttons | Twin needle stitched hem | Ribbed collar and armhole | Side vents | Shaped side seams | Locker patch | Easy Care

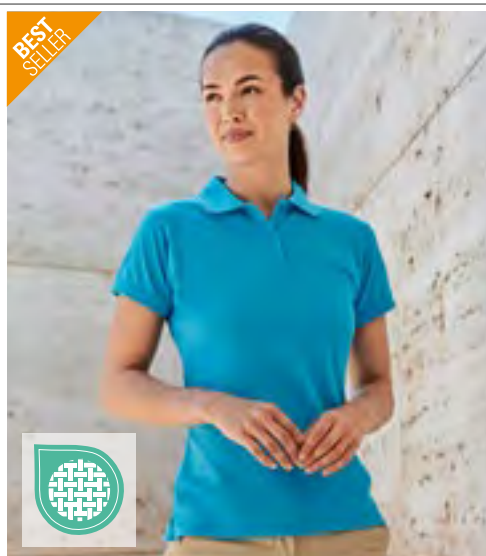

HENBURY

W476 | H476 Ladies' Coolplus® Wicking Polo Shirt

100% Polyester
XS, S, M, L, XL, XXL, 3XL
180 g/m²

Henbury

BLACK	BOTTLE	BRIGHT JADE	BRIGHT ORANGE
BRIGHT PINK	BRIGHT PURPLE	BURGUNDY	CHARCOAL
CLASSIC RED	HEATHER CHARCOAL	HEATHER GREY	KELLY GREEN
LAVENDER	LIGHT BLUE	LIME GREEN	MID BLUE
NATURAL	NAVY	OXFORD NAVY	ROYAL
SAPPHIRE BLUE	SILVER GREY (SOLID)	TURQUOISE	WHITE
YELLOW			

Micro piqué | Fitted shape | Flat knit collar and cuffs | Easy care | Set-in sleeves with cuff | Side vents for ease of movement | 2-button placket with DTM buttons | Coolplus Permanent wicking yarn | White suitable for sublimation | Heather Grey & Heather Charcoal made from Unbranded Permanent wicking yarn



HENBURY

W475 | H475 Men's Coolplus® Wicking Polo Shirt

100% Polyester
XXS, XS, S, M, L, XL, XXL, 3XL, 4XL, 5XL
180 g/m²

Henbury

XXS, XS, S, M, L, XL, XXL, 3XL, 4XL, 5XL

BLACK	CLASSIC RED	NAVY
OXFORD NAVY	ROYAL	WHITE

XS, S, M, L, XL, XXL, 3XL, 4XL, 5XL

BOTTLE	BRIGHT JADE	BRIGHT PURPLE
CHARCOAL	SAPPHIRE BLUE	TURQUOISE

XS, S, M, L, XL, XXL, 3XL

BRIGHT ORANGE	BRIGHT PINK	BURGUNDY
HEATHER CHARCOAL	HEATHER GREY	KELLY GREEN
LAVENDER	LIGHT BLUE	LIME GREEN
MID BLUE	NATURAL	OLIVE
RED	SILVER GREY (SOLID)	YELLOW

Regular fit | Micro piqué | Flat knit collar | Easy care | Set-in sleeves | Side vents for ease of movement | 2-button placket with DTM buttons | Twin needle stitched sleeves | White suitable for sublimation | Coolplus Permanent wicking yarn | Heather Grey & Heather Charcoal made from Unbranded Permanent wicking yarn

BEST SELLER





KUSTOM KIT®



KUSTOM KIT®



K409 | KK409 Classic Fit Superwash® 60° Tipped Collar Polo

65% Polyester / 35% Cotton

S, M, L, XL, XXL, 3XL

185 g/m²

Kustom Kit

BLACK/CHARCOAL	BLACK/ORANGE	BLACK/RED
BLACK/WHITE	BLACK/YELLOW	CHARCOAL/BLACK
GRAPHITE (SOLID)/WHITE	NAVY/WHITE	NAVY/YELLOW
ROYAL/WHITE		

Piqué | Spare button | Taped back neck | Slanted placket | Cuffed sleeves | Half-moon yoke | Side vents | |

K606 | KK606 Classic Fit St. Mellion Polo

100% Cotton

XS, S, M, L, XL, XXL

210 g/m²

Kustom Kit

BLACK/BRIGHT RED	BLACK/LIME	BLACK/WHITE
BLACK/YELLOW	NAVY/LIGHT BLUE	NAVY/SUN YELLOW
NAVY/WHITE	WHITE/BRIGHT RED	WHITE/NAVY

Spare button | Taped back neck | Side vents | Cuffed sleeves | Slanted placket | Half-moon yoke | Combed cotton piqué | Worldwide Responsible Accredited Production (WRAP) certified production |



SOL'S
the fair spirit



L591 | 00577 Men's Polo Shirt Pasadena

100% Cotton (Grey Melange/Orange, Grey/Navvy: 85% Cotton / 15% Viscose)

S, M, L, XL, XXL, 3XL

200 g/m²

SOL'S

BLACK/LIME	BLACK/WHITE
FOREST GREEN/WHITE	FRENCH NAVY/NEON ORANGE
FRENCH NAVY/WHITE	GREY MELANGE/NAVY
GREY MELANGE/ORANGE	RED/WHITE
ROYAL BLUE 241/NEON CORAL	ROYAL BLUE 241/WHITE
WHITE/AQUA	WHITE/NAVY

100% ring-spun cotton | Rib 1x1 collar and cuffs | Reinforcing tape at neckline | Short sleeves | Contrasted striped collar and cuffs | Tone-to-tone 3 buttons placket | Fitted cut | Cut and sewn | Side slits | Spare button on the inside seam

POLO SHIRTS - CONTRAST



E4920 | 4920

Unisex Polo Contrast Stripes

100% Cotton

XS, S, M, L, XL, XXL, 3XL, 4XL, 5XL

220 g/m²

Promodoro

BLACK/STEEL GRAY	BURGUNDY/STEEL GRAY	LIGHT BLUE/STEEL GRAY
NAVY/STEEL GRAY	STEEL GRAY/NEW LIGHT GREY (SOLID)	WHITE/STEEL GRAY

Collar and cuffs with contrasting stripes | Button panel with three matching buttons | Piqué

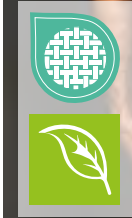

TJ1407 | 1407

Men's Luxury Stripe Stretch Polo

95% Cotton / 5% Elastane

S, M, L, XL, XXL, 3XL

215 g/m²

Tee Jays

BLACK/WHITE	DARK GREY (SOLID)/WHITE	NAVY/WHITE
WHITE/NAVY		

Ringspun combed organic Cotton | Mini piqué | Flat knit collar with elastane | Double preshrunk | Herringbone neck tape | Clean finished placket | Tailored fit | Enzyme washed | Silicone treatment

ASQUITH & FOX®



AQ011 | AQ011

Men's Classic Fit Tipped Polo

100% Cotton (Heather Colours, Charcoal: 60% Cotton / 40% Polyester), (Heather Grey: 85% Cotton / 15% Viscose)

S, M, L, XL, XXL, 3XL

200 g/m²

Asquith & Fox

BLACK/ORANGE	BLACK/RED
BLACK/TURQUOISE	BLACK/WHITE
BLACK/YELLOW	BURGUNDY/SKY
CHARCOAL/WHITE	HEATHER BLACK/CHARCOAL
HEATHER GREY/BLACK	NAVY/CORNFLOWER
NAVY/WHITE	RED/WHITE
ROYAL/WHITE	WHITE/BLACK
WHITE/NAVY	

100% ringspun combed Cotton | With tipping on the collar and sleeves



daiber



JN728 | JN728

Men's Polo Stripe

100% Cotton
S, M, L, XL, XXL, 3XL
240 g/m²

James&Nicholson

BLACK/ORANGE	BLACK/RED	BLACK/SILVER (SOLID)
FROG/WHITE	GRAPHITE (SOLID)/AQUA	NAVY/WHITE
RED/WHITE	ROYAL/WHITE	WHITE/NAVY
WHITE/RED		

Classic polo with contrasting stripes | High quality piqué | Combed, ring-spun cotton | Knitted polo collar and sleeve-bands with contrasting stripes | Button tab inside in contrasting colour | Tone-in-tone buttons | Side vents | 3 buttons

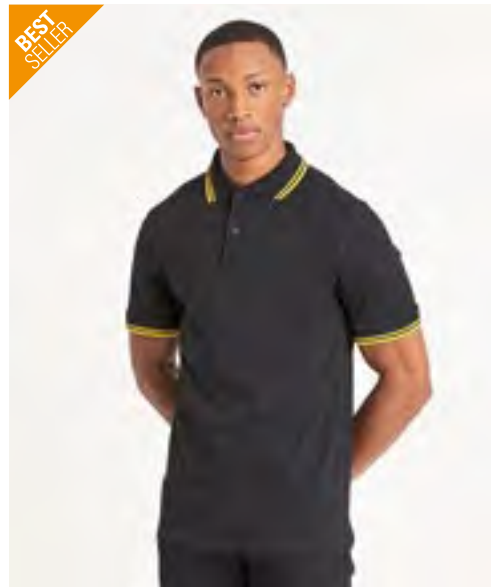

Just Polos
RWD



JP003 | JP003

Stretch Tipped Polo

97% Cotton / 3% Elastane
S, M, L, XL, XXL
200 g/m²

Just Polos

BLACK/RED	BLACK/WHITE	BLACK/YELLOW
CHARCOAL/WHITE	NAVY/WHITE	

Stretch Pique | Standard fit | Contrasting tipping on collar and cuffs | 2 button placket with 1 spare button | Cuffed sleeves | 1x1 ribbed flat collar and cuffs | Modern and stylish fit | Taped back neck | Twin needle stitching details | Size label only |



ELEVATE
LIFE



EL38108 | 38108

Men's Amarago Polo

100% Cotton (Heather Grey: 90% Cotton / 10% Viscose)
XS, S, M, L, XL, XXL, 3XL
200 g/m²

Elevate Life

BLACK	HEATHER GREY	NAVY	RED
WHITE			

Piqué knit | Flat-knit collar and flat ribbed-knit cuffs on the sleeves | Contrasting stripes on collar and sleeves | Button panel with two buttons | Pick-Stitch details | Satin neck tape | Side vents with satin ribbon edging | Half-moon | Front shoulder seam with chain stitching | Engraved colour-matching buttons | Main label made from hot-screen heat transfer

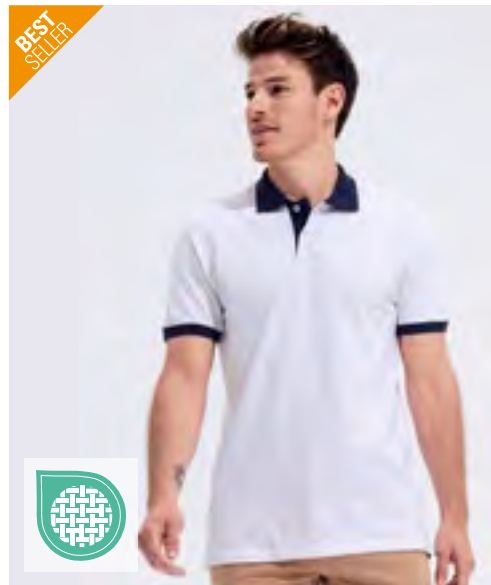

SOL'S
the fair spirit

L569 | 11369

Polo Prince

100% Cotton (Grey Melange/Orchid Pink: 85% Cotton / 15% Viscose)
XS, S, M, L, XL, XXL
190 g/m²

SOL'S

BLACK/RED	FRENCH NAVY/WHITE	SKY BLUE/FRENCH NAVY
WHITE/FRENCH NAVY		

Combed ringspun cotton | Piqué | Tone-to-tone 2-button placket | Contrasted collar and bottom of sleeves | Side slits at the bottom

POLO SHIRTS - CONTRAST

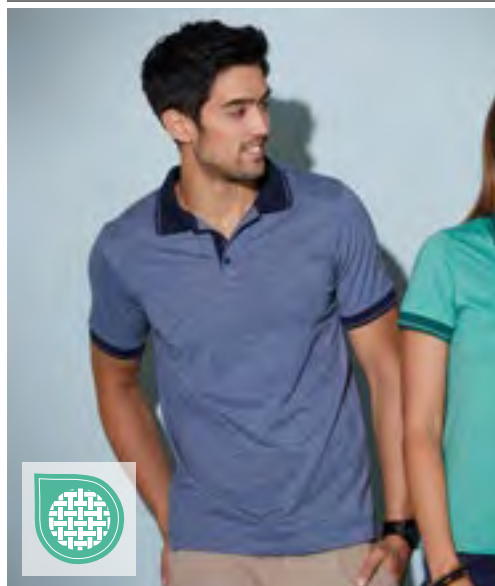

daiber



subli

JN706 | JN706

Men's Heather Polo

65% Polyester / 35% Cotton

S, M, L, XL, XXL, 3XL

170 g/m²

James&Nicholson

BLACK MELANGE/BLACK	BLUE MELANGE/NAVY	GREEN MELANGE/DARK GREEN
GREY HEATHER/NAVY	ORANGE MELANGE/DARK ORANGE	TURQUOISE MELANGE/TURQUOISE
WINE MELANGE/WINE		

Melange polo shirt with fashionable details | Fine single jersey | Casual cut | Knitted polo collar and sleeve-bands with contrasting stripes | 3 buttons

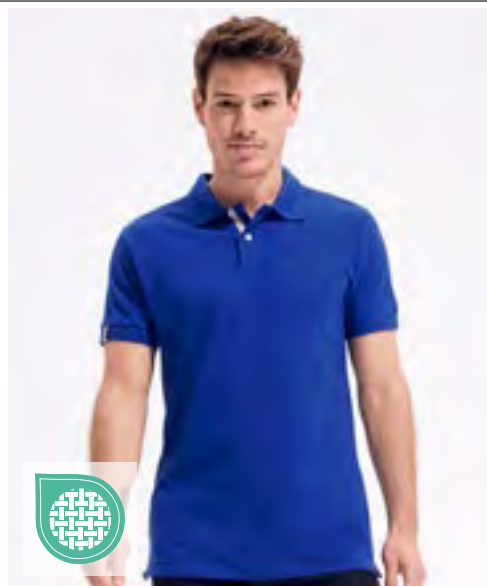

SOL'S®
the fair spirit



L587 | 00574

Men's Polo Shirt Portland

100% Cotton

S, M, L, XL, XXL, 3XL

200 g/m²

SOL'S

BLACK/GREY (SOLID)	BUD GREEN/GREY (SOLID)	BURNT ORANGE/GREY (SOLID)
FRENCH NAVY/GREY (SOLID)	RED/GREY (SOLID)	ULTRAMARINE/GREY (SOLID)
WHITE/GREY (SOLID)		

100% ring-spun cotton | Fitted cut | Rib 1x1 collar and cuffs | Reinforcing contrasted tape at neck | Short sleeves | Fake pearl with 2-button placket | Neckline, under button placket, side slits with contrasted twill band and cuffs with twill tag | Cut and sewn | Spare button on the inside seam

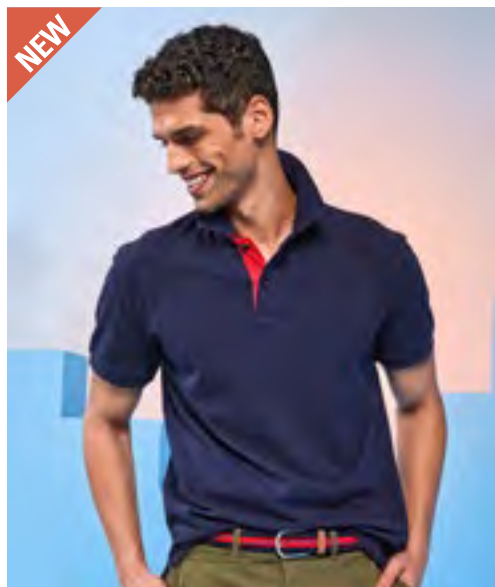

ASQUITH & FOX®

AQ012 | AQ012

Men's Classic Fit Contrast Polo

100% Cotton (Charcoal: 60% Cotton / 40% Polyester), (Heather Grey: 85% Cotton / 15% Viscose)

S, M, L, XL, XXL, 3XL

200 g/m²

Asquith & Fox

BLACK/LIME	BLACK/ORANGE	BLACK/RED
BLACK/WHITE	CHARCOAL/HEATHER GREY	NAVY/RED
NAVY/WHITE	ROYAL/WHITE	

100% ringspun combed Cotton | Colour contrasting trim accents



ASQUITH & FOX®

AQ022 | AQ022

Women's Classic Fit Contrast Polo

100% Cotton

XS, S, M, L, XL, XXL

200 g/m²

Asquith & Fox

BLACK/ORANGE	BLACK/RED	BLACK/WHITE
NAVY/RED	NAVY/WHITE	ROYAL/WHITE

100% ringspun combed Cotton | Feminine fit | Colour contrast



daiber



JN716 | JN716

Men's Traditional Polo

100% Cotton
S, M, L, XL, XXL, 3XL
195 g/m²

James&Nicholson

LIME GREEN/LIME GREEN/WHITE	NAVY/RED/WHITE	RED/RED/WHITE
ROYAL/ROYAL/WHITE	WHITE/RED/WHITE	

Classic polo in traditional costume look | Excellent quality piqué fabric | Combed, ring-spun cotton | Checked trim on collar stand, on the inside of button placket and side slits | Buttons made of imitation horn | Half-moon in matching colour | Ready-made button-down collar | 3 buttons

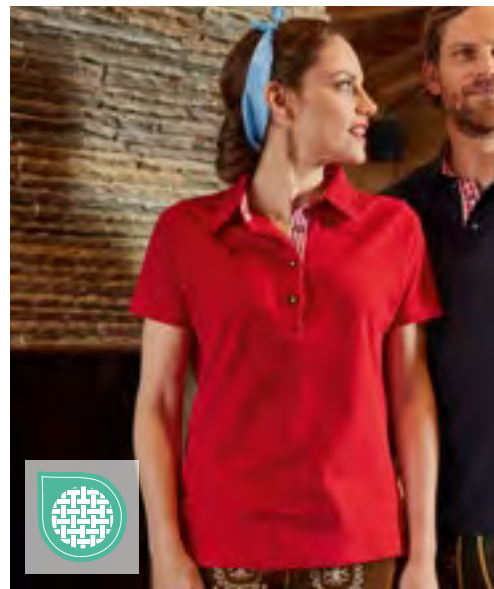

daiber



JN715 | JN715

Ladies' Traditional Polo

100% Cotton
S, M, L, XL, XXL
195 g/m²

James&Nicholson

LIME GREEN/LIME GREEN/WHITE	NAVY/RED/WHITE	RED/RED/WHITE
ROYAL/ROYAL/WHITE	WHITE/RED/WHITE	

Classic polo in traditional costume look | Excellent quality piqué fabric | Combed, ring-spun cotton | Checked trim on collar stand, on the inside of button placket and side slits | Buttons made of imitation horn | Half-moon in matching colour | Ready-made collar | 4 buttons | Shaped fit

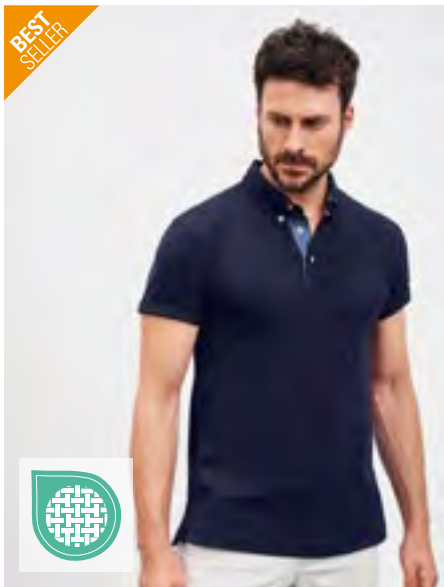

daiber



JN964 | JN964

Men's Plain Polo

100% Cotton
S, M, L, XL, XXL, 3XL
195 g/m²

James&Nicholson

BLACK	BLACK/BLACK/WHITE	GRAPHITE (SOLID)/GRAPHITE (SOLID)/WHITE
LIGHT MELANGE/BLACK	LIME GREEN/LIME GREEN/WHITE	NAVY
NAVY/NAVY/WHITE	NAVY/RED/NAVY/WHITE	RED/RED/WHITE
ROYAL/ROYAL/WHITE	WHITE	WHITE/NAVY/WHITE

Button-down polo shirt with fashionable inset | Fine classic piqué fabric | Combed, ring-spun cotton | Ready-made button-down collar | Trimming on collar stand, on the inside of button placket and side slits | 3 buttons in contrasting colour | Half-moon in matching colour



B&C
BE INSPIRED

BCPG001 | PG001

Active Polo

100% Polyester
S, M, L, XL, XXL, 3XL
140 g/m²

B&C BE INSPIRED

BLACK	BLACK/DARK GREY (SOLID)	FOREST GREEN/GREEN
WHITE/BLACK		

Gender Neutral | 100% recycled polyester pinhole mesh | With side seams | Breathable pin hole mesh fabric with silky handfeel | High quality collar with prominent contrast stripe | Short single-button placket | Side vents | Back neck-tape | No Label

POLO SHIRTS - CONTRAST



daiber



daiber



JN727 | JN727 **Ladies' Polo Stripe**

100% Cotton
XS, S, M, L, XL, XXL
240 g/m²

James&Nicholson

BLACK/ORANGE	BLACK/RED	BLACK/SILVER (SOLID)
FROG/WHITE	GRAPHITE (SOLID)/AQUA	NAVY/WHITE
RED/WHITE	ROYAL/WHITE	WHITE/NAVY
WHITE/RED		

Classic polo with contrasting stripes | High quality piqué | Combed, ring-spun cotton | Knitted polo collar and sleeve-bands with contrasting stripes | Button tab inside in contrasting colour | Tone-in-tone buttons | Side vents | Shaped fit | 4 buttons

JN969 | JN969 **Ladies' Plain Polo**

100% Cotton
S, M, L, XL, XXL
195 g/m²

James&Nicholson

BLACK	BLACK/BLACK/WHITE	GRAPHITE (SOLID)/GRAPHITE (SOLID)/WHITE
LIGHT MELANGE/BLACK	LIME GREEN/LIME GREEN/WHITE	NAVY
NAVY/NAVY/WHITE	NAVY/RED/NAVY/WHITE	RED/RED/WHITE
ROYAL/ROYAL/WHITE	WHITE	WHITE/NAVY/WHITE

Polo with fashionable insert | Fine classic piqué fabric | Combed, ring-spun cotton | Ready-made collar | Trimming on collar stand, on the inside of button placket and side slits | 4 buttons in contrasting colour | Half-moon in matching colour



KUSTOM KIT



K615 | KK615 **Classic Fit Oak Hill Polo**

100% Cotton
S, M, L, XL, XXL
210 g/m²

Kustom Kit

BLACK/BRIGHT RED	BLACK/ORANGE
CHARCOAL/LIME	CHARCOAL/ORANGE
NAVY/WHITE	

Spare button | Taped back neck | Open sleeves | Slanted placket | Side vents | Combed cotton piqué | Worldwide Responsible Accredited Production (WRAP) certified production



SOL'S
the fair spiri



L02949 | 02949 **Men's Prestige Polo**

100% Cotton
S, M, L, XL, XXL, 3XL
200 g/m²

SOL'S

FRENCH NAVY	ROYAL BLUE 241	WHITE
-------------	----------------	-------

Piqué 200, 100% combed ring-spun cotton | 1x1 rib collar and cuffs | Woven neck tape | Short sleeves | 2-button placket | Cut and sewn | Contrast stripes at collar, cuffs, inside side slit and inside collar | No label



SOL'S
the fair spiri



L586 | 00578 **Women's Polo Shirt Pasadena**

100% Cotton (Grey Melange/Orange, Grey/Navvy: 85% Cotton / 15% Viscose)

S, M, L, XL, XXL
200 g/m²

SOL'S

BLACK/LIME	BLACK/WHITE
FOREST GREEN/WHITE	FRENCH NAVY/NEON ORANGE
FRENCH NAVY/WHITE	GREY MELANGE/NAVY
GREY MELANGE/ORANGE	RED/WHITE
ROYAL BLUE 241/NEON CORAL	ROYAL BLUE 241/WHITE
WHITE/AQUA	WHITE/NAVY

100% ring-spun cotton | Rib 1x1 collar and cuffs | Reinforcing tape at neck | Short sleeves | Contrasted striped collar and cuffs | Tone-to-tone 3 buttons placket | Fitted cut | Cut and sewn | Side slits | Spare button on the inside seam



BCPU425 | PU425 **My Polo 180 Long Sleeve**

100% Cotton (Sports Grey: 90% Cotton / 10% Viscose)

S, M, L, XL, XXL, 3XL, 4XL, 5XL

180 g/m²

B&C BE INSPIRED

S, M, L, XL, XXL, 3XL, 4XL, 5XL

BLACK	DARK GREY (SOLID)	NAVY	SPORT GREY (HEATHER)
WHITE			

S, M, L, XL, XXL, 3XL

BLUSH BLUE	BURGUNDY	CAMO GREEN	DARK FOREST
MASTIC	META LILAC	OFF WHITE	RED
ROASTED COFFEE	ROYAL BLUE		

Optimum™ pre-shrunk ring-spun cotton | Modern classic style | Democratic fit | 1x1 rib cuff, with dimensionally-stable elastane | 2-button reinforced placket | 1x1 rib collar | Shoulder seam with reinforcement tape and comfortable neck tape | Fine Piqué | Tone-on-tone buttons | Ultra soft satin label | By buying this product from B&C you're supporting responsible cotton production through Better Cotton*. B&C, sourcing 100% More Sustainable fibres for all cotton-based products. *This product is sourced via a system of mass balance and therefore may not contain Better Cotton

B&C
BE INSPIRED



BCPU112 | PU112 **Men's Long Sleeve Polo ID.001**

100% Cotton (Heather Grey: 90% Cotton / 10% Viscose)

XS, S, M, L, XL, XXL, 3XL, 4XL

180 g/m²

B&C BE INSPIRED

BLACK	BOTTLE GREEN	HEATHER GREY	NAVY
ORANGE	RED	ROYAL BLUE	WHITE

Pre-shrunk ring-spun cotton | 1x1 rib knitted collar | Necktape | 2-button placket reinforced with fusible interlining | Side seams | By buying this product from B&C you're supporting responsible cotton production through Better Cotton*. B&C, sourcing 100% More Sustainable fibres for all cotton-based products. *This product is sourced via a system of mass balance and therefore may not contain Better Cotton

B&C
BE INSPIRED



B&C
BE INSPIRED



BCPU427 | PU427 **My Polo 210 Long Sleeve**

100% Cotton (Sport Grey: 90% Cotton / 10% Viscose), (Heather Blue, Heather Burgundy, Heather Grey Fog: 80% Cotton / 20% Polyester)

S, M, L, XL, XXL, 3XL, 4XL, 5XL

210 g/m²

B&C BE INSPIRED

S, M, L, XL, XXL, 3XL, 4XL, 5XL

BLACK	NAVY	ROYAL BLUE
SPORT GREY (HEATHER)	WHITE	

S, M, L, XL, XXL, 3XL

AMALFI BLUE	AMALFI CORAL	AMALFI GREEN
DARK GREY (SOLID)	HEATHER BLUE	HEATHER BURGUNDY
HEATHER GREY FOG	NUDE	RED
ROASTED COFFEE		

Optimum™ pre-shrunk ring-spun cotton | Modern classic style | Democratic fit | 1x1 cuff, with dimensionally-stable elastane | 2-button reinforced placket | 1x1 rib collar | Shoulder seam with reinforcement tape | Premium herringbone tape in neck and side vents | Fine Piqué | Tone-on-tone buttons | Ultra soft satin label | By buying this product from B&C you're supporting responsible cotton production through Better Cotton*. B&C, sourcing 100% More Sustainable fibres for all cotton-based products. *This product is sourced via a system of mass balance and therefore may not contain Better Cotton



L04441 | 04441

Unisex Pacific Polo Shirt Longsleeve

100% Cotton

XS, S, M, L, XL, XXL, 3XL, 4XL, 5XL

210 g/m²

XS, S, M, L, XL, XXL, 3XL, 4XL, 5XL

BLACK

FRENCH NAVY

GREY MELANGE

RED

ROYAL BLUE 241

WHITE

XS, S, M, L, XL, XXL

DENIM

KELLY GREEN

MOUSE GREY (SOLID)

PURE GREY

Combed ringspun cotton | Comfortable fit | Long sleeves | Cut and sewn | Ribbed collar and cuffs with elastane | Neck tape | Reinforced placket with with 2 pearli-
sed buttons | Straight bottom with reinforced side slits | Spare button sewn on inner side seam



L02087 | 02087 **Men's Long-Sleeve Piqué Polo Shirt Perfect**
100% Cotton (Charcoal Melange, Heather Oxblood: 60% Cotton / 40% Polyester), (Grey Melange: 85% Cotton / 15% Viscose), (Ash: 98% Cotton / 2% Viscose)
S, M, L, XL, XXL, 3XL, 4XL
180 g/m² SOL'S

APPLE GREEN	BLACK	BOTTLE GREEN	CHARCOAL MELANGE
FRENCH NAVY	GREY MELANGE	HEATHER OXBLOOD	ORANGE
RED	ROYAL BLUE 241	WHITE	

Long sleeves | 2-button placket | Tape inside collar | Tear Away Label |



AQ030 | AQ030 **Men's Classic Fit Long Sleeved Polo**
100% Cotton (Charcoal: 60% Cotton / 40% Polyester)
S, M, L, XL, XXL, 3XL, 4XL, 5XL
200 g/m² Asquith & Fox

BLACK	CHARCOAL	NAVY	WHITE
-------	----------	------	-------

100% ringspun combed Cotton | Classic fit | Long sleeves | Lightweight



F541N | 63-310-0 **Premium Long Sleeve Polo**
100% Cotton (Athletic Heather: 90% Cotton / 10% Polyester)
S, M, L, XL, XXL, 3XL
180 g/m² (White: 170 g/m²) Fruit of the Loom

ATHLETIC HEATHER	BLACK	DEEP NAVY	FOREST GREEN
NAVY	RED	ROYAL BLUE	WHITE

3-button placket with DTM buttons | Cotton/elastane rib cuff | Side vents



TJ1406 | 1406 **Men's Luxury Stretch Long Sleeve Polo**
95% Cotton / 5% Elastane
S, M, L, XL, XXL, 3XL
215 g/m² Tee Jays

BLACK	NAVY	WHITE
-------	------	-------

Ringspun combed organic Cotton | Flat knit collar with elastane | Mini pique | Tailored fit | Long sleeves with cuff | Double preshrunk | Herringbone neck tape | Clean finished placket | Enzyme washed | Silicone treatment

2



MY120/M100 78

Sweat Shirts & Sweat Jackets

SWEAT SHIRTS	145
SWEAT JACKETS	198

BEST
SELLER



F304 | 62-216-0

Classic Raglan Sweat

80% Cotton / 20% Polyester (Dark Heather Grey, Heather Green, Heather Navy, Heather Red: 60% Cotton / 40% Polyester)

S, M, L, XL, XXL, 3XL, 4XL

280 g/m² (White, Heather Grey: 260 g/m²)

Fruit of the Loom

S, M, L, XL, XXL, 3XL, 4XL

BLACK	DEEP NAVY	HEATHER GREY
NAVY		

S, M, L, XL, XXL

BOTTLE GREEN	BURGUNDY	CLASSIC OLIVE
DARK HEATHER GREY	HEATHER GREEN	HEATHER NAVY
HEATHER RED	KELLY GREEN	LIGHT GRAPHITE (SOLID)
LIGHT PINK	MINERAL BLUE	PURPLE
RED	ROYAL BLUE	

S, M, L, XL, XXL, 3XL

WHITE

Single jersey back neck tape | Cuffs in cotton/Lycra® rib

BEST
SELLER



F324 | 62-202-0

Classic Set-in Sweat

80% Cotton / 20% Polyester (Dark Heather Grey, Heather Green, Heather Navy, Heather Red: 60% Cotton / 40% Polyester)

S, M, L, XL, XXL, 3XL, 4XL, 5XL

280 g/m² (White, Heather Grey: 260 g/m²)

Fruit of the Loom

S, M, L, XL, XXL, 3XL, 4XL, 5XL

BLACK	DEEP NAVY	HEATHER GREY
NAVY		

S, M, L, XL, XXL, 3XL

BOTTLE GREEN	BURGUNDY	RED
ROYAL BLUE	SUNFLOWER	

S, M, L, XL, XXL

CLASSIC OLIVE	DARK HEATHER GREY	HEATHER GREEN
HEATHER NAVY	HEATHER RED	LIGHT GRAPHITE (SOLID)
MINERAL BLUE	NATURAL	POWDER ROSE
SKY BLUE		

S, M, L, XL, XXL, 3XL, 4XL

WHITE

Single Jersey back neck tape | Cuffs in cotton/Lycra® rib

SWEAT SHIRTS - BASIC



F324N | 62-154-0 **Premium Set-In-Sweat**
70% Cotton / 30% Polyester
S, M, L, XL, XXL, 3XL
280 g/m² (Heather Grey: 260 g/m²) Fruit of the Loom
S, M, L, XL, XXL, 3XL

BLACK	CHARCOAL (SOLID)	DEEP NAVY	HEATHER GREY
BURGUNDY	CLASSIC OLIVE	RED	ROYAL BLUE

Single Jersey back neck tape | Rib-cuffs in cotton/elastane



F276 | 62-276-0 **Supercotton™ Sweat**
80% Cotton / 20% Polyester
S, M, L, XL, XXL, 3XL, 4XL
405 g/m² Fruit of the Loom
S, M, L, XL, XXL, 3XL, 4XL

ATHLETIC HEATHER	BLACK	DEEP NAVY	WHITE
COLLEGE GREEN	DESERT SAND	MOUNTAIN BLUE	

Sweatshirt material, brushed | Classic fit | Tear-away label | Set-in sleeves | 1x1 ribbed cuffs and waistband



S4300 | ST4300 **Classic Sweatshirt Unisex**
80% Cotton / 20% Polyester (Grey Heather: 70% Cotton / 20% Polyester / 10% Viscose)
XS, S, M, L, XL, XXL, 3XL, 4XL, 5XL
280 g/m² Stedman®

BLACK OPAL	BLUE MIDNIGHT	BRIGHT ROYAL	GREY HEATHER
NAVY BLUE	SCARLET RED	SLATE GREY (SOLID)	WHITE

Unisex | With soft, roughened inner | With a printable crescent | Elasticated cuffs, collar and waistband



NX9007 | N9007 **Unisex Heavyweight Sweatshirt**
80% Cotton / 20% Polyester (Heather Grey: 75% Cotton / 25% Polyester)
XS, S, M, L, XL, XXL, 3XL
340 g/m² Next Level Apparel

Made from a heavy blend of combed cotton and recycled polyester | Oversized | Unisex | With a printable crescent | Wide ribbed cuffs and collar

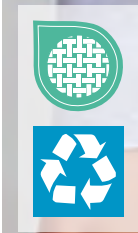

L03814 | 03814 **Unisex Columbia Crew Neck Sweatshirt**

80% Cotton / 20% Polyester

XS, S, M, L, XL, XXL, 3XL, 4XL, 5XL

280 g/m²

SOL'S

XS, S, M, L, XL, XXL, 3XL, 4XL, 5XL

BLACK BOTTLE GREEN FRENCH NAVY GREY MELANGE ROYAL BLUE 241 WHITE

XS, S, M, L, XL, XXL, 3XL

ARMY ASH (HEATHER) BLUE BRIGHT RED BURGUNDY CHARCOAL MELANGE CREAMY BLUE CREAMY GREEN CREAMY PINK
KELLY GREEN LIGHT YELLOW LILAC ORANGE POOL BLUE

Unisex | Cotton / recycled Polyester | Crew Neck | Ribbed collar, cuff and hem | Taped neck | Set-in sleeves | Brushed fleece | Tear-Away label

SWEAT SHIRTS - BASIC



BEST SELLER





BCWU600 | WU600

Set In Sweat

80% Cotton / 20% Polyester
S, M, L, XL, XXL, 3XL
280 g/m²

S, M, L, XL, XXL, 3XL

BLACK

HEATHER GREY

NAVY

RED

S, M, L, XL, XXL



STEEL GREY (SOLID)

B&C BE INSPIRED

Ring-spun combed cotton/recycled Polyester | Collar, cuffs and bottom hem in 1x1 rib with elastane | Modern cut | Side seams | By buying this product from B&C you're supporting responsible cotton production through Better Cotton*. B&C, sourcing 100% More Sustainable fibres for all cotton-based products. *This product is sourced via a system of mass balance and therefore may not contain Better Cotton



NEW



CV4711 | 4711

Unisex Crewneck Sweatshirt

61% Cotton / 39% Polyester
XS, S, M, L, XL, XXL, 3XL, 4XL
350 g/m²

ASPHALT (SOLID)

BLACK

DUST



WHITE



Canvas

Airlume combed and ring-spun cotton (10 oz) | Unisex | Crewneck | Side-seamed | Set sleeve- slightly dropped



BEST SELLER





BCWUI20 | WUI20

Sweat ID.002

80% Cotton / 20% Polyester
XS, S, M, L, XL, XXL, 3XL, 4XL, 5XL
280 g/m²

S, S, M, L, XL, XXL, 3XL, 4XL, 5XL

BLACK

HEATHER GREY

NAVY

S, S, M, L, XL, XXL, 3XL, 4XL

ANTHRACITE

RED

ROYAL BLUE



WHITE



B&C BE INSPIRED

Ring-spun combed cotton/recycled Polyester | Collar, cuffs and bottom hem in 1x1 rib with elastane | Modern cut | Tubular construction | By buying this product from B&C you're supporting responsible cotton production through Better Cotton*. B&C, sourcing 100% More Sustainable fibres for all cotton-based products. *This product is sourced via a system of mass balance and therefore may not contain Better Cotton



BEST SELLER





BCWUI23 | WUI23

ID.202 50/50 Sweatshirt

50% Cotton / 50% Polyester
XS, S, M, L, XL, XXL, 3XL, 4XL
270 g/m²

ANTHRACITE

BLACK

BOTTLE GREEN

BROWN

BURGUNDY

GOLD

HEATHER GREY

NAVY

PUMPKIN ORANGE

RED

ROYAL BLUE

WHITE

B&C BE INSPIRED

50% recycled polyester | „B&C No Label“ solution for easy rebranding | Fleece inside | Bottom hem, cuffs and collar with 1x1 elastane rib | Straddle stitched seams on armhole and neckline | Regular fit | Set-in sleeves | Side seams | By buying this product from B&C you're supporting responsible cotton production through Better Cotton*. B&C, sourcing 100% More Sustainable fibres for all cotton-based products. *This product is sourced via a system of mass balance and therefore may not contain Better Cotton



B&C
BE INSPIRED



B&C
BE INSPIRED

BCWG001 | WG001 Influence Crew Sweatshirt

80% Cotton / 20% Polyester
XS, S, M, L, XL, XXL, 3XL, 4XL, 5XL
350 g/m²

B&C BE INSPIRED

XS, S, M, L, XL, XXL, 3XL, 4XL, 5XL

BLACK

XS, S, M, L, XL, XXL, 3XL

AMALFI TEAL	MASTIC	NAVY	SPORT GREY (HEATHER)
WHITE			

Gender Neutral | 80% pre-shrunk ring-spun cotton / 20% recycled polyester | Brushed fleece inside | With side seams | Durable fabric with a sturdy, substantial handfeel | B&C PST (Perfect Sweat Technology): Low Shrinkage Fleece (LSF), 100% cotton face for perfect printability, luxurious handfeel | Dropped shoulder and oversized feel for a relaxed fit | High Quality cuffs and bottom hem in 1x1 rib | No Label

BCWG007 | WG007 ID.222 Crew Sweatshirt

50% Cotton / 50% Polyester
XS, S, M, L, XL, XXL, 3XL, 4XL, 5XL
280 g/m²

B&C BE INSPIRED

XS, S, M, L, XL, XXL, 3XL, 4XL, 5XL

BLACK NAVY SPORT GREY (HEATHER)

XS, S, M, L, XL, XXL, 3XL

ACID LIME	BURGUNDY	DARK GREY (SOLID)	FOREST GREEN
LAKE BLUE	ORANGE	RED	ROYAL BLUE
WHITE			

Gender Neutral | 50% pre-shrunk ring spun cotton / 50% recycled polyester | Brushed fleece inside | With side seams | Classic modern relaxed fit | Set-in sleeves with a slight dropped shoulder | Classic cuffs and bottom hem in 1x1 rib with elastane | No Label



B&C
BE INSPIRED

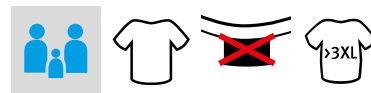

BCWG004 | WG004 ID.332 Crew Sweatshirt

80% Cotton / 20% Polyester
XS, S, M, L, XL, XXL, 3XL, 4XL, 5XL
280 g/m²

B&C BE INSPIRED

XS, S, M, L, XL, XXL, 3XL, 4XL, 5XL

BLACK NAVY SPORT GREY (HEATHER)

XS, S, M, L, XL, XXL, 3XL

BLUSH MINT	BOTTLE GREEN	BURGUNDY
DARK GREY (SOLID)	LOTUS BLUE	MASTIC
NORDIC BLUE	OFF WHITE	ORANGE
POP YELLOW	RADIANT PURPLE	RED
ROYAL BLUE	URBAN KHAKI	WHITE

Gender Neutral | 80% pre-shrunk ring-spun cotton / 20% recycled polyester | Brushed fleece inside | With side seams | Classic modern relaxed fit | 100% cotton face with excellent printability and soft handfeel | Set-in sleeves with a slight dropped shoulder | Classic cuffs and bottom hem in 1x1 rib with elastane | No Label

SWEAT SHIRTS - BASIC



TEE JAYS®



TJ5150 | 5150 Urban Sweatshirt

70% Cotton / 30% Polyester
XS, S, M, L, XL, XXL, 3XL
300 g/m²

Tee Jays

BLACK	DARK GREY (SOLID)	HEATHER GREY	NAVY
-------	-------------------	--------------	------

Organic ringspun Cotton / Recycled Polyester | Relaxed fit | Brushed inside | Half moon | Ribbs with elastane | Double dyed | Silicone treatment | Washable at 60 degrees



RUSSELL



Z262N | R-262M-0 Adults' Authentic Sweatshirt

80% Cotton / 20% Polyester, Outer fabric: 100% Cotton
XS, S, M, L, XL, XXL, 3XL, 4XL, 5XL
280 g/m²

Russell

XS, S, M, L, XL, XXL, 3XL, 4XL, 5XL

BLACK	FRENCH NAVY
-------	-------------

XS, S, M, L, XL, XXL, 3XL, 4XL

CONVOY GREY (SOLID)	LIGHT OXFORD (HEATHER)
---------------------	------------------------

XS, S, M, L, XL, XXL, 3XL

BOTTLE GREEN	BRIGHT ROYAL	BURGUNDY	CLASSIC RED
FUCHSIA	INDIGO	MINERAL BLUE	MOCHA
NATURAL	OLIVE	SPORT HEATHER	URBAN GREY
WHITE			

Combed, ring-spun cotton | 3-layer fabric | Set-in sleeves | Straighter cut for contemporary look | Wider hem and cuff construction | Slimmer shoulders and leaner arms | Cover seam armholes, cuffs and hem | Herringbone neck tape | Side seams improve fit | Luxurious 3-layered material for carrying luxury and excellent performance



Utopic



UT23006 | UT23006 Unisex Crewneck Sweatshirt

60% Cotton / 40% Polyester
XS, S, M, L, XL, XXL, 3XL
280 g/m²

Utopic

BLACK	BLUE	GREY	WHITE
-------	------	------	-------

100% regenerated fabric | Recycled Cotton & Polyester | Unisex | Fleece interior | Ribbed crew neck, cuffs and bottom hem | Reinforcement on collar | Side seam construction

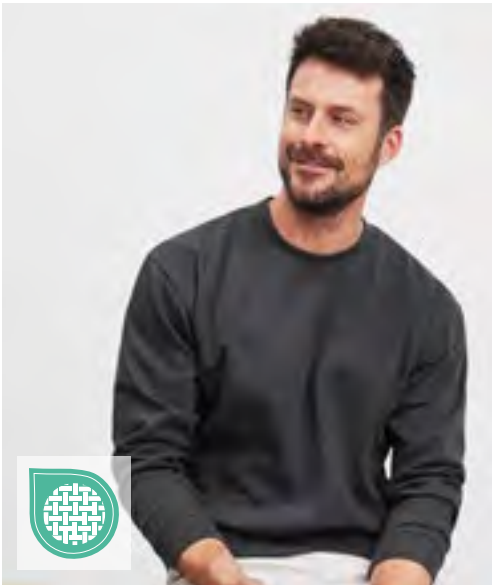

daiber



JN040 | JN040 Round Sweat Heavy

80% Cotton / 20% Polyester
S, M, L, XL, XXL, 3XL, 4XL, 5XL
300 g/m²

James&Nicholson

BLACK	BROWN	CARBON	DARK GREEN
FERN GREEN	GOLD YELLOW	GRAPHITE (SOLID)	GREY HEATHER
LIGHT BLUE	LIME GREEN	NAVY	ORANGE
PACIFIC	PETROL	RED	ROYAL
SUN YELLOW	TURQUOISE	WHITE	

Classic comfort sweatshirt with round neck | High-quality sweat fabric with roughened inside | Combed, ring-spun cotton | Classic cut with durable flat seams | Cuffs with elastane | Half-moon in neck, neck tape | Washable at 60°C

GILDAN®

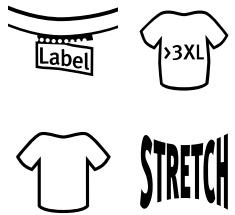

GSF000 | SF000 Softstyle® Midweight Fleece Adult Crewneck Sweatshirt

80% Cotton / 20% Polyester
S, M, L, XL, XXL, 3XL, 4XL
285 g/m² (White: 278 g/m²)

Gildan

ASH GREY (HEATHER)	BLACK	BROWN SAVANA	CEMENT	CHARCOAL (SOLID)	COCOA	DARK HEATHER	DUSTY ROSE	FOREST GREEN
LIGHT PINK	MAROON	MILITARY GREEN	NAVY	OFF WHITE	PARAGON	PINK LEMONADE	PURPLE	RED
ROYAL	SAGE	SAND	SKY	SPORT GREY (HEATHER)	STONE BLUE	TANGERINE	WHITE	YELLOW HAZE

Unisex | Made with our soft ring spun cotton blend, Softstyle Midweight Fleece features a cosy, brushed interior with a 100% cotton face, ideal for DTG printing | 2-end ringspun cotton face fleece | Dropped shoulder | 1x1 rib with elastane cuffs and bottom band for enhanced stretch and recovery | Classic fit, tubular body | High-performing black tear-away label

SWEAT SHIRTS - BASIC





G18000 | 18000

Heavy Blend™ Adult Crewneck Sweatshirt

50% Cotton / 50% Polyester
S, M, L, XL, XXL, 3XL, 4XL, 5XL
271 g/m² (White: 257 g/m²) Gildan

S, M, L, XL, XXL, 3XL, 4XL, 5XL		
BLACK	NAVY	RED
ROYAL	SPORT GREY (HEATHER)	WHITE
S, M, L, XL, XXL, 3XL		
ANTIQUE CHERRY RED (HEATHER)	ASH (HEATHER)	CAROLINA BLUE
CHARCOAL (SOLID)	CHERRY RED	DARK CHOCOLATE
DARK HEATHER	FOREST GREEN	GARNET
GOLD	GRAPHITE HEATHER	HELICONIA
INDIGO BLUE	IRISH GREEN	LIGHT BLUE
LIGHT PINK	MAROON	MILITARY GREEN
ORANGE	PURPLE	SAFETY GREEN
SAFETY ORANGE	SAND	SAPPHIRE

Unisex | Heavy Blend | Made with finer yarns and new MVS Air spinning technology | Reduced pilling | Enhanced durability | Smooth printing surface | 2-end midweight fleece fabric | 1x1 rib with elastane for enhanced stretch and recovery | Classic fit, tubular body | Transitioning to high-performing black recycled tear-away label







NE63001 | 063001

Unisex Sweatshirt

100% Cotton
XS, S, M, L, XL, XXL, 3XL, 4XL, 5XL
300 g/m² Neutral

XS, S, M, L, XL, XXL, 3XL, 4XL, 5XL		
BLACK	NAVY	SPORT GREY
XS, S, M, L, XL, XXL, 3XL		
ASH GREY	BORDEAUX	BOTTLE GREEN
BROWN	CHARCOAL	DARK HEATHER
DUSTY INDIGO	DUSTY MINT	DUSTY PURPLE
DUSTY YELLOW	GREEN	LIGHT BLUE
LIGHT PINK	LIME	MILITARY
NATURE	OKAY ORANGE	ORANGE
PINK	PURPLE	RED
ROYAL	SAND	SAPPHIRE
TEAL	WHITE	YELLOW

Fairtrade-certified cotton | Combed organic cotton | Fleece with brushed backside | Elastane rib at sleeves and bottom



BEST
SELLER



B&C

BE INSPIRED



BCWU01K | WU01K KING Crew Neck Sweat_°

80% Cotton / 20% Polyester (Heather Grey: 75% Cotton / 21% Polyester / 4% Viscose), (Heather Mid Grey: 60% Cotton / 40% Polyester)

XS, S, M, L, XL, XXL, 3XL, 4XL

280 g/m²

B&C BE INSPIRED

XS, S, M, L, XL, XXL, 3XL, 4XL

ASPHALT	BLACK PURE	HEATHER GREY
NAVY BLUE	RED	ROYAL
WHITE		

XS, S, M, L, XL, XXL, 3XL

AQUA GREEN	BOTTLE GREEN	DARK CHERRY
GREY FOG	HEATHER MID GREY	KHAKI
MAGENTA PINK	NAVY	NORDIC BLUE
PURE ORANGE	PURE SKY	RADIANT PURPLE
SOFT ROSE	YELLOW FIZZ	

Pre-shrunk ring-spun combed cotton/recycled Polyester | Side seamed | Single Jersey halfmoon in the back | Ultrasoft peached feel | Ultrasoft double satin label | Straightforward size identification | By buying this product from B&C you're supporting responsible cotton production through Better Cotton*. B&C, sourcing 100% More Sustainable fibres for all cotton-based products. *This product is sourced via a system of mass balance and therefore may not contain Better Cotton

B&C

BE INSPIRED



BCWU01W | WU01W #Set In Sweat

80% Cotton / 20% Polyester (Heather Mid Grey, Heather Navy, Heather Asphalt, Heather Red, Heather Dark Green, Heather Royal Blue, Heather Purple: 60% Cotton / 40% Polyester), (Heather Grey: 92% Cotton / 8% Viscose)

XS, S, M, L, XL, XXL, 3XL, 4XL, 5XL

280 g/m²

B&C BE INSPIRED

XS, S, M, L, XL, XXL, 3XL, 4XL, 5XL

ASPHALT	BLACK PURE	HEATHER GREY
NAVY BLUE	RED	ROYAL
WHITE		

XS, S, M, L, XL, XXL, 3XL

CANDY PINK	DESERT	ELEPHANT GREY
FOREST GREEN	GREY FOG	HAWAIIAN BLUE
HEATHER ASPHALT	HEATHER DARK GREEN	HEATHER MID GREY
HEATHER NAVY	HEATHER PURPLE	HEATHER RED
HEATHER ROYAL BLUE	KELLY GREEN	LAVENDER
LIGHT JADE	MELON ORANGE	MILLENNIAL KHAKI
NUDE	PALE PINK	PALE YELLOW
PINK FIZZ	PURE ORANGE	PURE SKY
RADIANT PURPLE	SAGE	SOLAR YELLOW
WINE		

Pre-shrunk Ring-spun combed cotton/recycled Polyester | Side seams | Inside Single Jersey halfmoon in back | Unbrushed fabric | „B&C No Label“ solution for perfect rebranding | Straightforward size identification through size chip on the neck | By buying this product from B&C you're supporting responsible cotton production through Better Cotton*. B&C, sourcing 100% More Sustainable fibres for all cotton-based products. *This product is sourced via a system of mass balance and therefore may not contain Better Cotton

SWEAT SHIRTS - BASIC



BCWU31B | WU31B Inspire Crew Neck Sweat_°

80% Cotton / 20% Polyester (Heather Grey: 71% Cotton / 25% Polyester / 4% Viscose)

XS, S, M, L, XL, XXL, 3XL

280 g/m²

B&C BE INSPIRED

APPLE GREEN	ASPHALT	BLACK PURE
BLUE FOG	BURGUNDY	FOREST GREEN
HEATHER GREY	LIME	MAGENTA PINK
MOCHA	NAVY	NAVY BLUE
OFF WHITE	PURE ORANGE	RADIANT PURPLE
RED	ROYAL	SAGE
SOFT ROSE	WHITE	YELLOW FIZZ

Ring-spun combed Organic or Organic in Conversion cotton/recycled Polyester | Side seams | Inside Single Jersey halfmoon in back | Qualitative herringbone necktape | Unbrushed fabric | B&C No Label Solution for perfect rebranding | Straightforward size identification through size chip on the neck | Tear Away label(made of Recycled paper) | B&C, sourcing 100% More Sustainable fibres for all cotton-based products



JustHoods®
AWDis

JH030 | JH030 AWDIs Sweat

80% Cotton / 20% Polyester (Charcoal (Heather), Graphite Heather: 52% Cotton / 48% Polyester), (Heather Grey: 75% Cotton / 25% Polyester), (Black Smoke: 70% Cotton / 30% Polyester)

XS, S, M, L, XL, XXL, 3XL, 4XL, 5XL

280 g/m²

Just Hoods

XS, S, M, L, XL, XXL, 3XL, 4XL, 5XL

ARCTIC WHITE	BABY PINK	BURGUNDY	CHARCOAL (HEATHER)
DEEP BLACK	FIRE RED	HEATHER GREY	JET BLACK
NEW FRENCH NAVY	ROYAL BLUE		

XS, S, M, L, XL, XXL

AIRFORCE BLUE	ASH (HEATHER)	BLACK SMOKE	BOTTLE GREEN
BRIGHT ROYAL	BURNT ORANGE	CANDYFLOSS PINK	CARAMEL LATTE
CHOCOLATE FUDGE BROWNIE	CORNFLOWER BLUE	CRANBERRY	DESERT SAND
DIGITAL LAVENDER	DUSTY GREEN	DUSTY LILAC	DUSTY PINK
DUSTY ROSE	EARTHY GREEN	FESTIVAL FUCHSIA	FOREST GREEN
GINGER BISCUIT	GOLD	GRAPHITE HEATHER	HAWAIIAN BLUE
HOT CHOCOLATE	ICE BLUE	JADE	KELLY GREEN
KHAKI	LAGOON BLUE	LAVENDER	LIME GREEN
MOCHA BROWN	MOONDUST GREY (SOLID)	MUSTARD	NATURAL STONE
NUDE	OLIVE GREEN	ORANGE CRUSH	OXFORD NAVY
PEPPERMINT	PISTACHIO GREEN	PLATINUM GREY	PLUM
PUMPKIN PIE	RAINFOREST GREEN	RED HOT CHILLI	SEAFOAM
SHARK GREY	SKY BLUE	STEEL GREY (SOLID)	STORM GREY (SOLID)
SUN YELLOW	TURQUOISE SURF	VANILLA MILKSHAKE	

XS, S, M, L, XL, XXL, 3XL

HOT PINK	PURPLE	SAPPHIRE BLUE
----------	--------	---------------

Ringspun Cotton | Standard fit | Crew neck sweat | Brushed inner fleece | Ribbed collar, cuffs and hem | Set in sleeves | Taped neck | Twin needle stitching detail | 100% cotton faced fabric | Tear away label

**BEST
SELLER**





KUSTOM KIT®



K337 | KK337

Regular Fit Pique Sweatshirt

80% Cotton / 20% Polyester
S, M, L, XL, XXL, 3XL
300 g/m²

Kustom Kit

BLACK	DARK GREY	NAVY
-------	-----------	------

Regular fit | Pique faced fabric | Full needle doubled layered neck, cuff and welt | Self colour back neck and inner collar jersey binding | Coverseam detail to neck, cuff and welt | Double edgestitched armholes | Tear out back neck label



F310 | 62-138-0

Lightweight Raglan Sweat

80% Cotton / 20% Polyester
S, M, L, XL, XXL
240 g/m²

Fruit of the Loom

BLACK	DEEP NAVY	HEATHER GREY	LIGHT GRAPHITE (SOLID)
ROYAL BLUE	WHITE		

Lightweight unbrushed fleece | Raglan styling | Neck, waist and cuff in cotton/Lycra® rib



BY075 | BY075

Sweat Crewneck

65% Cotton / 35% Polyester
XS, S, M, L, XL, XXL, 3XL, 4XL, 5XL
300 g/m²

Build Your Brand

XS, S, M, L, XL, XXL, 3XL, 4XL, 5XL

BARK	BLACK	CITY RED	GRASS GREEN
HEATHER GREY	INTENSE BLUE	LIGHT ASPHALT	NAVY
OLIVE	U. BEIGE	WHITE	WHITE SAND

S, M, XL, XXL, 3XL, 4XL, 5XL

BURGUNDY

S, M, L, XL, XXL

CHARCOAL (HEATHER)

Neutral size label without branding | Neck print possible | Drop shoulder | Neck tape | Neck rib | Rib cuff at sleeve opening and hem | Neck half-moon | Regular fit



GILDAN®

GILDAN
DryBlend®



G12000 | 12000

DryBlend® Adult Crewneck Sweatshirt

50% Cotton / 50% Polyester
S, M, L, XL, XXL
305 g/m² (White: 287 g/m²)

Gildan

ASH (HEATHER)	BLACK	FOREST GREEN	NAVY
ROYAL	SPORT GREY (HEATHER)	WHITE	

Unisex | Midweight fabric with DryBlend® technology | Made with finer yarns and new MVS Air spinning technology | Reduced pilling | Enhanced durability | Smooth printing surface | 2-end midweight fleece fabric | 1 x 1 rib with elastane for enhanced stretch and recovery | Classic fit, tubular body | Transitioning to high-performing black recycled tear-away label

SWEAT SHIRTS - FASHION

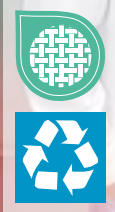

BCWG001 | WG001 **Influence Crew Sweatshirt**

80% Cotton / 20% Polyester
XS, S, M, L, XL, XXL, 3XL, 4XL, 5XL
350 g/m²

B&C BE INSPIRED

XS, S, M, L, XL, XXL, 3XL, 4XL, 5XL

BLACK

XS, S, M, L, XL, XXL, 3XL

AMALFI TEAL

MASTIC

NAVY

SPORT GREY (HEATHER)

WHITE

Gender Neutral | 80% pre-shrunk ring-spun cotton / 20% recycled polyester | Brushed fleece inside | With side seams | Durable fabric with a sturdy, substantial handfeel | B&C PST (Perfect Sweat Technology): Low Shrinkage Fleece (LSF), 100% cotton face for perfect printability, luxurious handfeel | Dropped shoulder and oversized feel for a relaxed fit | High Quality cuffs and bottom hem in 1x1 rib | No Label



BY010 | BY010 **Light Crew Sweatshirt**

100% Cotton (Charcoal: 60% Cotton / 40% Polyester), (Heather Grey: 90% Cotton / 10% Viscose)

XS, S, M, L, XL, XXL
240 g/m²

Build Your Brand

BLACK

CHARCOAL (HEATHER)

COBALT BLUE

HEATHER GREY

LIGHT NAVY

ULTRAVIOLETT

WHITE

Combed cotton | Neutral size label without branding, neck print possible | Set-in sleeve | Fashionable overlook seams at the hem and set-in | Typical cross-stitching below the neck opening | Neck tape | Rib cuff at the hem, neck and sleeve opening | Neck half-moon | Long cut



BY120 | BY120 **Premium Oversize Crewneck Sweatshirt**

80% Cotton / 20% Polyester
S, M, L, XL, XXL
280 g/m²

Build Your Brand

S, M, L, XL, XXL

BLACK

S, M, L, XL

WHITE

XL

HEATHER GREY

Oversized crew neck | Cotton rich | Wide ribbed cuffs at the hem and sleeves



BY058 | BY058 **Ladies' Oversize Crewneck**

65% Cotton / 35% Polyester
XS, S, M, L, XL
250 g/m²

Build Your Brand

BLACK

CHARCOAL (HEATHER)

COBALT BLUE

HEATHER GREY

LIGHT NAVY

Neutral size label without branding | Neck print possible | Drop shoulder | Neck tape | Rib cuff at the armhole and neck | Drawstring casing with metal eyelets at the hem | Neck half-moon | Oversized fit

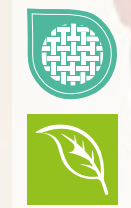
BEST
SELLERSOL'S®
the fair spirit

L03567 | 03567

Unisex Space Sweatshirt

80% Cotton / 20% Polyester (Charcoal Melange: 60% Cotton / 40% Polyester), Grey Melange: 75% Cotton / 20% Polyester / 5% Viscose)

XXS, XS, S, M, L, XL, XXL, 3XL

280 g/m²

SOL'S

BLACK	BLUE	BOTTLE GREEN	BURGUNDY	BURNT ORANGE	CHARCOAL MELANGE	FRENCH NAVY	GREY MELANGE	KHAKI
PALE PINK	RED	WHITE						

Fleece 280 | 80% organic cotton / 20% recycled polyester | 3 threads | Brushed inside | Outside: 100% cotton, Ribs: 97% organic cotton / 3% elastane | Organic crew neck sweat-shirt | Side seam | Raglan sleeves | ½ moon inside neck | Jersey neckband | 2x2 ribbed cuffs, collar and hem | No label

SWEAT SHIRTS - FASHION

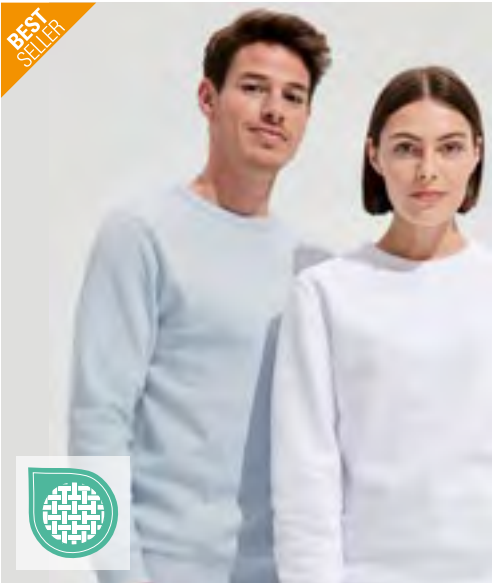

SOL'S
the fair spirit



daiber



L02990 | 02990 Men's Sully Sweat

Outer: 100% Cotton, Inner: 80% Cotton / 20% Polyester (Heather Oxblood, Heather Denim, Charcoal Melange: 60% Cotton / 40% Polyester), (Grey Melange: 75% Cotton / 20% Polyester / 5% Viscose), (Ash: 79% Cotton / 20% Polyester / 1% Viscose)

XS, S, M, L, XL, XXL, 3XL
280 g/m²

SOL'S

ASH (HEATHER)	BLACK	CHARCOAL MELANGE	CREAMY BLUE
CREAMY PINK	FRENCH NAVY	GREY MELANGE	HEATHER DENIM
HEATHER OXBLOOD	WHITE		

Low shrinkage fabric fleece; 80% ring-spun cotton / 20% polyester; Brushed lining; Outside: 100% cotton | Round neck with stitched V-detail | 2x2 ribbed cuffs, collar and hem | Set-in sleeves | Cut and sewn | Half-moon inside collar | Taped neck | No label

JN8022 | 8022 Men's Sweat

85% Cotton / 15% Polyester
S, M, L, XL, XXL, 3XL, 4XL, 5XL
300 g/m²

James&Nicholson

ACID YELLOW	ASH (HEATHER)	BLACK	BLACK HEATHER
COBALT	GRAPHITE (SOLID)	GREY HEATHER	LIGHT DENIM MELANGE
LIME GREEN	NAVY	OLIVE	ORANGE
PETROL MELANGE	RED	ROSE MELANGE	ROYAL HEATHER
TURQUOISE	WHITE	WINE	

Classic sweatshirt with raglan sleeves | High-quality French terry fabric, 85% combed, ring-spun organic cotton | Classic round neckline, neck tape | Collar and cuffs with spandex | Collar patch | Tear off!® label

↑ next level apparel



NX9087 | N9087 Women's Heavyweight Sweatshirt

80% Cotton / 20% Polyester (Heather Grey: 75% Cotton / 25% Polyester)

XS, S, M, L, XL, XXL, 3XL
340 g/m²

Next Level Apparel

BLACK	BONE	HEATHER GREY
MIDNIGHT NAVY	TAN	

Made from a heavy blend of combed cotton and recycled polyester | With a printable crescent | Wide ribbed cuffs at sleeves, collar and waistband





Tiger
Cotton®

NEW



NEW MORNING
STUDIOS



NET63011 | T63011

Oversized Sweatshirt

100% Cotton

XS, S, M, L, XL, XXL, 3XL

300 g/m²

Tiger Cotton by Neutral

BLACK	BOTTLE GREEN	BROWN	DUSTY INDIGO
DUSTY MINT	DUSTY PURPLE	NAVY	RAW
SAND	SPORT GREY	TEAL	WHITE

Combed organic Cotton in Conversion | Fleece with brushed backside | Oversize fit | Dropped shoulders | Label Free

NM012 | NM012

Oversized Crewneck

70% Cotton / 30% Polyester

XXS, XS, S, M, L, XL, XXL, 3XL, 4XL, 5XL

New Morning Studios

BLACK	LIGHT ASPHALT	MAGNET	NAVY
OLIVE	SAND	WHITE	

Oversize Fit | Unisex | Round Neck | Long Sleeves



BELLA+CANVAS



CV3945 | 3945

Unisex Sponge Fleece Drop Shoulder Sweatshirt

52% Cotton / 48% Polyester (DTG Colours: 70% Cotton / 30% Polyester)

XS, S, M, L, XL, XXL

220 g/m²

Canvas





ASPHALT (SOLID)	ATHLETIC HEATHER	ATLANTIC
BLACK	BRICK	DARK GREY
DARK GREY HEATHER	DEEP HEATHER	DTG BLACK
DTG DARK GREY	DTG WHITE	DUSTY BLUE
HEATHER MUSTARD	HEATHER NAVY	HEATHER SAND DUNE
KELLY	MAROON	MAUVE (SOLID)
MILITARY GREEN	NAVY	ORANGE
PEACH	PINK	RED
STORM	STROBE	TAN
TRUE ROYAL	WHITE	

Airlume combed, ring-spun Cotton / Polyester fleece | Side-seamed | Unisex sizing | Dropped shoulder | Ribbed cuffs and waistband | Tear-away label | Pre-shrunk

SWEAT SHIRTS - FASHION

NEW





BY301 | BY301

Ladies Stonewash Heavy Crewneck

70% Cotton / 30% Polyester
XS, S, M, L, XL, XXL, 3XL, 4XL, 5XL
360 g/m²

Build Your Brand

BLACK

MAGNET

Ladies' Vintage Heavy crew neck | Round neckline





XO1699 | 1699

Men's Sweater

70% Cotton / 30% Polyester (Heather Grey: 62% Cotton / 33% Polyester / 5% Viscose)
XS, S, M, L, XL, XXL, 3XL
280 g/m²

X.O by Promodoro

AZUR BLUE



BLACK

HEATHER GREY

OLIVE

Wide spandex cuffs on sleeves and hem | Flatlock seams | Neutral size label | Molton brushed





BY205 | BY205

Ultra Heavy Cotton Crewneck

100% Cotton
XS, S, M, L, XL, XXL, 3XL, 4XL, 5XL
460 g/m²

Build Your Brand

BLACK

HEATHER GREY

WHITE

Urban fit with drop shoulders | Heavy cotton fabric | Wide fit | Wide rib collar | Ribbed cuffs on the sleeves and hem

BEST SELLER





BY212 | BY212

Ladies Oversized Crewneck Sweatshirt

65% Cotton / 35% Polyester
XS, S, M, L, XL, XXL, 3XL, 4XL, 5XL
300 g/m²

Build Your Brand

BLACK

SOFT YELLOW

LIGHT NAVY

WHITE

OCEAN BLUE

WHITE SAND

PINK

Women's longleeve | Oversize Fit | Drop shoulder | Ribbed crew neck T | Wide ribbed cuffs at sleeves and hem



miners
mate



MY510 | MY510

my mate - Men's Crew Neck Sweat

Uni colours: 80% Cotton / 20% Polyester; Heather Colours: 60% Cotton / 40% Polyester; Heather Grey: 85% Cotton / 15% Viscose

S, M, L, XL, XXL, 3XL

300 g/m²

Miners mate

BLACK/HEATHER BLACK	BURGUNDY/HEATHER BURGUNDY
GREY SOLID/HEATHER GREY	HEATHER GREY/GREY SOLID
NAVY/HEATHER NAVY	OLIVE/HEATHER OLIVE

Classic fit | Ring-spun cotton | Three-layer sweatshirt material, softly brushed inside, with a 100% cotton surface | 2x1 ribbed on the neck, sleeves and waistband | Removable „miners mate“ label | Neutral size label in waistband, placed to the side | Pre-shrunk and enzyme-washed



miners
mate



MY520 | MY520

my mate - Ladies' Crew Neck Sweat

Uni colours: 80% Cotton / 20% Polyester; Heather Colours: 60% Cotton / 40% Polyester; Heather Grey: 85% Cotton / 15% Viscose

XS, S, M, L, XL, XXL

300 g/m²

Miners mate

BLACK/HEATHER BLACK	BURGUNDY/HEATHER BURGUNDY
GREY SOLID/HEATHER GREY	HEATHER GREY/GREY SOLID
NAVY/HEATHER NAVY	OLIVE/HEATHER OLIVE

Classic fit | Ring-spun cotton | Three-layer sweatshirt material, softly brushed inside, with a 100% cotton surface | 2x1 ribbed on the neck, sleeves and waistband | Removable „miners mate“ label | Neutral size label in waistband, placed to the side | Pre-shrunk and enzyme-washed

SWEAT SHIRTS - CROPPED

BEST
SELLER



BY131 | BY131

Ladies' Terry Cropped Crew

100% Cotton

XS, S, M, L, XL, XXL, 3XL, 4XL, 5XL

240 g/m²

Build Your Brand

BLACK WHITE

Loose Terry | Casual crop top | Wide cuffs



BELLA+CANVAS



BL7502 | 7502

Women's Cropped Fleece Hoodie

52% Cotton / 48% Polyester

S, M, L, XL

220 g/m²

Bella

BLACK DARK GREY HEATHER HEATHER DUST MILITARY GREEN
PEACH STORM

52% Airlume combed and ring-spun cotton / 48% Polyester fleece | Side-seamed | Dyed-to-match drawcord | Raw hem | Dropped shoulder | Cropped body | Ribbed cuffs | Tear-away label | Pre-shrunk



Just Hoods
RWDs

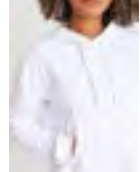

JH016 | JH016

Women's Cropped Hoodie

80% Cotton / 20% Polyester (Heather Grey: 75% Cotton / 25% Polyester)

XXS, XS, S, M, L, XL

280 g/m²

Just Hoods

ARCTIC WHITE DUSTY PINK HEATHER GREY JET BLACK

Ringspun Cotton | Relaxed fit | Cropped cut with drop shoulder design | Kangaroo pouch pocket | Raw edge hem with cover stitching | Brushed inner fleece | Double fabric hood | Flat lace drawcords | Twin needle stitching detail | 100% cotton faced fabric | Tear away label



mantis



P140 | M140

Cropped Hoodie

80% Cotton / 20% Polyester (Heather Grey Melange: 71% Cotton / 21% Polyester / 8% Viscose)

XS, S, M, L, XL

280 g/m²

Mantis

BLACK HEATHER GREY MELANGE SOFT PINK WHITE

Organic or in Conversion to Organic cotton / recycled Polyester (rPET) | French Terry | Loose fit | Crop length | Drop shoulder | Extra-long cuffs with thumbholes | Extra-long drawcords | 3 piece, unlined hood | Tear-off label



F382 | 62-032-0 **Premium Zip Neck Raglan Sweat**
70% Cotton / 30% Polyester (Dark Heather Grey: 55% Cotton / 45% Polyester)
S, M, L, XL, XXL, 3XL, 4XL
280 g/m² (White, Heather Grey: 260 g/m²) Fruit of the Loom

S, M, L, XL, XXL, 3XL, 4XL

BLACK **DEEP NAVY** **HEATHER GREY**

S, M, L, XL, XXL

BOTTLE GREEN **RED** **ROYAL BLUE** **WHITE**

Covered metal zip for enhanced printability | Collar with single jersey back neck tape | Waist and cuff in cotton/elastane rib



F382N | 62-114-0 **Classic Zip Neck Sweat**
80% Cotton / 20% Polyester
S, M, L, XL, XXL, 3XL
280 g/m² (White, Heather Grey: 260 g/m²) Fruit of the Loom

S, M, L, XL, XXL, 3XL

BLACK **DEEP NAVY**

S, M, L, XL, XXL

HEATHER GREY

Covered metal zip for enhanced printability | Collar with single jersey back neck tape | Cuffs in cotton/Lycra® rib



K339 | KK339 **Regular Fit 1/4 Zip Pique Sweatshirt**
80% Cotton / 20% Polyester
S, M, L, XL, XXL, 3XL
300 g/m² Kustom Kit

BLACK **DARK GREY** **NAVY**

Regular fit | Pique faced fabric | Double layered cadet collar | Self colour woven back neck and inner collar tape | Concealed metal YKK zip with metal pull | Full needle doubled layered cuff and welt | Kangaroo pocket with double topstitching | Double edgestitched cuff and welt | Double edgestitched armholes and shoulder seams | Tear out back neck label



JH046 | JH046 **Sophomore 1/4 Zip Sweat**
80% Cotton / 20% Polyester (Charcoal (Heather): 52% Cotton / 48% Polyester), (Heather Grey: 75% Cotton / 25% Polyester)
S, M, L, XL, XXL
280 g/m² Just Hoods

BURGUNDY **CHARCOAL (HEATHER)** **DEEP BLACK** **HEATHER GREY**
JET BLACK **NEW FRENCH NAVY**

Ringspun Cotton | Standard fit | ¼ zip neck | Metal YKK zipper and puller | Ribbed cuffs and hem | Brushed inner fleece | 100% cotton faced fabric | Tear away label

SWEAT SHIRTS - HALF-ZIP



BCWUI22 | WUI22

Sweat ID.004

80% Cotton / 20% Polyester

S, M, L, XL, XXL, 3XL

280 g/m²

B&C BE INSPIRED

BLACK	HEATHER GREY	NAVY	RED
WHITE			

Ring-spun combed cotton/recycled Polyester | High collar in 1x1 rib with elastane | 2-side covered placket with a tone-on-tone zip (no skin contact with zip) | Cuffs and bottom hem in 1x1 rib with elastane | Set in sleeves | Modern cut | Tubular construction | By buying this product from B&C you're supporting responsible cotton production through Better Cotton*. B&C, sourcing 100% More Sustainable fibres for all cotton-based products. *This product is sourced via a system of mass balance and therefore may not contain Better Cotton



Z270M | R-270M-0

Adults' Authentic 1/4 Zip Sweat

Outer: 100% Cotton, Inner: 80% Cotton / 20% Polyester

XS, S, M, L, XL, XXL, 3XL, 4XL

280 g/m²

Russell

BLACK	BURGUNDY	CONVOY GREY (SOLID)	FRENCH NAVY
WHITE			

Contemporary fit and modern design | Outer 100% cotton layer | Neck tape in herringbone design | Slimmer shoulders and leaner arms | Hem and cuffs wider cut with elastane | Cover seam armholes, cuffs and hem | Side seams improve fit | Brushed fleece fabric | Kissing (covered) zip for full cross body decoration | Self-fabric cadet collar | YKK 1/4-zip

Neutral.
Certified Responsibility™



NE73701 | O73701

Unisex Quarter Zip Sweatshirt

100% Cotton

XS, S, M, L, XL, XXL, 3XL

300 g/m²

Neutral

BLACK	BORDEAUX	BOTTLE GREEN
NAVY	SPORT GREY	

100% organic and Fairtrade certified combed Cotton | Fleece with brushed backside | Matching YKK zipper | Lycra rib at sleeves and bottom



E5050N | 5050

Men's New Troyer Sweater

100% Cotton

S, M, L, XL, XXL, 3XL

320 g/m²

Promodoro

ASH (HEATHER)

BLACK

GRAPHITE (SOLID)

NAVY

WHITE

Combed cotton | Molton velour | Neck zip | Elastane sleeve cuffs and waistband | Cut of shoulder and arm are significantly different to article E5050



L02088 | 02088

Men's Zip High Collar Sweatshirt Stan

50% Cotton / 50% Polyester

S, M, L, XL, XXL, 3XL

260 g/m²

SOL'S

BLACK

BOTTLE GREEN

FRENCH NAVY

GOLD

GREY MELANGE

ORANGE

RED

ROYAL BLUE 241

Ringspun cotton | Zip high collar | Contrast underlap | Set-in sleeves | Ribbed cuffs and bottom | Tubular



TJ5438 | 5438

Half Zip Sweatshirt

70% Cotton / 30% Polyester

S, M, L, XL, XXL, 3XL

310-320 g/m²

Tee Jays

BLACK

DARK GREY (SOLID)

NAVY

Ringspun Cotton | Three-thread fabric | Brushed inside | Ribs with elastane | Double dyed | Two side pockets | SBS zipper

SOL'S
the fair spirit

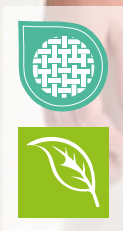

L03568 | 03568 Unisex Stellar Sweatshirt

80% Cotton / 20% Polyester (Grey Melange: 75% Cotton / 20% Polyester / 5% Viscose), (Charcoal Melange: 60% Cotton / 40% Polyester)
XS, S, M, L, XL, XXL, 3XL
280 g/m²

SOL'S

BLACK	BLUE	BOTTLE GREEN	BURGUNDY	BURNT ORANGE	CHARCOAL MELANGE	FRENCH NAVY	GREY MELANGE	KHAKI
LILAC	OFF WHITE	PALE PINK	RED	ROPE	SPRING GREEN	WHITE		

Fleece 280 | 80% organic cotton / 20% recycled polyester | 3 threads | Brushed inside | Outside: 100% cotton, ribs: 97% organic cotton / 3% elastane | Organic hoodie | Side seam | Crossed neck | Kangaroo pocket | Raglan sleeves | ½ moon inside neck | Jersey neckband | 2x2 ribbed cuffs and hem | Silver eyelets and stoppers | Round drawstring tone on tone | No label

**BY284 | BY284 Fluffy Hoody**

70% Cotton / 30% Polyester

S, M, L, XL, XXL, 3XL, 4XL, 5XL330 g/m²

Build Your Brand

BERYL BLUE	BLACK	CHOCOLATE BROWN	LIGHT ASPHALT
MAGNET	PALE OLIVE	PLUM PURPLE	POWDER BLUE
SOFT PINK	U. BEIGE	WHITE	WHITE SAND

Oversized fit | Hood | Drop Shoulder | Patch kangaroo pocket on the front | Ribbed cuff on seam and sleeve seam

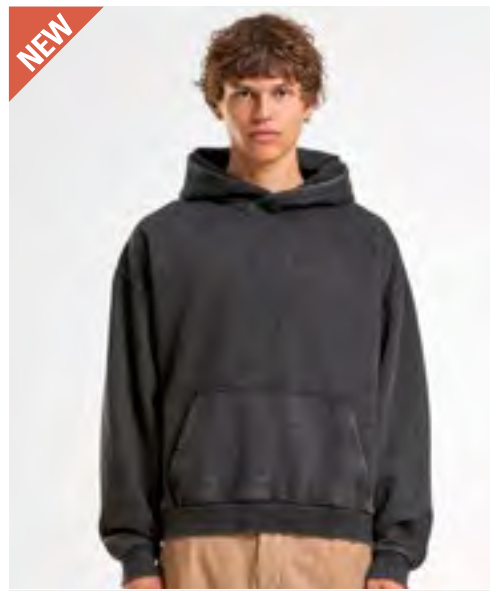
**BY294 | BY294 Stonewash Heavy Hoodie**

70% Cotton / 30% Polyester

S, M, L, XL, XXL, 3XL, 4XL, 5XL360 g/m²

Build Your Brand

BLACK	MAGNET	OLIVE
-------	--------	-------

Vintage Heavy hoodie | Loose fit

NEW

NEW MORNING
STUDIOS**NM010 | NM010 Basic Hoody**

70% Cotton / 30% Polyester

XXS, XS, S, M, L, XL, XXL, 3XL, 4XL, 5XL

New Morning Studios

BLACK	CHOCOLATE BROWN	CITY RED	COBALT BLUE
LIGHT ASPHALT	LILAC	MAGNET	NAVY
OLIVE	PALE OLIVE	PLUM PURPLE	POWDER BLUE
SAND	SOFT PINK	WHITE	

Unisex | Regular fit | Set-in sleeves | Hood with adjustable drawstring

NEW

NEW MORNING
STUDIOS**NM011 | NM011 Oversized Hoody**

70% Cotton / 30% Polyester

XXS, XS, S, M, L, XL, XXL, 3XL, 4XL, 5XL

New Morning Studios

BLACK	CHOCOLATE BROWN	CITY RED	COBALT BLUE
LIGHT ASPHALT	LILAC	MAGNET	NAVY
OLIVE	PALE OLIVE	PLUM PURPLE	POWDER BLUE
SAND	SOFT PINK	WHITE	

Oversized Fit | Unisex | Set-In Sleeves

SOL'S
the fair spirit



L330 | 47101

Unisex Hooded Sweat-Shirt Snake

50% Cotton / 50% Polyester

XS, S, M, L, XL, XXL, 3XL, 4XL

280 g/m²

SOL'S

XS, S, M, L, XL, XXL, 3XL, 4XL

ARMY	BLACK	BOTTLE GREEN
DARK GREY (SOLID)	FRENCH NAVY	GREY MELANGE
NAVY	RED	ROYAL BLUE 241
SKY BLUE		

XS, S, M, L, XL, XXL, 3XL

AQUA	ASH (HEATHER)	BURGUNDY
CHARCOAL MELANGE	DARK PURPLE	FUCHSIA
KELLY GREEN	LIME	ORANGE
WHITE		

Set-in sleeves | Kangaroo pocket | Unlined hood with tone-on-tone drawstring | Brushed fleece lining | Elastane rib on hem and cuffs | Fitted cut | 50% ring-spun cotton / 50% polyester



HRM
Styled to impress, made to last

HRM900 | 900

Unisex Sweat Hoody

80% Cotton / 20% Polyester (Grey Melange: 90% Cotton / 10% Viscose)

XS, S, M, L, XL, XXL, 3XL, 4XL, 5XL, 6XL

320 g/m²

HRM

XS, S, M, L, XL, XXL, 3XL, 4XL, 5XL, 6XL

BLACK	BOTTLE GREEN	DARK GREY
DENIM	GREY MELANGE	NAVY
OLIVE	SAND	SKY BLUE
STONE		

XS, S, M, L, XL, XXL, 3XL, 4XL, 5XL

OFF WHITE	RASPBERRY	RED
ROYAL BLUE		

Soft mixed fabric | Fashionable modern fit cut | Very smooth surface structure with inside brushed | Hood with flat, centred-embroidered contrast drawstring and contrast lining | 1 HRM metal eyelets on each side | Reinforced, colour-matching neck-band | Elasticated 2x2 rip-knit on cuffs on the arms, hem and pockets | Label-free | Woven Fair4All flag-label in the left side seam | BSCI certified production

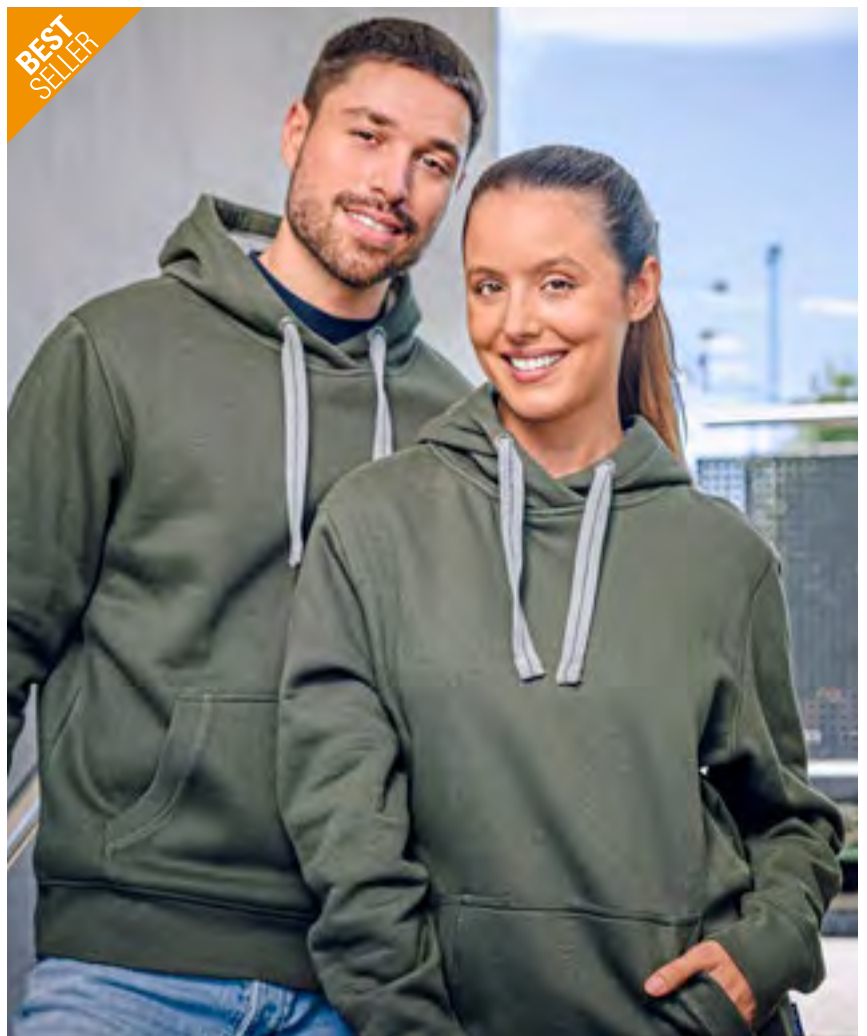

**BEST
SELLER**

NEW

KUSTOM KIT®

**K338** | KK338**Regular Fit Pique Hoodie with Zipped Pocket**

80% Cotton / 20% Polyester

S, M, L, XL, XXL, 3XL300 g/m²

Kustom Kit

BLACK

DARK GREY

NAVY

Regular fit | Pique faced fabric | Raised hood with self colour jersey lining | Self colour back neck and inner collar jersey binding | Self colour flat tape cord with metal ends | Matching metal eyelets | Full needle doubled layered cuff and welt | Kangaroo pocket with additional zippered pocket at top | Self colour plastic zip with self colour metal pull | Double edgestitched cuff and welt | Double edgestitched armholes | Tear out back neck label

HOODIES



F278 | 62-278-0 Supercotton™ Hooded Sweat

80% Cotton / 20% Polyester

S, M, L, XL, XXL, 3XL, 4XL

405 g/m²

Fruit of the Loom

S, M, L, XL, XXL, 3XL, 4XL

ATHLETIC HEATHER BLACK DEEP NAVY WHITE

S, M, L, XL, XXL, 3XL

COLLEGE GREEN DESERT SAND MOUNTAIN BLUE

Sweatshirt material, brushed | Classic fit | Tear-away label | Kangaroo pocket | 1x1 ribbed cuffs and waistband



F421N | 62-152-0 Premium Hooded Sweat

70% Cotton / 30% Polyester (Heather Green, Heather Navy, Heather Red, Heather Royal: 55% Cotton / 45% Polyester)

S, M, L, XL, XXL, 3XL, 4XL

280 g/m² (Heather Grey: 260 g/m²)

Fruit of the Loom

S, M, L, XL, XXL, 3XL, 4XL

BLACK CHARCOAL (SOLID) DEEP NAVY HEATHER GREY

S, M, L, XL, XXL

BURGUNDY CLASSIC OLIVE RED ROYAL BLUE

Double hood | Self-coloured flat draw cord | Single Jersey back neck tape | Kangaroo pocket at front | Cuffs in cotton/elastane rib



F421 | 62-208-0 Classic Hooded Sweat

80% Cotton / 20% Polyester (Dark Heather Grey, Heather Green, Heather Navy, Heather Red, Heather Royal: 60% Cotton / 40% Polyester)

S, M, L, XL, XXL, 3XL, 4XL, 5XL

280 g/m² (White: 260 g/m²)

Fruit of the Loom

S, M, L, XL, XXL, 3XL, 4XL, 5XL

BLACK DEEP NAVY HEATHER GREY

S, M, L, XL, XXL, 3XL

BOTTLE GREEN BURGUNDY CLASSIC OLIVE

LIGHT GRAPHITE (SOLID) RED ROYAL BLUE

S, M, L, XL, XXL

AZURE BLUE DARK HEATHER GREY FUCHSIA

HEATHER GREEN HEATHER NAVY HEATHER RED

HEATHER ROYAL KELLY GREEN LIGHT PINK

NATURAL ORANGE PURPLE

SKY BLUE SUNFLOWER

S, M, L, XL, XXL, 3XL, 4XL

NAVY WHITE

Double fabric hood with self-coloured draw cord | Kangaroo pocket at front | Cuffs in cotton/Lycra® rib

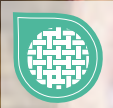



B&C
BE INSPIRED



B&C
BE INSPIRED

BCWG002 | WG002 Influence Hoodie

80% Cotton / 20% Polyester

XS, S, M, L, XL, XXL, 3XL, 4XL, 5XL

350 g/m²

B&C BE INSPIRED

XS, S, M, L, XL, XXL, 3XL, 4XL, 5XL

BLACK

XS, S, M, L, XL, XXL, 3XL

AMALFI TEAL	MASTIC	NAVY	SPORT GREY (HEATHER)
WHITE			

Gender Neutral | 80% pre-shrunk ring-spun cotton / 20% recycled polyester | Brushed fleece inside | With side seams | Durable fabric with a sturdy, substantial handfeel | B&C PST (Perfect Sweat Technology): Low Shrinkage Fleece (LSF), 100% cotton face for perfect printability, luxurious handfeel | Dropped shoulder and oversized feel for a relaxed fit | Self-fabric lined darted hood without drawcords | High Quality cuffs and bottom hem in 1x1 rib | Kangaroo pocket | No Label

BCWG005 | WG005 ID.333 Hoodie

80% Cotton / 20% Polyester

XS, S, M, L, XL, XXL, 3XL, 4XL, 5XL

280 g/m²

B&C BE INSPIRED

XS, S, M, L, XL, XXL, 3XL, 4XL, 5XL

BLACK **NAVY** **SPORT GREY (HEATHER)**

XS, S, M, L, XL, XXL, 3XL

BLUSH MINT	BOTTLE GREEN	BURGUNDY	DARK GREY (SOLID)
LOTUS BLUE	MASTIC	NORDIC BLUE	OFF WHITE
ORANGE	POP YELLOW	RADIANT PURPLE	RED
ROYAL BLUE	URBAN KHAKI	WHITE	

Gender Neutral | 80% pre-shrunk ring-spun cotton / 20% recycled polyester | Brushed fleece inside | With side seams | Classic modern relaxed fit | 100% cotton face with excellent printability and handfeel | Set-in sleeves with a slight dropped shoulder | Single jersey lined hood | Kangaroo pocket | Classic cuffs and bottom hem in 1x1 rib with elastane | No Label



B&C
BE INSPIRED



BCWG008 | WG008 ID.223 Hoodie

50% Cotton / 50% Polyester

XS, S, M, L, XL, XXL, 3XL, 4XL, 5XL

280 g/m²

B&C BE INSPIRED

XS, S, M, L, XL, XXL, 3XL, 4XL, 5XL

BLACK **NAVY** **SPORT GREY (HEATHER)**

XS, S, M, L, XL, XXL, 3XL

ACID LIME	BURGUNDY	DARK GREY (SOLID)
FOREST GREEN	LAKE BLUE	ORANGE
RED	ROYAL BLUE	WHITE

Gender Neutral | 50% pre-shrunk ring spun cotton / 50% recycled polyester | Brushed fleece inside | With side seams | Classic modern relaxed fit | Single jersey lined hood | Set-in sleeves with a slight dropped shoulder | Kangaroo pocket | Classic cuffs and bottom hem in 1x1 rib with elastane | No Label

Just Hoods®
Awdis

BEST
SELLER



JH001 | JH001 **College Hoodie**

80% Cotton / 20% Polyester (Smoke Colours: 70% Cotton / 30% Polyester), (Charcoal (Heather), Graphite Heather: 52% Cotton / 48% Polyester), (Heather Grey: 75% Cotton / 25% Polyester)
XS, S, M, L, XL, XXL, 3XL, 4XL, 5XL
280 g/m²

Just Hoods

XS, S, M, L, XL, XXL, 3XL, 4XL, 5XL

AIRFORCE BLUE	APPLE GREEN	ASH (HEATHER)	ATLANTIC BLUE	BLACK SMOKE	BRICK RED	BRIGHT ROYAL	BURGUNDY SMOKE	BURNT ORANGE
CACTUS GREEN	CANDYFLOSS PINK	CARAMEL LATTE	CARAMEL TOFFEE	CHOCOLATE FUDGE BROWNIE	CITRUS	COMBAT GREEN	CORNFLOWER BLUE	CRANBERRY
DEEP SEA BLUE	DENIM BLUE	DESERT SAND	DIGITAL LAVENDER	DUSTY BLUE	DUSTY GREEN	DUSTY LILAC	DUSTY PINK	DUSTY PURPLE
DUSTY ROSE	EARTHY GREEN	FESTIVAL FUCHSIA	FOREST GREEN	GINGER BISCUIT	GOLD	GRAPHITE HEATHER	HAWAIIAN BLUE	HOT CHOCOLATE
HOT PINK	ICE BLUE	INK BLUE	JADE	KELLY GREEN	KHAKI	LAGOON BLUE	LAVENDER	LIGHT ORANGE
LILAC	LIME GREEN	LIPSTICK PINK	MAGENTA MAGIC	MOCHA BROWN	MOONDUST GREY (SOLID)	MOSS GREEN	MUSTARD	NATURAL CLAY
NATURAL STONE	NAVY SMOKE	NUDE	OLIVE GREEN	ORANGE CRUSH	PEACH PERFECT	PEPPERMINT	PINA COLADA	PINKY PURPLE
PISTACHIO GREEN	PLATINUM GREY	PLUM	PUMPKIN PIE	RAINFOREST GREEN	RED HOT CHILLI	RED RUST	SEAFOAM	SHARK GREY
SHERBET LEMON	SOFT RED	SPRING GREEN	STEEL GREY (SOLID)	STORM GREY (SOLID)	SUN YELLOW	SUNSET ORANGE	TROPICAL BLUE	TRUE VIOLET
TURQUOISE SURF	ULTRA VIOLET	VANILLA MILKSHAKE	WILD MULBERRY					



XS, S, M, L, XL, XXL, 3XL

ARCTIC WHITE	BABY PINK	BOTTLE GREEN	BURGUNDY	CHARCOAL (HEATHER)	DEEP BLACK	FIRE RED	HEATHER GREY	JET BLACK
NEW FRENCH NAVY	OXFORD NAVY	PURPLE	ROYAL BLUE	SAPPHIRE BLUE	SKY BLUE			

Relaxed fit | Double fabric hood | Kangaroo pouch pocket | Round drawcords | Ribbed cuffs and hem | Brushed inner fleece | Twin needle stitching detail | 100% cotton faced fabric | Tear away label



Just Hoods®
AWDi



JH004 | JH004 **Electric Hoodie**

85% Polyester / 15% Cotton
S, M, L, XL, XXL
280 g/m²

Just Hoods

ELECTRIC GREEN	ELECTRIC ORANGE	ELECTRIC PINK	ELECTRIC YELLOW
----------------	-----------------	---------------	-----------------

Relaxed fit | Flat lace drawcords | Kangaroo pouch pocket | Brushed inner fleece
|Twin needle stitching detail |Tear away label



Just Hoods®
AWDi



JH120 | JH120 **Signature Heavyweight Hoodie**

70% Cotton / 30% Polyester (Heather Grey: 60% Cotton / 40% Polyester)
XS, S, M, L, XL, XXL, 3XL, 4XL, 5XL
440 g/m²

Just Hoods

XS, S, M, L, XL, XXL, 3XL, 4XL, 5XL

DEEP BLACK			
AIRFORCE BLUE	ARCTIC WHITE	BABY PINK	BRIGHT ROYAL
DESERT SAND	EARTHY GREEN	HEATHER GREY	NATURAL STONE
NEW FRENCH NAVY	SOFT RED	SOLID CHARCOAL	

Ringspun Cotton / Recycled Polyester | Oversized fit | Heavyweight | Three panel double fabric hood | Kangaroo pouch pocket with inner phone pocket | No Drawcords | Ribbed cuffs and hem | Brushed inner fleece | 100% cotton faced fabric | Tear away label



Just Hoods®
AWDi



JH001F | JH001F **Women's College Hoodie**

80% Cotton / 20% Polyester (Charcoal (Heather): 52% Cotton / 48% Polyester), (Heather Grey: 75% Cotton / 25% Polyester), (Black Smoke: 70% Cotton / 30% Polyester)
XS, S, M, L, XL, XXL
280 g/m²

Just Hoods

AIRFORCE BLUE	ARCTIC WHITE	BABY PINK
BLACK SMOKE	BOTTLE GREEN	BURGUNDY
CANDYFLOSS PINK	CHARCOAL (HEATHER)	DEEP BLACK
DIGITAL LAVENDER	DUSTY GREEN	DUSTY PINK
FIRE RED	HEATHER GREY	HOT PINK
JADE	JET BLACK	NEW FRENCH NAVY
NUDE	OXFORD NAVY	PEPPERMINT
PURPLE	ROYAL BLUE	SAPPHIRE BLUE
SKY BLUE	SUN YELLOW	VANILLA MILKSHAKE

Standard fit | Double fabric hood | Kangaroo pouch pocket | Round drawcords | Ribbed cuffs and hem | Brushed inner fleece | Twin needle stitching detail | 100% cotton faced fabric | Tear away label



BY289 | BY289 Ladies Fluffy Hoody

70% Cotton / 30% Polyester

XS, S, M, L, XL, XXL, 3XL, 4XL, 5XL

330 g/m²

Build Your Brand

XS, S, M, L, XL, XXL, 3XL, 4XL, 5XL

BLACK	CHOCOLATE BROWN	LIGHT ASPHALT
PALE OLIVE	PLUM PURPLE	POWDER BLUE
SOFT PINK	WHITE	WHITE SAND

XXL

BERYL BLUE	MAGNET	SIGNAL RED
U. BEIGE		

Loose fit | Hood | Kangaroo pocket on the front | Ribbed cuff on seam and sleeve seam



BY298 | BY298 Ladies Stonewash Heavy Hoody

70% Cotton / 30% Polyester

XS, S, M, L, XL, XXL, 3XL, 4XL, 5XL

360 g/m²

Build Your Brand

BLACK	MAGNET
-------	--------

Ladies' Vintage Heavy hoodie | Loose fit



**BY074** | BY074**Oversize Hoody**

65% Cotton / 35% Polyester

S, M, L, XL, XXL250 g/m²

Build Your Brand

BLACK	CHARCOAL (HEATHER)
-------	--------------------

Neutral size label without branding | Neck print possible | Drop shoulder | Neck tape | Rib cuff at sleeve opening and hem | Hood with drawstring and metal eyelets | String with metal endings | Hem and sleeve seams with raw edges | Neck half-moon | Oversized fit

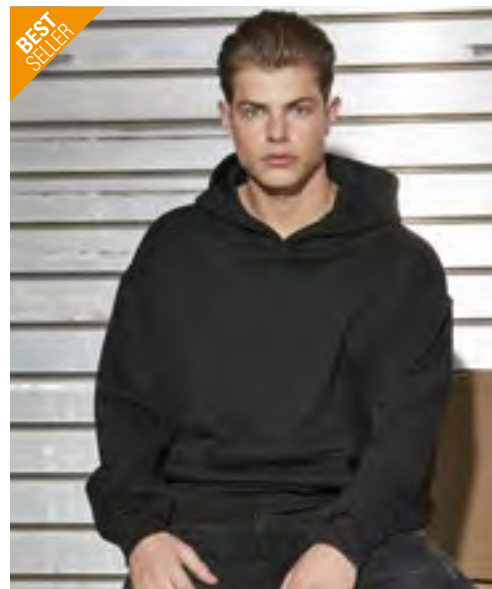
**BY162** | BY162**Ultra Heavy Cotton Box Hoody**

100% Cotton

XS, S, M, L, XL, XXL, 3XL, 4XL, 5XL460 g/m²

Build Your Brand

BARK	BERYL BLUE	BLACK	CITY RED
COBALT BLUE	DARK GREY	FORGOTTEN ORANGE	GREY
LILAC	MAGNET	OCEAN BLUE	OLIVE
READY FOR DYE	RETRO GREEN	SAND	U. BEIGE
VINTAGE BLUE	WHITE		

Large men's hoodie with extra-heavy and comfortable fabric | French terry | Urban fit (even more generous than oversized fit) | Kangaroo pocket and hood | Wide ribbed cuffs at sleeves and hem | Ready for dye: Unbleached/undyed cotton

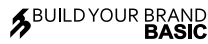
**BYBB001** | BB001**Basic Hoody**

50% Cotton / 50% Polyester

XS, S, M, L, XL, XXL, 3XL, 4XL, 5XL, 6XL, 7XL270 g/m²

Build Your Brand Basic

XS, S, M, L, XL, XXL, 3XL, 4XL, 5XL, 6XL, 7XL

BLACK	NAVY
BURGUNDY	CHARCOAL
HEATHER GREY	INTENSE BLUE
SAND	WHITE
CITY RED	GRASS GREEN
OCEAN BLUE	OLIVE

Soft cotton blend | Wide rib-knit cuffs on hem and sleeves | Hood with drawstring | Large kangaroo pocket | Regular fit | One size label only – for easy rebranding

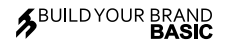
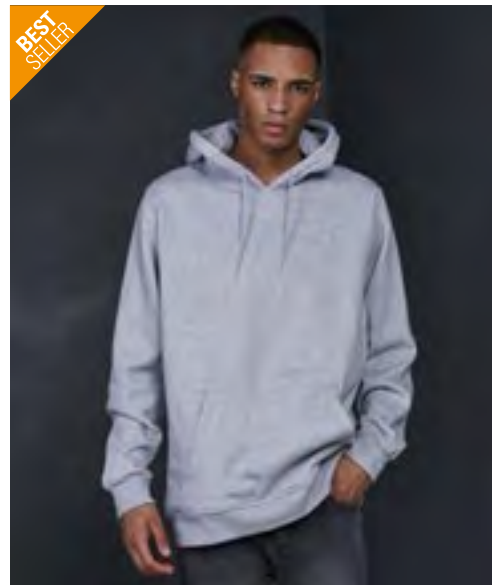
**BYBB006** | BB006**Basic Oversize Hoody**

80% Cotton / 20% Polyester

XS, S, M, L, XL, XXL, 3XL, 4XL, 5XL330 g/m²

Build Your Brand Basic

BLACK	BURGUNDY	CHARCOAL	CITY RED
GRASS GREEN	HEATHER GREY	INTENSE BLUE	NAVY
OCEAN BLUE	OLIVE	SAND	WHITE

Oversized cut | Soft cotton blend | Hood can be adjusted by means of a drawstring with ribbon-trimmed ends | Kangaroo pocket | Wide cuffs at sleeves and hem | One size label only – for easy rebranding

HOODIES



Z265 | R-265M-0 **Adults' Authentic Hooded Sweat**

80% Cotton / 20% Polyester, Outer fabric: 100% Cotton
XS, S, M, L, XL, XXL, 3XL, 4XL, 5XL
280 g/m² Russell

XS, S, M, L, XL, XXL, 3XL, 4XL, 5XL			
BLACK		FRENCH NAVY	
XS, S, M, L, XL, XXL, 3XL			
BOTTLE GREEN	BRIGHT ROYAL	BURGUNDY	CLASSIC RED
FUCHSIA	INDIGO	MINERAL BLUE	MOCHA
NATURAL	OLIVE	SPORT HEATHER	URBAN GREY
WHITE			
XS, S, M, L, XL, XXL, 3XL, 4XL			
CONVOY GREY (SOLID)		LIGHT OXFORD (HEATHER)	

Combed, ring-spun cotton | 3-layer fabric | Contemporary fit and modern design | Flat, chunky drawcords with buttonhole eyelets | Double layer hood with drawcord channel | Slimmer shoulders and leaner arms with front facing shoulder seams | Cover seam armholes, cuffs and hem | Herringbone neck tape | Headphones access | Wider hem and cuff construction | 3-layer construction



Z575N | R-575M-0 **Adults' Hooded Sweatshirt**

50% Cotton / 50% Polyester (Light Oxford: 53% Polyester / 47% Cotton)
XS, S, M, L, XL, XXL
295 g/m² Russell

BLACK	BOTTLE GREEN	BRIGHT ROYAL	BURGUNDY
CLASSIC RED	FRENCH NAVY	FUCHSIA	LIGHT OXFORD (HEATHER)
ORANGE	PURPLE	SKY	WHITE
YELLOW			

Combed, ring-spun cotton | Straighter cut for contemporary look | Flat, chunky drawcord | Double layer hood with cover seamed drawcord channel | Herringbone neck tape | Kangaroo pocket with bartacks



NP380 | IND4000C **Men's Heavyweight Hooded Pullover**

70% Cotton / 30% Polyester (Heather Colours: 52% Cotton / 48% Polyester), (Camo Colours: 75% Cotton / 25% Polyester)
XS, S, M, L, XL, XXL, 3XL, 4XL
330 g/m² Independent

XS, S, M, L, XL, XXL, 3XL, 4XL	
BLACK	CHARCOAL HEATHER
GREY HEATHER	NAVY
WHITE	
XS, S, M, L, XL, XXL, 3XL	
ALPINE GREEN	ARMY
ARMY CAMO	BLACK CAMO
BLUE AQUA	BONE
CHARCOAL (SOLID)	CHARCOAL HEATHER/BLACK
DARK GREEN	FOREST CAMO
GOLD	GREY HEATHER/BLACK
GREY HEATHER/SLATE BLUE	GUNMETAL HEATHER
LAVENDER	LIGHT PINK
LIGHT YELLOW	MAROON
MINT	PEACH
RED	ROYAL
SADDLE	SAFETY ORANGE
SAFETY YELLOW	SANDSTONE
SLATE BLUE	SNOW CAMO
TIGER CAMO	

100% cotton 32 singles face yarn for supreme printability and softness | Please note: The heather colorways are not made of 100% cotton face yarn | Fleece lined hood | Split stitch double needle sewing on all seams | Twill neck tape | 1x1 ribbing at cuffs and waistband | Nickel eyelets





SW271 | SW271

Best Value Hood

80% Cotton / 20% Polyester (Sports Grey: 70% Cotton / 30% Polyester), (Heather Colours: 50% Cotton / 50% Polyester)

XS, S, M, L, XL, XXL, 3XL280 g/m²

Starworld

XS, S, M, L, XL, XXL, 3XL

BLACK	DEEP NAVY	INDIGO HEATHER	SPORTS GREY (MELANGE)
-------	-----------	----------------	-----------------------

XS, S, M, L, XL, XXL

ATOLL	BOTTLE GREEN	BRIGHT BLUE	BRIGHT RED	BURGUNDY	BURGUNDY HEATHER	CARDINAL RED	CHARCOAL	DARK HEATHER
DEEP ROYAL	KELLY GREEN	NATURAL	ORANGE	PINK	WHITE	YELLOW		

Outer fabric: 100% Combed Cotton | Brushed back fleece | Double layered hood | Kangaroo pocket | Twin needle stitching | Heavy rib with elastane in cuffs and waistband | Pre-shrunk and anti-pilling finish

HOODIES



B&C
BE INSPIRED



BCWU02K | WU02K KING Hooded Sweat_°

80% Cotton / 20% Polyester (Heather Grey: 75% Cotton / 21% Polyester / 4% Viscose), (Heather Mid Grey: 60% Cotton / 40% Polyester)

XS, S, M, L, XL, XXL, 3XL, 4XL

280 g/m²

B&C BE INSPIRED

XS, S, M, L, XL, XXL, 3XL, 4XL

ASPHALT	BLACK PURE	HEATHER GREY	NAVY BLUE
RED	ROYAL	WHITE	

XS, S, M, L, XL, XXL, 3XL

AQUA GREEN	BOTTLE GREEN	DARK CHERRY	GREY FOG
HEATHER MID GREY	KHAKI	MAGENTA PINK	NAVY
NORDIC BLUE	PURE ORANGE	PURE SKY	RADIANT PURPLE
SOFT ROSE	YELLOW FIZZ		

Pre-shrunk Ring-spun combed cotton/recycled Polyester | Side seamed | Single Jersey lined hood | Flat laced drawstrings with luxurious metal tips | Qualitative long-lasting necktape | Single Jersey halfmoon in the back | Brushed inside | Straightforward size identification | By buying this product from B&C you're supporting responsible cotton production through Better Cotton*. B&C, sourcing 100% More Sustainable fibres for all cotton-based products. *This product is sourced via a system of mass balance and therefore may not contain Better Cotton

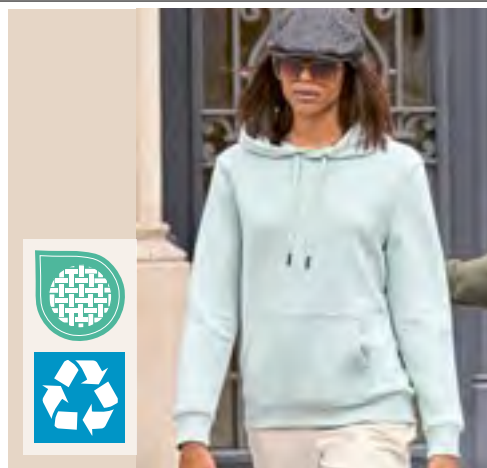

B&C
BE INSPIRED



BCWW02Q | WW02Q QUEEN Hooded Sweat_°

80% Cotton / 20% Polyester (Heather Grey: 75% Cotton / 21% Polyester / 4% Viscose), (Heather Mid Grey: 60% Cotton / 40% Polyester)

XS, S, M, L, XL, XXL, 3XL

280 g/m²

B&C BE INSPIRED

XS, S, M, L, XL, XXL, 3XL

ASPHALT	BLACK PURE	HEATHER GREY	NAVY BLUE
RED	ROYAL	WHITE	

XS, S, M, L, XL, XXL

AQUA GREEN	BOTTLE GREEN	DARK CHERRY	GREY FOG
HEATHER MID GREY	KHAKI	MAGENTA PINK	NAVY
NORDIC BLUE	PURE ORANGE	PURE SKY	RADIANT PURPLE
SOFT ROSE	YELLOW FIZZ		

Pre-shrunk ring-spun combed cotton/Recycled Polyester | Side seams | Single Jersey lined hood | Flat laced drawstrings with luxurious metal tips | Necktape | Single Jersey halfmoon in the back | Ultrasoft peached feel | Brushed inside | Ultrasoft double satin label | Straightforward size identification | By buying this product from B&C you're supporting responsible cotton production through Better Cotton*. B&C, sourcing 100% More Sustainable fibres for all cotton-based products. *This product is sourced via a system of mass balance and therefore may not contain Better Cotton



B&C
BE INSPIRED

BCWU03W | WU03W #Hoodie

80% Cotton / 20% Polyester (Heather Mid Grey, Heather Navy, Heather Asphalt, Heather Red, Heather Dark Green, Heather Royal Blue, Heather Purple: 60% Cotton / 40% Polyester), (Heather Grey: 92% Cotton / 8% Viscose)

XS, S, M, L, XL, XXL, 3XL, 4XL, 5XL

280 g/m²

B&C BE INSPIRED

XS, S, M, L, XL, XXL, 3XL, 4XL, 5XL

ASPHALT	BLACK PURE	HEATHER GREY
NAVY BLUE	RED	ROYAL
WHITE		

XS, S, M, L, XL, XXL, 3XL

CANDY PINK	DESERT	ELEPHANT GREY
FOREST GREEN	GREY FOG	HAWAIIAN BLUE
HEATHER ASPHALT	HEATHER DARK GREEN	HEATHER MID GREY
HEATHER NAVY	HEATHER PURPLE	HEATHER RED
HEATHER ROYAL BLUE	KELLY GREEN	LAVENDER
LIGHT JADE	MELON ORANGE	MILLENNIAL KHAKI
NUDE	PALE PINK	PALE YELLOW
PINK FIZZ	PURE ORANGE	PURE SKY
RADIANT PURPLE	SAGE	SOLAR YELLOW
WINE		

Pre-shrunk ring-spun combed cotton/recycled Polyester | Side seams | Inside Single Jersey halfmoon in back | Unbrushed fabric | „B&C No Label“ solution for perfect rebranding | Straightforward size identification through size chip on the neck | By buying this product from B&C you're supporting responsible cotton production through Better Cotton*. B&C, sourcing 100% More Sustainable fibres for all cotton-based products. *This product is sourced via a system of mass balance and therefore may not contain Better Cotton



NX9307 | N9307

Unisex Heavyweight Hoodie

80% Cotton / 20% Polyester (Heather Grey: 75% Cotton / 25% Polyester)

XS, S, M, L, XL, XXL, 3XL

340 g/m²

Next Level Apparel

BLACK	BONE	CLAY	GRAPHITE BLACK
HEATHER GREY	LIGHT OLIVE	MIDNIGHT NAVY	SHITAKE
STONEWASH DENIM	TAN		

Made from a heavy blend of combed cotton and recycled polyester | Oversized | Unisex | With a double-layer hood | With a printable crescent | Wide ribbed cuffs at sleeves, collar and waistband

↑ next level apparel

S4400 | ST4400

Classic Sweat Hoodie Unisex

80% Cotton / 20% Polyester (Grey Heather: 70% Cotton / 20% Polyester / 10% Viscose)

XS, S, M, L, XL, XXL, 3XL, 4XL, 5XL

280 g/m²

Stedman®

BLACK OPAL	BLUE MIDNIGHT	BRIGHT ROYAL	GREY HEATHER
NAVY BLUE	SCARLET RED	SLATE GREY (SOLID)	WHITE

Unisex | With a double-layer hood | Elasticated binding on cuffs and hem | Thick round drawstring with metal tips and matching eyelets

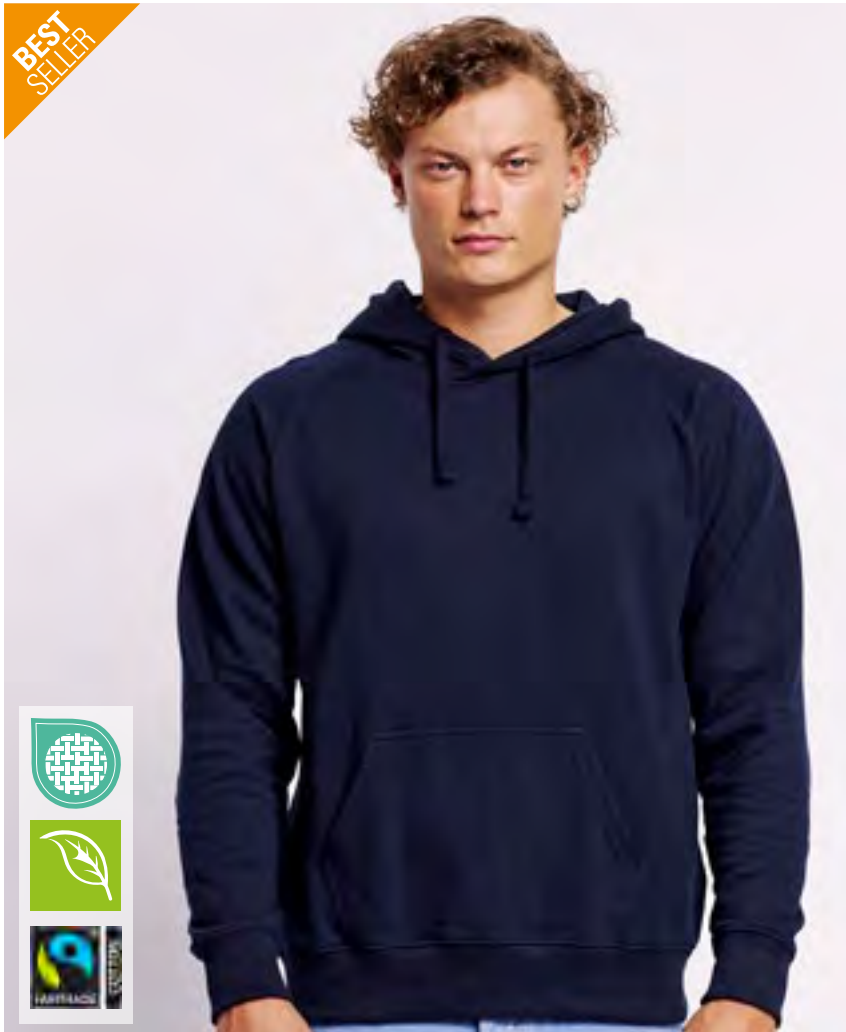
STEDMAN.

**BEST
SELLER**
Neutral
Certified Responsibility™

NE63101 | O63101

Men's Hoodie

100% Cotton

XS, S, M, L, XL, XXL, 3XL, 4XL, 5XL

300 g/m²

Neutral

XS, S, M, L, XL, XXL, 3XL, 4XL, 5XL

BLACK	NAVY	SPORT GREY
ASH GREY	BORDEAUX	BOTTLE GREEN
BROWN	CHARCOAL	DARK HEATHER
DUSTY INDIGO	DUSTY MINT	DUSTY PURPLE
DUSTY YELLOW	GREEN	LIGHT BLUE
LIGHT PINK	LIME	MILITARY
NATURE	OKAY ORANGE	ORANGE
PINK	PURPLE	RED
ROYAL	SAND	SAPPHIRE
TEAL	WHITE	YELLOW

Fairtrade-certified cotton | Combed organic cotton | Fleece with brushed backside | Double lined hood | Kangaroo pocket | Elastane rib at sleeves and bottom | Flat strings

GILDAN®

GILDAN®
Heavy Blend™

BEST
SELLER

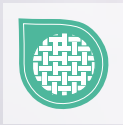

G18500 | 18500 Heavy Blend™ Adult Hooded Sweatshirt

50% Cotton / 50% Polyester (Sport Grey: 60% Polyester / 40% Cotton)

S, M, L, XL, XXL, 3XL, 4XL, 5XL

271 g/m² (White: 257 g/m²)

Gildan

S, M, L, XL, XXL, 3XL, 4XL, 5XL

BLACK	NAVY	RED	ROYAL	SPORT GREY (HEATHER)	WHITE
-------	------	-----	-------	----------------------	-------

S, M, L, XL, XXL, 3XL

ANTIQUE CHERRY RED (HEATHER)	ANTIQUE SAPPHIRE (HEATHER)	ASH (HEATHER)	AZALEA	CAROLINA BLUE	CHARCOAL (SOLID)	CHERRY RED	DARK CHOCOLATE	DARK HEATHER
FOREST GREEN	GARNET	GOLD	GRAPHITE HEATHER	HELICONIA	INDIGO BLUE	IRISH GREEN	LIGHT BLUE	LIGHT PINK
MAROON	MILITARY GREEN	MINT GREEN	OLD GOLD	ORANGE	ORCHID	PURPLE	SAFETY GREEN	SAFETY ORANGE
SAND	SAPPHIRE	VIOLET						

Unisex | Heavy Blend | Made with finer yarns and new MVS Air spinning technology | Reduced pilling | Enhanced durability | Smooth printing surface | 2-end mid-weight fleece fabric | Double-lined hood with color-matched drawcord | Pouch pocket | 1 x 1 rib with elastane for enhanced stretch and recovery | Classic fit, tubular body | Transitioning to high-performing black recycled tear-away label

BEST
SELLER

B&C
BE INSPIRED

BCWU33B | WU33B Inspire Hooded Sweat_°

80% Cotton / 20% Polyester (Heather Grey: 71% Cotton / 25% Polyester / 4% Viscose)

XS, S, M, L, XL, XXL, 3XL

280 g/m²

B&C BE INSPIRED

APPLE GREEN	ASPHALT	BLACK PURE	BLUE FOG
BURGUNDY	FOREST GREEN	HEATHER GREY	LIME
MAGENTA PINK	MOCHA	NAVY	NAVY BLUE
OFF WHITE	PURE ORANGE	RADIANT PURPLE	RED
ROYAL	SAGE	SOFT ROSE	WHITE
YELLOW FIZZ			

Ring-spun combed Organic or Organic in Conversion cotton/recycled Polyester | Pockets placed in side seams | Side seams | Inside Single Jersey halfmoon in back | Single jersey | Lined hood | Qualitative herringbone necktape and fashionable drawcord | Brushed inside | B&C No Label Solution for perfect rebranding | Straightforward size identification through size chip on the neck | Tear Away label (made of Recycled paper) | B&C, sourcing 100% More Sustainable fibres for all cotton-based products

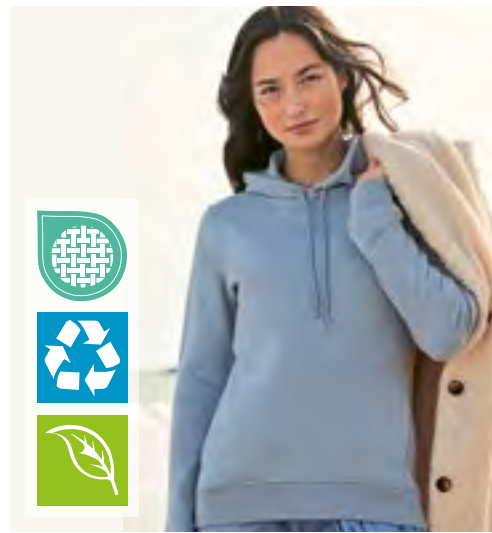
B&C
BE INSPIRED

BCWW34B | WW34B Inspire Hooded Sweat Women_°

80% Cotton / 20% Polyester (Heather Grey: 71% Cotton / 25% Polyester / 4% Viscose)

XS, S, M, L, XL, XXL

280 g/m²

B&C BE INSPIRED

APPLE GREEN	ASPHALT	BLACK PURE	BLUE FOG
BURGUNDY	FOREST GREEN	HEATHER GREY	LIME
MAGENTA PINK	MOCHA	NAVY	NAVY BLUE
OFF WHITE	PURE ORANGE	RADIANT PURPLE	RED
ROYAL	SAGE	SOFT ROSE	WHITE
YELLOW FIZZ			

Ring-spun combed Organic or Organic in Conversion Cotton/Recycled Polyester | Pockets placed in side seams | Side seams | Inside Single Jersey halfmoon in back | Single Jersey lined hood | Herringbone necktape and fashionable drawcord | Brushed inside | B&C No Label Solution for perfect rebranding | Straightforward size identification through size chip on the neck | Tear Away label (made of Recycled paper) | B&C, sourcing 100% More Sustainable fibres for all cotton-based products

BEST
SELLER

B&C
BE INSPIRED

BCWU620 | WU620 Hooded Sweat

80% Cotton / 20% Polyester

XXS, XS, S, M, L, XL, XXL, 3XL

280 g/m²

B&C BE INSPIRED

XXS, XS, S, M, L, XL, XXL, 3XL

BLACK	NAVY	RED
HEATHER GREY	ROYAL BLUE	STEEL GREY (SOLID)

Ring-spun combed cotton/recycled Polyester | Lined hood with drawstring with metal eyelets | Cuffs and bottom hem in 1x1 rib with elastane | Front kangaroo pocket with reinforced seams | Shoulders and armholes with flatlock topstitching | Modern cut | Side seams | By buying this product from B&C you're supporting responsible cotton production through Better Cotton*. B&C, sourcing 100% More Sustainable fibres for all cotton-based products. *This product is sourced via a system of mass balance and therefore may not contain Better Cotton

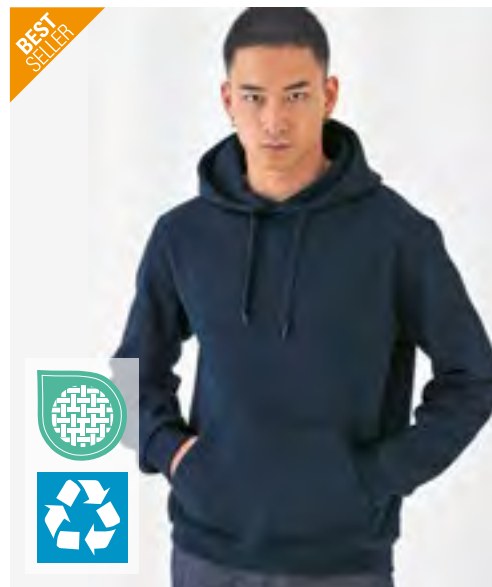
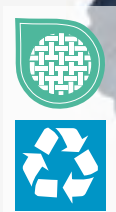
BEST
SELLER

B&C
BE INSPIRED

BCWUI21 | WUI21 Sweat ID.003

80% Cotton / 20% Polyester

XS, S, M, L, XL, XXL, 3XL, 4XL, 5XL

280 g/m²

B&C BE INSPIRED

XS, S, M, L, XL, XXL, 3XL, 4XL, 5XL

BLACK	HEATHER GREY	NAVY
ANTHRACITE	RED	ROYAL BLUE
		WHITE

Ring-spun combed cotton/recycled Polyester | Cuffs and bottom hem in 1x1 rib with elastane | Front kangaroo pocket with reinforced seams | Shoulders and armholes with flatlock topstitching | Modern cut | Tubular construction | By buying this product from B&C you're supporting responsible cotton production through Better Cotton*. B&C, sourcing 100% More Sustainable fibres for all cotton-based products. *This product is sourced via a system of mass balance and therefore may not contain Better Cotton

HOODIES

NEW



Tiger Cotton®



NET63112 | T63112 Oversized Hoodie with Side Pockets

100% Cotton
XS, S, M, L, XL, XXL, 3XL
300 g/m²
Tiger Cotton by Neutral

BLACK	WHITE
-------	-------

100% combed Cotton in conversion | Fleece with brushed backside | Oversize fit | Double lined hood | Side pockets with metallic YKK zipper | Dropped shoulders | Label Free

NEW



Utopic



UT23007 | UT23007 Unisex Hooded Sweatshirt

60% Cotton / 40% Polyester
XS, S, M, L, XL, XXL, 3XL
280 g/m²
Utopic

BLACK	BLUE	BLUE-NIGHT	GREY
NATURAL	RED	ROYAL	WHITE

100% regenerated fabric | Recycled Cotton & Polyester | Unisex | Fleece interior | Double-layer hood | Metal eyelets | Metal-tipped drawstrings | Large pouch pocket | Ribbed cuffs and bottom hem | Side seam construction



BY011 | BY011 Heavy Hoody

65% Cotton / 35% Polyester
XS, S, M, L, XL, XXL, 3XL, 4XL, 5XL
300 g/m²
Build Your Brand

XS, S, M, L, XL, XXL, 3XL, 4XL, 5XL

BALTIC BLUE	BARK	BLACK
BOTTLE GREEN	BURGUNDY	CHARCOAL (HEATHER)
CITY RED	COBALT BLUE	DARK GREEN
FOREST GREEN	HEATHER GREY	HIBISKUS PINK
LIGHT ASPHALT	LIGHT NAVY	LILAC
NAVY	NEO MINT	OCEAN BLUE
OLIVE	PALE LEAF	PARADISE ORANGE
PURPLE NIGHT	RUBY	SAND
SOFT YELLOW	TAXI YELLOW	ULTRAVIOLETT
WHITE	WHITE SAND	

L, XXL

FROZEN YELLOW

S, M, L, XL, XXL, 3XL, 4XL, 5XL

CHOCOLOATE BROWN	PLUM PURPLE
------------------	-------------

Inside brushed sweat fabric | Neutral size label without branding, neck print possible | Flat kangaroo pocket with pocket openings out of shell | Set-in sleeve | Rib cuffs at the hem and sleeve opening | Neck half-moon | Hood with two seams | Neck tape | Hood lining out of shell | Long cut



BEST
SELLER

NEW

BELLA+CANVAS



CV4719 | 4719 Unisex Pullover Hoodie

61% Cotton / 39% Polyester
XS, S, M, L, XL, XXL, 3XL, 4XL
350 g/m² Canvas

- ASPHALT (SOLID)
- BLACK
- DUST
- WHITE

Airlume combed and ring-spun cotton (10 oz) | Unisex | Double-lined hood | No drawcord | Kangaroo pocket | Side-seamed | Set sleeve



MY612 | MY612 **my pure mate - Unisex Hoody**

Uni colour: 80% Cotton / 20% Polyester; Heather Grey: 75% Cotton / 15% Polyester / 10% Viscose
XXS, XS, S, M, L, XL, XXL, 3XL
300 g/m²

Miners mate pure mate

BLACK HEATHER GREY NAVY RED WHITE

Combed, ring-spun, Fairtrade-certified organic cotton and recycled polyester | Three-layer sweatshirt material with a 100% Fairtrade-certified organic cotton surface for a great printing result | Contemporary cut with side seam for a modern design | Brushed inside for a soft, comfy feel | Set-in sleeves with 2x1 ribbed cuffs | Fashionable raised shoulder seam for extra comfort | Three-panel hood for great finishing on the middle panel | Wide, colour-match cord | Concealed neck seam | Side-mounted pockets for the largest possible printable area on the front | Tear-away: The brand label is detachable while the three-layer label with information on certification can be kept | Neutral size label offset to the side in the neck seam

miners
mate

MY610 | MY610 **my mate - Men's Hoody**

Uni colours: 80% Cotton / 20% Polyester; Heather Colours: 60% Cotton / 40% Polyester; Heather Grey: 85% Cotton / 15% Viscose

S, M, L, XL, XXL, 3XL
300 g/m²

Miners mate

BLACK/HEATHER BLACK	BURGUNDY/HEATHER BURGUNDY	GREY SOLID/HEATHER GREY
HEATHER GREY/GREY SOLID	NAVY/HEATHER NAVY	OLIVE/HEATHER OLIVE

Classic fit | Ring-spun cotton | Three-layer sweatshirt material, softly brushed inside, with a 100% cotton surface | Colour-matching cord | 2x1 ribbed cuffs and waistband | Kangaroo pocket | Removable „miners mate“ label | Neutral size label in waistband, placed to the side | Pre-shrunk and enzyme-washed

miners
mate

MY620 | MY620 **my mate - Ladies' Hoody**

Uni colours: 80% Cotton / 20% Polyester; Heather Colours: 60% Cotton / 40% Polyester; Heather Grey: 85% Cotton / 15% Viscose

XS, S, M, L, XL, XXL
300 g/m²

Miners mate

BLACK/HEATHER BLACK	BURGUNDY/HEATHER BURGUNDY	GREY SOLID/HEATHER GREY
HEATHER GREY/GREY SOLID	NAVY/HEATHER NAVY	OLIVE/HEATHER OLIVE

Classic fit | Ring-spun cotton | Three-layer sweatshirt material, softly brushed inside, with a 100% cotton surface | Colour-matching cord | 2x1 ribbed cuffs and waistband | Kangaroo pocket | Removable „miners mate“ label | Neutral size label in waistband, placed to the side | Pre-shrunk and enzyme-washed

miners
mate

MY611 | MY611 **my mate - Men's No Pocket Hoody**

Uni colours: 80% Cotton / 20% Polyester; Heather Colours: 60% Cotton / 40% Polyester; Heather Grey: 85% Cotton / 15% Viscose

S, M, L, XL, XXL, 3XL
300 g/m²

Miners mate

BLACK/HEATHER BLACK	BURGUNDY/HEATHER BURGUNDY	GREY SOLID/HEATHER GREY
HEATHER GREY/GREY SOLID	NAVY/HEATHER NAVY	OLIVE/HEATHER OLIVE

Classic fit | Ring-spun cotton | Three-layer sweatshirt material, softly brushed inside, with a 100% cotton surface | Colour-matching cord | 2x1 ribbed cuffs and waistband | Removable „miners mate“ label | Neutral size label in waistband, placed to the side | Pre-shrunk and enzyme-washed

miners
mate

MY621 | MY621 **my mate - Ladies' No Pocket Hoody**

Uni colours: 80% Cotton / 20% Polyester; Heather Colours: 60% Cotton / 40% Polyester; Heather Grey: 85% Cotton / 15% Viscose

XS, S, M, L, XL, XXL
300 g/m²

Miners mate

BLACK/HEATHER BLACK	BURGUNDY/HEATHER BURGUNDY	GREY SOLID/HEATHER GREY
HEATHER GREY/GREY SOLID	NAVY/HEATHER NAVY	OLIVE/HEATHER OLIVE

Classic fit | Ring-spun cotton | Three-layer sweatshirt material, softly brushed inside, with a 100% cotton surface | Colour-matching cord | 2x1 ribbed cuffs and waistband | Removable „miners mate“ label | Neutral size label in waistband, placed to the side | Pre-shrunk and enzyme-washed



TJ5152 | 5152

Urban Hooded Sweatshirt

70% Cotton / 30% Polyester
XS, S, M, L, XL, XXL, 3XL
300 g/m²

Tee Jays

BLACK	CEMENT	CRANBERRY	DARK GREY (SOLID)	ECRU	HEATHER GREY	INK BLUE	LEAF GREEN	MOSS
NAVY	OCEAN BLUE	POWDER GREY	SUNSHINE					

Organic ringspun Cotton / Recycled Polyester | Relaxed fit | Brushed inside | Half moon | Ribs with elastane | Double dyed | Silicone treatment | Washable at 60 degrees



TEE JAYS

TJ5162 | 5162 **Urban Heavy Loose Fit Hooded Sweatshirt**

100% Cotton

XS, S, M, L, XL, XXL, 3XL

350 g/m²

Tee Jays

BLACK	CEMENT	INK BLUE	POWDER GREY
-------	--------	----------	-------------

Organic ringspun Cotton | Loose fit | Brushed backside | Half moon | Ribs with elastane | Double dyed | Silicone treatment



TEE JAYS

TJ5430 | 5430 **Hooded Sweatshirt**

70% Cotton / 30% Polyester

S, M, L, XL, XXL, 3XL

310-320 g/m²

Tee Jays

BLACK	CLAY	DARK GREY (SOLID)	DARK OLIVE
DEEP GREEN	FLINT STONE	HEATHER GREY	ICE BLUE
LEAF GREEN	NAVY	OCEAN BLUE	POWDER GREY

Ringspun Cotton | Three-thread fabric | Brushed inside | Ribs with elastane | Double dyed | Double stitched | Washable at 60 degrees



daiber

JN8046 | 8046 **Men's Hoodie Interlock**

63% Cotton / 33% Polyester / 4% Elastane

S, M, L, XL, XXL, 3XL

360 g/m²

James&Nicholson

BLACK	MILKY BLUE	NAVY	SANDSTONE
-------	------------	------	-----------

High-quality interlock fabric | Pleasant blend of organic cotton, recycled polyester and elastane | Technical details | Kangaroo pocket with additional zipped pocket | Zipped pocket on left sleeve | Zipped pockets bordered with fashionable tape

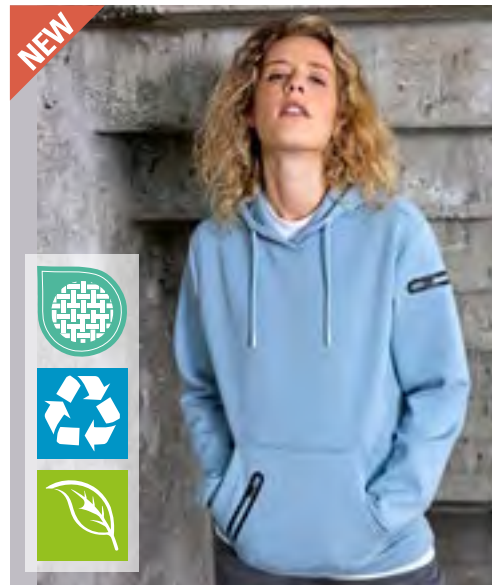

daiber

JN8045 | 8045 **Ladies' Hoodie Interlock**

63% Cotton / 33% Polyester / 4% Elastane

XS, S, M, L, XL, XXL

360 g/m²

James&Nicholson

BLACK	MILKY BLUE	NAVY	SANDSTONE
-------	------------	------	-----------

High-quality interlock fabric | Pleasant blend of organic cotton, recycled polyester and elastane | Technical details | Kangaroo pocket with additional zipped pocket | Zipped pocket on left sleeve | Zipped pockets bordered with fashionable tape | Slightly fitted

HOODIES



BY191 | BY191 **Acid Washed Oversize Hoody**
100% Cotton, Ribbündchen: 95% Cotton / 5% Elastane
XS, S, M, L, XL, XXL, 3XL, 4XL, 5XL
300 g/m² Build Your Brand

ASPHALT	BLACK	U. BEIGE
---------	-------	----------

Oversize fit | Terry | 1x1 rib stitch | Acid wash | Drop shoulder | Hood with a central separating seam, without drawstrings | With ribbed cuffs and hem | Colour differences are possible. A uniform delivery cannot be guaranteed. Variations in design do not constitute a deficiency.



JH021 | JH021 **Cross Neck Hoodie**
70% Cotton / 30% Polyester (Charcoal (Heather): 52% Cotton / 48% Polyester), (Heather Grey, Black Smoke: 65% Cotton / 35% Polyester)
XS, S, M, L, XL, XXL
330 g/m² Just Hoods

BABY PINK	BLACK SMOKE	CHARCOAL (HEATHER)	DIGITAL LAVENDER
DUSTY GREEN	DUSTY PINK	GINGER BISCUIT	HEATHER GREY
JET BLACK	NUDE	OXFORD NAVY	PEPPERMINT
SKY BLUE	VANILLA MILKSHAKE		

Ringspun Cotton | Standard fit | Heavyweight hoodie | Cross over neck detail | Three panel double fabric hood | Flat lace drawcords | Thumb holes in the cuffs | Kangaroo pouch pocket | Brushed inner fleece | Ribbed cuffs and hem | Twin needle stitching detail | 100% cotton faced fabric | Tear away label



BCWUI24 | WUI24 **ID.203 50/50 Hooded Sweatshirt**
50% Cotton / 50% Polyester
XS, S, M, L, XL, XXL, 3XL, 4XL
270 g/m² B&C BE INSPIRED

ANTHRACITE	BLACK	BOTTLE GREEN
BROWN	BURGUNDY	GOLD
HEATHER GREY	NAVY	PUMPKIN ORANGE
RED	ROYAL BLUE	WHITE

50% recycled polyester | „B&C No Label“ solution for easy rebranding | Regular fit | Fleecy inside | Bottom hem and cuffs with 1x1 elastane rib | Straddle stitched seams on armhole | Kangaroo pocket | Two panels hood with tone-on-tone tubular drawcord | Set-in sleeves | Side seams | By buying this product from B&C you're supporting responsible cotton production through Better Cotton*. B&C, sourcing 100% More Sustainable fibres for all cotton-based products. *This product is sourced via a system of mass balance and therefore may not contain Better Cotton

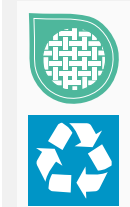

**L03815** | 03815 **Unisex Condor Hooded Sweatshirt**

80% Cotton / 20% Polyester

XS, S, M, L, XL, XXL, 3XL, 4XL, 5XL

280 g/m²

SOL'S

XS, S, M, L, XL, XXL, 3XL, 4XL, 5XL

BLACK	BOTTLE GREEN	FRENCH NAVY	GREY MELANGE	ROYAL BLUE 241	WHITE
-------	--------------	-------------	--------------	----------------	-------

XS, S, M, L, XL, XXL, 3XL

ARCTIC BLUE	ARMY	ASH (HEATHER)	ASTRAL PURPLE	BLUE	BRIGHT RED	BURGUNDY	CHARCOAL MELANGE	CREAMY BLUE
CREAMY GREEN	CREAMY PINK	FROZEN GREEN	GOLD	LIGHT YELLOW	LILAC	POOL BLUE	POP ORANGE	SPRING GREEN

Unisex | Cotton / recycled Polyester | Set-in- sleeves | Ribbed collar, cuff and hem | Kangaroo pocket | Lined hood with tone-on-tone lace and metal eyelets | Brushed fleece | Tear-Away label

HOODIES



JH100 | JH100 **Chunky Hoodie**
80% Cotton / 20% Polyester (Charcoal (Heather): 52% Cotton / 48% Polyester), (Heather Grey: 75% Cotton / 25% Polyester)
XS, S, M, L, XL, XXL
400 g/m² Just Hoods

CHARCOAL (HEATHER)	HEATHER GREY	JET BLACK	OXFORD NAVY
--------------------	--------------	-----------	-------------

Ringspun Cotton | Standard fit | Side panels | Overlock stitching detail throughout | Double fabric hood with heather grey waffle fabric inner | Side pockets | Chunky white flat lace drawcords | Deep ribbed cuffs and hem | Brushed inner fleece | Tear away label



JH009 | JH009 **Baseball Hoodie**
80% Cotton / 20% Polyester (Charcoal (Heather): 52% Cotton / 48% Polyester), (Heather Grey: 75% Cotton / 25% Polyester), (Camo Colours: 70% Cotton / 30% Polyester)
S, M, L, XL, XXL
280 g/m² Just Hoods

CHARCOAL (HEATHER)/JET BLACK	HEATHER GREY/JET BLACK	JET BLACK/FIRE RED
JET BLACK/GOLD	OXFORD NAVY/HEATHER GREY	

Ringspun Cotton | Standard fit | Contrast raglan sleeves | Contrast double fabric hood | Kangaroo pouch pocket | Contrast flat lace drawcords | Ribbed cuffs and hem | Brushed inner fleece | Twin needle stitching detail | 100% cotton faced fabric | Tear away label



JustHoods
RWDs

JH003 | JH003 **Varsity Hoodie**
80% Cotton / 20% Polyester (Charcoal (Heather): 52% Cotton / 48% Polyester), (Heather Grey: 75% Cotton / 25% Polyester)
XS, S, M, L, XL, XXL, 3XL, 4XL, 5XL
280 g/m² Just Hoods

XS, S, M, L, XL, XXL, 3XL, 4XL, 5XL	
HEATHER GREY/FRENCH NAVY	JET BLACK/FIRE RED
JET BLACK/HEATHER GREY	NEW FRENCH NAVY/HEATHER GREY
XS, S, M, L, XL, XXL	
BABY PINK/ARCTIC WHITE	BURGUNDY/GOLD
CHARCOAL (HEATHER)/JET BLACK	CHARCOAL (HEATHER)/ORANGE CRUSH
FIRE RED/ARCTIC WHITE	FIRE RED/JET BLACK
HAWAIIAN BLUE/OXFORD NAVY	HEATHER GREY/FIRE RED
HOT PINK/FRENCH NAVY	JET BLACK/HOT PINK
JET BLACK/KELLY GREEN	JET BLACK/ORANGE CRUSH
JET BLACK/PURPLE	JET BLACK/SAPPHIRE BLUE
KELLY GREEN/ARCTIC WHITE	NEW FRENCH NAVY/SKY BLUE
OXFORD NAVY/HAWAIIAN BLUE	OXFORD NAVY/SUN YELLOW
PURPLE/SUN YELLOW	ROYAL BLUE/ARCTIC WHITE
ROYAL BLUE/SUN YELLOW	SAPPHIRE BLUE/HEATHER GREY
SAPPHIRE BLUE/ORANGE CRUSH	
XS, S, M, L, XL, XXL, 3XL	
BURGUNDY/CHARCOAL (HEATHER)	JET BLACK/GOLD
NEW FRENCH NAVY/FIRE RED	
S, M, L, XL, XXL	
ARCTIC WHITE/FRENCH NAVY	CHARCOAL (HEATHER)/BURGUNDY
CHARCOAL (HEATHER)/HEATHER GREY	FOREST GREEN/GOLD
HEATHER GREY/JET BLACK	HEATHER GREY/SAPPHIRE BLUE
JET BLACK/ARCTIC WHITE	JET BLACK/SUN YELLOW
OXFORD NAVY/CANDYFLOSS PINK	SKY BLUE/ARCTIC WHITE

Relaxed fit | Twin needle stitching detail | Double fabric hood with contrast inner | Contrast flat lace drawcords | Kangaroo pouch pocket | Ribbed cuffs and hem | Brushed inner fleece | 100% cotton faced fabric | Tear away label



BEST
SELLER
ROLY

RY1067 | SU1067

Men's Urban Hooded Sweatshirt

50% Polyester / 50% Cotton (Heather Grey: 55% Cotton / 40% Polyester / 5% Viscose)

XS, S, M, L, XL, XXL, 3XL, 4XL280 g/m²

Roly

XS, S, M, L, XL, XXL, 3XL, 4XL

BLACK 02/HEATHER GREY 58	HEATHER GREY 58/BLACK 02
NAVY BLUE 55/HEATHER GREY 58	

XS, S, M, L, XL, XXL, 3XL

ASH WHITE MELANGE 177	BERRY RED 169
BLACK 02	BOTTLE GREEN 56/HEATHER GREY 58
CURRY YELLOW 172	GARNET RED 57/HEATHER GREY 58
HEATHER GREY 58	KELLY GREEN 20/WHITE 01
LIGHT PINK 48/HEATHER GREY 58	LILAC 121
MIST GREEN 264	NAVY BLUE 55
ORANGE 31	PALE RED 168
PURPLE 71	RED 60
RED 60/BLACK 02	ROSETTE 78
ROYAL BLUE 05	ROYAL BLUE 05/WHITE 01
SKY BLUE 10/WHITE 01	STORM BLUE 170
TURQUOISE 12	VENTURE GREEN 152
WHITE 01	WHITE 01/NAVY BLUE 55
YELLOW 03	ZEN BLUE 263

Brushed lining | Hood inside (Single Jersey), drawstring and metal eyelets in contrasting colour | Neckband with herringbone pattern | Kangaroo pocket | 1x1 rib knit and elastane cuffs and hem | Tear-out label

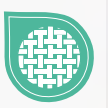
ROLY

RY1068 | SU1068

Women's Urban Hooded Sweatshirt

50% Polyester / 50% Cotton (Heather Grey: 55% Cotton / 40% Polyester / 5% Viscose)

S, M, L, XL, XXL280 g/m²

Roly

BLACK 02	BLACK 02/HEATHER GREY 58
HEATHER GREY 58	HEATHER GREY 58/BLACK 02
KELLY GREEN 20/WHITE 01	LIGHT PINK 48/HEATHER GREY 58
NAVY BLUE 55	NAVY BLUE 55/HEATHER GREY 58
RED 60	RED 60/BLACK 02
ROSETTE 78/PURPLE 71	ROYAL BLUE 05
ROYAL BLUE 05/WHITE 01	SKY BLUE 10/WHITE 01
VENTURE GREEN 152	WHITE 01
WHITE 01/NAVY BLUE 55	

Brushed lining | Tailored | Hood inside (Single Jersey), drawstring and metal eyelets in contrasting colour | Neckband with herringbone pattern | Kangaroo pocket | Cuffs and hem with 1x1 rib knit and elastane | Cuffs with thumb opening | Tear-out label

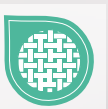



P73 | M73

The Superstar Hoodie

80% Cotton / 20% Polyester

S, M, L, XL, XXL

330 g/m²

BLACK

CHARCOAL GREY MELANGE

FOREST GREEN

HEATHER GREY MELANGE

SWISS NAVY

Mantis

Organic or in Conversion to Organic Cotton | Kangaroo pockets | Super soft feel | Tear-off size label | Wide elasticated 2x2 ribbed cuffs and hem | Raglan sleeves | Flat chunky cotton drawcords in contrast off-white colour | Peach finished and inside brushed heavy fleece for super soft feel | Waffle-lined three piece hood for perfect hood shape



RY1058 | SU1058

Badet Hooded Sweatshirt

50% Cotton / 50% Polyester (Heather Grey: 55% Cotton / 40% Polyester / 5% Viscose)

XS, S, M, L, XL, XXL, 3XL

280 g/m²

BLACK 02/HEATHER GREY 58

HEATHER GREY 58/BOTTLE GREEN 56

HEATHER GREY 58/PURPLE 71

NAVY BLUE 55/HEATHER GREY 58

COBALT BLUE 201/GOLDEN YELLOW 96

HEATHER GREY 58/GARNET RED 57

HEATHER GREY 58/RED 60

RED 60/NAVY BLUE 55

HEATHER GREY 58/BLACK 02

HEATHER GREY 58/LIGHT PINK 48

HEATHER GREY 58/ROYAL BLUE 05

Roly

Unisex two-tone sweatshirt | Hood with crossed collar and metal eyelets | Hood with single jersey lining | Drawstring and raglan sleeves in contrasting colour | Kangaroo pocket | 1x1 ribbed knit with elastane cuffs and hem | Brushed lining | Tear-out label

 BUILD YOUR BRAND BASIC



BYBB005 | BB005

Basic Raglan Hoody

50% Cotton / 50% Polyester

XS, S, M, L, XL, XXL, 3XL, 4XL, 5XL

270 g/m²

CHARCOAL/BLACK

NAVY/BURGUNDY

HEATHER GREY/BLACK

WHITE/BLACK

Build Your Brand Basic

Colour-contrasting raglan sleeves | Adjustable hood | Generous kangaroo pocket | Ribbed trim | One size label only – for easy rebranding



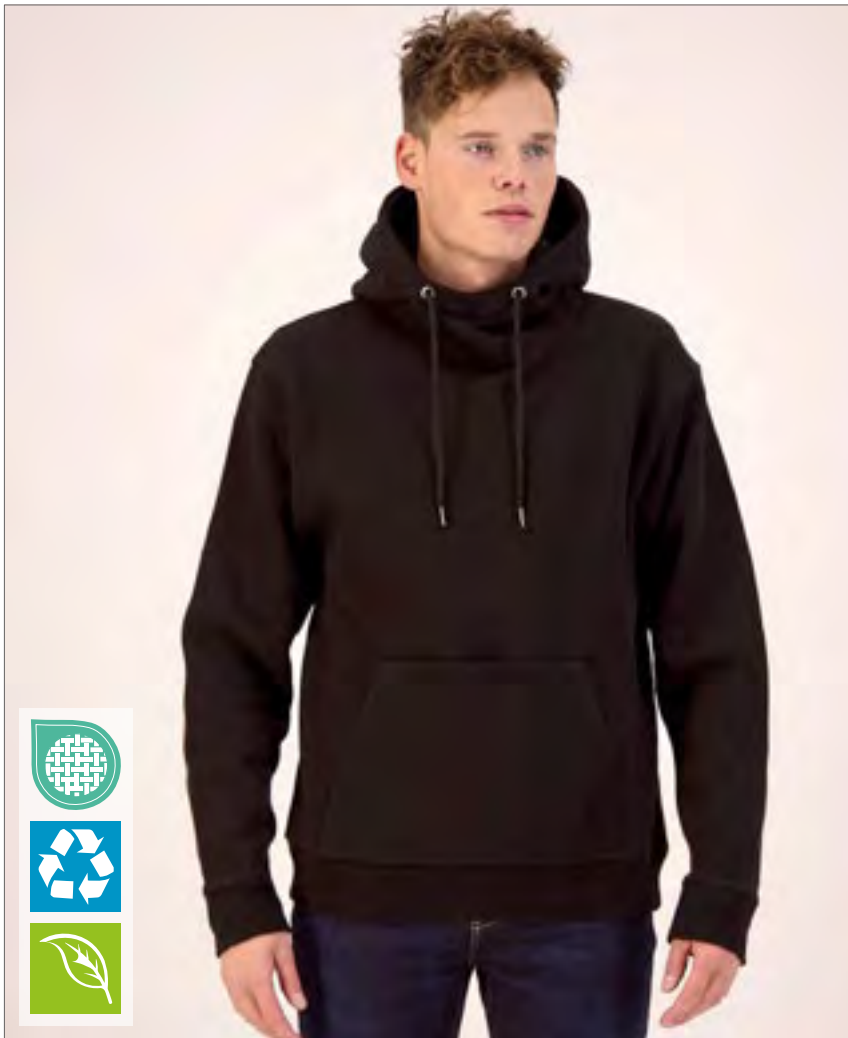

SW245 | SW245 Organic Cotton Unisex Hoodie

75% Cotton / 25% Polyester

XS, S, M, L, XL, XXL, 3XL

400 g/m²

Starworld

DEEP BLACK

55% Organic Cotton / 20% Recycled Cotton / 25% Recycled Polyester | 3 thread brushed fleece | Stain and water repellent | Double layered hood | Kangaroo pocket with integrated mobile device compartment | Drawcord with gun metal tipping and eyelets | Size tab only | Brushed inside

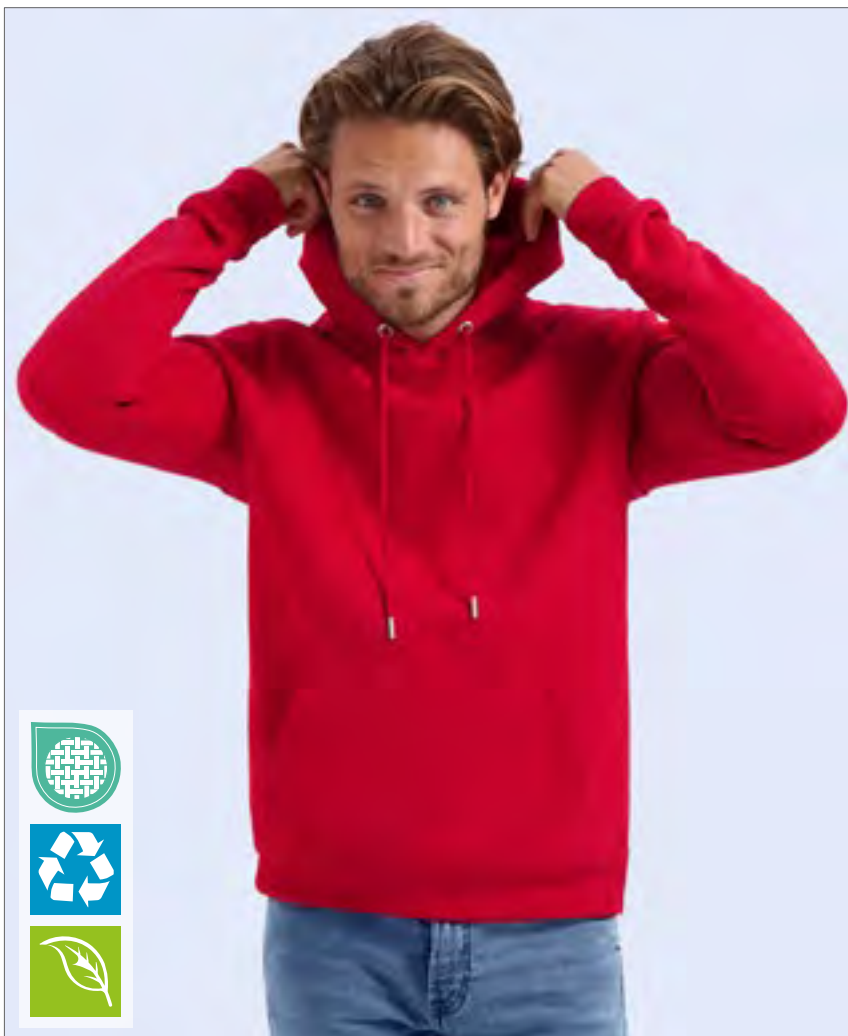

SW285 | SW285 Unisex Hoodie

75% Cotton / 25% Polyester

S, M, L, XL, XXL, 3XL

300 g/m²

Starworld

S, M, L, XL, XXL, 3XL

DEEP BLACK

DEEP NAVY

S, M, L, XL, XXL

BOTTLE GREEN

BRIGHT BLUE

BRIGHT RED

KELLY GREEN

WHITE

55% Organic Cotton / 20% Recycled Cotton / 25% Recycled Polyester | 3 thread brushed fleece | Fleece lined hood | Generous sizing | Drawcord with silver eyelets and tipping | Self fabric half moon at back neck | Tear off label | Brushed inside

HOODIES



BY037 | BY037

Ladies' Oversized Hoody

100% Cotton (Grey: 90% Cotton / 10% Viscose), (Charcoal: 60% Cotton / 40% Polyester)
XS, S, M, L, XL
240 g/m²

Build Your Brand

BLACK CHARCOAL (HEATHER) GREY

Loose Terry | Neutral size label without branding | Fashionable shaped hem | Rip cuff at the hem | Hood with single seam | Hood with metal eyelets and flat drawstrings

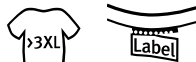

BY098 | BY098

Sweat Pull Over Hoody

65% Cotton / 35% Polyester
S, M, L, XL, XXL, 3XL, 4XL, 5XL
300 g/m²

Build Your Brand

BLACK NAVY SAND

Decorative chest pocket | Drawstring on the waistband | Hood with an inside collar | Soft cotton blend



BY183 | BY183

Ladies' Organic Oversized Hoody

100% Cotton
XS, S, M, L, XL, XXL, 3XL, 4XL, 5XL
300 g/m²

Build Your Brand

BLACK

Organic cotton, brushed inside | Oversize fit | Drop shoulder | Extra wide sleeves | Wide ribbed cuff and hem | Fluffy hood

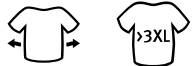

BY194 | BY194

Ladies' Acid Washed Oversize Hoody

100% Cotton, Ribbündchen: 95% Cotton / 5% Elastane
XS, S, M, L, XL, XXL, 3XL, 4XL, 5XL
300 g/m²

Build Your Brand

ASPHALT BLACK

Oversize fit | Terry | 1x1 rib stitch | Acid wash | Hood | Kangaroo pocket

**F409** | 62-038-0**Ladies' Classic Hooded Sweat**

80% Cotton / 20% Polyester (Dark Heather Grey, Heather Green, Heather Navy, Heather Red, Heather Royal: 60% Cotton / 40% Polyester)

XS, S, M, L, XL, XXL280 g/m² (White, Heather Grey: 260 g/m²)

Fruit of the Loom

AZURE BLUE	BLACK	BOTTLE GREEN	DARK HEATHER GREY
DEEP NAVY	FUCHSIA	HEATHER GREY	KELLY GREEN
LIGHT PINK	NAVY	RED	ROYAL BLUE
SKY BLUE	SUNFLOWER	WHITE	

Double fabric hood with self-coloured flat drawcord | Shaped side seams for a feminine fit | Kangaroo pocket at front | Cuffs in cotton/Lycra® rib

**G12500** | 12500**DryBlend® Adult Hooded Sweatshirt**

50% Cotton / 50% Polyester

S, M, L, XL, XXL305 g/m² (White: 287 g/m²)

Gildan

ASH (HEATHER)	BLACK	FOREST GREEN	MAROON
NAVY	RED	ROYAL	SAFETY GREEN
SAFETY ORANGE	SPORT GREY (HEATHER)	WHITE	

Unisex | Midweight fabric with DryBlend® technology | Made with finer yarns and new MVS Air spinning technology | Reduced pilling | Enhanced durability | Smooth printing surface | 2-end midweight fleece fabric | Double-lined hood with colour-matched drawcord | Pouch pocket | 1 x 1 rib with elastane for enhanced stretch and recovery | Classic fit, tubular body | Transitioning to high-performing black recycled tear-away label

**GILDAN®****GSF500** | SF500**Softstyle® Midweight Sweat Adult Hoodie**

80% Cotton / 20% Polyester

S, M, L, XL, XXL, 3XL, 4XL, 5XL285 g/m² (White: 278 g/m²)

Gildan

S, M, L, XL, XXL, 3XL, 4XL, 5XL

ASH GREY (HEATHER)	BLACK	DARK HEATHER	NAVY
OFF WHITE	RED	SPORT GREY (HEATHER)	WHITE

S, M, L, XL, XXL, 3XL, 4XL

AQUATIC	BLUE DUSK	BROWN SAVANA	CARDINAL RED
CAROLINA BLUE	CEMENT	CHARCOAL (SOLID)	COBALT
COCOA	DAISY	DUSTY ROSE	FOREST GREEN
LIGHT PINK	MAROON	MILITARY GREEN	MUSTARD
PARAGON	PINK LEMONADE	PISTACHIO	PURPLE
ROYAL	SAGE	SAND	SKY
SMOKE	STONE BLUE	T. ORANGE	TANGERINE
YELLOW HAZE			

Unisex | Made with our soft ring spun cotton blend, Softstyle Midweight Fleece features a cosy, brushed interior with a 100% cotton face, ideal for DTG printing | 2-end ring spun cotton face fleece | 2-piece colour matched jersey fabric lined hood | Dropped shoulder | Pouch pocket | 1x1 rib with elastane cuffs and bottom band for enhanced stretch and recovery | Classic fit, tubular body | High-performing black tear-away label

HOODIES



Just Hoods®
AWD15



JH022 | JH022 Tie-Dye Hoodie

80% Cotton / 20% Polyester
XS, S, M, L, XL, XXL
280 g/m²

Just Hoods

BLUE CLOUD	GREY PINK MARBLE	PASTEL SUNSET DIP	TIE-DYE SWIRL
------------	------------------	-------------------	---------------

Ringspun Cotton | Relaxed fit | Double fabric hood with round drawcords | Kangaroo pouch pocket | Brushed inner fleece | Ribbed cuffs and hem | Tie-Dye Design | Every piece is unique | Size Pip | Twin needle stitching detail



Just Hoods®
AWD15



JH201 | JH201 Organic Hoodie

80% Cotton / 20% Polyester (Heather Grey: 75% Cotton / 25% Polyester)
XS, S, M, L, XL, XXL, 3XL
280 g/m²

Just Hoods

ARCTIC WHITE	BABY PINK	BOTTLE GREEN	BURGUNDY
CHARCOAL (HEATHER)	DEEP BLACK	FIRE RED	HEATHER GREY
INK BLUE	LAVENDER	MUSTARD	NATURAL STONE
NEW FRENCH NAVY	ROYAL BLUE	SKY BLUE	

Organic Cotton / Recycled Polyester | Standard fit | Double fabric hood | Kangaroo pouch pocket | Self-coloured drawcords | Ribbed cuffs and hem | Brushed inner fleece | Twin needle stitching detail | 100% cotton faced fabric | Tear away label



JHK
T-SHIRT

JHK421 | SWRAKNG Kangaroo Sweatshirt

65% Polyester / 35% Cotton (Grey Melange: 61% Cotton / 31% Polyester / 8% Viscose), (Ash Melange: 67% Cotton / 31% Polyester / 2% Viscose)
XS, S, M, L, XL, XXL, 3XL
290 g/m²

JHK

BLACK	DARK GREY MELANGE	GREY MELANGE
NAVY	ORANGE	RED
ROYAL BLUE	WHITE	
ASH MELANGE	BURGUNDY	DENIM
GOLD	KELLY GREEN	PURPLE
SKY		

Hooded sweatshirt | Dyed-to-match drawcord | 2x1 rib with elastane in cuffs and waistband | Kangaroo pocket





dairber



JN796 | JN796

Promo Hoody Man

80% Cotton / 20% Polyester

S, M, L, XL, XXL, 3XL, 4XL, 5XL

280 g/m²

James&Nicholson

BLACK	GRAPHITE	GREY HEATHER	LIME GREEN
NAVY	OLIVE	RED	ROYAL
WHITE	WINE		

Sweat fabric with brushed lining | Double-layered hood with drawstring | Kangaroo pocket | Neck tape | Cuffs with elastane | Tear off!® label



mantis



P04 | M04

Essential Hoodie

80% Cotton / 20% Polyester

XS, S, M, L, XL, XXL, 3XL

280 g/m²

Mantis

BLACK	BURGUNDY	HEATHER GREY MELANGE	NATURAL
NAVY	SOFT OLIVE	SOFT PINK	

Organic or in Conversion to Organic Cotton / recycled Polyester (rPET) | Brushed Fleece | Unisex style | Set-in sleeves | Double layered hood | Round self-coloured drawcords with metal tipping | Metal eyelets | Self-colour herringbone back neck tape | Locker patch at back neck | Rib at cuffs and bottom hem | Kangaroo pocket | Tear-off back neck label | Care label with QR code to follow supply chain and check positive impact of buying organic | Care label made from organic cotton

R
RUSSELL

Z265F | R-265F-0

Ladies' Authentic Hooded Sweat

80% Cotton / 20% Polyester, Outer fabric: 100% Cotton

XS, S, M, L, XL, XXL

280 g/m²

Russell

XS, S, M, L, XL, XXL

BLACK	FRENCH NAVY	LIGHT OXFORD (HEATHER)
BOTTLE GREEN	BRIGHT ROYAL	BURGUNDY
CLASSIC RED	CONVOY GREY (SOLID)	FUCHSIA
WHITE		

Combed, ring-spun cotton | 3-layer fabric | Contemporary, feminine fit | Flat, chunky drawcords with buttonhole eyelets | Double layer hood with drawcord channel | Leaner arms with front facing shoulder seams | Cover-seamed armholes, cuffs and hem | Herringbone neck tape | Headphones access | 3-layer construction | Wider hem and cuff construction

■ SWEAT JACKETS - HOODED



SW250 | SW250

Zip Through Hooded Sweat Jacket

80% Cotton / 20% Polyester (Sports Grey: 70% Cotton / 30% Polyester), (Dark Heather: 50% Cotton / 50% Polyester)

S, M, L, XL, XXL, 3XL

290 g/m²

Starworld

S, M, L, XL, XXL, 3XL

BLACK **DEEP NAVY** **SPORTS GREY (MELANGE)**

S, M, L, XL, XXL

BURGUNDY **DARK HEATHER** **KHAKI** **WHITE**

Combed Cotton | Brushed back fleece | Double layered hood with antique brass eyelets and wide self-coloured drawcord | Kangaroo pocket | Twin needle stitching | Covered zip | Drop forward shoulder seams | Heavy rib with elastane in cuffs and waistband | Pre-shrunk and anti-pilling finish







BYBB008 | BB008

Basic Zip Hoody

50% Cotton / 50% Polyester
XS, S, M, L, XL, XXL, 3XL, 4XL, 5XL
270 g/m²

BLACK

OLIVE

CHARCOAL

SAND

HEATHER GREY





WHITE

NAVY

Build Your Brand Basic

Regular fit | Wide cuff at the hem | Zipped closure | Hood adjustable using a drawstring | Patch kangaroo pocket







JH050F | JH050F

Women's College Zoodie

80% Cotton / 20% Polyester (Heather Grey: 75% Cotton / 25% Polyester)
XS, S, M, L, XL, XXL
280 g/m²

DEEP BLACK

HEATHER GREY

DIGITAL LAVENDER

NEW FRENCH NAVY

DUSTY GREEN

DUSTY PINK





Just Hoods

Ringspun Cotton | Standard fit | Full zip hoodie | Self-fabric covered YKK zip | Twin needle stitching detail | Double fabric hood | Round drawcords | Kangaroo pouch pockets | Brushed inner fleece | 100% cotton faced fabric | Tear Away Label

BEST
SELLER









JH050 | JH050

Zoodie

80% Cotton / 20% Polyester (Charcoal (Heather): 52% Cotton / 48% Polyester), (Heather Grey: 75% Cotton / 25% Polyester), (Black Smoke: 70% Cotton / 30% Polyester)
S, M, L, XL, XXL, 3XL, 4XL, 5XL
280 g/m²

DEEP BLACK

NEW FRENCH NAVY

HEATHER GREY

JET BLACK

ARCTIC WHITE

BOTTLE GREEN

DESERT SAND

DUSTY PINK

HAWAIIAN BLUE

MUSTARD

PURPLE

STEEL GREY (SOLID)

ASH (HEATHER)

BURGUNDY

DIGITAL LAVENDER

FIRE RED

HOT PINK

ORANGE CRUSH

ROYAL BLUE

STORM GREY (SOLID)

BLACK SMOKE

CHARCOAL (HEATHER)

DUSTY GREEN

FOREST GREEN

KELLY GREEN

OXFORD NAVY

SAPPHIRE BLUE

SUN YELLOW

Just Hoods

Ringspun Cotton | Standard fit | Full zip hoodie | Self-fabric covered YKK zip | Double fabric hood | Round drawcords | Kangaroo pouch pockets | Brushed inner fleece | Ribbed cuffs and hem | Twin needle stitching detail | 100% cotton faced fabric | Tear away label

SWEAT JACKETS - HOODED



BCWU03K | WU03K **KING Zipped Hood Jacket_°**

80% Cotton / 20% Polyester (Heather Grey: 75% Cotton / 21% Polyester / 4% Viscose), (Heather Mid Grey: 60% Cotton / 40% Polyester)

XS, S, M, L, XL, XXL, 3XL, 4XL

280 g/m²

B&C BE INSPIRED

XS, S, M, L, XL, XXL, 3XL, 4XL

ASPHALT	BLACK PURE	HEATHER GREY	NAVY BLUE
RED	ROYAL	WHITE	

XS, S, M, L, XL, XXL, 3XL

DARK CHERRY	HEATHER MID GREY	KHAKI	NAVY
-------------	------------------	-------	------

Pre-shrunk ring-spun combed cotton/recycled Polyester | Side seamed | Single Jersey lined hood | Flat laced drawstings with luxurious metal tips | Qualitative long-lasting necktape | Covered metal zip | Single Jersey halfmoon in the back | Brushed inside | Ultrasoft double satin label | Straightforward size identification | By buying this product from B&C you're supporting responsible cotton production through Better Cotton*. B&C, sourcing 100% More Sustainable fibres for all cotton-based products. *This product is sourced via a system of mass balance and therefore may not contain Better Cotton



BCWU35B | WU35B **Inspire Zipped Hood Jacket_°**

80% Cotton / 20% Polyester (Heather Grey: 71% Cotton / 25% Polyester / 4% Viscose)

XS, S, M, L, XL, XXL, 3XL

280 g/m²

B&C BE INSPIRED

ASPHALT	BLACK PURE	HEATHER GREY	NAVY
NAVY BLUE	OFF WHITE	RED	ROYAL
SAGE	SOFT ROSE	WHITE	

Ring-spun combed Organic or Organic in Conversion cotton/recycled Polyester | Side seams | Inside Single Jersey halfmoon in back | Qualitative herringbone necktape | Covered metal zip | Single jersey lined hood and fashionable drawcord | Unbrushed fabric | B&C No Label Solution | Straightforward size identification through size chip on the neck | Tear Away label (made of Recycled paper) | B&C, sourcing 100% More Sustainable fibres for all cotton-based products



BCWU125 | WU125 **ID.205 Sweat-Jacket 50/50**

50% Cotton / 50% Polyester

XS, S, M, L, XL, XXL

270 g/m²

B&C BE INSPIRED

ANTHRACITE	BLACK	HEATHER GREY	NAVY
RED			

50% recycled polyester | „B&C No Label“ solution for easy rebranding | Regular fit | Fleece inside | Bottom hem and cuffs with 1x1 elastane rib | Straddle stitched seams on armhole | Kangaroo pocket | Two panels lined hood with tone-on-tone tubular drawcord | Long lasting qualitative tone-on-tone coil zip with metal slider and puller | Set-in sleeves | Side seams | By buying this product from B&C you're supporting responsible cotton production through Better Cotton*. B&C, sourcing 100% More Sustainable fibres for all cotton-based products. *This product is sourced via a system of mass balance and therefore may not contain Better Cotton



E5500 | 5500 **Unisex Heavy Hoodie Jacket**

Outer: 85% Cotton / 15% Polyester, Inner: 95% Polyester / 5% Elastane

XS, S, M, L, XL, XXL, 3XL, 4XL, 5XL

500g/m²

Promodoro

BLACK	DUSTY KHAKI	HEATHER GREY	NAVY
-------	-------------	--------------	------

Heavy sweat jacket with teddy fleece | Raglan | Draw cord | Full-length concealed zip | Kangaroo pocket | Elasticated cuffs on sleeves and hem | Melange fabric | Molton bonded with terry



Z266 | R-266M-0 **Adults' Authentic Zipped Hood Jacket**

80% Cotton / 20% Polyester, Outer fabric: 100% Cotton

XS, S, M, L, XL, XXL, 3XL, 4XL, 5XL

280 g/m²

Russell

XS, S, M, L, XL, XXL, 3XL, 4XL, 5XL

BLACK **FRENCH NAVY**

XS, S, M, L, XL, XXL, 3XL

BOTTLE GREEN **BRIGHT ROYAL**

FUCHSIA **WHITE**

XS, S, M, L, XL, XXL, 3XL, 4XL

CONVOY GREY (SOLID) **LIGHT OXFORD (HEATHER)**

Combed, ring-spun cotton | 3-layer fabric | Straighter cut for contemporary look | Brass-coloured YKK zip | Kissing (covered) zip for full cross body decoration | Flat, chunky drawcords with buttonhole eyelets | Double layer hood with drawcord channel | Slimmer shoulders and leaner arms with front facing shoulder seams | Cover seam armholes, cuffs and hem | Herringbone neck tape | Headphones access | 3-layer construction | Wider hem and cuff construction



Z266F | R-266F-0 **Ladies' Authentic Zipped Hood Jacket**

80% Cotton / 20% Polyester, Outer fabric: 100% Cotton

XS, S, M, L, XL, XXL

280 g/m²

Russell

XS, S, M, L, XL, XXL

BLACK **FRENCH NAVY** **LIGHT OXFORD (HEATHER)**

XS, S, M, L, XL

BOTTLE GREEN **BRIGHT ROYAL** **BURGUNDY** **CLASSIC RED**

CONVOY GREY (SOLID) **FUCHSIA** **WHITE**

Combed, ring-spun cotton | 3-layer fabric | Straighter cut for contemporary look | Brass-coloured YKK zip | Kissing (covered) zip for full cross body decoration | Flat, chunky drawcords with buttonhole eyelets | Double layer hood with drawcord channel | Slimmer shoulders and leaner arms with front facing shoulder seams | Cover seam armholes, cuffs and hem | Herringbone neck tape | Headphones access | 3-layer construction | Wider hem and cuff construction



Neutral®
Certified Responsibility™



NE63301 | O63301 **Men's Zip Hoodie**

100% Cotton

XS, S, M, L, XL, XXL, 3XL, 4XL, 5XL

300 g/m²

Neutral

XS, S, M, L, XL, XXL, 3XL, 4XL, 5XL

BLACK **NAVY** **SPORT GREY**

S, M, L, XL, XXL, 3XL

ASH GREY **BORDEAUX** **BOTTLE GREEN**

BROWN **CHARCOAL** **DARK HEATHER**

DUSTY INDIGO **DUSTY MINT** **DUSTY PURPLE**

DUSTY YELLOW **GREEN** **LIGHT BLUE**

LIGHT PINK **LIME** **MILITARY**

NATURE **OKAY ORANGE** **ORANGE**

PINK **PURPLE** **RED**

ROYAL **SAND** **SAPPHIRE**

TEAL **WHITE** **YELLOW**

Fairtrade-certified cotton | Combed organic cotton | Fleece with brushed backside | Matching YKK zipper | Double lined hood | Kangaroo pocket | Elastane rib at sleeves and bottom | Flat strings

SWEAT JACKETS - HOODED

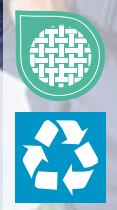

BCWG006 | WG006 ID.334 Zip Hood

80% Cotton / 20% Polyester
XS, S, M, L, XL, XXL, 3XL, 4XL, 5XL
280 g/m²

B&C BE INSPIRED

XS, S, M, L, XL, XXL, 3XL, 4XL, 5XL

BLACK

XS, S, M, L, XL, XXL, 3XL

NAVY

SPORT GREY (HEATHER)

Gender Neutral | 80% pre-shrunk ring-spun cotton / 20% recycled polyester | Brushed fleece inside | With side seams | Classic modern relaxed fit for all occasions | 100% cotton face with excellent printability and soft handfeel | Set-in sleeves with a slight dropped shoulder | Single jersey lined hood | Classic cuffs and bottom hem in 1x1 rib with elastane | No Label

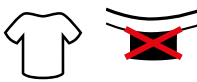

BCWG009 | WG009 ID.224 Zip Hood

50% Cotton / 50% Polyester
XS, S, M, L, XL, XXL, 3XL, 4XL, 5XL
280 g/m²

B&C BE INSPIRED

XS, S, M, L, XL, XXL, 3XL, 4XL, 5XL

BLACK

XS, S, M, L, XL, XXL, 3XL

DARK GREY (SOLID)

NAVY

ROYAL BLUE

SPORT GREY (HEATHER)

Gender Neutral | 50% pre-shrunk ring spun cotton / 50% recycled polyester | Brushed fleece inside | With side seams | Classic modern relaxed fit | Single jersey lined hood | Long-lasting tone-on-tone covered full zip | Set-in sleeves with a slight dropped shoulder | Classic cuffs and bottom hem in 1x1 rib with elastane | No Label



BCWG003 | WG003 Influence Zip Hood

80% Cotton / 20% Polyester
XS, S, M, L, XL, XXL, 3XL, 4XL, 5XL
350 g/m²

B&C BE INSPIRED

XS, S, M, L, XL, XXL, 3XL, 4XL, 5XL

BLACK

XS, S, M, L, XL, XXL, 3XL

NAVY

SPORT GREY (HEATHER)

Gender Neutral | 80% pre-shrunk ring-spun cotton / 20% recycled polyester | Brushed fleece inside | With side seams | Durable fabric with a sturdy, substantial handfeel | B&C PST (Perfect Sweat Technology): Low Shrinkage Fleece (LSF), 100% cotton face for perfect printability, luxurious handfeel | Dropped shoulder and oversized feel for a relaxed fit | Unique high collar | Jersey-lined 2-part hood without drawcords | Durable metal zipper | Deep pockets | High quality cuffs and bottom hem in 1x1 rib | No Label



NEW

BY295 | BY295

Stonewash Heavy Zip Hoodie

70% Cotton / 30% Polyester
S, M, L, XL, XXL, 3XL, 4XL, 5XL
360 g/m²

BLACK

MAGNET

OLIVE

Build Your Brand

Vintage Heavy zip jacket | Loose fit | Set-in sleeve

NEW

BY299 | BY299

Ladies Stonewash Heavy Zip Hoody

70% Cotton / 30% Polyester
XS, S, M, L, XL, XXL, 3XL, 4XL, 5XL
360 g/m²

BLACK

MAGNET

Build Your Brand

Ladies' Vintage Heavy zip jacket | Loose fit | Set-in sleeve

BY237 | BY237

Ladies Short Oversized Zip Jacket

65% Cotton / 35% Polyester
XS, S, M, L, XL, XXL, 3XL, 4XL, 5XL
300 g/m²

BLACK

WHITE SAND

Build Your Brand

Short length | Boxy or oversized fit | Drop shoulder | Extra-large hood | Wide ribbed cuffs at sleeves and hem

BEST SELLER

BY012 | BY012

Heavy Zip Hoody

65% Cotton / 35% Polyester
S, M, L, XL, XXL, 3XL, 4XL, 5XL
300 g/m²

BARK	BLACK	BURGUNDY	CHARCOAL (HEATHER)
CITY RED	GRASS GREEN	HEATHER GREY	INTENSE BLUE
LIGHT ASPHALT	OLIVE	SOFT YELLOW	WHITE

Build Your Brand

Inside brushed sweat fabric | Neutral size label without branding, neck print possible | Kangaroo pocket with pocket openings out of shell | Set-in sleeve | Neck half-moon | Hood with two seams | Neck tape | Hood lining out of shell | Covered zip | Long cut

Utopic



UT23010 | UT23010 **Unisex Hooded Jacket**

60% Cotton / 40% Polyester
XS, S, M, L, XL, XXL, 3XL
280 g/m²

Utopic

BLACK BLUE DARK GREEN GREY

100% regenerated fabric | Recycled Cotton & Polyester | Unisex | With zipper | Fleece inside | Double-layer hood | Metal eyelets | Metal-tipped drawstrings | Large pouch pocket | Ribbed cuffs and bottom hem | Side seam construction

SWEAT JACKETS - HOODED



BEST SELLER

F401 | 62-034-0

Premium Hooded Sweat Jacket

70% Cotton / 30% Polyester

S, M, L, XL, XXL, 3XL, 4XL

280 g/m² (Heather Grey: 260 g/m²)

S, M, L, XL, XXL, 3XL, 4XL

BLACK

CHARCOAL (SOLID)

DEEP NAVY

HEATHER GREY

S, M, L, XL, XXL

BURGUNDY

CLASSIC OLIVE

RED

ROYAL BLUE

Covered metal zip for enhanced printability | Double fabric hood with self-coloured flat drawcord | Single Jersey back neck tape | Two fitted front pockets | Double needle stitching all over | Waist and cuff in cotton/elastane rib

Fruit of the Loom

BEST SELLER

F401N | 62-062-0

Classic Hooded Sweat Jacket

80% Cotton / 20% Polyester (Dark Heather Grey: 60% Cotton / 40% Polyester)

S, M, L, XL, XXL, 3XL, 4XL, 5XL

280 g/m² (White, Heather Grey: 260 g/m²)

S, M, L, XL, XXL, 3XL, 4XL, 5XL

BLACK

HEATHER GREY

S, M, L, XL, XXL

AZURE BLUE

BURGUNDY

CLASSIC OLIVE

DARK HEATHER GREY

LIGHT GRAPHITE (SOLID)

RED

ROYAL BLUE

WHITE

Covered metal zip for enhanced printability | Double fabric hood with self-coloured flat draw cord | Single Jersey back neck tape | Two fitted front pockets | Cuffs in cotton/Lycra® rib

Fruit of the Loom

GILDAN®

GILDAN
Heavy Blend™

G18600 | 18600

Heavy Blend™ Adult Full Zip Hooded Sweatshirt

50% Cotton / 50% Polyester

S, M, L, XL, XXL, 3XL, 4XL, 5XL

271 g/m²

S, M, L, XL, XXL, 3XL, 4XL, 5XL

BLACK

NAVY

RED

ROYAL

SPORT GREY (HEATHER)

S, M, L, XL, XXL, 3XL

ASH (HEATHER)

CAROLINA BLUE

DARK CHOCOLATE

DARK HEATHER

FOREST GREEN

GRAPHITE HEATHER

IRISH GREEN

MAROON

PURPLE

SAFETY GREEN

SAFETY ORANGE

WHITE

Unisex | Heavy Blend | Made with finer yarns and new MVS Air spinning technology | Reduced pilling | Enhanced durability | Smooth printing surface | 2-end midweight fleece fabric | Unlined hood with color-matched drawcord | Metal zipper | Overlapped fabric across zipper allows full front printing | Pouch pocket | 1x1 rib with elastane for enhanced stretch and recovery | Classic fit, tubular body | Transitioning to high-performing black recycled tear-away label

Gildan

205

SWEAT JACKETS - HOODED



SW290 | SW290

Unisex Full Zip Hooded Jacket

75% Cotton / 25% Polyester

S, M, L, XL, XXL, 3XL

300 g/m²

Starworld

DEEP BLACK

DEEP NAVY

55% Organic Cotton / 20% Recycled Cotton / 25% Recycled Polyester | 3 thread brushed fleece | Fleece lined hood | Generous sizing | Drawcord with silver tipping and eyelets and matching zip puller | Mobile phone pocket | Tear off label



SW240 | SW240

Organic Cotton Unisex Sweat Jacket

75% Cotton / 25% Polyester

XS, S, M, L, XL, XXL, 3XL

400 g/m²

Starworld

DEEP BLACK

55% Organic Cotton / 20% Recycled Cotton / 25% Recycled Polyester | 3 thread brushed fleece | Stain and water repellent | Double layered hood | Kangaroo pocket with integrated mobile device compartment | Drawcord with gun metal tipping and eyelets | Size tab only | Brushed inside

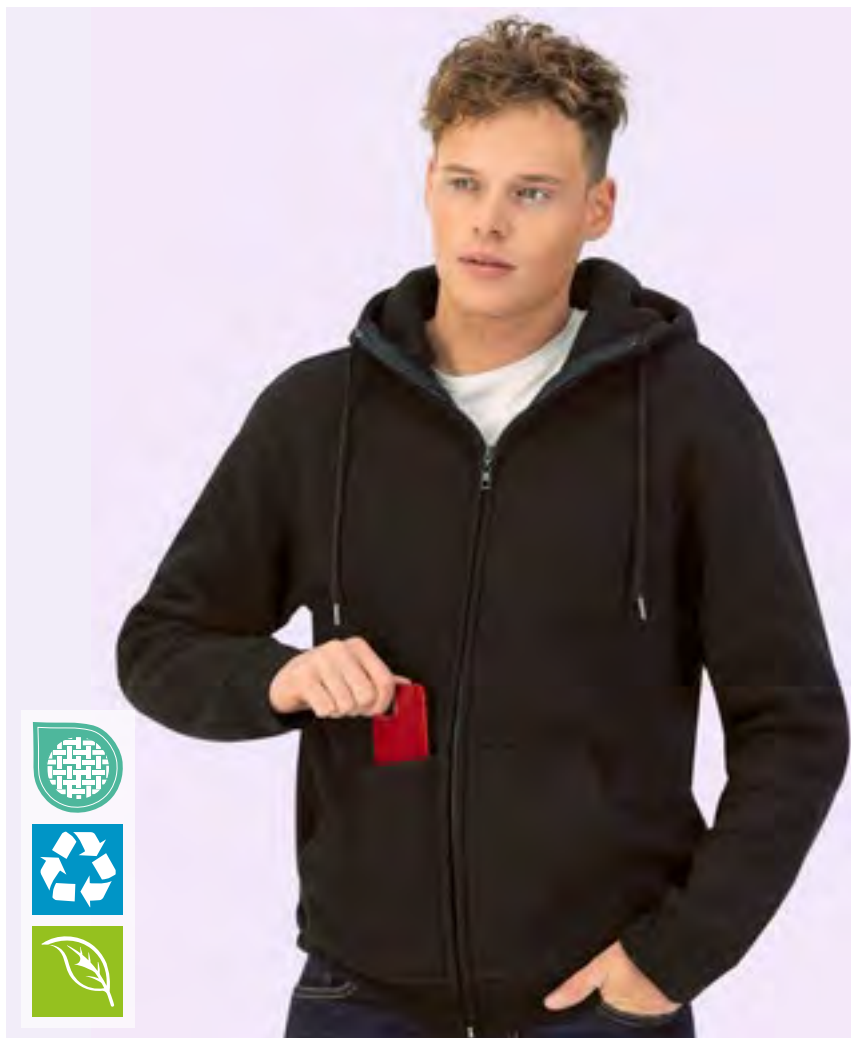



TEE JAYS

TJ5154 | 5154 **Urban Hooded Full Zip Sweatshirt**
70% Cotton / 30% Polyester
XS, S, M, L, XL, XXL, 3XL
300 g/m² Tee Jays

BLACK	CEMENT	INK BLUE	POWDER GREY
-------	--------	----------	-------------

Organic ringspun Cotton / Recycled Polyester | Relaxed fit | Brushed inside | Half moon | Ribs with elastane | SBS zipper | Double dyed | Silicone treatment



JustHoods®
RWDs



JH125 | JH125 **Signature Heavyweight Zoodie**
70% Cotton / 30% Polyester (Heather Grey: 60% Cotton / 40% Polyester)
XS, S, M, L, XL, XXL, 3XL, 4XL, 5XL
440 g/m² Just Hoods

XS, S, M, L, XL, XXL, 3XL, 4XL, 5XL			
DEEP BLACK			
XS, S, M, L, XL, XXL, 3XL			
EARTHY GREEN	HEATHER GREY	NATURAL STONE	NEW FRENCH NAVY
SOLID CHARCOAL			

Ringspun Cotton | 10% recycled Polyester | Oversized Fit | Heavyweight | Three panel double fabric hood | Double-end YKK zip | No drawcords | Ribbed cuffs and hem | Brushed inner fleece | Tear Away Label | 100% cotton faced fabric



TEE JAYS



TJ5435N | 5435 **Men's Fashion Full Zip Hood**
70% Cotton / 30% Polyester
S, M, L, XL, XXL, 3XL
310-320 g/m² Tee Jays

BLACK	DARK GREY (SOLID)	DARK OLIVE	DEEP GREEN
FLINT STONE	HEATHER GREY	NAVY	

Ringspun Cotton | Three-thread fabric | Brushed inside | Ribs with elastane | Double dyed | Double stitched | SBS zipper



TEE JAYS



TJ5436N | 5436 **Women's Fashion Full Zip Hood**
70% Cotton / 30% Polyester
S, M, L, XL, XXL
310-320 g/m² Tee Jays

BLACK	DARK GREY (SOLID)	DEEP GREEN	HEATHER GREY
NAVY			

Ringspun Cotton | Three-thread fabric | Brushed inside | Ribs with elastane | Double dyed | Double stitched | SBS zipper

SWEAT JACKETS - HOODED



JHK
T-SHIRT



JHK422 | SWUAHOOD Zipped Hooded Sweater

65% Polyester / 35% Cotton (Grey Melange: 61% Cotton / 31% Polyester / 8% Viscose)

XS, S, M, L, XL, XXL

290 g/m²

JHK

BLACK	DARK GREY MELANGE	GREY MELANGE	KELLY GREEN
KHAKI	MUSTARD	NAVY	RED
ROYAL BLUE	WHITE		

Hooded sweatshirt | Dyed-to-match drawcord | 2x1 rib with elastane in cuffs and waistband | Kissing zipper | Kangaroo pocket



NEW

NEW MORNING
STUDIOS



NM013 | NM013 Oversized Zip Hoody

70% Cotton / 30% Polyester

XXS, XS, S, M, L, XL, XXL, 3XL, 4XL, 5XL

New Morning Studios

BLACK	LIGHT ASPHALT	MAGNET	NAVY
OLIVE	SAND	WHITE	

Unisex | Oversize Fit



QUIKFLIP



FL421 | LAFZH Hero Hoodie Jacket Lite

60% Cotton / 40% Polyester

XS, S, M, L, XL, XXL, 3XL

220 g/m²

Quikflip

BLACK	CHARCOAL	HEATHER GREY	MIDNIGHT NAVY
-------	----------	--------------	---------------

Patented Quikflip® rucksack conversion technology | Lightweight brushed Fleece | Standard rucksack straps with double drawstring (not adjustable) | White spiral zip with individual metal pullers | 1x1 ribbed cuffs and waistband | Lightweight, breathable rucksack lining makes the straps inconspicuous inside the hoodie | Reinforced cover seams on all critical seams | For men, the Quikflip is true to size. Women should size down



BELLA+CANVAS



CV3739 | 3739 Unisex Poly-Cotton Fleece Full-Zip Hoodie

52% Cotton / 48% Polyester (Heather Colours: 90% Cotton / 10% Polyester), (DTG Colours: Outer: 100% Cotton / Inner: 70% Polyester / 30% Cotton)

XS, S, M, L, XL, XXL

220 g/m²

Canvas

ASPHALT (SOLID)	BLACK	DARK GREY HEATHER	DTG BLACK
DTG DARK GREY	DTG WHITE	FOREST	GOLD
HEATHER FOREST	HEATHER NAVY	HEATHER SLATE	LILAC
MAROON	MAUVE (SOLID)	MILITARY GREEN	NAVY
PEACH	RED	STORM	TAN
TEAL	TEAM PURPLE	TRUE ROYAL	WHITE

Airlume combed and ring-spun cotton | With cord, white taping and metal zipper | Kangaroo pocket | Side-seamed | Unisex | Retail fit

GILDAN®



GSF600 | SF600 Softstyle® Midweight Fleece Adult Full Zip Hooded Sweatshirt

80% Cotton / 20% Polyester
S, M, L, XL, XXL, 3XL, 4XL
285 g/m² (White: 278 g/m²)

Gildan

BLACK	DARK HEATHER	DUSTY ROSE	MAROON	MILITARY GREEN	NAVY	OFF WHITE	RED	ROYAL
SAND	SPORT GREY (HEATHER)	STONE BLUE						

Unisex | 100% ring spun cotton face | Brushed interior | 2-piece colour matched jersey fabric lined hood | Dyed-to-match zipper | Dropped shoulder | Pouch pocket | 1x1 rib with Elasthan cuffs and bottom band | Classic fit, seamless body | Recycled, high-performing black tear-away label

SWEAT JACKETS - HOODED



P83 | M83 **Men's Superstar Zip-Through Hoodie**

80% Cotton / 20% Polyester

S, M, L, XL, XXL

330 g/m²

Mantis

BLACK	CHARCOAL GREY MELANGE	DARK NAVY	HEATHER GREY MELANGE
SWISS NAVY			

Organic or in Conversion to Organic Cotton | Set-in shoulders | Kangaroo pockets | Brass effect zipper and rivets | Wide natural coloured drawcords with brass tipping | Three piece hood for perfect hood shape | Decorative flatlock stitch at seams and pocket | Double taping at neck for neat finish and contemporary look | Tear-off size label | Peach finished and inside brushed heavy fleece for super soft feel



JN1144 | JN1144 **Men's Hooded Jacket**

92% Polyester / 8% Elastane

S, M, L, XL, XXL, 3XL

380 g/m²

James&Nicholson

DARK MELANGE	LIGHT MELANGE
--------------	---------------

Pleasant, elastic Interlock | Attached adjustable hood | Sewn-on zipped kangaroo pocket | Zips: YKK | Relaxed cut



JN355 | JN355 **Men's Doubleface Jacket**

55% Polyester / 45% Cotton

S, M, L, XL, XXL, 3XL

380 g/m²

James&Nicholson

AZUR/NAVY	BLACK/CARBON	BLACK/RED
CARBON/ORANGE	FERN GREEN/GRAPHITE (SOLID)	NAVY/AQUA
NAVY/RED	OLIVE/LIME (LIGHT) GREEN	RED/CARBON
SPORTS GREY (HEATHER)/NAVY		

Sportive bonding men's jacket with hood | Hood with chin protection | Full-zip | Cord and inside in contrasting colour | Kangaroo pockets | Flat lock stitch seams | Sleeve- and waistbands with elastane | Set-in sleeves



JN354 | JN354 **Ladies' Doubleface Jacket**

55% Polyester / 45% Cotton

S, M, L, XL, XXL

380 g/m²

James&Nicholson

AZUR/NAVY	BLACK/CARBON	BLACK/RED
CARBON/ORANGE	FERN GREEN/GRAPHITE (SOLID)	NAVY/AQUA
NAVY/RED	OLIVE/LIME (LIGHT) GREEN	RED/CARBON
SPORTS GREY (HEATHER)/NAVY		

Sporty jacket with hood | Full zip, cord and inside in contrasting colour | Hood with chin protection | Sleeve- and waistbands with elastane | Set-in sleeves | Kangaroo pocket | Flat lock stitch seams | Tailored shape

BEST
SELLER



HRM
Stylish to impress, made to last



HRM701 | 701 Men's Hooded Jacket

80% Cotton / 20% Polyester (Grey Melange: 90% Cotton / 10% Viscose)

S, M, L, XL, XXL, 3XL, 4XL, 5XL, 6XL

320 g/m²

HRM

S, M, L, XL, XXL, 3XL, 4XL, 5XL, 6XL

BLACK	BOTTLE GREEN	DARK GREY	DENIM
GREY MELANGE	NAVY	OLIVE	SAND
SKY BLUE	STONE		

S, M, L, XL, XXL, 3XL, 4XL, 5XL

OFF WHITE	RASPBERRY	RED	ROYAL BLUE
-----------	-----------	-----	------------

Soft mixed fabric | Fashionable modern fit cut | Very smooth surface structure with inside brushed | Hood with flat, centred-embroidered contrast drawstring and contrast lining | 3 HRM metal eyelets on each side | Reinforced, colour-matching neckband | Heavy-duty zip with HRM detail | Elasticated 2x2 rip-knit on cuffs on the arms, hem and pockets | Woven Fair4All flag-label in the left side seam | BSCI certified production



HRM
Stylish to impress, made to last



HRM801 | 801 Women's Hooded Jacket

80% Cotton / 20% Polyester (Grey Melange: 90% Cotton / 10% Viscose)

XS, S, M, L, XL, XXL, 3XL, 4XL, 5XL

320 g/m²

HRM

BLACK	BOTTLE GREEN	DARK GREY	DENIM
GREY MELANGE	NAVY	OFF WHITE	OLIVE
RASPBERRY	RED	ROYAL BLUE	SAND
SKY BLUE	STONE		

Soft mixed fabric | Fashionable modern fit cut (light shaped) | Very smooth surface structure with inside brushed | Hood with flat, centred-embroidered contrast drawstring and contrast lining | 3 HRM metal eyelets on each side | Reinforced, colour-matching neckband | Heavy-duty zip with HRM detail | Elasticated 2x2 rip-knit on cuffs on the arms, hem and pockets | Woven Fair4All flag-label in the left side seam | BSCI certified production



daiber



JN963 | JN963 Men's Lifestyle Zip-Hoodie

80% Cotton / 20% Polyester

S, M, L, XL, XXL, 3XL

280 g/m²

James&Nicholson

BLACK/GREY HEATHER	COBALT/GREY HEATHER	DARK ORANGE/NAVY
GREEN/NAVY	GREY MELANGE/NAVY	NAVY/COBALT
OFF WHITE/GREY HEATHER	RED/GREY HEATHER	

Zippered hooded sweat jacket | High-quality hooded sweat, inside roughened | Combed, ring-spun cotton | Cuffs with elastane | Flatlock seams in matching colour | 2-layer hood inside and cord in contrasting colour | Kangaroo pocket

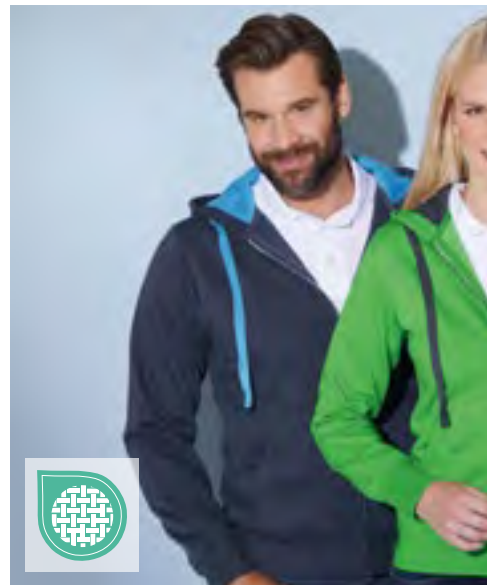

daiber



JN595 | JN595 Men's Hooded Jacket

80% Cotton / 20% Polyester

S, M, L, XL, XXL, 3XL

310 g/m²

James&Nicholson

BLACK/CARBON	COBALT/NAVY	DARK ORANGE/CARBON
GREEN/CARBON	NAVY/COBALT	RED/CARBON

Premium sweat jacket with BIONIC® finish | High-quality sweat fabric with roughened inside | Combed, ring-spun cotton | Water- and dirt-repellent | Cuffs with elastane | Double-lined hood | Inside of hood and cord in contrasting colour | Kangaroo pocket

SWEAT JACKETS - HOODED



miners
mate



MY720 | MY720 **my mate - Ladies' Zip Hoody**

Uni colours: 80% Cotton / 20% Polyester; Heather Colours: 60% Cotton / 40% Polyester; Heather Grey: 85% Cotton / 15% Viscose

XS, S, M, L, XL, XXL

300 g/m²

Miners mate

BLACK/HEATHER BLACK	BURGUNDY/HEATHER BURGUNDY	GREY SOLID/HEATHER GREY
HEATHER GREY/GREY SOLID	NAVY/HEATHER NAVY	OLIVE/HEATHER OLIVE

Classic fit | Ring-spun cotton | Three-layer sweatshirt material, softly brushed inside, with a 100% cotton surface | Colour-matching cord | 2x1 ribbed cuffs and waistband | Covered zip | Zip up side pockets | Removable „miners mate“ label | Neutral size label in waistband, placed to the side | Pre-shrunk and enzyme-washed



miners
mate



MY910 | MY910 **my mate - Unisex Sweat Jacket**

main material: 80% Cotton / 20% Polyester, Shoulder yoke + Hood: 100% Polyester

XS, S, M, L, XL, XXL, 3XL

300 g/m²

Miners mate

BLACK	BURGUNDY	GREY SOLID	NAVY
OLIVE			

Zip hoodie made of mixed materials | Classic fit | Three-layer sweatshirt material, softly brushed inside, with a 100% cotton surface | YKK nylon front zip | Side pockets with YKK zip | Hood | 2x1 ribbed cuffs | Removable „miners mate“ label | Neutral size label in waistband, placed to the side | Pre-shrunk and enzyme-washed

miners
mate



MY710 | MY710 **my mate - Men's Zip Hoody**

Uni colours: 80% Cotton / 20% Polyester; Heather Colours: 60% Cotton / 40% Polyester; Heather Grey: 85% Cotton / 15% Viscose

S, M, L, XL, XXL, 3XL

300 g/m²

Miners mate

BLACK/HEATHER BLACK	BURGUNDY/HEATHER BURGUNDY
GREY SOLID/HEATHER GREY	HEATHER GREY/GREY SOLID
NAVY/HEATHER NAVY	OLIVE/HEATHER OLIVE

Classic fit | Ring-spun cotton | Three-layer sweatshirt material, softly brushed inside, with a 100% cotton surface | Colour-matching cord | 2x1 ribbed cuffs and waistband | Covered zip | Zip up side pockets | Removable „miners mate“ label | Neutral size label in waistband, placed to the side | Pre-shrunk and enzyme-washed



BEST
SELLER



JustHoods®
RWDs



JH053 | JH053

Varsity Zoodie

80% Cotton / 20% Polyester (Charcoal (Heather): 52% Cotton / 48% Polyester), (Heather Grey: 75% Cotton / 25% Polyester)

S, M, L, XL, XXL

280 g/m²

Just Hoods

CHARCOAL (HEATHER)/JET BLACK	FIRE RED/JET BLACK	HEATHER GREY/FRENCH NAVY
JET BLACK/FIRE RED	JET BLACK/GOLD	JET BLACK/HEATHER GREY
JET BLACK/ORANGE CRUSH	NEW FRENCH NAVY/FIRE RED	NEW FRENCH NAVY/HEATHER GREY
NEW FRENCH NAVY/SKY BLUE		

Ringspun Cotton | Standard fit | Full zip hoodie | Contrast plastic YKK zip | Double fabric hood with contrast inner | Contrast flat lace drawcords | Kangaroo pouch pockets | Brushed inner fleece | Ribbed cuffs and hem | 100% cotton faced fabric | Tear away label

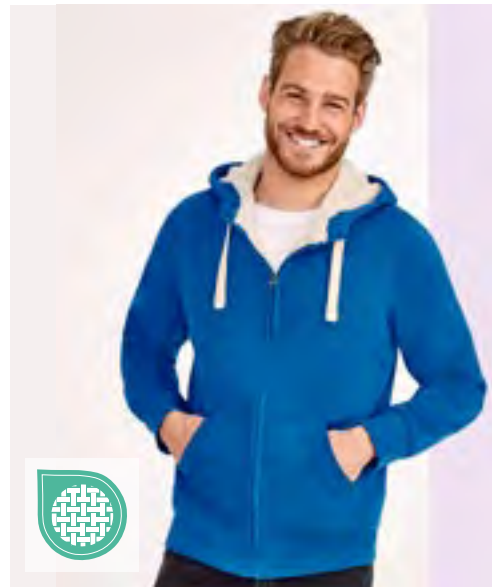

SOL'S®
the fair spirit



L482 | 00584

Unisex Zipped Jacket Sherpa

80% Cotton / 20% Polyester

XXS, XS, S, M, L, XL, XXL

280 g/m²

SOL'S

BLACK	FRENCH NAVY	GREY MELANGE	ROYAL BLUE 241
-------	-------------	--------------	----------------

Ringspun cotton | Sherpa lined body and hood | Set-in sleeves | Kangaroo pockets | Rib 2x2 cuffs and waistband and pockets | Wide and flat contrasted drawstring | Hidden zip | Fitted cut | Cut and sewn | No embroidery access



ROLY®



RY1105 | SU1105

Fuji Sweat-Jacket

60% Cotton / 40% Polyester (Heather Grey: 85% Cotton / 15% Viscose)

S, M, L, XL, XXL

280 g/m²

Roly

S, M, L, XL, XXL, 3XL

BLACK 02/DARK LEAD 46	NAVY BLUE 55/DARK LEAD 46
-----------------------	---------------------------

S, M, L, XL, XXL

BLACK 02/FLUOR ORANGE 223	BLACK 02/FLUOR YELLOW 221
HEATHER GREY 58/FLUOR ORANGE 223	HEATHER GREY 58/FLUOR YELLOW 221
ROYAL BLUE 05/FLUOR YELLOW 221	

Slub yarn | Unisex sweat jacket with fluorescent sections | Full zip with fluorescent puller | Hooded inside of mesh fabric, drawstring and metal eyelets in fluorescent colour | 1x1 rib knit cuffs and hem | Two front pockets | Reinforced tape at neck | Tear-out label | Not brushed inside



SWEAT JACKETS - JACKETS



F457

| 62-228-0

Premium Sweat Jacket

70% Cotton / 30% Polyester

S, M, L, XL, XXL

280 g/m² (White, Heather Grey: 260 g/m²)

Fruit of the Loom

BLACK

DEEP NAVY

HEATHER GREY

LIGHT GRAPHITE (SOLID)

WHITE

Covered metal zip for enhanced printability | Cadet collar with single jersey back neck tape | Two fitted front pockets | Waist and cuff in cotton/elastane rib



F457N

| 62-230-0

Classic Sweat Jacket

80% Cotton / 20% Polyester

S, M, L, XL, XXL, 3XL

280 g/m² (White, Heather Grey: 260 g/m²)

Fruit of the Loom

S, M, L, XL, XXL, 3XL

BLACK

DEEP NAVY

LIGHT GRAPHITE (SOLID)

S, M, L, XL, XXL

HEATHER GREY

WHITE

Covered metal zip for enhanced printability | Cadet collar with single jersey back neck tape | Covered zip for enhanced printability | Cuffs in cotton/Lycra® rib | Two fitted front pockets



F442N

| 62-116-0

Ladies' Premium Sweat Jacket

70% Cotton / 30% Polyester

XS, S, M, L, XL, XXL

280 g/m² (White, Heather Grey: 260 g/m²)

Fruit of the Loom

BLACK

DEEP NAVY

HEATHER GREY

WHITE

Covered metal zip for enhanced printability | Cadet collar with single jersey back neck tape | Two fitted front pockets | Waist and cuff in cotton/elastane rib | Tailored side seams for a feminine fit



L472

| 47200

Men's Zipped Jacket Sundae

50% Cotton / 50% Polyester

S, M, L, XL, XXL

280 g/m²

SOL'S

BLACK

DEEP GREY MELANGE

NAVY

RED

WHITE

Ringspun cotton | Brushed fleece lining | High collar | Raglan sleeves | Two side pockets | 2x2 elastane rib collar, bottom and cuffs

NEW



Utopic



UT24002 | UT24002 Unisex Sweat Jacket

60% Cotton / 40% Polyester
XS, S, M, L, XL, XXL, 3XL

Utopic

BLACK NAVY

100% regenerated fabric | Recycled Cotton & Polyester | Unisex | Internally plush | Full zip

BEST SELLER



B&C
BE INSPIRED



BCWUI26 | WUI26 ID.206 Sweat-Jacket 50/50

50% Cotton / 50% Polyester
XS, S, M, L, XL, XXL
270 g/m²

B&C BE INSPIRED

ANTHRACITE BLACK HEATHER GREY NAVY
RED

50% recycled polyester | „B&C No Label“ solution for easy rebranding | Regular fit | Fleecy inside | Bottom hem and cuffs with 1x1 elastane rib | Straddle stitched seams on armhole | Pocketing of welt pocket is tone on tone and made of Single Jersey | Self fabric collar | Tone-on-tone coil zip with metal slider and puller | Set-in sleeves | Side seams | By buying this product from B&C you're supporting responsible cotton production through Better Cotton*. B&C, sourcing 100% More Sustainable fibres for all cotton-based products. *This product is sourced via a system of mass balance and therefore may not contain Better Cotton

BEST SELLER



R
RUSSELL



Z267M | R-267M-0 Adults' Authentic Sweat Jacket

80% Cotton / 20% Polyester, Outer fabric: 100% Cotton
XS, S, M, L, XL, XXL, 3XL, 4XL
280 g/m²

Russell

XS, S, M, L, XL, XXL, 3XL, 4XL

BLACK FRENCH NAVY LIGHT OXFORD (HEATHER)
XS, S, M, L, XL, XXL, 3XL
BOTTLE GREEN BRIGHT ROYAL BURGUNDY
CLASSIC RED CONVOY GREY (SOLID) WHITE

Combed, ring-spun cotton | 3-layer fabric | Straight shape | The outer layer provides the best surface for decoration | Herringbone neck tape for superior comfort and stability | Self-fabric cadet collar | Slimmer shoulders and leaner arms with front facing shoulder seams | Wider hem and cuff construction | Cover seam armholes, cuffs and hem | Self-fabric welt pockets | YKK Metal (Antique Silver) Full Zip | Kissing (covered) zip for full cross body decoration | Headphones access



SWEAT JACKETS - JACKETS

BEST
SELLER



promodoro®



E5290 | 5290

Men's Jacket Stand-Up Collar

100% Cotton

S, M, L, XL, XXL, 3XL, 4XL, 5XL

320 g/m²

Promodoro

BLACK	FIRE RED	NAVY	ROYAL
SPORTS GREY (HEATHER)	STEEL GREY (SOLID)	WHITE	

Molton brushed | Elastane sleeve cuffs and waistband | Stand collar | 2 x side zipped pockets | Concealed metal zip, in conversion to non-concealed zip; Black, Navy and Sports Grey new version | Narrow cut | Combed cotton



JHK
T-SHIRT



JHK401 | SWRAFUZIP

Full Zip Sweatshirt

65% Polyester / 35% Cotton (Grey Melange: 61% Cotton / 31% Polyester / 8% Viscose)

S, M, L, XL, XXL

290 g/m²

JHK

BLACK	CARDINAL	CHARCOAL	DENIM
GREY MELANGE	KHAKI	NAVY	RED
WHITE			

2x1 rib with elastane in cuffs and waistband | Kissing zipper | Hand pockets



daiber



JN046 | JN046

Men's Jacket

80% Cotton / 20% Polyester

S, M, L, XL, XXL, 3XL

300 g/m²

James&Nicholson

BLACK	GREY HEATHER	NAVY	RED
ROYAL	WHITE		

Jacket made of shape-retaining fleece | Combed, ring-spun cotton | Twin needle stitching features | Side zipped pockets | Cuffs with elastane | 3-threaded sweat quality | Brushed lining | Washable at 60 °C



ROLY®



RY6439 | CQ6439

Sweatjacket Ulan

50% Cotton / 50% Polyester (Heather Grey: 55% Cotton / 40% Polyester / 5% Viscose)

S, M, L, XL, XXL, 3XL

280 g/m²

Roly

BLACK 02	BOTTLE GREEN 56	GARNET RED 57	HEATHER GREY 58
NAVY BLUE 55	RED 60	ROYAL BLUE 05	WHITE 01

Zip hoodie with stand-up collar and matching zip and matching inner collar with reinforced concealed seams | 1x1 ribbed knit on the cuffs and hem | Tear-out label



B&C

BE INSPIRED



BCWM646 | WM646 Men's Sweat Jacket Spider

80% Cotton / 20% Polyester

S, M, L, XL, XXL, 3XL

280 g/m²

B&C BE INSPIRED

BLACK

NAVY

Ring-spun combed cotton/recycled Polyester | Full length metal zip | High collar | Collar, cuffs and bottom hem in 2x2 rib with elastane | Seams finished with flatlock topstitching | 2 lateral pockets | Lateral panels | By buying this product from B&C you're supporting responsible cotton production through Better Cotton*. B&C, sourcing 100% More Sustainable fibres for all cotton-based products. *This product is sourced via a system of mass balance and therefore may not contain Better Cotton



promodoro



E5295 | 5295 Women's Jacket Stand-Up Collar

100% Cotton

XS, S, M, L, XL, XXL, 3XL

320 g/m²

Promodoro

BLACK

FIRE RED

NAVY

ROYAL

SPORTS GREY (HEATHER)

STEEL GREY (SOLID)

WHITE

Molton brushed | Elastane sleeve cuffs and waistband | Stand collar | 2 x side zipped pockets | Full-length concealed zip, in conversion to non-concealed zip; Black, Navy and Sports Grey new version | Slightly fitted | Combed cotton



BY015 | BY015 **Sweat College Jacket**

65% Cotton / 35% Polyester

S, M, L, XL, XXL, 3XL, 4XL, 5XL

300 g/m²

Build Your Brand

S, M, L, XL, XXL, 3XL, 4XL, 5XL

BLACK/RED **BLACK/WHITE**

S, L, XL, XXL, 3XL, 4XL, 5XL

HEATHER GREY/WHITE

Inside brushed sweat fabric | Neutral size label without branding, neck print possible | Two pockets on the front | Set-in sleeve | Striped rib cuffs at the collar, hem and sleeve openings | Neck half-moon | Neck tape | Metal press-buttons in contrast



BY027 | BY027 **Ladies' Sweat College Jacket**

65% Cotton / 35% Polyester

XS, S, M, L, XL

300 g/m²

Build Your Brand

XS, S, M, L, XL

BLACK/WHITE

XS, XL

HEATHER GREY/WHITE

S, XL

BLACK/HEATHER GREY

Inside brushed sweat fabric | Neutral size label without branding, neck print possible | Two pockets on the front | Set-in sleeve | Striped rib cuffs at the collar, hem and sleeve openings | Neck half-moon | Neck tape | Metal press-buttons in contrast



BEST SELLER

Just Hoods
AWD15



JH043 | JH043 **Varsity Jacket**

70% Cotton / 30% Polyester (Charcoal (Heather): 52% Cotton / 48% Polyester), (Heather Grey: 65% Cotton / 35% Polyester)

XS, S, M, L, XL, XXL, 3XL

330 g/m²

Just Hoods

XS, S, M, L, XL, XXL, 3XL

BURGUNDY/HEATHER GREY **FIRE RED/WHITE** **JET BLACK/FIRE RED**

JET BLACK/SUN YELLOW **JET BLACK/WHITE** **OXFORD NAVY/WHITE**

XS, S, M, L, XL, XXL

HEATHER GREY/WHITE **HOT PINK/WHITE** **JET BLACK/CHARCOAL (HEATHER)**

JET BLACK/HEATHER GREY **JET BLACK/HOT PINK** **KELLY GREEN/WHITE**

OXFORD NAVY/HEATHER GREY **PURPLE/WHITE** **ROYAL BLUE/WHITE**

Ringspun Cotton | Standard fit | Contrast sleeves | Knitted collar, cuffs and waistband with stripe details | Contrast Press – stud closure | Welt contrast pockets | Brushed inner fleece | Taped back neck | Hanging loop at back neck | 100% cotton faced fabric | Tear away label



BEST SELLER

BUILD YOUR BRAND BASIC

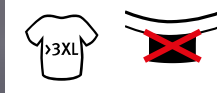

BYBB004 | BB004 **Basic College Jacket**

80% Cotton / 20% Polyester

XS, S, M, L, XL, XXL, 3XL, 4XL, 5XL

330 g/m²

Build Your Brand Basic

BLACK/HEATHER GREY **BLACK/WHITE** **HEATHER GREY/WHITE**

NAVY/WHITE

College style | Ribbed collar | Regular fit | Rib-knit elements on sleeves and hem | Full-length button placket with metallic buttons | Welt pockets for a sophisticated look | One size label only – for easy rebranding

NEW

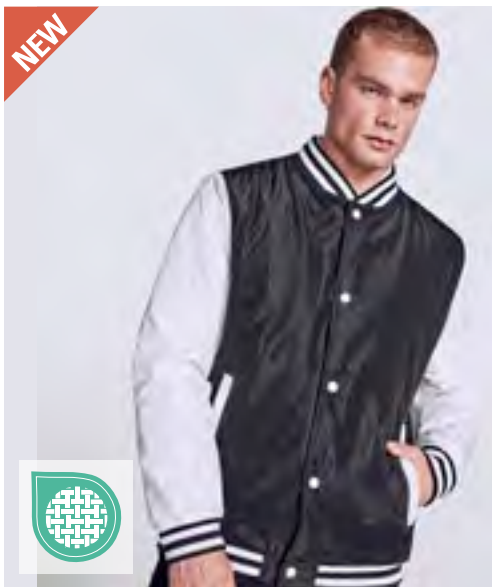
ROLY
RY6440 | CQ6440 **California Varsity Jacket**

100% Polyester

XS, S, M, L, XL, XXL, 3XL220 g/m²

Roly

BLACK 02/WHITE 01	BOTTLE GREEN 56/WHITE 01	COBALT BLUE 201/GOLDEN YELLOW 96
GARNET RED 57/WHITE 01	NAVY BLUE 55/WHITE 01	RED 60/WHITE 01
ROYAL BLUE 05/WHITE 01		

Lightly lined unisex jacket, two-tone | Neck, cuffs and hem made from 1x1 rib stitch with two contrasting lines | Zip up side pockets | Padded interior | Press studs with contrasting plastic surface | Inner finishing pocket

INDEPENDENT
TRADING COMPANY

NP351 | IND45UVZ **Unisex Heavyweight Varsity Zip Hood**

80% Cotton / 20% Polyester (Charcoal Heather: 55% Cotton / 45% Polyester)

XS, S, M, L, XL, XXL, 3XL330 g/m²

Independent

XS, S, M, L, XL, XXL, 3XL

BLACK/GUNMETAL HEATHER	CARDINAL/GUNMETAL HEATHER	CHARCOAL HEATHER/BLACK
GUNMETAL HEATHER/CHARCOAL HEATH		

XS, S, XL, XXL, 3XL

CLASSIC NAVY/GUNMETAL HEATHER

Cotton/polyester blend fleece | 30 singles cotton/polyester blend face yarn | Fleece lined hood | Split stitch double needle sewing on all seams | Twill neck tape | 1x1 jacquard ribbing at cuffs and waistband | Gunmetal eyelets | YKK nylon zipper | Slim unisex fit | American sizes, item is a very large fit

NEW

**NEW MORNING
STUDIOS**

NM021 | NM021 **College Jacket**

70% Cotton / 30% Polyester

XXS, XS, S, M, L, XL, XXL, 3XL, 4XL, 5XL

New Morning Studios

BLACK

Unisex | Button fastening | Stand-up collar | Regular fit

**BUILD YOUR
BRAND**

BY242 | BY242 **Men's Heavy Tonal College Jacket**

100% Cotton

XS, S, M, L, XL, XXL, 3XL, 4XL, 5XL460 g/m²

Build Your Brand

BLACK

Button panel | Ribbed stand-up collar | Side pocket | Wide cuffs at sleeves and hem | Regular fit | Heavyweight Cotton

3



L745 228

Jumpers, Cardigans & Fleece

JUMPERS & CARDIGANS	221
FLEECE	223

EA060 | EA060

Arenal Sustainable Sweater

70% Cotton / 30% Polyester
XS, S, M, L, XL, XXL
227 g/m²

Ecologie

BLACK CHARCOAL HEATHER GREY
NAVY

EA080 | EA080

Iguazu Sustainable Knitted Hoodie

70% Cotton / 30% Polyester
XS, S, M, L, XL, XXL
440 g/m²

Ecologie

CHARCOAL/BLACK HEATHER GREY/CHARCOAL
NAVY/HEATHER GREY

EA062 | EA062

Taroko Sustainable Sweater

70% Cotton / 30% Polyester
XS, S, M, L, XL, XXL
440 g/m²

Ecologie

BLACK NAVY

Recycled pre-consumer Cotton / recycled Polyester | Fine gauge knit | Rolled collar, cuffs and hem | Size label only | All labels made out of recycled Polyester | Set in sleeves | Standard fit

Recycled pre-consumer Cotton / recycled Polyester | Two tone colour effect (marl effect) | Hood with drawcord | Tuck stitch knit | Size label only | All labels made out of recycled Polyester | Ribbed cuffs and hem | Set in sleeves | Standard fit

Recycled pre-consumer Cotton / recycled Polyester | Crew neck | Ribbed cuffs and collar | Seed stitch | Size label only | All labels made out of recycled Polyester | Set in sleeves | Standard fit

S9080 | ST9080

Knit Long Sleeve Sweater

58% Polyester / 37% Viscose / 5% Elastane
S, M, L, XL, XXL
210 g/m²

Stedman®

DARK GREY MELANGE LIGHT GREY MELANGE MARINA BLUE MELANGE

S9180 | ST9180

Knit Long Sleeve Sweater Women

58% Polyester / 37% Viscose / 5% Elastane
S, M, L, XL
210 g/m²

Stedman®

DARK GREY MELANGE LIGHT GREY MELANGE MARINA BLUE MELANGE

Classy long sleeve pullover for men, made of very soft polyester-viscose-elastane-blend | Brushed outside | Slim self-fabric collar | Neck tape | Side seams | Small size label in the collar | Care label in side seam

Classy long sleeve pullover for women, made of very soft polyester-viscose-elastane-blend | Brushed outside | Slim self-fabric collar | Neck tape | Side seams | Small size label in the collar | Care label in side seam

JUMPERS & CARDIGANS



ASQUITH & FOX®

AQ042 | AQ042 **Men's Cotton Blend V Neck Sweater**
87% Cotton / 11% Nylon / 2% Elastane
S, M, L, XL, XXL, 3XL

Asquith & Fox

- BLACK
- CHARCOAL
- FRENCH NAVY

V-neck | A patch on the underside reverse neck gives a stylish contrast effect | Decorative tuck stitching | Ribbed knit on the neckline, cuffs and hem



ASQUITH & FOX®

AQ048 | AQ048 **Men's Cotton Blend 1/4 Zip Sweater**
87% Cotton / 11% Nylon / 2% Elastane
S, M, L, XL, XXL, 3XL

Asquith & Fox

- BLACK
- CHARCOAL
- FRENCH NAVY

Modern silhouette | Cotton blend | 1/4 zip

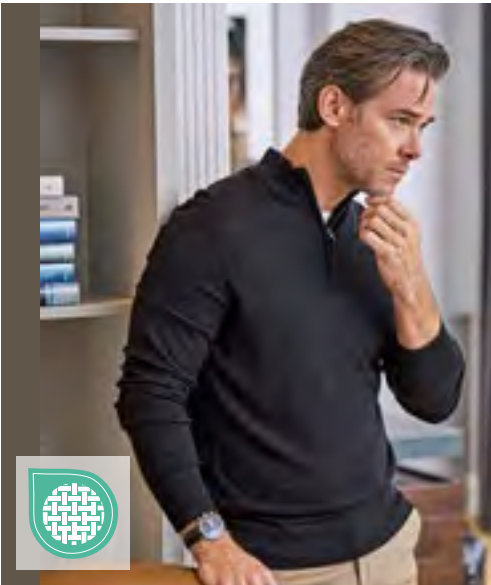

TEE JAYS®



TJ6010N | 6010 **Men's Half Zip**
50% Wool / 50% Acrylic
S, M, L, XL, XXL, 3XL

Tee Jays

- BLACK
- GREY MELANGE
- NAVY

Quality Italian merino/polyacrylic yarn | Half zip | Tailored fit | Knitted rib at hem and cuff | SBS zipper



EA061 | EA061 **Wakhan 1/4 Zip Sustainable Sweater**
70% Cotton / 30% Polyester
XS, S, M, L, XL, XXL
340 g/m²

Ecologie

- BLACK
- CHARCOAL
- HEATHER GREY
- NAVY

Recycled pre-consumer Cotton / recycled Polyester | 1/4 zip at neck | Size label only | All labels made out of recycled Polyester | Ribbed collar and cuffs | Set in sleeves | Standard fit

BEST
SELLER

Result®

**RT33A** | R033X **Polartherm™ Top**

100% Polyester

XS, S, M, L, XL, XXL, 3XL

330 g/m²

Result

XS, S, M, L, XL, XXL, 3XL

BLACK NAVY

XS, S, M, L, XL, XXL

FOREST OXFORD GREY

S, M, L, XL, XXL

RED ROYAL

Anti-Pilling | Casual cut / Stretchy fit | 1/4 front zip fastening | 2 side pockets with fleece lining | Elasticated cuffs and adjustable shockcord hem | Unlined

BEST
SELLERSOL'S
the fair spirit**L740** | 56000 **Half-Zip Fleece Ness**

100% Polyester

S, M, L, XL, XXL, 3XL, 4XL, 5XL

300 g/m²

SOL'S

S, M, L, XL, XXL, 3XL, 4XL, 5XL

BLACK NAVY

S, M, L, XL, XXL, 3XL

CHARCOAL GREY (SOLID) FIR GREEN RED ROYAL BLUE 241

Tone-to-tone injected zip | High collar | Elasticated cuffs | Elasticated drawstring at bottom

NEW



GILDAN®

**GSF008** | SF008 **Softstyle® Midweight Adult Fleece 1/4 Zip Sweatshirt**

80% Cotton / 20% Polyester (Sport Grey: 75% Cotton / 25% Polyester)

S, M, L, XL, XXL, 3XL

285 g/m²

Gildan

BLACK	CHARCOAL (SOLID)	MAROON
MILITARY GREEN	NAVY	OFF WHITE
ROYAL	SAND	SPORT GREY (HEATHER)
STONE BLUE		

Cozy, brushed partially recycled interior | 100% ring spun cotton face | 1x1 rib with Elastane | Varsity collar | Cuffs and bottom band for enhanced stretch and recovery | Reverse coil colour-matched locking zipper | Classic fit, tubular body | High-performing recycled tear-away label



FLEECE - HALF-ZIP



REGATTA
PROFESSIONAL



RG549 | TRF549 **Micro Zip Neck**

100% Polyester

S, M, L, XL, XXL, 3XL, 4XL

170 g/m²

Regatta Professional

BLACK	BOTTLE GREEN	CLASSIC RED	DARK NAVY
ROYAL BLUE	SEAL GREY (SOLID)		

Fleece cuffs | 170 series Microfleece | Layer Lite FabricTechnology | Quick drying
| Easy care | Half zip style



RUSSELL



Z8740 | R-874M-0 **Adults' 1/4 Zip Outdoor Fleece**

100% Polyester

XS, S, M, L, XL, XXL

320 g/m²

Russell

BLACK	BOTTLE GREEN	BRIGHT ROYAL	BURGUNDY
CLASSIC RED	CONVOY GREY (SOLID)	FRENCH NAVY	

Very smooth surface | Cadet collar | Anti-pilling fleece | Drawcord in hem | Modular cut for best fit | Side pockets with inside-out zips for a better look | The dense and compact fleece material ensures minimum heat loss



B&C
COLLECTION



BCFU704 | FU704 **Unisex Fleece Highlander+**

100% Polyester

XS, S, M, L, XL, XXL, 3XL

300 g/m²

B&C COLLECTION

XS, S, M, L, XL, XXL, 3XL

BLACK	NAVY	RED
XS, S, M, L, XL, XXL		
CHARCOAL (SOLID)		

100% polyester anti-pilling micro-fleece | Tone-on-tone 1/4 zip opening with zip pull | 2 side pockets in interlock fabric | Open hem with elasticated cord, stopper & easy to pull rings | B&C Collection is member of the Fair Wear Foundation



daiber



JN043 | JN043 **Half-Zip Fleece**

100% Polyester

S, M, L, XL, XXL

300 g/m²

James&Nicholson

BLACK	BROWN	DARK GREY (SOLID)	NAVY
ORANGE	RED	ROYAL	WHITE

Heavy quality fleece | Easy-care anti-pilling fleece | Cadet collar | Double needle stitching at armholes and shoulders | Drawstring with stoppers on waistband | Elasticized cuffs



REGATTA
PROFESSIONAL



RG510 | TRA510 **Thor Overhead Fleece**

100% Polyester
S, M, L, XL, XXL, 3XL
250 g/m²

Regatta Professional

BLACK DARK NAVY

250 series anti-pill symmetry fleece | 2 zipped lower pockets | Fleece cuffs | Adjustable shockcord hem | Quick drying | Easy care



STEDMAN.



S5020 | ST5020 **Fleece Half-Zip**

100% Polyester
S, M, L, XL, XXL
170 g/m²

Stedman®

BLACK OPAL GREY STEEL (SOLID) SCARLET RED

Warm and soft with great heat-insulating properties | Micro fleece with anti-pilling treatment | Breathable | Brushed outside | Half-moon back yoke | Adjustable hem | Stand collar | Tone-on-tone half zip with storm flap | Polyester twill neck tape | Side seams | Washable up to 40 °C | Normal fit



Result
core
VALUE

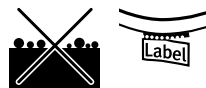

RT112X | R112X **Microfleece Top**

100% Polyester
XS, S, M, L, XL, XXL, 3XL
200 g/m²

Result Core

BLACK CHARCOAL NAVY RED

Covered taped neck seam | Super soft | Super stretch fit | Twin needle hem | Flat lock stitch | 1/4 zip | Open cuff | Anti pill finish | Lightweight



GENUINE
recycled
by Result



RT905 | R905X **Recycled Microfleece Top**

100% Polyester
S, M, L, XL, XXL, 3XL
165 g/m²

Result Genuine Recycled

BLACK FOREST GREEN GREY NAVY RED

100% Recycled Polyester | Breathable | YKK NATULON® Eco-Friendly 1/4 zip | Soft bound elasticised cuffs & hem | Decorative body stitching | Made from highest quality PERPETUAL© sustainable yarns using 100% post-consumer PET recycled plastic bottles | Compact dense knit for good heat retention, quick dry and moisture wicking | Easy wash | Hang loop | PFC-free | End of life recyclable | Ready to brand | Polybag is biodegradable | Made out of 20 (1 litre) plastic bottles

FLEECE - JACKETS



B&C
COLLECTION



BCFG001 | FG001 **#Reset Polar Fleece**

100% Polyester

XS, S, M, L, XL, XXL, 3XL, 4XL

240 g/m²

B&C COLLECTION

XS, S, M, L, XL, XXL, 3XL, 4XL

BLACK DARK GREY (SOLID) NAVY

XS, S, M, L, XL, XXL, 3XL

RED WHITE

Gender Neutral | 100% Recycled polyester, Micro Polar Fleece (144 filaments) | Supersoft | Lightweight | Bound cuff and hem for wind protection | Chin protector | Quick drying | 2 front pockets with zips | Convenient hanging hook for easy storage | No Label | Anti-pilling



B&C
COLLECTION



BCFU703 | FU703 **Unisex Fleece Icewalker+**

100% Polyester

XS, S, M, L, XL, XXL, 3XL

300 g/m²

B&C COLLECTION

XS, S, M, L, XL, XXL, 3XL

BLACK NAVY RED

XS, S, M, L, XL, XXL

CHARCOAL (SOLID)

100% polyester anti-pilling micro-fleece | Tone-on-tone full zip opening with zip pull | 2 front pockets with zips | Open hem with elasticated cord with 2 stoppers and easy to pull rings | B&C Collection is member of the Fair Wear Foundation



B&C
COLLECTION



BCFUI50 | FUI50 **Microfleece-Duo ID.501**

100% Polyester

XS, S, M, L, XL, XXL, 3XL, 4XL

280 g/m²

B&C COLLECTION

XS, S, M, L, XL, XXL, 3XL, 4XL

BLACK DARK GREY (SOLID) FOREST GREEN NAVY

RED ROYAL BLUE

XS, S, M, L, XL, XXL, 3XL

ATOLL PUMPKIN ORANGE WHITE

100% polyester anti-pilling micro-fleece | Essential contemporary look | Tone-on-tone full zip opening with zip pull | Neck tape | 2 front pockets with zips and zip pulls | Open hem | B&C Collection is member of the Fair Wear Foundation



B&C
COLLECTION



BCFWI51 | FWI51 **Women's Microfleece-Duo ID.501**

100% Polyester

XS, S, M, L, XL, XXL, 3XL

280 g/m²

B&C COLLECTION

XS, S, M, L, XL, XXL, 3XL

BLACK DARK GREY (SOLID) FOREST GREEN NAVY

RED ROYAL BLUE

XS, S, M, L, XL, XXL

ATOLL PUMPKIN ORANGE WHITE

100% polyester anti-pilling micro-fleece | Feminine cut | Essential contemporary look | Tone-on-tone full zip opening with zip pull | Neck tape | 2 front pockets with zips and zip pulls | Open hem | B&C Collection is member of the Fair Wear Foundation



TJ9160 | 9160 **Men's Active Fleece**
100% Polyester
S, M, L, XL, XXL, 3XL
170 g/m²
Tee Jays

BLACK	DARK GREY (SOLID)
-------	-------------------

Anti peeling micro fleece | Laser cut storm flap | Two side pockets | Shaped fit | SBS zippers



RG570 | TRF570 **Classic Fleece**
100% Polyester
S, M, L, XL, XXL, 3XL, 4XL
250 g/m²
Regatta Professional

BLACK	NAVY	SEAL GREY (SOLID)
-------	------	-------------------

250 series symmetry fleece | 2 side brushed, 1 side anti pill | 2 zipped lower pockets | Adjustable shockcord hem | Fleece cuffs | Quick drying | Easy care



Z8700 | R-870M-0 **Men's Full Zip Outdoor Fleece**
100% Polyester
XS, S, M, L, XL, XXL, 3XL, 4XL
320 g/m²
Russell

BLACK	BOTTLE GREEN	BRIGHT ROYAL
BURGUNDY	CLASSIC RED	CONVOY GREY (SOLID)
FRENCH NAVY		

The dense and compact fleece material ensures minimum heat loss | Very smooth surface | Cadet collar | Drawcord in hem | Modular cut for best fit | Anti-pilling fleece | Side pockets with inside-out zips for a better look

Z8700F | R-870F-0 **Ladies' Full Zip Outdoor Fleece**
100% Polyester
XS, S, M, L, XL, XXL
320 g/m²
Russell

BLACK	BOTTLE GREEN	BRIGHT ROYAL
BURGUNDY	CLASSIC RED	CONVOY GREY (SOLID)
FRENCH NAVY		

The dense and compact fleece material ensures minimum heat loss | Very smooth surface | Cadet collar | Drawcord in hem | Modular cut for best fit | Anti-pilling fleece | Side pockets with inside-out zips for a better look

FLEECE - JACKETS

SOL'S
the fair spirit

**BEST
SELLER**



L745 | 54500

Women's Fleece Jacket North

100% Polyester

S, M, L, XL, XXL

300 g/m²

SOL'S

AQUA	BLACK	BURGUNDY	CHARCOAL GREY (SOLID)
DARK CHOCOLATE	DARK PURPLE	FIR GREEN	GREY MELANGE
LIME	NAVY	ORANGE	RED
ROPE	ROYAL BLUE 241	WHITE	

2 zipped pockets with flap | Anti-pilling | Elasticated cuffs | Tone-to-tone injected zip | Short cut | High lined collar and back half moon yoke | Reinforcing tape at neck | Elasticated drawstring at bottom

L742 | 55000

Fleecejacket North

100% Polyester

XS, S, M, L, XL, XXL, 3XL, 4XL, 5XL

300 g/m²

SOL'S

AQUA	ARMY	BLACK	BURGUNDY
CHARCOAL GREY (SOLID)	DARK CHOCOLATE	DARK PURPLE	FIR GREEN
GREY MELANGE	LIME	NAVY	ORANGE
RED	ROPE	ROYAL BLUE 241	WHITE

2 zipped flapped pockets | Anti-pilling | Elasticated cuffs | Tone-to-tone injected zip | Lined high collar | Semicircular at back | Elasticated drawstring at bottom



SOL'S
the fair spirit



L02093 | 02093 Men's Plain Fleece Jacket Norman

100% Polyester
S, M, L, XL, XXL, 3XL, 4XL, 5XL
220 g/m²

SOL'S

BLACK CHARCOAL GREY (SOLID) NAVY RED

High zip collar | 2 zip pockets | Tear Away Label



SOL'S
the fair spirit



L827 | 00586 Men's Micro Fleece Zipped Jacket Nova

100% Polyester
S, M, L, XL, XXL, 3XL
200 g/m²

SOL'S

NEON GREEN

Short cut | Anti-pilling | 100% mesh polyester pockets lining | Front zipped opening + 2 zipped side pockets | Armholes with flatlock stitches and princess-line cut | Cuffs finishing |



daiber



JN781 | JN781 Ladies' Fleece Jacket

100% Polyester
XS, S, M, L, XL, XXL, 3XL
280 g/m²

James&Nicholson

BLACK	BROWN	DARK GREEN
DARK GREY (SOLID)	LIME GREEN	NAVY
RED	ROYAL	TURQUOISE
WHITE		

Fleece jacket with stand-up collar in classic design | Easy-care anti-pilling microfleece | 2 side pockets with zip fastening | Tear off!® - Label | Slightly fitted

JN782 | JN782 Men's Fleece Jacket

100% Polyester
S, M, L, XL, XXL, 3XL, 4XL
280 g/m²

James&Nicholson

BLACK	BROWN	DARK GREEN
DARK GREY (SOLID)	LIME GREEN	NAVY
RED	ROYAL	TURQUOISE
WHITE		

Fleece jacket with stand-up collar in classic design | Easy-care anti-pilling microfleece | 2 side pockets with zip fastening | Tear off!® - Label

FLEECE - JACKETS



L04042 | 04042 **Unisex Sherpa Jacket Fury**
100% Polyester, Taslon inserts: 100% Polyamide
XS, S, M, L, XL, XXL, 3XL
440 g/m² SOL'S

ARMY/DARK ARMY	CARBON GREY/BLACK	SHEAR BEIGE/BEIGE
----------------	-------------------	-------------------

70% recycled polyester / 30% polyester, Polar fleece lining: 100% polyester and taslon inserts 100% polyamide | Sherpa 440 | Main fastening and side pockets with contrasting nylon inverted zip | Contrasting taslon breast pocket with nylon inverted zip | Contrasting taslon taped bias on the cuffs and hem | Black zip puller with reflective details | Hem with elastic drawcords and contrasting tips | Comfortable cut | Slightly dipped at the back



BEST SELLER
RG532 | TRF532 **Thor III Fleece Jacket**
100% Polyester
XXS, XS, S, M, L, XL, XXL, 3XL, 4XL, 5XL
280 g/m² Regatta Professional

XXS, XS, S, M, L, XL, XXL, 3XL, 4XL, 5XL, 6XL			
BLACK	DARK NAVY		
XS, S, M, L, XL, XXL, 3XL, 4XL, 5XL			
BORDEAUX	BOTTLE GREEN	CLASSIC RED	ROYAL BLUE
SEAL GREY (SOLID)			

280 series anti-pill symmetry fleece | Adjustable shockcord hem | Fleece cuffs | 2 zipped lower pockets | Quick drying | Easy Care



BEST SELLER
RT114X | R114X **Micro Fleece Jacket**
100% Polyester
XS, S, M, L, XL, XXL, 3XL
200 g/m² Result Core

BLACK	CHARCOAL	FOREST	NAVY
ORANGE	RED	ROYAL	WHITE

Extremely lightweight | Anti-pill fleece polyester | 2 side pockets | Wash/Dry in minutes | Full front zip fastening



BEST SELLER
RT220X | R220M **Mens Norse Outdoor Fleece Jacket**
100% Polyester
XS, S, M, L, XL, XXL, 3XL
280 g/m² Result Core

XS, S, M, L, XL, XXL, 3XL			
BLACK	NAVY	PURPLE	
S, M, L, XL, XXL, 3XL			
ELECTRIC BLUE	FLAME RED	PURE GREY	VIVID GREEN

Zip closing side pocket | Adjustable hem shock cord | Luxurious soft feel fabric | Full front zip fastening | Side hem drawcord size adjuster | Double stitch detailing | Bound Cuff Edge



RT903 | R903X **Recycled Fleece Polarthermic Jacket**

100% Polyester

XS, S, M, L, XL, XXL, 3XL, 4XL

280 g/m²

Result Genuine Recycled

BLACK	FOREST GREEN	GREY	NAVY
WHITE			

100% Recycled Polyester | Breathable | YKK NATULON® Eco-friendly zip front and pockets | Soft bound elasticised hem and cuffs | Fleece lined pockets | Decorative body stitching | Hang loop | Made from highest quality PERPETUAL® sustainable yarns using 100% post-consumer PET recycled plastic bottles | Compact dense knit for good heat retention, quick dry and moisture wicking | PFC-free | End of life recyclable | Ready to brand | Polybag is biodegradable | Made out of 35 (1 litre) plastic bottles



RT907 | R907X **Recycled Microfleece Jacket**

100% Polyester

XS, S, M, L, XL, XXL, 3XL, 4XL

165 g/m²

Result Genuine Recycled

BLACK	FOREST GREEN	GREY	NAVY
WHITE			

100% Recycled Polyester | Breathable | YKK NATULON® Eco-Friendly front zip | Soft bound elasticised cuffs & hem | Decorative body stitching | Easy wash, quick dry | Side pockets | Hang loop | PFC-free | Made from highest quality PERPETUAL® sustainable yarns using 100% post-consumer PET recycled plastic bottles | End of life recyclable | Ready to brand | Polybag is biodegradable | Made out of 20 (1 litre) plastic bottles



RY1195 | SM1195 **Men's Luciane Microfleece Jacket**

100% Polyester

S, M, L, XL, XXL, 3XL

300 g/m²

Roly

BLACK 02	GARNET RED 57	NAVY BLUE 55
----------	---------------	--------------

100% polyester microfleece, 300 g/m² | Microfleece jacket for sporty leisurewear with high collar | Contrasting colours on the collar and cuffs, as well as the full zip and zips on the side and sleeve pockets | Decorative stitching on the sides and in the chest area | Elbow pads made of the same material | Tear-out label



RY6413 | CQ6413 **Women's Fleecejacket Artic**

100% Polyester

S, M, L, XL, XXL

300 g/m²

Roly

BLACK 02	BOTTLE GREEN 56	GARNET RED 57	LEAD 23
NAVY BLUE 55	PINE GREEN 159	PURPLE 71	RED 60
ROSETTE 78	ROYAL BLUE 05	SAND 07	WHITE 01

Women's fleece jacket with high collar and colour-matching neck tape | Colour-matching zip | With puller in jacket material | Elasticated cuffs | Elastic drawstring with stopper in the hem | Tear-out label

FLEECE - JACKETS



HONESTLY
MADE
REGATTA
PROFESSIONAL



RG6180 | TRF618 **Honestly Made Recycled Full Zip Fleece Jacket**

100% Polyester
S, M, L, XL, XXL, 3XL
280 g/m²

Regatta Honestly Made

BLACK NAVY

100% Recycled Anti-pill Symmetry fleece fabric | Quick drying | Easy care | Super soft handle | 1 Zipped Chest pocket | 2 zipped lower pockets



HONESTLY
MADE
REGATTA
PROFESSIONAL



RG6220 | TRF622 **Honestly Made Recycled Full Zip Microfleece**

100% Polyester
XS, S, M, L, XL, XXL, 3XL
210 g/m²

Regatta Honestly Made

BLACK NAVY

100% Recycled Anti-pill Symmetry fleece fabric | Quick drying and easy care | Super soft handle | 2 zipped lower pockets | Made from at least 15 plastic bottles



STEDMAN®

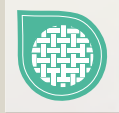

S5460 | ST5460 **Lux Hooded Knitfleece Jacket**

100% Polyester
S, M, L, XL, XXL, 3XL
280 g/m²

Stedman®

BLACK OPAL HEATHER BLUE MIDNIGHT HEATHER LIGHT GREY HEATHER SCARLET RED HEATHER

Warm and stretchy fleece jacket with hood | With high-quality, hidden SBS zip fastening | Three piece hood | With elasticated cuffs for a perfect fit



STEDMAN®



S5560 | ST5560 **Lux Hooded Knitfleece Jacket Women**

100% Polyester
XS, S, M, L, XL, XXL
280 g/m²

Stedman®

BLACK OPAL HEATHER BLUE MIDNIGHT HEATHER LIGHT GREY HEATHER SCARLET RED HEATHER

Warm and stretchy fleece jacket with hood | With high-quality, hidden SBS zip fastening | Three piece hood | With elasticated cuffs for a perfect fit



RT36A | R036X **Polartherm™ Jacket**

100% Polyester
XS, S, M, L, XL, XXL, 3XL
330 g/m²

Result

XS, S, M, L, XL, XXL, 3XL

BLACK NAVY

XS, S, M, L, XL, XXL

BURGUNDY	FOREST	NATURAL	ORANGE
OXFORD GREY	RED	ROYAL	WHITE

100% Polyester heavy fleece | Anti-pilling | Athletic cut / Stretchy fit | Full front zip fastening | 2 Large front pockets with stitched outline feature | Elasticated cuffs | Adjustable shockcord hem



E7971 | 7971 **Men's Double Fleece Jacket**

100% Polyester
S, M, L, XL, XXL, 3XL, 4XL, 5XL
320 g/m²

Promodoro

BLACK/LIGHT GREY (SOLID)	GRAPHITE (SOLID)/LIGHT GREY (SOLID)	LIGHT GREY (SOLID)/BLACK
NAVY/LIGHT GREY (SOLID)	RED/LIGHT GREY (SOLID)	TURQUOISE/LIGHT GREY (SOLID)

Elastane sleeve cuffs | Contrasted colour inside | Anti-pilling gear | Slide-in pockets with ornamental seam | Jacket with stand-up collar



E7985 | 7985 **Women's Double Fleece Jacket**

100% Polyester
XS, S, M, L, XL, XXL, 3XL
320 g/m²

Promodoro

BLACK/LIGHT GREY (SOLID)	GRAPHITE (SOLID)/LIGHT GREY (SOLID)	LIGHT GREY (SOLID)/BLACK
NAVY/LIGHT GREY (SOLID)	RED/LIGHT GREY (SOLID)	TURQUOISE/LIGHT GREY (SOLID)

Elastane sleeve cuffs | Contrasted colour inside | Anti-pilling gear | Slide-in pockets with ornamental seam | Stand collar | Full-length concealed zip



E7910 | 7910 **Men's Fleece Jacket C+**

100% Polyester
S, M, L, XL, XXL, 3XL, 4XL, 5XL
200 g/m²

Promodoro

BLACK	FIRE RED	NAVY	ORANGE
STEEL GREY (SOLID)			

Stand collar | Full length zip | Hand pockets | Fixing for outer jacket | Neutral size label | Anti-pilling gear | Microfleece | Jacket concept 6 in 1 | Combinable with outer jacket E7548

FLEECE - JACKETS



E7961 | 7961 **Men's Double Fleece Jacket**

100% Polyester

S, M, L, XL, XXL, 3XL, 4XL, 5XL

320 g/m²

Promodoro

BLACK/BLACK	CHARCOAL (SOLID)/GREY (SOLID)	NAVY/AQUA
NAVY/NAVY	ROYAL/STEEL GRAY	STEEL GRAY
WHITE/NEW LIGHT GREY (SOLID)		

Anti-pilling fabric on both sides | Stand collar | Full-length concealed zip | 2 x side zipped pockets | Elasticated cuffs on sleeves | Contrasted colour inside



JHK800 | FLRA300 **Men's Fleece Jacket**

100% Polyester

XS, S, M, L, XL, XXL

300 g/m²

JHK

AQUA	BLACK	BURGUNDY	FOREST GREEN
GRAPHITE	GREY MELANGE	KELLY GREEN	LIME
NAVY	OFF WHITE	ORANGE	PURPLE
RED	ROYAL BLUE	SAND	SKY

Polar fleece | Drawstring with stoppers | Micro fleece with anti-pill finish | Full zip | Hand pockets | Elastic cuffs



JN044 | JN044 **Full-Zip Fleece**

100% Polyester

S, M, L, XL, XXL, 3XL, 4XL

300 g/m²

James&Nicholson

BLACK	BROWN	DARK GREEN	DARK GREY (SOLID)
LIME GREEN	NAVY	ORANGE	RED
ROYAL	WHITE		

Heavy quality fleece | Easy-care anti-pilling fleece | Cadet collar | Double needle stitching at armholes and shoulders | Drawstring with stoppers on waistband | Elasticized cuffs | Two side zipped pockets



L03823 | 03823 **Men's Factor Zipped Fleece Jacket**

100% Polyester

S, M, L, XL, XXL, 3XL, 4XL, 5XL

280 g/m²

SOL'S

BLACK	CHARCOAL GREY (SOLID)	FOREST GREEN	NAVY
ORANGE	RED	ROPE	ROYAL BLUE 241

100% recycled Polyester | Sustainable fabric | Polar fleece 280 | Stretch | Zipped side pockets and main opening with zip pull | Reinforcement band on collar | Elastic bias at cuffs and hem | Tear-Away label



RT220F | R220F **Womens Norse Outdoor Fleece Jacket**

100% Polyester

XS (8/34), **S** (10/36), **M** (12/38), **L** (14/40), **XL** (16/42), **XXL** (18/44)

280 g/m²

Result Core

BLACK	ELECTRIC BLUE	FLAME RED	NAVY
PURE GREY	PURPLE	VIVID GREEN	

Full front zip | Two zip pockets | Bound Cuff Edge | Covered tape collar seam | Set in sleeves | Double stitched detailing | Fitted waist



S5030 | ST5030 **Fleece Jacket**

100% Polyester

S, **M**, **L**, **XL**, **XXL**, **3XL**

220 g/m²

Stedman®

S, **M**, **L**, **XL**, **XXL**, **3XL**

BLACK OPAL BLUE MIDNIGHT

S, **M**, **L**, **XL**, **XXL**

GREY STEEL (SOLID) SCARLET RED

Warm and soft with great heat-insulating properties | Micro fleece with anti-pilling treatment | Side panels | Stand collar | Both sides brushed | Tone-on-tone zip with storm flap | 2 pockets | Breathable | Elasticated band in hem | Polyester twill neck tape | Half-moon back yoke | Normal fit | Washable up to 40 °C



TJ9615 | 9615 **Men's Outdoor Fleece Jacket**

100% Polyester

S, **M**, **L**, **XL**, **XXL**, **3XL**

280 g/m²

Tee Jays

BLACK GREY MELANGE

Tailored fashion fit | Two large front pockets | Brushed inside | SBS zippers



E7700 | 7700 **Men's Knit Jacket Workwear**

100% Polyester

S, **M**, **L**, **XL**, **XXL**, **3XL**, **4XL**, **5XL**

300 g/m²

Promodoro

HEATHER GRAPHITE HEATHER GREY HEATHER ROYAL

Knitted fleece jacket with stand-up collar | Inside collar with neck band in contrasting colour | Side and sleeve insert in contrasting colour | Narrow hem and sleeve cuffs with elastic edging in contrasting colour | Full length zip | 2 side pockets with zip in contrasting colour on the front | Neutral size label on the side of the neck | Fashion fit | Knitted fleece brushed

FLEECE - JACKETS



E7720 | 7720 **Men's Knit Fleece Jacket C+**

100% Polyester

S, M, L, XL, XXL, 3XL, 4XL, 5XL

300 g/m²

Promodoro

HEATHER BLUE HEATHER GREY HEATHER RED

Knitted fleece jacket with stand-up collar | Contrasting neck tape | Continuous zip in contrasting colour | 2 side pockets on the front | Sleeve and hem cuff in self-fabric | Narrow cut | Fixing for outer jacket | Neutral size label | Fashion fit | Knitted fleece brushed | Jackets concept 6-in-1, can be combined with outer jacket E7548



JN1818 | JN1818 **Men's Structure Fleece Jacket**

100% Polyester

XS, S, M, L, XL, XXL, 3XL, 4XL, 5XL, 6XL

230 g/m²

James&Nicholson

BLACK MELANGE/BLACK/SILVER (SOL) CARBON MELANGE/BLACK/RED NAVY MELANGE/NAVY/ROYAL

80% recycled polyester | Easy-care knitted fleece jacket for work and leisure activities | Soft, warm, easy-care fabric in melange look | Outside: Smooth, textured look | Inside: Soft, fluffy and brushed | Two side pockets with concealed zip fastening, two inside pockets | Breast pocket made of woven fabric with contrasting zip | Contrast stitching | Stand collar | Covered zip along full length with chin protection | YKK zips



JN589 | JN589 **Men's Knitted Fleece Hoody**

100% Polyester

S, M, L, XL, XXL, 3XL

320 g/m²

James&Nicholson

BLUE MELANGE/BLACK DARK MELANGE/BLACK
DENIM MELANGE/BLACK LIGHT MELANGE/CARBON
RED MELANGE/BLACK

Hooded jacket made of knitted fleece in melange look | Smooth, warming, easy-care fabric | Outside knitted look, inside roughened, thus soft and fluffy | Slim-fit dividing seams | Attached hood | Contrasting cuffs | 2 pockets at the front



BEST SELLER



Men's Knitted Fleece Jacket

100% Polyester
S, M, L, XL, XXL, 3XL
280 g/m²

James&Nicholson

Colors: DARK GREY MELANGE/SILVER (SOLID), KIWI MELANGE/ROYAL, LIGHT GREY MELANGE/RED, ROYAL MELANGE/RED

BEST SELLER



Ladies' Knitted Fleece Jacket

100% Polyester
S, M, L, XL, XXL
280 g/m²

James&Nicholson

Colors: DARK GREY MELANGE/SILVER (SOLID), KIWI MELANGE/ROYAL, LIGHT GREY MELANGE/RED, PINK MELANGE/OFF WHITE, ROYAL MELANGE/RED

Fashionable fleece jacket with standing collar | Soft, warm, easy-care fabric in melange look | Outside: knitted look, inside: roughened - soft and fluffy | Slim-fit dividing seams | Zipped side pockets | Contrasting border on hem and sleeves | Trendy zipped sleeve pocket

Fashionable fleece jacket with standing collar | Soft, warm, easy-care fabric in melange look | Outside: knitted look, inside: roughened - soft and fluffy | Slim-fit dividing seams | Zipped side pockets | Contrasting border on hem and sleeves | Trendy zipped sleeve pocket | The second colour is the zip tape

BEST SELLER



Men's Structure Fleece Jacket

100% Polyester
S, M, L, XL, XXL, 3XL
190 g/m²

James&Nicholson

Colors: AQUA/NAVY, GREEN/DARK GREEN, YELLOW/CARBON, BLACK/CARBON, RED/CARBON

daiber



JN597 | JN597

Men's Structure Fleece Jacket

100% Polyester
S, M, L, XL, XXL, 3XL
190 g/m²

James&Nicholson

Colors: AQUA/NAVY, GREEN/DARK GREEN, YELLOW/CARBON, BLACK/CARBON, RED/CARBON

Light outdoor fleece jacket | Pleasant and smooth quality | Slightly structured outside, inside smooth | Stand collar | Long covered front zip with chin protection | Contrasting flatlock seams | Two side pockets with zip

4



BCJG003 260

Jackets & Bodywarmer

JACKETS	239
BODYWARMER	274

NEW





BY312 | BY312

Heavy Ounce Boxy Denim Jacket

100% Cotton
S, M, L, XL, XXL, 3XL, 4XL, 5XL
 367 g/m²

Build Your Brand

BLACK WASHED **NEW LIGHT BLUE WASHED** **NEW MID BLUE WASHED**





SD060 | SD060

Noah Denim Jacket

99% Cotton / 1% Elastane (Black: 73% Cotton / 25% Polyester / 2% Elastane)
S, M, L, XL, XXL
 298 g/m², Black: 312 g/m²

So Denim

STRETCH

BLACK **DARK BLUE WASH** **LIGHT BLUE WASH**

STEDMAN.





S5840 | ST5840

Recycled Scuba Jacket

Black Opal: 94% Polyester / 6% Elastane, Anthra Heather: 81% Polyester / 13% Viscose
S, M, L, XL, XXL
 300 g/m²

Stedman®

ANTHRA HEATHER **BLACK OPAL**

Standard fit | Stretch denim | Button-flap patch pockets at chest, slant welt pockets at hip | Contrast stitching | Classic denim jacket panelling | Point collar, shank button front fastening | Button-tabs at rear hem | Inside back neck hanger loop | Long sleeves, button cuffs |

Eco-friendly from recycled material (8 plastic bottles per jacket) | Zip with metal puller (nickel-free) | Scuba hood with 2-colour drawcord | Metal grommets for draw cord (nickel-free) | 2 side pockets with hidden zips | Decorative flatlock seams | Self-fabric cuffs | Neck tape | Side seams | Premium woven size label in the collar | Tear-away care label in the side seam | Washable up to 40 °C | No brand label on the neck

BEST SELLER





BY030 | BY030

Bomber Jacket

100% Polyamide
XS, S, M, L, XL, XXL, 3XL, 4XL, 5XL

Build Your Brand

BLACK **U. BEIGE**

Set-in sleeve | Neutral sizelabel without branding | Extra layer in the neck for printing | Internal zips in the rear for easy adjustment of the front and back | Orange lining | Pocket on the right sleeve





BY044 | BY044

Ladies' Nylon Bomber Jacket

100% Polyester
XS, S, M, L, XL
 78 g/m²

Build Your Brand

BLACK **DARK OLIVE**

Neutral size label without branding | Neck print possible | Rib cuffs at the hem and sleeve opening | Side pockets above hem | Fashionable bomber jacket

BEST SELLER





BY045 | BY045

Nylon Bomber Jacket

100% Polyester
S, M, L, XL, XXL
 78 g/m²

Build Your Brand

BLACK **DARK OLIVE**

Neutral size label without branding | Neck print possible | Rib cuffs at the hem and sleeve opening | Side pockets above hem | Fashionable bomber jacket | Typical bomber pocket on left sleeve

BEST
SELLER



BY096 | BY096 **Basic Pull Over Jacket**

100% Polyester

S, M, L, XL, XXL, 3XL, 4XL, 5XL

78 g/m²

Build Your Brand

BLACK OLIVE WHITE

Shell fabric: 78 g/m², Mesh Lining body: 130 g/m², Taffeta Lining sleeves: 65 g/m²
| Drop shoulder | Hood with inset collar and zip | Lightweight fabric



BY129 | BY129 **2-Tone Tech Windrunner**

100% Polyester

XS, S, M, L, XL, XXL, 3XL, 4XL, 5XL

Build Your Brand

XS, S, M, L, XL, XXL, 3XL, 4XL, 5XL

BLACK/WHITE

XS, S, M, L, XL, XXL, 3XL

WHITE/BLACK

XS, S, M, XL, XXL, 4XL, 5XL

DARK OLIVE/BLACK

Colour split of the jacket: the shoulder section stands out | Raglan cut | Mesh lined hood with a drawstring closure with stoppers | Side pockets with zips | Elastic cuffs on sleeves and hem | Front with a continuous front zip



BY151 | BY151 **Recycled Windrunner**

100% Polyester

S, M, L, XL, XXL, 3XL, 4XL, 5XL

82 g/m²

Build Your Brand

BLACK/BLACK

63% polyester/37% recycled polyester | Mesh lining and hood | Rib cuff at the hem and inset sleeves | Regular fit | Full length zip



BY148 | BY148 **Ladies' Sweat Parka**

65% Cotton / 35% Polyester

XS, S, M, L, XL, XXL, 3XL, 4XL, 5XL

300 g/m²

Build Your Brand

BLACK HEATHER GREY

Adjustable with internal drawstring | Hood | Generous kangaroo pocket | Half-moon on the back neckline



BY383 | BY383 **Ladies Loose Puffer Jacket**

100% Polyester
XS, S, M, L, XL, XXL, 3XL, 4XL, 5XL
78 g/m²

Build Your Brand

BLACK

Regular fit | Zipper closure | Set-in sleeve | Subtle logo details



BYB3149 | 3149 **MA1 Jacket**

Outer fabric: 100% Nylon, Lining + Padding: 100% Polyester
S, M, L, XL, XXL, 3XL, 4XL, 5XL

Build Your Brandit

ANTHRACITE

Classic bomber jacket | Outer fabric: 140 g/m² | Hip-length | Durable material | Orange lining | Ribbed cuffs, collar and hem | Zipped pen pocket on upper arm | Finishing pocket



TJ9628 | 9628 **Men's Hooded Crossover Jacket**

Outer-layer, Padding, Lining: 100% Polyester, Softshell: 95% Polyester / 5% Elastane
S, M, L, XL, XXL, 3XL

Tee Jays

BLACK/BLACK

100% Polyester 300T with 95% Polyester / 5% elastane softshell, 100% Polyester lining and padding | Two large front pockets | Inner pocket | Outside chest pocket | SBS zippers | Adjustable hood | Elastic cuffs | Water repellent and breathable



RT237 | R237X **Recycled Compass Padded Softshell**

100% Polyester
XS, S, M, L, XL, XXL, 3XL, 4XL

Result Genuine Recycled

BLACK/BLACK	BLACK/GREY	BLACK/LIME
BLACK/ORANGE	BLACK/RED	BLACK/ROYAL
BLACK/YELLOW	NAVY/GREY	NAVY/NAVY
NAVY/RED	NAVY/ROYAL	NAVY/YELLOW

Fabric Body: Outer - 100% recycled JIAREN® Polyester, Filling - 100% 180 g/m² REPREEVE® recycled Polyester, Lining - 100% Polyester | Fabric Sleeve: 280 g/m² 2-layer mechanical yarn softshell comprising, Outer-Layer - 60% Polyester / 40% TOPGREEN® recycled Polyester, Inner-Layer - 70% Polyester microfleece / 30% TOPGREEN® recycled Polyester | Showerproof | Windproof | Breathable | Contrast colour pocket zips | YKK Full front zip with chin guard | Stand-up padded collar | Padded body | Soft bound cuff | Black zip pulls | Hangtag | REPREEVE® performance recycled padding using environmental-friendly materials made from recycled plastic bottles and post-industrial waste | TOPGREEN® environmental-friendly softshell polyester printable sleeves | Ready to brand | Made out of 14 (1 litre) plastic bottles | Decoration access: left chest

JACKETS - QUILTED

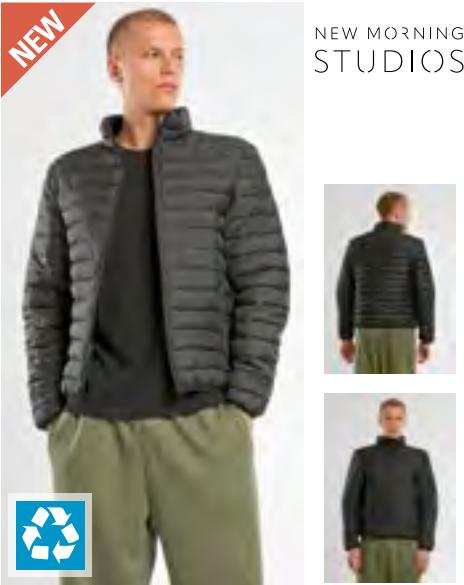

NEW MORNING
STUDIOS

NM031 | NM031 **Light Puffer Jacket**
100% Polyester
XS, S, M, L, XL, XXL, 3XL, 4XL, 5XL

New Morning Studios

BLACK	LIGHT ASPHALT	MAGNET
NAVY	OLIVE	SAND
WHITE		

Stand collar | Zipper closure | Regular fit | Set-in sleeve

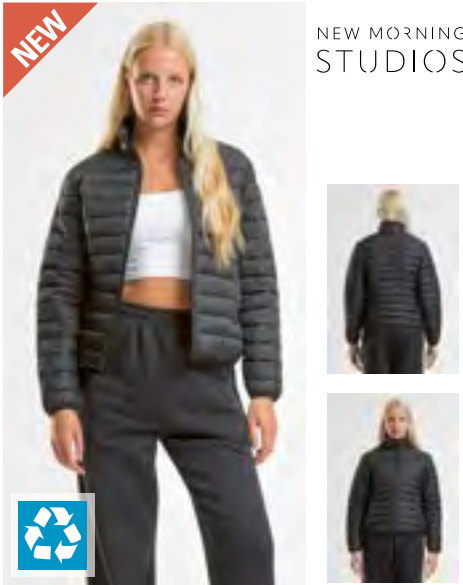

NEW MORNING
STUDIOS

NM030 | NM030 **Ladies Light Puffer Jacket**
100% Polyester
XS, S, M, L, XL, XXL, 3XL, 4XL, 5XL

New Morning Studios

BLACK	LIGHT ASPHALT	MAGNET
NAVY	OLIVE	SAND
WHITE		

Stand collar | Zipper closure | Regular fit | Set-in sleeve



REGATTA
PROFESSIONAL

RG580 | TRA580 **Essential Thermal Jacket**
100% Polyester
XS, S, M, L, XL, XXL, 3XL

Regatta Professional

BLACK	NAVY
-------	------

Polyester micro poplin fabric | Durable water repellent finish | Recycled Thermoguard insulation - 140gsm | Supplied with 4 alternative colour zip pullers | Made using recycled materials



Result
core
VALUE

RT233 | R233M **Soft Padded Jacket**
100% Polyester
XS, S, M, L, XL, XXL, 3XL, 4XL

Result Core

XS, S, M, L, XL, XXL, 3XL, 4XL	
BLACK/BLACK	NAVY/NAVY
XS, S, M, L, XL, XXL, 3XL	
BLACK/ORANGE	FROST GREY/BLACK
ROYAL/NAVY	NAVY/LIME

Filling: 160 g/m² polyester | Water repellent and windproof | Hinged locker patch in neck for self-branding | Soft bound cuff and hem | Contrast lining and trim | Reflective hip detail | Integral hood | Full front zip | Zip pockets | Hangtag | Ready to brand - tag free | Decoration access: Inside front zip



B&C
COLLECTION

BCJG001 | JG001 **#Reset Puffer**
Outer Fabric and Lining: 100% Nylon, Padding: 100% Polyester
XS, S, M, L, XL, XXL, 3XL, 4XL

B&C COLLECTION

XS, S, M, L, XL, XXL, 3XL, 4XL	
BLACK	NAVY
XS, S, M, L, XL, XXL, 3XL	
RED	ROYAL BLUE

Gender Neutral | Outer: 100% Recycled Nylon (Taffeta 380), Padding: 100% Recycled Polyester Fake Down (Taffeta 300T), Lining: 100% Recycled Nylon | Durable Water Repellent (DWR) coating | PFAS/Fluorine free | Adjustable detachable hood with standing padded collar | Full length internal storm flap | 1x1 rib on cuffs with elastane | 2 front pockets with zips | No Label



GENUINE
recycled
by *Result*



RT910 | R910X

Recycled Hooded Padded Parka

Outer: 100% Nylon, Lining + Padding: 100% Polyester

XS, S, M, L, XL, XXL, 3XL

220 g/m²

Result Genuine Recycled

BLACK

NAVY

ROYAL

Outer: 100% recycled Nylon, Padding + Lining: 100% recycled Polyester | Lightweight, Showerproof, Breathable, Windproof | Padded & bound elasticised hood | Zip through collar with zip pull | Contemporary quilted design | Soft feel poly wadding | Elasticated cuff | Zipped pockets | Inner stormflap | Longer length | Inside pocket | Straight hem | Hang loop | Recycled fabric using environmental-friendly materials made from recycled plastic bottles and post-industrial waste offering a sustainable equivalent to conventional yarns | Made out of 22 (1 litre) plastic bottles | End of life recyclable | Tag free | Decoration Access: inner back hem & left chest

GENUINE
recycled
by *Result*



RT912 | R912X

Recycled Padded Jacket

Outer + Lining: 100% Nylon, Padding: 100% Polyester

XS, S, M, L, XL, XXL, 3XL

260 g/m²

Result Genuine Recycled

BLACK

FROST GREY

NAVY

Outer + Lining: 100% recycled Nylon, padding: 100% recycled Polyester (260 g/m²) | Lightweight, Showerproof, Breathable, Windproof | Warm padded jacket with contrast horizontal underarm panelling | Heavy duty zip through collar with chin guard and zip pull | Black elasticised black bound cuff and hem | Soft feel poly wadding | Zipped pockets | Inside pockets | Hang loop | Fashionable quilted design | Recycled fabric using environmental-friendly materials made from recycled plastic bottles and post-industrial waste offering a sustainable equivalent to conventional yarns | Made out of 18 (1 litre) plastic bottles | End of life recyclable | Tag free

JACKETS - QUILTED



JN1368 | JN1368 **Men's Winter Short Coat**

100% Polyester
S, M, L, XL, XXL, 3XL

James&Nicholson

BLACK	MILKY BLUE	NAVY
SMOKY GREEN		

Quilted winter coat made from recycled polyester | Sugeno filling divided into large chambers | Zipped breast pocket | 2 side pockets with zip fastening | Full-length 2-way zip | Two large inner pockets | Adjustable hood | Triple stitching | Inner elasticated cuffs



JN1367 | JN1367 **Ladies' Winter Short Coat**

100% Polyester
XS, S, M, L, XL, XXL

James&Nicholson

BLACK	MILKY BLUE	NAVY
SMOKY GREEN		

Quilted winter coat made from recycled polyester | Sugeno filling divided into large chambers | Zipped breast pocket | 2 side pockets with zip fastening | Full-length 2-way zip | Two large inner pockets | Adjustable hood | Triple stitching | Inner elasticated cuffs



TJ9630 | 9630 **Men's Zepelin Jacket**

100% Polyester

S, M, L, XL, XXL, 3XL, 4XL, 5XL

Tee Jays

S, M, L, XL, XXL, 3XL, 4XL, 5XL	
BLACK	DEEP NAVY
S, M, L, XL, XXL, 3XL	
DARK OLIVE	SPACE GREY

100% Polyester 300T with 100% Polyester lining and padding | Two large front pockets | Inner pocket | SBS zippers | Elastic cuffs | Shaped fit | Water repellent |



JN1370 | JN1370 **Men's Winter Jacket**

100% Polyester
S, M, L, XL, XXL, 3XL

James&Nicholson

BLACK	MILKY BLUE	NAVY
SMOKY GREEN		

Quilted winter coat made from recycled polyester | Sugeno filling divided into large chambers | 2 side pockets with zip fastening | Full-length 2-way zip | Two large inner pockets | Zip-off adjustable hood | Triple stitching | Inner elasticated cuffs



JN1369 | JN1369 **Ladies' Winter Jacket**

100% Polyester
XS, S, M, L, XL, XXL

James&Nicholson

BLACK	MILKY BLUE	NAVY
SMOKY GREEN		

Quilted winter coat made from recycled polyester | Sugeno filling divided into large chambers | 2 side pockets with zip fastening | Full-length 2-way zip | Two large inner pockets | Zip-off adjustable hood | Triple stitching | Inner elasticated cuffs



TJ9610 | 9610 **Men's Hooded Outdoor Crossover Jacket**

100% Polyester
S, M, L, XL, XXL, 3XL

Tee Jays

BLACK/BLACK MELANGE	NAVY/NAVY MELANGE
SPACE GREY/GREY MELANGE	

100% Ripstop Polyester 400T with 100% knitted Polyester, 100% Polyester lining | Shaped fit | Two large front pockets | Inner pocket | Elastic cuffs | Reversed SBS zippers | Adjustable hood and hem | Water repellent and breathable |

NEW

SOL'S[®]
the fair spirit

L04444 | 04444

Men's Stream Lightweight Hooded Padded Jacket100% Polyester
S, M, L, XL, XXL, 3XL

SOL'S

BLACK

FRENCH NAVY

Outer fabric and Lining: recycled Polyester, padding: Polyester down; Taffeta 280T | Front fastening and side pockets with tone-on-tone nylon zip | Tone-on-tone metal sliders with black fancy zip pullers | Hood with elasticated opening | Tone-on-tone elasticated bias binding at cuffs and bottom

L04445 | 04445

Women's Stream Lightweight Hooded Padded Jacket100% Polyester
S, M, L, XL, XXL

SOL'S

BLACK

FRENCH NAVY

Outer fabric and lining: recycled Polyester, Padding: polyester down; Taffeta 280T | Front fastening and side pockets with tone-on-tone nylon zip | Tone-on-tone metal sliders with black fancy zip pullers | Hood with elasticated opening | Tone-on-tone elasticated bias binding at cuffs and bottom

JACKETS - QUILTED



RY ROLY®



RY5080 | PK5080 **Parka Jacket Nepal**
100% Polyester
S, M, L, XL, XXL, 3XL

Roly

BLACK 02	DARK GREEN BROWN 38	DARK LEAD 46	DARK SAND 219
NAVY BLUE 55			

Upper: 100% polyester, taffeta, 110 g/m²; Padding: 100% polyester, 160 g/m²; Lining: 100% polyester, taffeta, 65 g/m² | Padded sports jacket | Hood with peak | Two-way front zip with matching zip puller and chin guard | Elastic cuff | 2 x side zipped pockets | Inside breast pocket on the left side | Finishing pocket | Includes a storage bag



BEST SELLER

RY ROLY®



RY5090 | RA5090 **Men's Norway Jacket**
100% Polyester
S, M, L, XL, XXL, 3XL

Roly

BLACK 02	DARK NAVY 45	ELECTRIC BLUE 99	NAVY BLUE 55
----------	--------------	------------------	--------------

Outer material: 100% polyester, 300 taffeta; Lining: 100% polyester, 290 taffeta; Padding: 100% polyester, 150 g/m² | Quilted jacket with attached hood lined with soft, feather-light padding | Full-length, concealed zip in matching tone with chin protection | 2 x side zipped pockets | Elastic trim in same colour on cuffs, hem and hood | Lining in contrasting colour | Includes a bag for storing the jacket | Wind- and water-repellent



RY ROLY®



RY5091 | RA5091 **Women's Norway Jacket**
100% Polyester
S, M, L, XL, XXL

Roly

BLACK 02	FUCHSIA 40	NAVY BLUE 55
----------	------------	--------------

Outer material: 100% polyester, 300 taffeta; Lining: 100% polyester, 290 taffeta; Padding: 100% polyester, 150 g/m² | Quilted jacket with attached hood lined with soft, feather-light padding | Full-length, concealed zip in matching tone with chin protection | 2 x side zipped pockets | Elastic trim in same colour on cuffs, hem and hood | Lining in contrasting colour | Includes a bag for storing the jacket | Tailored cut | Wind- and water-repellent



BEST SELLER

RY ROLY®



RY5094 | RA5094 **Men's Finland Jacket**
100% Polyester
S, M, L, XL, XXL, 3XL

Roly

ARMY GREEN 15	BLACK 02	BLACK MELANGE 243	CURRY YELLOW 172
EBONY 231	ELECTRIC BLUE 99	NAVY BLUE 55	PLUM RED 643
RED 60	STORM BLUE 170		

Exterior: 100% polyester, 300T; Lining: 100% polyester; Padding: 100% polyester | Includes a bag for storing the jacket | Full-length, concealed zip in matching tone with chin protection | 2 x side zipped pockets | Elastic trim in same colour on collar, cuffs and hem | Lining in contrasting colour | Includes a bag for storing the jacket | Wind- and waterproof |

BEST SELLER

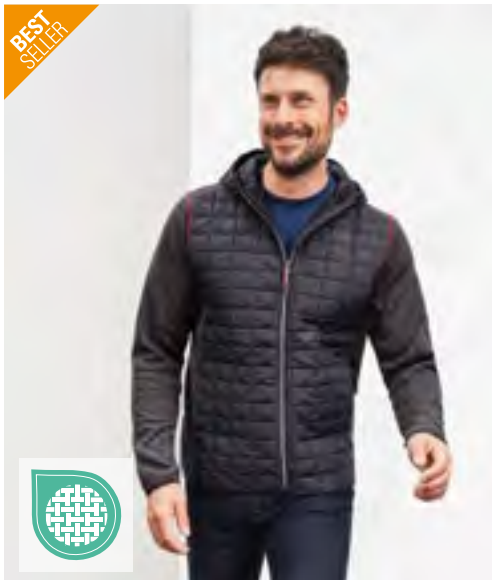

JN772 | JN772 **Men's Knitted Hybrid Jacket**

100% Polyester, Lining: 100% Polyamide
S, M, L, XL, XXL, 3XL
 280 g/m²

James&Nicholson

GREY MELANGE/ANTHRACITE MELANGE
KIWI MELANGE/ANTHRACITE MELANGE
LIGHT MELANGE/ANTHRACITE MELANGE
ROYAL MELANGE/ANTHRACITE MELANGE



JN771 | JN771 **Ladies' Knitted Hybrid Jacket**

100% Polyester, Lining: 100% Polyamide
S, M, L, XL, XXL
 280 g/m²

James&Nicholson

GREY MELANGE/ANTHRACITE MELANGE
KIWI MELANGE/ANTHRACITE MELANGE
LIGHT MELANGE/ANTHRACITE MELANGE
PINK MELANGE/ANTHRACITE MELANGE
ROYAL MELANGE/ANTHRACITE MELANGE

Soft, warm, easy-care fabric in melange look | Front, back and hood in quilted checked design | Contrasting flatlock seams on the sleeves | Hood with internal width adjustment | Full-length, covered zip | 2 side pockets with zip and 2 inside pockets

Soft, warm, easy-care fabric in melange look | Front, back and hood in quilted checked design | Contrasting flatlock seams on the sleeves | Hood with internal width adjustment | Full-length, covered zip | 2 side pockets with zip and 2 inside pockets | Shaped fit



JN1820 | JN1820 **Men's Hybrid Jacket**

100% Polyester
XS, S, M, L, XL, XXL, 3XL, 4XL, 5XL, 6XL
 280 g/m²

James&Nicholson

BLACK/BLACK
CARBON/CARBON
BLACK/NEON ORANGE
NAVY/NAVY
BLACK/NEON YELLOW

Outer material + filling: recycled polyester, padding: polyester | Softshell jacket in an attractive material blend | Easy-care 2-layer soft-shell material combined with quilted inserts on the front and back | Water- and dirt-repellent due to BIONIC-FINISH®ECO | Warm DuPont™ Sorona® padding | Stand collar | 2-way covered zip along full length with wind guard and chin protection | Width adjustment at the hem | Side pockets and breast pocket with zip, one inside pocket with hook-and-loop fastening | Reflective elements (no protective function/no PPE) on the front and back sections | Zip for decoration at the back | YKK zips



MY810 | MY810 **my mate - Unisex Hybrid Jacket**

main material: 80% Cotton / 20% Polyester, Front + Hood: 100% Polyester
XS, S, M, L, XL, XXL, 3XL
 300 g/m²

Miners mate

BLACK
OLIVE
BURGUNDY
GREY SOLID
NAVY

Quilted hybrid jacket | Classic fit | Three-layer sweatshirt material on sleeves and back, softly brushed inside, with a 100% cotton surface | YKK nylon front zip | Side pockets with YKK zip | Detachable hood | 2x1 ribbed cuffs and waistband | Removable „miners mate“ label | Neutral size label in waistband, placed to the side | Pre-shrunk and enzyme-washed

JACKETS - SOFT SHELL



Z140 | R-140M-0 **Men's Softshell Jacket**

92% Polyester / 8% Elastane

XS, S, M, L, XL, XXL, 3XL, 4XL

340 g/m²

Russell

XS, S, M, L, XL, XXL, 3XL, 4XL

BLACK BOTTLE GREEN CLASSIC RED FRENCH NAVY

TITANIUM (SOLID)

XS, S, M, L, XL, XXL

AZURE BLUE

Breathable, 3-layer soft shell fabric | Windproof and water-repellent (5000 mm) | Side pockets and breast pocket with lining and reversed zip with drawstring | Zip with rain flap and zip guard on collar | Drawcord hem, extended back and individually adjustable cuffs | Microfleece lining bonded to the outer fabric | Low temperature tumble dry | Washable up to 40 °C



JN1130 | JN1130 **Men's Promo Softshell Jacket**

100% Polyester

S, M, L, XL, XXL, 3XL

280 g/m²

James&Nicholson

BLACK/BLACK	GREEN/NAVY	IRON GREY/RED
NAUTIC BLUE/NAVY	NAVY/NAVY	RED/BLACK
WHITE/WHITE		

Pleasant, soft, two-layer softshell material | Water-repellent, windproof, breathable | Inside made of soft microfleece | Front zip covered along full length with chin protection | 2 zipped side pockets, 2 inner pockets | Elastic border on sleeve



RT121 | R121M **Classic Soft Shell Jacket**

Outer-Layer: 93% Polyester / 7% Elastane, Mid-Layer:

100% Polyurethane, Inner-Layer: 100% Polyester

S, M, L, XL, XXL, 3XL, 4XL

320 g/m²

Result

S, M, L, XL, XXL, 3XL, 4XL

BLACK BOTTLE NAVY

WORKGUARD GREY

S, M, L, XL, XXL, 3XL

GREY

RED

S, M, L, XL, XXL

AZURE

Waterproof (Bonded Fabric) (8000mm), windproof and breathable (1000mvp) | 320g/m² Soft Shell 3 layer 8,000mm waterproof bonded fabric | Outer-layer: 93% Polyester, 7% Elastane | Mid-layer: TPU breathable membrane | Inner-layer: Microfleece for extra warmth | YKK full front zip fastening with inner storm flap | 2 Zip closing side pockets, 1 zip closing chest pocket, 2 large inside pockets and 1 inside phone pocket | Adjustable shockcord hem | Decorative front and back yoke | Fashionable shaped longer back panel | Soft high stretch fabric and comfortable active fit | Decorativ access: open/inner shoulder zip facing |



BEST
SELLER



GENUINE
recycled
by Result



RT231 | R231M

Men's Printable Softshell Jacket with Recycled Fleece Inner

100% Polyester

S, M, L, XL, XXL, 3XL, 4XL

280 g/m²

Result Genuine Recycled

BLACK/BLACK	BLACK/ORANGE
CHARCOAL/BLACK	NAVY/NAVY
NAVY/ROYAL	PURPLE/BLACK
RED/BLACK	VIVID GREEN/BLACK
WHITE/BLACK	YELLOW/BLACK

Water repellent | Breathable | Windproof | Quick dry | Internal shoulder facing hides nape embroidery backstitch | Elastane-free, crimped yarn stretch easy to print | Microfleece lined for extra warmth | YKK zip through collar with chin guard | Elasticised bound cuff | Decorative top stitch | Zip closing pockets | Black zip pulls | Tear Away Label |



GENUINE
recycled
by Result



RT231F | R231F

Women's Printable Softshell Jacket with Recycled Fleece Inner

100% Polyester

XS (8/34), S (10/36), M (12/38), L (14/40), XL (16/42), XXL (18/44)

280 g/m²

Result Genuine Recycled

BLACK/BLACK	BLACK/ORANGE
CHARCOAL/BLACK	NAVY/NAVY
NAVY/ROYAL	PURPLE/BLACK
RED/BLACK	VIVID GREEN/BLACK
WHITE/BLACK	YELLOW/BLACK

Water repellent | Breathable | Windproof | Quick dry | Internal shoulder facing hides nape embroidery backstitch | Elastane-free, crimped yarn stretch easy to print | Microfleece lined for extra warmth | YKK zip through collar with chin guard | Elasticised bound cuff | Decorative top stitch | Zip closing pockets | Black zip pulls | Tear Away Label | Fitted waist |

JACKETS - SOFT SHELL



B&C
COLLECTION

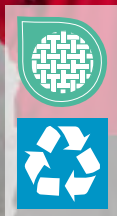

BCJG005 | JG005 Reset Softshell

100% Polyester, Lining: 100% TPU
XS, S, M, L, XL, XXL, 3XL
300 g/m²

B&C COLLECTION

BLACK NAVY RED

Gender Neutral | 3Lr® - fully recycled 3-layer softshell fabric: Shell: 94% Recycled polyester / 6% Elastane, Mid: 100% Recycled TPU (Thermo Polyurethane) water-proof & breathable membrane: Waterproof 10000mm, Breathable 3000mvp, Windproof, Inner: 100% Recycled polyester anti-pilling microfleece | Durable Water Repellent (DWR) coating | PFAS/Fluorine free | Windproof protection | Micro-fleece inner | High collar | Extended back, adjustable hem and cuffs | 2 pockets with zips | No Label | 4-way stretch | Lightweight

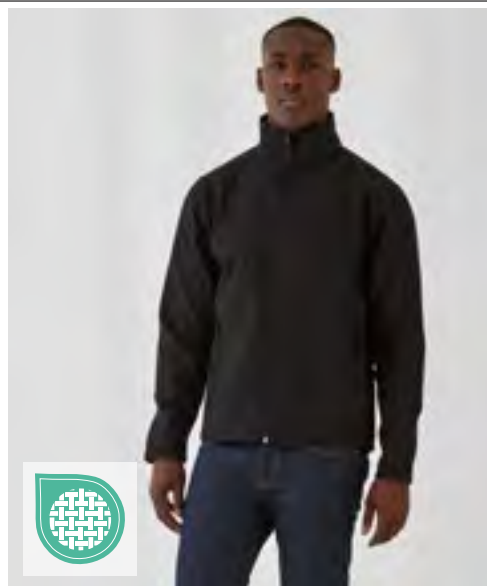

B&C
COLLECTION



BCJUI62 | JUI62 Men's Jacket Softshell ID.701

96% Polyester / 4% Elastane
S, M, L, XL, XXL, 3XL
300 g/m²

B&C COLLECTION

ATOLL/GHOST GREY BLACK/BLACK DARK GREY (SOLID)/NEON ORANGE
NAVY/NEON GREEN RED/WARM GREY WHITE/WHITE

Outer layer: 96% polyester - 4% elastane 2-layer Softshell | Inner layer: 100% polyester anti-pilling micro-fleece, contrasting colour | 2-layer softshell jacket with comfortable ergonomic fit | Water repellent, breathable, 2-way stretch fabric | Longer hem and high collar provide additional warmth | Essential contemporary look supports broad range of uses | Fabric tested for all printing techniques and embroidery | 2 zipped hand pockets with zipper „garage“, 2 inner pockets | B&C Collection is member of the Fair Wear Foundation | Colour White is suitable for sublimation printing

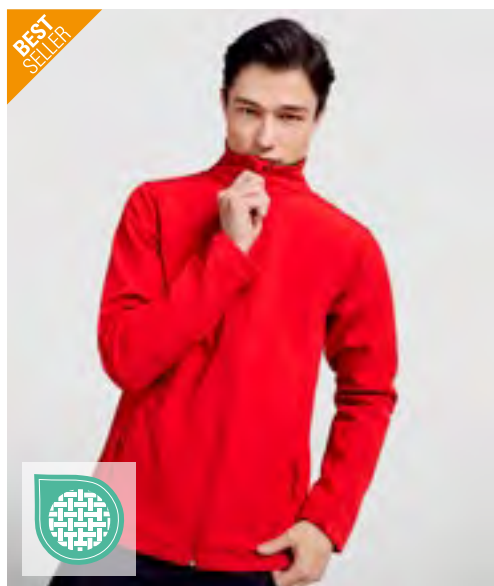

ROLY®



RY6436 | SS6436 Men's Nebraska Softshell Jacket

Outer: 92% Polyester / 8% Elastane, Inner: 100% Polyester
S, M, L, XL, XXL, 3XL, 4XL
300 g/m²

Roly

S, M, L, XL, XXL, 3XL, 4XL

BLACK 02 NAVY BLUE 55

S, M, L, XL, XXL, 3XL

AQUAMARINE 236 BOTTLE GREEN 56 LIME PUNCH 235 RED 60
ROYAL BLUE 05

Outside: 92% polyester/8% elastane, inside: 100% polyester extra-warm microfleece, 300 g/m² | Softshell jacket, 2-ply | Full tone-on-tone zip with chin guard and puller | Lining made of warm microfleece | Three outer pockets with tone-on-tone zip | Adjustable cuffs with hook-and-loop fastening | Elastic drawstring with stopper in the hem | Wind- and water-repellent |

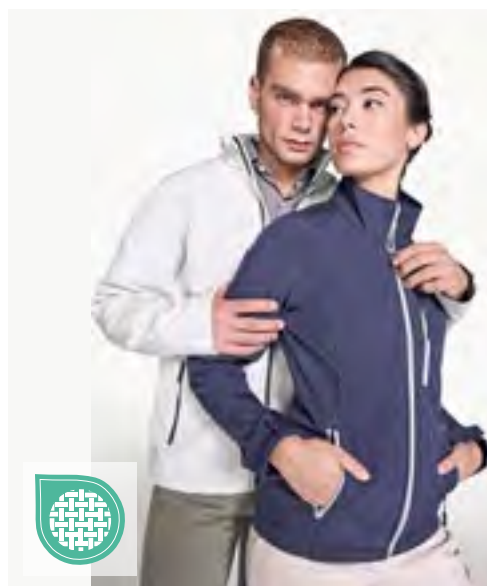

ROLY®



RY6432 | SS6432 Men's Antartida Softshell Jacket

Outer: 92% Polyester / 8% Elastane, Inner: 100% Polyester
S, M, L, XL, XXL, 3XL
300 g/m²

Roly

BLACK 02 BOTTLE GREEN 56 NAVY BLUE 55 PEARL WHITE 011
RED 60 ROYAL BLUE 05

Outside: 92% polyester/8% elastane, inside: 100% polyester extra-warm microfleece, 300 g/m² | Softshell jacket, 2-ply | Full-length, contrasting zip with chin guard and puller | Lining made of warm microfleece | Cross stitch over the chest | Three outer pockets with zip in contrasting colour | Hook-and-loop fastener on the cuffs | Elastic drawstring with stopper in the hem | Pressure head 1000 mm | Wind- and water-repellent

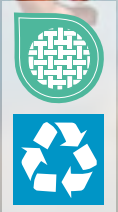
L03827 | 03827 Men's Falcon Zipped Softshell Jacket

94% Polyester / 6% Elastane, Inner: 100% Polyester

S, M, L, XL, XXL, 3XL, 4XL

 270 g/m²

SOL'S

ABYSS BLUE	BLACK	CHARCOAL GREY (SOLID)	FOREST GREEN
PEPPER RED	ROYAL BLUE 241		

Recycled Polyester / Elastane - 3 layers, Fleece inside: 100% Polyester | Sustainable fabric | Softshell 270 | Comfortable cut | Zipped opening | 2 side pockets and 1 zipped chest pocket | Contrasting zippers | Elastic bias at the cuffs and hem | Tear-Away label

L03828 | 03828 Women's Falcon Zipped Softshell Jacket

94% Polyester / 6% Elastane, Inner: 100% Polyester

S, M, L, XL, XXL, 3XL

 270 g/m²

SOL'S

ABYSS BLUE	BLACK	CHARCOAL GREY (SOLID)	FOREST GREEN
PEPPER RED	ROYAL BLUE 241		

Recycled Polyester / Elastane - 3 layers, Fleece inside: 100% Polyester | Sustainable fabric | Softshell 270 | Comfortable cut | Zipped opening | 2 side pockets and 1 zipped chest pocket | Contrasting zippers | Elastic bias at the cuffs and hem | Tear-Away label

JACKETS - SOFT SHELL



L837 | 01195 **Men's Softshell Zip Jacket Race**

96% Polyester / 4% Elastane

S, M, L, XL, XXL, 3XL, 4XL

280 g/m²

SOL'S

S, M, L, XL, XXL, 3XL, 4XL

BLACK **FRENCH NAVY**

S, M, L, XL, XXL, 3XL

ARMY **BOTTLE GREEN** **PEPPER RED** **ROYAL BLUE 241**

2 side zip pockets | 2 layers



RG642 | TRA642 **Up roar Softshell Jacket**

96% Polyester / 4% Elastane

XS, S, M, L, XL, XXL, 3XL, 4XL, 5XL

270 g/m²

Regatta Professional

XS, S, M, L, XL, XXL, 3XL, 4XL, 5XL, 6XL

BLACK/BLACK **NAVY/NAVY**

S, M, L, XL, XXL, 3XL

CLASSIC RED/SEAL GREY (SOLID)

S, M, L, XL, XXL, 3XL, 4XL

NEW ROYAL **SEAL GREY (SOLID)/SEAL GREY (SOLID)**

2 zipped lower pockets | Warm backed woven stretch Softshell fabric | Durable water repellent finish | Wind resistant, quick drying fabric |



RG628 | TRA628 **Ablaze Printable Softshell Jacket**

100% Polyester

S, M, L, XL, XXL, 3XL

265 g/m²

Regatta Professional

XS, S, M, L, XL, XXL, 3XL, 4XL, 5XL

BLACK/BLACK **NAVY/NAVY**

S, M, L, XL, XXL, 3XL

BLACK/CLASSIC RED **CLASSIC RED/BLACK**

DARK SPRUCE/BLACK **EXTREME GREEN/BLACK**

FRENCH BLUE/NAVY **NAVY/FRENCH BLUE**

NEW ROYAL/BLACK **SEAL GREY (SOLID)/BLACK**

Warm backed woven Softshell | 2 layer Softshell | Printable Softshell fabric | Wind resistant membrane fabric | Ideal for screen, transfer and vinyl printing | Durable water repellent finish | Inner zip guard | 2 lower pockets | This product has no external logo branding | Cut Out Label |





GENUINE
recycled
by *Result*



STRETCH

RT911 | R911M

Men's Recycled 3-Layer Printable Hooded Softshell Jacket

100% Polyester

S, M, L, XL, XXL, 3XL, 4XL

290 g/m²

Result Genuine Recycled

BLACK

Outer-layer: 100% recycled Polyester, Mid-layer: Waterproof 8000mm, Breathable 3000mvp, Windproof 100% recycled TPU membrane, Inner-layer: 100% Polyester recycled microfleece | 3 layer mechanical yarn | Durable hooded softshell in solid recycled fabric | YKK NATULON® Eco-friendly front and pocket zips | Zip through collar with chin guard and zip pull | Microfleece-lined for extra warmth | Elasticised bound cuff and hem | Decorative top stitch | Adjustable hood | Zipped pockets | Inside pockets | Hang loop | Recycled fabric using environmental-friendly materials made from recycled plastic bottles and post-industrial waste offering a sustainable equivalent to conventional yarns | Made out of 23 (1 litre) plastic bottles | End of life recyclable | Tag free



GENUINE
recycled
by *Result*



STRETCH



RT911F | R911F

Women's Recycled 3-Layer Printable Hooded Softshell Jacket

100% Polyester

XS, S, M, L, XL, XXL

290 g/m²

Result Genuine Recycled

BLACK

Outer-layer: 100% recycled Polyester, Mid-layer: Waterproof 8000mm, Breathable 3000mvp, Windproof 100% recycled TPU membrane, Inner-layer: 100% Polyester recycled microfleece | 3 layer mechanical yarn | Durable hooded softshell in solid recycled fabric | NATULON® Eco-friendly front and pocket zips | Zip through collar with chin guard and zip pull | Microfleece-lined for extra warmth | Elasticised bound cuff and hem | Decorative top stitch | Adjustable hood | Zipped pockets | Inside pockets | Hang loop | Fitted waist | Recycled fabric using environmental-friendly materials made from recycled plastic bottles and post-industrial waste offering a sustainable equivalent to conventional yarns | Made out of 19 (1 litre) plastic bottles | End of life recyclable | Tag free

JACKETS - SOFT SHELL - HOODED



REGATTA
PROFESSIONAL



RG701 | TRA701

Venturer 3-Layer Printable Hooded Softshell Jacket

100% Polyester
S, M, L, XL, XXL, 3XL
300 g/m²

Regatta Professional

BLACK/BLACK	BLACK/CLASSIC RED	NAVY/FRENCH BLUE
NAVY/NAVY	SEAL GREY/BLACK	

Warm-backed woven Softshell XPT waterproof and breathable 3 layer membrane fabric | Fully printable outer fabric with wind resistant inner membrane | Detachable softshell hood, adjustable shock cord at face and cuff adjusters | 2 zipped lower pockets and 1 zipped chest pocket | Fleece inside

**BEST
SELLER**



Result
core
VALUE



RT230M | R230M

Men's TX Performance Hooded Soft Jacket

Outer: 93% Polyester / 7% Elastane, Inner: 100% Polyester
S, M, L, XL, XXL, 3XL
320 g/m²

Result Core

BLACK/GREY	NAVY/ROYAL	RED/BLACK
VIVID GREEN/BLACK		

3 layer bonded fabric comprising, outer-layer: 93% Polyester / 7% Elastane- Waterproof 8000 mm, breathable 1000g & windproof TPU membrane | Inner storm flap | Decorative back yoke | Full front zip | Zip closing front & chest pocket | Detachable, adjustable hood | Micro fleece inner provides extra warmth | Soft, high stretch fabric & comfortable active cut |

HRM
Styled to impress, made to last

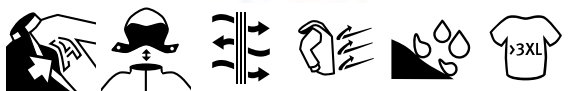

HRM1101 | 1101

Men's Hooded Soft-Shell Jacket

Outer: 97% Polyester / 3% Elastane, Inner: 100% Polyester
S, M, L, XL, XXL, 3XL, 4XL, 5XL
300 g/m²

HRM

BLACK	DARK GREY	NAVY
RED	ROYAL BLUE	

Soft, breathable and weather-resistant mixed fabric | Insides are equipped with a high-quality micro polar- fleece | Very high-quality workmanship, modern, timeless design with a fashionable fit | 3 layers | Wind-resistant, breathable and water-repellent | Water-resistant (5000 mm) | Detachable hood, hood fastening with zip and two side snaps buttons | Both side pockets, sleeve pocket on the left and the left inside pocket are equipped with contrast colour zips with zip pullers and zipper garage | Additional finishing pocket in the left inside | Hook-and-loop adjustable sleeves width and rounded hem adjustable with elastic drawstring





SOL'S
the fair spirit

L04450 | 04450 **Women’s Falcon Padded Jacket**

Outer: 94% Polyester / 6% Elastane, Inner: 100% Polyester
S, M, L, XL, XXL, 3XL

SOL'S

ABYSS BLUE BLACK CHARCOAL GREY (SOLID) ROYAL BLUE 241

Polar fleece lining: 100% recycled polyester, Lining: 100% nylon, Padding: 100% recycled polyester | 3-layer softshell | Waterproof and breathable 5000 mm membrane | Fully padded winter softshell | Hood with elasticated opening | Front fastening, side and chest pockets with black waterproof nylon zip | 3 inside pockets | Zip for customisation |Tone-on-tone elasticated bias binding at cuffs and bottom

L04449 | 04449 **Men’s Falcon Padded Jacket**

Outer: 94% Polyester / 6% Elastane, Inner: 100% Polyester
S, M, L, XL, XXL, 3XL, 4XL

SOL'S

ABYSS BLUE BLACK CHARCOAL GREY (SOLID) ROYAL BLUE 241

Polar fleece lining: 100% recycled polyester, Lining: 100% nylon, Padding: 100% recycled polyester | 3-layer softshell | Waterproof and breathable 5000 mm membrane | Fully padded winter softshell | Hood with elasticated opening | Front fastening, side and chest pockets with black waterproof nylon zip | 3 inside pockets | Zip for customisation |Tone-on-tone elasticated bias binding at cuffs and bottom

JACKETS - SOFT SHELL - HOODED



B&C
COLLECTION

BCJG006 | JG006 Reset Hooded Softshell

100% Polyester, Lining: 100% TPU

XS, S, M, L, XL, XXL, 3XL, 4XL, 5XL

300 g/m²

B&C COLLECTION

XS, S, M, L, XL, XXL, 3XL, 4XL, 5XL

BLACK

NAVY

XS, S, M, L, XL, XXL, 3XL

RED

ROYAL BLUE

Gender Neutral | 3L[®] - fully recycled 3-layer softshell fabric: Shell: 94% Recycled polyester / 6% Elastane, Mid: 100% Recycled TPU (Thermo Polyurethane) waterproof & breathable membrane: Waterproof 10000mm, Breathable 3000mvp, Windproof, Inner: 100% Recycled polyester anti-pilling microfleece | Durable Water Repellent (DWR) coating | PFAS/Fluorine free | Fixed 3-part adjustable hood with chin protection | Extended back, adjustable hem and cuffs | 2 pockets with zips | No Label | 4-way stretch | Lightweight



B&C
COLLECTION

BCJM950 | JM950 Men's Hooded Softshell

Outer: 94% Polyester / 6% Elastane, Inner + Lining: 100% Polyester

S, M, L, XL, XXL, 3XL

340 g/m²

B&C COLLECTION

AZURE	BLACK	DARK GREY (SOLID)	NAVY
RED	WHITE		

3-layer Softshell Jacket | Detachable balaclava hood with adjustable drawstrings and trendy stoppers | Perfect arm & elbow sleeve shape | Full zip opening with chin protector | Full inner placket from shell fabric | 2 front side pockets with zip | 1 front chest pocket | Set in sleeves | Cuffs with velcro closing tabs & embossed plastic pull | Flat stitching for greater comfort | Adjustable bottom hem with drawcord | Longer back | Easy access for decoration via inner left breast zip | Water Proof (5,000 mm water column) | B&C Collection is member of the Fair Wear Foundation | Colour White is suitable for sublimation printing

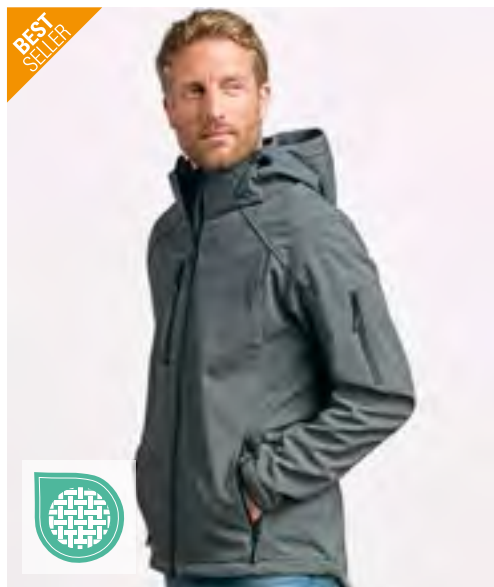

promodoro®



E7850 | 7850 Men's Softshell Jacket

95% Polyester / 5% Elastane

S, M, L, XL, XXL, 3XL, 4XL, 5XL

310 g/m²

Promodoro

BLACK	FIRE RED	HEATHER GREY	NAVY
ROYAL	STEEL GREY (SOLID)		

Detachable and resizable hood | Waterproof zips | Chin guard | Napoleon pocket | Sleeve pocket | Adjustable sleeve cuffs with hook-and-loop fastener | Tunnel drawstring at hem with cord stoppers inside | Extended back section with rounded hem | 2 x side zipped pockets | Sewn keyring in side pocket | Reflective piping and zip-pullers | Dividing seams | Neutral size label | Breathable | Water resistant 8.000 mm | Bi-elastic softshell bonded fleece | Outer material: 95% polyester/5% elastane | Inner material: 100% polyester



promodoro®



E7860 | 7860 Men's Warm Softshell Jacket

Outer: 95% Polyester / 5% Elastane, Inner: 100% Polyester

S, M, L, XL, XXL, 3XL, 4XL, 5XL

440 g/m²

Promodoro

BLACK	CHARCOAL (SOLID)	KHAKI	NAVY
STEEL GRAY			

Bi-elastic softshell bonded fleece | Breathable | Water resistant 8.000 mm | Wind-resistant | Detachable and resizable hood | Waterproof zips | Chin guard | Napoleon pocket | Sleeve pocket | Adjustable sleeve cuffs with hook-and-loop fastener | Tunnel drawstring at hem with cord stoppers inside | Extended back section with rounded hem | 2 zipped side pockets | Sewn keyring in side pocket | Reflective piping and zip puller | Dividing seams | Neutral size label

NEW

SOL'S
the fair spirit



L04447 | 04447

Men's Race Softshell Hooded Jacket

100% Polyester

S, M, L, XL, XXL, 3XL, 4XL

SOL'S

BLACK

CHARCOAL GREY (SOLID)

FRENCH NAVY

ROYAL BLUE 241

L04448 | 04448

Women's Race Softshell Hooded Jacket

100% Polyester

S, M, L, XL, XXL, 3XL

SOL'S

BLACK

CHARCOAL GREY (SOLID)

FRENCH NAVY

ROYAL BLUE 241

Outer fabric: recycled polyester, polar fleece lining: recycled polyester - 2 layers; 280 g/m² | Front fastening and side pockets with black nylon zip | Black zip pullers | Hood with drawstring | Slightly longer back

Outer fabric: recycled polyester, polar fleece lining: recycled polyester - 2 layers; 280 g/m² | Front fastening and side pockets with black nylon zip | Black zip pullers | Hood with drawstring | Slightly longer back

JACKETS - SOFT SHELL - HOODED



L848 | 46602 **Men's Hooded Softshell Jacket Replay**

94% Polyester / 6% Elastane

XS, S, M, L, XL, XXL, 3XL

340 g/m²

SOL'S

BLACK	FRENCH NAVY	GREY MELANGE	PEPPER RED
ROYAL BLUE 241	WHITE		

8000 mm waterproof and breathable membrane | 2 zipped side pockets and 1 zipped chest pocket | Adjustable waist drawstring | Adjustable cuffs with self-gripping fastener | Hood with drawstring |



JN1000 | JN1000 **Men's Winter Softshell Jacket**

Outer fabric: 95% Polyester / 5% Elastane, Lining and Padding: 100% Polyester

S, M, L, XL, XXL, 3XL, 4XL, 5XL

330 g/m²

James&Nicholson

S, M, L, XL, XXL, 3XL, 4XL, 5XL

BLACK	NAVY
-------	------

S, M, L, XL, XXL, 3XL

AQUA	CARBON	ORANGE	RED
------	--------	--------	-----

Fashionable winter softshell jacket for men | Functional 3-layer-fabric with TPU membrane | Wind- and waterproof (5000 mm water column), breathable and permeable to vapour | Seams not sealed | Detachable, padded and lined hood | Warming fleece collar | Zip under the sleeves for additional ventilation | Full-length storm flap | Reflective piping on shoulder and front pockets | 2 front pockets, 1 breast pocket, inside breast and mobile phone pocket | 2-way zip | Elastic cord with stoppers on waistband and hood | Zip for decoration at the back



JN1078 | JN1078 **Men's Maritime Jacket**

100% Polyester

S, M, L, XL, XXL, 3XL

290 g/m²

James&Nicholson

BLACK/BLACK/WHITE	IRISH GREEN/NAVY/WHITE	NAUTIC BLUE/NAVY/WHITE
NAVY/NAVY/WHITE	RED/NAVY/WHITE	SUN YELLOW/NAVY/WHITE
WHITE/WHITE/NAVY		

Young softshell jacket with fashionable details | 3-layer functional material with TPU membrane | Wind- and waterproof (5,000 mm water column) | Breathable | Permeable to water vapour | Seams not sealed | Stand-up collar, detachable button hood | 2 side pockets and 1 zipped breast pocket | Elastic cord with stoppers on waistband and hood | Zip for decoration | Zips and lateral band in contrasting colour | Knitted sleeve cuffs



JN1146 | JN1146 **Men's Hooded Softshell Jacket**

94% Polyester / 6% Elastane

S, M, L, XL, XXL, 3XL

260 g/m²

James&Nicholson

BLACK/BLACK	BLUE/BLACK	LIGHT GREY/BLACK
NAVY/NAVY	OLIVE/CAMOUFLAGE	RED/BLACK

2-ply softshell with contrasting inside in mesh look | Water- and dirt-repellent due to BIONIC-FINISH®ECO | Elastic waistband and sleeve cuffs | Sewn-on zipped kangaroo pocket, 1 inner pocket | Attached adjustable hood | YKK-zips | Slightly fitted



FL700 | AWB **Dryflip Windbreaker**

100% Polyester
XS, S, M, L, XL, XXL, 3XL

Quikflip

BLACK

Patented Quikflip® rucksack conversion technology | Lightweight, breathable 82 g/m² (2.4 oz) woven polyester | Water-repellent (600 mm) internal coating (not intended for rain protection) | Standard rucksack straps with double drawstring (not adjustable) | Three-panel scuba hood with fine mesh lining | Reverse spiral zip with elasticated pull tab | Slit pockets with mesh inserts | Lightweight, breathable rucksack lining makes the straps invisible in the hooded jacket | Loop in the centre of the back | Elasticated cuffs | For men, the Quikflip is true to size. Women should size down



BY016 | BY016 **Windrunner Jacket**

100% Nylon, Lining: 100% Polyester
XS, S, M, L, XL, XXL, 3XL, 4XL, 5XL



Build Your Brand

XS, S, M, L, XL, XXL, 3XL, 4XL, 5XL

BLACK/BLACK	BLACK/RED	BLACK/WHITE
BURGUNDY/BLACK	DARK SHADOW/DARK SHADOW	NAVY/NAVY
U. BEIGE/BLACK		

S, M, XL, 3XL, 4XL, 5XL

OLIVE/OLIVE

Set-in sleeve | Mesh inner lining | Neutral size label without branding, neck print possible | Rib cuff at the hem and sleeve openings | Hood with single seam | Metal eyelets at the hood with round drawstrings | Zipped side pockets | Internal zips in the rear for easy adjustment of the back and front



JN1132 | JN1132 **Men's Promo Jacket**

100% Polyester
S, M, L, XL, XXL, 3XL

James&Nicholson

BLACK	BRIGHT BLUE	BRIGHT ORANGE	BRIGHT YELLOW
LIGHT RED	NAVY	SPRING GREEN	WHITE

Lightweight, coated polyester fabric | Wind- and water-repellent (600 mm water column) | Cord on hem | Two lateral slide-in pockets | Hood with cord integrated into collar | Elastic sleevebands | Practical storage capacity in the side pocket, can be comfortably worn around the waist with elastic band



MY1010 | MY1010 **my mate - Unisex Hooded Windbreaker**

100% Polyester
XS, S, M, L, XL, XXL, 3XL
90 g/m²



Miners mate

BLACK	BURGUNDY	GREY SOLID	NAVY
OLIVE			

Lightweight hooded jacket | Classic fit | Wind- and water-repellent | Welded inner seams | Hood with elasticated cord | Front concealed zip | Elasticated hem and sleeves | Removable „miners mate“ label | Neutral size label in waistband, placed to the side

JACKETS - WIND- & WATER RESISTANT



B&C
COLLECTION

BCJG003 | JG003 **#Reset Windbreaker**

100% Polyester
XS, S, M, L, XL, XXL, 3XL, 4XL

B&C COLLECTION

XS, S, M, L, XL, XXL, 3XL, 4XL

BLACK NAVY RED ROYAL BLUE

XS, S, M, L, XL, XXL

BOTTLE GREEN LAKE BLUE MAGENTA PINK META ORANGE
POP YELLOW WHITE

Gender Neutral | Recycled Polyester 210T Taffeta | Durable Water Repellent (DWR) coating | PFAS/Fluorine free | Raglan sleeves | Adjustable 3-part hood with drawcord | Semi-elasticated cuffs | Water resistant | 2 front pockets | Packable in pocket with zipper | No label

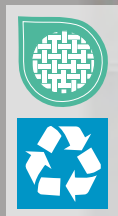

B&C
COLLECTION

BCJG004 | JG004 **#Reset Lined Windbreaker**

100% Polyester
XS, S, M, L, XL, XXL, 3XL, 4XL

B&C COLLECTION

XS, S, M, L, XL, XXL, 3XL, 4XL

BLACK NAVY

XS, S, M, L, XL, XXL, 3XL

BOTTLE GREEN DARK GREY (SOLID) RED ROYAL BLUE

Gender Neutral | Recycled Polyester 210T Taffeta | Water resistant | Breathable | Lightweight | Durable Water Repellent (DWR) coating | PFAS/Fluorine free | Adjustable hood | Label-free neck | Raglan sleeves | 2 front pockets with zips | Semi-Elasticated cuffs | Adjustable bottom hem with drawcord | Easy decoration access on front and back panels



B&C
COLLECTION

BCJU800 | JU800 **Unisex Jacket Sirocco**

100% Nylon
S, M, L, XL, XXL, 3XL

B&C COLLECTION

S, M, L, XL, XXL, 3XL

BLACK BOTTLE GREEN NAVY RED
ROYAL BLUE WHITE

S, M, L, XL, XXL

ATOLL GOLD ORANGE PIXEL PINK
PIXEL TURQUOISE PURPLE REAL GREEN ULTRA YELLOW

100% Nylon taffeta | Full zip opening with zip pull | Hood concealed inside the collar | Adjustable storm hood | Adjustable bottom hem with drawcord | Fold-away jacket in pocket with double slider zip | B&C Collection is member of the Fair Wear Foundation



B&C
COLLECTION

BCJU801 | JU801 **Unisex Jacket Air**

Outer: 100% Nylon, Inner: 100% Polyester
S, M, L, XL, XXL, 3XL

B&C COLLECTION

S, M, L, XL, XXL, 3XL

BLACK NAVY RED

S, M, L, XL, XXL

BOTTLE GREEN DARK GREY (SOLID) ROYAL BLUE VERY YELLOW
WHITE

100% Nylon taffeta | Full zip opening with zip pull | Concealed Hood with velcro closure | Fold-away jacket in right pocket with double slider zip | 2 front pockets with zips | Elasticated cuffs | Adjustable bottom hem with drawcord | Easy access for decoration via a zip opening in the lining | B&C Collection is member of the Fair Wear Foundation



B&C
COLLECTION



BCJUI60 | JU160

Windjacket ID.601

100% Polyester
S, M, L, XL, XXL, 3XL

B&C COLLECTION

BLACK	DARK GREY (SOLID)	NAVY	ORANGE
RED	WHITE		

100% polyester 210T taffeta | Full zip opening with zip pull | Hood concealed inside the collar with velcro closing tabs | Ergonomic hood | Self-fabric lining inside collar | Forward seams on shoulders for better protection | 2 front pockets with overlap | 1 inner wallet pocket | Elasticated cuffs | Ergonomic side panels | Adjustable bottom hem (with drawcord adjusters) | Open back for easy access for decoration | Essential contemporary look | B&C Collection is member of the Fair Wear Foundation | Colour White is suitable for sublimation printing



B&C
COLLECTION



BCJW902 | JW902

Women's Jacket Sirocco

100% Nylon
XS, S, M, L, XL, XXL

B&C COLLECTION

ATOLL	BLACK	NAVY	ORANGE
PIXEL PINK	PIXEL TURQUOISE	PURPLE	REAL GREEN
RED	ROYAL BLUE	ULTRA YELLOW	WHITE

100% Nylon taffeta | Full zip opening with zip pull | Feminine cut | 2 front pockets | Hood concealed inside the collar | Adjustable storm hood | Fold-away jacket in pocket with double slider zip | Adjustable bottom hem with drawcord | B&C Collection is member of the Fair Wear Foundation



Result
core
VALUE



RT204 | R204X

Windcheater

100% Polyester
S, M, L, XL, XXL

Result Core

BLACK	BOTTLE	EMERALD GREEN	HOT PINK
NAVY	PURPLE	RED	ROYAL

Breathable front chest vent panels | Zip closing right pocket | 190T Polyester with AC Coating | Water repellent, wind proof and extremely lightweight | Elasticised cuffs, full front zip fastening | 2 front pockets | Concealed hood in collar with adjuster | MP3 cable holder located in right hand pocket



Result
core
VALUE



RT205 | R205X

Lightweight Jacket

100% Polyester
XS, S, M, L, XL, XXL

Result Core

BLACK	NAVY	RED
-------	------	-----

Waterproof taped seams | 190T Polyester StormDri 2000 PU Coating | 2 front zip closing pockets | Breathable back and chest venting | Full front zip fastening | Elasticated cuffs | Great for hiking | Fold-away system into pocket | Fully lined: Body - 70 g/m² Breathable Poly Mesh Lining, Polyester in sleeves | Vent panel around body for extra venting | Concealed hood in collar with adjuster | Adjustable shockcord hem | Waterproof 2000mm, windproof and breathable, extremely lightweight | Decorative access: open back hem

SOL'S
the fair spirit

BEST
SELLER



L889 | 32000 **Unisex Windbreaker Surf Jacket**

100% Nylon
XS, S, M, L, XL, XXL

SOL'S

ATOLL BLUE	BLACK	FOREST GREEN	GOLD	NAVY	NEON LIME	NEON PINK	ORANGE	RED
ROYAL BLUE 241	WHITE							

Unisex | Hood with drawstring folded away into collar | Folding system with elasticated ties around waist | Elasticated cuffs | Ventilation eyelets | Drawstring and stoppers at bottom | Zipped opening | Nylon 210T | 2 exterior zipped pockets

JACKETS - WIND- & WATER RESISTANT



BEST
SELLER

SOL'S
the fair spirit



L01618 | 01618

Shift Windbreaker

100% Polyester

XS, S, M, L, XL, XXL, 3XL

SOL'S

AQUA	BLACK	FOREST GREEN	FRENCH NAVY
GOLD	LIME	ORANGE	RED
ROYAL BLUE 241	WHITE		

Unisex | 210T Polyester | Zip opening | Zip collar containing a hood | Drawcord at hood and at bottom | Elasticated cuffs | 2 zip pockets



SOL'S
the fair spirit



L02109 | 02109

Unisex Jacket With Padded Lining Robyn

100% Polyester

XS, S, M, L, XL, XXL, 3XL, 4XL

SOL'S

BLACK	CHARCOAL GREY (SOLID)	FOREST GREEN	FRENCH NAVY
KELLY GREEN	METAL GREY	RED	ROYAL BLUE 241

Oxford 300D | Zip opening with double slider and placket with Velcro straps and hidden press studs | Hood inside collar | Fleece-lined inside collar | 2 outside zip pockets with flaps | 1 inside pocket | Cuff fasteners



NEW

REGATTA
PROFESSIONAL



RG597 | TRW597

Dover Parka

100% Polyester

XS, S, M, L, XL, XXL, 3XL

Regatta Professional

BLACK	NAVY
-------	------

Waterproof Hydrafort polyester fabric | Quilted polyester lining | Recycled Thermoguard insulation | Longer length parka jacket | Concealed hood with adjusters | Made using recycled materials



BEST
SELLER

R
RUSSELL

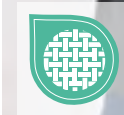

Z510 | R-510M-0

Men's Hydraplus 2000 Jacket

100% Nylon

XS, S, M, L, XL, XXL, 3XL, 4XL

190 g/m²

Russell

XS, S, M, L, XL, XXL, 3XL, 4XL

BLACK	CLASSIC RED	FRENCH NAVY	TITANIUM (SOLID)
-------	-------------	-------------	------------------

XS, S, M, L, XL, XXL

AZURE BLUE

Nylon taslan | Waterproof fabric to 2000 mm (PU coating) | Polyester mesh lining | Critically taped seams | Breathable: 2000 g/m² per 24 hours | Concealed 3 piece hood | Soft touch inner collar | Completely lined | Zipped hand warmer pockets | Raglan sleeves with articulated elbows | YKK-zip and double raincover with additional hook and loop fastener | Drawcord in hem | Integrated mobile phone pocket | Finishing pocket

JACKETS - WIND- & WATER RESISTANT



STORMTECH®



ST80 | KX-1 Men's Nautilus Performance-Shell Jacket

100% Polyester
XS, S, M, L, XL, XXL, 3XL, 4XL, 5XL

Stormtech

XS, S, M, L, XL, XXL, 3XL, 4XL, 5XL

BLACK NAVY

XS, S, M, L, XL, XXL, 3XL

AZURE BLUE CARBON

STORMTECH Showerproof D/W/R Outer Shell | Packs/Zips into Self Pocket | Adjustable Hood and Cuffs | Back Mesh Lined Vent | Zippered Pockets | Adjustable Hem | Stowable Hood into Collar | Reflective Trim on Shoulder | Water repellent: 600mm | Breathability: 1,000g/m2 | 100% Polyester Pongee, 2.30oz (USA)/78g (CDN) with Mesh Lining



Result
core
VALUE



RT225X | R225X Rain Suit

100% Polyester
S, M, L, XL, XXL, 3XL
210 g/m²

Result Core

BLACK NAVY ROYAL

Integrated elasticated hood | Full front zip fastening | 2 spacious front pockets | Adjustable drawcord hem on jacket | Mesh ventilation on back of jacket | Inner elasticated storm cuff | Stud closing front storm flap | Trousers features: Elasticated waist band | Two side pocket slots to access garment being worn under the trousers | Adjustable snap closing ankles on trousers | Waterproof 2000mm | 190T Polyester with PU Coating | Windproof | PFOA free



Result
core
VALUE



RT227 | R227X Rain Jacket

100% Polyester
S, M, L, XL, XXL, 3XL
210 g/m²

Result Core

BLACK NAVY

190T Stormdri Polyester with PVC coating | Waterproof (2,000 mm) | Windproof | Fully taped seams | Integrated elasticised hood | Full front zip fastening | External stud closing storm flap | 2 front pockets | Adjustable drawcord hem | Mesh back ventilation | Inner elasticised cuff | PFOA free



BEST
SELLER

Result®



RT95A | R095X Waterproof Jacket & Trousers Set

100% Polyester
S, M, L, XL, XXL
200 g/m²

Result

BLACK NAVY NEON YELLOW OLIVE GREEN
RED ROYAL

Waterproof (2000mm) and windproof | Outer: 190T 100% coated StormDri 2000 Polyester | Heavyweight, taped seams | Hood with rip-tape fastening, Full front zip fastening | 2 Spacious front pockets to jacket and 2 access pockets to trousers | Inner storm cuffs, Mesh ventilated back | Adjustable drawcord hem on jacket | Elasticated waist on trousers | Adjustable snap closing ankles on trousers | Zip closing stuff bag | Front and back safety triangles incorporating reflective materials



REGATTA
PROFESSIONAL



RG461 | TRW461 **Ardmore Jacket**

100% Polyester
S, M, L, XL, XXL, 3XL
200 g/m²

Regatta Professional

BLACK	BOTTLE GREEN/SEAL GREY (SOLID)	CLASSIC RED
KEYLIME/SEAL GREY (SOLID)	NAVY	OXFORD BLUE/SEAL GREY (SOLID)

Waterproof Hydrafort 5000 coated peached polyester | Polyester mesh lined | Windproof fabric | Taped seams | Concealed hood with adjuster | 2 lower zipped pockets | 1 internal pocket with earphone cord access | Adjustable cuffs | Adjustable shockcord hem | Internal zipped embroidery access

BEST
SELLER



daiber

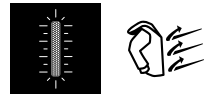

JN1122 | JN1122 **Men's Zip-Off Softshell Jacket**

100% Polyester
S, M, L, XL, XXL, 3XL
230 g/m²

James & Nicholson

BLACK/RED	BLACK/SILVER (SOLID)	IRON GREY/GREEN
NAUTIC BLUE/NAVY	NAVY/ROYAL	RED/BLACK

2 in 1-jacket with detachable sleeves | Wind and waterproof three-layer functional material with TPU membrane (5000 mm water depth) | Breathable and water vapour-permeable | Seams not sealed | Stand collar | Contrast colour fleece reverse | High-contrast braid on front, back and sleeves | Reflective, covered front zip | Reflective details on shoulder, back and sleeves | 2 side pockets | 1 inside zip pocket | Sleeve pocket with reflective zip



daiber



JN1118 | JN1118 **Men's Rain Jacket**

100% Polyester
S, M, L, XL, XXL, 3XL

James & Nicholson

BLACK/SILVER (SOLID)	NAVY/RED	ORANGE/CARBON
RED/BLACK	ROYAL/NAVY	SPRING GREEN/NAVY
TURQUOISE/IRON GREY		

Sporty, functional outdoor jacket | Wind and waterproof fabric (3,000 mm water level) with TPU coating | Breathable and permeable to vapour (1,500 g/m²/24 h) | Sealed seams | Contrasting zips | Covered full-zip opening with chin protector | Directly cut, adjustable hood with elastic cord | 2 x side zipped pockets | Internal pocket | Reflective details on hood, front and back | Zip for decoration at the back



daiber

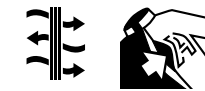

JN1117 | JN1117 **Ladies' Rain Jacket**

100% Polyester
S, M, L, XL, XXL

James & Nicholson

BLACK/SILVER (SOLID)	NAVY/RED	ORANGE/CARBON
RED/BLACK	ROYAL/NAVY	SPRING GREEN/NAVY
TURQUOISE/IRON GREY		

Sporty, functional outdoor jacket | Wind and waterproof fabric (3,000 mm water level) with TPU coating | Breathable and permeable to vapour (1,500 g/m²/24 h) | Sealed seams | Contrasting zips | Covered front zip with chin protection | Directly cut, adjustable hood with elastic cord | 2 side pockets with zips, interior pocket | Reflective details on hood, front and back | Zip for decoration at the back



RT908 | R908X Prism PU Waterproof Jacket With Recycled Backing

Outer: 100% Polyurethane, Backing: 100% Polyester

XS, S, M, L, XL, XXL, 3XL, 4XL

200 g/m²

Result Genuine Recycled

BLACK OLIVE

Backing: 100% recycled Polyester | Waterproof 3000mm, Breathable 1000mm, Windproof | Vibrant coloured zip through collar with chin guard and zip pull | Waterproof welded seams | Soft and supple feel fabric | Integral drawcord hood | Longer back length | Underarm eyelets | Elasticated cuff | Zipped pockets | Drawcord hem | Hang loop | Recycled backing fabric using environmental-friendly materials made from recycled plastic bottles and post-industrial waste offering a sustainable equivalent to conventional yarns | Made out of 9 (1 litre) plastic bottles | Tag free



RT160A | R160X

Stormdri 4000 Recycled Coat

100% Polyester

S, M, L, XL, XXL, 3XL

Result Genuine Recycled

S, M, L, XL, XXL, 3XL

NAVY/NAVY ROYAL/NAVY

S, M, L, XL, XXL

BLACK/GREY BOTTLE GREEN/BOTTLE GREEN BROWN/BROWN
BURGUNDY/CAMEL PURPLE/PURPLE RED/NAVY

Waterproof (4000mm), windproof and reversible | Reverse: 200gsm Polyester with PVC coating | Outer: 280gsm Active Fleece by RESULT™, 100% Polyester | Anti pilling fleece | Double stitched taped seams | Concealed hood in collar with drawcord adjuster | Reversible full front zip fastening | 4 Side pockets (2 on each reversible side) | Stud closing storm flap | Elasticated cuffs | Reflective fabric hang loop to the rear | Decorativ access: open back hem



RT189 | R189X

Urban HDi Quest Lightweight Stowable Jacket

100% Nylon

XS, S, M, L, XL, XXL, 3XL

Result

BLACK/ORANGE FENNEL/PINK LIME/ROYAL
NAVY/LIME RASPBERRY/LIME ROYAL/LIME

Waterproof: 3.000 mm | Breathable: 1.000 g/m²/24h | Windproof | Full front contrast zip | Taped seams | Side pockets: one zipped | Elasticised cuff | Integral elasticised hood | Hangtag | Adjustable hem cord | Matching stow bag | Printed neck label



TRIDRI

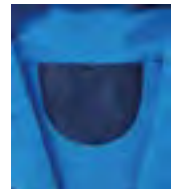

TR800 | TR800

All Seasons Waterproof Changing Robe

100% Polyester

S/M, L/XL

208 g/m²

TriDri®

BLACK/CHARCOAL NAVY/SAPPHIRE
OLIVE/NATURAL

Body: 100% Polyester - 208 g/m², Lining: 100% Polyester Sherpa - 295 g/m², Pocket Lining: 100% Polyester Polar Fleece - 190 g/m², Carry Bag: 100% Polyester | Multi-purpose jacket | Waterproof exterior with hood | Adjustable straps to the wrists | Chin guard | A cosy sherpa fleece interior absorbs moisture and keeps warm | Oversized | Ideal for changing into warm and dry clothes | 2 way zip | Multiple deep pockets inside and out | Comes with a rebrandable bag for packing and carrying the jacket when not in use

JACKETS - WINTER, WATER RESISTANT



RT181M | R181M **Men's Recycled Holkham Down Feel Jacket**

100% Polyester
S, M, L, XL, XXL, 3XL

Result Genuine Recycled

BLACK NAVY

Water repellent | Outer: 100% StormDri Polyester, 1mm Ribstop Micro Peach with AC Coating | Insulation: 100 % Polyester 150 gms Hand filled Poly wadding | 2 side pockets | Storm closing cuffs | Front storm flap | Concealed inner side seam zip and whole opening back panel with hidden zip | Tear release cuffs | Drawcord hem | Decorativ access: concealed inner side seam and wide external shoulder panel with concealed zip



RT181F | R181F **Women's Holkham Down Feel Jacket**

100% Polyester
XS (8/34), S (10/36), M (12/38), L (14/40), XL (16/42)

Result

BLACK NAVY

Water repellent | Outer: 100% StormDri Polyester, 1mm Ribstop Micro Peach with AC Coating | Insulation: 100 % Polyester 150 gms Hand filled Poly wadding | 2 side pockets | Storm closing cuffs | Front storm flap | Concealed inner side seam zip and whole opening back panel with hidden zip | Tear release cuffs | Drawcord hem | Decorativ access: concealed inner side seam and wide external shoulder panel with concealed zip



RT207 | R207X **Winter Parka**

100% Polyester
S, M, L, XL, XXL, 3XL

Result Core

BLACK BOTTLE BURGUNDY NAVY
RED ROYAL

Outer: 100% Storm-Dri PU coated Polyester Pongee / Inner: 100% Polyester / Filling: 160 g/m² Polyester | Waterproof to 2000mm, windproof, super warm and quick drying | Concealed 3 panel hood in collar with adjuster | Full front zip fastening | Elasticated cuffs | Co-ordinating grey colour lining | Long fit design | 2 concealed front pockets with under storm flaps with super warm fleece lining | Fleece trim on inside of collar | Adjustable shock cords in lower hem | Fully taped waterproof seams | Decorativ access: full hem and left chest |



RT222 | R222X **Nova Lux Padded Jacket**

100% Polyester
XS, S, M, L, XL, XXL, 3XL

Result Core

BLACK NAVY

Outer: 210T Polyester with AC coating | Lining Body: Polyester Mircofleece, Lining sleeves: 190T Polyester | Padding: 550 g/m² Polyester | Water repellent, windproof | Full front heavy duty zip | Zipped side pockets | Stud closing storm-flap | Zip-off adjustable lined hood with stud fastening chin guard | Zipped inside chest pocket | Adjustable drawcord hem | Elasticated cuff | Decorativ access: concealed outer top back panel and internal left chest



BCJM970 | JM970 **Men's Jacket Real+**

100% Polyester
S, M, L, XL, XXL, 3XL

B&C COLLECTION

BLACK	DEEP RED	NAVY	ORANGE
ROYAL BLUE	WHITE		

Anti-pilling micro-fleece lined collar & half back add comfort | Tone-on-tone colour lining and accessories | Polyester padded bodylining | Concealed 3 panelled hood with eyelets and flat drawstring with plastic ends | Chin protector | Full front zip fastener with velcro storm flap | Inside zipped pocket to keep valuables safe | Ergonomic sleeves and articulated elbow to follow each movement | 2 front zipped pockets with storm flap providing roomy and secure storage | 1 inner phone pocket | velcro adjustable cuffs with pull | Easy access for printing and embroidery thanks to the concealed zip opening at the bottom of the lining | B&C Collection is member of the Fair Wear Foundation | Colour White is suitable for sublimation printing



RY5077 | PK5077 **Men's Europa Jacket**

100% Polyester
S, M, L, XL, XXL, 3XL
400 g/m²

Roly

BLACK 02	DARK LEAD 46	RED 60	ROYAL BLUE 05
----------	--------------	--------	---------------

Outer: 100% Polyester, Inner: 100% Polyester, Lining: 100% Polyester, 400 g/m² | Parka with high collar, zip, wind flap and hook-and-loop fastening | Hood in collar with hook-and-loop fastener | Outside pockets with concealed zip and puller | Two inside pockets for wallet and mobile phone with hook-and-loop fastening | Adjustable cuffs with hook-and-loop fastener | Finishing pocket | Wind and waterproof |



Roly



RY5075 | PK5075 **Tallin Jacket**

100% Polyester
S, M, L, XL, XXL, 3XL

Roly

CURRY YELLOW 172/BLACK 02	EBONY 231/BLACK 02
FERN GREEN 225/NAVY BLUE 55	LIME GREEN 225/BLACK 02
RED 60/BLACK 02	ROYAL BLUE 05/NAVY BLUE 55
YELLOW 03/NAVY BLUE 55	

Padded jacket with fixed hood | Front zip with covering flap | Chin guard | Two side pockets with zips | Elastic cuff | Finishing pocket on the back and on the left side of the chest

JACKETS - WINTER, WATERPROOF



daiber



JN1054 | JN1054 **Men's Wintersport Jacket**

Outer: 92% Polyester / 8% Elastane, Lining and Padding: 100% Polyester
S, M, L, XL, XXL, 3XL

James&Nicholson

BLACK	DARK ORANGE	GREEN	NAVY
RED	YELLOW		

Elastic, lined softshell jacket | Wind and waterproof three-layer functional material with TPU membrane (5000 mm water depth) | Breathable (2000 g/m²/24 h) | Detachable, padded hood with size adjustment at several points | Full-length concealed front zip with chin protection | Zips under the sleeves for additional ventilation | 2 zipped side pockets, small zipped sleeve pocket | Inside pocket with zip, mobile phone pocket inside | Adjustable snow protection, thumb loop | Elastic cord with stopper on hem and hood | Zip for decoration at the back |

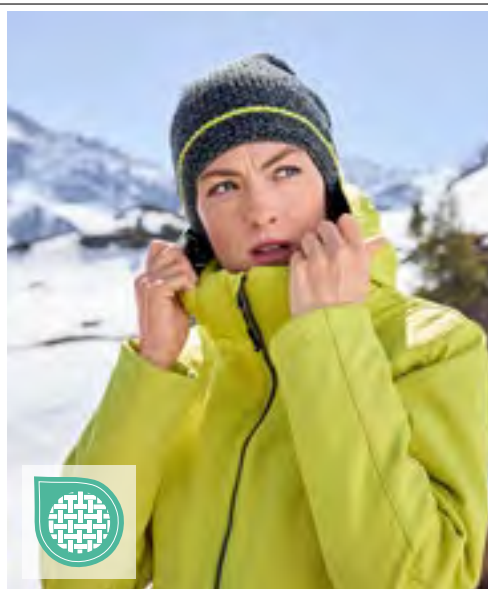

daiber



JN1053 | JN1053 **Ladies' Wintersport Jacket**

Outer: 92% Polyester / 8% Elastane, Lining and Padding: 100% Polyester
S, M, L, XL, XXL

James&Nicholson

BLACK	DARK ORANGE	GREEN	NAVY
RED	YELLOW		

Elastic, lined softshell jacket | Wind and waterproof three-layer functional material with TPU membrane (5000 mm water depth) | Breathable (2000 g/m²/24 h) | Detachable, padded hood with size adjustment at several points | Full-length concealed front zip with chin protection | Zips under the sleeves for additional ventilation | 2 zipped side pockets, small zipped sleeve pocket | Inside pocket with zip, mobile phone pocket inside | Adjustable snow protection, thumb loop | Elastic cord with stopper on hem and hood | Zip for decoration at the back | Shaped fit



REGATTA
PROFESSIONAL

RG297 | TRW297 **Dover Jacket**

100% Polyester
XXS, XS, S, M, L, XL, XXL, 3XL, 4XL, 5XL
195 g/m²

Regatta Professional

XXS, XS, S, M, L, XL, XXL, 3XL, 4XL, 5XL, 6XL

BLACK/ASH (HEATHER)	NAVY/NAVY
BURGUNDY/BURGUNDY	CLASSIC RED/NAVY
DARK GREEN/DARK GREEN	ROYAL BLUE/NAVY
SEAL GREY (SOLID)/BLACK	

Concealed hood with adjuster | Stormflap with hook and loop | Adjustable cuffs | 2 lower zipped pockets | Inner patch security pocket | Concealed zip entrance in lining for embroidery access | Waterproof Hydratort polyester fabric | 220 series anti-pill Symmetry fleece lined body | Fleece lined collar | Windproof fabric | Thermoguard insulation in sleeves | Taped seams





Result
core
VALUE



RT221 | R221M

Channel Jacket

100% Polyester

S, M, L, XL, XXL, 3XL, 4XL

250 g/m²

Result Core

BLACK BOTTLE GREY NAVY
RED

Water Proof Insulated StormDri 4000 | Fully taped waterproof seams | Cosy fleece Lined sleeves | Full front zip fastening with storm flap | Fold away hood | Easy tear size adjustable cuffs | Two side pockets | Right chest inside pocket | Waterproof 4000mm | Covered tape collar seam for extra comfort | Decorative access: internal side seam zip



WORK-GUARD
by **Result**



RT326 | R326X

Denim Texture Rugged Jacket

100% Polyester

XS, S, M, L, XL, XXL, 3XL, 4XL

WORK-GUARD

BLACK NAVY

Waterproof 3000 mm | Breathable 2000g | Windproof | Heavy duty 2-way zip with interchangeable colour pulls | Contrast twin needle stitching and bar tacks | Fashion shaped longer back panel | 4 outer & 2 inner zipped pockets | Outer: 170g textured Polyester, Filling: 100g quilted Polyester, Lining: 230g Polyester Fleece | Stud closing storm flap | D-ring in LBP pocket | Tear release cuff | Removable hood | Taped seams | Reflective detail | Adjustable hem | Stand up collar | Hangtag | Decorative access: inner left chest and lower back



REGATTA
PROFESSIONAL



RG361 | TRA361

Beauford Jacket

100% Polyester

S, M, L, XL, XXL, 3XL

200 g/m²

Regatta Professional

BLACK NAVY

Waterproof Hydrafort peached polyester fabric | Windproof fabric | Taped seams | Thermoguard insulation (110 GSM) | Concealed hood with adjuster | Adjustable cuffs | 2 zipped lower pockets | Adjustable shockcord hem | Concealed zip entrance in lining for embroidery access | Stormflap with hook and loop | Polyester lined | Inside pocket

JACKETS - SYSTEM JACKETS (3-IN-1)



E7548 | 7548 **Men's Performance Jacket C+**

100% Polyester
S, M, L, XL, XXL, 3XL, 4XL, 5XL

Promodoro

BLACK FIRE RED LIME NAVY

Outer material: 100% polyester, Inner material mesh lining: 100% polyester | Waterproof to 5000 mm | Windproof and breathable 5000 g/m²/24 h | Stand collar | Concealed 2-way zip plus rip-tape fastenings | Removable hood with volume regulator in the front and the back | Concealed napoleon pocket with zip | Adjustable sleeve cuffs with hook-and-loop fastener | Tunnel draw-string at hem with cord stoppers inside | 2 x side zipped pockets | Covered zip | Zip and fixing for changeable inner jacket | Neutral size label | Printable area inside for branding | Taped seams | PU coated | Jacket concept 6 in 1 | Combinable with the following articles: E7200, E7621, E7820, E7910



RG150 | TRA150 **Classic 3-in-1 Jacket**

100% Polyester
S, M, L, XL, XXL, 3XL
195 g/m²

Regatta Professional

XS, S, M, L, XL, XXL, 3XL

BLACK/BLACK NAVY/NAVY

S, M, L, XL, XXL, 3XL

CLASSIC RED/BLACK SEAL GREY/SEAL GREY

Waterproof Hydrafort 5000 peached polyester fabric | Polyester taffeta lining | Windproof fabric | Critical seam taping | Inner: 220 series anti-pill Symmetry fleece | Concealed hood with adjuster | Adjustable cuffs | 2 zipped lower pockets | Hook and loop fastening at hem for embroidery access | Inner: Interactive, 2 lower pockets



RG1430 | TRA143 **Men's Jacket - Kingsley 3in1**

100% Polyester
S, M, L, XL, XXL, 3XL
160 g/m²

Regatta Professional

BLACK NAVY OXFORD BLUE

Waterproof and breathable Isotex 10.000 100% polyester stretch fabric | Durable water repellent finish | Part mesh, part polyester taffeta lining | Taped seams | Softshell inner | Warm backed woven stretch softshell fabric | Concealed hood with adjusters | 2 zipped lower pockets and 1 zipped chest pocket | Stormflap with hook and loop fastening | Adjustable cuffs | Adjustable shockcord hem | Concealed zip entrance in lining for embroidery access |





BEST SELLER

KX809 | KXPJ

Robust 4-in-1 Workwear Pilot Jacket Oslo

60% Cotton / 40% Polyester, Lining: 100% Polyester

XS, S, M, L, XL, XXL, 3XL, 4XL, 5XL

245 g/m²

XS, S, M, L, XL, XXL, 3XL, 4XL, 5XL

BLACK

NAVY

XS, S, M, L, XL, XXL, 3XL

BLUE

GREEN

RED

WHITE

Korntex

Pilot jacket made of abrasion-resistant cotton/polyester fabric blend, PU coating | Two breast pockets, large smartphone pocket, two hip pockets, sleeve compartment, inner pocket | Optional zip-off polyester fur collar | Optional zip-off lining | Optional zip-off sleeves | No external label on the product: Suitable for rebranding | Finishing access for easy printing | Equipped with EAN barcode | Individually packed in a polyethylene bag |



BEST SELLER

RT236 | R236X

3-in-1 Transit Jacket With Printable Softshell Inner

100% Polyester

XS, S, M, L, XL, XXL, 3XL, 4XL

XS, S, M, L, XL, XXL, 3XL, 4XL

BLACK

NAVY

RED

Result Core

OUTER JACKET: Waterproof 3000 mm | Windproof | Taped seams | Inside pockets | Chest zip pocket | Full front 2-way zip | Front side pockets | Reflective detailing | Tear release storm flap | Concealed drawcord hood | Secondary inner zip to attach | INNER SOFTSHELL JACKET: Showerproof | Windproof | Breathable | Front zipped pockets | Elasticised bound cuff | Inner Jacket: 280 g/m² 100% Polyester 2-layer softshell | Decorativ access: Outer - Inside lower back; Inner - Open



BEST SELLER

RT68 | R068X

3-in-1 Zip & Clip Jacket

100% Polyester

XS, S, M, L, XL, XXL, 3XL, 4XL

XS, S, M, L, XL, XXL, 3XL, 4XL

BLACK

NAVY

XS, S, M, L, XL, XXL

BOTTLE

RED

ROYAL

Result

Waterproof (4.000mm) and windproof 3-in-1 Jacket | Outer: 230g/m² 100% Polyester StormDri 4000 with PVC coating | Inner Jacket 280g/m² 100% Polyester Fleece | Lining Upper Body: Polyester Mesh, Lower body and sleeves: 190T Nylon Taffeta® colour Black | Double stitched taped seams | Concealed fully featured hood in collar with chin guard and shockcord adjuster | Full front heavy duty 2-way zip fastening | Zip and Clip system for attached to inner jacket | 2 Spacious side pockets and 2 spacious chest pockets | Elasticated cuffs with tear release adjusters | Adjustable shockcord hem and stud closing double storm flap | Underarm ventilation eyelets | Wrinkle/crease resistant fabric | High zip through collar with shockcord adjusters | Decorativ access: inner back hem |

BODYWARMER - FLEECE



SOL'S
the fair spirit



L03822 | 03822 Unisex Factor Zipped Fleece Bodywarmer

100% Polyester
XS, S, M, L, XL, XXL, 3XL, 4XL, 5XL
280 g/m²

SOL'S

BLACK	CHARCOAL GREY (SOLID)	FOREST GREEN	NAVY
ORANGE	RED	ROPE	ROYAL BLUE 241

Unisex | Recycled Polyester | Sustainable fabric | Polar fleece 280 | Stretch | Zip-ped side pockets and main opening with zip pull | Reinforcement band on collar | Elastic bias at armholes and hem | Tear-Away label



SOL'S
the fair spirit



L04041 | 04041 Unisex Sherpa Bodywarmer Fury

100% Polyester, Taslon inserts: 100% Polyamide
XS, S, M, L, XL, XXL, 3XL
440 g/m²

SOL'S

ARMY/DARK ARMY	CARBON GREY/BLACK	SHEAR BEIGE/BEIGE
----------------	-------------------	-------------------

70% recycled polyester / 30% polyester, Polar fleece lining: 100% polyester and taslon inserts 100% polyamide | Sherpa 440 | Main fastening and side pockets with contrasting nylon inverted zip | Contrasting taslon breast pocket with nylon inverted zip | Contrasting taslon taped bias at the armholes and hem | Black zip puller with reflective details | Hem with elastic drawcords and contrasting tips | Comfortable cut | Slightly dipped at the back

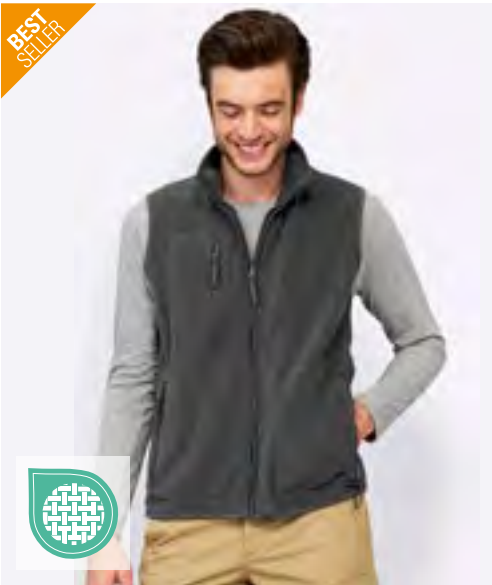

SOL'S
the fair spirit

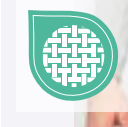

L741 | 51000 Unisex Fleece Vest Norway

100% Polyester
XS, S, M, L, XL, XXL, 3XL, 4XL, 5XL
320 g/m²

SOL'S

XS, S, M, L, XL, XXL, 3XL, 4XL, 5XL			
BLACK		NAVY	
XS, S, M, L, XL, XXL, 3XL			
CHARCOAL GREY (SOLID)	FIR GREEN	ORANGE	RED
ROYAL BLUE 241			

Anti-pilling | Polyester/elastane jersey bias binding | 3 zipped pockets, straight cut



Result®



RT37A | R037X Polartherm™ Bodywarmer

100% Polyester
XS, S, M, L, XL, XXL, 3XL
330 g/m²

Result

XS, S, M, L, XL, XXL, 3XL			
BLACK			
XS, S, M, L, XL, XXL			
NAVY		WHITE	
S, M, L, XL, XXL			
FOREST	RED	ROYAL	YELLOW

Anti-pilling, unlined | Stretchy fit | Full front zip fastening | 2 large front pockets with Active Fleece by Result™ lining | Decorative body yoke | Concealed front reverse



RT904 | R904X **Recycled Fleece Polarthermic Bodywarmer**

100% Polyester
XS, S, M, L, XL, XXL, 3XL, 4XL
280 g/m²

Result Genuine Recycled

BLACK	NAVY
-------	------

100% Recycled Polyester | Breathable | YKK NATULON® Eco-friendly zip front and pockets | Soft bound elasticised armhole and hem | Fleece lined front pockets | Decorative body stitching | Hang loop | Made from highest quality PERPETUAL® sustainable yarns using 100% post-consumer PET recycled plastic bottles | Compact dense knit for good heat retention, quick dry and moisture wicking | End of life recyclable | PFC-free | Ready to brand | Polybag is biodegradable | Made out of 23 (1 litre) plastic bottles

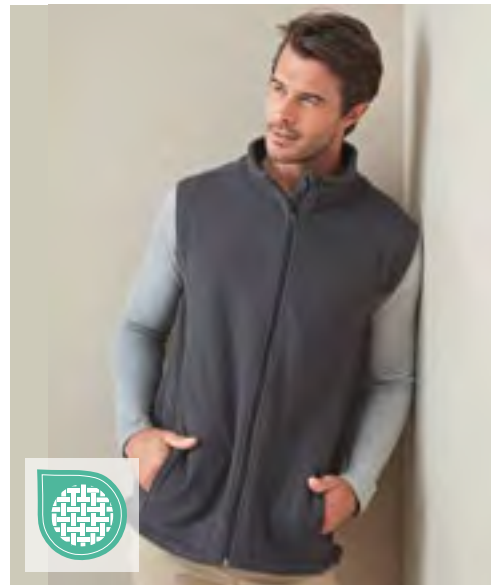

S5010 | ST5010 **Fleece Vest**

100% Polyester
S, M, L, XL, XXL
220 g/m²

Stedman®

BLACK OPAL	BLUE MIDNIGHT	GREY STEEL (SOLID)	KIWI GREEN
SCARLET RED			

Warm and soft with great heat-insulating properties | Micro fleece with anti-pilling treatment | Stand collar | Tone-on-tone zip with storm flap | Both sides brushed | Breathable | Armholes with elastic bindings | Polyester twill neck tape | Half-moon back yoke | Adjustable hem | 2 pockets | Side seams | Washable up to 40 °C | Normal fit

STEDMAN.



RG801 | TRA801 **Micro Fleece Bodywarmer**

100% Polyester
S, M, L, XL, XXL, 3XL
210 g/m²

Regatta Professional

BLACK	DARK NAVY	SEAL GREY (SOLID)
-------	-----------	-------------------

210 series Microfleece | Layer Lite Fabric Technology | Two zipped lower pockets | Anti-Pill Symmetry Fleece | Quick drying | Easy care



RT1160 | R116X **Micro Fleece Gilet**

100% Polyester
XS, S, M, L, XL, XXL, 3XL
200 g/m²

Result Core

BLACK	CHARCOAL	FOREST
NAVY	ORANGE	RED
ROYAL		

Fabric: 100% Polyester microfleece | Dense knit anti pill finish | Decorative stitch detail | Side pockets | Full front zip | Compact density micro fleece provides extra warmth | Soft, light & high stretch fabric : warmth without weight | Easy wear, easy care: wash dry in minutes | Comfortable active fit | Unisex



Z8720 | R-872M-0 **Men's Outdoor Fleece Gilet**

100% Polyester
XS, S, M, L, XL, XXL
320 g/m²

Russell

BLACK	BOTTLE GREEN	BRIGHT ROYAL
BURGUNDY	CLASSIC RED	CONVOY GREY (SOLID)
FRENCH NAVY		

Very smooth surface | Anti-pilling fleece | Cadet collar | Drawcord in hem | Modular cut for best fit | Side pockets with inside-out zips for a better look | The dense and compact fleece material ensures minimum heat loss



BODYWARMER - QUILTED

SOL'S
the fair spirit



L04020 | 04020

Men's Stream Bodywarmer

100% Polyester
S, M, L, XL, XXL, 3XL

SOL'S

ARMY BLACK CHARCOAL GREY (SOLID) FRENCH NAVY

Outer fabric and lining: 100% Polyester, Padding: 100% Polyester down | Taffeta 280T | Front fastening and side pockets with tone-on-tone nylon zip | Tone-on-tone metal sliders with black fancy zip pullers | High collar | Tone-on-tone elasticated bias binding at armholes and bottom | Storage bag | No label

L04021 | 04021

Women's Stream Bodywarmer

100% Polyester
S, M, L, XL, XXL

SOL'S

ARMY BLACK CHARCOAL GREY (SOLID) FRENCH NAVY

Outer fabric and lining: 100% Polyester, Padding: 100% Polyester down | Taffeta 280T | Front fastening and side pockets with tone-on-tone nylon zip | Tone-on-tone metal sliders with black fancy zip pullers | High collar | Tone-on-tone elasticated bias binding at armholes and bottom | Storage bag | No label



NEW MORNING
STUDIOS

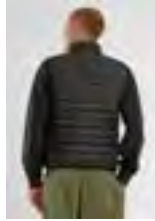

NM033 | NM033 **Light Puffer Vest**

100% Polyester

XS, S, M, L, XL, XXL, 3XL, 4XL, 5XL

New Morning Studios

BLACK	LIGHT ASPHALT	MAGNET	NAVY
OLIVE	SAND	WHITE	

Regular fit | Stand collar | Zipper closure



NEW MORNING
STUDIOS



NM032 | NM032 **Ladies Light Puffer Vest**

100% Polyester

XS, S, M, L, XL, XXL, 3XL, 4XL, 5XL

New Morning Studios

BLACK	LIGHT ASPHALT	MAGNET	NAVY
OLIVE	SAND	WHITE	

Regular fit | Stand collar | Zipper closure



SOL'S
the fair spirit



L01436 | 01436 **Men's Lightweight Bodywarmer Wave**

100% Nylon, Lining: 100% Nylon, Padding: 100% Polyester

S, M, L, XL, XXL, 3XL

180 g/m²

SOL'S

BLACK	METAL GREY	NAVY
-------	------------	------

2 pockets with a fancy zip that matches the lining | High collar, close-fitting cut | Tone-on-tone bias finishing at bottom



SOL'S
the fair spirit



L01437 | 01437 **Women's Lightweight Bodywarmer Wave**

100% Nylon, Lining: 100% Nylon, Padding: 100% Polyester

S, M, L, XL, XXL

180 g/m²

SOL'S

BLACK	METAL GREY	NAVY
-------	------------	------

2 pockets with a fancy zip that matches the lining | High collar, close-fitting cut | Tone-on-tone bias finishing at bottom

BODYWARMER - QUILTED

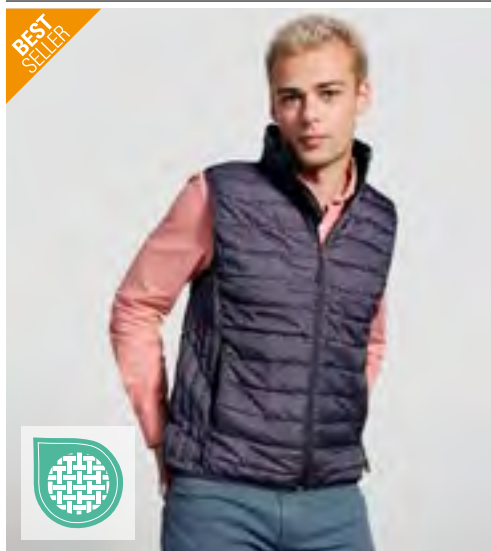

BEST
SELLER

ROLY



RY5092 | RA5092 **Men's Oslo Bodywarmer**

100% Polyester
S, M, L, XL, XXL, 3XL, 4XL
290 g/m²

Roly

S, M, L, XL, XXL, 3XL, 4XL

BLACK 02 NAVY BLUE 55

S, M, L, XL, XXL, 3XL

ARMY GREEN 15	BLACK MELANGE 243	CURRY YELLOW 172	EBONY 231
ELECTRIC BLUE 99	GARNET RED 57	PLUM RED 643	RED 60
STORM BLUE 170			

Outer material: 100% polyester, 300 taffeta; Lining: 100% polyester, 290 taffeta; Padding: 100% polyester, 150 g/m² | Body warmer with soft, feather-light padding | Full-length, concealed zip in matching tone with chin protection | 2 x side zipped pockets | Elastic trim in same colour on hem | Lining in contrasting colour | Includes a bag for storing the jacket | Wind- and water-repellent



BEST
SELLER

ROLY



RY5093 | RA5093 **Women's Oslo Bodywarmer**

100% Polyester
S, M, L, XL, XXL
290 g/m²

Roly

ARMY GREEN 15	BLACK 02	CURRY YELLOW 172	EBONY 231
ELECTRIC BLUE 99	GARNET RED 57	NAVY BLUE 55	PLUM RED 643
RED 60	STORM BLUE 170		

Outer material: 100% polyester, 300 taffeta; Lining: 100% polyester, 290 taffeta; Padding: 100% polyester, 150 g/m² | Body warmer with soft, feather-light padding | Full-length, concealed zip in matching tone | 2 x side zipped pockets | Lining in contrasting colour | Elastic trim in same colour on hem | Includes a bag for storing the jacket | Tailored cut | Wind- and water-repellent



BEST
SELLER

TEE JAYS



TJ9632 | 9632 **Men's Zepelin Bodywarmer**

100% Polyester
S, M, L, XL, XXL, 3XL, 4XL, 5XL

Tee Jays

S, M, L, XL, XXL, 3XL, 4XL, 5XL

BLACK

S, M, L, XL, XXL, 3XL

DEEP NAVY

100% Polyester 300T with 100% Polyester lining and padding | Two large front pockets | Inner pocket | SBS zippers | Shaped fit | Water repellent



TEE JAYS



TJ9633 | 9633 **Women's Zepelin Bodywarmer**

100% Polyester
S, M, L, XL, XXL, 3XL

Tee Jays

BLACK DEEP NAVY

100% Polyester 300T with 100% Polyester lining and padding | Two large front pockets | Inner pocket | SBS zippers | Shaped fit | Water repellent



TEE JAYS



TJ9624 | 9624

Men's Crossover Bodywarmer

100% Polyester
S, M, L, XL, XXL, 3XL

Tee Jays

BLACK/BLACK

100% Polyester 300T with 95% Polyester / 5% Elastane softshell, 100% Polyester lining and padding | Shaped fit | Two large front pockets | Inner pocket | Armholes elastic trim | Reversed SBS zippers | Water repellent | Breathable



NEW

REGATTA PROFESSIONAL



RG935 | TRA935

Essential Thermal Bodywarmer

100% Polyester
XS, S, M, L, XL, XXL, 3XL

Regatta Professional

BLACK

NAVY

Polyester micro poplin fabric | Durable water repellent finish | Recycled Thermo-guard insulation | Supplied with 4 alternative colour zip pullers | Made using recycled materials



NEW

B&C COLLECTION

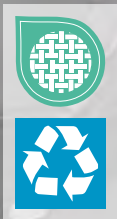

BCJG002 | JG002

#Reset Bodywarmer

Outer: 100% Nylon, Padding + Lining: 100% Polyester
XS, S, M, L, XL, XXL, 3XL, 4XL

B&C COLLECTION

XS, S, M, L, XL, XXL, 3XL, 4XL

BLACK

NAVY

XS, S, M, L, XL, XXL, 3XL

RED

ROYAL BLUE

Gender Neutral | Outer: 100% Recycled Nylon (Taffeta 210 T), Padding: 100% Recycled Polyester padding (Taffeta 210 T), Lining: 100% Recycled Polyester | Durable Water Repellent (DWR) coating | PFAS/Fluorine free | Insulating polyester padding | Standing padded collar | Full length internal storm flap | 2 front pockets with zips | No Label

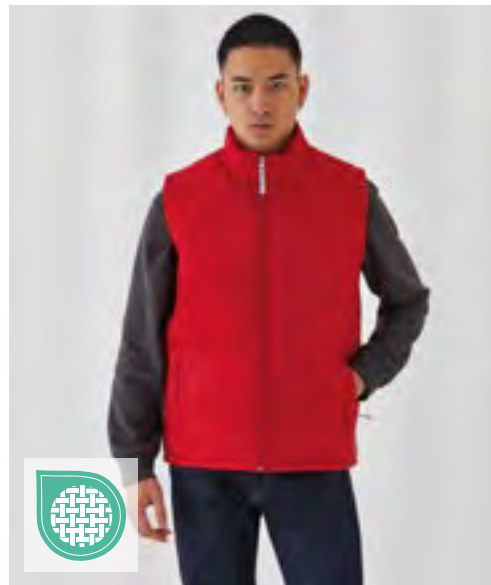

B&C COLLECTION



BCJM930 | JM930

Men's Bodywarmer

Outer: 100% Nylon, Inner: 100% Polyester
S, M, L, XL, XXL, 3XL
200 g/m²

B&C COLLECTION

S, M, L, XL, XXL, 3XL

BLACK

NAVY

RED

S, M, L, XL, XXL

DARK GREY (SOLID)

WHITE

100% Nylon taffeta | Trendy bodywarmer with feather touch | Full zip opening with zip pull | 2 front pockets with zip and zip pulls | 1 inner wallet pocket | Open hem and longer back | Easy decoration thanks to a large back area without stitching and invisible zip opening | B&C Collection is member of the Fair Wear Foundation

BODYWARMER - QUILTED



RT208 | R208X Bodywarmer

100% Polyester
XS, S, M, L, XL, XXL, 3XL

Result Core

BLACK	BOTTLE	GREY
NAVY	RED	

Outer: AC coated - 100% polyester, Padding: 200 g/m² polyester | Water-repellent, windproof, quick drying | Full front zip fastening | Deep cut armholes for added comfort | 2 front pockets, inside pocket | Ideal layer product with polar fleece | Fashion cut back | Decorativ access: lower back inside panel |



RT244 | R244X Promo Padded Bodywarmer

100% Polyester
XS, S, M, L, XL, XXL, 3XL

Result Genuine Recycled

BLACK	GREY	NAVY
-------	------	------

Outer: 100% recycled Polyester - 65 g/m², Padding: 100% recycled reborn Polyester - 160 g/m², Lining: 100% recycled Polyester | Shower proof, Breathable, Windproof | Soft bound elasticised armhole and hem | Contrast underarm vertical panelling | Full front zip with chin guard | Inside tear release pocket | Zip closing front pockets | Stand-up collar | Hang loop | In conversion to: Recycled fabric using environmental-friendly materials made from recycled plastic bottles and post-industrial waste | Decoration access: inside left chest





Result®

urban
OUTDOOR WEAR



RT193 | R193M Men's Ice Bird Padded Gilet

100% Polyester
S, M, L, XL, XXL

Result

BLACK	FROST GREY	NAVY	ORANGE
ROYAL			

Outer: 100% Polyester 50D, Lining: 100% Polyester Taffeta, Padding: 100% 220g Polyester | Full front zip | Zipped front pockets | Inside chest pocket | Stand up collar with chin guard | Adjustable shock cord hem | Inner storm flap | Decorativ access: inner lower back & left chest zip



Result®

urban
OUTDOOR WEAR



RT193F | R193F Women's Ice Bird Padded Gilet

100% Polyester
XS, S, M, L, XL

Result

BLACK	FROST GREY	NAVY	ORANGE
ROYAL			

Outer: 100% Polyester 50D, Lining: 100% Polyester Taffeta, Padding: 100% 220g Polyester | Full front zip | Zipped front pockets | Stand up collar with chin guard | Inside chest pocket | Adjustable shock cord hem | Inner storm flap | Fitted waist | Decorativ access: inner lower back & left chest zip

**BEST
SELLER**



**GENUINE
recycled**
by Result®



RT238 | R238X Recycled Compass Padded Softshell Gilet

100% Polyester
XS, S, M, L, XL, XXL, 3XL, 4XL

Result Genuine Recycled

BLACK/BLACK	BLACK/GREY	BLACK/LIME
BLACK/ORANGE	BLACK/RED	BLACK/ROYAL
BLACK/YELLOW	NAVY/GREY	NAVY/NAVY
NAVY/RED	NAVY/ROYAL	NAVY/YELLOW

Fabric Body: Outer - 100% recycled JIAREN® Polyester, Filling - 100% 180 g/m² REPVE® recycled Polyester, Lining - 100% Polyester | Shoulder Panels: 280 g/m² 2-layer mechanical yarn softshell comprising, Outer-Layer - 60% Polyester / 40% TOPGREEN® recycled Polyester, Inner-Layer - 70% Polyester microfleece / 30% TOPGREEN® recycled Polyester | Showerproof | Windproof | Breathable | Contrast colour pocket zips | YKK Full front zip with chin guard | Stand-up padded collar | Padded body | Soft bound armhole | Black zip pulls | Hangtag | REPVE® performance recycled padding using environmental-friendly materials made from recycled plastic bottles and post-industrial waste | TOPGREEN® environmental-friendly softshell polyester printable shoulder panels | Ready to brand | Made out of 9 (1 litre) plastic bottles | Decoration access: left chest



Result®



RT88A | R088X Ultra Padded Bodywarmer

100% Polyester
XS, S, M, L, XL, XXL, 3XL

Result

BLACK	NAVY	RED
-------	------	-----

Showerproof and windproof | Outer: 100% Polyester Micro-fibre peach | Insulation: 100% Polyester 240 gsm hand filled padded wadding | Lining: 100% Polyester Active Fleece by Result™ | Horizontal quilted outer | Concealed hood in collar | 2 Front pockets and 1 chest pocket | 2 way heavy duty front zip | Decorativ access: outer shoulder panel & inner side seam

BODYWARMER - QUILTED



L868 | 44002 **Bodywarmer Warm**
Outer: 100% Nylon, Lining: 100% Polyester
S, M, L, XL, XXL, 3XL, 4XL, 5XL
220 g/m² SOL'S

BLACK	CHARCOAL GREY (SOLID)	FOREST GREEN	NAVY
ORANGE	RED	ROYAL BLUE 241	

2 pockets | Collar and body lined with contrasting dark grey 190T Nylon | Outshell: Nylon 210T / Lining: 100% Polyester |



ST82 | KXV-1 **Men's Nautilus Quilted Bodywarmer**
100% Polyester
S, M, L, XL, XXL, 3XL, 4XL, 5XL
Stormtech

S, M, L, XL, XXL, 3XL, 4XL, 5XL

BLACK

S, M, L, XL, XXL, 3XL

AZURE BLUE

BRIGHT RED

NAVY

STORMTECH Showerproof D/W/R Outer Shell | Quilted Body with Ultra-Soft Lining | Internal Full-Length Stormflap | Adjustable Hem | Zippered Pockets | Chin Saver | Water repellent: 600mm | Breathability: 1,000g/m² | 100% Polyester Pongee, 2.30oz (USA) / 78g (CDN) |



BY046 | BY046 **Bubble Vest**
Outer fabric: 100% Nylon, Lining + Padding: 100% Polyester
S, M, L, XL, XXL
Build Your Brand

BLACK/BLACK

Neutral size label without branding | Neck print possible | Rib cuff at hem | Hood with 2 seams | Hood with metal eyelets and round drawstrings



RG831 | TRA831 **Men's Stage II Insulated Bodywarmer**
100% Polyamide
S, M, L, XL, XXL, 3XL, 4XL
65 g/m² Regatta Professional

BLACK	NAVY	SEAL GREY (SOLID)
-------	------	-------------------

Thermo-Guard insulation | 180gsm body insulation wadding weight | 2 lower pockets | Adjustable shockcord hem | Inside pocket | Concealed zip entrance in lining for embroidery access



REGATTA
PROFESSIONAL



RG842 | TRA842

Access Insulated Bodywarmer

100% Polyester

XS, S, M, L, XL, XXL, 3XL

84 g/m²

Regatta Professional

BLACK/BLACK NAVY/BLACK SEAL GREY (SOLID)/BLACK

Quilted water-repellent polyester micro poplin | Thermo-Guard insulation | Polyester taffeta lining | 2 lower pockets | Internal zipped embroidery access



GENUINE
recycled
by *Remate*



RT239 | R239X

Recycled Thermoquilt Gilet

100% Polyester

XS, S, M, L, XL, XXL, 3XL

Result Genuine Recycled

BLACK/BLACK BLACK/ORANGE BLACK/RED
GREY/BLACK NAVY/LIME NAVY/NAVY
ROYAL/NAVY

Outer: 100% recycled JIAREN® Polyester, Filling: 140 g/m² REPREEVE® recycled Polyester, Lining: 100% Polyester | Showerproof | Breathable | Windproof | Hangtag | Zip pockets | Full front zip with chin guard | Contrast lining and detailing | Soft bound elasticised armhole and hem | REPREEVE® performance recycled padding using environmental-friendly materials made from recycled plastic bottles and post-industrial waste | Easy to pack with excellent recovery | High heat retention | Ultra lightweight | Ready to brand | Quiet to wear | Super soft | Made out of 9 (1 litre) plastic bottles | Decoration access: inside front zip & back hem



RUSSELL



Z441M | R-441M-0

Men's Nano Bodywarmer

100% Polyester

S, M, L, XL, XXL, 3XL, 4XL

66 g/m²

Russell

BLACK DARK OLIVE FRENCH NAVY IRON GREY

High performance DWR fabric treated with Aquapel by Nanotex® | Fluorine and PFC free | Eco-efficient padding by Dupont™ Sorona® | Stand up collar with chin guard and inner storm flap to ward off wind and draught | Contrasting zips, lining and accents for a refined look | 2 side pockets and 1 zipped inside pocket | Discreet decoration access at inner left chest | Adjustable hem with drawcord



daiber



JN1822 | JN1822

Men's Hybrid Vest

100% Polyester

XS, S, M, L, XL, XXL, 3XL, 4XL, 5XL, 6XL

280 g/m²

James&Nicholson

BLACK/BLACK BLACK/NEON ORANGE BLACK/NEON YELLOW
CARBON/CARBON NAVY/NAVY

Outer material + filling: recycled polyester, padding: polyester | Softshell waistcoat in an attractive material blend | Easy-care 2-layer soft-shell material combined with quilted inserts on the front and back | Water- and dirt-repellent due to BIONIC-FINISH®ECO | Warm DuPont™ Sorona® padding | Stand collar | 2-way covered zip along full length with wind guard and chin protection | Width adjustment at the hem | Side pockets and breast pocket with zip, one inside pocket with hook-and-loop fastening | Reflective elements (no protective function/no PPE) on the front and back sections | Zip for decoration at the back | YKK zips

BODYWARMER - SOFT SHELL



REGATTA
PROFESSIONAL



RG858 | TRA858

**Honestly Made Recycled Softshell
Bodywarmer**

100% Polyester
S, M, L, XL, XXL, 3XL

Regatta Honestly Made

BLACK NAVY

100% Recycled Warm-backed woven printable softshell fabric | Water repellent | Wind resistant | Super soft handle | Quick drying | 1 Zipper Chest pocket | 2 zipped lower pockets

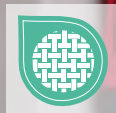
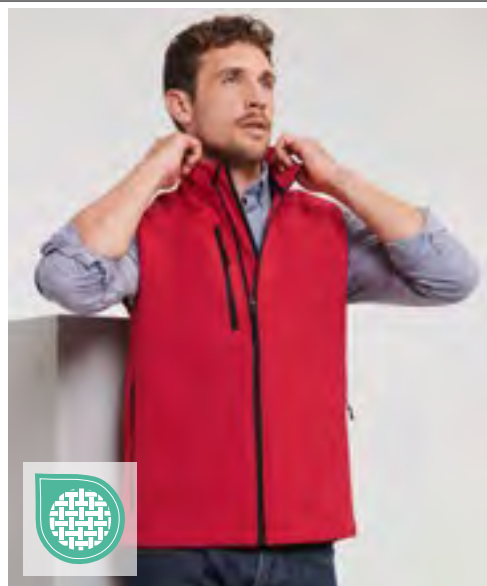

RUSSELL



Z141 | R-141M-0

Men's Softshell Gilet

92% Polyester / 8% Elastane
XS, S, M, L, XL, XXL
340 g/m²

Russell

AZURE BLUE BLACK CLASSIC RED FRENCH NAVY
TITANIUM (SOLID)

Breathable, 3-layer soft shell fabric | Windproof and water-repellent (5000 mm) | Side pockets and chest pocket with inner lining, reversed zips and cord pulls | Microfleece lining bonded to the outer fabric | Full zip with inner storm flap and zip neck protector at collar | Drawcord in hem and drop tail | Low temperature tumble dry | Washable up to 40 °C



daiber



JN1128 | JN1128

**Men's Promo Softshell
Vest**

100% Polyester
S, M, L, XL, XXL, 3XL
280 g/m²

James&Nicholson

BLACK/BLACK GREEN/NAVY
IRON GREY/RED NAUTIC BLUE/NAVY
NAVY/NAVY RED/BLACK
WHITE/WHITE

Pleasant, soft, two-layer softshell material | Water-repellent, windproof, breathable | Inside made of soft microfleece | Front zip covered along full length with chin protection | 2 zipped side pockets, 2 inner pockets



daiber



JN1127 | JN1127

**Ladies' Promo
Softshell Vest**

100% Polyester
S, M, L, XL, XXL
280 g/m²

James&Nicholson

BLACK/BLACK GREEN/NAVY
IRON GREY/RED NAUTIC BLUE/NAVY
NAVY/NAVY RED/BLACK
WHITE/WHITE

Pleasant, soft, two-layer softshell material | Water-repellent, windproof, breathable | Inside made of soft microfleece | Front zip covered along full length with chin protection | 2 zipped side pockets, 2 inner pockets | Tailored shape



SOL'S
the fair spirit



L846 | 46601

**Men's Sleeveless
Softshell Rallye**

94% Polyester / 6% Elastane
S, M, L, XL, XXL, 3XL
340 g/m²

SOL'S

ARMY BLACK BOTTLE GREEN
DARK CHOCOLATE FRENCH NAVY PEPPER RED
ROYAL BLUE 241

8000 mm waterproof and breathable membrane | 2 zipped side pockets and 1 zipped chest pocket | Adjustable waist drawstring |



L02888 | 02888 Women's Race Bodywarmer Softshell

Outer: 96% Polyester / 4% Elastane, Lining: 100% Polyester

S, M, L, XL, XXL

280 g/m²

SOL'S

BLACK **FRENCH NAVY** **PEPPER RED** **ROYAL BLUE 241**

Softshell 280 g/m²; 96% polyester / 4% elastane; 2 layers fleece lining: 100% polyester | 2 zip pockets | Longer back | Water-repellent | Warm and soft with his fleece backing | Tear-away

L02887 | 02887 Men's Race Bodywarmer Softshell

Outer: 96% Polyester / 4% Elastane, Lining: 100% Polyester

S, M, L, XL, XXL, 3XL, 4XL

280 g/m²

SOL'S

S, M, L, XL, XXL, 3XL, 4XL

BLACK **FRENCH NAVY**

S, M, L, XL, XXL, 3XL

PEPPER RED **ROYAL BLUE 241**

Softshell 280 g/m²; 96% polyester / 4% elastane; 2 layers fleece lining: 100% polyester | 2 zip pockets | Longer back | Water-repellent | Warm and soft with his fleece backing | Tear-away

BODYWARMER - SOFT SHELL



BEST SELLER

REGATTA PROFESSIONAL

RG788 | TRA788 **Flux Softshell Bodywarmer**

96% Polyester / 4% Elastane
XS, S, M, L, XL, XXL, 3XL, 4XL
270 g/m²

Regatta Professional

XS, S, M, L, XL, XXL, 3XL, 4XL, 5XL, 6XL

ALL BLACK	NAVY/NAVY
S, M, L, XL, XXL, 3XL, 4XL	
CLASSIC RED/SEAL GREY (SOLID)	SEAL GREY (SOLID)/SEAL GREY (SOLID)

Warm backed woven stretch softshell fabric | Durable water-repellent finish | Wind resistant and quick drying fabric | Super soft handle | Lightweight and easy to wear | 2 zipped lower and 1 zipped chest pocket | Adjustable shockcord hem



REGATTA PROFESSIONAL

RG848 | TRA848 **Men's Octagon II Printable Softshell Bodywarmer**

100% Polyester
XS, S, M, L, XL, XXL, 3XL, 4XL, 5XL
300 g/m²

Regatta Professional

XS, S, M, L, XL, XXL, 3XL, 4XL, 5XL

BLACK/BLACK	NAVY/SEAL GREY (SOLID)
S, M, L, XL, XXL, 3XL, 4XL	
SEAL GREY (SOLID)/BLACK	

Warm backed woven softshell XPT waterproof and breathable | Printable soft-shell fabric | 3- layer membrane fabric | Wind resistant membrane fabric | At durable water- repellent finish | Ideal for screen, transfer and vinyl printing | Inner zip guard | 2 zipper lower pockets and 1 zipped chest pocket | Adjustable shockcord hem



BEST SELLER

GENUINE recycled by Result

RT232 | R232M **Men's Printable Softshell Bodywarmer with Recycled Fleece Inner**

100% Polyester
S, M, L, XL, XXL, 3XL, 4XL
280 g/m²

Result Genuine Recycled

BLACK/BLACK	BLACK/ORANGE	CHARCOAL/BLACK
NAVY/NAVY	NAVY/ROYAL	PURPLE/BLACK
RED/BLACK	VIVID GREEN/BLACK	WHITE/BLACK
YELLOW/BLACK		

Water repellent | Breathable | Windproof | Quick dry | Internal shoulder facing to hide nape embroidery backstitch | Microfleece inner for extra warmth | YKK zip through collar with chin guard | Easy to print elastane-free | Decorative top stitch | Zip closing pockets | Black zip pulls | Cut Away Label



BEST SELLER

GENUINE recycled by Result

RT232F | R232F **Women's Printable Softshell Bodywarmer with Recycled Fleece Inner**

100% Polyester
XS (8/34), S (10/36), M (12/38), L (14/40), XL (16/42), XXL (18/44)
280 g/m²

Result Genuine Recycled

BLACK/BLACK	BLACK/ORANGE	CHARCOAL/BLACK
NAVY/NAVY	NAVY/ROYAL	PURPLE/BLACK
RED/BLACK	VIVID GREEN/BLACK	WHITE/BLACK
YELLOW/BLACK		

Water repellent | Breathable | Windproof | Quick dry | Internal shoulder facing to hide nape embroidery backstitch | Microfleece inner for extra warmth | YKK zip through collar with chin guard | Easy to print elastane-free | Decorative top stitch | Zip closing pockets | Black zip pulls | Cut Away Label | Fitted waist



daiher



STRETCH



JN1022 | JN1022

Men's Softshell Vest

90% Polyester / 10% Elastane

S, M, L, XL, XXL, 3XL

270 g/m²

James&Nicholson

AZUR	BLACK	GREEN	NAVY
OFF WHITE	ORANGE	RED	

Fashionable softshell waistcoat | Wind and waterproof three-layer functional material with TPU membrane (2,000 mm water depth) | Seams not sealed | Breathable (2000 g/m²/24 h) | Soft, active, stretching fabric | 2 zipped side pockets | 2 inside pockets | Elastic cord with stopper on hem



daiher



STRETCH



JN1170 | JN1170

Men's Softshell Vest

100% Polyester

S, M, L, XL, XXL, 3XL

290 g/m²

James&Nicholson

BLACK	GRAPHITE	NAUTIC BLUE	NAVY
RED			

Classic softshell waistcoat in sporty design made from recycled polyester | Pleasantly soft 3-layer functional material with TPU membrane | Wind- and water-proof (5,000 mm water column), breathable and permeable to vapour | Seams not sealed | Microfleece inside, mesh lining on the front | Stand collar | 2 side pockets and 1 zipped chest pocket | 2-way zip covered along full length with chin protection | Elastic cord at hem for width adjustment | Zip for decoration on the front | YKK zips



GENUINE recycled



RT902 | R902M

Men's Recycled 2-Layer Printable Softshell Bodywarmer

100% Polyester

S, M, L, XL, XXL, 3XL

280 g/m²

Result Genuine Recycled

BLACK	NAVY	ROYAL
WORKGUARD GREY		

Fabric: 280 g/m² 2-layer recycled mechanical yarn softshell comprising; Outer layer: 100% TOPGREEN® recycled Polyester; Inner layer: 100% Polyester recycled microfleece | Showerproof | Breathable | Windproof | YKK NATULON® Eco-Friendly front and pocket zips | TOPGREEN® environmental-friendly materials made from recycled PET-bottles | Stand-up collar | Flat hem waist | Slim fashion fit | Hang loop | End of life recyclable | Ready to brand | Polybag is biodegradable | Made out of 12 (1 litre) plastic bottles |



REGATTA PROFESSIONAL



STRETCH

RG820 | TRA820

Classic Softshell Bodywarmer

96% Polyester / 4% Elastane

S, M, L, XL, XXL, 3XL

240 g/m²

Regatta Professional

BLACK	NAVY	SEAL GREY (SOLID)
-------	------	-------------------

Lightweight jersey backed softshell fabric | Softshell stretch light fabric technology | Durable water-repellent finish | Wind resistant | Super soft handle | Quick drying | Lightweight and easy to wear | 2 zipped lower pockets

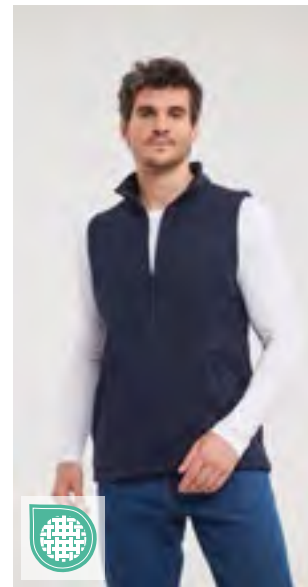

RUSSELL



STRETCH



Z041M | R-041M-0

Men's Smart Softshell Gilet

100% Polyester

XS, S, M, L, XL, XXL, 3XL

315 g/m²

Russell

BLACK	CONVOY GREY (SOLID)	FRENCH NAVY
-------	---------------------	-------------

High breathability | Durable water-repellent Du Pont™ Teflon® Coating | Sealed microfleece lining | Two zip closing pockets | Longer at the back | Neck tape | Bound inside seams inside on zip | Internal headphone loop | Knitted softshell fabric

BODYWARMER - SOFT SHELL

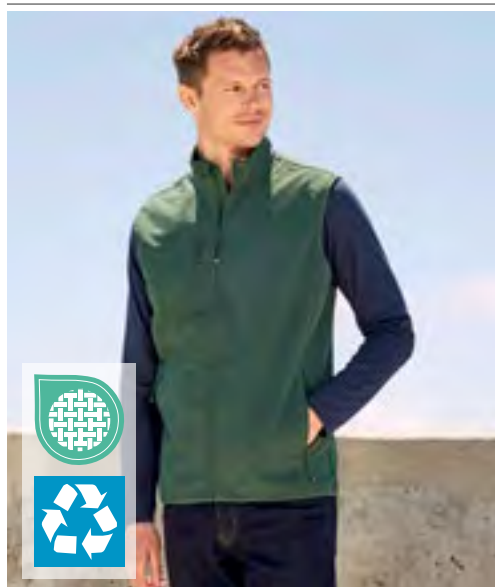

L03825 | 03825

Men's Falcon Zipped Softshell Bodywarmer

94% Polyester / 6% Elastane, Inner: 100% Polyester

S, M, L, XL, XXL, 3XL, 4XL

270 g/m²

SOL'S

ABYSS BLUE	BLACK	CHARCOAL GREY (SOLID)	FOREST GREEN
PEPPER RED	ROYAL BLUE 241		

Recycled Polyester / Elastane - 3 layers, Fleece inside: 100% Polyester | Sustainable fabric | Softshell 270 | Comfortable cut | Zipped opening | 2 side pockets and 1 zipped chest pocket | Contrasting zippers | Elastic bias at armholes and hem | Tear-Away label



RG790 | TRA790

Women's Flux Softshell Bodywarmer

96% Polyester / 4% Elastane

34 (8), 36 (10), 38 (12), 40 (14), 42 (16), 44 (18), 46 (20), 48 (22)

270 g/m²

Regatta Professional

34, 36, 38, 40, 42, 44, 46, 48

ALL BLACK	NAVY/NAVY
36, 38, 40, 42, 44, 46	
CLASSIC RED/SEAL GREY (SOLID)	SEAL GREY (SOLID)

Warm backed woven stretch softshell fabric | Durable water-repellent finish | Wind resistant | Quick drying fabric | Lightweight and easy to wear | 2 zipped lower pockets and 1 zipped chest pocket | Shaped fit | Super soft handle



RT123 | R123X

Soft Shell Bodywarmer

Outer-Layer: 93% Polyester / 7% Elastane, Mid-Layer: 100% Polyurethane, Inner-Layer: 100% Polyester

S, M, L, XL, XXL

320 g/m²

Result

BLACK/BLACK	BOTTLE/BLACK	NAVY/BLACK
RED/BLACK	WORKGUARD GREY/BLACK	

320 g/m² Soft Shell 3 layer 8,000 mm waterproof bonded fabric | Breathable (1000 mvp) and windproof | Outer-layer: 93% Polyester and 7% Elastane | Mid-layer: TPU breathable membrane | Inner-layer: Microfleece for extra warmth | YKK full front zip fastening | 2 Front zip closing pockets and 1 chest pocket | Decorative contrast panels | Adjustable shockcord hem | Soft high stretch fabric



RY6438 | SS6438

Softshell Vest Quebec

Outer: 92% Polyester / 8% Elastane, Inner: 100% Polyester

S, M, L, XL, XXL, 3XL

Roly

BLACK 02	NAVY BLUE 55	RED 60
----------	--------------	--------

2 layers | Wind- and water-repellent | Concealed, full-length, colour-matching zip with chin guard and puller | Lining made of warm microfleece | Right breast pocket with colour-matching zip and puller | Two side pockets with colour-matching zip and puller | Elastic drawstring with stopper in the hem

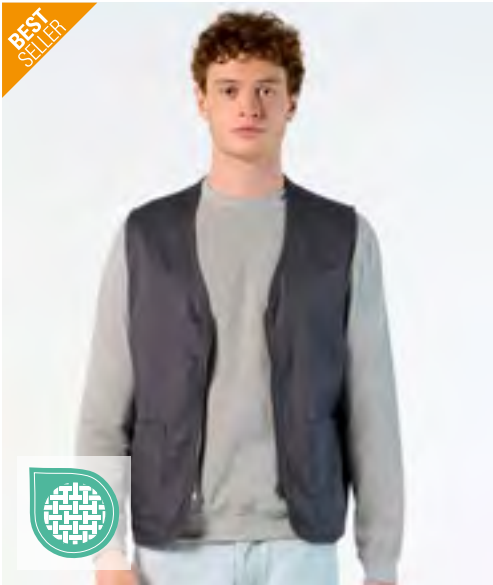

BEST
SELLER

SOL'S
the fair spirit



L02110 | 02110 Unisex Bodywarmer Wallace

65% Polyester / 35% Cotton
XS, S, M, L, XL, XXL, 3XL, 4XL
200 g/m²

SOL'S

- BLACK
- CHARCOAL GREY (SOLID)
- FRENCH NAVY
- RED

Zip opening | 2 front pockets with pen compartment | 1 inside pocket



BEST
SELLER

SOL'S
the fair spirit



L836 | 43630 Reporter Jacket Wild

65% Polyester / 35% Cotton
S, M, L, XL, XXL, 3XL
200 g/m²

SOL'S

- BLACK
- NAVY
- ROPE

9 pockets including 1 phone pocket | Half lining in Nylon mesh



WORK-GUARD
by Result®



RT45 | R045X Safari Waistcoat

65% Polyester / 35% Cotton
S, M, L, XL, XXL
220 g/m²

WORK-GUARD

- BLACK
- CAMEL
- LICHEN GREEN
- MIDNIGHT NAVY
- ORANGE

Outer: 220gsm Heavy 65/35 Polycotton twill | Lining: 1/2 Mesh back | Deep cut arm holes for added comfort | 2 Inside pockets, bellowed right chest pocket, spacious lower front pockets, handwarmer side pockets, concealed front pocket, large spacious back pocket and float/pen holder to left chest | D-ring |



Result®



RT94 | R094X Promo Bodywarmer

100% Polyester
S, M, L, XL, XXL, 3XL, 4XL

Result

- BLACK
- NAVY

Showerproof and windproof | Outer: Soft 100% Micro Polyester | Insulation: 200 gsm Polyester fibre | Lining: 100% Polyester | Luxurious soft feel fabric | Double stitched seams | Full front zip fastening, front storm flap | 2 Front pockets with handwarmer side inserts, outside phone pocket, pen holder pocket and inside pocket | Decorativ access: inside left chest

5



S5650 300

Pants, Dresses & Shirts

PANTS	291
SWEATPANTS	293
SHORTS & SWIMSUITS	301
DRESSES	308
SHIRTS & BLOUSES	310



BEST SELLER

Build Your Brand

3XL

Label

BY099 | BY099

Ladies' Stretch Jersey Leggings

95% Cotton / 5% Elastane
XS, S, M, L, XL, XXL, 3XL, 4XL, 5XL
220 g/m²

BLACK

Classic black leggings | Cotton-Elastane blend



NEW

SF Women

Label

SF428 | SK428

Women's Flared Leggings

80% Polyester / 20% Elastane
XS, S, M, L, XL, XXL
240 g/m²

BLACK

Interlock, Peached Finish | Soft-touch fabric | Self-fabric waistband with internal elastic band | Stretch | Hidden pocket in rear waistband | Twin-needle stitched hem | Gusset panel at crotch | Front and back rise seams | Brand free for easy re-branding | Re-sealable, recyclable bags; made from 100%recycled plastic



NEW

Asquith & Fox

Label

AQ059 | AQ059

Men's Lightweight Chinos

98% Cotton / 2% Elastane
XS (30"), S (32"), M (34"), L (36"), XL (38"), XXL (40"), 3XL (42"), 4XL (44") / Length: Regular 32", Long 34"
240 g/m²

CHARCOALNAVYPALE GREYSTAY BLACKSTONE

Classic fit | Side pockets | Small coin pocket | Welt back pockets with button closures | Belt loops | Zip fly with an extended buttoned closure



NEW

Asquith & Fox

Label

AQ069 | AQ069

Women's Lightweight Chinos

98% Cotton / 2% Elastane
XXS, XS, S, M, L, XL, XXL
240 g/m²

CHARCOALNAVYPALE GREYSTAY BLACKSTONE

Slim fit | Side pockets | Zip fly with button fastening at waist | Welt back pockets | Belt loops



BY274 | BY274

Classic Cargo Pants

100% Cotton

28, 30, 32, 34, 36, 38, 40, 42, 44
240 g/m²

Build Your Brand

BEIGE | BLACK | CHARCOAL | OLIVE

Loose fit | Medium rise | Extra long length | Various types of fastening belt, zip and drawstring



BUILD YOUR
Brandit
INDIVIDUAL WEAR



BYB1003 | 1003

Pure Vintage Trousers

100% Cotton

S, M, L, XL, XXL, 3XL, 4XL, 5XL
235 g/m²

Build Your Brandit

ANTHRACITE | BEIGE | URBAN-CAMO

Cargo trousers | Side and back pockets | Ties on the cuffs



So
DENIM
by stretch



STRETCH

SD001 | SD001

Leo Straight Jeans

99% Cotton / 1% Elastane (Black: 73% Cotton / 25% Polyester / 2% Elastane)
28, 30, 32, 34, 36, 38, 40 / Length: 31 (regular), 33 (long)

So Denim

BLACK | DARK BLUE WASH

Straight fit | Stretch denim | 5 pocket styling | Shank button and YKK zip fly fastening | Metal rivet detail at pocket corners | Twin needle stitching detail | Self-fabric belt loops |



So
DENIM
by stretch



STRETCH

SD011 | SD011

Katy Straight Jeans

98% Cotton / 2% Elastane (Black: 77% Cotton / 21% Polyester / 2% Elastane)
6 (34), 8 (36), 10 (38), 12 (40), 14 (42), 16 (44), 18 (46) / Length: 30 (regular), 32 (long)
255 g/m²

So Denim

BLACK | DARK BLUE WASH

Straight fit | Stretch denim | 5 pocket styling | Shank button and YKK zip fly fastening | Metal rivet detail at pocket corners | Twin needle stitching detail | Self-fabric belt loops |



NEW

BELLA+CANVAS.

3XL

CV4737

4737

Unisex Sweatpant

61% Cotton / 39% Polyester

XS, S, M, L, XL, XXL, 3XL, 4XL

350 g/m²

Canvas

ASPHALT (SOLID)

BLACK

DUST

Airlume combed and ring-spun cotton (10 oz) | Unisex | Side pockets |



NEW

GILDAN®

subli

GSF100

SF100

Softstyle® Midweight Adult Pocket Sweatpants

80% Cotton / 20% Polyester (Sport Grey: 75% Cotton / 25% Polyester)

S, M, L, XL, XXL, 3XL

285 g/m²

Gildan

BLACK

BROWN SAVANA

CHARCOAL (SOLID)

NAVY

OFF WHITE

SAND

SPORT GREY (HEATHER)

STONE BLUE

Cozy, brushed partially recycled interior | 100% ring spun cotton face | Covered elastic waistband with internal colour matched flatcords | Slanted side pockets | Differential front and back rise for better fit | Classic fit | With tapered legs | With elasticized cuffs | High-performing recycled tear-away label



NEW

daiber

JN8047

8047

Men's Pants Interlock

63% Cotton / 33% Polyester / 4% Elastane

S, M, L, XL, XXL, 3XL

360 g/m²

James&Nicholson

BLACK

MILKY BLUE

NAVY

SANDSTONE

High-quality interlock fabric | Pleasant blend of organic cotton, | recycled polyester and elastane | 2 side pockets | 1 zipped back pocket | 1 zipped pocket on the front right | Zipped pockets bordered with fashionable tape



NEW

NEW MORNING STUDIOS

NM019

NM019

Basic Sweatpants

70% Cotton / 30% Polyester

XXS, XS, S, M, L, XL, XXL, 3XL, 4XL, 5XL

New Morning Studios

BLACK

LIGHT ASPHALT

MAGNET

NAVY

OLIVE

SAND

WHITE

Slim fit | Unisex | Medium fit | Long length



JHK480 | SWPANTSM **Men's Sweat Pants**

65% Cotton / 35% Polyester (Grey Melange:
61% Cotton / 31% Polyester / 8% Viscose)
S, M, L, XL, XXL
290 g/m² JHK

BLACK	GREY MELANGE	NAVY
-------	--------------	------

Elastic waistband with matching drawcord | Hand pockets | Straight cut



L02084 | 02084 **Men's Slim Fit Jogging Pants Jake**

50% Cotton / 50% Polyester (Grey Melange:
64% Cotton / 30% Polyester / 6% Viscose), (Charcoal Melange: 60% Cotton / 40% Polyester)
XS, S, M, L, XL, XXL, 3XL
240 g/m² SOL'S

BLACK	CHARCOAL MELANGE	FRENCH NAVY
GREY MELANGE	WHITE	

2 Italian pockets | 1 back patch pocket | 2x2 rib waist and bottom legs | Drawstring at waist



L386 | 83030 **Jogging Trousers Jogger**

50% Cotton / 50% Polyester
XS, S, M, L, XL, XXL, 3XL
240 g/m² SOL'S

BLACK	GREY MELANGE	NAVY
-------	--------------	------

Elasticated waist and bottom | 2 side pockets | 1 back patch pocket | Brushed fleece inside |



MY1110 | MY1110 **my mate - Men's Jogger**

80% Cotton / 20% Polyester (Heather Grey:
85% Cotton / 15% Viscose)
S, M, L, XL, XXL, 3XL
300 g/m² Miners mate

BLACK	HEATHER GREY
-------	--------------

Casual fit | Three-layer sweatshirt material, softly brushed inside, with a 100% cotton surface | Zipped side pocket | Open back pocket | Waistband with colour-matching cord | Ribbed, elasticated leg hem | Removable „miners mate“ label | Neutral size label in waistband, placed to the side | Pre-shrunk and enzyme-washed |



MY1120 | MY1120 **my mate - Ladies' Jogger**

80% Cotton / 20% Polyester (Heather Grey:
85% Cotton / 15% Viscose)
XS, S, M, L, XL, XXL
300 g/m² Miners mate

BLACK	HEATHER GREY
-------	--------------

Casual fit | Three-layer sweatshirt material, softly brushed inside, with a 100% cotton surface | Zipped side pocket | Waistband with colour-matching cord | Ribbed, elasticated leg hem | Removable „miners mate“ label | Neutral size label in waistband, placed to the side | Pre-shrunk and enzyme-washed

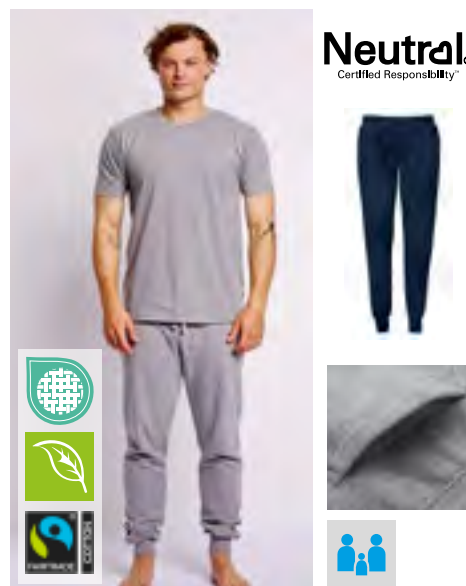

NE74002 | 074002 **Sweatpants With Cuff And Zip Pocket**

100% Cotton
XS, S, M, L, XL, XXL, 3XL
300 g/m² Neutral

BLACK	BOTTLE GREEN	CHARCOAL
DARK HEATHER	NAVY	SPORT GREY

Fairtrade-certified cotton | Certified organic combed cotton | Fleece with brushed backside | Side pockets with matching YKK zipper | Back pocket | Rib at waist and cuff | Flat strings

SOL'S
the fair spirit

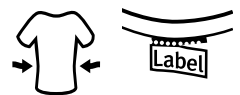

L03810 | 03810 Unisex Jumbo Fleece Jog Pants

85% Cotton / 15% Polyester (Grey Melange: 82% Cotton / 13% Polyester / 5% Viscose), (Charcoal Melange: 70% Cotton / 30% Polyester)

XS, S, M, L, XL, XXL, 3XL

280 g/m²

SOL'S

BLACK

CHARCOAL MELANGE

FRENCH NAVY

GREY MELANGE

KHAKI

LILAC

OFF WHITE

Unisex | Combed organic Cotton / recycled Polyester | Fleece | Modern cut | Slim fit | 2 Italian style pockets | 1 back patch pocket | 2x2 Elastane rib at waist and lower leg | Round drawstring with tone-on-tone tip | Tear-Away label



NET74002 | T74002

Sweatpants

100% Cotton

XS, S, M, L, XL, XXL, 3XL

300 g/m²

Tiger Cotton by Neutral

BLACK **WHITE**

100% organic and Fairtrade certified combed Cotton | Fleece with brushed back-side | Side pockets with matching YKK zipper | Back pocket | Rib at waist and cuff | Flat strings



RY1174 | PA1174

Men's Adelpho Trousers

60% Cotton / 40% Polyester (Heather Grey: 85% Polyester / 15% Viscose)

S, M, L, XL, XXL, 3XL

280 g/m²

Roly Sport

BLACK 02 **HEATHER GREY 58** **NAVY BLUE 55**

Long track pants with wide, adjustable waistband with drawstring | Breathable | Not brushed inside | Side pocket | Fitted cuff on the pant leg | Tear-out label



SW277 | SW277

Unisex Sweat Pants

80% Cotton / 20% Polyester (Sports Grey: 70% Cotton / 30% Polyester), (Dark Heather: 50% Cotton / 50% Polyester)

XS, S, M, L, XL, XXL

290 g/m²

Starworld

BLACK **DARK HEATHER** **DEEP NAVY**
SPORTS GREY (MELANGE)

3 thread brushed fleece | Elasticated waist band with self-coloured draw cord | Elasticated cuffs | Side pockets



Z268M | R-268M-0

Adults' Authentic Jog Pants

80% Cotton / 20% Polyester, Outer fabric:

100% Cotton

S, M, L, XL, XXL

280 g/m²

Russell

BLACK **FRENCH NAVY** **LIGHT OXFORD (HEATHER)**
MINERAL BLUE **OLIVE** **URBAN GREY**

Combed, ring-spun cotton | 3-layer fabric | Contemporary fit and modern design | Self-fabric welt pockets with concealed zip fastening | Patch pocket at the back | Flat, chunky drawcord with button hole eyelets | Rib at cuff and waistband



HRM1500 | 1500

Unisex Premium Jogging Pants

70% Cotton / 30% Polyester

XS, S, M, L, XL, XXL, 3XL, 4XL, 5XL, 6XL

285 g/m²

HRM

BLACK **DARK GREY** **GREY MELANGE**
NAVY

Ring-spun and combed cotton/recycled polyester (brushed on the inside) | Soft mixed fabric | Anti-pilling and pre-shrunk, colourfast | Modern cut | Seam, pocket edges and leg cuffs are provided with high-quality 1x1 ribbed knit | Two side pockets with zips and one back pocket on the right | High-quality waistband with flat seam, mock front zip | Two large antique-look metal eyelets | Plaited round cord | Label-free



F480 | 64-026-0 **Classic Elasticated Cuff Jog Pants**
80% Cotton / 20% Polyester (Dark Heather Grey: 60% Cotton / 40% Polyester)
XS, S, M, L, XL, XXL, 3XL
280 g/m² (Heather Grey: 260 g/m²) Fruit of the Loom

XS, S, M, L, XL, XXL, 3XL

BLACK	DEEP NAVY	HEATHER GREY	NAVY
WHITE			

S, M, L, XL, XXL

DARK HEATHER GREY

Elasticated waist with draw cord | Side pocket | Closed hem on legs



F480N | 64-040-0 **Premium Elasticated Cuff Jog Pants**
70% Cotton / 30% Polyester
S, M, L, XL, XXL, 3XL
280 g/m² (Heather Grey: 260 g/m²) Fruit of the Loom

BLACK	DEEP NAVY	HEATHER GREY
-------	-----------	--------------

Elasticated waist with draw cord | Side pocket | Closed hem on legs



F481 | 64-032-0 **Classic Open Hem Jog Pants**
80% Cotton / 20% Polyester (Dark Heather Grey: 60% Cotton / 40% Polyester)
S, M, L, XL, XXL, 3XL
280 g/m² (Heather Grey: 260 g/m²) Fruit of the Loom

S, M, L, XL, XXL, 3XL

BLACK	DEEP NAVY	HEATHER GREY
-------	-----------	--------------

S, M, L, XL, XXL

DARK HEATHER GREY

Elasticated waist with draw cord | Side pocket | Open hem at pant leg



F490 | 64-038-0 **Lightweight Open Hem Jog Pants**
80% Cotton / 20% Polyester
S, M, L, XL, XXL
240 g/m² Fruit of the Loom

BLACK	DEEP NAVY	HEATHER GREY
-------	-----------	--------------

Lightweight unbrushed fleece | Elasticated waist with draw cord | Side pocket | Open hem at pant leg

SWEATPANTS



B&C
BE INSPIRED



BCBG001 | BG001 ID.000 Sweatpant

80% Cotton / 20% Polyester

XS, S, M, L, XL, XXL, 3XL

280 g/m²

B&C BE INSPIRED

BLACK

DARK GREY (SOLID)

NAVY

SPORT GREY (HEATHER)

Gender Neutral | 80% pre-shrunk ring-spun Cotton / 20% Recycled Polyester | Brushed fleece inside | Classic modern fit | 100% cotton face with excellent printability and soft handfeel | Elasticated waist with drawcord | Side pockets | Elasticated ankle cuffs | No Label



B&C
BE INSPIRED



BY013 | BY013 Heavy Deep Crotch Sweatpants

65% Cotton / 35% Polyester

S, M, L, XL, XXL

300 g/m²

Build Your Brand

BLACK

HEATHER GREY

Inside brushed sweat fabric | Neutral size label without branding | Elastic cuff at the hem | Waist cuff with round drawstrings | Two pockets on the front | One back pocket | Fashionable low cut | Fitted



B&C
BE INSPIRED



BY014 | BY014 Heavy Sweatpants

65% Cotton / 35% Polyester

XS, S, M, L, XL, XXL, 3XL, 4XL, 5XL

300 g/m²

Build Your Brand

XS, S, M, L, XL, XXL, 3XL, 4XL, 5XL

BLACK

HEATHER GREY

LIGHT ASPHALT

XS, S, M, XL, XXL, 3XL, 4XL, 5XL

BARK

Inside brushed sweat fabric | Neutral size label without branding | Elastic cuff at the hem | Waist cuff with round drawstrings | Side pocket | One back pocket | Straight fit



B&C
BE INSPIRED



BY174 | BY174 Organic Basic Sweatpants

100% Cotton

S, M, L, XL, XXL, 3XL, 4XL, 5XL

300 g/m²

Build Your Brand

HEATHER GREY

Organic cotton, brushed inside | Regular fit | Elasticated waistband with draw-string | Elasticated ribbed cuffs | Side pockets and one back pocket | Straight leg

NEW

BY296 | BY296

Stonewash Heavy Trackpants

70% Cotton / 30% Polyester
S, M, L, XL, XXL, 3XL, 4XL, 5XL
360 g/m²

Build Your Brand

BLACK

MAGNET

OLIVE

Vintage heavy trackpants | Loose fit | Straight leg

NEW

BY300 | BY300

Ladies Stonewash Heavy Sweatpants

70% Cotton / 30% Polyester
XS, S, M, L, XL, XXL, 3XL, 4XL, 5XL
360 g/m²

Build Your Brand

BLACK

MAGNET

Ladies' Vintage Heavy sweatpants | Relaxed fit | Wide leg

BEST SELLER

BASIC

BYBB002 | BB002

Basic Sweatpants

50% Cotton / 50% Polyester
XS, S, M, L, XL, XXL, 3XL, 4XL, 5XL, 6XL, 7XL
270 g/m²

Build Your Brand Basic

BLACK

CHARCOAL

HEATHER GREY

OLIVE

CITY RED

INTENSE BLUE

WHITE

GRASS GREEN

NAVY

Regular fit | Soft cotton blend | Flexible waistband with drawstring | Slit pockets on sides | One size label only – for easy rebranding

BEST
SELLER



JustHoods®
AWD15



JH072 | JH072

College Cuffed Jogpants

80% Cotton / 20% Polyester (Charcoal (Heather): 52% Cotton / 48% Polyester), (Heather Grey: 75% Cotton / 25% Polyester)

XS, S, M, L, XL, XXL

280 g/m²

Just Hoods

XS, S, M, L, XL, XXL

ARCTIC WHITE	BURGUNDY	CHARCOAL (HEATHER)	DEEP BLACK
HEATHER GREY	NEW FRENCH NAVY		

S, M, L, XL, XXL

JET BLACK

Ringspun Cotton | Relaxed fit | Cuffed leg opening | Elasticated waist with inner drawcords | Brushed inner fleece | Side pockets | 100% cotton faced fabric | Tear away label



STEDMAN.



S5650 | ST5650

Sweatpants Select Unisex

80% Cotton / 20% Polyester (Grey Heather: 70% Cotton / 30% Polyester)

XS, S, M, L, XL, XXL

280 g/m²

Stedman®

BLACK OPAL	BLUE MIDNIGHT	GREY HEATHER
------------	---------------	--------------

Recycled polyester | Eco-friendly from recycled material (6 plastic bottles per pants) | Unisex styles | Brushed lining | 2 side pockets with metal zips (nickel-free) | Right back pocket | Self-fabric waistband with tone-on-tone drawcord | Wide rib cuffs | Premium woven size label in the waistband | Tear-away care label in the waistband | Washable up to 40 °C | No brand label on the neck



SF®
CLOTHING



SF431 | SK431

Women's Sustainable Fashion Wide Leg Joggers

60% Cotton / 40% Polyester

XS, S, M, L, XL, XXL

260 g/m²

SF Women

BLACK	DUSKY PINK	HEATHER GREY	KHAKI
-------	------------	--------------	-------

Regenerated Cotton / Recycled Polyester | Brushed Back Fleece | Elasticated waist with long round cord drawcord | Curved front side pockets | Tonal topstitching detail | No label | Re-sealable, recyclable bags - made from 100% recycled plastic

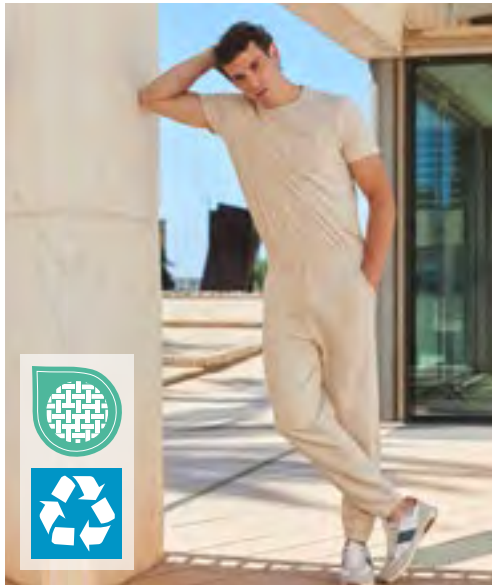

SF®
CLOTHING



SFM430 | SF430

Unisex Sustainable Fashion Cuffed Joggers

60% Cotton / 40% Polyester

XXS, XS, S, M, L, XL, XXL, 3XL

260 g/m²

SF Men

BLACK	HEATHER GREY	KHAKI	LIGHT STONE
STONE BLUE			

Unisex regular fit joggers | Regenerated Cotton / Recycled Polyester | Brushed Back Fleece | Elasticated waist and cuffs with round cord draw cord | Curved front side pockets | Back patch pocket | Tonal topstitching | No label | Re-sealable, recyclable bags - made from 100% recycled plastic



ASQUITH & FOX®

AQ058 | AQ058 **Men's Lightweight Chino Shorts**
98% Cotton / 2% Elastane
S, M, L, XL, XXL, 3XL
240 g/m² Asquith & Fox

BLACK NAVY OLIVE SLATE

Lightweight chino shorts



ASQUITH & FOX®

AQ068 | AQ068 **Women's Lightweight Chino Shorts**
98% Cotton / 2% Elastane
XXS, XS, S, M, L, XL
240 g/m² Asquith & Fox

BLACK NAVY OLIVE SLATE

Lightweight chino shorts | Merging sleek tailoring with airy shorts styling



WOMBAT®
BORN TO BE WORN



WB903 | WB903 **Men's Drawstring Cargo Utility Shorts**
98% Cotton / 2% Elastane
S, M, L, XL, XXL
260 g/m² WOMBAT®

BLACK NAVY

Strong design | Many pockets | Stretch waistband | Stylish detailing to the legs and pockets | Drawstring waist and belt loops



WOMBAT®
BORN TO BE WORN



WB902 | WB902 **Men's Drawstring Chino Shorts**
98% Cotton / 2% Elastane
S, M, L, XL, XXL
250 g/m² WOMBAT®

BLACK NAVY OLIVE

Soft and hardwearing fabric with stretch | Drawstring chino shorts | Multiple pockets | Elasticated waistband | Comfortable fit | Gunmetal finishes

SHORTS & SWIMSUITS



ASQUITH & FOX®

AQ057 | AQ057 Men's Everyday Chino Shorts

98% Cotton / 2% Elastane
S, M, L, XL, XXL, 3XL
240 g/m²

Asquith & Fox

BLUE NATURAL NAVY

Lightweight, comfortable fabric | With a drawstring waistband



WOMBAT®
BORN TO BE WORN

WB904 | WB904 Mens Dip-Dye Shorts

100% Cotton
S, M, L, XL, XXL
260 g/m²

WOMBAT®

BLUE (2158 C)

With breathable and hardwearing Cotton | Many pockets | Rollable hems | Comfortable fit | Modern dip dye effect



WOMBAT®
BORN TO BE WORN

WB905 | WB905 Men's Palm Print Shorts

98% Cotton / 2% Elastane
S, M, L, XL, XXL
260 g/m²

WOMBAT®

BLUE (2160 C)

Soft and lightweight Cotton | Comfortable fit | Palm print design | Zip fly | Rollable hems | Contrasting button



WOMBAT®
BORN TO BE WORN

WB906 | WB906 Men's Camo Cargo Utility Shorts

100% Cotton
S, M, L, XL, XXL
195 g/m²

WOMBAT®

GREEN

Made from soft and durable Cotton | Multiple pockets | Stretch waistband





WB908 | WB908 **Men's Denim Shorts**

100% Cotton
S, M, L, XL, XXL
356 g/m²

BLACK DENIM | INDIGO DENIM

Finished with brass features | Washed denim effect with contrast stitching

WOMBAT®
BORN TO BE WORN



WOMBAT®



WB909 | WB909 **Women's Denim Shorts**

100% Cotton
XS, S, M, L, XL
356 g/m²

BLACK DENIM | INDIGO DENIM

Finished with brass features | Washed denim effect with contrast stitching

WOMBAT®
BORN TO BE WORN



WOMBAT®



WB907 | WB907 **Men's Denim Drawstring Shorts**

74% Cotton / 25% Polyester / 1% Elastane
S, M, L, XL, XXL
314 g/m²

BLACK | BLUE (5435 C)

Strong as denim with a comfortable stretch | Finished off with a special wash for a lived-in look | Drawstring waistband

WOMBAT®
BORN TO BE WORN



WOMBAT®



WB901 | WB901 **Men's Recycled Jersey Shorts**

75% Cotton / 25% Polyester
S, M, L, XL, XXL
400 g/m²

BLACK | HEATHER GREY

Recycled Polyester | Super soft and comfortable | With a French terry inner | Elasticated waistband with chunky tubular drawcord | Side pockets and a back patch pocket

WOMBAT®
BORN TO BE WORN



WOMBAT®

SHORTS & SWIMSUITS



SF69 | SK069 **Women's Retro Shorts**

100% Cotton (Heather Grey: 85% Cotton / 15% Viscose)

XS, S, M, L, XL, XXL
220 g/m²

SF Women

BLACK/BLACK	BLACK/WHITE
BRIGHT PINK/WHITE	HEATHER GREY/BLACK
NAVY/WHITE	RED/WHITE
RED/YELLOW	

Single jersey | Ladies retro short with contrast binding and draw cord | Elasticated waist | Removable Skinnifit-label

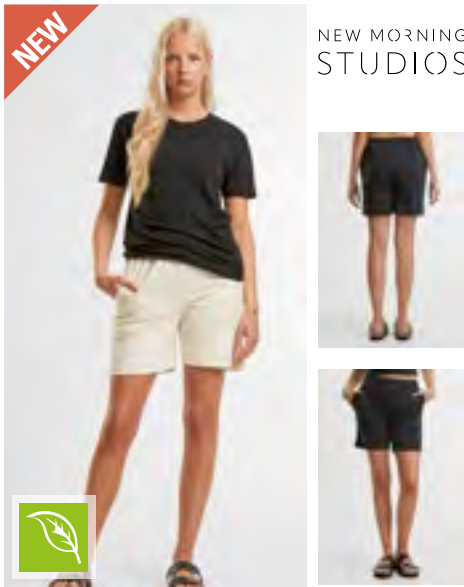

NM018 | NM018 **Basic Sweat Shorts**

70% Cotton / 30% Polyester
XXS, XS, S, M, L, XL, XXL, 3XL, 4XL, 5XL

New Morning Studios

XXS, XS, S, M, L, XL, XXL, 3XL, 4XL, 5XL	
BLACK	
XS, S, M, L, XL, XXL, 3XL, 4XL, 5XL	
OLIVE	U. BEIGE

Unisex | Mid-rise shorts | Regular fit | Thigh-length

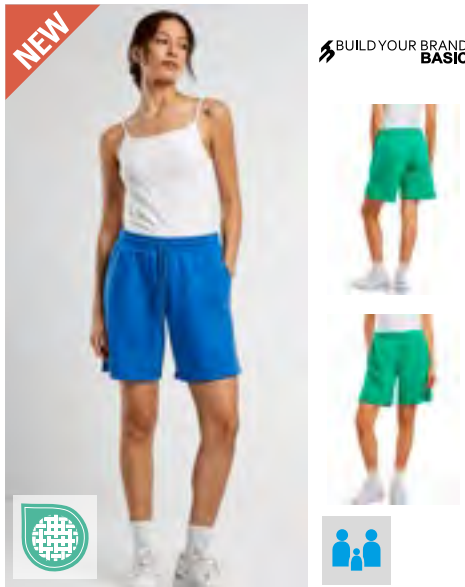

BYBB032 | BB032 **Ladies Basic Sweatshorts**

50% Cotton / 50% Polyester
XS, S, M, L, XL, XXL, 3XL, 4XL, 5XL

270 g/m²

Build Your Brand Basic

BLACK	CITY RED	GRASS GREEN
INTENSE BLUE	WHITE	

Regular fit | High waist | Thigh-length | Draw cord

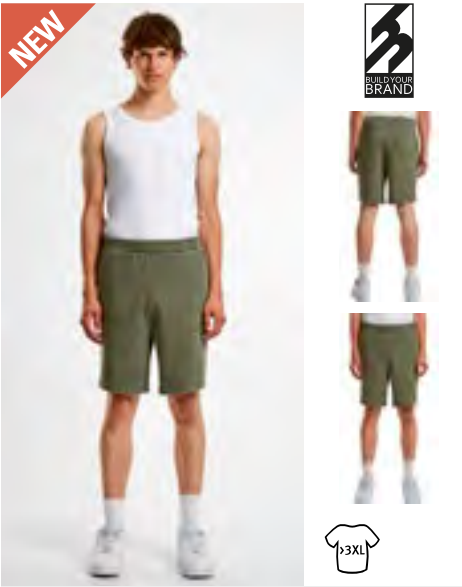

BY297 | BY297 **Stonewash Heavy Sweatshorts**

70% Cotton / 30% Polyester
S, M, L, XL, XXL, 3XL, 4XL, 5XL

360 g/m²

Build Your Brand

BLACK	MAGNET	OLIVE
-------	--------	-------

Vintage Heavy sweat shorts | Regular fit | Thigh-length



JN8048 | 8048 **Men's Shorts Interlock**

63% Cotton / 33% Polyester / 4% Elastane
S, M, L, XL, XXL, 3XL

360 g/m²

James&Nicholson

BLACK	MILKY BLUE	NAVY
SANDSTONE		

High-quality interlock fabric | Pleasant blend of organic cotton, recycled polyester and elastane | 2 side pockets | 1 zipped back pocket | 1 zipped pocket on the front right | Zipped pockets bordered with fashionable tape



JH080 | JH080 **Campus Shorts**

70% Cotton / 30% Polyester (Charcoal (Heather): 52% Cotton / 48% Polyester), (Heather Grey: 65% Cotton / 35% Polyester)

S, M, L, XL, XXL
330 g/m²

Just Hoods

DEEP BLACK	HEATHER GREY	JET BLACK
NEW FRENCH NAVY		

Ringspun Cotton | Standard fit | Heavyweight | Side pockets | Single back patch pocket | Deep rib waist-band with flat drawcords | Brushed inner fleece | 100% cotton faced fabric | Tear away label



F496 | 64-052-0 **Unisex Iconic 195 Jersey Shorts**
100% Cotton
S, M, L, XL, XXL
190/195 g/m² Fruit of the Loom

BLACK	DEEP NAVY	HEATHER GREY
MINERAL BLUE	WHITE	

100% ring-spun cotton | Classic fit | Tear-away label | Jersey material | Elasticated waistband with drawcord | Side pockets



F495 | 64-036-0 **Lightweight Shorts**
80% Cotton / 20% Polyester
S, M, L, XL, XXL
240 g/m² Fruit of the Loom

BLACK	DEEP NAVY	HEATHER GREY
-------	-----------	--------------

Lightweight unbrushed fleece | Elasticated waist with draw cord | Side pocket



BY251 | BY251 **Ultra Heavy Sweatshorts**
100% Cotton
XS, S, M, L, XL, XXL, 3XL, 4XL, 5XL
460 g/m² Build Your Brand

BLACK	HEATHER GREY	SAND
VINTAGE BLUE		

Elasticated waist with integrated drawcord with especially long cords | Side pocket | Regular fit | Cut around knee length



BY080 | BY080 **Terry Shorts**
Black: 95% Cotton / 5% Elastane; Charcoal: 57% Cotton / 38% Polyester / 5% Elastane; Heather Grey: 85% Cotton / 10% Viscose / 5% Elastane
S, M, L, XL, XXL
260 g/m² Build Your Brand

BLACK	CHARCOAL (HEATHER)	CITY RED	GRASS GREEN
HEATHER GREY	INTENSE BLUE	WHITE	

Neutral size label without branding | Wide waist with drawstring | Length: Knee length | Stitched hem | Loose fit



BCTM202 | TM202 **Shorts Move**
100% Cotton (Sport Grey: 85% Cotton / 15% Viscose)
M, L, XL, XXL
185 g/m² B&C BE INSPIRED

BLACK	DARK GREY (SOLID)	NAVY	SPORT GREY (HEATHER)
-------	-------------------	------	----------------------

Pre-shrunk ring-spun cotton | Knee-length | Elasticated waistband | 2 side pockets and one back patched pocket | Bottom hem with double topstitching | Side seams | By buying this product from B&C you're supporting responsible cotton production through Better Cotton*. B&C, sourcing 100% More Sustainable fibres for all cotton-based products. *This product is sourced via a system of mass balance and therefore may not contain Better Cotton

SHORTS & SWIMSUITS

BEST
SELLER



BY047 | BY047

Two-tone Mesh Shorts

100% Polyester

S, M, L, XL, XXL

130 g/m²

Build Your Brand

BLACK/BLACK/WHITE

Polyester micromesh | Neutral size label without branding | Fashionable shaped hem with short side cut | Casual fit | White stripes at hem and side



BY048 | BY048

Mesh Shorts

100% Polyester

S, M, L, XL, XXL, 3XL, 4XL, 5XL

130 g/m²

Build Your Brand

BLACK

NAVY

Polyester micromesh | Neutral size label without branding | Casual fit



ASQUITH & FOX®

AQ053 | AQ053

Men's Swim Shorts

100% Polyamide

S, M, L, XL, XXL, 3XL

110 g/m²

Asquith & Fox

BLACK/BLACK

BLACK/RED

NAVY/NAVY

NAVY/RED

RED/NAVY

RED/RED

ROYAL/NAVY

With a classic drawstring fastening



ASQUITH & FOX®

AQ056 | AQ056

Men's Block Colour Swim Shorts

100% Polyester

S, M, L, XL, XXL, 3XL

135 g/m²

Asquith & Fox

BLACK

BLACK/RED

NAVY

NAVY/ROYAL

100% Polyester Microfibre Peach Twill | Block colour swim shorts | Classic look | With panel detailing



NM036 | NM036 Basic Swim Shorts

100% Polyester
XS, S, M, L, XL, XXL, 3XL, 4XL, 5XL



New Morning Studios

BLACK	CITY RED	COBALT BLUE	NAVY
OLIVE	PLUM PURPLE		

Regular fit | Draw cord | Thigh-length



BY050 | BY050 Swim Shorts

100% Nylon, Lining: 100% Polyester
XS, S, M, L, XL, XXL, 3XL, 4XL, 5XL
120 g/m²



Build Your Brand

BLACK	CHERRY	COBALT BLUE	DARK SHADOW
FOREST GREEN	NAVY	OLIVE	

Nylon material | Neutral size label without branding | 2 side pockets | Pocket at back with fastening |



BY153 | BY153 Recycled Swim Shorts

100% Polyester
S, M, L, XL, XXL, 3XL, 4XL, 5XL
82 g/m²



Build Your Brand

BLACK

63% polyester/37% recycled polyester | Regular fit | Flexible waistband with inner elastic | Mesh pockets | Breathable mesh inner trousers | Small vents in the side seam



L01689 | 01689 Sandy Swimming Suit

100% Polyester
XS, S, M, L, XL, XXL
90 g/m²



SOL'S

BLACK	FRENCH NAVY	RED
-------	-------------	-----

Elasticated waistband with tone-on-tone drawcord | 2 side pockets | Rear flap pocket with Velcro® | Side slits | Suitable for dye sublimation | Microfibre polyester, Lining: 100% Polyester mesh inner briefs



RY6708 | BN6708 Men's Balos Swimming Trunks

100% Polyester
S, M, L, XL, XXL
100 g/m²



Roly Sport

BERMELLION ORANGE 311	BLACK 02	LIME PUNCH 235
NAVY BLUE 55	RED 60	ROYAL BLUE 05

Swimming shorts with two side pockets | Elasticated waistband with adjustable decorative cord and metal eyelets in a contrasting colour | Contrasting decorative side seam | Back pocket with eyelet | Mesh inner trousers

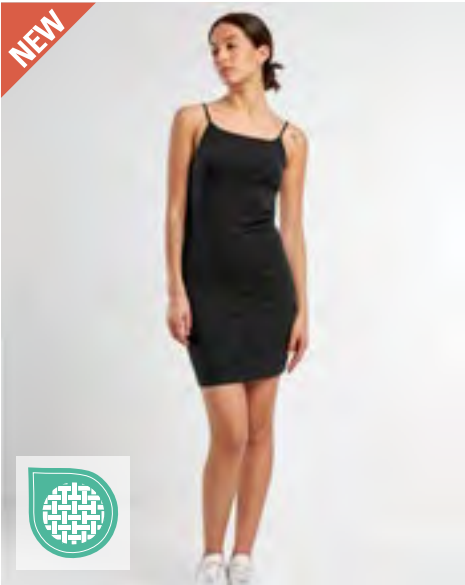

NEW

BY313 | BY313

Ladies Stretch Jersey Slim Dress

95% Cotton / 5% Elastane
XS, S, M, L, XL, XXL, 3XL, 4XL, 5XL
180 g/m²

Build Your Brand

BLACK

WHITE

Sleeveless with straps | Thigh-length

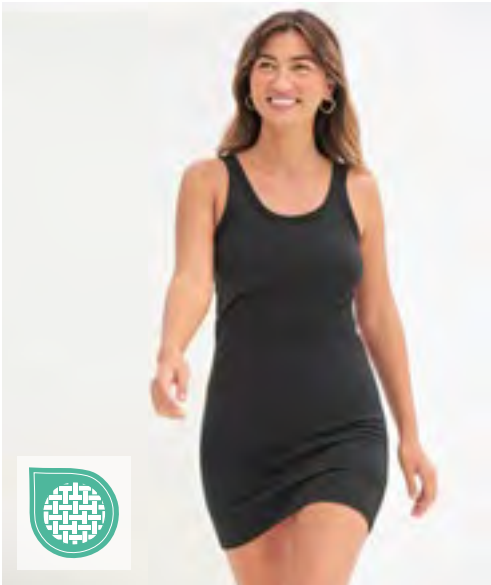

SF104 | SK104

Women's Stretch Vest Dress

96% Cotton / 4% Elastane
S, M, L, XL
190 g/m²

SF Women

BLACK

WHITE

Wide neckline | Extra-long length vest | Cotton rich stretch fabric for comfort and shape retention | Binding around neck and armholes | Can be worn either as long length tank or a short dress



NEW

SF114 | SK114

Women's Racer Back Midi Dress

93% Cotton / 7% Elastane
XS, S, M, L, XL, XXL
190 g/m²

SF Women

BLACK

Single Jersey | Racer-back midi dress | Self-fabric binding at neck and armhole | Side split on LHS side seam (as worn) to allow ease of movement | Twin needle stitching on hem | Brand free for easy re-branding | Stretch



BEST SELLER

NE81020 | O81020

Ladies' Long Length T-Shirt

100% Cotton
XS, S, M, L, XL, XXL
155 g/m²

Neutral

BLACK

DUSTY INDIGO

DUSTY MINT

MILITARY

NAVY

RED

SPORT GREY

WHITE

Fairtrade-certified cotton | Certified organic combed cotton | Single jersey knit | Extra long body | Elastane rib at neck opening | Neckband tape inside

Neutral.
Certified Responsibility™



NEW

NM026 | NM026

Ladies Extended Shoulder Dress

100% Cotton
XS, S, M, L, XL, XXL, 3XL, 4XL, 5XL

New Morning Studios

BLACK

LIGHT ASPHALT

MAGNET

NAVY

OLIVE

SAND

WHITE

Relaxed fit | Crew neck | Short-sleeved

NEW MORNING
STUDIOS





BY101 | BY101 **Ladies' Turtle Extended Shoulder Dress**
100% Cotton (Heather Grey: 90% Cotton / 10% Viscose)
XS, S, M, L, XL, XXL, 3XL, 4XL, 5XL
200 g/m² Build Your Brand

BLACK	BLUE MINT	DUSK ROSE	LIGHT ASPHALT
LIGHT MINT	LILAC	MAGIC SALVIA	OCEAN BLUE
OLIVE	PINK	SOFT SALVIA	SOFT YELLOW

Combination of T-shirt and dress | Cotton fabric | Drop shoulder | Mini stand-up collar | Turn-up sleeves



BY303 | BY303 **Ladies Stonewash Long Dress**
100% Cotton
XS, S, M, L, XL, XXL, 3XL, 4XL, 5XL
180 g/m² Build Your Brand

BLACK	MAGNET
-------	--------

Vintage style | Loose fit | Round neck | Short sleeves



BY181 | BY181 **Ladies' Organic Oversized Slit Tee Dress**
100% Cotton
XS, S, M, L, XL, XXL, 3XL, 4XL, 5XL
180 g/m² Build Your Brand

BLACK	DUSK ROSE
-------	-----------

Organic cotton | Single jersey | Oversize fit | Round neckline | Slit on right side | Dividing seam at waist | Drop shoulder



BY214 | BY214 **Ladies Tee Dress**
100% Cotton
XS, S, M, L, XL, XXL, 3XL, 4XL, 5XL
200 g/m² Build Your Brand

BLACK	LIGHT ASPHALT	LIGHT NAVY
WHITE	WHITE SAND	

Fine round neck | Short sleeves | Slightly flared A-line cut | Short length | Loose fit



BY302 | BY302 **Ladies Long Extended Shoulder Dress**
100% Cotton
XS, S, M, L, XL, XXL, 3XL, 4XL, 5XL
180 g/m² Build Your Brand

BLACK	WHITE	WHITE SAND
-------	-------	------------

Loose fit | Mid-calf-length | Racer back

SHIRTS & BLOUSES



Craghoppers

EXPERT



CES001 | CES001 Expert Kiwi Long Sleeve Shirt

65% Polyester / 35% Cotton

S, M, L, XL, XXL, 3XL

115 g/m²

Craghoppers Expert

S, M, L, XL, XXL, 3XL

BLACK CARBON GREY PEBBLE

S, XL, XXL

DARK CEDAR GREEN

Recycled polyester cotton shirting & recycled zip tape | 31" length | 3 pockets | Including 1 hidden zipped security | Solarshield collar | Drying loops | Roll-up sleeves | UPF 40+ sun-protection | Approximately 19 bottles were recycled to make this product | Nosi Defence: A robust barrier of specially constructed fibres which are too tough for insects like mosquitoes to penetrate



Craghoppers

EXPERT



CES002 | CES002 Expert Womens Kiwi Long Sleeve Shirt

65% Polyester / 35% Cotton; Trim: 100% Polyester

34 (8), 36 (10), 38 (12), 40 (14), 42 (16), 44 (18), 46 (20)

115 g/m²

Craghoppers Expert

34 (8), 36 (10), 38 (12), 40 (14), 42 (16), 44 (18), 46 (20)

PEBBLE

34 (8), 36 (10), 38 (12), 42 (16), 44 (18)

DARK CEDAR GREEN

Recycled polyester cotton shirting & recycled zip tape | 26" length | 2 pockets | Including 1 hidden zipped security | Solarshield collar | Drying loops | Modesty button | Roll-up sleeves | UPF 40+ sun-protection | Approximately 15 bottles were recycled to make this product | Nosi Defence: A robust barrier of specially constructed fibres which are too tough for insects like mosquitoes to penetrate



Craghoppers

EXPERT



CES003 | CES003 Expert Kiwi Short Sleeve Shirt

65% Polyester / 35% Cotton

S, M, L, XL, XXL, 3XL

115 g/m²

Craghoppers Expert

BLACK PEBBLE

Recycled polyester cotton shirting & recycled zip tape | 31" length | 3 pockets | Including 1 hidden zipped security | Solarshield collar | Drying loops | Approximately 16 bottles were recycled to make this product | Nosi Defence: A robust barrier of specially constructed fibres which are too tough for insects like mosquitoes to penetrate

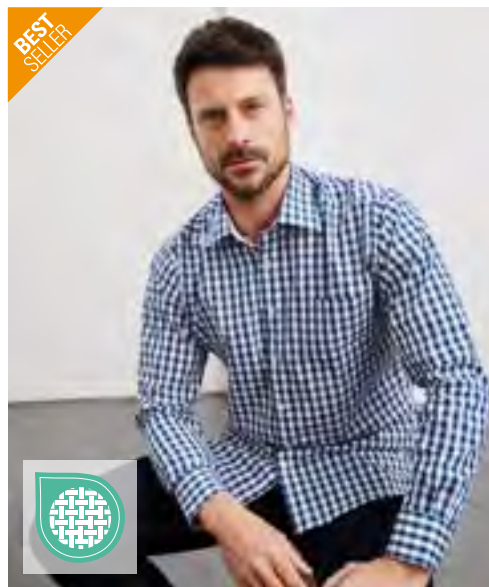

BEST
SELLER

daiber



JN617 | JN617 Men's Checked Shirt

100% Cotton

S, M, L, XL, XXL, 3XL

100 g/m²

James&Nicholson

BLACK/WHITE BORDEAUX/WHITE FOREST GREEN/WHITE
GREEN/WHITE NAVY/RED/NAVY/WHITE NAVY/WHITE
RED/WHITE ROYAL/WHITE

Fashionable checked shirt with plain insets on collar and cuff | High-quality poplin with easy care finish, easy to iron | Curved hemline | Classic fit | Slightly fitted | Breast pocket 13 x 15 cm | 2 side pleats



BY152 | BY152
100% Cotton
S, M, L, XL, XXL, 3XL, 4XL, 5XL

Denim Shirt

Build Your Brand

BLACK WASHED

Shirt collar, patch button placket and sleeve cuffs | Classic look | Denim fabric | Regular fit | Set-in sleeves | Horn-look buttons | Two breast pockets

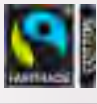

Neutral
Certified Responsibility



NE67001 | O67001
80% Cotton / 20% Polyester
S, M, L, XL, XXL, 3XL
210 g/m²

Men's Twill Shirt

Neutral

BLACK BOTTLE GREEN NAVY

Fairtrade-certified cotton | Certified organic combed cotton | Twill weave | 20% recycled polyester for improved durability | Buttons made from pressed cotton



SD040 | SD040
100% Cotton
S, M, L, XL, XXL

Jack Denim Shirt

So Denim

BLACK DARK BLUE LIGHT BLUE

Relaxed fit | No pockets | Narrow collar | Back yoke | Satin weave | Button placket centre front fastening | Turned hem with single needle stitch detail | Single needle contrast at armholes collar and front placket | 2 button placket at cuff |



BYB9373 | 9373
100% Cotton
S, M, L, XL, XXL, 3XL, 4XL, 5XL
235 g/m²

Vintage Shirt Long Sleeve

Build Your Brandit

BLACK OLIVE

Long sleeve | Vintage washed look | Distressed effect | Epaulettes | Large breast pockets | Classic collar



SFM074/SF074 317

Laundry, Socks & Shoes

UNDERWEAR	313
NIGHTWEAR	316
SOCKS & SHOES	319



E8005 | 8005 **Women's Panty 95/5**
 95% Cotton / 5% Elastane
XS, S, M, L, XL
 150 g/m²
 Promodoro

BLACK

Single jersey panty | 95% combed cotton/5% elastane



JHK902 | UNBRIEFS **Ladies' Briefs (3 Pack)**
 95% Cotton / 5% Elastane (Grey Melange: 85% Cotton / 10% Viscose / 5% Elastane), Waistband: 53% Nylon / 27% Elastane / 20% Polyester
XS, S, M, L, XL, XXL
 160 g/m²
 JHK

BLACK

GREY MELANGE

WHITE

Side-seamed | Elastic band in waistband with JHK logo



RBK9488 | U4_C9488_RBK **Women's Sports Crop Top - Steffi**
 92% Polyester / 8% Elastane
XS, S, M, L
 Reebok

BLACK

Wide straps and racer back | Reebok logo on the back and at the waistband



RBK9625 | U4_F9625_RBK **Women's Triangle Bra - Dotty**
 95% Cotton / 5% Elastane
XS, S, M, L
 Reebok

WHITE

Narrow straps | Elasticated waistband



RBK8259 | U5_C8259_RBK **Men's Sports Brief - Wiggins (3 Pair Pack)**
92% Polyester / 8% Elastane
S, M, L, XL
Reebok

BLACK/BLACK/BLACK BLACK/GREY MARL/WHITE

With wicking function | Brushed nylon waistband



E8001 | 8001 **Men's Boxer Shorts**
95% Cotton / 5% Elastane
S, M, L, XL, XXL
180 g/m²
Promodoro

BLACK/RED

Fashionable men's underpants | Single jersey | Red contrast colour stitching on the side seams | 95% combed cotton/5% elastane



AQ094 | AQ094 **Men's Classic Boxers**
100% Cotton
S, M, L, XL, XXL
120 g/m²
Asquith & Fox

BLACK WHITE

Loose cotton boxer for men with false fly detail | Self-fabric gathered elasticated waist for user comfort



BY132 | BY132 **Men Boxer Shorts 2-Pack**
95% Cotton / 5% Elastane
S, M, L, XL, XXL, 3XL, 4XL, 5XL
160 g/m²
Build Your Brand

BLACK CHARCOAL (HEATHER) HEATHER GREY

Stretch jersey | Accentuated elastic waistband



JHK
T-SHIRT



JHK900 | UNBOXER Men's Short Boxer Briefs (3 Pack)

95% Cotton / 5% Elastane (Grey Melange: 85% Cotton / 10% Viscose / 5% Elastane), Waistband: 53% Nylon / 27% Elastane / 20% Polyester

XS, S, M, L, XL, XXL

160 g/m²

JHK

BLACK GREY MELANGE WHITE

Short boxer | Side seam | Elastic band with JHK logo

Reebok

Reebok



RBK8260 | U5_C8260_RBK Men's Short Sports Trunk - Redgrave (3 Pair Pack)

92% Polyester / 8% Elastane

S, M, L, XL

Reebok

BLACK/BLACK/BLACK
BLACK/GREY MARL/CHARCOAL

Wicking quick-dry fabric | Brushed nylon waistband

RBK8265 | U5_C8265_RBK Men's Trunk - Barlow (3 Pair Pack)

95% Cotton / 5% Elastane

S, M, L, XL

Reebok

BLACK/BLACK/BLACK
BLACK/GREY MARL/WHITE
BLACK/WHITE/NAVY

Brushed nylon waistband



**BEST
SELLER**

REGATTA
PROFESSIONAL



RG112 | TRU112 Thermal Long Sleeve Vest

50% Cotton / 50% Polyester

S, M, L, XL, XXL

205 g/m²

Regatta Professional

BLUE DENIM WHITE

Lightly brushed for maximum comfort



**BEST
SELLER**

REGATTA
PROFESSIONAL



RG113 | TRU113 Thermal Long Johns

50% Cotton / 50% Polyester

S, M, L, XL, XXL

205 g/m²

Regatta Professional

DENIM

Lightly brushed for maximum comfort



SFM82 | SF082 **Men's Tartan Lounge Shorts**
100% Cotton
XS, S, M, L, XL, XXL
115 g/m² SF Men



100% Cotton Flannel Twill Weave | Woven tartan lounge shorts with plain hem | Full elasticated waist with contrast mock drawcord | Tear-out label



SF82 | SK082 **Women's Tartan Frill Lounge Shorts**
100% Cotton
XXS, XS, S, M, L, XL
115 g/m² SF Women



100% flannel twill weave | Woven tartan shorts with frill hem | Full elasticated waist with contrast mockdrawcord | Tear-out label



SFM83 | SF083 **Men's Tartan Lounge Pants**
100% Cotton
XS, S, M, L, XL, XXL, 3XL
115 g/m² SF Men



Woven tartan lounge pants with plain hem | Full elasticated waist with contrast mock drawcord | Back Patch Pocket | Tear-out label for easy re-branding



SF83 | SK083 **Women's Tartan Lounge Pants**
100% Cotton
XXS, XS, S, M, L, XL, XXL, 3XL
115 g/m² SF Women



100% cotton flannel twill weave | Woven tartan lounge pants with plain hem | Full elasticated waist with contrast mock drawcord | Tear-out label



SF
CLOTHING



SFM074 | SF074 Men's Tartan Lounge Set

100% Cotton
XS, S, M, L, XL, XXL
115 g/m²

SF Men

RED-NAVY CHECK

Flannel/ Twill Weave | 2pc set | Lounge shirt with notched collar | Grown-on button fastening, pearlised buttons | Topstitched patch pocket on chest | Lounge pants with plain hem and fully elasticated waist | Twin needle hem and self fabric cuffs | Tear-out label



SF
CLOTHING



SF074 | SK074 Women's Tartan Lounge Set

100% Cotton
XS, S, M, L, XL, XXL
115 g/m²

SF Women

RED-NAVY CHECK

Flannel/ Twill Weave | 2pc set | Lounge shirt with notched collar | Grown-on button fastening, pearlised buttons | Topstitched patch pocket on chest | Lounge pants with plain hem and fully elasticated waist | Twin needle hem and self fabric cuffs | Tear-out label



SF
CLOTHING



SF085 | SK085 Women's Cuffed Lounge Pants

96% Cotton / 4% Elastane
XS, S, M, L, XL, XXL
180 g/m²

SF Women

BOTTLE/WHITE SNOWFLAKES HEATHER GREY/WHITE STARS NAVY/WHITE STARS
NAVY/WHITE STRIPES RED/WHITE STRIPES

Single Jersey | Self coloured elasticated waistband | Drawcord | Cuffed hem | Side seam pockets | Tear-out label

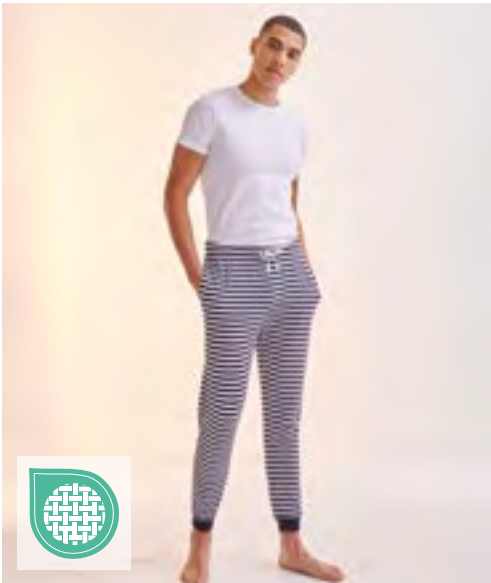

SF
CLOTHING



SFM086 | SF086 Unisex Cuffed Lounge Pants

96% Cotton / 4% Elastane
XS, S, M, L, XL, XXL, 3XL
180 g/m²

SF Men

BOTTLE/WHITE SNOWFLAKES HEATHER GREY/WHITE STARS NAVY/WHITE STARS
NAVY/WHITE STRIPES RED/WHITE STRIPES

Single Jersey | Self coloured elasticated waistband | Drawcord | Cuffed hem | Side seam pockets | Tear-out label

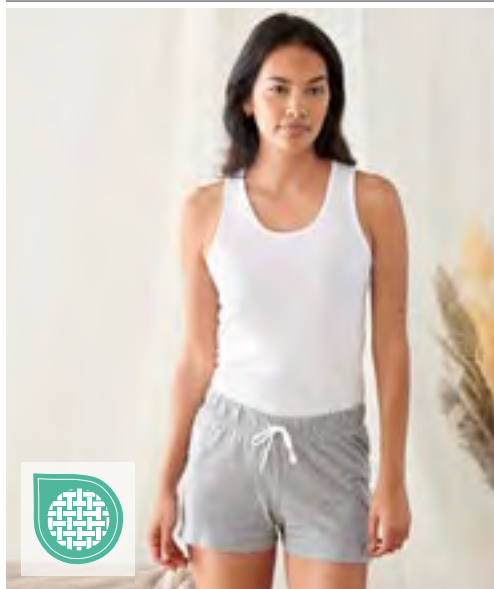

TOWEL
CITY



TC052 | TC052 Short Pyjamas Set In A Bag

100% Cotton (Heather Grey: 85% Cotton / 15% Viscose)

XS (8), S (10), M (12), L (14), XL (16), XXL (18), 3XL (20)

140 g/m²

Towel City

WHITE/HEATHER GREY ☐ WHITE/PINK/WHITE STRIPE ☐

White Vest top with Racer Back | With elastic waist | Matching bag with draw cord | Soft and lightweight cotton jersey | Perfect for decoration | Single Jersey | Keep away from fire



TOWEL
CITY



TC053 | TC053 Long Pant Pyjama Set In A Bag

100% Cotton (Heather Grey: 85% Cotton / 15% Viscose)

XS (8), S (10), M (12), L (14), XL (16), XXL (18), 3XL (20)

140 g/m²

Towel City

WHITE/HEATHER GREY ☐ WHITE/PINK/WHITE STRIPE ☐

White T Shirt with turn up cuffs | With elastic waist | Matching bag with draw cord | Soft and lightweight cotton jersey | Perfect for decoration | Single Jersey | Keep away from fire



TOWEL
CITY



STRETCH

TC055 | TC055 Ladies' Satin Long Pyjamas

95% Polyester / 5% Elastane

XS/S, M/L, XL/XXL

95 g/m²

Towel City

BLACK ☐ LIGHT PINK ☐ WHITE ☐

Stretch Satin long sleeved shirt and long pants pyjama set | Centre front button fastening down the centre front | Front breast pocket | Contrast piping detail | Pants with elasticated waistband and self fabric drawcord





MRS5004 | L05004 **Tennis Socks**
55% Cotton / 35% Polyester / 7% Polyamide / 3% Elastane
37/41, 42/46

MR. SOCKS

WHITE/BLACK	WHITE/BLUE	WHITE/GREEN
WHITE/LILAC	WHITE/MINT	WHITE/PEACH
WHITE/RED	WHITE/WHITE	WHITE/YELLOW

Foot area: organic cotton | Comfortable and breathable feel | Ribbed upper: recycled polyester, polyamide, elastane | Special feature: cardboard inserts for optimised sublimation printing | Sublimation printing recommendation: 25 seconds at 195°C | Recommended printing area: 5x7 cm | Recommended paper format: 10x24 cm



BY201 | BY201 **Crew Socks**
80% Cotton / 17% Polyester / 3% Elastane
35-38, 39-42, 43-46, 47-50

Build Your Brand

BLACK	WHITE
-------	-------

Elastic ribbed hems, extra high up to the ankle



NT1018 **Winter Socks**
64% Polyester / 16% Elastane / 10% Acrylic / 10% Wool
S (35/38), M (39/42), L (43/46)

DARK GREY	NAVY
-----------	------

Warm winter socks made from soft, cosy material | Good fit



RG003 | RMH003 **Workwear Socks (3 Pair Pack)**
68% Cotton / 16% Acrylic / 14% Polyester / 2% Elastane
39/46 (6-11)

Regatta Professional

BLACK

3 pair pack | Hardwearing loopstitch design | Ribbed ankle cuff for extra support | Cushioned loopstitch heel and toe | Flat toe seam for comfort

SOCKS & SHOES



ROLY

SPIRO

REPLAY
UNDERWEAR & SOCKS

RY0381 | 0381 **Socks Kalox**
94% Polyester / 6% Elastane
36-39, 40-42, 43-46

RT293X | S293X **Sneaker Sports Socks (3 Pair Pack)**
97% Polyester / 3% Elastane
S/M (37/41), L/XL (42/46)

RP100628 | C100628 **In Liner Socks (3 Pair Banderole)**
75% Cotton / 15% Polyester / 9% Polyamide / 1% Elastane (Grey Melange: 52% Cotton / 41% Polyester / 6% Polyamide / 1% Elastane)
35/38, 39/42, 43/46

WHITE 01

Sublimation sock up to the middle of the calf | Black heel and toe | Fabric with cotton touch | Unisex

BLACK/RED GREY/LIME
WHITE/NAVY

SPIRO

Rib cuff and instep | Contrast colour trim | Low cut sports fit with ankle tab | Co-ordinates with SPIRO team wear | Cushioned comfort: strategic double layers cushion impact | Secure fit: ribbed instep reduces movement & risk of blisters

Replay

BLACK DARK BLUE GREY MELANGE
WHITE

Low-cut basic sneaker socks | Logo in various colours | Pleasant wearing comfort



REPLAY
UNDERWEAR & SOCKS

daiber

daiber

RP100631 | C100631 **In Liner Ultralight Socks (3 Pair Banderole)**
69% Cotton / 19% Polyester / 10% Polyamide / 2% Elastane (Dark Grey Melange: 48% Cotton / 40% Polyester / 10% Polyamide / 2% Elastane)
35/38, 39/42, 43/46

JN214 | JN214 **Sport Sneaker Socks**
62% Polyester / 20% Polyamide / 16% Cotton / 2% Elastane
35/38, 39/41, 42/44, 45/47

JN215 | JN215 **Sport Socks**
55% Polyester / 22% Cotton / 21% Polyamide / 2% Elastane
35/38, 39/41, 42/44, 45/47

James&Nicholson

James&Nicholson

BLACK/GREY DARK BLUE
GREY MELANGE WHITE
WHITE/GREY

BLACK/WHITE BRIGHT BLUE/WHITE
BRIGHT GREEN/WHITE BRIGHT ORANGE/WHITE
BRIGHT YELLOW/WHITE RED/WHITE
WHITE/WHITE

BLACK/WHITE BRIGHT BLUE/WHITE
BRIGHT GREEN/WHITE BRIGHT ORANGE/WHITE
BRIGHT YELLOW/WHITE RED/WHITE
WHITE/WHITE

Dual-colour: Brand logo and cuffs in second colour, single-colour: brand logo and cuffs in different colours | Sneaker socks | Ultra lightweight | Comfy feel

Functional, short sports socks for men and women | Breathable and moisture regulating | Flat and pressure-free warp seam | Padded sole and toe area

Functional, short sports socks for men and women | Breathable and moisture regulating | Flat and pressure-free warp seam | Padded sole and toe area



RY8304 | ZS8304Z **Phelps Shower Slippers**

EVA
36, 37, 38, 39, 40, 41, 42, 43, 44, 45, 46, 47

Roly Footwear

BLACK 02 NAVY BLUE 55

Bath slippers made from textured synthetic material in a one-piece structure | Textured upper and non-slip sole



RY8306 | ZS8306Z **Dan Sanitary Flat Shoe**

EVA
35, 36, 37, 38, 39, 40, 41, 42, 43, 44, 45, 46

Roly Footwear

BLACK 02 LAB BLUE 44 LAB GREEN 17
NAVY BLUE 55 PISTACHIO 28 RED 60
WHITE 01

Clog that provides maximum comfort and has ventilation holes | Two-position fastening strip | Non-slip sole



RY8323 | ZS8323Z **Space Basketball Shoes**

Polyurethane, Lining + Tongue: Polyester, Sole: TPR
36, 37, 38, 39, 40, 41, 42, 43, 44, 45, 46, 47

Roly Footwear

BLACK 02
BLACK 02/WHITE 01/BOTTLE GREEN 56
BLACK 02/WHITE 01/RED 60
BLACK 02/WHITE 01/ROYAL BLUE 05
WHITE 01
WHITE 01/NAVY BLUE 55

Material: PU; lining: micro-perforated polyester; tongue: polyester mesh; sole: TPR | Metal eyelets matching the upper material | Flat laces | Air holes on the side | Moulded sole

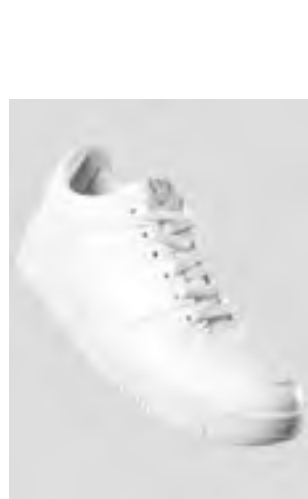

RY8324 | 8324 **Baylor Shoes**

Polyurethane / Polyester / TPR
36, 37, 38, 39, 40, 41, 42, 43, 44, 45, 46

Roly Footwear

WHITE 01

Unisex sports shoes | Lace fastening | Padded insoles



RY8330 | ZS8330 **Trainers Woods**

Polyester / EVA
36, 37, 38, 39, 40, 41, 42, 43, 44, 45, 46

Roly Footwear

BLACK 02 EBONY 231 GARNET RED 57

Comfortable and lightweight sports shoes | Flexible rubber sole with grip | Lace fastening



RY8310 | ZS8310 **Trekking Shoe Megos**

100% Polyester
36, 37, 38, 39, 40, 41, 42, 43, 44, 45, 46, 47

Roly Footwear

ARMY GREEN 15 BLACK 02 CHOCOLATE 87

Trekking shoes with round laces | Breathable mesh | Synthetic leather details | Contrasting details in black | Padded insole and non-slip sole



LW800 329

Kids & Babys

BABY WEAR	323
KIDS WEAR.....	335



X11120 | 12001-1120 Organic Baby Bodysuit Short Sleeve Bailey 01

100% Cotton

50-56, 62-68, 74-80, 86-92

220 g/m²

Link Kids Wear

50-56, 62-68, 74-80, 86-92

BLACK	HEATHER GREY	POWDER BLUE	POWDER PINK
RED	ROYAL BLUE	WHITE	

50-56, 62-68, 74-80

APPLE GREEN	CHARCOAL GREY	HOT PINK	KELLY GREEN
NATURAL	NAVY	ORANGE	PASTEL YELLOW

Side seams | Short sleeve Baby Bodysuit with envelope neckline | Narrow edge neckline and armholes | Perfect quality interlock | If not printed, washable at 60 degrees | Soft and elastic Interlock fabric | Body with three good quality snaps in same colour (YKK), Nickel-free | No brand label in the neck | Organic combed Cotton & social standards, interlock

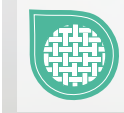
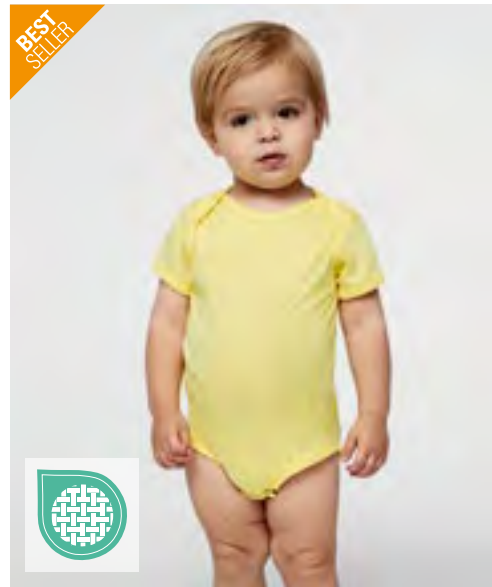

LA4424N | 4424EU Infant Fine Jersey Short Sleeve Bodysuit

100% Cotton

Newborn, 6, 12, 18, 24 months

153 g/m²

Rabbit Skins

APPLE	BLACK	BUTTER	CHARCOAL
HEATHER GREY	HOT PINK	LIGHT BLUE	NAVY
ORANGE	PINK	RED	ROYAL
WHITE			

Lap-shoulder envelope neck | Flatlock seams | Double-needle ribbed binding on neck, shoulders, sleeves and leg opening | Reinforced three snap closure (plastic) | EasyTear™ label | 100% combed ring-spun cotton fine jersey | Side seam construction | WRAP certified



BABYBUGZ



BZ10 | BZ10 Baby Bodysuit

100% Cotton (Heather Grey Melange: 85% Cotton / 15% Viscose), (Mocha, Charcoal Grey Melange, Heather Blue: 60% Cotton / 40% Polyester)

0/3, 3/6, 6/12, 12/18, 18/24 months

200 g/m²

Babybugz

0-3 months, 3-6 months, 6-12 months, 12-18 months, 18-24 months

BLACK	WHITE
-------	-------

0-3 months, 3-6 months, 6-12 months, 12-18 months

BUBBLE GUM PINK	BURGUNDY	CAMOUFLAGE GREEN
COBALT BLUE	DUSTY BLUE	DUSTY ROSE
FUCHSIA	HEATHER GREY MELANGE	KELLY GREEN
MINT	NAUTICAL NAVY	ORANGE
ORGANIC NATURAL	POWDER PINK	RED
SAGE GREEN	SOFT YELLOW	SURF BLUE
TOFFEE		

Organic or in Conversion to Organic Cotton, ring-spun & combed | Interlock | Envelope neck opening | Narrow self-bound neck and sleeve ends | Self-colour nickel-free snap poppers to close at leg opening |



AR850 | AR850 **Sublimation Short Sleeve Bodysuit**

65% Polyester / 35% Cotton
Newborn, 0-3, 3-6, 6-12 months
 165 g/m²

ARTG

WHITE

Supersoft Feel | No branding label attached | 3 nickel free poppers at the bottom | Ideal for sublimation

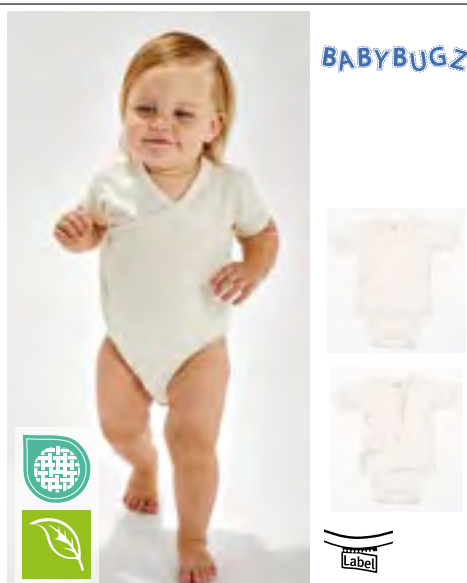

BZ05T | BZ05-TLC **Baby Kimono Bodysuit**

100% Cotton
0/3, 3/6, 6/12 months
 200 g/m²

Babybugz

ORGANIC NATURAL WHITE

Organic Cotton, ring-spun & combed | Kimono style opening at front, secured with Nickel-free snap poppers | Self-bound neckline, hems and sleeve ends, finished with cover-stitching | Soft and Stretchy Interlock | Nickel-free snap poppers to close at leg opening |

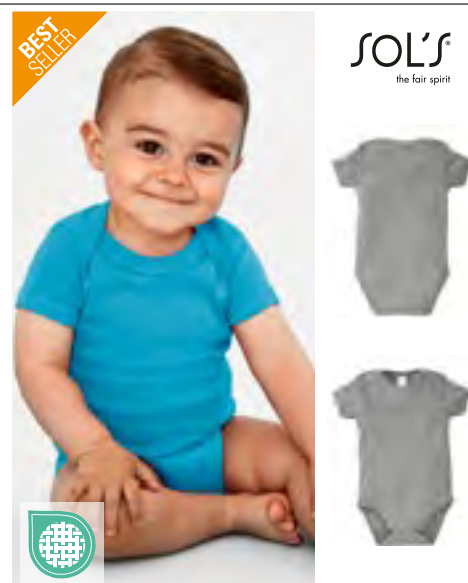

L118 | 00583 **Babies Bodysuit Bambino**

100% Cotton (Grey Melange: 85% Cotton / 15% Viscose)
3/6, 6/12, 12/18, 18/23 months
 180 g/m²

SOL'S

APPLE GREEN	AQUA	BLACK
FRENCH NAVY	MELANGE GREY	ORCHID PINK
WHITE		

Collar, cuff and leg binding | 100% combed, ring-spun cotton | Cap sleeves | Stud fastening at crotch | Nickel free



LW055 | LW055 **Short Sleeved Body**

100% Cotton (Heather Grey: 90% Cotton / 10% Viscose)
0/3, 3/6, 6/12, 12/18 months
 200 g/m²

Larkwood

BLACK	FUCHSIA	HEATHER GREY	NAVY
PALE BLUE	PALE PINK	RED	WHITE

Cotton interlock | Children's short sleeved body suit with envelope opening on shoulders | Self-coloured binding on neck cuffs and leg openings | YKK popper opening



LW500 | LW500 **Essential Short Sleeved Bodysuit**

100% Cotton (Heather Grey: 90% Cotton / 10% Viscose)
0/3, 3/6, 6/12, 12/18 months
 160 g/m²

Larkwood

BLACK	HEATHER GREY	NAVY	PALE BLUE
PALE PINK	PALE YELLOW	RED	ROYAL
WHITE			

Envelope neck with binding on neck and cuff | YKK popper fastening at bottom | Size tab only

BEST
SELLER



Neutral®
Certified Responsibility™



NE11030 | O11030 Babies Short Sleeve Bodystocking

100% Cotton
62, 68, 74, 80, 86, 92
220 g/m²

Neutral

BLACK	CHARCOAL	DUSTY INDIGO	DUSTY MINT
DUSTY YELLOW	LIGHT BLUE	LIGHT PINK	MILITARY
NAVY	WHITE		

Fairtrade-certified cotton | Certified organic combed cotton | Rib knit | Short sleeves | Press buttons at shoulder and bottom



X21120 | 12002-1120 Organic Baby Bodysuit Short Sleeve Rebel 01

100% Cotton
50-56, 62-68, 74-80, 86-92
160 g/m²

Link Kids Wear

BLACK	HEATHER GREY	POWDER BLUE	POWDER PINK
RED	ROYAL BLUE	WHITE	

50-56, 62-68, 74-80

NATURAL	NAVY
---------	------

Combed organic cotton | Jersey | Naturally elastic | Soft quality | Pre-shrunk | Envelope neckline | 3 high quality snap fasteners | Without brand label in neck | Easy-care | Unprinted, washable up to 60 °C

BEST
SELLER



BABYBUGZ



BZ19 | BZ19 Baby Ringer Bodysuit

100% Cotton (White/Heather Grey Melange: 96% Cotton / 4% Polyester)
3/6, 6/12, 12/18 months
200 g/m²

Babybugz

WHITE/BLACK	WHITE/HEATHER GREY MELANGE	WHITE/KELLY GREEN
WHITE/NAUTICAL NAVY	WHITE/RED	

Organic Cotton, ring-spun & combed | Interlock | Contrast colour cotton/Elastane rib at neck, sleeve and leg opening | Self-colour nickel-free snap poppers to neck and leg opening | Neutral size neck label |

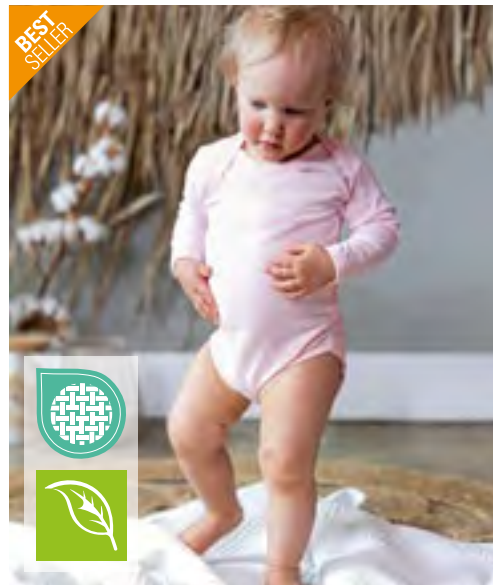

X21420 | 12002-1420 Organic Baby Bodysuit Long Sleeve Rebel 02

100% Cotton
50-56, 62-68, 74-80, 86-92
160 g/m²

Link Kids Wear

BLACK	HEATHER GREY	POWDER BLUE	POWDER PINK
RED	ROYAL BLUE	WHITE	

50-56, 62-68, 74-80

NATURAL	NAVY
---------	------

Combed organic cotton | Jersey | Naturally elastic | Soft quality | Pre-shrunk | Envelope neckline | 3 high quality snap fasteners | Without brand label in neck | Easy-care | Unprinted, washable up to 60 °C



NE11130 | O11130 Babies Long Sleeve Bodystocking

100% Cotton
62, 68, 74, 80, 86, 92
220 g/m²

BLACK	CHARCOAL	DUSTY INDIGO	DUSTY MINT
DUSTY YELLOW	LIGHT BLUE	LIGHT PINK	MILITARY
NAVY	WHITE		

Fairtrade-certified cotton | Combed organic cotton | Rib knit | Long sleeves | Press buttons at shoulder and bottom



LA4411N | 4411EU Infant Fine Jersey Long Sleeve Bodysuit

100% Cotton
Newborn, 6, 12, 18 months
153 g/m²

BLACK	HEATHER GREY	HOT PINK	LIGHT BLUE
NAVY	PINK	RED	ROYAL
WHITE			

Lap-shoulder envelope neck | Double-needle ribbed binding on neck, shoulders, sleeves and leg opening | Reinforced three snap closure (plastic) | EasyTear™ label | 100% combed ring-spun cotton fine jersey | Side seam construction | WRAP certified



BZ30 | BZ30 Baby Long Sleeve Bodysuit

100% Cotton (Heather Grey Melange: 85% Cotton / 15% Polyester)
0/3, 3/6, 6/12, 12/18 months
200 g/m²

BLACK	DUSTY BLUE	FUCHSIA	HEATHER GREY MELANGE
NAUTICAL NAVY	ORGANIC NATURAL	POWDER PINK	WHITE

Organic Cotton, ring-spun & combed | Soft and Stretchy Interlock | Envelope neck opening | Long sleeves self-bound at ends and neck | Nickel-free snap poppers to close at leg opening |



BZ13 | BZ13 Baby Rompasuit

100% Cotton (Heather Grey Melange: 85% Cotton / 15% Polyester)
3/6, 6/12, 12/18 months
200 g/m²

BLACK	DUSTY BLUE	HEATHER GREY MELANGE	NAUTICAL NAVY
POWDER PINK	WHITE		

Organic Cotton, combed | Interlock | Long sleeves, full body romper suit | Envelope neck opening | Self-bound cuffs | Leg opening and neck | Self-colour Nickel-free snap poppers to leg opening | Finished with narrow cover stitch to armhole and inside leg opening



E110B | 110

Baby T-Shirt

100% Cotton
56/62, 68/74, 80/86
150 g/m²

Promodoro

BABY BLUE	BLACK	BRIGHT ROSE
CHALK PINK	FIRE RED	NAVY
WHITE		

Side seams | Single jersey | Shoulder opening | Combed cotton

BEST SELLER



JHK
T-SHIRT



JHK153K | TSRB150

Baby T-Shirt

100% Cotton (Grey Melange: 85% Cotton / 15% Viscose)
0, 1, 2 years
155 g/m²

JHK

BLACK	FUCHSIA	GOLD
GREY MELANGE	LIGHT YELLOW	LIME
NAVY	ORANGE	PINK
PISTACHIO	PURPLE	RED
ROYAL BLUE	SKY	TURQUOISE
WHITE		

Short sleeve | 1x1 rib on collar | 2 shoulder buttons in size 0 | Side-seamed | Shoulder-to-shoulder tape |



RABBIT SKINS
L.A.T APPAREL



LA3322 | 3322EU

Infant Fine Jersey T-Shirt

100% Cotton
6, 12, 18, 24 months
153 g/m²

Rabbit Skins

APPLE	BLACK	BUTTER
CHARCOAL	HEATHER GREY	HOT PINK
LIGHT BLUE	NAVY	ORANGE
PINK	RED	ROYAL
WHITE		

Topstitch ribbed collar | Shoulder-to-shoulder taping | Double-needle hem sleeves and bottom | EasyTear™ label | 100% combed ring-spun cotton fine jersey | Side seam construction | WRAP certified

BEST SELLER



BABYBUGZ



BZ02 | BZ02

Baby T

100% Cotton (Heather Grey Melange: 85% Cotton / 15% Polyester), (Mocha, Heather Blue, Charcoal Grey Melange: 60% Cotton / 40% Polyester)

0/3, 3/6, 6/12, 12/18, 18/24 months, 2/3 years

200 g/m²

Babybugz

0-3 months, 3-6 months, 6-12 months, 12-18 months, 18-24 months, 2-3 years

BLACK	DUSTY BLUE	HEATHER GREY MELANGE
NAUTICAL NAVY	POWDER PINK	WHITE
BUBBLE GUM PINK	BURGUNDY	CAMOUFLAGE GREEN
COBALT BLUE	DUSTY ROSE	FUCHSIA
KELLY GREEN	MINT	ORANGE
ORGANIC NATURAL	RED	SAGE GREEN
SOFT YELLOW	SURF BLUE	TOFFEE

Organic or in Conversion to Organic Cotton, ring-spun & combed | Interlock | Cotton/Elastane neck rib | Nickel-free snap poppers to shoulder opening (for easy dressing) | Flat, cover-stitch around neck, and at both sleeve and bottom hem | Tear-off size label |

BABY - T-SHIRTS



NE11001 | O11001

Babies Long Sleeve T-Shirt

100% Cotton
62, 68, 74, 80, 86, 92
220 g/m²

Neutral

LIGHT BLUE LIGHT PINK WHITE

Long-sleeved | Soft knitted 1X1 rib quality | Combed organic Fairtrade cotton | Completed with metal push button at shoulder | Double-layered elastane rib at neck for a stretchy, comfortable fit

Neutral.
Certified Responsibility™

BEST SELLER



BZ11 | BZ11

Baby Long Sleeve T

100% Cotton (Heather Grey Melange: 85% Cotton / 15% Polyester)
3/6, 6/12, 12/18, 18/24 months
200 g/m²

Babybugz

BLACK BUBBLE GUM PINK DUSTY BLUE
HEATHER GREY MELANGE NAUTICAL NAVY POWDER PINK
RED WHITE

Organic Cotton, ring-spun & combed | Interlock | Long sleeves, cotton/elastane neck rib | Nickel-free snap poppers to shoulder opening for easy dressing | Narrow cover-stitch to neck, cuffs and hem | Neutral neck label |

BABYBUGZ



larkwood
Baby and Toddler Collection

LW021 | LW021

Long Sleeved T-Shirt

100% Cotton
0/6, 6/12, 12/18, 18/24, 24/36 months, 3/4 years
160 g/m²

Larkwood

BLACK NAVY PALE PINK
RED WHITE

Single jersey | Children's crew neck t-shirt with YKK popper detail on shoulders | Twin needle stitching on hem and cuffs | Rib detail at neck



LW020 | LW020

Baby-Kids Crew Neck T-Shirt

100% Cotton (Heather Grey: 90% Cotton / 10% Viscose), (Sublimations White: 100% Polyester)
0/6, 6/12, 12/18, 18/24, 24/36 months, 3/4, 5/6 years
160 g/m²

Larkwood

0-6 months, 6-12 months, 12-18 months, 18-24 months, 24-36 months, 3-4 years, 5-6 years

NAVY PALE BLUE PALE PINK
PALE YELLOW RED ROYAL
WHITE

0-6 months, 6-12 months, 12-18 months, 18-24 months, 24-36 months, 3-4 years

BLACK BOTTLE GREEN FUCHSIA
HEATHER GREY JADE KHAKI
PURPLE SUNFLOWER TURQUOISE

0-6 months, 6-12 months, 12-18 months, 18-24 months, 24-36 months

SUBLIMATIONS WHITE

Twin needle stitching | Set-in sleeves | Size tab only

larkwood
Baby and Toddler Collection





LW800 | LW800 **Kids' Sustainable Sweatshirt**

60% Cotton / 40% Polyester
0/6, 6/12, 12/18, 18/24, 24/36 months, 3/4, 5/6 years
260 g/m² Larkwood

BLACK	HEATHER GREY	KHAKI
LIGHT STONE	NAVY	SOFT PINK
STONE BLUE		

Regenerated Cotton, Recycled Polyester | Brush Back Fleece | Self fabric knitted rib at neck and cuffs | Flat lock cross V at CF Neck | Set in or Raglan Sleeve | YKK poppers (from size 3-4 years without poppers) | Tag free

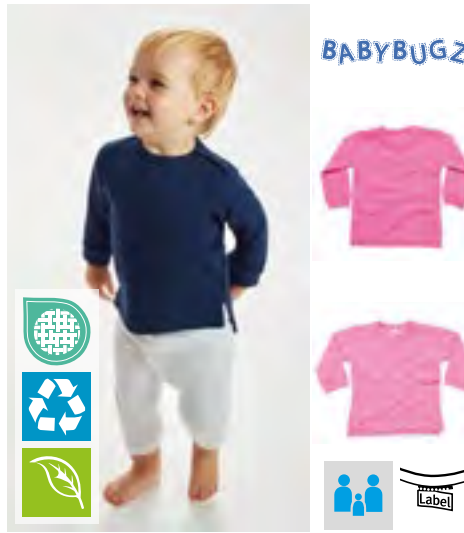

BZ31 | BZ31 **Baby Sweatshirt**

80% Cotton / 20% Polyester (Heather Grey Melange: 71% Cotton / 21% Polyester / 8% Viscose)
6/12, 12/18, 18/24 months
280 g/m² Babybugz

BUBBLE GUM PINK	HEATHER GREY MELANGE	NAUTICAL NAVY
-----------------	----------------------	---------------

Organic or in Conversion to Organic Cotton / recycled Polyester (rPET) | French Terry | Crew neck sweatshirt with 2 poppers at shoulder for ease of dressing | Soft rib crew neck | Soft ribbed cuffs at sleeve ends | Straight hem with side vents and drop tail | V stitch detail at front neck | Tear-off label at back neck

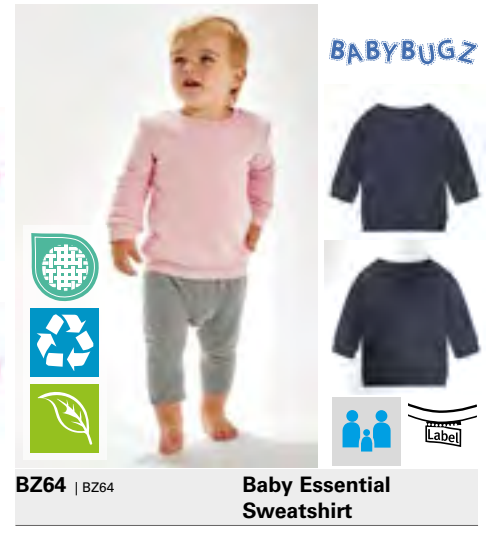

BZ64 | BZ64 **Baby Essential Sweatshirt**

80% Cotton / 20% Polyester
6/12, 12/18, 18/24 months
280 g/m² Babybugz

BLACK	DUSTY BLUE	HEATHER GREY MELANGE
NATURAL	NAVY	SOFT OLIVE
SOFT PINK		

Organic or in Conversion to Organic Cotton / recycled Polyester (rPET) | Brushed Fleece | Set-in sleeves | Rib at collar, cuffs and bottom hem | Inside self-coloured back neck tape herringbone | Tear-off size label | Care label with QR code to follow supply chain and check positive impact of buying organic | Care label made from organic cotton



BZ63 | BZ63 **Baby Essential Hoodie**

80% Cotton / 20% Polyester
6/12, 12/18, 18/24 months
280 g/m² Babybugz

BLACK	DUSTY BLUE	HEATHER GREY MELANGE	NATURAL
NAVY	SOFT OLIVE	SOFT PINK	

Organic or in Conversion to Organic Cotton / recycled Polyester (rPET) | Brushed Fleece | Brushed inner | Double-layer hood | Self-coloured herringbone back neck tape | Inside locker | Rib at cuffs and bottom hem | Tear-off size label | Care label with QR code to follow supply chain and check positive impact of buying organic | Care label made from organic cotton



BZ32 | BZ32 **Baby Zipped Hoodie**

80% Cotton / 20% Polyester (Heather Grey Melange: 71% Cotton / 21% Polyester / 8% Viscose)
6/12, 12/18, 18/24 months, 2/3, 4/5 years
250 g/m² Babybugz

BLACK	BUBBLE GUM PINK	DUSTY BLUE	HEATHER GREY MELANGE
NAUTICAL NAVY			

Organic or in Conversion to Organic Cotton / recycled Polyester (rPET) | Soft, zip through baby hoodie with brushed inner | Deep single layer 3-piece hood for better fit | Flatlock seams | Natural herringbone back neck tape | Inside locker patch to allow for decoration | Kangaroo pocket | Straight hem with side vents and drop back tail | Natural herringbone tape detail at side hood / mock draw-cord effect | Tear-off back neck label

BABY - BIBS & BEANIES



BZ23 | BZ23 **Bandana Bib**

100% Cotton (Heather Grey Melange: 98% Cotton / 2% Polyester)

One Size (40 x 18 cm)

200 g/m²

Babybugz

WHITE/BLACK	WHITE/HEATHER GREY MELANGE	WHITE/NAUTICAL NAVY
WHITE/POWDER PINK	WHITE/RED	

Organic Cotton, ring-spun & combed | Interlock | One side is white with contrast binding, the other solid colour | Double layered for extra strength, resilience and absorbency | Adjustable popper back fastening for comfort | Tear-off style label |



LW082 | LW082 **Plain And Contrast Bib**

100% Cotton

One Size

200 g/m²

Larkwood

BLACK	FUCHSIA	KELLY GREEN
NAVY	ORANGE	PALE BLUE
PALE PINK	PURPLE	RED
SAPPHIRE BLUE	SUNFLOWER	WHITE
WHITE/NAVY	WHITE/PALE BLUE	WHITE/PALE PINK

Cotton interlock | Children's bib with double fabric and binding detail around edge | Hook and loop fastening at back neck

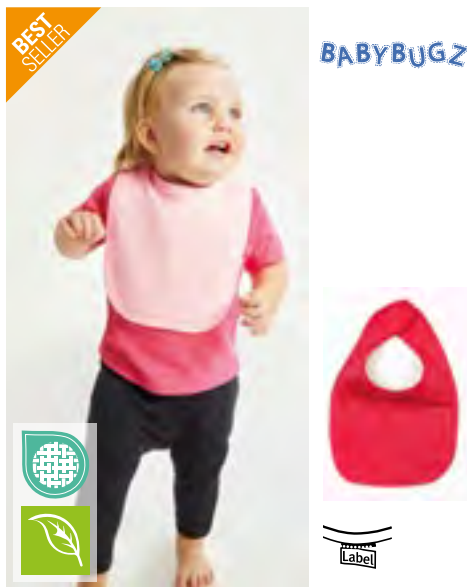

BZ12 | BZ12 **Baby Bib**

100% Cotton (Heather Grey Melange: 85% Cotton / 15% Polyester)

One Size

200 g/m²

Babybugz

BLACK	BUBBLE GUM PINK	DUSTY BLUE
HEATHER GREY MELANGE	NAUTICAL NAVY	POWDER PINK
RED	WHITE	

Organic Cotton, ring-spun & combed | Interlock | Double layer fabric for extra absorbency | Soft White Hook & Loop fastening at back neck | Self-bound with baby twin needle finish to all edges | Neutral size neck label



BZ59 | BZ59 **Single Layer Bib**

100% Cotton

One Size

200 g/m²

Babybugz

BLACK	ORGANIC NATURAL
WHITE	WHITE/NAUTICAL NAVY
WHITE/RED	

Organic Cotton, ring-spun & combed | Single layer fabric | With popper fastening at back neck | Binding around edges for shape retention | Tear-off label



L116 | 01211 **Baby Bib Babib**

100% Cotton

22 x 32 cm

180 g/m²

SOL'S

WHITE/APPLE GREEN	WHITE/AQUA
WHITE/FRENCH NAVY	WHITE/FUCHSIA
WHITE/MELANGE GREY	

Ringspun cotton | Double layer in order to guarantee extra protection | Contrasting bias | Self-gripping fastener | No label



X950 | BIB-12

Baby Bib

100% Cotton

28 x 24 cm

220 g/m²

Link Kids Wear

WHITE/WHITE

Twill Weave | Pre-shrunk | Piping finish | Drawstring closure | No terrycloth | Unprinted, washable up to 60 °C



X11001 | 11001

Organic Baby Bib Olli 01

100% Cotton

35 x 24 cm

220 g/m²

Link Kids Wear

APPLE GREEN	BLACK	CHARCOAL GREY	HEATHER GREY
HOT PINK	KELLY GREEN	NATURAL	NAVY
ORANGE	PASTEL YELLOW	POWDER BLUE	POWDER PINK
RED	ROYAL BLUE	WHITE	

Perfect quality interlock | If not printed, washable at 60 degrees | Soft and elastic Interlock fabric | Organic combed Cotton & social standards, interlock | Double layer



X10001 | 10001

Organic Baby Hat Rox 01

100% Cotton

One Size

220 g/m²

Link Kids Wear

BLACK	CHARCOAL GREY	HEATHER GREY	HOT PINK
KELLY GREEN	NATURAL	NAVY	POWDER BLUE
POWDER PINK	ROYAL BLUE	WHITE	

Combed organic cotton | Interlock | Naturally elastic | Soft quality | Pre-shrunk | Easy-care | Unprinted, washable up to 60 °C



BABYBUGZ



BZ62 | BZ62

Baby Hat

100% Cotton

One Size

200 g/m²

Babybugz

BLACK	DUSTY BLUE	HEATHER GREY MELANGE	NAUTICAL NAVY
POWDER PINK	WHITE		

Organic or in Conversion to Organic Cotton, ring-spun & combed | Interlock | Wide self-bound band for comfort | Tear-off size label | Care label with QR code to follow supply chain and check positive impact of buying organic | Care label made from organic cotton

BABY - BIBS & BEANIES



BZ15 | BZ15 **Baby One Knot Hat**
 100% Cotton (Heather Grey Melange: 85% Cotton / 15% Polyester)
One Size
 200 g/m² Babybugz

BLACK	BUBBLE GUM PINK	DUSTY BLUE	HEATHER GREY MELANGE
NAUTICAL NAVY	ORGANIC NATURAL	POWDER PINK	RED
WHITE			

Organic Cotton, ring-spun & combed | Interlock | Wide self-bound band at opening for comfort | Finished with single knot at top | Neutral size label |



BZ68 | BZ68 **Baby Denim Bucket Hat**
 100% Cotton
One Size
 255 g/m² Babybugz

DENIM BLUE

100% (Organic or In-Conversion) Cotton | Denim | Unlined | Unisex styling | Tonal style stitching | Two side panel construction for maximum decoration area | Lightweight and breathable | Tear-off label



LW092 | LW092 **Bucket Hat**
 100% Cotton
 6/12 months, 1/2, 3/5 years Larkwood

BEIGE BUNNY	NAVY	PALE BLUE BEAR	PALE PINK
WHITE			

Cotton Twill | Flat top | Stitched brim | Elasticated back for easy fit on all sizes | Ability to decorate on brim and front | Tag Free



LW093 | LW093 **Character Bucket Hat**
 100% Cotton
 6/12 months, 1/2, 3/5 years Larkwood

LIGHT BROWN BUNNY	PALE BLUE BEAR
-------------------	----------------

Kids bucket hat style | Flat top | Stitched brim | 2 Embroidered Characters Bear and Bunny | Elasticated back for easy fit on all sizes | Ability to decorate on brim and front | Tag Free for easy re-branding

BABY - TERRY TOWELLING & BLANKETS



AR731 | 731.5

PRINT-Me® Baby Hooded Towel

100% Cotton
75 x 75 cm
450 g/m²

ARTG

CAPPUCCINO/CAPPUCCINO/CAPPUCCINO	CREAM/CREAM/CREAM	GRAPHITE/GRAPHITE/GRAPHITE
JEANS BLUE/JEANS BLUE/JEANS BLUE	LIGHT BLUE/LIGHT BLUE/LIGHT BLUE	LIGHT GREY/LIGHT GREY/LIGHT GREY
LIGHT PINK/LIGHT PINK/LIGHT PINK	MUSTARD/MUSTARD/MUSTARD	OLD GREEN/OLD GREEN/OLD GREEN
OLD PINK/OLD PINK/OLD PINK	PACIFIC BLUE/PACIFIC BLUE/PACIFIC BLUE	TAUPE/TAUPE/TAUPE
TERRA/TERRA/TERRA	WHITE/ANTHRACITE GREY/ANTHRACITE GREY	WHITE/AQUA BLUE/AQUA BLUE
WHITE/FRENCH NAVY/FRENCH NAVY	WHITE/LIME GREEN/LIME GREEN	WHITE/PINK/PINK
WHITE/WHITE/WHITE		

Baby hooded towel with a corner where your logo / text can be printed or embroidered | 75 x 75 cm

AR732 | 732.5

PRINT-Me® Baby Hooded Towel

100% Cotton
100 x 100 cm
360 g/m²

ARTG

ANTHRACITE GREY/LIGHT GREY	AQUA BLUE	BLACK
CAPPUCCINO	CREAM	FRENCH NAVY
JEANS BLUE	LIGHT BLUE	LIGHT PINK
MINT GREEN	OLD GREEN	OLD PINK
PACIFIC BLUE	PINK	TAUPE
WHITE		

Baby hooded towel with a corner where your logo / text can be printed or embroidered | 100 x 100 cm



ARB032 | 32.5

Babiezz® Hooded Towel

100% Cotton
75 x 75 cm
360 g/m²

ARTG

ANTHRACITE GREY/ANTHRACITE GREY/ANTHRACITE GREY	AQUA BLUE/WHITE/AQUA BLUE
BLACK/BLACK/WHITE	DEEP BLUE/DEEP BLUE/DEEP BLUE
FIRE RED/WHITE/BLACK	FIRE RED/WHITE/TRUE BLUE
FRENCH NAVY/FRENCH NAVY/FRENCH NAVY	GRAPHITE/ANTHRACITE GREY/ANTHRACITE GREY
JEANS BLUE/JEANS BLUE/JEANS BLUE	LIGHT BLUE/LIGHT BLUE/LIGHT BLUE
LIGHT BLUE/WHITE/WHITE	LIGHT PINK/LIGHT PINK/LIGHT PINK
LIGHT PINK/WHITE/WHITE	LIGHT PURPLE/LIGHT PURPLE/LIGHT PURPLE
LIME GREEN/WHITE/LIME GREEN	OLD GREEN/OLD GREEN/OLD GREEN
OLD PINK/OLD PINK/OLD PINK	PASTEL GREEN/PASTEL GREEN/PASTEL GREEN
PASTEL YELLOW/PASTEL YELLOW/PASTEL YELLOW	PINK/GRAPHITE/GRAPHITE
PINK/LIGHT PINK/LIGHT PINK	WHITE/ANTHRACITE GREY/ANTHRACITE GREY
WHITE/AQUA BLUE/AQUA BLUE	WHITE/BLACK/BLACK
WHITE/BRIGHT ORANGE/BRIGHT ORANGE	WHITE/CHOCOLATE BROWN/CHOCOLATE BROWN
WHITE/FIRE RED/FIRE RED	WHITE/FRENCH NAVY/FRENCH NAVY
WHITE/LIGHT BLUE/LIGHT BLUE	WHITE/LIGHT PINK/LIGHT PINK
WHITE/PINK/PINK	WHITE/PURPLE/PURPLE
WHITE/TRUE BLUE/TRUE BLUE	WHITE/WHITE/PINK
WHITE/WHITE/WHITE	

Super soft | Hooded towel | Dimensions 75 x 75 cm | This article may initially be used as a wrap for newborns and then as a towel as the baby grows | 1. Colour Towel / 2. Colour Corner / 3. Colour Border | Colour differences are possible. An uniform delivery in one finish is not possible. The different finish is no failure.

BABY - TERRY TOWELLING & BLANKETS



TOWEL
CITY

NEW

VOSSEN
A TOUCH OF ENERGY



TC36 | TC036 Babies Hooded Towel

100% Cotton
75 x 75 cm
360 g/m²

Towel City

WHITE/BLUE WHITE/PINK WHITE/WHITE

Baby and Toddler towel with binding detail and hooded section | Excellent absorbency | Binding detail |

XF601 | 117064 Teddy XXL-Hooded Towel

100% Cotton
100 x 100 cm

Vossen

DUSTY BLUE IVORY LOTUS SOFT GREEN

Fluffy hooded towel for children | Made from 100% cotton (microcotton) | Decorated with embroidered bears

ARTG



NEW

ARS1728 | ARS1728 Babiezz® Fleece Blanket DeLuxe

100% Polyester
76 x 101 cm

ARTG

WHITE/GREY WHITE/LIGHT PINK WHITE/WHITE

Luxurious supersoft Sherpa Lining | Ultra smooth micro mink polyester frontside | Can be fully sublimation printed



BCTK300 | TK300 Kids' T-Shirt Exact 150

100% Cotton (Sport Grey: 85% Cotton / 15% Viscose), (Ash: 99% Cotton / 1% Viscose)

1/2 (86/92), 3/4 (98/104), 5/6 (110/116), 7/8 (122/128), 9/11 (134/146), 12/14 (152/164) years

145 g/m²

B&C BE INSPIRED

1/2, 3/4, 5/6, 7/8, 9/11, 12/14

BLACK	GOLD	NAVY	ORANGE
RED	ROYAL BLUE	SKY BLUE	WHITE

3/4, 5/6, 7/8, 9/11, 12/14

APRICOT	ASH (HEATHER)	ATOLL	AZURE
BOTTLE GREEN	BURGUNDY	DENIM	FUCHSIA
KELLY GREEN	LIGHT NAVY	SPORT GREY (HEATHER)	YELLOW

Pre-shrunk ring-spun cotton | 2-ply crew neck | 1x1 ribbed collar with elastane | Necktape | Bottom and sleeve hems with double topstitching | Tubular construction | By buying this product from B&C you're supporting responsible cotton production through Better Cotton*. B&C, sourcing 100% More Sustainable fibres for all cotton-based products. *This product is sourced via a system of mass balance and therefore may not contain Better Cotton



BCTK001 | TK001 Kids #E150 T-Shirt

100% Cotton

1/2 (86/92), 3/4 (98/104), 5/6 (110/116), 7/8 (122/128), 9/11 (134/146), 12/14 (152/164) years

145 g/m²

B&C BE INSPIRED

1/2, 3/4, 5/6, 7/8, 9/11, 12/14

BLACK	NAVY	RED	ROYAL BLUE
WHITE			

3/4, 5/6, 7/8, 9/11, 12/14

ASH (HEATHER)	ATOLL	AZURE	BOTTLE GREEN
BURGUNDY	DARK GREY (SOLID)	FUCHSIA	GOLD
KELLY GREEN	LIGHT NAVY	ORANGE	SAND
SKY BLUE	SOLAR YELLOW	SPORT GREY (HEATHER)	

100% pre-shrunk, ring-spun cotton | Single Jersey | Tubular construction (size 80-92 cm / 1-2 yrs. with side seam) | Thin collar rib | Back necktape | No Label



F110K | 61-019-0 Kids' Original T

100% Cotton (Heather Grey: 97% Cotton / 3% Polyester)

104, 116, 128, 140, 152, 164

145 g/m² (White: 140 g/m²)

Fruit of the Loom

AZURE BLUE	BLACK	BOTTLE GREEN	BRICK RED
BURGUNDY	CLASSIC OLIVE	DEEP NAVY	FUCHSIA
HEATHER GREY	KELLY GREEN	LIGHT GRAPHITE (SOLID)	LIME
NAVY	ORANGE	PURPLE	RED
ROYAL BLUE	SKY BLUE	SUNFLOWER	WHITE
YELLOW			

Rib crew neck with self-coloured neck tape | Fine knit gauge for enhanced printability



F130K | 61-023-0 Kids' Iconic T

100% Cotton (Heather Grey: 97% Cotton / 3% Polyester), (Dark Heather Grey, Heather Navy, Heather Purple: 52% Cotton / 48% Polyester)

104, 116, 128, 140, 152, 164

150 g/m² (White: 145 g/m²)

Fruit of the Loom

AZURE BLUE	BLACK	DEEP NAVY	FOREST GREEN
FUCHSIA	HEATHER GREY	HEATHER PURPLE	KELLY GREEN
LIGHT GRAPHITE (SOLID)	NAVY	NEO MINT	ORANGE
POWDER ROSE	RED	ROYAL BLUE	SAGE
SKY BLUE	SOFT LAVENDER	SUNFLOWER	WHITE

100% combed ring-spun cotton | Soft handle | Fashionable fit | Crew neck with 1x1 rib | Self neck tape | Tear-Away label

KIDS - T-SHIRTS, SHORTSLEEVE



L150K | 11970

Kids' Regent 150

100% Cotton (Ash: 98% Cotton / 2% Viscose), (Grey Melange: 85% Cotton / 15% Viscose)

2 (86/94), 4 (96/104), 6 (106/116), 8 (118/128), 10 (130/140), 12 (142/152) years

150 g/m²

SOL'S

ABSOLUTE WHITE	APPLE GREEN	AQUA	ARMY
ASH (HEATHER)	ATOLL BLUE	DARK PURPLE	DEEP BLACK
DENIM	FRENCH NAVY	FUCHSIA	GOLD
KELLY GREEN	LEMON	MELANGE GREY	NAVY
ORANGE	ORCHID PINK	PALE PINK	RED
ROYAL BLUE 241	SAND	SKY BLUE	WHITE

L225K | 11981

Kids' T-Shirt Girlie Cherry

100% Cotton

2 (86/94), 4 (96/104), 6 (106/116), 8 (118/128), 10 (130/140), 12 (142/152) years

150 g/m²

SOL'S

AQUA	DEEP BLACK	FUCHSIA	MEDIUM PINK
ORCHID PINK	WHITE		

Reinforcing tape at neck | Elastane rib collar | Fitted cut, thin collar, cut and sewn | Semi-combed ringspun cotton

Reinforcing tape at neck | Elastane rib neckline | Side seams from 2 to 6 years and tubular from 8 years onwards | Semi-combed ringspun cotton

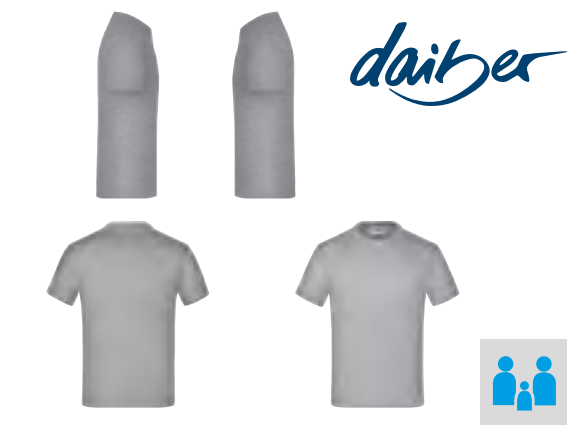

JN019 | JN019

Junior Basic-T

100% Cotton

XS (98/104), S (110/116), M (122/128), L (134/140), XL (146/152), XXL (158/164)

150 g/m²

James&Nicholson

ACID YELLOW	AQUA	ASH (HEATHER)
AUBERGINE	BLACK	BROWN
DARK GREEN	DARK GREY (SOLID)	DARK ORANGE
DARK ROYAL	FERN GREEN	GOLD YELLOW
GRAPHITE (SOLID)	GREY HEATHER	IRISH GREEN
KHAKI	LIGHT BLUE	LIGHT GREY
LIGHT YELLOW	LILAC	LIME GREEN
MINT	NAVY	OLIVE
ORANGE	PACIFIC	PETROL
PINK	PURPLE	RED
ROSE	ROYAL	SKY BLUE
STONE	TOMATO	TURQUOISE
WHITE	WINE	YELLOW

Children's comfort T-shirt | High-quality single jersey | Combed, ring-spun cotton | Round neckline with elastane | Neck tape | Side seams | Double needle stitching at shoulders, neckline and armholes |





G64000K | 64000B Softstyle® Youth T-Shirt

100% Cotton (Sport Grey: 90% Cotton / 10% Polyester)

XS (104/110), S (110/116), M (116/134), L (140/152), XL (164/174)

153 g/m² (White: 144 g/m²)

Gildan

BLACK	CHARCOAL (SOLID)	DAISY	DARK HEATHER
GRAPHITE HEATHER	IRISH GREEN	LIGHT BLUE	LIGHT PINK
MAROON	MILITARY GREEN	NAVY	ORANGE
PURPLE	RED	ROYAL	SAPPHIRE
SPORT GREY (HEATHER)	WHITE		

Made with our soft ring spun cotton and cotton blends | Softstyle features high stitch density fabric that offers a smooth printing surface, ideal for DTG | Non-topstitched, classic width, rib collar | Taped neck and shoulders for comfort and durability | Modern classic fit, tubular body- side seam on size Small | High-performing black tear-away label | CPSIA Tracking Label Compliant



JHK150K | TSRK150 Kids' T-Shirt

100% Cotton (Ash Melange: 98% Cotton / 2% Viscose), (Grey Melange: 85% Cotton / 15% Viscose)

3/4, 5/6, 7/8, 9/11, 12/14 years

155 g/m²

JHK

ASH MELANGE	AZURE	BLACK	BOTTLE GREEN
BURGUNDY	DENIM	FUCHSIA	GOLD
GRAPHITE	GREY MELANGE	KELLY GREEN	LIGHT YELLOW
LIME	LIME STONE	NAVY	ORANGE
PEACH	PINK	PISTACHIO	PURPLE
RED	ROYAL BLUE	SKY	TURQUOISE
WARM RED	WHITE		

Short sleeve | Side-seamed | 1x1 rib on collar | Double stitch on sleeves and bottom | Shoulder-to-shoulder taping |



RY6554K | CA6554 Kids' Beagle T-Shirt

100% Cotton (Heather Grey: 85% Cotton / 15% Viscose)

1/2, 3/4, 5/6, 7/8, 9/10, 11/12 years

155 g/m²

Roly

BLACK 02	BRICK RED 277	DEEP BLUE 43	DENIM BLUE 06
DUSTY BLUE 267	GARNET RED 57	GRASS GREEN 83	HEATHER GREY 58
KELLY GREEN 20	LIGHT PINK 48	NAVY BLUE 55	OASIS GREEN 114
OGRE 276	ORANGE 31	PURPLE 71	RED 60
ROSETTE 78	ROYAL BLUE 05	SKY BLUE 10	TURQUOISE 12
WHITE 01	YELLOW 03		

Single jersey | Short-sleeved T-shirt with double round neckline with elastane | With side seams | With reinforced concealed neck seam | Tear-away label



NE30001 | O30001 Kids' Short Sleeve T-Shirt

100% Cotton

92/98, 104/110, 116/122, 128/134, 140/146, 152/158

155 g/m²

Neutral

BLACK	BORDEAUX	BOTTLE GREEN	DUSTY INDIGO
DUSTY MINT	DUSTY YELLOW	GREEN	LIGHT BLUE
LIGHT PINK	LIME	MILITARY	NATURAL
NAVY	ORANGE	PINK	RED
ROYAL	SAND	SAPPHIRE	SPORT GREY
TEAL	WHITE	YELLOW	

Fairtrade-certified cotton | Combed organic cotton | Single jersey knit | Modern fit | Elastane rib at neck opening | Inside neckband

BEST
SELLER



STEDMAN®



S140K | ST2200

Kids´ Classic-T

100% Cotton (Grey Heather: 85% Cotton / 15% Viscose)

3XS (86/92), XXS (98/104), XS (110/116), S (122/128), M (134/140), L (146/152), XL (158/164)

155 g/m²

Stedman®

BLACK OPAL	BLUE MIDNIGHT	BORDEAUX	BOTTLE GREEN
BRIGHT ROYAL	DEEP BERRY	GOLD	GREY HEATHER
KELLY GREEN	KIWI GREEN	LIGHT BLUE	NATURAL
NAVY BLUE	OCEAN BLUE	ORANGE	SCARLET RED
SLATE GREY (SOLID)	SUNFLOWER YELLOW	SWEET PINK	WHITE
YELLOW			

Ring-spun cotton | Taped shoulder-to-shoulder | Tubular (size 3XS-XS: side seams) | Washable up to 40 °C |

NEW



JERZEES®



JZ470K | 0S470Y0

Jerzees Eco® Youth Premium Organic T

100% Cotton

XS (104), S (116), M (128), L (140), XL (152), XXL (164)

165 g/m²

JERZEES

BLACK	BLUSH PINK	DENIM	GOLD
MILITARY GREEN	MINERAL BLUE	NATURAL	NAVY
PUTTY	ROCK	ROYAL	SAGE
TRUE RED	WHITE		

Combed, ring-spun cotton | Classic fit | Soft hand feel | Smooth surface and high-density jersey for exceptional print clarity | Tear-away label on the neck | Round neck with elasticated neck tape | Shoulder-to-shoulder tape



F140K | 61-033-0

Kids´ Valueweight T

100% Cotton (Heather Grey: 97% Cotton / 3% Polyester), (Dark Grey Heather, Retro Heather Green, Retro Heather Royal, Vintage Heather Navy, Vintage Heather Red: 50% Cotton / 50% Polyester)

92, 98, 104, 116, 128, 140, 152, 164

165 g/m² (White: 160 g/m²)

Fruit of the Loom

92, 98, 104, 116, 128, 140, 152, 164

LIGHT PINK	NAVY	RED
ROYAL BLUE	SKY BLUE	SUNFLOWER
WHITE		

104, 116, 128, 140, 152, 164

AZURE BLUE	BLACK	BOTTLE GREEN
BURGUNDY	DARK GREY HEATHER	DEEP NAVY
FUCHSIA	HEATHER GREY	KELLY GREEN
LIME	NATURAL	ORANGE
PURPLE	RETRO HEATHER GREEN	RETRO HEATHER ROYAL
VINTAGE HEATHER NAVY	VINTAGE HEATHER RED	YELLOW

Crew neck with cotton/Lycra® rib | Self neck tape | Fine knit gauge for enhanced printability

BEST
SELLER





SOL'S
the fair spirit



L03578 | 03578

Kids' Pioneer T-Shirt

100% Cotton (Grey Melange: 85% Cotton / 15% Viscose)
2 (86/94), 4 (96/104), 6 (106/116), 8 (118/128), 10 (130/140), 12 (142/152) years
175 g/m² SOL'S

APPLE GREEN	AQUA	DEEP BLACK
FRENCH NAVY	GOLD	GREY MELANGE
KELLY GREEN	ORANGE	PALE PINK
RED	ROYAL BLUE 241	WHITE

Jersey 175 | 100% organic cotton with natural enzyme, semi-combed, rib 1x1 | Round neck T-Shirt | Short sleeves | Neckband | Cotton rib collar | Side seam from 2 years old up to 8 years old, tubular from 10 years old up to 12 years old | No label



**BEST
SELLER**

SOL'S
the fair spirit



L190K | 11770

Kids' Imperial T-Shirt

100% Cotton
2 (86/94), 4 (96/104), 6 (106/116), 8 (118/128), 10 (130/140), 12 (142/152) years
190 g/m² SOL'S

ABSOLUTE WHITE	AQUA	CHOCOLATE
DARK PURPLE	DEEP BLACK	FRENCH NAVY
GOLD	GREY MELANGE	KELLY GREEN
MEDIUM PINK	ORANGE	RED
SKY BLUE	WHITE	

Semi-combed ringspun cotton | Reinforcing tape at neck | Elastane rib neckline | Cut and sewn (2-6 years) or tubular (from 8 years)

KIDS - T-SHIRTS, SHORTSLEEVE

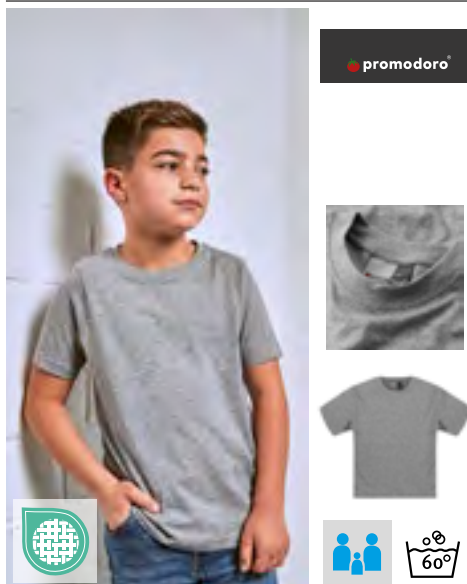

promodoro

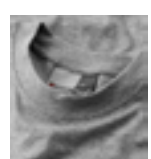

E399 | 300/399 **Kids' Premium-T**
100% Cotton (Sports Grey: 85% Cotton / 15% Viscose)
92, 98, 104, 116, 128, 140, 152, 164
180 g/m² Promodoro

BABY BLUE	BLACK	CHALK PINK
FIRE RED	GOLD	KELLY GREEN
NAVY	ORANGE	ROYAL
SPORTS GREY (HEATHER)	WHITE	WILD LIME

Double-needle stitching on collar and all hems | Elastane collar | Neck tape | Single jersey | Ring-spun, combed cotton | Tubular construction |



RUSSELL



Z180K | R-180B-0 **Kids' Authentic Classic T**
100% Cotton
90 (XS), 104 (S), 116 (M), 128 (L), 140 (XL), 152 (XXL)
180 g/m² (White: 175 g/m²) Russell

BLACK	BOTTLE GREEN	BRIGHT RED
BRIGHT ROYAL	BURGUNDY	CLASSIC RED
FRENCH NAVY	PURPLE	SKY
WHITE	YELLOW	

Ring-spun cotton | Tubular construction for shape retention | Fashionable 1x1 rib-neck | Top stitched seam on neck | Shoulder-to-shoulder neck tape | Name label



B&C
BE INSPIRED



BCTK002 | TK002 **Kids #E190 T-Shirt**
100% Cotton
3/4 (98/104), 5/6 (110/116), 7/8 (122/128), 9/11 (134/146), 12/14 (152/164) years
185 g/m² B&C BE INSPIRED

BLACK	BOTTLE GREEN	DARK GREY (SOLID)
GOLD	KELLY GREEN	NAVY
ORANGE	RED	ROYAL BLUE
SKY BLUE	SPORT GREY (HEATHER)	WHITE

100% pre-shrunk, ring-spun cotton | Single Jersey | Tubular construction | Thin collar rib | Back necktape | No Label

GILDAN®



GILDAN
Heavy Cotton®



G5000K | 5000B **Heavy Cotton™ Youth T-Shirt**
100% Cotton (Ash Grey: 99% Cotton / 1% Polyester), (Sport Grey: 90% Cotton / 10% Polyester), (Graphite Heather: 50% Cotton / 50% Polyester)
XS (140/152), S (164), M (170), L (176), XL (182+)
180 g/m² (White: 170 g/m²) Gildan

ASH GREY (HEATHER)	AZALEA	BLACK
CARDINAL RED	CAROLINA BLUE	CHARCOAL (SOLID)
DAISY	DARK CHOCOLATE	FOREST GREEN
GOLD	GRAPHITE HEATHER	HELICONIA
INDIGO BLUE	IRISH GREEN	KIWI
LIGHT BLUE	LIGHT PINK	LIME
MAROON	MILITARY GREEN	MINT GREEN
NATURAL	NAVY	OFF WHITE
ORANGE	PURPLE	RED
ROYAL	SAND	SAPPHIRE
SPORT GREY (HEATHER)	VIOLET	WHITE
YELLOW HAZE		

Midweight fabric | Made with finer yarns and new MVS Air spinning technology | Reduced pilling | Enhanced durability | Smooth printing surface | Non-topstitched, classic width, rib collar | Taped neck and shoulders for comfort and durability | Classic fit, tubular body | Transitioning to high-performing black recycled tear-away label | CPSIA Tracking Label Compliant





ROLY



RY6502K | CA6502 Kids' Dogo Premium T-Shirt

100% Cotton (Heather Grey: 85% Cotton / 15% Viscose)

3/4, 5/6, 7/8, 9/10, 11/12 years

170 g/m²

Roly

BLACK 02	DENIM BLUE 86	GRASS GREEN 83	HEATHER GREY 58
IRISH GREEN 24	LIGHT PINK 48	LIME YELLOW 118	NAVY BLUE 55
OASIS GREEN 114	OCEAN BLUE 100	ORANGE 31	PURPLE 71
RED 60	ROSETTE 78	ROYAL BLUE 05	SKY BLUE 10
TROPICAL GREEN 216	TURQUOISE 12	WHITE 01	YELLOW 03

Single jersey | T-shirt short sleeves | Four-ply crew neck collar | Continuous neck-band from shoulder-to-shoulder | Side seams | Tear-out label

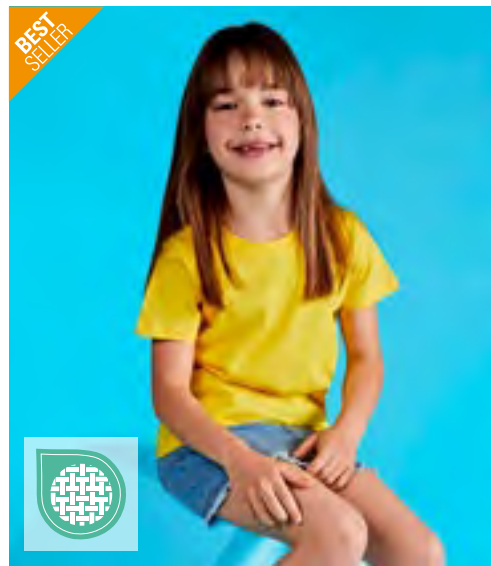

ROLY



RY6681K | CA6681 Kids' Stafford T-Shirt

100% Cotton (Heather Grey: 85% Cotton / 15% Viscose)

3/4, 5/6, 7/8, 9/10, 11/12 years

190 g/m²

Roly

BLACK 02	BOTTLE GREEN 56	CHRYSANTHEMUM RED 262	CLAY ORANGE 266
DARK LEAD 46	DENIM BLUE 86	DUSTY BLUE 267	GARNET RED 57
GRASS GREEN 83	GREEK ORANGE 265	HEATHER GREY 58	KELLY GREEN 20
LAVENDER 268	LIGHT PINK 48	MIST GREEN 264	NAVY BLUE 55
OASIS GREEN 114	OPAL 160	ORANGE 31	PURPLE 71
RED 60	RIVIERA BLUE 261	ROSETTE 78	ROYAL BLUE 05
SKY BLUE 10	TURQUOISE 12	VENTURE GREEN 152	VINTAGE WHITE 132
WASHED BLUE 126	WHITE 01	YELLOW 03	ZEN BLUE 263

Short-sleeved | Double-layer rounded collar | Shoulder-to-shoulder neck tape | Tubular | Tear-out label | Enzyme wash



B&C
BE INSPIRED



BCTK301 | TK301 Kids' T-Shirt Exact 190

100% Cotton (Ash: 99% Cotton / 1% Viscose)

3/4 (98/104), 5/6 (110/116), 7/8 (122/128), 9/11 (134/146), 12/14 (152/164) years

185 g/m²

B&C BE INSPIRED

ASH (HEATHER)	BLACK	GOLD	INDIGO
KELLY GREEN	NAVY	ORANGE	PACIFIC GREY
PINK SIXTIES	RED	ROYAL BLUE	SKY BLUE
SORBET	SWIMMING POOL	WHITE	

Pre-shrunk ring-spun cotton | 2-ply crew neck | 1x1 ribbed collar with elastane | Necktape | Bottom and sleeve hems with double topstitching | Tubular construction | By buying this product from B&C you're supporting responsible cotton production through Better Cotton*. B&C, sourcing 100% More Sustainable fibres for all cotton-based products. *This product is sourced via a system of mass balance and therefore may not contain Better Cotton



xpres
POWERING PROGRESS



XP521 | XP521 Kids' Subli Plus® T-Shirt

100% Polyester

104 (3-4 years), 116 (5-6 years), 128 (7-8 years), 140 (8-9 years), 152 (11-12 years), 164 (13-14 years)

210 g/m²

Xpres

WHITE

Moisture management finish | 1x1 Rib neck | Self fabric taped back neck | Twin needle stitching around hem and cuffs | Removable Xpres printed back neck label | Care label in side seam | Taped shoulder seams

KIDS - T-SHIRTS - LONGSLEEVE



B&C
BE INSPIRED



BCTK003 | TK003 Kids #E150 Long Sleeve

100% Cotton

5/6 (110/116), 7/8 (122/128), 9/11 (134/146), 12/14 (152/164), 15+ years

145 g/m²

B&C BE INSPIRED

BLACK	NAVY	ROYAL BLUE	SPORT GREY (HEATHER)
WHITE			

100% pre-shrunk, ring-spun cotton | Single Jersey | Tubular construction | Thin collar rib | Back necktape | No Label



FRUIT & LOOM



F240K | 61-007-0 Kids' Valueweight Long Sleeve T

100% Cotton (Heather Grey: 97% Cotton / 3% Polyester), (Dark Grey Heather: 50% Cotton / 50% Polyester)

104, 116, 128, 140, 152, 164

165 g/m² (White: 160 g/m²)

Fruit of the Loom

BLACK	DARK GREY HEATHER	DEEP NAVY	HEATHER GREY
RED	ROYAL BLUE	WHITE	

Crew neck with cotton/Lycra® rib | Self neck tape | Cotton/Lycra® rib cuff | Fine knit gauge for enhanced printability



SOL'S
the fair spirit



L02947 | 02947 Kids' Imperial Long Sleeve T-Shirt

100% Cotton (Grey Melange: 85% Cotton / 15% Viscose)

4 (96/104), 6 (106/116), 8 (118/128), 10 (130/140), 12 (142/152)

years

190 g/m²

SOL'S

DEEP BLACK	FRENCH NAVY	GREY MELANGE
RED	ROYAL BLUE 241	WHITE

Jersey 190; 100% semi-combed ringspun Cotton | Taped neck | Elastane ribbed collar | Round neck | Long sleeves | Cut and sewn | Tear Away Label

BUILD YOUR BRAND



mantis
kids



BY135 | BY135 Kids' Long Sleeve

100% Cotton

110/116, 122/128, 134/140, 146/152, 158/164

200 g/m²

Build Your Brand

BLACK	WHITE
-------	-------

100% soft cotton | Sporty longsleeve | Wide, loose fit | Wide cuffs | Contoured crew neck | Single jersey

MK84 | HM84/MK84 Kids' Breton T

100% Cotton

2/3, 4/5, 6/7, 8/9, 10/12, 12+ years

200 g/m²

Mantis Kids

WHITE/NAVY

Organic or in Conversion to Organic cotton | 16mm x 8mm yarn dyed stripes | Side vents | Drop Tail | Soft and stretchy fabric | Tear-away label

BEST
SELLER



F502K | 63-417-0

Kids' 65/35 Polo

65% Polyester / 35% Cotton

104, 116, 128, 140, 152, 164

180 g/m² (White: 170 g/m²)

Fruit of the Loom

BLACK	BOTTLE GREEN	BURGUNDY	DEEP NAVY
HEATHER GREY	LIGHT PINK	NAVY	PURPLE
RED	ROYAL BLUE	SKY BLUE	SUNFLOWER
WHITE			

2-button placket with self-coloured buttons | Reinforced shoulder seams and neckline | Washable up to 60 °C |



F504K | 63-201-0

Kids' Long Sleeve 65/35 Polo

65% Polyester / 35% Cotton

104, 116, 128, 140, 152, 164

180 g/m² (White: 170 g/m²)

Fruit of the Loom

DEEP NAVY	RED	ROYAL BLUE	SKY BLUE
WHITE			

Washable up to 60 °C | Two-button placket with self-coloured buttons | Cotton/ elastane rib cuff |

NEW



B&C
BE INSPIRED



BCPK001 | PK001

Kids My Polo 180

100% Cotton

5/6 (110/116), 7/8 (122/128), 9/11 (134/146), 12/14 (152/164) years

180 g/m²

B&C BE INSPIRED

APPLE GREEN	BLACK	BLUSH BLUE
BLUSH PINK	DARK FOREST	DARK GREY (SOLID)
META FUCHSIA	META TURQUOISE	NAVY
PURE ORANGE	RED	ROYAL BLUE
SOLAR YELLOW	SPORT GREY (HEATHER)	WHITE

100% Optimum™ pre-shrunk ring-spun cotton | Piqué | Modern classic polo style | 1x1 rib cuff | Contemporary 2-button reinforced placket | Tone-on-tone buttons | No Label

KIDS - POLO SHIRTS



ROLY



RY6638K | PO6638 Kids' Star Poloshirt

100% Cotton

1/2, 3/4, 5/6, 7/8, 9/10, 11/12 years

200 g/m²

BLACK 02	NAVY BLUE 55	RED 60	ROYAL BLUE 05
SKY BLUE 10	TROPICAL GREEN 216	WHITE 01	YELLOW 03

100% piqué cotton | Short-sleeved | 3-button panel with colour-match buttons | Neck tape | Rib-knit collar and cuffs | Side seams and side vents | Tear-out label



RUSSELL



Z539K | R-539B-0 Kids' Classic Polo

65% Polyester / 35% Cotton

90 (XS), 104 (S), 116 (M), 128 (L), 140 (XL), 152 (XXL)

215 g/m² (White: 210 g/m²)

BLACK	BOTTLE GREEN	BRIGHT RED	BRIGHT ROYAL
BURGUNDY	CLASSIC RED	FRENCH NAVY	LIGHT OXFORD (HEATHER)
PURE GOLD	PURPLE	SKY	WHITE
YELLOW			

Ring-spun cotton | Fine piqué fabric, excellent for decoration | 2-button placket with DTM buttons | Neck tape | Unique double yarn construction | Spare button in side seam | Shoulders with reinforced seams | Double stitching on waistband | Name label



daiber



JN070K | JN070K Junior Classic Polo

100% Cotton

XS (98/104), S (110/116), M (122/128), L (134/140), XL (146/152), XXL (158/164)

195 g/m²

James&Nicholson

ACID YELLOW	AQUA	AUBERGINE
BLACK	BROWN	DARK ORANGE
DARK ROYAL	FERN GREEN	GOLD YELLOW
GRAPHITE (SOLID)	GREY HEATHER	IRISH GREEN
LIGHT BLUE	LIGHT YELLOW	LILAC
LIME GREEN	MINT	NAVY
OLIVE	ORANGE	PACIFIC
PETROL	PURPLE	RED
ROSE	ROYAL	SIGNAL RED
SKY BLUE	STONE	TOMATO
TURQUOISE	WHITE	WINE
YELLOW		

High-quality polo shirt with cuffs | Very fine piqué quality | Combed, ring-spun cotton | Sporty cut with side slits | Knitted polo collar and sleevebands | Double needle stitching at shoulders and armholes | 2 buttons in matching colour

**BEST
SELLER**





B&C
BE INSPIRED



BCWK001 | WK001 Kids ID.332 Crew Sweatshirt

80% Cotton / 20% Polyester

3/4 (98/104), 5/6 (110/116), 7/8 (122/128), 9/11 (134/146), 12/14 (152/164) years

280 g/m²

B&C BE INSPIRED

BLACK	BOTTLE GREEN	LOTUS BLUE	NAVY
POP YELLOW	RADIANT PURPLE	RED	ROYAL BLUE
SPORT GREY (HEATHER)	WHITE		

80% pre-shrunk ring-spun cotton / 20% recycled polyester | Brushed fleece inside | Side seamed | Classic modern relaxed fit | 100% cotton face with excellent printability and soft handfeel | Set-in sleeves with slight dropped shoulder | Classic cuffs and bottom hem in 1x1 rib with elastane | No Label



B&C
BE INSPIRED



BCWK680 | WK680 Kids' Set In Sweat

80% Cotton / 20% Polyester

3/4 (98/104), 5/6 (110/116), 7/8 (122/128), 9/11 (134/146), 12/14 (152/164) years

280 g/m²

B&C BE INSPIRED

BLACK	HEATHER GREY	NAVY	RED
ROYAL BLUE	WHITE		

Pre-shrunk ring-spun combed cotton/recycled Polyester | Collar, cuffs and bottom hem in 1x1 rib with elastane | Modern cut | Side seams | By buying this product from B&C you're supporting responsible cotton production through Better Cotton*. B&C, sourcing 100% More Sustainable fibres for all cotton-based products. *This product is sourced via a system of mass balance and therefore may not contain Better Cotton |

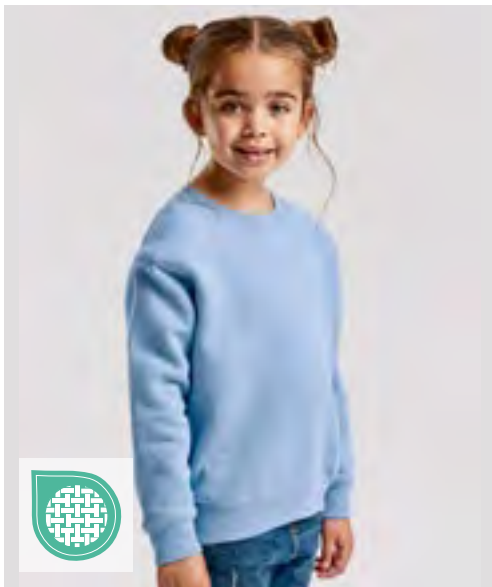

F324K | 62-031-0 Kids' Premium Set-In Sweat

70% Cotton / 30% Polyester

104, 116, 128, 140, 152, 164

280 g/m² (White, Heather Grey: 260 g/m²)

Fruit of the Loom

BLACK	BOTTLE GREEN	BURGUNDY	DEEP NAVY
HEATHER GREY	NAVY	RED	ROYAL BLUE
SKY BLUE	SUNFLOWER	WHITE	

Single Jersey back neck tape | Cuffs in cotton/elastane rib

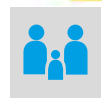
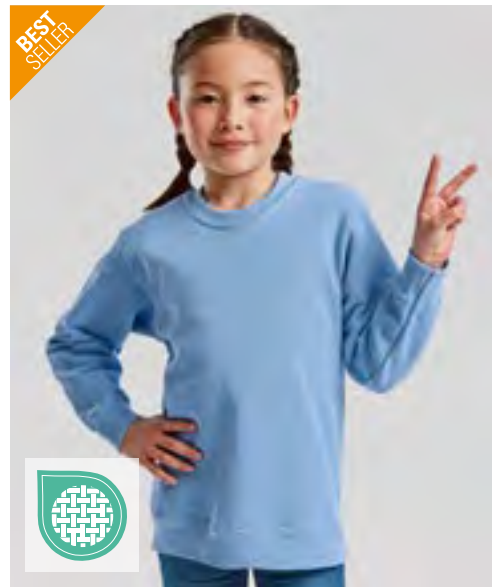

F324NK | 62-041-0 Kids' Classic Set-In Sweat

80% Cotton / 20% Polyester (Heather Green, Heather Navy, Heather Red, Heather Royal: 60% Cotton / 40% Polyester)

104, 116, 128, 140, 152, 164

280 g/m² (White, Heather Grey: 260 g/m²)

Fruit of the Loom

BLACK	DEEP NAVY	HEATHER GREY	NAVY
RED	ROYAL BLUE	SKY BLUE	SUNFLOWER
WHITE			

Single Jersey back neck tape | Cuffs in cotton/Lycra® rib

KIDS - SWEAT SHIRTS & SWEAT JACKETS



Z762K | R-762B-0 **Kids' Classic Sweatshirt**

50% Cotton / 50% Polyester (Light Oxford: 53% Polyester / 47% Cotton)
90 (XS), 104 (S), 116 (M), 128 (L), 140 (XL), 152 (XXL)
295 g/m² Russell

BLACK	BOTTLE GREEN	BRIGHT RED	BRIGHT ROYAL
BURGUNDY	CLASSIC RED	FRENCH NAVY	LIGHT OXFORD (HEATHER)
PURPLE	SKY	WINTER EMERALD	

Combed, ring-spun cotton | Brushed lining | SpotShield™ stain resistant coating for fabric protection | Tubular construction for shape retention | 1x1 rib trim with elastane on hem and cuff | Herringbone neck tape | Name label |

MK05 | MK05 **Kids' Essential Sweatshirt**

80% Cotton / 20% Polyester
2/3, 4/5, 6/7, 8/9, 10/12, 12+ years
280 g/m² Mantis Kids

BLACK	HEATHER GREY MELANGE	NATURAL	NAVY
-------	----------------------	---------	------

Organic or in Conversion to Organic Cotton, ring-spun & combed / recycled Polyester (rPET) | Brushed Fleece | Set-in sleeves | Rib at collar, cuffs and bottom hem | Selfcolour herringbone back neck tape | Locker patch at back neck | Tear-off size label | Care label with QR code to follow supply chain and check positive impact of buying organic | Care label made from organic cotton



JH030K | JH030J **Kids' AWDIs Sweat**

80% Cotton / 20% Polyester (Charcoal (Heather): 52% Cotton / 48% Polyester), (Heather Grey: 75% Cotton / 25% Polyester)
1/2 (XXS), 3/4 (XS), 5/6 (S), 7/8 (M), 9/11 (L), 12/13 (XL) years
280 g/m² Just Hoods

ARCTIC WHITE	BABY PINK	BOTTLE GREEN
BRIGHT ROYAL	BURGUNDY	CHARCOAL (HEATHER)
DEEP BLACK	DESERT SAND	DIGITAL LAVENDER
DUSTY GREEN	DUSTY PINK	FIRE RED
HEATHER GREY	HOT PINK	ICE BLUE
JET BLACK	KELLY GREEN	LIME GREEN
MUSTARD	NEW FRENCH NAVY	OXFORD NAVY
PEPPERMINT	PURPLE	RAINFOREST GREEN
ROYAL BLUE	SAPPHIRE BLUE	SEAFOAM
SKY BLUE	STORM GREY (SOLID)	SUN YELLOW

Ringspun Cotton | Crew neck sweat | Set in sleeves | Taped neck | Stylish fit | Brushed inner fleece | Ribbed collar, cuffs and hem | Twin needle stitching detail | 100% cotton faced fabric | Tear away label |





SOL'S
the fair spirit



L04239K | 04239

Kids Sweatshirt Columbia

80% Cotton / 20% Polyester

4 (96/104), 6 (106/116), 8 (118/128), 10 (130/140), 12 (142/152), 14 (154/164) years
280 g/m² SOL'S

BLACK	BLUE	BRIGHT RED
CREAMY PINK	FRENCH NAVY	GREY MELANGE
KELLY GREEN	LIGHT YELLOW	ROYAL BLUE 241
WHITE		

Recycled Polyester | Round neck | Set-in sleeves | Cut and sewn
| 1x1 ribbed cuffs, neck and bottom | Jersey half moon and neck
tape inside collar | Relaxed fit



SOL'S
the fair spirit



L04238K | 04238

Kids Hoodie Condor

80% Cotton / 20% Polyester

4 (96/104), 6 (106/116), 8 (118/128), 10 (130/140), 12 (142/152), 14 (154/164) years
280 g/m² SOL'S

BLACK	BLUE	BRIGHT RED
CREAMY PINK	FRENCH NAVY	GREY MELANGE
KELLY GREEN	LIGHT YELLOW	ROYAL BLUE 241
WHITE		

Recycled Polyester | Set-in sleeves | Cut and sewn | 1x1 ribbed
cuffs and bottom | Kangaroo pocket | Lined hood | Jersey half
moon and neck tape inside collar | Relaxed fit

KIDS - SWEAT SHIRTS & SWEAT JACKETS



G18500K | 18500B Heavy Blend™ Youth Hooded Sweatshirt

50% Cotton / 50% Polyester (Sport Grey: 60% Polyester / 40% Cotton)
XS (104/110), S (116/128), M (140/152), L (164), XL (176)
271 g/m² (White: 257 g/m²)

Gildan

BLACK	CAROLINA BLUE	CHARCOAL (SOLID)	DARK HEATHER
FOREST GREEN	GOLD	GRAPHITE HEATHER	HELICONIA
IRISH GREEN	LIGHT PINK	MAROON	NAVY
ORANGE	PURPLE	RED	ROYAL
SPORT GREY (HEATHER)	WHITE		

Heavy Blend | Made with finer yarns and new MVS Air spinning technology | Reduced pilling | Enhanced durability | Smooth printing surface | 2-end mid-weight fleece fabric | Double-lined hood | Pouch pocket | 1 x 1 rib with elastane for enhanced stretch and recovery | Classic fit, tubular body | Transitioning to high-performing black recycled tear-away label | CPSIA Tracking Label Compliant



BY117 | BY117 Kids' Basic Hoody

65% Cotton / 35% Polyester
110/116, 122/128, 134/140, 146/152, 158/164
300 g/m²

Build Your Brand

BLACK	DUSK ROSE	HEATHER GREY	NAVY
SOFT SALVIA	SOFT YELLOW	WHITE	

Hood | Classic ribbed cuffs on the sleeves and hem | Large kangaroo pocket on the front



Z2265K | R-265B-0 Kids' Authentic Hooded Sweat

Outer: 100% Cotton, Inner: 80% Cotton / 20% Polyester
104 (S), 116 (M), 128 (L), 140 (XL), 152 (XXL), 164 (3XL)
280 g/m²

Russell

BLACK	BOTTLE GREEN	BRIGHT ROYAL	BURGUNDY
CLASSIC RED	FRENCH NAVY		

Straight shape | Outer 100% cotton layer | Neck tape in herringbone design | Side seams improve fit | Hem and cuffs wider cut with elastane | Cover seam arm-holes, cuffs and hem | No drawstrings | Double-lined hood | Kangaroo pocket | Brushed fleece fabric | 1x1 Rib with elastane on hem and cuffs



Z575NK | R-575B-0 Kids' Hooded Sweatshirt

50% Cotton / 50% Polyester (Light Oxford: 53% Polyester / 47% Cotton)
104 (S), 116 (M), 128 (L), 140 (XL), 152 (XXL)
295 g/m²

Russell

BLACK	BOTTLE GREEN	BRIGHT ROYAL	BURGUNDY
CLASSIC RED	FRENCH NAVY	LIGHT OXFORD (HEATHER)	ORANGE
PURPLE	SKY	YELLOW	

Combed, ring-spun cotton | Contemporary construction of shoulders, sleeves and hem | Straight shape | Double-lined hood | Herringbone neck tape | Kangaroo pocket with bartacks



B&C
BE INSPIRED



B&C
BE INSPIRED

BCWK002 | WK002 Kids ID.333 Hoodie

80% Cotton / 20% Polyester

3/4 (98/104), 5/6 (110/116), 7/8 (122/128), 9/11 (134/146), 12/14 (152/164) years

280 g/m²

B&C BE INSPIRED

BLACK	BOTTLE GREEN	LOTUS BLUE	NAVY
POP YELLOW	RADIANT PURPLE	RED	ROYAL BLUE
SPORT GREY (HEATHER)	WHITE		

80% pre-shrunk ring-spun cotton / 20% recycled polyester | Brushed fleece inside | Side seamed | Classic modern relaxed fit | 100% cotton face with excellent printability and soft handfeel | Single jersey lined hood | No drawcord | Kangaroo pocket | Classic cuffs and bottom hem in 1x1 rib with elastane | No Label

BCWK681 | WK681 Kids' Hooded Sweat

80% Cotton / 20% Polyester

3/4 (98/104), 5/6 (110/116), 7/8 (122/128), 9/11 (134/146), 12/14 (152/164) years

280 g/m²

B&C BE INSPIRED

BLACK	NAVY	REAL GREEN	RED
ROYAL BLUE	SORBET	VERY TURQUOISE	WHITE

Ring-spun combed cotton/recycled Polyester | Lined hood (without drawstring) | Cuffs and bottom hem in 1x1 rib with elastane | Kangaroo pocket with reinforced seams | Shoulders and armholes with flatlock topstitching | Side seams | By buying this product from B&C you're supporting responsible cotton production through Better Cotton*. B&C, sourcing 100% More Sustainable fibres for all cotton-based products. *This product is sourced via a system of mass balance and therefore may not contain Better Cotton |



FRUIT & LOOM



F421K | 62-037-0 Kids' Premium Hooded Sweat

70% Cotton / 30% Polyester

116, 128, 140, 152, 164

280 g/m² (White, Heather Grey: 260 g/m²)

Fruit of the Loom

BLACK	DEEP NAVY	HEATHER GREY	LIGHT PINK
RED	ROYAL BLUE	SKY BLUE	WHITE

Single Jersey back neck tape | Double fabric hood without draw cord, in-line with European children's wear legislation | Kangaroo pocket | Cuffs in cotton/elastane rib |

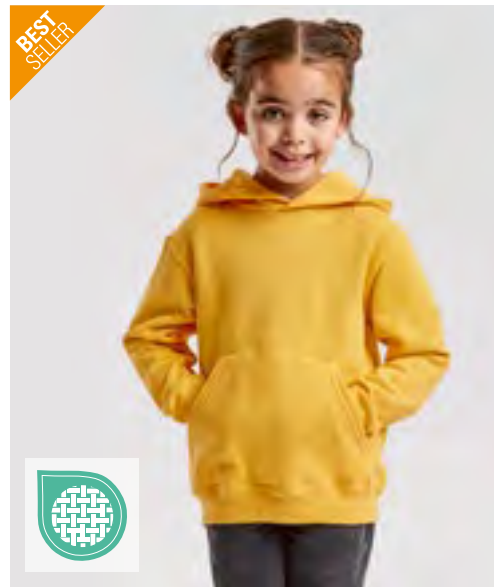

FRUIT & LOOM



F421NK | 62-043-0 Kids' Classic Hooded Sweat

80% Cotton / 20% Polyester (Heather Green, Heather Navy, Heather Red, Heather Royal: 60% Cotton / 40% Polyester)

116, 128, 140, 152, 164

280 g/m² (White, Heather Grey: 260 g/m²)

Fruit of the Loom

AZURE BLUE	BLACK	BOTTLE GREEN	BURGUNDY
DEEP NAVY	FUCHSIA	HEATHER GREY	KELLY GREEN
LIGHT PINK	NAVY	PURPLE	RED
ROYAL BLUE	SKY BLUE	SUNFLOWER	WHITE

Double fabric hood without draw cord, in-line with European childrenswear legislation | Kangaroo pocket at front | Cuffs in cotton/Lycra® rib |

KIDS - SWEAT SHIRTS & SWEAT JACKETS



JustHoods®
AWD13



JH003K | JH003J Kids' Varsity Hoodie

80% Cotton / 20% Polyester (Charcoal (Heather): 52% Cotton / 48% Polyester), (Heather Grey: 75% Cotton / 25% Polyester)

3/4 (XS), 5/6 (S), 7/8 (M), 9/11 (L), 12/13 (XL) years

280 g/m²

Just Hoods

BABY PINK/ARCTIC WHITE	BURGUNDY/GOLD	FIRE RED/JET BLACK
FOREST GREEN/GOLD	HEATHER GREY/FIRE RED	HEATHER GREY/FRENCH NAVY
HOT PINK/FRENCH NAVY	JET BLACK/FIRE RED	JET BLACK/GOLD
JET BLACK/HEATHER GREY	JET BLACK/HOT PINK	JET BLACK/ORANGE CRUSH
NEW FRENCH NAVY/FIRE RED	NEW FRENCH NAVY/HEATHER GREY	NEW FRENCH NAVY/SKY BLUE
PURPLE/SUN YELLOW	SAPPHIRE BLUE/HEATHER GREY	

Standard fit | Twin needle stitching detail | Double fabric hood with contrast inner
| No drawcords | Kangaroo pouch pocket | Brushed inner fleece | Ribbed cuffs
and hem | 100% cotton faced fabric | Tear away label



JustHoods®
AWD13



JH004K | JH004J Kids' Electric Hoodie

85% Polyester / 15% Cotton

3/4 (XS), 5/6 (S), 7/8 (M), 9/11 (L), 12/13 (XL) years

280 g/m²

Just Hoods

ELECTRIC GREEN	ELECTRIC ORANGE	ELECTRIC PINK	ELECTRIC YELLOW
----------------	-----------------	---------------	-----------------

Standard fit | No drawcords | Brushed inner fleece | Kangaroo pouch pocket |
Ribbed cuffs and hem | Twin needle stitching detail | Double fabric hood | Tear
away label |



JustHoods®
AWD13



JH001K | JH001J Kids' Hoodie

80% Cotton / 20% Polyester (Charcoal (Heather): 52% Cotton / 48% Polyester), (Heather Grey: 75% Cotton / 25% Polyester), (Black Smoke: 70% Cotton / 30% Polyester)

1/2 (XXS), 3/4 (XS), 5/6 (S), 7/8 (M), 9/11 (L), 12/13 (XL) years

280 g/m²

Just Hoods

AIRFORCE BLUE	ARCTIC WHITE	ASH (HEATHER)
BABY PINK	BLACK SMOKE	BOTTLE GREEN
BRIGHT ROYAL	BURGUNDY	CANDYFLOSS PINK
CHARCOAL (HEATHER)	DEEP BLACK	DESERT SAND
DIGITAL LAVENDER	DUSTY GREEN	DUSTY PINK
FIRE RED	FOREST GREEN	HAWAIIAN BLUE
HEATHER GREY	HOT PINK	ICE BLUE
JADE	JET BLACK	KELLY GREEN
KHAKI	LILAC	LIME GREEN
NATURAL STONE	NEW FRENCH NAVY	OLIVE GREEN
ORANGE CRUSH	OXFORD NAVY	PEPPERMINT
PLATINUM GREY	PLUM	PURPLE
RAINFORST GREEN	RED HOT CHILLI	ROYAL BLUE
SAPPHIRE BLUE	SEAFOAM	SKY BLUE
STORM GREY (SOLID)	SUN YELLOW	VANILLA MILKSHAKE

Standard fit | Twin needle stitching detail | Double fabric hood |
No drawcords | Kangaroo pouch pocket | Ribbed cuffs and hem |
Brushed inner fleece | 100% cotton faced fabric | Tear away label



BEST
SELLER



B&C
BE INSPIRED



BCWK003 | WK003 **Kids ID.334 Zip Hood**
80% Cotton / 20% Polyester
5/6 (110/116), 7/8 (122/128), 9/11 (134/146), 12/14 (152/164) years
280 g/m² B&C BE INSPIRED

BLACK NAVY SPORT GREY (HEATHER)

80% pre-shrunk ring-spun cotton / 20% recycled polyester | Brushed fleece inside | Side seamed | Classic modern relaxed fit | 100% cotton face with excellent printability and soft handfeel | Single jersey lined hood | No drawcord | Classic cuffs and bottom hem in 1x1 rib with elastane | No Label



FRUIT & LOOM



F401NK | 62-045-0 **Kids' Classic Hooded Sweat Jacket**
80% Cotton / 20% Polyester
116, 128, 140, 152, 164
280 g/m² (Heather Grey: 260 g/m²) Fruit of the Loom

AZURE BLUE	BLACK	BOTTLE GREEN
BURGUNDY	DEEP NAVY	FUCHSIA
HEATHER GREY	RED	ROYAL BLUE

Double fabric hood without draw cord, in-line with European childrenswear legislation | Single Jersey back neck tape | Two fitted front pockets | Covered zip for enhanced printability | Cuffs in cotton/Lycra® rib



RUSSELL



Z266K | R-266B-0 **Kids' Authentic Zipped Hooded Sweat**
Outer: 100% Cotton, Inner: 80% Cotton / 20% Polyester
104 (S), 116 (M), 128 (L), 140 (XL), 152 (XXL), 164 (3XL)
280 g/m² Russell

BLACK	BOTTLE GREEN	BRIGHT ROYAL
BURGUNDY	CLASSIC RED	FRENCH NAVY

Straight shape | Outer 100% cotton layer | Neck tape in her-ringbone design | Side seams improve fit | Hem and cuffs wider cut with elastane | Cover seam armholes, cuffs and hem | No drawstrings | Double-lined hood | 1x1 Rib with elastane on hem and cuffs | Side inset pockets | YKK metal (Antique Silver) zip | Kissing (covered) zip for full cross body decoration | Top stitching for decoration and greater durability



JustHoods
RWD



JH050K | JH050J **Kids' Zoodie**
80% Cotton / 20% Polyester (Heather Grey: 75% Cotton / 25% Polyester)
3/4 (XS), 5/6 (S), 7/8 (M), 9/11 (L), 12/13 (XL) years
280 g/m² Just Hoods

ARCTIC WHITE	BABY PINK	BURGUNDY	DEEP BLACK
DESERT SAND	DIGITAL LAVENDER	FIRE RED	HAWAIIAN BLUE
HEATHER GREY	HOT PINK	JET BLACK	KELLY GREEN
NEW FRENCH NAVY	OXFORD NAVY	PURPLE	ROYAL BLUE
SAPPHIRE BLUE	SUN YELLOW		

Ringspun Cotton | Standard fit | Full zip hoodie | Self-fabric covered YKK zip | Twin needle stitching detail | Double fabric hood | Kangaroo pouch pockets | Brushed inner fleece | Ribbed cuffs and hem | No drawcords | 100% cotton faced fabric | Tear away label



JustHoods
RWD



JH043K | JH043J **Kids' Varsity Jacket**
70% Cotton / 30% Polyester (Heather Grey: 65% Cotton / 35% Polyester)
3/4 (XS), 5/6 (S), 7/8 (M), 9/11 (L), 12/13 (XL) years
330 g/m² Just Hoods

BURGUNDY/HEATHER GREY	FIRE RED/WHITE	HOT PINK/WHITE
JET BLACK/FIRE RED	JET BLACK/HEATHER GREY	JET BLACK/WHITE
KELLY GREEN/WHITE	OXFORD NAVY/HEATHER GREY	OXFORD NAVY/WHITE
PURPLE/WHITE	ROYAL BLUE/WHITE	

Ringspun Cotton | Standard fit | Contrast sleeves | Knitted collar, cuffs and waist-band with stripe details | Contrast Press – stud closure | Welt contrast pockets | Brushed inner fleece | Taped back neck | Hanging loop at back neck | 100% cotton faced fabric | Tear away label

KIDS - JACKETS & FLEECE



B&C
COLLECTION



BCJK001 | JK001 **Kids #Reset Windbreaker**

100% Polyester

5/6 (110/116), 7/8 (122/128), 9/11 (134/146), 12/14 (152/164) years

B&C COLLECTION

BLACK	BOTTLE GREEN	LAKE BLUE	MAGENTA PINK
META ORANGE	NAVY	POP YELLOW	RED
ROYAL BLUE	WHITE		

Recycled Polyester 210T Taffeta | Durable Water Repellent (DWR) coating | PFAS/Fluorine free | Water resistant | Safety compliant elasticated hood | Raglan sleeves | 2 front pockets | Packable in pocket with zipper and wearable on waist with elastic band and buckle closing | Semi-elasticated cuffs | Elasticated binding at hem | No Label | Lightweight

BEST
SELLER



B&C
COLLECTION



BCJK950 | JK950 **Kids' Jacket Sirocco**

100% Nylon

3/4 (98/104), 5/6 (110/116), 7/8 (122/128), 9/11 (134/146), 12/14 (152/164) years

B&C COLLECTION

ATOLL	BLACK	BOTTLE GREEN	GOLD
NAVY	ORANGE	PURPLE	REAL GREEN
RED	ROYAL BLUE	ULTRA YELLOW	WHITE

100% Nylon taffeta | Full zip opening with zip pull | Hood concealed inside the collar | Fold-away jacket in pocket with double slider zip | Adjustable bottom hem with 2 velcro tabs | B&C Collection is member of the Fair Wear Foundation

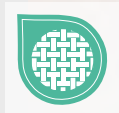
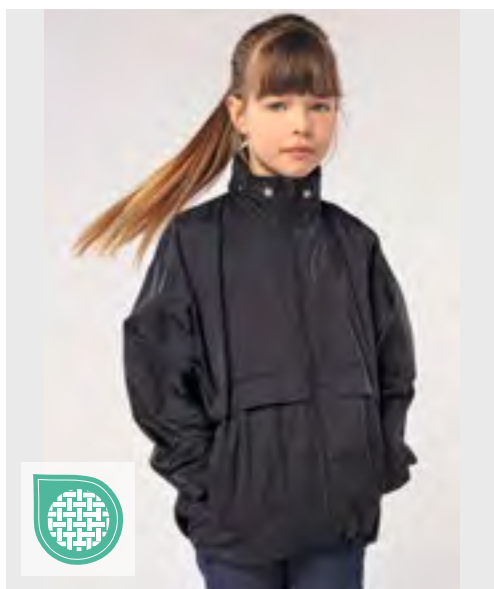

SOL'S
the fair spirit



L889K | 32300 **Kids' Windbreaker Surf**

100% Nylon

5/6 (105/116), 7/8 (117/128), 9/11 (129/141), 12/14 (142/164), 15/16 (165/176) years

SOL'S

BLACK	FOREST GREEN	NAVY	ORANGE
RED	ROYAL BLUE 241		

Nylon 210T | Hood folded away into collar | 2 outside zipped pockets | Secured inner drawstring at bottom | Opening with zip | In bag folding system, elasticated ties at waist | Ventilation eyelets



Result
core
VALUE



RT207J | R207J **Junior Winter Parka**

100% Polyester

XS (3/4 years), S (5/6 years), M (7/8 years), L (9/10 years)

Result Core

BLACK	BOTTLE	BURGUNDY	NAVY
RED	ROYAL		

Adjustable drawcord hem (EN14682 compliant) | Concealed 3 section hood in collar with hood size adjuster | Waterproof to 2000mm, windproof, quick drying | 2 concealed front pockets with under storm flaps with super warm fleece lining | Fully taped waterproof seams | Full front heavy 7 mm zip fastening | Fleece lining in pockets to keep hands warm | Elasticated cuffs with day glow reflecting | Reflective safety tape across lower back | Outer: 100% Storm-Dri PU coated Polyester Pongee, Lining: 160 g/m² Polyester Padding | Co-ordinating grey colour lining | Long fit | Decorativ access: inner back hem & left chest



RT224J | R224J **Junior TX Performance Hooded Soft Shell Jacket**

Outer: 93% Polyester / 7% Elastane, Inner: 100% Polyester
XS (3/4 years), S (5/6 years), M (7/8 years), L (9/10 years)
 320 g/m² Result Core

BLACK/GREY	NAVY/ROYAL
PURPLE/GREY	RED/BLACK
ROYAL/NAVY	VIVID GREEN/BLACK

3 layer bonded fabric comprising outer: 93% Polyester / 7% Elastane | Micro fleece inner provides extra warmth | Soft, high stretch fabric & comfortable active cut | Mid-layer: Water-proof 8000 mm, breathable (1000g/m²/24h) & windproof TPU membrane | Inner storm flap | Decorative sleeve & hood detail | Full front zip with chin guard | Front pockets | Fashionable shaped longer back panel | Reflective detail front & back



RT224Y | R224Y **Youth TX Performance Hooded Soft Shell Jacket**

Outer: 93% Polyester / 7% Elastane, Inner: 100% Polyester
XL (11/12 years), XXL (13/14 years)
 320 g/m² Result Core

BLACK/GREY	NAVY/ROYAL
PURPLE/GREY	RED/BLACK
ROYAL/NAVY	VIVID GREEN/BLACK

3 layer bonded fabric comprising outer: 93% Polyester / 7% Elastane | Micro fleece inner provides extra warmth | Soft, high stretch fabric & comfortable active cut | Mid-layer: Water-proof 8000 mm, breathable (1000g/m²/24h) & windproof TPU membrane | Inner storm flap | Decorative sleeve & hood detail | Full front zip with chin guard | Front pockets | Fashionable shaped longer back panel | Reflective detail front & back



RY6436K | SS6436 **Kids' Nebraska Softshell Jacket**

Outer: 92% Polyester / 8% Elastane, Inner: 100% Polyester
4, 6, 8, 10, 12, 14, 16 years
 300 g/m² Roly

AQUAMARINE 236	BLACK 02	LIME PUNCH 235
NAVY BLUE 55	RED 60	ROYAL BLUE 05

Outside: 92% polyester/8% elastane, inside: 100% polyester extra-warm microfleece, 300 g/m² | Softshell jacket, 2-ply | Full tone-on-tone zip with chin guard and puller | Lining made of warm microfleece | Three outer pockets with tone-on-tone zip | Adjustable cuffs with hook-and-loop fastening | Elastic drawstring with stopper in the hem | Wind- and water-repellent



RT233J | R233J **Junior Soft Padded Jacket**

100% Polyester
XXS (2/3 years), XS (3/4 years), S (5/6 years), M (7/8 years), L (9/10 years)
 Result Core

BLACK/BLACK	BLACK/ORANGE
NAVY/LIME	NAVY/NAVY
NAVY/ROYAL	ROYAL/NAVY

Hinged inner neck panel for self-branding | Soft bound cuff and hem | Contrast lining and trim | Reflective hip detail | Integral hood | Full front zip | Zip pockets | Hangtag | Shower proof | Windproof | Filling: 160 g/m² Polyester | Decorativ access: inside front zip

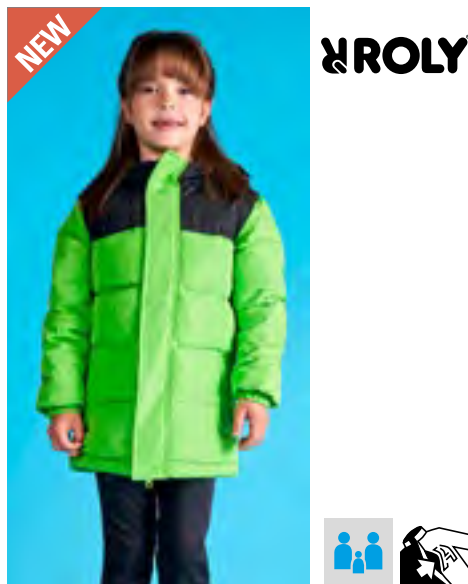

RY5075K | PK5075 **Kids' Tallin Jacket**

100% Polyester
4, 6, 8, 10, 12, 14, 16 years
 Roly

CURRY YELLOW 172/BLACK 02	EBONY 231/BLACK 02
FERN GREEN 226/NAVY BLUE 55	LIME GREEN 225/BLACK 02
RED 60/BLACK 02	ROYAL BLUE 05/NAVY BLUE 55
YELLOW 03/NAVY BLUE 55	

Padded jacket with fixed hood | Front zip with covering flap | Chin guard | Two side pockets with zips | Elastic cuff | Finishing pocket on the back and on the left side of the chest



TR80B | TR80B **Kids All Seasons Waterproof Changing Robe**

100% Polyester
5/8, 9/13 years
 208 g/m² TriDri®

BLACK/CHARCOAL	NAVY/SAPPHIRE
OLIVE/NATURAL	

Body: 100% Polyester - 208 g/m², Lining: 100% Polyester Sherpa - 295 g/m², Pocket Lining: 100% Polyester Polar Fleece - 190 g/m², Carry Bag: 100% Polyester | Multi-purpose jacket | Water-proof exterior with hood | Adjustable straps to the wrists | Chin guard | A cosy sherpa fleece interior absorbs moisture and keeps warm | Oversized | Ideal for changing into warm and dry clothes | 2 way zip | Multiple deep pockets inside and out | Comes with a rebrandable bag for packing and carrying the jacket when not in use

KIDS - JACKETS & FLEECE

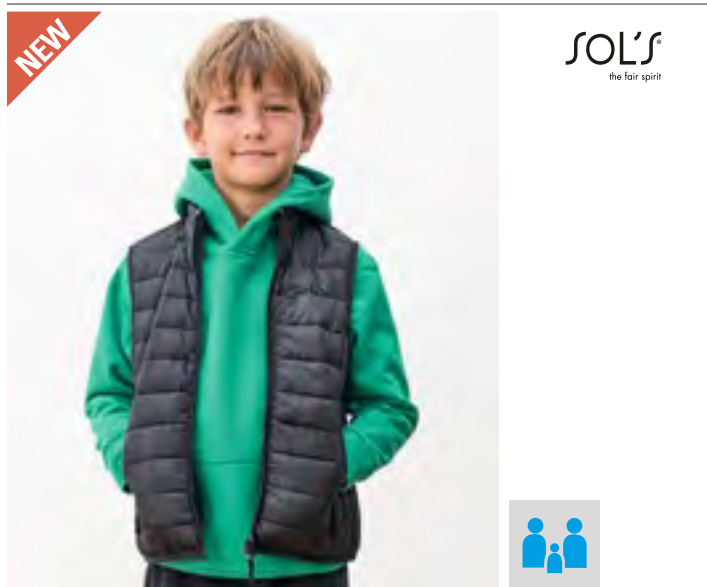

L04446 | 04446 **Kids' Stream Bodywarmer**
100% Polyester
4 (96/104), 6 (106/116), 8 (118/128), 10 (130/140), 12 (142/152), 14 (154/164) years

SOL'S

BLACK FRENCH NAVY

Outer fabric and lining: recycled Polyester, Padding: polyester down; Taffeta 280T | Front fastening and side pockets with tone-on-tone nylon zip | Tone-on-tone metal sliders with tone-on-tone taffeta zip pullers | High collar | Tone-on-tone elasticated bias binding at armholes and bottom | Storage bag



L742K | 00589 **Kids' Fleecejacket North**
100% Polyester
4 (96/104), 6 (106/116), 8 (118/128), 10 (130/140), 12 (142/152), 14 (154/164) years
300 g/m²

SOL'S

BLACK FIR GREEN NAVY RED

Short cut | Anti-pilling | Reinforcing tape at neck | High lined collar | Tone to tone injected zip | 2 zipped pockets with large piping | Elasticated cuffs | Back half moon yoke | Secured inner drawstring at bottom



Z8700K | R-870B-0 **Kids' Full Zip Outdoor Fleece**
100% Polyester
104 (S), 116 (M), 128 (L), 140 (XL), 152 (XXL)
320 g/m²

Russell

BLACK BOTTLE GREEN BRIGHT ROYAL
BURGUNDY CLASSIC RED CONVOY GREY (SOLID)
FRENCH NAVY

Anti-pilling fleece | The dense and compact fleece material ensures minimum heat loss | Cadet collar | Side pockets with inside-out zips | Modular cut for best fit



RG515 | TRF515 **Brigade II Full Zip Fleece**
100% Polyester
98 (2 years), 104 (3/4 years), 116 (5/6 years), 128 (7/8 years), 140 (9/10 years), 152 (11/12 years), 158 (32'), 164 (34')
170 g/m²

Regatta Junior

BLACK CLASSIC RED NAVY
ROYAL BLUE

170 series microfleece | Layer Lite Fabric Technology | Quick drying | Easy care | Chin guard | 2 lower fleece pockets | Layering piece | Sizes 2-12 Yrs, 32"-34"



RT36J | R036J **Junior Polartherm™ Jacket**
100% Polyester
XXS (3/4 years), XS (4/6 years), S (6/8 years), M (8/10 years)
330 g/m²

Result

BLACK BURGUNDY FOREST
NAVY OXFORD GREY RED
ROYAL

100% Polyester heavy fleece | Anti-pilling | Athletic cut / stretchy fit / hardwearing / easycare | Full front zip fastening | 2 large front pockets with stitched outline feature | Elasticated cuffs and adjustable shockcord hem, EN14682 approved | Front and back safety triangles incorporating reflective materials



B&C
BE INSPIRED



BCTK004 | TK004

Kids Active T

100% Polyester

5/6 (110/116), 7/8 (122/128), 9/11 (134/146), 12/14 (152/164) years

140 g/m²

B&C BE INSPIRED

BLACK	KELLY GREEN	META ORANGE	NAVY
RED	ROYAL BLUE	ULTRA YELLOW	WHITE

100% Recycled polyester birdseye mesh | Breathability: Inherent wicking (mesh)
| Fast drying | Raglan sleeves | Side seams | No Label



daiber



JN358K | JN358K

Junior Active-T

100% Polyester

M (122/128), L (134/140), XL (146/152), XXL (158/164)

150 g/m²

James&Nicholson

ACID YELLOW	BLACK	DARK MELANGE	GREEN
GRENADINE	LIGHT MELANGE	LIME GREEN	NAVY
ORANGE	PACIFIC	PINK	PURPLE
RED	ROYAL	TURQUOISE	WHITE
YELLOW			

Functional T-Shirt for leisure time and sports | Fine single jersey | Neck tape
| Double needle stitching at shoulders, neckline and armholes | Breathable |
Moisture wicking | Quick-drying

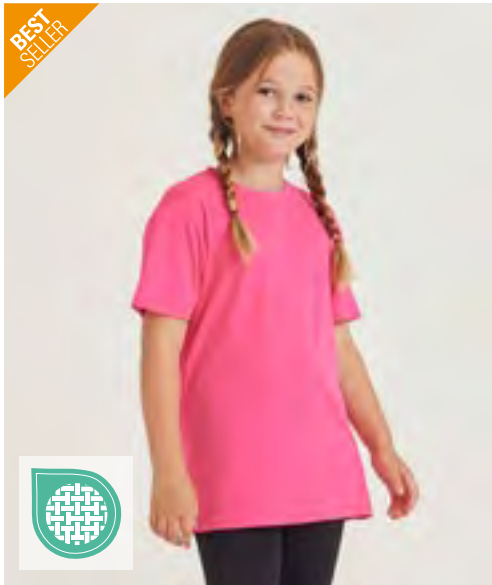

JustCool
AWDis



JC001J | JC001J

Kids' Cool T

100% Polyester

3/4 (XS), 5/6 (S), 7/8 (M), 9/11 (L), 12/13 (XL) years

140 g/m²

Just Cool

ARCTIC WHITE	BOTTLE GREEN	BURGUNDY	CHARCOAL (SOLID)
CORNFLOWER BLUE	DIGITAL LAVENDER	EARTHY GREEN	ELECTRIC GREEN
ELECTRIC ORANGE	ELECTRIC PINK	ELECTRIC YELLOW	FIRE RED
FRENCH NAVY	HEATHER GREY (SOLID)	HOT PINK	HYPER PINK
JADE	JET BLACK	KELLY GREEN	MAGENTA MAGIC
MELON GREEN	MINT	OXFORD NAVY	PURPLE
ROYAL BLUE	SAPPHIRE BLUE	SEAFOAM	SKY BLUE
SOUP GREEN	SUN YELLOW		

Relaxed fit | AWDIs' own lightweight Neoteric™ textured fabric with inherent wickability and quick drying properties | Self-fabric crew neck | Twin needle stitching detail | Self-fabric taped back neck | Inherent stretch fabric properties | Set in sleeve design | Tear Away Label | UV-Standard 801 (UPF 40+) | Birdseye fabric (textured)



JustCool
AWDis



JC201K | JC201J

Kids' Recycled Cool T

100% Polyester

3/4 (XS), 5/6 (S), 7/8 (M), 9/11 (L), 12/13 (XL) years

140 g/m²

Just Cool

ARCTIC WHITE	CHARCOAL (SOLID)	ELECTRIC GREEN	FIRE RED
FRENCH NAVY	JET BLACK	PURPLE	ROYAL BLUE
SAPPHIRE BLUE	SUN YELLOW		

Relaxed fit | 100% recycled Polyester | Made out of 9 (550 ml) plastic bottles
| AWDIs' own Neoteric™ Recycled fabric with inherent wickability and quick
drying properties | Self-fabric taped back neck | Twin needle stitching detail |
Self-fabric crew neck | Set in sleeve design | 2-way-stretch | Lightweight | Tear
Away Label

KIDS - CASUAL & SPORT

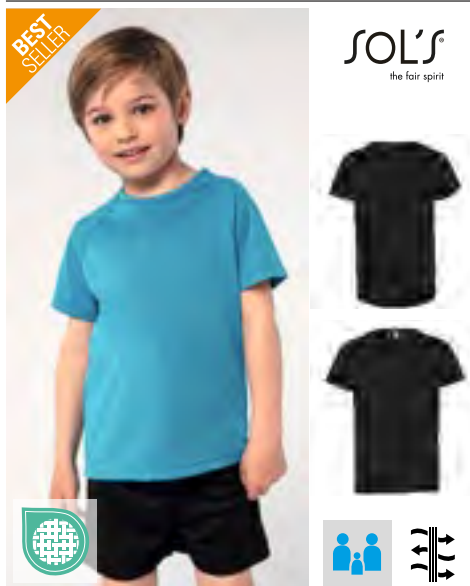

L198K | 01166 **Kids' Raglan Sleeved T-Shirt Sporty**

100% Polyester
6 (106/116), 8 (118/128), 10 (130/140), 12 (142/152) years
140 g/m² SOL'S

APPLE GREEN	AQUA	BLACK
FRENCH NAVY	NEON GREEN	NEON ORANGE
NEON PINK	NEON YELLOW	RED
ROYAL BLUE 241	WHITE	

Raglan sleeves | Double stitching on sleeve ends and bottom | Longer back



RT287J | S287J **Junior Performance Aircool Tee**

100% Polyester
XS (3/4 years), S (5/6 years), M (7/8 years), L (9/10 years)
135 g/m² SPIRO

BLACK	BOTTLE GREEN	FLUORESCENT GREEN
FLUORESCENT ORANGE	FLUORESCENT YELLOW	LIME
NAVY	OCEAN BLUE	RED
ROYAL	WHITE	

100% Polyester eye bird mesh | Top stitched shoulder and sleeve detail | Quick dry piquet knit fabric | Breathable



S8170 | ST8170 **Kids' Sports-T**

100% Polyester
XS (110/116), S (122/128), M (134/140), L (146/152), XL (158/164)
140 g/m² Stedman®

BLACK OPAL	BLUE MIDNIGHT	BRIGHT ROYAL
CRIMSON RED	CYBER ORANGE	CYBER YELLOW
HAWAII BLUE	KELLY GREEN	KIWI GREEN
NAVY BLUE	SCARLET RED	SWEET PINK
WHITE		

100% ACTIVE-DRY® polyester; interlock | Smooth and soft quality | Self-fabric collar | Neck tape | Side seams | Premium woven size label in the collar | Tear-away care label in the side seam | Washable up to 40 °C

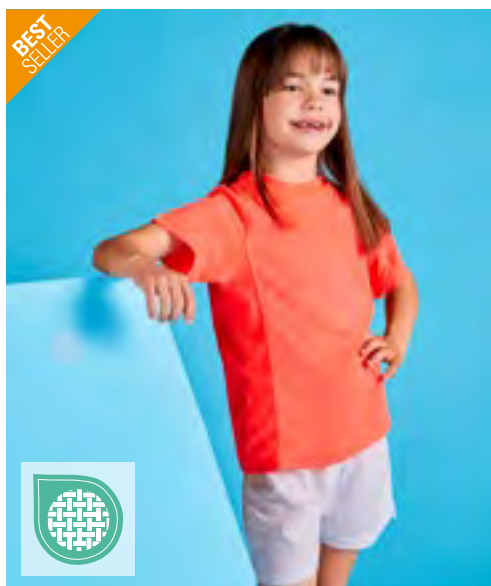

RY0425K | CA0425 **Kids' Montecarlo T-Shirt**

100% Polyester
4, 8, 12, 16 years
150 g/m²

BLACK 02	DARK LEAD 46	FERN GREEN 226	FLUOR CORAL 234
FLUOR ORANGE 223	FLUOR YELLOW 221	LIME GREEN 225	MAUVE 63
NAVY BLUE 55	RED 60	ROSETTE 78	ROYAL BLUE 05
TURQUOISE 12	WHITE 01	YELLOW 03	

100% piqué polyester | Functional T-shirt | Raglan styling | Crew neck with neckband | Side inserts made of the same material | Overlock seams | Breathable | Tear-out label |



RY6654K | CA6654 **Kids' Austin T-Shirt**

100% Polyester
4, 8, 12, 16 years
140 g/m²

BLACK MELANGE 243	HEATHER FLUOR CORAL 244	HEATHER FLUOR YELLOW 249	HEATHER LIME 250
HEATHER NAVY BLUE 247	HEATHER ROYAL BLUE 248	HEATHER TURQUOISE 246	

100% space dyed polyester | Functional T-shirt | Short-sleeved | Raglan styling | Crew neck | Flowing shape | Breathable design for easy drying | Tear-out label

NEW

TR10B | TR10B **Kids Performance T-Shirt**

100% Polyester
3/4, 5/6, 7/8, 9/11, 12/13 years
135 g/m²

BLACK

FIRE RED

ROYAL

WHITE

BLACK MELANGE

FRENCH NAVY

SAPPHIRE

BRIGHT KELLY

LIGHTNING GREEN

SILVER MELANGE

BRIGHT PURPLE

LIGHTNING ORANGE

SUN YELLOW

TriDri®

Lightweight | Moisture-wicking fabric

NEW

TR19B | TR19B **Kids Boxy Tee**

100% Cotton (Heather Grey: 90% Cotton / 10% Viscose)
5/6, 7/8, 9/11, 12/13 years
150 g/m²

BLACK

SKY BLUE

HEATHER GREY

WHITE

LIGHT PINK

ROYAL

TriDri®

Relaxed fit | Lightweight | Cropped design

JC003J | JC003J **Kids' Contrast Cool T**

100% Polyester
3/4 (XS), 5/6 (S), 7/8 (M), 9/11 (L), 12/13 (XL) years
140 g/m²

ARCTIC WHITE/FIRE RED

FIRE RED/JET BLACK

JET BLACK/ARCTIC WHITE

ARCTIC WHITE/JET BLACK

FRENCH NAVY/ARCTIC WHITE

JET BLACK/FIRE RED

ARCTIC WHITE/SAPPHIRE BLUE

FRENCH NAVY/FIRE RED

ROYAL BLUE/ARCTIC WHITE

Just Cool

Relaxed Fit | Raglan sleeve | Contrast colour inserts on sleeves | AWDiS' own lightweight Neoteric™ textured fabric with inherent wickability | Self-fabric crew neck | Twin needle stitching detail | Self-fabric taped back neck | Inherent stretch fabric properties | Tear Away Label

JC080J | JC080J **Kids' Cool Shorts**

100% Polyester
3/4 (XS), 5/6 (S), 7/8 (M), 9/11 (L), 12/13 (XL) years
140 g/m²

ARCTIC WHITE

ROYAL BLUE

FIRE RED

FRENCH NAVY

JET BLACK

Just Cool

Relaxed fit | AWDiS' own lightweight Neoteric™ textured fabric with inherent wickability | Wicking quick dry fabric | Internal key pocket | Mesh lined inner | Elasticated waistband | Inner drawcord adjustment | Pockets at side seam | Tear Away Label



CN161K | CSK12 **Kids Evolution Shorts**

100% Polyester
7/8, 9/10, 11/12, 13/14 years
135 g/m² CONA SPORTS

BLACK	LIME	RED	ROYAL BLUE
WHITE			

Functional shorts made from 100% recycled DRYPOWER EVOLUTION MESH — inside/out. | Sustainability produced micropolyester | Breathable, quick-drying | Regular fit | DRYPOWER represents optimum management of climate conditions and rapid transport of moisture from inside to outside



SM69 | SM069 **Kids Retro Shorts**

100% Cotton
5/6 (116), 7/8 (128), 9/10 (140), 11/12 (152) years
220 g/m² SF Minni

BLACK/BLACK	BLACK/WHITE	BRIGHT PINK/WHITE
NAVY/WHITE	RED/WHITE	

Tear-Out SF(Skinnifit) label | Retro look with contrast binding and mock draw-cord | Elasticated waist | Unisex



SM428 | SM428 **Kids Flared Leggings**

80% Polyester / 20% Elastane
3/4, 5/6, 7/8, 9/10, 11/12 years
240 g/m² SF Minni

BLACK

Interlock, Peached Finish | Soft-touch fabric | Self-fabric waistband with internal elastic band | Stretch | Twin-needle stitched hem | Gusset panel at crotch | Front and back rise seams | Brand free for easy re-branding | Re-sealable, recyclable bags; made from 100% recycled plastic

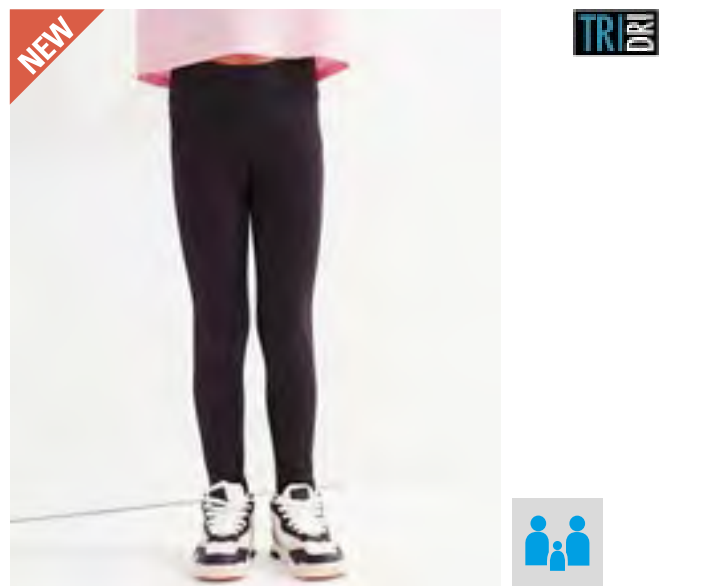

TR31B | TR31B **Kids Recycled Performance Leggings**

80% Polyester / 20% Elastane
5/6, 7/8, 9/11, 12/13 years
260 g/m² TriDri®

BLACK	NAVY
-------	------

Recycled Polyester | High-performance leggings | Soft-stretch recycled fabric | Combination of comfort and durability



TR61B | TR61B

Kids Recycled Cropped Oversize Full-Zip Hoodie

60% Cotton / 40% Polyester (Heather Grey: 90% Polyester / 10% Viscose)
5/6, 7/8, 9/11, 12/13 years
280 g/m²

TriDri®

BLACK HEATHER GREY LIGHT PINK NAVY

Recycled Polyester | Full-zip hoodie | Cosy, soft fleece | With kangaroo pockets | Elasticated cuffs and drawstring finish on the hem

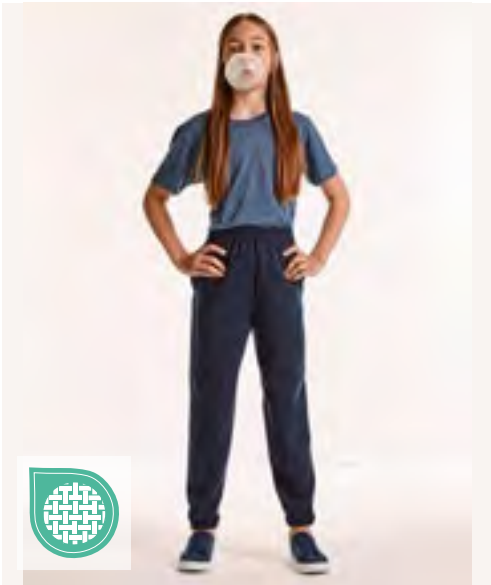

Z750K | R-750B-0

Kids' Sweat Pants

50% Cotton / 50% Polyester
104 (S), 116 (M), 128 (L), 140 (XL), 152 (XXL)
295 g/m²

Russell

BLACK BOTTLE GREEN BRIGHT ROYAL BURGUNDY
FRENCH NAVY

Classic sweatpants for children | Combed, ring-spun cotton | Elasticated waistband and leg ends | Without drawcord | Side pocket



TR55B | TR55B

Kids Recycled Joggers

60% Cotton / 40% Polyester (Heather Grey: 90% Polyester / 10% Viscose)
5/6, 7/8, 9/11, 12/13 years
280 g/m²

TriDri®

BLACK HEATHER GREY LIGHT PINK NAVY

Made from soft Cotton and recycled Polyester | Slim fit | Elasticated waistband with self-coloured ties and ribbed cuffs



TR85B | TR85B

Kids Recycled Cropped Oversize Hoodie

60% Cotton / 40% Polyester (Heather Grey: 90% Polyester / 10% Viscose)
5/6, 7/8, 9/11, 12/13 years
280 g/m²

TriDri®

BLACK HEATHER GREY LIGHT PINK NAVY

Recycled Polyester | Comfortable | Cropped | Oversize



B&C
BE INSPIRED



BCBK001 | BK001 Kids ID.000 Sweatpant

80% Cotton / 20% Polyester

7/8 (122/128), 9/11 (134/146), 12/14 (152/164) years

280 g/m²

B&C BE INSPIRED

BLACK NAVY SPORT GREY (HEATHER)

80% pre-shrunk ring-spun cotton / 20% recycled polyester | Brushed fleece inside | Classic modern fit | 100% cotton face with excellent printability and soft handfeel | Elasticated waist with compliant drawcord | Side pockets | Elasticated ankle cuffs | No Label

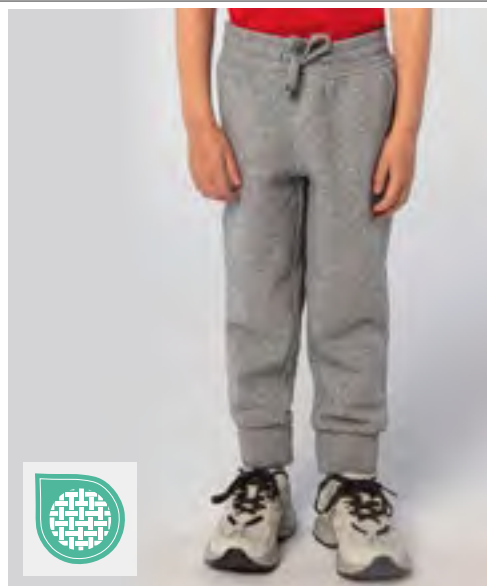

SOL'S
the fair spirit



L02121 | 02121 Kids' Slim Fit Jogging Pants Jake

50% Cotton / 50% Polyester (Grey Melange: 64% Cotton / 30% Polyester / 6% Viscose), (Charcoal Melange: 60% Cotton / 40% Polyester)

4 (96/104), 6 (106/116), 8 (118/128), 10 (130/140), 12 (142/152) years

240 g/m²

SOL'S

BLACK CHARCOAL MELANGE FRENCH NAVY GREY MELANGE

1 back patch pocket | 2x2 rib waist and bottom legs | Drawstring at waist



F480K | 64-025-0 Kids' Premium Elasticated Cuff Jog Pants

70% Cotton / 30% Polyester

116, 128, 140, 152, 164

280 g/m² (Heather Grey: 260 g/m²)

Fruit of the Loom

BLACK DEEP NAVY HEATHER GREY

Elasticated waist with continuous draw cord, in-line with European children's wear legislation | Side pocket | Elastic cuff |



F480NK | 64-051-0 Kids' Classic Elasticated Cuff Jog Pants

80% Cotton / 20% Polyester

116, 128, 140, 152, 164

280 g/m² (Heather Grey: 260 g/m²)

Fruit of the Loom

BLACK DEEP NAVY HEATHER GREY

Elasticated waist with continuous self-coloured draw cord, in-line with European children's wear legislation | Side pocket | Elastic cuff



JustHoods
RWD



JH072K | JH072J Kids' Cuffed Jogpants

80% Cotton / 20% Polyester (Heather Grey: 75% Cotton / 25% Polyester)

5/6 (S), 7/8 (M), 9/11 (L), 12/13 (XL) years

280 g/m²

Just Hoods

HEATHER GREY JET BLACK NEW FRENCH NAVY

Ringspun Cotton | Relaxed fit | Side pockets | Cuffed leg opening | Ribbed waistband | Brushed inner fleece | No drawcords | 100% cotton faced fabric | Tear away label



KX127K | KWVR

Childrens Safety Vest Esbjerg - 4 Reflective Stripes

100% Polyester
XXS, XS, S

Korntex

NEON GREEN NEON PINK SIGNAL ORANGE SIGNAL YELLOW

Four reflective strips for good visibility | Optimum fit and easy to put on and take off thanks to hook-and-loop fasteners | Comfortable to wear thanks to light-weight polyester fabric | Certified according to EN 17353

korntex



KX100K | KW100

Kids' Hi-Vis Functional Safety Vest Aarhus

100% Polyester
XXS (3/4 years), XS (3/6 years), S (7/12 years)
120 g/m²

Korntex

BLUE	FOREST GREEN	GREEN
LIME GREEN	MAGENTA	NAVY
PINK	RED	ROYAL BLUE
SKY BLUE	VIOLETT	WHITE
YELLOW/ORANGE		

Hem seam binding with black polyester | Suitable for dye sublimation | Two 5-cm-wide reflective strips around the body | Size adjustable with two hook-and-loop fasteners | When wearing over a jacket, please order one or two sizes larger | Certified according to EN 17353:2020 Type B3 | Equipped with EAN barcode | Individually packed in a polyethylene bag | The manufacturer guarantees the reflective properties according to EN standard for 25 washing cycles up to 40 °C | Colour differences are possible. A uniform delivery cannot be guaranteed. Variations in design do not constitute a deficiency. | This is an article on personal protective equipment (PPE). In accordance with EU Regulation 2016/425 on personal protective equipment, an EU declaration of conformity is mandatory on the part of the manufacturer. The declaration of conformity is available at www.korntex.com

korntex



KX201 | KWRX

Kids' Hi-Vis Safety Vest With Front Zipper Aalborg

100% Polyester
XXS (3-4 years), XS (3-6 years), S (7-12 years)
120 g/m²

Korntex

BLUE	FOREST GREEN
GREEN	LIME GREEN
MAGENTA	NAVY
NEON GREEN	NEON PINK
RED	ROYAL BLUE
SIGNAL ORANGE	SIGNAL YELLOW
SIGNAL YELLOW/SIGNAL ORANGE	SKY BLUE
VIOLETT	WHITE

With zip | Two 5-cm-wide reflective strips around the body | Certified according to EN 17353:2020 | Signal and neon colours according to Type AB3 | All other colours according to Type B3 | Equipped with EAN barcode | Individually packed in a polyethylene bag | Instructions for use in all official EU languages | The manufacturer guarantees the reflective properties according to EN standard for 25 washing cycles up to 40 °C | This is an article on personal protective equipment (PPE). In accordance with EU Regulation 2016/425 on personal protective equipment, an EU declaration of conformity is mandatory on the part of the manufacturer. The declaration of conformity is available at www.korntex.com



KIDS - RAIN PROTECTION & VISIBILITY

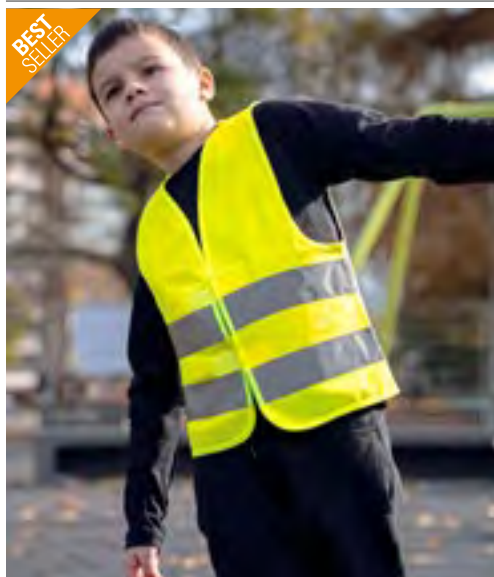

KX200 | KW **Kids' Hi-Vis Safety Vest Aarhus**

100% Polyester

XXS (3-4 years), XS (3-6 years), S (7-12 years)

120 g/m²

Korntex

NEON GREEN **NEON PINK** **SIGNAL ORANGE** **SIGNAL YELLOW**

Two 5-cm-wide reflective strips around the body | Size adjustable with two hook-and-loop fasteners | Suitable for dye sublimation | EN-certified according to EN 17353:2020 Type AB3 | Equipped with EAN barcode | Individually packed in a polyethylene bag | Instructions for use in all official EU languages | The manufacturer guarantees the reflective properties according to EN standard for 25 washing cycles up to 40 °C | This is an article on personal protective equipment (PPE). In accordance with EU Regulation 2016/425 on personal protective equipment, an EU declaration of conformity is mandatory on the part of the manufacturer. The declaration of conformity is available at www.korntex.com



RT200J | R200J **Junior Safety Vest**

100% Polyester

S (4/6 years), M (7/9 years), L (10/12 years)

120 g/m²

Safe-Guard

BURGUNDY	FLUORESCENT ORANGE	FLUORESCENT YELLOW	LIME
NAVY	PINK	PURPLE	RED
ROYAL	SKY		

Note: This garment should be worn fastened and kept clean to maintain effectiveness | EN1150:1999 Specification | Generous in size allowing to be worn as an over garment | Elastic side straps with tear release fastening | 50mm Sewn on safety tapes | Polyester bound edges | Tear release fastening | The manufacturer guarantees the reflective properties according to EN standard for 20 wash cycles!



X111K **Kids' Safety Vest**

100% Polyester

XS (120 - 140 cm), S (152 - 160 cm)

120 g/m²

SIGNAL YELLOW

Packed in a handy bag | Variable width due to hook-and-loop fastening on front side | Two all-around reflective stripes | EN 17353 Typ AB3 certified | To be worn over any garment | The manufacturer guarantees the reflective properties according to EN standard for 25 washing cycles! | This is an article on personal protective equipment (PPE). In accordance with EU Regulation 2016/425 on personal protective equipment, an EU declaration of conformity is mandatory on the part of the manufacturer. We will be happy to provide you with this on request. |



X218 **Kids' Safety Vest EN 17353**

100% Polyester

XS (120 - 140 cm), S (152 - 160 cm)

120 g/m²

SIGNAL YELLOW

Safety vest with reflective stripes for kids | EN 17353 Typ AB3 | Individually packed in polybag | Hook&loop closure | The manufacturer guarantees the reflective properties according to EN standard for 25 washing cycles! | This is an article on personal protective equipment (PPE). In accordance with EU Regulation 2016/425 on personal protective equipment, an EU declaration of conformity is mandatory on the part of the manufacturer. We will be happy to provide you with this on request.



KY155 | BLS 10 **Children's Basic Bib Apron with Buckle**

65% Polyester / 35% Cotton
S (45 x 55 cm), M (50 x 65 cm) (Width x Length)
215 g/m² Karlowsky

AUBERGINE (CA. P. 5185C)	BLACK	BLUE (CA. P. 7686C)
FOREST GREEN	LIGHT BROWN (CA. P. 438C)	LIME (CA. P. 2303C)
PINK (CA. P. 7636C)	RASPBERRY (CA. P. 4059C)	RED (CA. PANTONE 186C)
SAND (CA. P. 7529C)	SUN YELLOW (CA. P. 127C)	TURQUOISE (CA. P. 639C)
WHITE		

With straps made from the same fabric | Safety fastening on the belt | Belt length can be adjusted with a buckle (length up to 40 cm) | Seam protection on the apron straps ensures greater durability | Size S „Mini“: for children from the age of approx. 3 years; size M „Youngster“: For children up to the age of approx. 14 years



PW145 | PR145 **Children's Waterproof Apron**

100% Polyester, coating: 100% Polyurethane
Infant (43 x 53 cm, 3-6 years), Junior (48 x 63 cm, 7-10 years)
110 g/m² Premier Workwear

BLACK (CA. P. BLACK C)	DARK GREY (CA. P. 425C)	NAVY (CA. PANTONE 533C)
RED (CA. PANTONE 201C)	ROYAL (CA. P. 7687C)	WHITE

Waterproof fabric | Safety release mechanism | 50cm self-fabric ties



PW149 | PR149 **Children's Apron**

65% Polyester / 35% Cotton
Infant (43 x 53 cm, 3-6 years), Junior (48 x 63 cm, 7-10 years)
195 g/m² Premier Workwear

BLACK (CA. P. BLACK C)	BROWN	BURGUNDY
DARK GREY	HOT PINK	KELLY GREEN (CA. P. 355C)
LIME (CA. P. 2304C)	NATURAL	NAVY (CA. P. 2378C)
ORANGE	PURPLE	RED
ROYAL (CA. P. 7686C)	TURQUOISE (CA. P. 7703C)	WHITE
YELLOW (CA. P. YELLOW C)		

Children's Bib Apron available in 16 colours | Self fabric neckband with adjuster and snap release | Self fabric ties 50cm long | Width: Infant 43cm, Junior 48cm | Length: Infant 53cm, Junior 63cm



X978 | BBQ6050 **Kids' Barbecue Apron**

65% Polyester / 35% Cotton
50 x 60 cm (Width x Length)
240 g/m² Link Kitchen Wear

BLACK	BORDEAUX	BOTTLE GREEN
BROWN	NAVY	ORANGE
RED	ROYAL	WHITE
YELLOW		

Twill Weave | Pre-shrunk | Reactively dyed | Reinforced at stress points | Easy care | Unprinted, washable up to 60 °C



L990K | 00599 **Kids' Apron Gala**

65% Polyester / 35% Cotton
64 x 47 cm (Length x Width)
240 g/m² SOL'S

APPLE GREEN	BLACK	ORCHID PINK
WHITE		

Front pocket with 2 compartments | Adjustable metal buckle



WM362 | W362 **Fairtrade Cotton Junior Craft Apron**

100% Cotton
45 x 60 cm
290 g/m² Westford Mill

NATURAL	NATURAL/CLASSIC RED
NATURAL/FRENCH NAVY	NATURAL/PASTEL PINK
NATURAL/PISTACHIO	

Fairtrade-certified cotton | Cotton Drill | 290gsm (10oz/yd²) | Full bib apron | Cotton Herringbone neck tie with adjustable Rip-Strip™ safety closure | Cotton Herringbone 60cm waist ties | Apron length 60cm | Apron width 45cm

KIDS - CAPS & BEANIES



korntex



KX059 | CAPACT

Cap for Kids Action Line

100% Polyester
One Size

Korntex

PINK/UNICORN | YELLOW/SOCCER

Vivid colours and prints | Hat circumference 50–58 cm

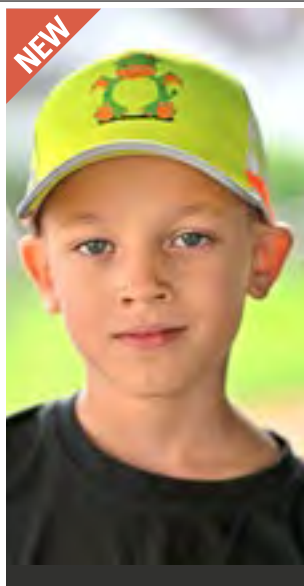

korntex



KX174 | CAPFUN

Cap for Kids Fantastic Wildlife

100% Polyester
One Size

Korntex

DRAGON YELLOW | ELEPHANT YELLOW | LION YELLOW | UNICORN YELLOW

Printed with charming animal motifs | Hat circumference 50–58 cm

l merch



C1750

Kids' Brushed Cap

100% Cotton
One Size

BLACK	DARK GREY	GREY
LIGHT BLUE	LIME GREEN	NATURAL
NAVY	ORANGE	PINK
PURPLE	RED	ROYAL BLUE
WHITE	YELLOW	

5-panel cap | Brushed cotton | Hook&loop closure | Embroidered eyelets |



SOL'S
the fair spirit



LC88111 | 88111

Kids' Cap Sunny

100% Cotton
One Size (55 cm)
180 g/m²

SOL'S

APPLE GREEN	AQUA	BLACK
FRENCH NAVY	FUCHSIA	GOLD
KELLY GREEN	ORANGE	PINK
RED	ROYAL BLUE 241	SKY BLUE
WHITE		

Light brushed cotton | 5 panel | Pre-formed peak | 4 embroidered ventilation eyelets | Adjustable self gripping back fastening | Head size approx. 55 cm



Result
HEADWEAR

Result
core



RH84J | RC084J

Junior Boston Printers Cap

65% Polyester / 35% Cotton
One Size
260 g/m²

Result Headwear

BLACK	BOTTLE	BURGUNDY
KELLY	NAVY	ORANGE
RED	ROYAL	SKY
WHITE		

5 panel | Stitched eyelets | Tear release adjuster | Curved peak with 6 stitch lines | Seamless, stiffened front panel | Tear away Label | Windproof | Breathable |



Atlantis



AT508 | KDSF

Kids' Start Five Cap

100% Cotton
One Size (52 cm)

Atlantis Headwear

BLACK	NAVY
-------	------

5 Panel Cap suitable for printing | Kids size 52 cm | 5 Panel shape | Structured frontpanel | Precurved visor | Velcro closure | 4 sewn eyelets | 6 Rows on visor



BEST
SELLER

Beechfield
ORIGINAL HEADWEAR



CB10B | B10B **Junior Original 5 Panel Cap**

100% Cotton
One Size

Beechfield

BLACK	BOTTLE GREEN	BRIGHT RED	BRIGHT ROYAL
BURGUNDY	CLASSIC PINK	CLASSIC RED	EMERALD
FRENCH NAVY	FUCHSIA	GRAPHITE GREY	KELLY GREEN
LIME GREEN	ORANGE	PURPLE	SKY BLUE
SURF BLUE	WHITE	YELLOW	

100% Cotton Twill | Rip-Strip™ size adjuster | Child safe secure button | Stitched ventilation eyelets | 5 panel design | Pre-curved peak



NEW

Atlantis



AT534 | KDRP **Kid Rapper-S Cap**

100% Polyester
One Size

Atlantis Headwear

WHITE/BLACK	WHITE/GREEN	WHITE/NAVY
WHITE/RED	WHITE/ROYAL	WHITE/YELLOW

100% recycled Polyester | Curved visor | Recycled snap back closure | rPET sweatband | Padded front panel | Recycled Polyester Mesh | Retraze recycled visor



Atlantis



AT691 | KSBS **Kid Snap Back-S Cap**

100% Polyester
One Size

Atlantis Headwear

BLACK	NAVY	RED
ROYAL		

100% Recycled Polyester Twill | Streetwear style | Flat visor | Recycled snapback closure | rPET Twill sweatband



Beechfield
ORIGINAL HEADWEAR



CB615 | B615 **Youth Size Snapback**

100% Cotton
One Size (53-58 cm)

Beechfield

BLACK/BLACK	BLACK/BRIGHT RED
BLACK/FUCHSIA	BLACK/SURF BLUE

100% Cotton Twill | Tear away label for ease of rebranding | Adjustable youth sizing (53-58 cm) | Flat peak | Retro style snapback size adjuster | Contrast detailing | 5 panel design | Authentic peak sticker



Beechfield
ORIGINAL HEADWEAR



CB63NB | B63NB **Junior Organic Cotton 5 Panel Cap**

100% Cotton
One Size

Beechfield

BLACK	NAVY	PISTACHIO
POWDER BLUE	POWDER PINK	WHITE

100% Organic Cotton Twill | 5 panel design | Structured front panels | Pre-curved peak | Stitched ventilation eyelets | Child safe secure button | Snapback size adjuster | TearAway label

KIDS - CAPS & BEANIES



CB640B | B640B **Junior Snapback Trucker**

Front panel & peak: 100% Cotton, Mesh: 100% Polyester

One Size

Beechfield

BLACK/BLACK	CLASSIC RED/WHITE
FRENCH NAVY/WHITE	LIGHT GREY/LIGHT GREY
OLIVE GREEN/BLACK	PASTEL PINK/PASTEL PINK
WHITE/WHITE	

Cotton Front Panel and Peak / Polyester Mesh Rear Panels | 5 panel design | Pre-curved peak | Retro style snapback size adjuster | TearAway label for ease of rebranding



CB645b | B645B **Junior Vintage Snapback Trucker**

100% Polyester

One Size

Beechfield

BLACK/BLACK	BLACK/WHITE
BRIGHT ROYAL/WHITE	CLASSIC RED/WHITE
FRENCH NAVY/WHITE	FUCHSIA/WHITE
ORANGE/WHITE	SKY BLUE/WHITE

5 panel design | Retro style Snapback size adjuster | Padded front panel and peak



CB90NB | B90NB **Junior Organic Cotton Bucket Hat**

100% Cotton, Lining: 85% Polyester / 15% Cotton

S/M (3-6 years), M/L (7-12 years)

Beechfield

NAVY	POWDER BLUE	POWDER PINK
SAND		

100% Organic Cotton Twill, Lining: Polyester Cotton blend | Protection against sunlight- UPF50+ | Unisex styling | Stitched ventilation eyelets | Fully lined | TearAway label



RC29J | RC029J **Junior Woolly Ski Hat**

100% Acrylic

One Size

340 g/m²

Result Winter Essentials

BLACK	BOTTLE	BURGUNDY
NAVY	RED	ROYAL

Full size | Double thickness | Heavyweight knit | Washable | Suitable for embroidery



CB45b | B45B **Junior Original Cuffed Beanie**

100% Acrylic

One Size

Beechfield

BLACK	BRIGHT ROYAL	CLASSIC RED
FLUORESCENT YELLOW	FRENCH NAVY	FUCHSIA

100% Soft-Touch Acrylic | Double layer knit | Cuffed design for optimal decoration



AT124 | KIWS **Kids Wind Beanie Recycled**

100% Polyester

One Size

Atlantis Headwear

BLACK	LIGHT BLUE	NAVY
PINK	RED	ROYAL

Classic shaped beanie in kids size, with cuff in recycled polyester yarn | Double layer and circular machine finish | Soft hand feel



KX069 | GYMACT

Childrens Gym Bag Action Line

100% Polyester
30 x 40 cm

Korntex



Vivid colours and prints | Reflective cords



KX175 | GYMFUN

Childrens Gym Bag Fantastic Wildlife

100% Polyester
30 x 40 cm

Korntex



Printed with charming animal motifs | Reflective cords

BagBase



BG125J | BG125J

Junior Fashion Backpack

100% Polyester
28 x 38 x 19 cm

BagBase

BLACK	BOTTLE GREEN
BRIGHT RED	BRIGHT ROYAL
CLASSIC PINK/LIGHT GREY	FRENCH NAVY
FUCHSIA/GRAPHITE GREY	LIME GREEN/GRAPHITE GREY
PURPLE/LIGHT GREY	SURF BLUE/GRAPHITE GREY

600D Polyester | Zippered front pocket | Padded back panel | Grab handle | Capacity: 12 litres | Padded adjustable shoulder straps | Delivery without content / decoration



SOL'S
the fair spirit



LB70101 | 70101

Kids' Backpack Rider

100% Polyester
12 x 25 x 30 cm

SOL'S

APPLE GREEN	BLACK	CAMO
FRENCH NAVY	FUCHSIA	GRAPHITE
ORANGE	RED	ROYAL BLUE
SKY BLUE		

Padded back | Adjustable padded and reinforced straps | Large middle compartment with double slider | Polyester 600D | Delivery without content / decoration | Capacity: 9 litres



QUADRA



QD456 | QD456

Classic Book Bag

100% Polyester
36 x 30 cm

Quadra

BLACK	BOTTLE GREEN	BRIGHT ROYAL
BURGUNDY	CLASSIC RED	FRENCH NAVY
PURPLE	YELLOW	

600D Polyester | Name card holder | Enhanced visibility reflective stripes | Rip-Strip™ closure | Padded handle | Capacity: approx. 5 litres | Delivery without content / decoration



QUADRA



QD51 | QD51

Junior Book Bag

100% Polyester
37 x 30 x 6 cm

Quadra

BLACK	BOTTLE GREEN	BRIGHT RED
BRIGHT ROYAL	BURGUNDY	EMERALD
FRENCH NAVY	PURPLE	YELLOW

Covered name card holder | Zippered internal pocket | Enhanced visibility reflective stripe | Rip-Strip™ closure | Capacity: 5 litres | 420D Polyester | Padded handle | Delivery without content / decoration



FH871 383

Sportswear

TEAM SPORT & TRAINING	369
FITNESS	386
RUNNING & CYCLING	401
OUTDOOR.....	407
BAGS & BACKPACKS.....	411
ACCESSORIES	416

BEST
SELLERJustCool®
AWDis

JC007 | JC007

Cool Vest

100% Polyester

XS, S, M, L, XL, XXL

140 g/m²

Just Cool

XS, S, M, L, XL, XXL

ARCTIC WHITE	FIRE RED	JET BLACK	ROYAL BLUE
--------------	----------	-----------	------------

S, M, L, XL, XXL

BOTTLE GREEN	CHARCOAL (SOLID)	ELECTRIC GREEN	ELECTRIC ORANGE
ELECTRIC PINK	ELECTRIC YELLOW	FRENCH NAVY	HOT PINK
JADE	KELLY GREEN	PURPLE	SAPPHIRE BLUE
SUN YELLOW			

Standard fit | Curved back hem | AWDIs' own lightweight Neoteric™ textured fabric with inherent wickability and quick drying properties | Self-fabric binding around neckline and armholes | Inherent stretch fabric properties | Tear Away Label

BEST
SELLERJustCool®
AWDis

JC015 | JC015

Women's Cool Vest

100% Polyester

XS, S, M, L, XL, XXL, 3XL, 4XL

140 g/m²

Just Cool

XS, S, M, L, XL, XXL, 3XL, 4XL

ARCTIC WHITE	JET BLACK
--------------	-----------

XS, S, M, L, XL

CHARCOAL (SOLID)	ELECTRIC GREEN	ELECTRIC ORANGE	ELECTRIC PINK
ELECTRIC YELLOW	FIRE RED	HOT PINK	SAPPHIRE BLUE

XS, S, M, L, XL, XXL

FRENCH NAVY	PURPLE	ROYAL BLUE
-------------	--------	------------

Standard fit | Racer back | Curved back hem | AWDIs' own lightweight Neoteric™ textured fabric with inherent wickability and quick drying properties | Self-fabric binding around neckline and armholes | Inherent stretch fabric properties | Tear Away Label

BEST
SELLERCona
SPORTS

CN100 | CS01

Rainbow Tech Tee

100% Polyester

XS, S, M, L, XL, XXL, 3XL

135 g/m²

CONA SPORTS

ANTHRACITE	APPLE GREEN	AZURE BLUE	BLACK	BORDEAUX RED	BOTTLE GREEN
CHOCO	CLEAR BLUE	COOL GREY	GOLD YELLOW	GREEN	ICE GREY
INK BLUE	LIME	LOBSTER RED	MAGENTA	NAVY	NEON CORAL
NEON PEACH	NEON YELLOW	ORANGE	RED	ROYAL BLUE	SUN YELLOW
TEAL	VIOLET	WHITE			

Functional shirt made of lightweight DRYPOWER Classic Mesh/ micro polyester | Breathable, quick-drying | Sporty slim fit | Dynamic raglan sleeves | DRYPOWER stands for good climate management and ventilation thanks to skin-friendly structural mix technology | DRYPOWER assures fast moisture transport from the inside to the outside and provides a pleasant body climate and well-being



CN130 | CSL01

Ladies' Rainbow Tech Tee

100% Polyester

XS, S, M, L, XL

135 g/m²

CONA SPORTS

ANTHRACITE	APPLE GREEN	AZURE BLUE	BLACK	BORDEAUX RED	BOTTLE GREEN
CHOCO	CLEAR BLUE	COOL GREY	GOLD YELLOW	GREEN	ICE GREY
INK BLUE	LIME	LOBSTER RED	MAGENTA	NAVY	NEON CORAL
NEON PEACH	NEON YELLOW	ORANGE	RED	ROYAL BLUE	SUN YELLOW
TEAL	VIOLET	WHITE			

Functional shirt made of lightweight DRYPOWER Classic Mesh/ micro polyester | Breathable, quick-drying | Sporty slim fit | Dynamic Raglan sleeves | DRYPOWER stands for good climate management and ventilation thanks to skin-friendly structural mix technology | DRYPOWER assures fast moisture transport from the inside to the outside and provides a pleasant body climate and well-being



JustCool®
AWDis

BEST
SELLER

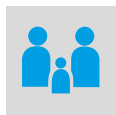

JC001 | JC001 **Cool T**

100% Polyester
XS, S, M, L, XL, XXL, 3XL, 4XL, 5XL
140 g/m²

Just Cool

XS, S, M, L, XL, XXL, 3XL, 4XL, 5XL

ARCTIC WHITE FRENCH NAVY JET BLACK

XS, S, M, L, XL, XXL

AIRFORCE BLUE	ASH (SOLID)	BABY PINK	BOTTLE GREEN	BURGUNDY	COMBAT GREEN	DESERT SAND	ELECTRIC GREEN	ELECTRIC ORANGE
ELECTRIC PINK	ELECTRIC YELLOW	GOLD	HAWAIIAN BLUE	HEATHER GREY (SOLID)	HOT CHOCOLATE	INK BLUE	JADE	KELLY GREEN
MAGENTA MAGIC	MELON GREEN	MINT	OLIVE GREEN	OXFORD NAVY	PLUM	RED HOT CHILLI	REFLEX BLUE	SEAFOAM
SHERBET LEMON	SKY BLUE	SOUR GREEN	TURQUOISE BLUE	VANILLA				

XS, S, M, L, XL, XXL, 3XL

CHARCOAL (SOLID)	CITRUS	CORNFLOWER BLUE	DIGITAL LAVENDER	DUSTY PINK	EARTHY GREEN	FIRE RED	HOT PINK	HYPER PINK
LIME GREEN	ORANGE CRUSH	ORANGE FLAME	PEACH SORBET	PURPLE	ROYAL BLUE	SAPPHIRE BLUE	SUN YELLOW	

Relaxed fit | AWDIs' own lightweight Neoteric™ textured fabric with inherent wickability and quick drying properties | Self-fabric crew neck | Twin needle stitching detail | Self-fabric taped back neck | Inherent stretch fabric properties | Set in sleeve design | Tear Away Label | UV-Standard 801 (UPF 40+) | Birdseye fabric (textured)



JC020 | JC020

Cool Smooth T

100% Polyester

XS, S, M, L, XL, XXL, 3XL135 g/m²

Just Cool

ARCTIC WHITE	BOTTLE GREEN	CHARCOAL (SOLID)	DIGITAL LAVENDER
ELECTRIC GREEN	ELECTRIC ORANGE	ELECTRIC YELLOW	FIRE RED
FRENCH NAVY	JET BLACK	ORANGE CRUSH	PURPLE
ROYAL BLUE	SAPPHIRE BLUE	SUN YELLOW	TURQUOISE

Relaxed fit | AWDIs' own lightweight Neoteric™ smooth fabric with inherent wickability and quick drying properties | Self-fabric crew neck | Twin needle stitching detail | Self-fabric taped back neck | Inherent stretch fabric properties | Set in sleeve design | Tear Away Label | Smooth fabric



JC201 | JC201

Recycled Cool T

100% Polyester

S, M, L, XL, XXL, 3XL140 g/m²

Just Cool

ARCTIC WHITE	CHARCOAL (SOLID)	ELECTRIC GREEN	FIRE RED
FRENCH NAVY	JET BLACK	PURPLE	ROYAL BLUE
SAPPHIRE BLUE	SUN YELLOW		

Relaxed fit | 100% recycled Polyester | Made out of 9 (550 ml) plastic bottles | AWDIs' own Neoteric™ Recycled fabric with inherent wickability and quick drying properties | Self-fabric taped back neck | Twin needle stitching detail | Self-fabric crew neck | Set in sleeve design | 2-way-stretch | Lightweight | Tear Away Label

JustCool
 AWDIs

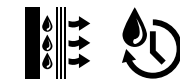
STRETCH

JC005 | JC005

Women's Cool T

100% Polyester

XS, S, M, L, XL, XXL, 3XL, 4XL140 g/m²

Just Cool

XS, S, M, L, XL, XXL, 3XL, 4XL

ARCTIC WHITE	FIRE RED	FRENCH NAVY
JET BLACK	SAPPHIRE BLUE	

XS, S, M, L, XL

BOTTLE GREEN	BURGUNDY	CHARCOAL (SOLID)
DIGITAL LAVENDER	ELECTRIC GREEN	ELECTRIC ORANGE
ELECTRIC PINK	ELECTRIC YELLOW	HEATHER GREY (SOLID)
HYPER PINK	JADE	KELLY GREEN
MAGENTA MAGIC	MINT	OXFORD NAVY
PURPLE	SKY BLUE	SUN YELLOW

XS, S, M, L, XL, XXL

HOT PINK	ROYAL BLUE
----------	------------

Standard fit | AWDIs' own lightweight Neoteric™ textured fabric with inherent wickability and quick drying properties | Curved back hem | Self-fabric crew neck | Twin needle stitching detail | Self-fabric taped back neck | Inherent stretch fabric properties | Set in sleeve design | Tear Away Label

**RY0425** | CA0425 **Men's Montecarlo T-Shirt**

100% Polyester
S, M, L, XL, XXL, 3XL
150 g/m²

Roly Sport

S, M, L, XL, XXL, 3XL

BLACK 02	FLUOR ORANGE 223	FLUOR YELLOW 221	NAVY BLUE 55
RED 60	ROYAL BLUE 05	TURQUOISE 12	WHITE 01

S, M, L, XL, XXL

ARMY GREEN 15	DARK LEAD 46	DARK SAND 219	FERN GREEN 226
FLUOR CORAL 234	LIME GREEN 225	MAUVE 63	ROSETTE 78
YELLOW 03			

Pique | Functional T-shirt | Raglan styling | Crew neck with neckband | Side inserts made of the same material | Overlock seams | Breathable | Tear-out label | Functional fabrics

**RY0423** | CA0423 **Women's Montecarlo T-Shirt**

100% Polyester
S, M, L, XL, XXL
150 g/m²

Roly Sport

ARMY GREEN 15	BLACK 02	DARK SAND 219	FERN GREEN 226
FLUOR CORAL 234	FLUOR ORANGE 223	FLUOR YELLOW 221	LIGHT PINK 48
LIME GREEN 225	MAUVE 63	NAVY BLUE 55	RED 60
ROSETTE 78	ROYAL BLUE 05	TURQUOISE 12	WHITE 01
YELLOW 03			

Pique | Functional T-shirt | Crew neck with neckband | Tailored | Breathable | Tear-out label | Functional fabrics | Suitable for sublimation printing | UV standard 801

B&C
BE INSPIRED

**BCTG003** | TG003 **Active T**

100% Polyester
XS, S, M, L, XL, XXL, 3XL
140 g/m²

B&C BE INSPIRED

BLACK	KELLY GREEN	META ORANGE
NAVY	RED	ROYAL BLUE
ULTRA YELLOW	WHITE	

Gender Neutral | 100% recycled polyester birdseye mesh | Breathability, inherent wicking (mesh) | Quick drying | Raglan sleeves | Side seams | No Label

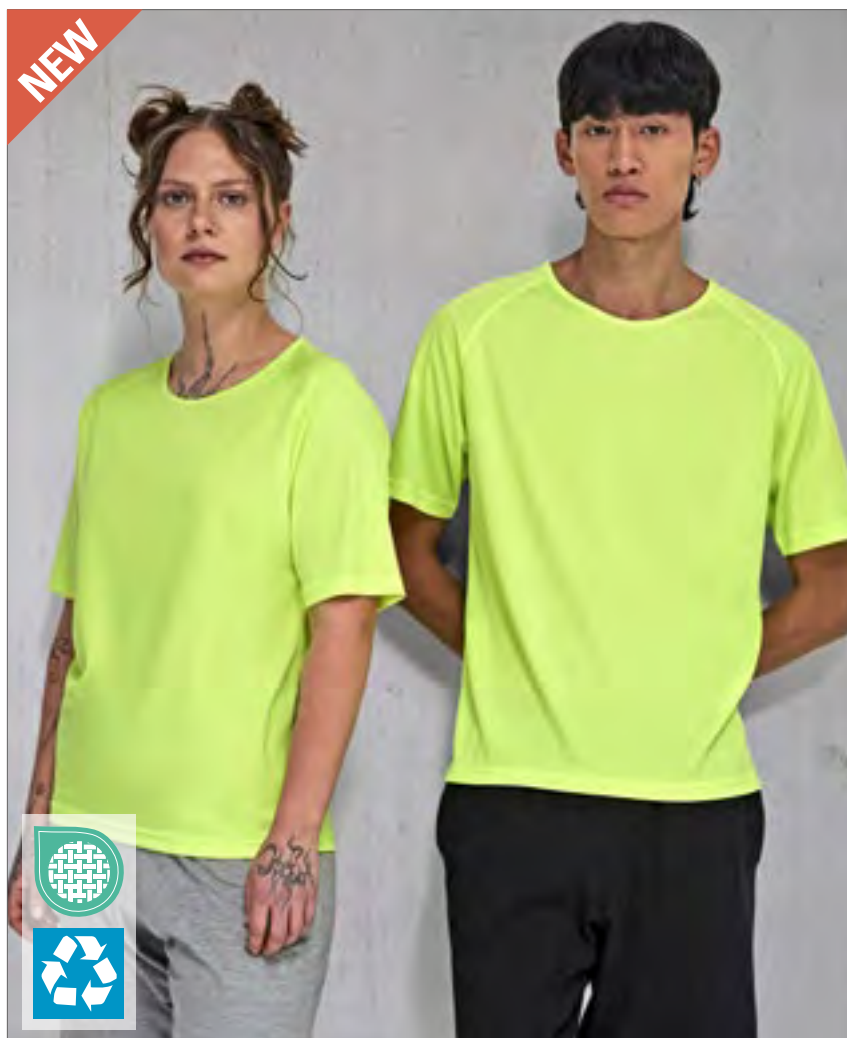



RY0427 | CA0427

Men's Imola T-Shirt

100% Polyester
S, M, L, XL, XXL, 3XL
135 g/m²

Roly Eco

BLACK 02	DARK LEAD 46	FERN GREEN 226	FLUOR CORAL 234
FLUOR GREEN 222	FLUOR ORANGE 223	FLUOR PINK 228	FLUOR YELLOW 221
LIME GREEN 225	MAUVE 63	NAVY BLUE 55	RED 60
ROSETTE 78	ROYAL BLUE 05	TURQUOISE 12	WHITE 01
YELLOW 03			

Functional T-shirt made of 50% recycled polyester/50% polyester, waffle interlock, Control-Dry | Rounded neck with matching concealed seams | Panels on the sleeves | Matching overlock seams on the armholes and on the sleeve inserts | ECO logo on the sleeves (cannot be removed) | Tear-out label in the neckline | Individual packaging made of recycled material | White, suitable for sublimation

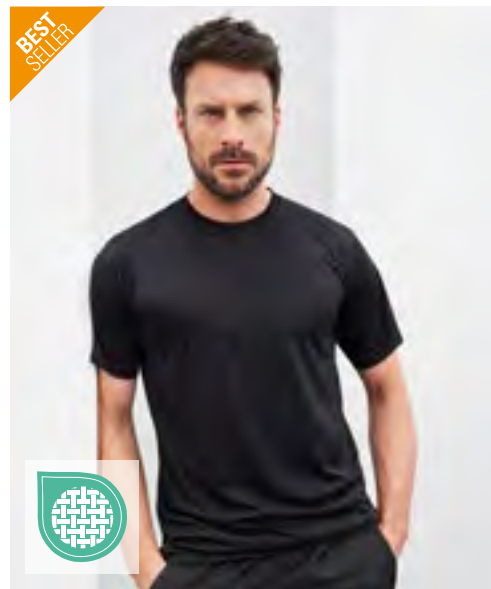

BEST SELLER



JN358 | JN358

Men's Active-T

100% Polyester
S, M, L, XL, XXL, 3XL
150 g/m²

James&Nicholson

ACID YELLOW	BLACK	DARK MELANGE	GREEN
GRENADINE	LIGHT MELANGE	LIME GREEN	NAVY
ORANGE	PACIFIC	PINK	PURPLE
RED	ROYAL	TURQUOISE	WHITE
YELLOW			

Functional T-Shirt for leisure time and sports | Fine single jersey | Neck tape | Double needle stitching at shoulders, neckline and armholes | Breathable | Moisture wicking | Quick-drying



NEW



RY0304 | CA0304

Men's Slam T-Shirt

100% Polyester, Mesh: 92% Polyester / 8% Elastane
S, M, L, XL, XXL, 3XL
100 g/m²

Roly Sport

BERRY RED 169	BLACK 02	MIST GREEN 264
NAVY BLUE 55	RED 60	STORM BLUE 170
WHITE 01	ZEN BLUE 263	

Shortsleeve-T | Lightweight fabric made from recycled polyester | Collar with crossover details and concealed seams | Rear yoke and sleeves made from breathable fabric | Front and diagonal seams on the sides and shoulders | Combination of breathable and elasticated fabrics | Tear-away label

RY0305 | CA0305

Women's Slam T-Shirt

100% Polyester, Mesh: 92% Polyester / 8% Elastane
S, M, L, XL, XXL
100 g/m²

Roly Sport

BERRY RED 169	BLACK 02	MIST GREEN 264
NAVY BLUE 55	RED 60	STORM BLUE 170
WHITE 01	ZEN BLUE 263	

Shortsleeve-T | Lightweight fabric made from recycled polyester | Collar with crossover details and concealed seams | Rear yoke and sleeves made from breathable fabric | Front and diagonal seams on the sides and shoulders | Combination of breathable and elasticated fabrics | Tear-away label

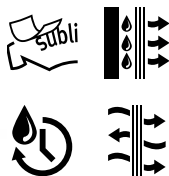

**SW300** | SW300 **Men's Sport T-Shirt**

100% Polyester
XS, S, M, L, XL, XXL
145 g/m²

Starworld

ANTHRACITE	ATOLL	BLACK
DEEP ROYAL	FLUORESCENT GREEN	FLUORESCENT ORANGE
FLUORESCENT PINK	FLUORESCENT PURPLE	FLUORESCENT YELLOW
GOLD	KHAKI	NAVY BLUE
PURPLE	RED	SKY
SPORTS GREY (MELANGE)	WHITE	

Textured Polyester | Crew neck | Raglan sleeves with flat seams |
Ultra tech moisture wicking action | Contoured drop back hem |
Side seams | Self fabric binding on cuffs and hem |

**SW375** | SW375 **Unisex Recycled Multi Sport T-Shirt**

100% Polyester
XS, S, M, L, XL, XXL
140 g/m²

Starworld

DEEP ROYAL	FIESTA RED	FLUORESCENT YELLOW
KELLY GREEN	NAVY BLUE	

100% recycled Polyester | Moisture Wicking Technology | Light-
weight and breathable fabric | Soft texture | Stretchable fabric |
Raglan sleeves | Scooped hem | Modern Fit | Tear Off Label

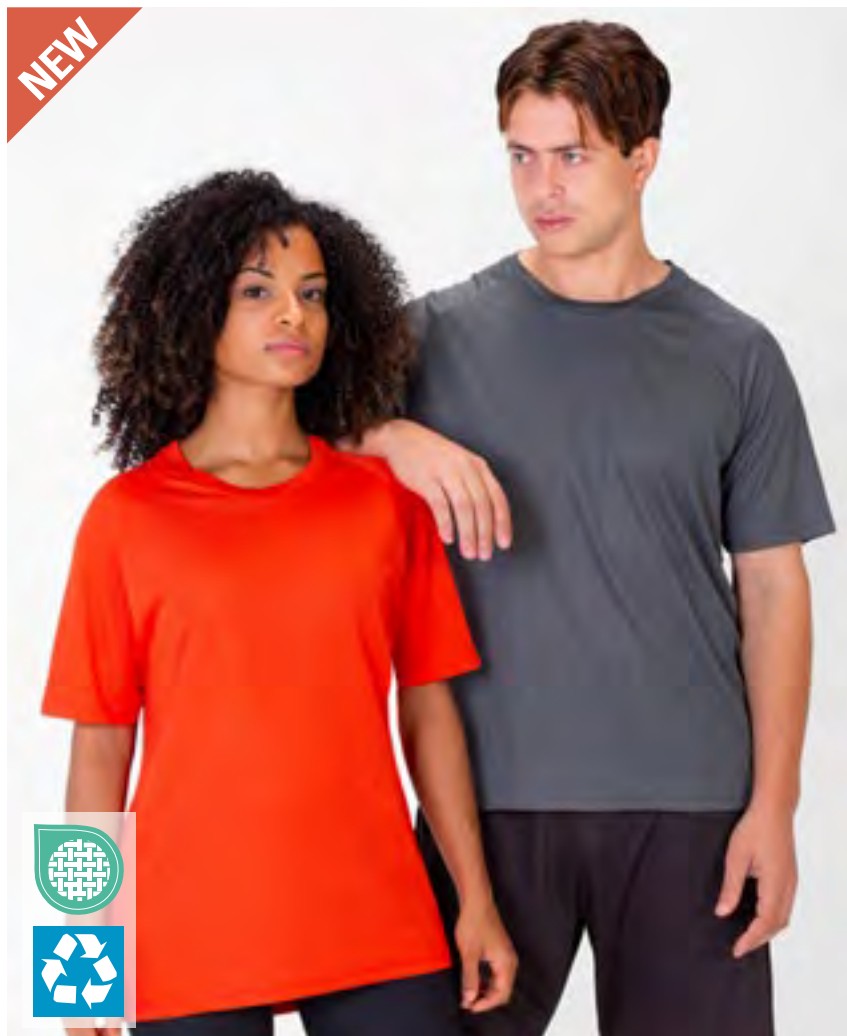

**E3520** | 3520 **Men's Performance-T**

100% Polyester

S, M, L, XL, XXL, 3XL, 4XL, 5XL125 g/m²

Promodoro

ATOMIC BLUE	BLACK	FIRE RED	GREEN GECKO
KNOCKOUT PINK	LIGHT GREY (SOLID)	NAVY	SAFETY YELLOW
WHITE			

Interlock | Quick-drying | Transpiration-absorbing | Sturdy fabric surface | Anti-pilling gear | Colour White is suitable for sublimation printing | Neutral neck label | Atomic Blue, Green Gecko, Knockout Pink, Safety Yellow are luminous colours and cannot be displayed correctly in the image and in the colour scale |

**S8000** | ST8000 **Sports-T**

100% Polyester

S, M, L, XL, XXL, 3XL, 4XL, 5XL140 g/m²

Stedman®

S, M, L, XL, XXL, 3XL, 4XL, 5XL

BLACK OPAL WHITE

BLUE MIDNIGHT	BRIGHT ROYAL	CRIMSON RED	CYBER ORANGE
CYBER YELLOW	GRANITE GREY	HAWAII BLUE	KELLY GREEN
KIWI GREEN	NAVY BLUE	SCARLET RED	SILVER GREY
SLATE GREY (SOLID)			

Small, reflecting ACTIVE-DRY® logo on the back | Smooth and sleek fabric | Decorative flatlock shoulder seams | Slim self-fabric collar | Small size label in the collar | Care label in side seam | Side seams | Washable up to 40 °C | Body fit

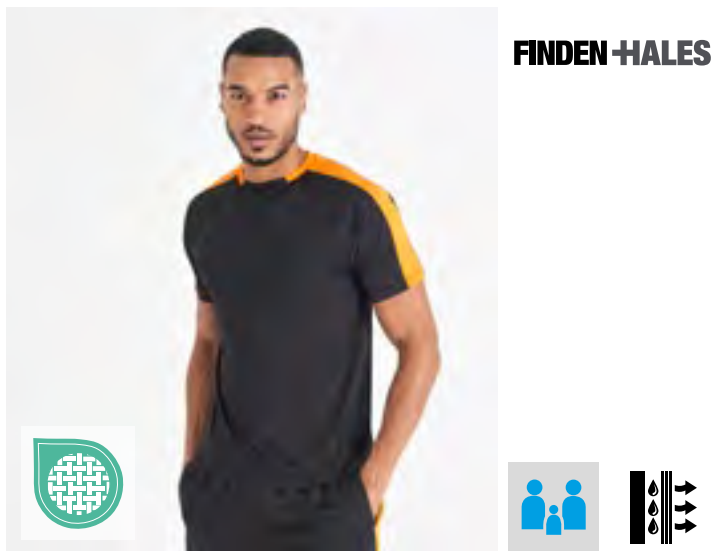
**FH290** | LV290 **Unisex Team T-Shirt**

100% Polyester

XS, S, M, L, XL, XXL, 3XL160 g/m²

Finden+Hales

BLACK/EMERALD	BLACK/GOLD	BLACK/GUNMETAL GREY
BLACK/RED	BLACK/WHITE	NAVY/SKY
NAVY/WHITE	ROYAL/NAVY	

Single Jersey | Unisex | Self-fabric contrast colour sleeve panels | Sports fit | Wicking finish provides moisture management | Quick dry and breathable | Self-fabric 2-piece collar | Raglan shoulder | Tear-out label

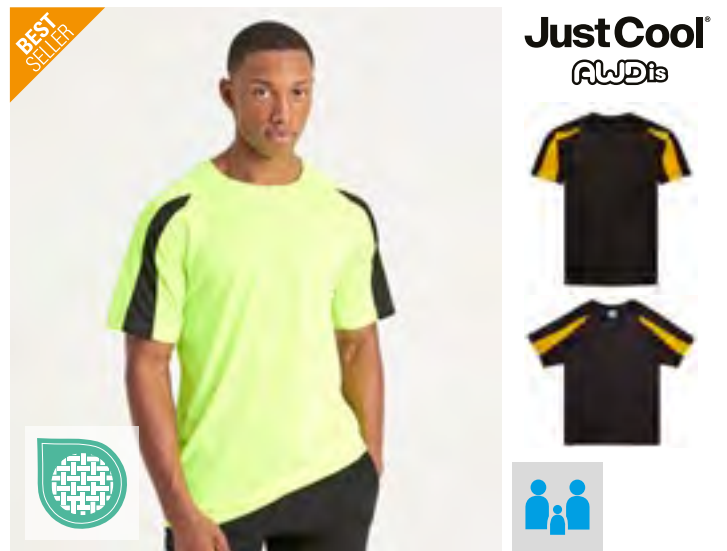
**JC003** | JC003 **Contrast Cool T**

100% Polyester

XS, S, M, L, XL, XXL140 g/m²

Just Cool

XS, S, M, L, XL, XXL

FRENCH NAVY/ARCTIC WHITE	JET BLACK/ARCTIC WHITE	JET BLACK/FIRE RED
ROYAL BLUE/ARCTIC WHITE		
ARCTIC WHITE/FIRE RED	ARCTIC WHITE/JET BLACK	ARCTIC WHITE/SAPPHIRE BLUE
CHARCOAL (SOLID)/JET BLACK	ELECTRIC YELLOW/JET BLACK	FIRE RED/ARCTIC WHITE
FIRE RED/JET BLACK	FRENCH NAVY/FIRE RED	JET BLACK/ELECTRIC ORANGE
JET BLACK/GOLD	KELLY GREEN/ARCTIC WHITE	PURPLE/ARCTIC WHITE
SAPPHIRE BLUE/CHARCOAL (SOLID)		

Relaxed Fit | Raglan sleeve | Contrast colour inserts on sleeves | AWDIs' own lightweight Neoteric™ textured fabric with inherent wickability | Self-fabric crew neck | Twin needle stitching detail | Self-fabric taped back neck | Inherent stretch fabric properties | Tear Away Label

SPORTSWEAR - TEAM SPORT & TRAINING

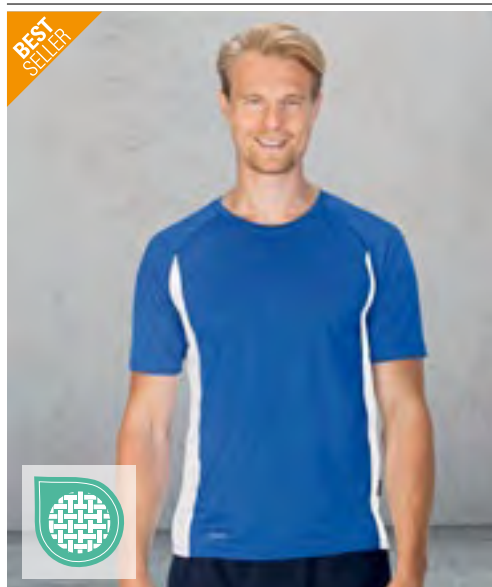

Cona
sports



CN110 | CS02 **Racer Tech Tee**

100% Polyester
XS, S, M, L, XL, XXL
135 g/m²

CONA SPORTS

BLACK/NEON YELLOW	BLACK/WHITE	ROYAL BLUE/WHITE
WHITE/COOL GREY	WHITE/RED	WHITE/ROYAL BLUE

Functional shirt made of lightweight DRYPOWER Classic Mesh/micro polyester | Fashionable, contrasting inserts on the sides | Breathable, quick-drying | Sporty slim fit | Dynamic Raglan sleeves | DRYPOWER stands for good climate management and ventilation thanks to skin-friendly structural mix technology | DRYPOWER assures fast moisture transport from the inside to the outside and provides a pleasant body climate and well-being | Slight dark shades may be visible on some garments but do not reduce the quality and characteristics of the product. They should not be visible after the first wash



Cona
sports



CN140 | CS05 **Pace Tech Tee**

100% Polyester
XS, S, M, L, XL, XXL
135 g/m²

CONA SPORTS

ANTHRACITE/AZURE BLUE	AZURE BLUE/ANTHRACITE	WHITE/LIME
WHITE/NAVY		

100% micropolyester, 135 g/m² | Breathable, light and modern short-sleeved T-shirt | Sporty design with fashionable contrasting panels | Innovative DRYPOWER Space Mesh material makes it pleasant and comfortable to wear | Slight dark shades may be visible on some garments but do not reduce the quality and characteristics of the product. They should not be visible after the first wash

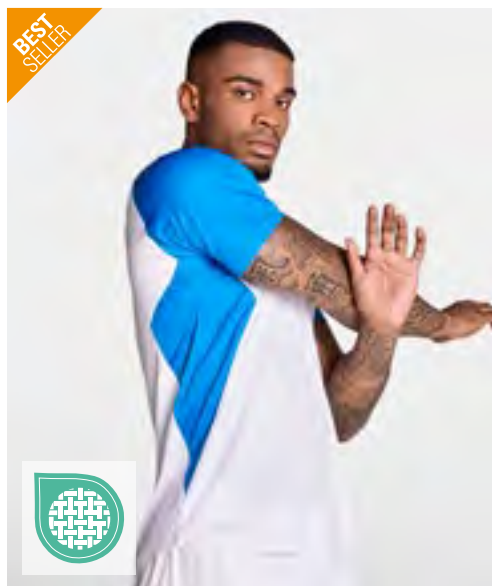

ROLY Sport.



RY6399 | CA6399 **Bugatti T-Shirt**

100% Polyester
S, M, L, XL, XXL
140 g/m²

Roly Sport

BLACK 02/WHITE 01	FERN GREEN 226/BLACK 02	FLUOR GREEN 222/NAVY BLUE 55
FLUOR ORANGE 223/BLACK 02	FLUOR YELLOW 221/BLACK 02	FUCHSIA 40/BLACK 02
WHITE 01/BLACK 02	WHITE 01/FERN GREEN 226	WHITE 01/RED 60
WHITE 01/ROYAL BLUE 05		

Functional T-shirt short sleeves with raglan sleeves | Crew neck with tone-in-tone neckband | Contrast inserts on arm and side panels | Tear-out label | Functional material | Breathable fabric



TEE JAYS



TJ7200 | 7200 **Men's Luxury Sport Polo**

100% Polyester
S, M, L, XL, XXL, 3XL
150 g/m²

Tee Jays

BLACK	DARK GREY (SOLID)	ELECTRIC BLUE	NAVY
WHITE			

Polyester CoolDry | Shaped fit | Self fabric fused collar | Clean finished placket | Anthracite contrast buttons | Moisture-wicking |

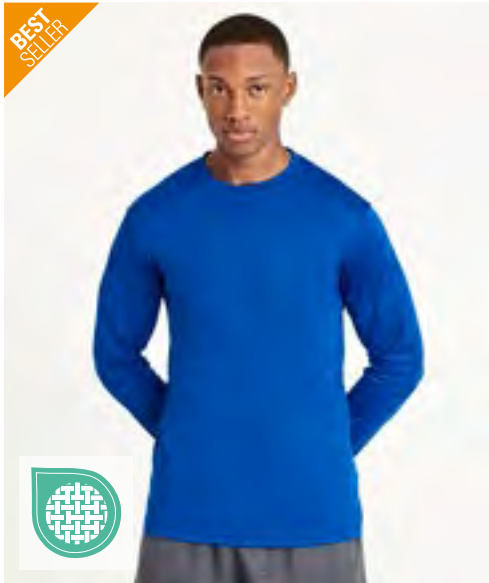
BEST
SELLERJustCool®
AWDis

JC002 | JC002

Long Sleeve Cool T

100% Polyester

S, M, L, XL, XXL

140 g/m²

Just Cool

ARCTIC WHITE	CHARCOAL (SOLID)	ELECTRIC GREEN	ELECTRIC ORANGE
ELECTRIC YELLOW	FIRE RED	FRENCH NAVY	JET BLACK
PURPLE	ROYAL BLUE	SAPPHIRE BLUE	

Relaxed fit | AWDIs' own lightweight Neoteric™ textured fabric with inherent wickability | Self-fabric crew neck | Twin needle stitching detail | Self-fabric taped back neck | Inherent stretch fabric properties | Set in sleeve design | Tear Away Label | UV-Standard 801 (UPF 40+)

JustCool®
AWDis

JC012 | JC012

Women's Long Sleeve Cool T

100% Polyester

XS, S, M, L, XL

140 g/m²

Just Cool

ARCTIC WHITE	ELECTRIC YELLOW	JET BLACK	SAPPHIRE BLUE
--------------	-----------------	-----------	---------------

Relaxed Fit | AWDIs' own lightweight Neoteric™ textured fabric with inherent wickability | Quick dry | Self-fabric crew neck | Twin needle stitching detail | Self-fabric taped back neck | Inherent stretch fabric properties | Set in sleeve design | Tear Away Label

BEST
SELLERSOL'S®
the fair spirit

L542 | 01180

Men's Sports Polo Shirt Performer

100% Polyester

S, M, L, XL, XXL, 3XL

180 g/m²

SOL'S

APPLE GREEN	AQUA	BLACK	FRENCH NAVY
PURE GREY	RED	ROYAL BLUE 241	WHITE

Short sleeves | Front placket with 3 buttons | Contrasting details on button placket and side seams in white (Contrast colour Black = Royal, White = Navy) | Suitable for sublimation

SOL'S®
the fair spirit

L544 | 01179

Women's Sports Polo Shirt Performer

100% Polyester

S, M, L, XL, XXL

180 g/m²

SOL'S

APPLE GREEN	AQUA	BLACK	FRENCH NAVY
PURE GREY	RED	ROYAL BLUE 241	WHITE

Short sleeves | Front placket with 3 buttons | Contrasting details on button placket and side seams in white (Contrast colour Black = Royal, White = Navy) | Suitable for sublimation

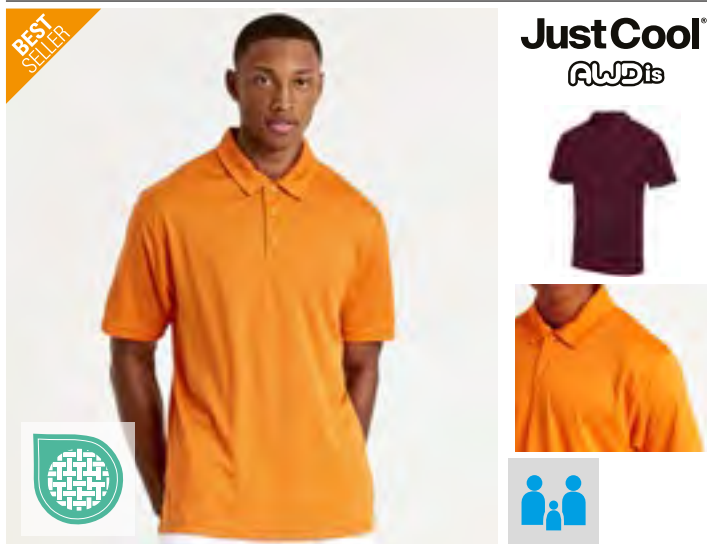
**JC040** | JC040 **Cool Polo**

100% Polyester

XS, S, M, L, XL, XXL, 3XL, 4XL, 5XL140 g/m²

Just Cool

XS, S, M, L, XL, XXL, 3XL, 4XL, 5XL

ARCTIC WHITE FRENCH NAVY JET BLACK

XS, S, M, L, XL, XXL, 3XL

FIRE RED ROYAL BLUE SAPPHIRE BLUE

S, M, L, XL, XXL, 3XL

BOTTLE GREEN	BURGUNDY	CHARCOAL (SOLID)	HEATHER GREY (SOLID)
HOT PINK	KELLY GREEN	LIME GREEN	ORANGE CRUSH
PURPLE	SKY BLUE	SUN YELLOW	TURQUOISE BLUE

Relaxed fit | AWDIs' own lightweight Neoteric™ textured fabric with inherent wickability and quick drying properties | 3 button placket with self-coloured buttons | Self-fabric collar | Self-fabric taped back neck | Twin needle stitching detail | Inherent stretch fabric properties | Set in sleeve design | Tear Away Label

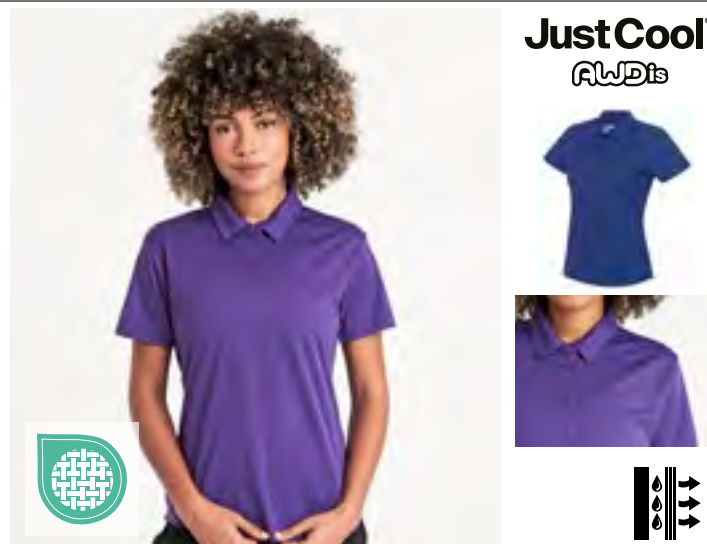
**JC045** | JC045 **Women's Cool Polo**

100% Polyester

XS, S, M, L, XL, XXL140 g/m²

Just Cool

XS, S, M, L, XL, XXL

ARCTIC WHITE JET BLACK

XS, S, M, L, XL

FIRE RED FRENCH NAVY PURPLE ROYAL BLUE

SAPPHIRE BLUE SUN YELLOW

Relaxed fit | AWDIs' own lightweight Neoteric™ textured fabric with inherent wickability and quick drying properties | 3 button placket with self-coloured buttons | Self-fabric collar | Self-fabric taped back neck | Twin needle stitching detail | Inherent stretch fabric properties | Set in sleeve design | Tear Away Label |

FINDEN+HALES**FH370** | LV370 **Men's Piped Performance Polo**

100% Polyester

XS, S, M, L, XL, XXL, 3XL, 4XL, 5XL200 g/m²

Finden+Hales

XS, S, M, L, XL, XXL, 3XL, 4XL, 5XL

BLACK/WHITE NAVY/WHITE

XS, S, M, L, XL, XXL, 3XL

GUNMETAL GREY/BLACK/BLACK NAVY/ROYAL/ROYAL

RED/WHITE ROYAL/WHITE

S, M, L, XL, XXL, 3XL, 4XL, 5XL

BLACK/BLACK BLACK/GUNMETAL GREY/GUNMETAL GREY

BLACK/RED

S, M, L, XL, XXL, 3XL

BLACK/AMBER/WHITE GUNMETAL GREY/LIME/LIME

NAVY/RED/WHITE NAVY/SKY/WHITE

WHITE/WHITE

Sports fit | Easy care | Contrast Piping along raglan seams and down front & back | 2 Button placket with matching buttons | Self-fabric collar, raglan sleeves | CoolPlus® fibres and yarns enabling moisture transportation (permanent wicking), breathability and also quick dry properties

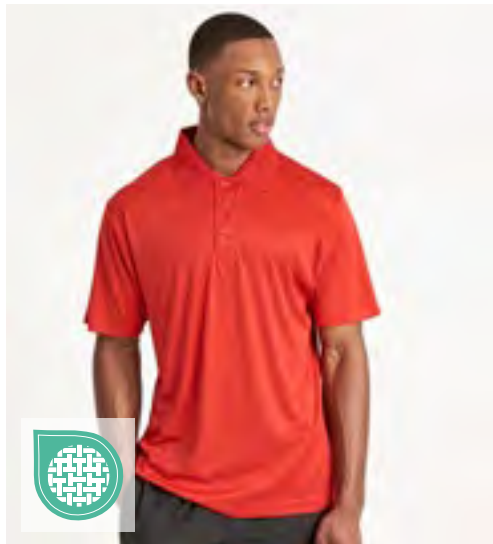

JustCool®
AWDis

**BEST
SELLER**

JC021 | JC021 **Cool Smooth Polo**

100% Polyester
XS, S, M, L, XL, XXL, 3XL
135 g/m²

Just Cool

ARCTIC WHITE	CHARCOAL (SOLID)	FIRE RED	FRENCH NAVY
JET BLACK	ROYAL BLUE		

Relaxed fit | AWDIs' own lightweight Neoteric™ smooth fabric with inherent wickability and quick drying properties | 3 button placket with self-coloured buttons | Rib knit collar | Self-fabric crew neck | Twin needle stitching detail | Self-fabric taped back neck | Inherent stretch fabric properties | Set in sleeve design | Tear Away Label

SPIRO®

RT177M | S177M **Men's Team Spirit Polo**

100% Polyester
S, M, L, XL, XXL, 3XL, 4XL
145 g/m²

SPIRO

BLACK/RED	BLACK/WHITE	GREY/LIME
NAVY/WHITE	RED/WHITE	ROYAL/NAVY
WHITE/NAVY	WHITE/RED	

Breathable, COOL-DRY® waffle knit mesh, quick drying | 3 button neck closing | Printed design feature | Dropped hem | Overlock Seams | Reflective SPIRO print

Just Hoods®
AWDis

JH006 | JH006 **Sports Polyester Hoodie**

100% Polyester
S, M, L, XL, XXL, 3XL
200 g/m²

Just Hoods

ARCTIC WHITE	FIRE RED	GREY MELANGE
JET BLACK	OXFORD NAVY	ROYAL BLUE
STEEL GREY (SOLID)		

Standard fit | Kangaroo pouch pocket | Round draw-cords | Three panel double fabric hood | Brushed inner fleece | Self fabric cuffs and hem | Twin needle stitching detail | Tear away label

TEE JAYS®

TJ5706 | 5706 **Athletic Hooded Full Zip Sweat**

60% Cotton / 40% Polyester
XS, S, M, L, XL, XXL, 3XL
320-330 g/m²

Tee Jays

BLACK	HEATHER GREY
-------	--------------

Full zip | Two open front pockets | Zipped sleeve pocket | Elastic tape at bottom hem and hood | Self fabric cuffs | SBS zippers | Double preshrunk | Silicone treatment

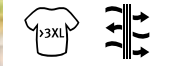
TEE JAYS®

TJ9510 | 9510 **Men's Lightweight Performance Softshell Jacket**

95% Polyester / 5% Elastane
S, M, L, XL, XXL, 3XL, 4XL, 5XL
260 g/m²

Tee Jays

S, M, L, XL, XXL, 3XL, 4XL, 5XL

BLACK	
S, M, L, XL, XXL, 3XL	
GREY MELANGE	NAVY

Shaped fit | Bonded waterproof sleeve pocket | Two large front pockets | Adjustable hem | Waterproof: 8.000 mm | Breathable: 6.000 gr | Windproof | SBS zippers



KUSTOM KIT.



K980 | KK980

Classic Fit Track Short

100% Polyester
XS, S, M, L, XL, XXL
115 g/m²

Kustom Kit

BLACK/WHITE | NAVY/WHITE | RED/WHITE

Full elasticated draw waist | Mesh inner | Two side pockets with zips | Outer: 100% Polyester Micro Fibre, Lining: 100% Polyester |

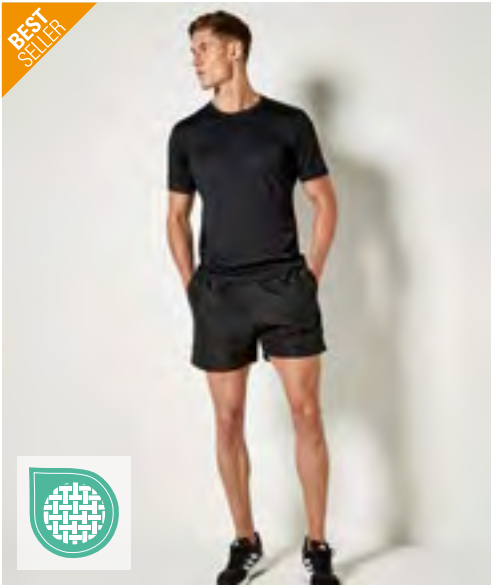

BEST SELLER

KUSTOM KIT.



K986 | KK986

Classic Fit Plain Short

100% Polyester
XXS, XS, S, M, L, XL, XXL
80 g/m²

Kustom Kit

BLACK | NAVY

Full elasticated draw waist | Dry wicking fabric keeps you cool and comfortable | Mesh inner | Two side pockets | 100% Polyester Microtouch / 100% Polyester mesh-lining |



BEST SELLER

JustCool
AWDis

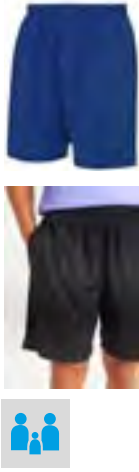

JC080 | JC080

Cool Shorts

100% Polyester
XS, S, M, L, XL, XXL
140 g/m²

Just Cool

ARCTIC WHITE | CHARCOAL (SOLID) | FIRE RED
FRENCH NAVY | JET BLACK | ROYAL BLUE

Relaxed fit | AWDIs' own lightweight Neoteric™ textured fabric with inherent wickability | Wicking quick dry fabric | Internal key pocket | Mesh lined inner | Elasticated waistband | Inner drawcord adjustment | Pockets at side seam | Tear Away Label



BEST SELLER

SPIRO



RT261F | S261F

Women's Skort

Outer: 100% Polyester, Inner: 95% Cotton / 5% Elastane
S (10/36), M (12/38), L (14/40), XL (16/42), XXL (18/44)
210 g/m²

SPIRO

BLACK | NAVY | WHITE

Breathable | Quick Drying | Flat lock stitch side seams | Integral sport pant | Flat elastic waistband | Hem vent | Waffle weave fabric



SPIRO



RT279 | S279M

Men's Basketball
Quick Dry Short

100% Polyester
XS, S, M, L, XL, XXL, 3XL, 4XL
145 g/m²

SPIRO

BLACK/WHITE | RED/WHITE
ROYAL/WHITE | WHITE/BLACK

Jacquard Mesh | Contrast colour side trim | Elasticised waist with drawstring | Long leg style | Quick dry fabric | Comfort fit in traditional baggy style | Breathable



 BURNSIDE®



BU8801 | B8801 **Tech Fleece Knit Jogger Pant**

100% Polyester
S, M, L, XL, XXL, 3XL
204 g/m²

Burnside

BLACK HEATHER CHARCOAL HEATHER GREY HEATHER NAVY

Elastic waistband | Black drawcord closure | Faux fly | Side zipper pockets | Back pocket | Knee piping | Hem cuffs

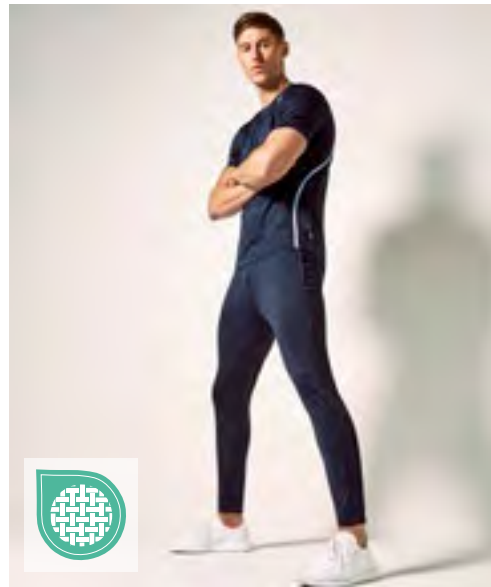

KUSTOM KIT®



K971 | KK971 **Slim Fit Track Pant**

100% Polyester
XS, S, M, L, XL, XXL
210 g/m²

Kustom Kit

BLACK NAVY

Full elasticated waist with rounded cord internal waist tie | Self fabric panels to outside leg | Self fabric zipped pocket bags | Concealed zips to lower leg | Game-gear® woven label at waist | 40° c wash



daiber



JN386 | JN386 **Team Shirt**

100% Polyester
S, M, L, XL, XXL
135 g/m²

James&Nicholson

BLACK/WHITE	GREEN/WHITE
ORANGE/BLACK	RED/WHITE
ROYAL/WHITE	WHITE/BLACK
YELLOW/BLACK	

Functional team shirt | Breathable | Quick-drying | Durable | Easy care | Light and comfortable | Contrasting piping



FINDEN+HALES

FH874 | LV874 **Adults 1/4 Zip Tracksuit Top**

100% Polyester

XXS, XS, S, M, L, XL, XXL, 3XL

250 g/m²

Finden+Hales

BLACK	BLACK/EMERALD	BLACK/GOLD
BLACK/GUNMETAL GREY	BLACK/RED	BLACK/WHITE
NAVY	NAVY/ROYAL	NAVY/SKY
NAVY/WHITE		

Contrast upper chest and arm panels | Quarter zip | Side panels | Reverse nylon zips on centre front and side pockets | 1x1 Ribbed cuff sleeve | Semi automatic zip puller and slider



FINDEN+HALES

FH886 | LV886 **Adults Knitted Shorts With Zip Pockets**

100% Polyester

XS, S, M, L, XL, XXL, 3XL

250 g/m²

Finden+Hales

BLACK	BLACK/EMERALD	BLACK/GOLD
BLACK/GUNMETAL GREY	BLACK/RED	BLACK/WHITE
NAVY	NAVY/ROYAL	NAVY/SKY
NAVY/WHITE		

Shorts with elasticated waist and inner drawcords | Contrast side panels | Zipped side seam pockets | Twin needle stitched hem



FINDEN+HALES

FH292 | LV292 **Kids Team T-Shirt**

100% Polyester

3/4, 5/6, 7/8, 9/10, 11/12, 13 years

160 g/m²

Finden+Hales

BLACK/EMERALD	BLACK/GOLD	BLACK/GUNMETAL GREY
BLACK/RED	BLACK/WHITE	NAVY/SKY
NAVY/WHITE	ROYAL/NAVY	

Single Jersey | Wicking finish on fabric | 2-piece contrast collar | Crew neck | Raglan sleeve | Contrast self-fabric side panels on sleeve | Tear-Out Label

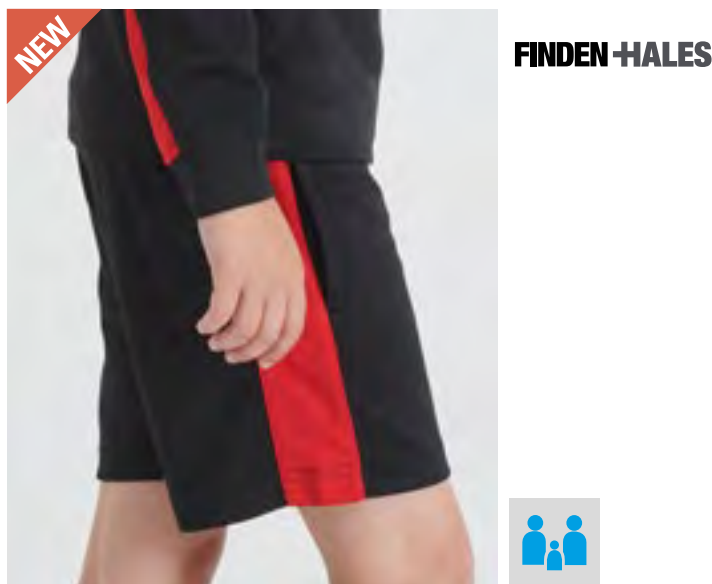

FINDEN+HALES

FH887 | LV887 **Kids Knitted Shorts with Zip Pockets**

100% Polyester

3/4, 5/6, 7/8, 9/10, 11/12, 13 years

250 g/m²

Finden+Hales

BLACK	BLACK/RED	BLACK/WHITE
NAVY	NAVY/ROYAL	

Elasticated waist with drawcord | Zipped side seam pockets | Twin needle stitched hem

FINDEN+HALES



FH871 | LV871

Adults Knitted
Tracksuit Top

100% Polyester

XXS, XS, S, M, L, XL, XXL, 3XL, 4XL, 5XL

250 g/m²

Finden+Hales

XXS, XS, S, M, L, XL, XXL, 3XL, 4XL, 5XL

BLACK	BLACK/EMERALD	BLACK/GOLD	BLACK/GUNMETAL GREY
BLACK/RED	BLACK/WHITE	NAVY	NAVY/ROYAL
NAVY/SKY	NAVY/WHITE	RED/WHITE	

XXS, XS, S, M, L, XL, XXL, 3XL

ROYAL/WHITE

XS, S, M, L, XL, XXL, 3XL

BOTTLE GREEN/WHITE

Knitted tracksuit top with contrast colour panels on outer sleeve
| Contrast colour centre front zip | Zipped side pockets | Funnel
neck and 1x1 ribbed cuffs | Semi-automatic lock zip sliders on
all zips



FH881 | LV881

Adults Knitted
Tracksuit Pants

100% Polyester

XXS, XS, S, M, L, XL, XXL, 3XL, 4XL, 5XL

250 g/m²

Finden+Hales

XXS, XS, S, M, L, XL, XXL, 3XL, 4XL, 5XL

BLACK	BLACK/EMERALD	BLACK/GOLD	BLACK/GUNMETAL GREY
BLACK/RED	BLACK/WHITE	NAVY	NAVY/ROYAL
NAVY/SKY	NAVY/WHITE		

XS, S, M, L, XL, XXL, 3XL

BOTTLE GREEN/WHITE

XXS, XS, S, M, L, XL, XXL, 3XL

RED/WHITE

ROYAL/WHITE

Slim leg knitted track pants with contrast colour side panels |
Zipped side pockets | Elasticated waist with internal drawcord
| Ankle zips with zip guard and semi-automatic lock zip sliders



FINDEN+HALES

FH873 | LV873

Kids Knitted Tracksuit
Top

100% Polyester

3/4, 5/6, 7/8, 9/10, 11/12, 13 years

250 g/m²

Finden+Hales

BLACK	BLACK/RED	BLACK/WHITE
NAVY	NAVY/ROYAL	

Contrast colour panels on outer sleeves | Contrast colour centre
front zip | Zipped side pockets | Interlock | Funnel neck | 1x1
ribbed cuffs | Semi-automatic lock zip sliders on all zips

FH883 | LV883

Kids Knitted Tracksuit
Pants

100% Polyester

3/4, 5/6, 7/8, 9/10, 11/12, 13 years

250 g/m²

Finden+Hales

BLACK	BLACK/RED	BLACK/WHITE
NAVY	NAVY/ROYAL	

Slim leg | Contrast colour side panels | Zipped side
pockets | Interlock | Elasticated waist with internal draw-
cord | Ankle zips with zip guard and semi-automatic zip
sliders



SPORTSWEAR - TEAM SPORT & TRAINING



LT01717 | 01717 **Classico Contrast Shirt**

100% Polyester
XS, S, M, L, XL, XXL
150 g/m²

SOL'S

BLACK/WHITE	FRENCH NAVY/ROYAL BLUE	RED/BLACK
ROYAL BLUE/FRENCH NAVY	WHITE/BLACK	

V-neck with contrast trim | Contrast side mesh inserts | Breathable polyester

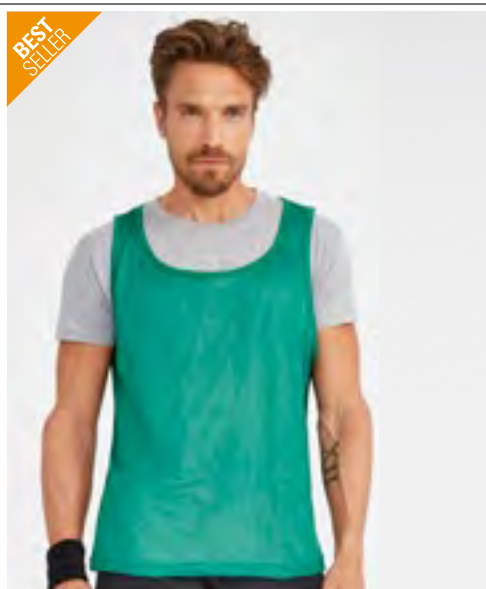

LT90210 | 90210 **Anfield**

100% Polyester
XS (60/48), M (65/54), XL (70/60)
80 g/m²

SOL'S

BRIGHT GREEN	LEMON	ORANGE	RED
ROYAL BLUE			

Round neck | Matching piping | Light, solid and strong | Polyester-mesh | Suitable for adults and kids



LT01221 | 01221 **Basic Shorts San Siro 2**

100% Polyester
S, M, L, XL, XXL
140 g/m²

SOL'S

BLACK	BRIGHT GREEN	RED
ROYAL BLUE	WHITE	

Elasticated waist with drawstring | Reinforced trims



LT01222 | 01222 **Kids' Basic Shorts San Siro 2**

100% Polyester
6 (116), 8 (128), 10 (140), 12 (152) years
140 g/m²

SOL'S

BLACK	BRIGHT GREEN	RED
ROYAL BLUE	WHITE	

Elasticated waist with drawstring | Reinforced trims
| Without inner slip



LT00604 | 00604 **Soccer Socks**

76% Polyester / 18% Cotton / 5% Elastane / 1% Polyamide
30/35, 36/39, 40/44

SOL'S

BLACK	BRIGHT GREEN	FRENCH NAVY
LEMON	RED	ROYAL BLUE
WHITE		

Jacquard logo and size | Leg: 30/35 - 34,6 cm, 36/39 - 40,1 cm, 40/44 - 48,1 cm

**RY0340** | SU0340 **Leros Tracksuit Jacket**

100% Polyester
S, M, L, XL, XXL, 3XL
250 g/m²

Roly Sport

FERN GREEN 225/WHITE 01/NAVY BLUE 55	LIME GREEN 225/WHITE 01/NAVY BLUE 55	RED 60/WHITE 01/NAVY BLUE 55
ROYAL BLUE 05/WHITE 01/NAVY BLUE 55	SKY BLUE 10/WHITE 01/NAVY BLUE 55	YELLOW 03/WHITE 01/NAVY BLUE 55

Sports jacket with front zip | Brushed interlock on the inside | Zip up side pockets | Collar, cuffs and hem made from 1x1 rib stitch | Asymmetrical front section on the left side of the chest, specially designed for embroidery

**RY0340K** | SU0340 **Kids' Leros Tracksuit Jacket**

100% Polyester
4, 6, 8, 10, 12, 14, 16 years
250 g/m²

Roly Sport

FERN GREEN 225/WHITE 01/NAVY BLUE 55	LIME GREEN 225/WHITE 01/NAVY BLUE 55	RED 60/WHITE 01/NAVY BLUE 55
ROYAL BLUE 05/WHITE 01/NAVY BLUE 55	SKY BLUE 10/WHITE 01/NAVY BLUE 55	YELLOW 03/WHITE 01/NAVY BLUE 55

Sports jacket with front zip | Brushed interlock on the inside | Zip up side pockets | Collar, cuffs and hem made from 1x1 rib stitch | Asymmetrical front section on the left side of the chest, specially designed for embroidery

**RY0341** | PA0341 **Rodas Tracksuit Pants**

100% Polyester
S, M, L, XL, XXL, 3XL
250 g/m²

Roly Sport

NAVY BLUE 55/WHITE 01

Sports trousers with elasticated waistband and adjustable drawstring | Brushed interlock on the inside | Zip up side pockets | Contrast strips in white | Hem with 1x1 rib-stitched cuffs

**RY0341K** | PA0341 **Kids' Rodas Tracksuit Pants**

100% Polyester
4, 6, 8, 10, 12, 14, 16 years
250 g/m²

Roly Sport

NAVY BLUE 55/WHITE 01

Sports trousers with elasticated waistband and adjustable drawstring | Brushed interlock on the inside | Zip up side pockets | Contrast strips in white | Hem with 1x1 rib-stitched cuffs

**RY0417** | 0417 **Roma Training Bib**

100% Polyester
M, XL
140 g/m²

Roly Sport

FLUOR CORAL 234	FLUOR GREEN 222	FLUOR ORANGE 223
FLUOR PINK 228	FLUOR TURQUOISE 176	FLUOR YELLOW 221
MAUVE 63	RED 60	ROYAL BLUE 05
WHITE 01		

Unisex | Training bib made from mesh fabric | Binding at neck and armholes | Double seam at bottom

SPIRO
SPIRO
IMPACT

RT282F | S282F

**Women's Impact
Softex® Crop Top**

88% Polyester / 12% Elastane

**XXS (6/32), XS (8/34), S (10/36), M (12/38), L (14/40), XL (16/42),
XXL (18/44)**

200 g/m²
SPIRO
BLACK **CLOUDY GREY**

Breathable | Carbon brushed for peached softness | Full fit for comfort wear | Quick Dri Treatment | Flat lock stitch seams | Elasticised band | Ready to brand | Super soft quick dry fabric with HighTec stretch

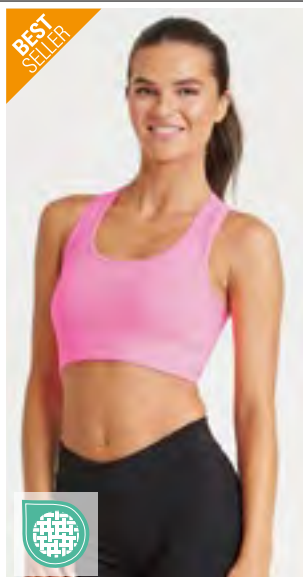
**BEST
SELLER**

JustCool
AWDis

JC017 | JC017

**Women's Cool Sports
Crop Top**

90% Nylon / 10% Elastane

XXS, XS, S, M, L, XL

250 g/m²
Just Cool
XXS, XS, S, M, L, XL
JET BLACK
XS, S, M, L, XL
ARCTIC WHITE
ELECTRIC PINK

AWDis' own blended fabric containing elastane that provides stretch for comfort and a great fit | Racer back design | Pull on style | Elasticated under band for secure fit | Self-fabric binding around neckline and armholes | Quick dry | Lightweight | Tear Away Label

TRIDRI
TR510 | TR510

**Women's Recycled
Seamless '3D Fit'
Multi-Sport Flex Bra**

56% Nylon / 36% Polyester / 8% Elastane

XS, S, M, L, XL

290 g/m²
TriDri®
BLACK **COOL GREY MELANGE** **LIGHT PINK MELANGE**
LILAC MELANGE **SAGE GREEN MELANGE** **SKY BLUE MELANGE**

32% recycled Nylon | Seamless | Adjustable strap detailing | Removeable inner pads

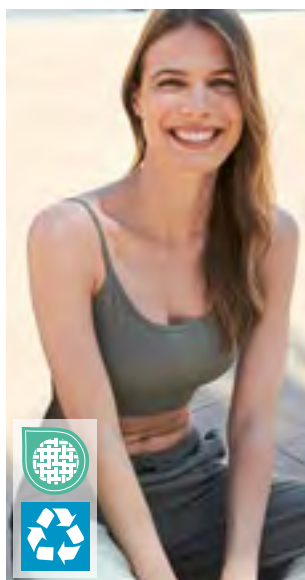
SF
CLOTHING

SF230 | SK230

**Women's Sustainable
Fashion Cropped Cami
Top**

48% Cotton / 47% Polyester / 5% Elastane

XS, S, M, L, XL, XXL

200 g/m²
SF Women
BLACK **DUSKY PINK** **HEATHER GREY**
KHAKI

Regenerated Cotton, Recycled Polyester | Single Jersey | Adjustable spaghetti straps | Bound neck and armholes | Double layer front for secret support | Rib-length with concealed elastic band | No label | Re-sealable, recyclable bags - made from 100% recycled plastic

TOMBO

TL371 | TL371

**Medium Impact Core
Bra**

86% Polyester / 14% Elastane

XXS, XS, S, M, L, XL, XXL

260 g/m²
Tombo
BLACK **CHARCOAL GREY** **HOT CORAL**
NAVY **OLIVE GREEN** **TURQUOISE BLUE**

Medium support sports bra | Round neckline | Cross over elastic back strap detail | Adjustable sliders on straps | Elastic waistband | Bra clasp fastening | Permanent cup insert | Tear-out label

TOMBO

TL332 | TL332

Ladies' Cropped Tank

92% Nylon / 8% Elastane

XS/S, M/L, XL/XXL

330 g/m²
Tombo
BLACK

Interlock (Seamless) | Seamless Cropped Crew Neck Tank | Single Layer Front Panel | Self Fabric Binding around Neck and Armholes | 1x1 knitted rib at hem | Twin needle stitching around neck and armholes | Label free

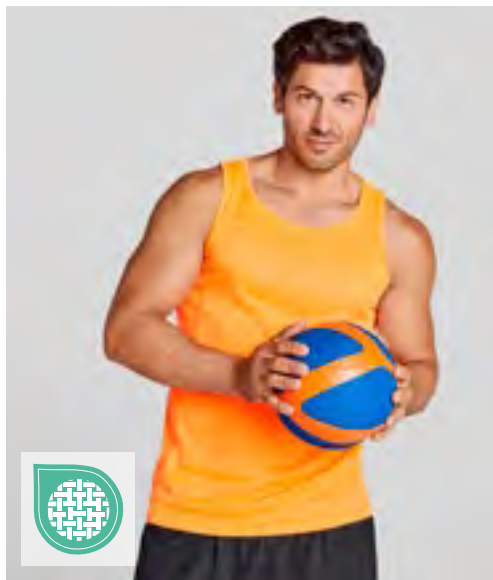
RYOLY Sport.

RY0353 | PD0350 **André Tank Top**

100% Polyester

S, M, L, XL, XXL

 140 g/m²

Roly Sport

BLACK 02	FLUOR ORANGE 223	FLUOR YELLOW 221	LIME GREEN 225
RED 60	TURQUOISE 12	WHITE 01	

100% piqué polyester | Functional tank top | Additional seam for a better fit | Breathable material | Tear-out label

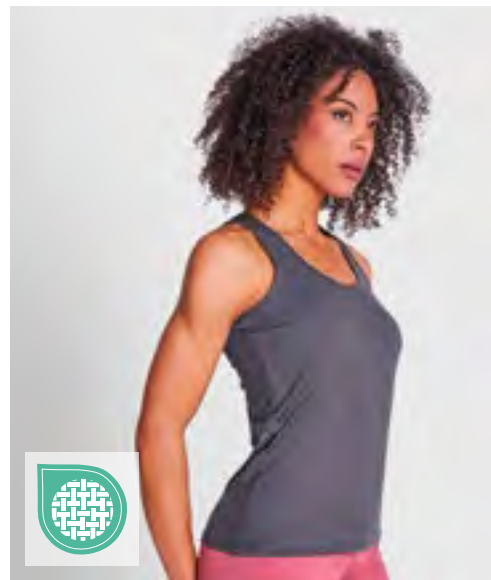
RYOLY Sport.

RY6656 | CA6656 **Women's Aida Tank Top**

92% Polyester / 8% Elastane

S, M, L, XL, XXL

 160 g/m²

Roly Sport

BLACK 02	EBONY 231	FLUOR CORAL 234	FLUOR YELLOW 221
MAUVE 63	RED 60	ROSETTE 78	ROYAL BLUE 05
TURQUOISE 12	WHITE 01		

Form-fitting | Racer back style | Polyester with cotton feel | Soft feel | Tear-out label | Breathable fabric | Quick-drying

SOL'S
the fair spiri

L02073 | 02073 **Men's Sports Tank Top Sporty**

100% Polyester

S, M, L, XL, XXL, 3XL

 140 g/m²

SOL'S

AQUA	BLACK	FRENCH NAVY
NEON GREEN	NEON ORANGE	NEON PINK
NEON YELLOW	RED	ROYAL BLUE 241
WHITE		

Cut and sewn | Binding at collar and armholes | Tear Away Label |

SOL'S
the fair spiri

L02117 | 02117 **Women's Sports Tank Top Sporty**

100% Polyester

XS, S, M, L, XL, XXL

 140 g/m²

SOL'S

AQUA	BLACK	FRENCH NAVY
NEON GREEN	NEON ORANGE	NEON PINK
NEON YELLOW	RED	ROYAL BLUE 241
WHITE		

Cut and sewn | Close-fitting cut | Racerback | Binding at collar and armholes | Tear Away Label

SPIRO
SPIRO
IMPACT

RT281F | S281F **Women's Impact Softex® Top**

85% Polyester / 15% Elastane

XXS (6/32), XS (8/34), S (10/36), M (12/38), L (14/40), XL (16/42),
XXL (18/44)

 160 g/m²

SPIRO

BLACK	CANDY	WHITE
-------	-------	-------

Breathable | Carbon brushed for peached softness | Full fit for comfort wear | Quick DriTreatment | Ready to brand - tag free | Super soft quick dry fabric with HighTec stretch |



NEW

TRIDRI

TR509 | TR509

Women's Recycled Seamless '3D Fit' Multi-Sport Flex Vest

59% Nylon / 41% Polyester

XS, S, M, L, XL

290 g/m²

TriDri®

BLACK

COOL GREY MELANGE

LIGHT PINK MELANGE

LILAC MELANGE

SAGE GREEN MELANGE

SKY BLUE MELANGE

41% Recycled Nylon | Seamless | Racerback design with a full length fit



NEW

TRIDRI

TR527 | TR527

Women's Recycled Performance Slim Racer Back Vest

100% Polyester

XS, S, M, L, XL

135 g/m²

TriDri®

BLACK

FIRE RED

LIGHTNING GREEN

PINK MELANGE

SAPPHIRE

100% recycled Polyester | Slim racerback | Soft fabric | Moisture-wicking fabric



NEW

TRIDRI

TR069 | TR069

Women's Ruched Crop Top

100% Cotton

XXS, XS, S, M, L, XL

150 g/m²

TriDri®

BLACK

LIGHT PINK

OLIVE

WHITE

Ruched detailing to both sides that can be easily adjusted



NEW

TRIDRI

TR019 | TR019

Women's Crop Top

100% Cotton (Heather Grey: 90% Cotton / 10% Viscose)

XXS, XS, S, M, L, XL

150 g/m²

TriDri®

BLACK

CORNFLOWER

HEATHER GREY

LIGHT PINK

MULBERRY

NUDE

OLIVE

ORANGE

PEPPERMINT

ROYAL

SAGE GREEN

SKY BLUE

WHITE

Cropped, non-restrictive fit



CN160 | CS11

Evolution Tech Tee

100% Polyester

XS, S, M, L, XL, XXL, 3XL

135 g/m²

CONA SPORTS

ANTHRACITE	BLACK	ICE GREY
LIME	MAGENTA	NEON CORAL
NEON PEACH	NEON YELLOW	ORANGE
RED	ROYAL BLUE	WHITE

Functional shirt made of 100% recycled DRYPOWER Evolution mesh | Sustainability produced micropolyester | Breathable, quick-drying | Slim-fit | Set-in sleeve | Neck tape and side-flag as contrast | DRYPOWER represents optimum management of climate conditions and rapid transport of moisture from inside to outside |

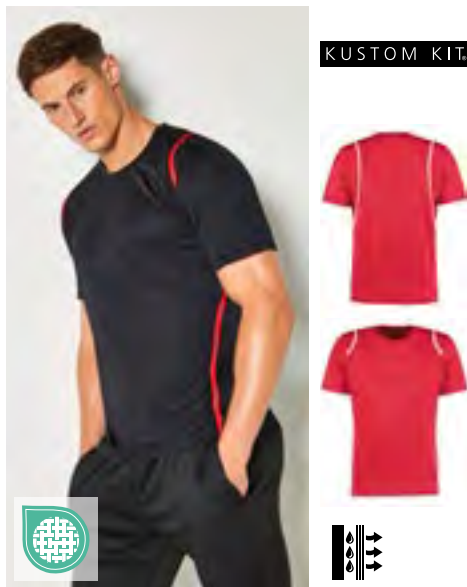

K991 | KK991

Regular Fit Cooltex®
Contrast Tee

100% Polyester

XS, S, M, L, XL, XXL, 3XL

140 g/m²

Kustom Kit

BLACK/BLACK	BLACK/FLUORESCENT LIME
BLACK/FLUORESCENT ORANGE	BLACK/RED
NAVY/LIGHT BLUE	NAVY/NAVY

Superior printing surface | Dry wicking fabric keeps you cool and comfortable | Straight front hem | Curved back hem |



RY6653 | CA6653

Men's Zolder T-Shirt

100% Polyester

S, M, L, XL, XXL

135 g/m²

Roly Sport

BLACK 02/HEATHER BLACK 243	FLUOR YELLOW 221/HEATHER BLACK 243
RED 60/HEATHER RED 245	TURQUOISE 12/HEATHER TURQUOISE 246
WHITE 01/HEATHER BLACK 243	WHITE 01/HEATHER FLUOR CORAL 244

Front: 100% bird's eye polyester, back: 100% polyester space dye, 135 g/m² | Functional T-shirt, short sleeve | Round neckline | Combination of two polyester fabrics on back, shoulders and sleeves | Cut with extended back | Quick-drying, breathable fabric | Tear-out label | Functional material

SOL'S
the fair spirit

L198 | 11939

Men's Raglan Sleeves
T Sporty

100% Polyester

XXS, XS, S, M, L, XL, XXL, 3XL

140 g/m²

SOL'S

APPLE GREEN	AQUA	ARMY
BLACK	DARK PURPLE	FOREST GREEN
FRENCH NAVY	LEMON	NEON CORAL
NEON GREEN	NEON ORANGE	NEON PINK
NEON YELLOW	ORANGE	PETROLEUM BLUE
PURE GREY	RED	ROYAL BLUE 241
WHITE		

Breathable | Quick Drying | Fine rib mount on neck | Raglan Sleeves | Side Seams | Extended back

L200 | 01159

Women's Raglan
Sleeves T Sporty

100% Polyester

XS, S, M, L, XL, XXL

140 g/m²

SOL'S

APPLE GREEN	AQUA	BLACK
DARK PURPLE	FOREST GREEN	FRENCH NAVY
NEON CORAL	NEON GREEN	NEON ORANGE
NEON PINK	NEON YELLOW	PETROLEUM BLUE
PURE GREY	RED	ROYAL BLUE 241
WHITE		

Raglan sleeves | Double stitching on sleeve ends and bottom | Longer back



Neutral[®]
Certified Responsibility™



NER61001 | R61001 **Unisex Performance T-Shirt**

100% Polyester
XS, S, M, L, XL, XXL, 3XL, 4XL, 5XL
155 g/m²

Neutral

XS, S, M, L, XL, XXL, 3XL, 4XL, 5XL

BLACK

BORDEAUX	BOTTLE GREEN	DUSTY INDIGO	DUSTY MINT
DUSTY PURPLE	DUSTY YELLOW	GREEN	LIME
MILITARY	NAVY	OKAY ORANGE	PINK
RED	ROYAL	SAND	SAPPHIRE
WHITE	YELLOW		

100% Recycled Polyester | Single jersey | Quick dry function | Classic Fit | Regular sleeves | Flatlock Seams

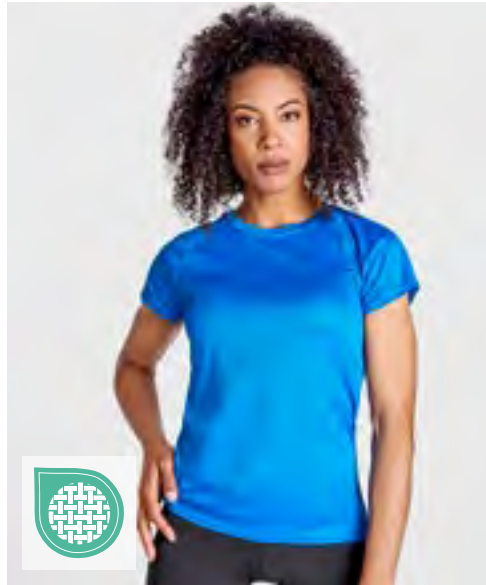

RYOLY Sport.



RY0408 | CA0408 **Women's Bahrain T-Shirt**

100% Polyester
S, M, L, XL, XXL
135 g/m²

Roly Sport

ARMY GREEN 15	BLACK 02	DARK LEAD 46	DARK SAND 219
FERN GREEN 226	FLUOR CORAL 234	FLUOR GREEN 222	FLUOR ORANGE 223
FLUOR PINK 228	FLUOR PINK LADY 125	FLUOR YELLOW 221	GREEN MINT 98
GREY 47	LIME GREEN 225	MAUVE 63	MOONLIGHT BLUE 45
NAVY BLUE 55	RED 60	ROSETTE 78	ROYAL BLUE 05
SKY BLUE 10	TURQUOISE 12	WHITE 01	YELLOW 03

Women's functional T-shirt in waffle interlock with short, raglan sleeves | Round neck with neck tape in matching colour | Overlock seams in matching colour on the armholes and arm insert | Control Dry | Tear-out label | Functional fabrics |



RY0407 | CA0407 **Men's Bahrain T-Shirt**

100% Polyester
S, M, L, XL, XXL, 3XL, 4XL
135 g/m²

Roly Sport

S, M, L, XL, XXL, 3XL, 4XL

BLACK 02

S, M, L, XL, XXL, 3XL

ARMY GREEN 15	DARK LEAD 46	DARK SAND 219
FERN GREEN 226	FLUOR CORAL 234	FLUOR GREEN 222
FLUOR ORANGE 223	FLUOR PINK 228	FLUOR PINK LADY 125
FLUOR YELLOW 221	GREEN MINT 98	GREY 47
LIME GREEN 225	MAUVE 63	MOONLIGHT BLUE 45
NAVY BLUE 55	RED 60	ROSETTE 78
ROYAL BLUE 05	SKY BLUE 10	TURQUOISE 12
YELLOW 03		

Functional T-shirt in waffle interlock, short sleeves with raglan sleeves | Round neck with neck tape in matching colour | Overlock seams in matching colour on the armholes and arm insert | Control Dry | Tear-out label | Functional fabrics | UV Standard 801 (UPF 10)



BEST
SELLER





STEDMAN®



S8860 | ST8860

Seamless Sports-T

100% Nylon

S, M, L, XL, XXL

180 g/m²

Stedman®

BLACK OPAL	BLUE MIDNIGHT	BLUE MIDNIGHT DIP
------------	---------------	-------------------

Seamless sports T-shirt | Without inconvenient side seams | Colour-matching neck tape | Woven size label on neck | Tear-away care label at the hem



STEDMAN®



S8960 | ST8960

Seamless Sports-T Women

100% Nylon

XS, S, M, L, XL

180 g/m²

Stedman®

BLACK OPAL	BLUE MIDNIGHT	BLUE MIDNIGHT DIP
------------	---------------	-------------------

Seamless sports T-shirt | Without inconvenient side seams | Colour-matching neck tape | Woven size label on neck | Tear-away care label at the hem

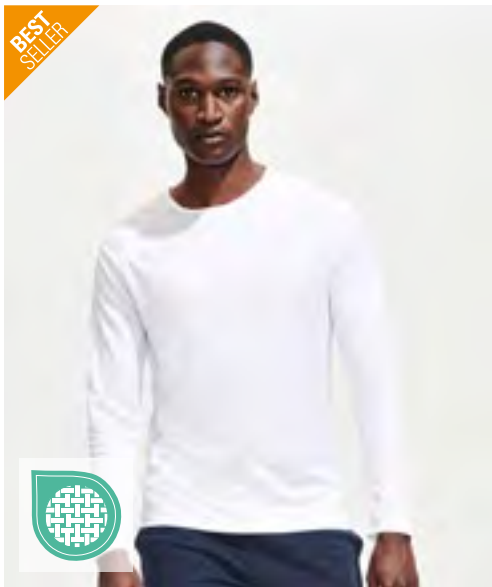
SOL'S®
the fair spirit

L02071 | 02071

Men's Long Sleeve Sports T-Shirt Sporty

100% Polyester

S, M, L, XL, XXL, 3XL

140 g/m²

SOL'S

AQUA	BLACK	FRENCH NAVY	NEON GREEN
NEON YELLOW	RED	ROYAL BLUE 241	WHITE

Round neck | Cut and sewn | Binding at collar | Tear Away Label | |

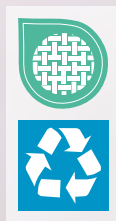
Neutral®
Certified Responsibility™

NER61050 | R61050

Recycled Performance Long Sleeve T-Shirt

100% Polyester

S, M, L, XL, XXL, 3XL

155 g/m²

Neutral

BLACK	DUSTY MINT	LIME	NAVY
WHITE	YELLOW		

100% Recycled Polyester | Quick dry function | Classic Fit with long sleeves | Flatlock Seams



BEST
SELLER



RT287 | S287X Impact Aircool Performance Tee

100% Polyester

XXS, XS, S, M, L, XL, XXL, 3XL, 4XL, 5XL

135 g/m²

SPIRO

XXS, XS, S, M, L, XL, XXL, 3XL, 4XL, 5XL

BLACK	NAVY	WHITE
-------	------	-------

XXS, XS, S, M, L, XL, XXL, 3XL

BOTTLE GREEN	COMBAT	FLUORESCENT GREEN
FLUORESCENT ORANGE	FLUORESCENT PINK	FLUORESCENT YELLOW
GOLD	GREY	IRISH GREEN
LIME	OCEAN BLUE	ORANGE
PURPLE	RED	ROYAL
SUPER PINK		

Full fit for comfort wear | Top stitched shoulder and sleeve detail | Tag free | Hi-colour range | Ideal for water based inks | Feather weight with enhanced drape & feel | High Tec stretch with brilliant shape retention | Quick dry piquet knit fabric for easy breathability



RT288 | S288X Performance Aircool Polo

100% Polyester

XXS, XS, S, M, L, XL, XXL, 3XL, 4XL, 5XL

135 g/m²

SPIRO

XXS, XS, S, M, L, XL, XXL, 3XL, 4XL, 5XL

BLACK	NAVY	RED
WHITE		

XXS, XS, S, M, L, XL, XXL, 3XL

BOTTLE	FLUORESCENT ORANGE	FLUORESCENT YELLOW
GREY	LIME	OCEAN BLUE
PURPLE	ROYAL	

Polyester eye bird mesh | Ribbed collar | 3 button placket with spare | Top stitched shoulder and sleeve detail | Tag free | Hi-colour range | Full fit for comfort wear | Feather weight with enhanced drape & feel | High Tec stretch with brilliant shape retention | Quick dry piquet knit fabric for easy breathability



**TR603** | TR603 **Unisex Recycled Sweatshirt**

60% Cotton / 40% Polyester (Heather Grey: 90% Polyester / 10% Viscose)

XS, S, M, L, XL, XXL280 g/m²

TriDri®

BLACK	CHARCOAL	HEATHER GREY	LILAC
SKY BLUE	STONE		

Made from a Cotton and recycled Polyester blend | With a soft brushed-back fleece on the inside | Relaxed fit

**TR085** | TR085 **Women's Cropped Oversize Hoodie**

60% Cotton / 40% Polyester (Heather Grey: 90% Polyester / 10% Viscose)

XXS, XS, S/M, L/XL, XXL280 g/m²

TriDri®

BLACK	CHARCOAL	FIRE RED	HEATHER GREY
LIGHT PINK	NATURAL	NAVY	NUDE
OLIVE	SKY BLUE	WHITE	

Dropped shoulders | Oversized relaxed fit | With a drawstring fastening at the waist

**TR602** | TR602 **Unisex Recycled Hoodie**

60% Cotton / 40% Polyester (Heather Grey: 90% Polyester / 10% Viscose)

XS, S, M, L, XL, XXL280 g/m²

TriDri®

BLACK	CHARCOAL	HEATHER GREY	LILAC
SKY BLUE	STONE		

Made from a quality blend of Cotton and recycled Polyester | Classic aesthetic | Ribbed trims | Drawstring hood | Kangaroo pocket | Breathable and durable

**TR077** | TR077 **Women's Half Zip Hoodie**

60% Cotton / 40% Polyester (Heather Grey: 90% Polyester / 10% Viscose)

XXS, XS, S/M, L/XL, XXL/3XL280 g/m²

TriDri®

BLACK	CHARCOAL	HEATHER GREY	LIGHT PINK
MULBERRY	NUDE	WHITE	

Soft, lightweight fleece | 1/2 zip | Oversized fit



TR601 | TR601 **Women's Recycled Drawstring Full-Zip Hoodie**

60% Cotton / 40% Polyester (Heather Grey: 90% Polyester / 10% Viscose)
XXS, XS, S/M, L/XL
280 g/m² TriDri®

BLACK	HEATHER GREY	LIGHT PINK	LILAC
NAVY	NUDE	WHITE	

Recycled Polyester | Drawstring full-zip hoodie



JC053 | JC053 **Urban Sleeveless Muscle Hoodie**

60% Polyester / 35% Cotton / 5% Elastane
S, M, L, XL, XXL
240 g/m² Just Cool



Standard fit | Dropped armholes | 4-way stretch fabric | Wicking quick dry fabric
| Ergonomic panelling | Self fabric hem | Two panel hood | Flat lock stitching |
Lightweight | Tear Away Label



JC057 | JC057 **Men's Cool Contrast Zoodie**

89% Polyester / 11% Elastane (Melange: 92% Polyester / 8% Elastane)
S, M, L, XL, XXL
240 g/m² (Sleeves: 210 g/m²) Just Cool

BLACK/BLACK SLATE MELANGE	GREY/GREY MELANGE	JET BLACK/JET BLACK
NAVY/NAVY MELANGE		

Slim fit | AWDIs' own blended fabric containing elastane that provides stretch
for comfort and a great fit | Wicking, quick dry fabric | Full front zip | Contrast
melange sleeves | Kangaroo pocket | Scooped hem at back | Adjustable toggle
hood | Thumb hole opening | Raglan sleeves | Tear Away Label



JC058 | JC058 **Women's Cool Contrast Zoodie**

89% Polyester / 11% Elastane (Melange: 92% Polyester / 8% Elastane)
XS, S, M, L, XL
240 g/m² (Sleeves: 210 g/m²) Just Cool

BLACK/BLACK SLATE MELANGE	GREY/GREY MELANGE	JET BLACK/JET BLACK
---------------------------	-------------------	---------------------

Slim fit | AWDIs' own blended fabric containing elastane that provides stretch
for comfort and a great fit | Wicking, quick dry fabric | Full front zip | Contrast
melange sleeves | Kangaroo pocket | Scooped hem at back | Adjustable toggle
hood | Thumb hole opening | Raglan sleeves | Tear Away Label





JustCool®
ALWDIs



JC052 | JC052

Cool Urban Fitness Hoodie

60% Polyester / 35% Cotton / 5% Elastane

S, M, L, XL, XXL

240 g/m²

Just Cool

FRENCH NAVY

JET BLACK

SPORTS GREY

Standard fit | 4-way stretch fabric | Wicking quick dry fabric | Ergonomic paneling | Self fabric cuffs and hem | Two panel hood | Flat lock stitching | Raglan sleeve | Lightweight | Tear Away Label

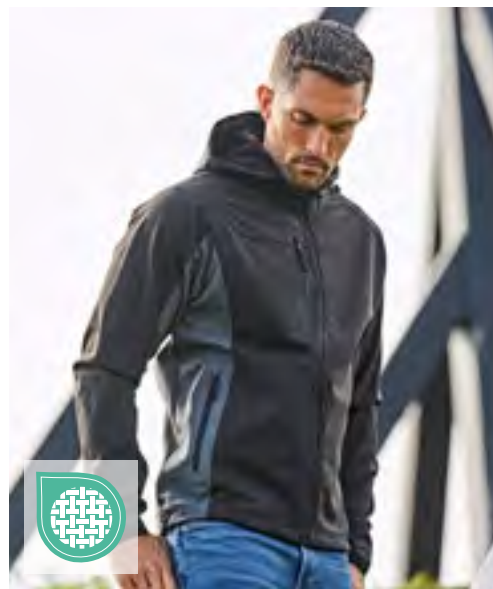

TEE JAYS



TJ9514N | 9514

Men's Hooded Lightweight Performance Softshell Jacket

95% Polyester / 5% Elastane

S, M, L, XL, XXL, 3XL

260 g/m²

Tee Jays

BLACK/DARK GREY (SOLID)

DARK GREY (SOLID)/OFF WHITE

NAVY/DARK GREY (SOLID)

Shaped fit | Designed chest pocket | Two large front pockets | Adjustable hood and hem | Waterproof: 8.000 mm | Breathable: 6.000 gr | Windproof | SBS zippers



daiber

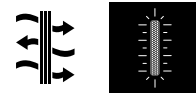

JN1126 | JN1126

Men's Sports Softshell Jacket

100% Polyester

S, M, L, XL, XXL, 3XL

180 g/m²

James&Nicholson

BLACK/LIGHT RED

BRIGHT BLUE/BRIGHT YELLOW

BRIGHT GREEN/BLACK

BRIGHT YELLOW/BRIGHT BLUE

LIGHT RED/BLACK

NAVY/BRIGHT YELLOW

TITAN/BLACK

Functional softshell jacket for sports, leisure and promotional use | Lightweight, elastic, 3-layer functional material with TPU membrane | Wind- and waterproof (5,000 mm water column) | Breathable and permeable to vapour (5,000 g/m²/24 h) | Seams not sealed | Reflective front zip covered along full length with chin protection | Two side pockets with zip | 2 inner pockets | Stand collar | Sleeve pocket and back with reflective print | Elastic sleeve bands with thumb holes | Longer at the back

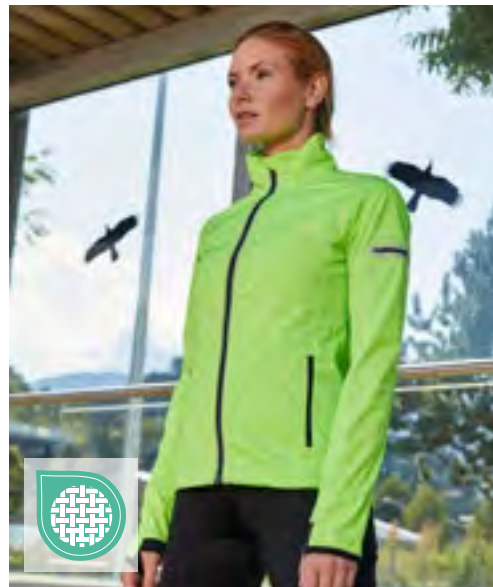

daiber



JN1125 | JN1125

Ladies' Sports Softshell Jacket

100% Polyester

S, M, L, XL, XXL

180 g/m²

James&Nicholson

BLACK/LIGHT RED

BRIGHT BLUE/BRIGHT YELLOW

BRIGHT GREEN/BLACK

BRIGHT YELLOW/BRIGHT BLUE

LIGHT RED/BLACK

NAVY/BRIGHT YELLOW

TITAN/BLACK

Functional softshell jacket for sports, leisure and promotional use | Lightweight, elastic, 3-layer functional material with TPU membrane | Wind- and waterproof (5,000 mm water column) | Breathable and permeable to vapour (5,000 g/m²/24 h) | Seams not sealed | Reflective front zip covered along full length with chin protection | Two side pockets with zip | 2 inner pockets | Stand collar | Sleeve pocket and back with reflective print | Elastic sleeve bands with thumb holes | Longer at the back | Tailored shape



Neutral[®]
Certified Responsibility™



NER64101 | R64101

Recycled Performance Shorts

100% Polyester
XS, S, M, L, XL, XXL, 3XL
155 g/m²

Neutral

BLACK NAVY

100% Recycled Polyester | Quick dry function | Side pockets | Rib at waist | String at waist



NEW

TR046 | TR046

Women's Legging Shorts

90% Polyester / 10% Elastane
XXS, XS, S, M, L, XL, XXL, 3XL, 4XL
260 g/m²

TriDri[®]

BLACK

Soft, stretchy and with a deep waistband



NEW

TR535 | TR535

Women's Recycled Micro Shorts

80% Polyester / 20% Elastane
XXS, XS, S, M, L, XL, XXL
240 g/m²

TriDri[®]

BLACK

Supportive micro legging | Super-soft recycled Polyester/Elastane mix | With pockets on both legs



NEW

TR530 | TR530

Women's Recycled Performance Leggings ¾ Length

80% Polyester / 20% Elastane
XXS, XS, S, M, L, XL, XXL, 3XL, 4XL
240 g/m²

TriDri[®]

BLACK

Recycled Polyester | Soft fabric | Hidden pockets on both legs



TRI
DRI**TR533** | TR533 **Women's Recycled Performance 7/8 Leggings**

80% Polyester / 20% Elastane

XS, S, M, L, XL, XXL240 g/m²

TriDri®

BLACK

Super-soft recycled Polyester/Elastane blend | With pockets on both legs

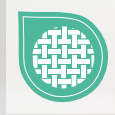
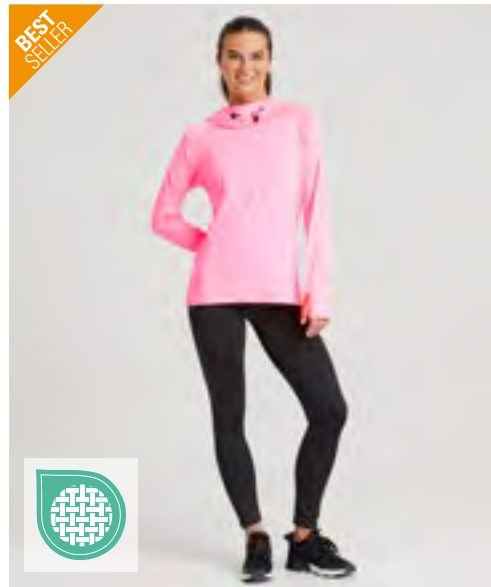
**JC070** | JC070 **Women's Cool Workout Legging**

86% Polyester / 14% Elastane

XS, S, M, L, XL280 g/m²

Just Cool

JET BLACK

Slim fit | 4-way stretch fabric | Wicking, quick dry fabric | Smooth finish | Flat lock stitching for comfort | Lightweight

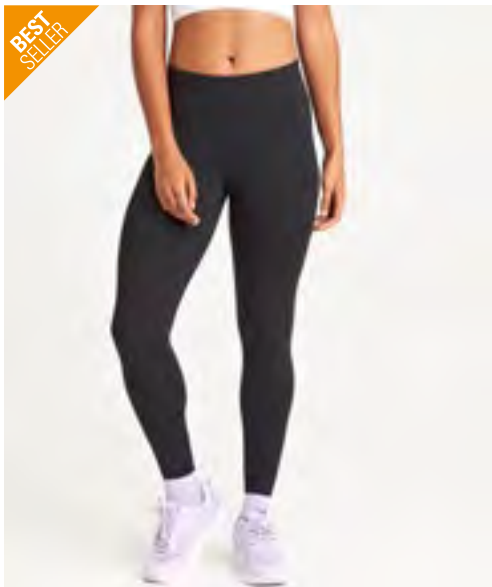
JustCool®
AWDis**JustCool®**
AWDis**JC087** | JC087 **Women's Cool Athletic Pant**

87% Polyester / 13% Elastane

XS, S, M, L, XL, XXL, 3XL280 g/m²

Just Cool

XS, S, M, L, XL, XXL, 3XL

JET BLACK

XS, S, M, L, XL

FRENCH NAVY

AWDis' own CoolFit blended fabric containing elastane that provides stretch for comfort and a great fit | Elasticated waistband | Inner front key pocket | Flat seams | Full length | Wicking | Quick dry | Lightweight | Tear Away Label

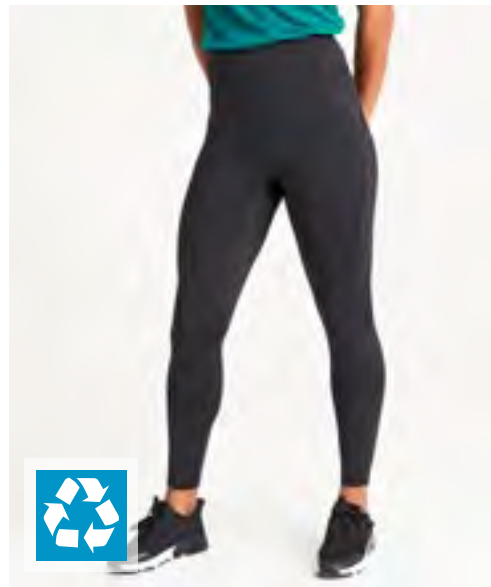
**JC287** | JC287 **Women's Recycled Tech Leggings**

80% Polyester / 20% Elastane

XS, S, M, L, XL, XXL, 3XL, 4XL240 g/m²

Just Cool

XS, S, M, L, XL, XXL, 3XL, 4XL

JET BLACK

XS, S, M, L, XL

DIGITAL LAVENDER

Recycled Polyester | Slim fit | 4-way stretch fabric | Wicking, quick dry fabric | Two side pockets | Adjustable waist cord | Back zip pocket | Ergonomic fit | Lightweight | Tear Away Label

JustCool®
AWDis**STRETCH**



KUSTOM KIT.

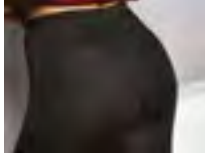

STRETCH



K943 | KK943

Fashion Fit Full Length Legging

92% Polyester / 8% Elastane
XXS (6), XS (8), S (10), M (12), L (14), XL (16)
240 g/m²

Kustom Kit

BLACK

Wide double layered waist band with narrow elastic concealed within | Concealed zipped pocket to centre back of the waistband | Flat locked self fabric panels ergonomically placed for comfort and fit | Gamegear® printed label in back waist | 30°C wash

BEST
SELLER

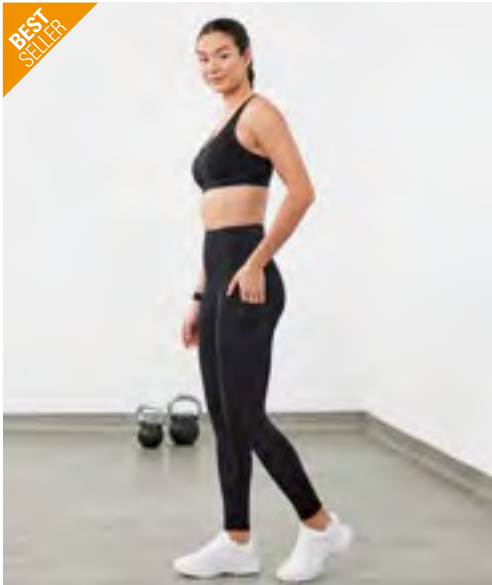

STRETCH



TL370 | TL370

Core Pocket Legging

86% Polyester / 14% Elastane
XXS/XS, S/M, L/XL, XXL/3XL
260 g/m²

Tombo

BLACK

CHARCOAL GREY

DEEP BURGUNDY

HOT CORAL

NAVY

OLIVE GREEN

TURQUOISE BLUE

High waisted leggings | Full length | Deep waistband | Phone pocket in side seam | Tear-out label



NEW



TL331 | TL331

Ladies' Sculpting Leggings

92% Nylon / 8% Elastane
XS/S, M/L, XL/XXL
360 g/m²

Tombo

BLACK

Interlock (Seamless) | Knitted waist and leg cuffs | Rear sculpting panel | Gusset panel | Label free



NEW



TR222 | TR222

Women's Performance Leggings with Pockets

90% Polyester / 10% Elastane
XXS, XS, S, M, L, XL, XXL, 3XL, 4XL
260 g/m²

TriDri®

BLACK

With pockets on both legs | Lightweight | Stretchy and smooth



TR512 | TR512 **Women's Recycled Seamless '3D Fit' Multi-Sport Flex Leggings**

54% Nylon / 40% Polyester / 6% Elastane
XS, S, M, L, XL
375 g/m²

TriDri®

BLACK	COOL GREY MELANGE	LIGHT PINK MELANGE	LILAC MELANGE
SAGE GREEN MELANGE	SKY BLUE MELANGE		

40% recycled Nylon | Seamless | Supportive high waisted fit | Moisture-wicking fabric



TR532 | TR532 **Women's Recycled Perform Full-Length Leggings**

80% Polyester / 20% Elastane
XXS, XS, S, M, L, XL, XXL, 3XL, 4XL
240 g/m²

TriDri®

BLACK	BLACK/GREY ACID WASH	NAVY
-------	----------------------	------

Recycled Polyester | Lightweight | Stretchy and smooth | Hidden pockets on both legs



TR308 | TR308 **Women's Hourglass Leggings**

74% Nylon / 26% Elastane
XS, S, M, L, XL, XXL, 3XL
210 g/m²

TriDri®

BLACK	CHARCOAL	NAVY
-------	----------	------

With a sculpting waistband in a high-rise | Super-soft finish | Gently compressive feel



TR538 | TR538 **Women's Recycled Scrunch Leggings**

92% Nylon / 8% Elastane
XS, S, M, L, XL
240 g/m²

TriDri®

BLACK

Recycled Nylon | Discreet scrunch design and flattering fit that creates a lifted look



TR226 | TR226 **Women's Elements Outdoor Leggings**

85% Polyester / 15% Elastane
XS, S, M, L, XL, XXL
240 g/m²

TriDri®

BLACK

Recycled Polyester | Full-length leggings | High-waisted | Supportive waistband with ties on the inner side that can be fastened | Side pocket with zip openings | Thermal lining



TR537 | TR537 **Women's Recycled Flare Leggings**

80% Polyester / 20% Elastane
XS, S, M, L, XL, XXL
240 g/m²

TriDri®

BLACK

Recycled Polyester | Hidden pocket in the waistband



TR604 | TR604 **Unisex Cargo Recycled Joggers**

60% Cotton / 40% Polyester (Heather Grey: 90% Polyester / 10% Viscose)
XS, S, M, L, XL, XXL, 3XL
280 g/m²

TriDri®

BLACK

CHARCOAL

HEATHER GREY

LILAC

SKY BLUE

STONE

Made from soft Cotton and recycled Polyester | Relaxed style | With a soft inner brushed fleece | With many pockets | Elasticated, drawstring waist



TR605 | TR605 **Unisex Recycled Joggers**

60% Cotton / 40% Polyester (Heather Grey: 90% Polyester / 10% Viscose)
XS, S, M, L, XL, XXL, 3XL
280 g/m²

TriDri®

BLACK

CHARCOAL

HEATHER GREY

Recycled Polyester | Unisex | Relaxed-fit | Elasticated waistband and cuffs | Inner brushed fleece



TL720 | TL720 **Unisex Athleisure Joggers**

60% Cotton / 40% Polyester
XS, S, M, L, XL, XXL
250 g/m²

Tombo

BLACK

OLIVE GREEN

Slim fit joggers | Brushed Back Fleece | Elasticated self fabric waistband with drawcord | Side seam pockets | Rubberised drawcord ends | Ribbed ankle cuffs | Tear-out label

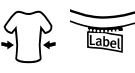

TL583 | TL583 **Men's Technical Trousers**

Outer: 90% Polyester / 10% Elastane, Inner: 88% Polyester / 12% Elastane
S, M, L, XL, XXL, 3XL
120 g/m²

Tombo

BLACK

NAVY

4-Way Stretch Microfibre | Anti-static finish | Tapered leg | Two zipped side pockets and rear zipped pocket all with snap down zippers | Rear yoke panel with centre seam | Flat front waistband with elasticated rear | Internal drawcord with stitched ends | Top stitched seams | Twin needle stitched hems | Tear-Out Label





TR027 | TR027

**Women's Performance
Strap Back Vest**

100% Polyester

XS, S, M, L, XL

135 g/m²

TriDri®

BLACK	BLACK MELANGE	CHARCOAL
FIRE RED	HOT PINK	PURPLE
SAPPHIRE	WHITE	

Moisture-wicking fabric | Modified racerback with an elastic strap



SW305 | SW305

**Men's Contrast Sports
Vest**

100% Polyester

XS, S, M, L, XL, XXL

140 g/m²

Starworld

ATOLL/WHITE	BLACK/FIESTA RED
DEEP ROYAL/WHITE	FIESTA RED/GOLD
FLUORESCENT GREEN/FLUORESCENT YELLOW	FLUORESCENT ORANGE/GOLD
SPORTS GREY (MELANGE)/BLACK	WHITE/ATOLL

Textured Polyester | Ultra tech moisture wicking action | Side seams |



SW309 | SW309

**Unisex Contrast
Sports T-Shirt**

100% Polyester

XS, S, M, L, XL, XXL

140 g/m²

Starworld

ATOLL/WHITE	BLACK/FIESTA RED
DEEP ROYAL/WHITE	FIESTA RED/BLACK
FLUORESCENT GREEN/FLUORESCENT YELLOW	FLUORESCENT ORANGE/GOLD
FLUORESCENT YELLOW/BLACK	SPORTS GREY (MELANGE)/BLACK
WHITE/ATOLL	WHITE/BLACK
WHITE/FIESTA RED	

Textured Polyester | Ultra tech moisture wicking action | Crew neck | Taped back neck | Raglan sleeves with contrast inserts | Flat lock seams



JN306 | JN306

Men's Running-T

100% Polyester

S, M, L, XL, XXL, 3XL

140 g/m²

James&Nicholson

FLUO YELLOW/BLACK	ORANGE/BLACK
RED/BLACK	ROYAL/BLACK
ROYAL/WHITE	WHITE/RED
WHITE/ROYAL	WHITE/WHITE
YELLOW/BLACK	

TOPCOOL®-Polyester | Functional running shirt | Breathable | Moisture wicking | Quick-drying | Light and comfortable | Contrasting mesh insets | Fashionable reflective transfer on the back | Crew neck



JN391 | JN391

Men's Running-T

100% Polyester

S, M, L, XL, XXL, 3XL

140 g/m²

James&Nicholson

RED/BLACK	ROYAL/BLACK
WHITE/BLACK	WHITE/RED
WHITE/ROYAL	

TOPCOOL®-Polyester | Breathable running shirt | Moisture wicking | Quick-drying | Light and comfortable | Contrasting inserts | Fashionable reflective transfer | Fashionable reflective piping | Crew neck



RT254M | S254M

Men's Quick Dry Shirt

100% Polyester

S, M, L, XL, XXL

160 g/m²

SPIRO

BLACK	LIME	NAVY
WHITE		

QUICK DRY Function | Fast wicking control keeps skin cool & comfortable | Soft athletic fabric | Self-fabric bound neck | Reflective printed back neck label | Ideal layer garment



L02995 | 02995

Unisex Sprint T-Shirt

100% Polyester
XS, S, M, L, XL, XXL, 3XL
130 g/m²

SOL'S

APPLE GREEN	AQUA	ARMY	BLACK	FRENCH NAVY	NEON ORANGE	NEON YELLOW	POOL BLUE	PURE GREY
RED	RIBBON PINK	ROYAL BLUE 241	WHITE					

100% Polyester Piqué | 100% recycled Polyester: Aqua, Army, Neon Orange, Neon Yellow, Pool Blue, Pure Grey, Ribbon Pink | Round neck | Cut and sewn | Set-in sleeves | Piqué body and collar



TRI DRI

**TR010** | TR010 **Men's Performance T-Shirt**

100% Polyester
S, M, L, XL, XXL, 3XL
135 g/m²

TriDri®

BLACK	BLACK MELANGE	BOTTLE	BRIGHT KELLY
BRIGHT PURPLE	CHARCOAL	CORNFLOWER	FIRE RED
FRENCH NAVY	LIGHTNING GREEN	LIGHTNING ORANGE	LIGHTNING YELLOW
OLIVE	ORANGE	ROYAL	SAPPHIRE
SILVER MELANGE	SUN YELLOW	TURQUOISE MELANGE	WHITE

Soft, lightweight fabric



TRI DRI

**TR020** | TR020 **Women's Performance T-Shirt**

100% Polyester
XS, S, M, L, XL
135 g/m²

TriDri®

BLACK	BLACK MELANGE	BRIGHT KELLY	BRIGHT PURPLE
FIRE RED	FRENCH NAVY	HOT PINK	LIGHTNING GREEN
LIGHTNING ORANGE	LIGHTNING PINK	PINK MELANGE	ROYAL
SAPPHIRE	SILVER MELANGE	SUN YELLOW	TURQUOISE MELANGE
WHITE			

Soft, lightweight fabric



TRI DRI

**TR011** | TR011 **Men's Panelled Tech Tee**

100% Polyester
S, M, L, XL, XXL, 3XL
135 g/m²

TriDri®

BLACK	CHARCOAL	FIRE RED
SAPPHIRE	WHITE	

Panelled tech tee | With wicking fabric technology and mesh panels



TRI DRI

**TR012** | TR012 **Men's Panelled Polo**

100% Polyester
S, M, L, XL, XXL, 3XL
135 g/m²

TriDri®

BLACK	FIRE RED	FRENCH NAVY
SAPPHIRE	WHITE	

Panelled polo | With wicking fabric technology and mesh panels

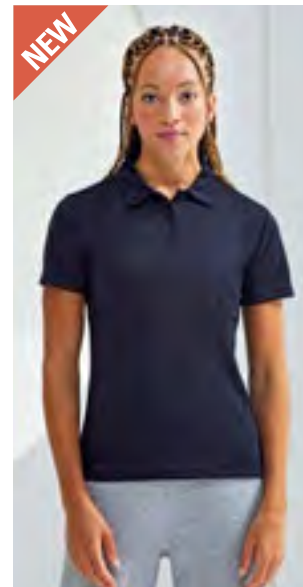

TRI DRI

**TR022** | TR022 **Women's Panelled Polo**

100% Polyester
XS, S, M, L, XL
135 g/m²

TriDri®

BLACK	FRENCH NAVY
-------	-------------

Panelled polo | Cutting-edge technologies



JustCool®
AWDis



JC031 | JC031 **Men's Cool 1/2 Zip Sweat**

87% Polyester / 13% Elastane

S, M, L, XL, XXL

280 g/m²

Just Cool

CHARCOAL (SOLID)/JET BLACK

FRENCH NAVY/ARCTIC WHITE

JET BLACK/ARCTIC WHITE

JET BLACK/FIRE RED

ROYAL BLUE/ARCTIC WHITE

Slim fit | AWDIs' own CoolFit blended fabric containing elastane that provides stretch for comfort and a great fit | Reflective details | ½ zip with stand-up collar | Self fabric contrast colour binding details | Raglan sleeve | Wicking | Quick dry | Lightweight | Tear Away Label

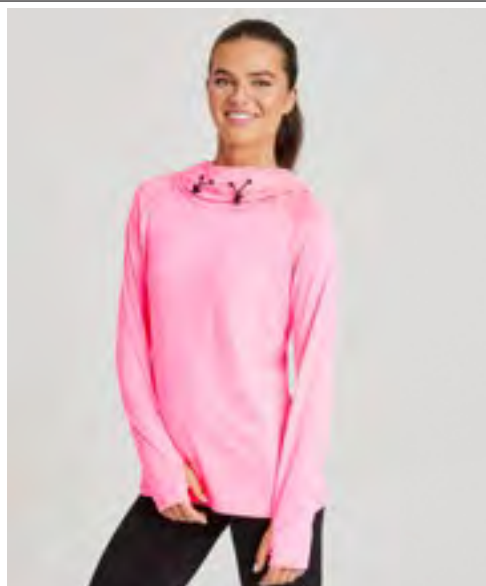

JustCool®
AWDis



JC038 | JC038 **Women's Cool Cowl Neck Top**

92% Polyester / 8% Elastane (Jet Black: 89% Polyester / 11% Elastane)

XS, S, M, L, XL

210 g/m², Black: 240 g/m²

Just Cool

BLACK SLATE MELANGE

ELECTRIC PINK MELANGE

JET BLACK

OCEAN MELANGE

Slim fit | AWDIs' own blended fabric containing elastane that provides stretch for comfort and a great fit | Cowl neck hood | Reflective details | Adjustable toggle hood | Flat-lock stitching detail | Thumb hole opening | Raglan sleeve | Quick dry | Lightweight | Tear Away Label



STEDMAN.



S8870 | ST8870

Seamless Sports Jacket

100% Nylon

S, M, L, XL, XXL

180 g/m²

Stedman®

BLACK OPAL

BLUE MIDNIGHT

Seamless sports jacket | Without inconvenient side seams | Three piece hood | With a high-quality SBS zip fastening, a zip guard and thumb holes in the cuffs



STEDMAN.



S8970 | ST8970

Seamless Sports Jacket Women

100% Nylon

XS, S, M, L, XL

180 g/m²

Stedman®

BLACK OPAL

BLUE MIDNIGHT

Seamless sports jacket | Without inconvenient side seams | Three piece hood | With a high-quality SBS zip fastening, a zip guard and thumb holes in the cuffs



SPIRO.



RT266 | S266X

Luxe Reflectex Hi-Vis Jacket

100% Nylon

XXS, XS, S, M, L, XL, XXL, 3XL, 4XL

SPIRO

NEON WHITE

Body: 100% Nylon, Breathable Mesh Panels: 100% Polyester | Fabric EN ISO20471 certified | Windproof | Showerproof | 360° Visibility | Full front snap-down zip and inner contrast binding | Breathable mesh back, underarm and side panels | Elasticised bound edge hem, collar and cuff | Streamline wind protect longer back panel | Stand-up collar with brushed inner | Soft, luxurious feel fabric | Centre back zip pocket | Open front pockets | Contrast bar tack | Hang loop

NEW

JustCool®
AWDis

JC282 | JC282

Active Track Jacket

100% Polyester
XS, S, M, L, XL, XXL, 3XL
110 g/m²

Just Cool

JET BLACK

40% recycled Polyester | Relaxed fit | Wicking quick dry fabric | Raglan sleeves | Elasticated cuffs | 3 panel hood | Zip front pockets | Hood adjustment toggles | Hem adjustment toggles | Tear Away Label

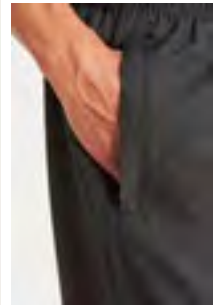
JustCool®
AWDis

JC281 | JC281

Active Trackpants

100% Polyester
S, M, L, XL, XXL
110 g/m²

Just Cool

FRENCH NAVY

JET BLACK

40% Recycled Polyester | Relaxed fit | Wicking quick dry fabric | Ergonomic panelling | Zip side pockets | Elasticated waistband | Drawcord adjustment | Lightweight | Tear Away Label

JustCool®
AWDis

JC072 | JC072

Men's Cool Jog Short

60% Polyester / 35% Cotton / 5% Elastane
S, M, L, XL, XXL
240 g/m²

Just Cool

FRENCH NAVY

JET BLACK

SPORTS GREY

Standard fit | AWDIs' own blended fabric containing elastane that provides stretch for comfort and a great fit | 4-way stretch fabric | Wicking quick dry fabric | Elasticated waistband | Drawcord adjustment | Pockets at side seam | Lightweight | Tear Away Label



TOMBO

TL616 | TL616

Ladies' Double Layer Sport Shorts

Outer: 90% Polyester / 10% Elastane, Inner: 88% Polyester / 12% Elastane
XS, S, M, L, XL, XXL
180 g/m²

Tombo

BLACK/BLACK

Outer: 4-Way Stretch, Inner: Interlock | 4 way stretch microfibre top short | Self fabric elasticated waistband with inner drawcord | High side vents | Integrated under short | Phone pocket on under short, LHS when worn | Wicking properties on under short | Tear-Out Label



TRIDRI®



TR049 | TR049

Women's Running Shorts

100% Polyester
XS, S, M, L, XL, XXL
80 g/m²

TriDri®

BLACK

Lightweight | Breathable | With inner lining to prevent chafe | With a zip pocket

BEST
SELLER



daiber



JN452 | JN452 Men's Bike-T Half Zip

100% Polyester
S, M, L, XL, XXL, 3XL
150 g/m²

James&Nicholson

BLACK COBALT RED WHITE

Polyester CoolDry® | Sporty cycling top | Breathable | Moisture wicking | Quick-drying | Light and comfortable | Lockable, padded zip with chin protector | Contrasting inserts | Pocket on backside with adjustable zip



daiber



JN454 | JN454 Men's Bike-T Full Zip

100% Polyester
S, M, L, XL, XXL, 3XL
150 g/m²

James&Nicholson

BLACK COBALT RED WHITE

Polyester CoolDry® | Sporty cycling top | Breathable | Moisture wicking | Quick-drying | Light and comfortable | Full length, lockable, padded zip with chin protector | Contrasting inserts | Pocket on backside with adjustable zip | Ergonomical longer back with non-slip finish

SPIRO

SPIRO
BIKEWEAR



RT188M | S188M Men's Bikewear Full Zip Performance Top

100% Polyester
S, M, L, XL, XXL
170 g/m²

SPIRO

S, M, L, XL, XXL

BLACK/WHITE WHITE/BLACK

S, M, L, XXL

AQUA/BLACK

L, XL, XXL

GREEN/BLACK

COOL-DRY® Performance fabric | Fast wicking control keeps skin cool & comfortable | Lightweight | Breathable contour fit panels | Full front zip opening | 3 back pocket design | Sophisticated Technology | Soft Athletic COOL-DRY® Fabric | Ultra reflecting SPIRO print logo bottom hem position and on the back | Ideal layer garment



NEW









CW353 | CGGS80Z2

Men's V-Neck Merino Sweater

100% Wool
S, M, L, XL, XXL, 3XL

Callaway

S, M, L, XL, XXL, 3XL

BLACK ONYX	DARK NAVY
------------	-----------

S, M, L, XL, XXL

PEARL BLUE

Tour logo on the wearer's right sleeve | OPTI-DRI™ Technology | Thermal | Easy Care

NEW









CW352 | CGGF80L9

Ladies V-Neck Merino Sweater

100% Wool
XS, S, M, L, XL, XXL

Callaway

BLACK ONYX	DARK NAVY	PEARL BLUE
------------	-----------	------------

Tour logo on the wearer's right sleeve | Thermal | Easy Care

NEW







CW350 | CGGSF0U3

Men's 1/4 Zip Pullover

100% Polyester
S, M, L, XL, XXL, 3XL

Callaway

BRIGHT WHITE	CAVIAR	PEACOAT
--------------	--------	---------

Recycled Polyester | 1/4 Zip

NEW









CW510 | CGKF80C1

Men's Tournament Polo

100% Polyester
XS, S, M, L, XL, XXL, 3XL, 4XL

Callaway

BRIGHT WHITE	CAVIAR	HOLLY GREEN
PEACOAT	QUARRY	SKYDIVER
SPRING BREAK	TRUE RED	

Tour logo on the wearer's right sleeve | Ribbed collar with 3 button placket and forward shoulder detailing | OPTI-DRI™ Technology | Cooling

NEW









CW511 | CGKS80V0

Ladies Tournament Polo

100% Polyester
XS, S, M, L, XL, XXL, 3XL

Callaway

BRIGHT WHITE	CAVIAR	HOLLY GREEN
PEACOAT	SKYDIVER	SPRING BREAK
TRUE RED		

Embroidered Chevron below centre-back neck seam | OPTI-DRI™ Technology | Cooling

NEW







CW351 | CGGS80Z3

Men's 1/4 Zipped Merino Sweater

100% Wool
S, M, L, XL, XXL, 3XL

Callaway

BLACK ONYX	DARK NAVY
------------	-----------

Tour logo on the wearer's right sleeve | OPTI-DRI™ Technology | Thermal | Easy Care



GENUINE
recycled
by Result

SPIRO



RT798F | S798F **Recycled Womens Fitness Jacket**

78% Polyester / 22% Elastane, shoulder panel: 86% Polyester / 14% Elastane
XXS, XS, S, M, L, XL, XXL
240 g/m² Result Genuine Recycled

BLACK NAVY WHITE

Recycled Polyester | Main material: 240 g/m², Mesh shoulder panel: 160 g/m² | Hi-Tech stretch for comfort and shape retention | Quick dry fabric and mesh shoulder panel | Breathable | Thumb cuff to prevent sleeve roll | Flattering princess panelling | Full zip through high collar | Zip side pockets | Locking zip pulls | Flat lock seams | Tag free | Ideal for tennis and all sports | Recycled fabric using environmental-friendly materials made from recycled plastic bottles and post-industrial waste offering a sustainable equivalent to conventional yarns | Made out of 17 (1 litre) plastic bottles



GENUINE
recycled
by Result

SPIRO



RT797F | S797F **Recycled Womens Fitness Skort**

78% Polyester / 22% Elastane
XXS, XS, S, M, L, XL, XXL
240 g/m² Result Genuine Recycled

DUSKY BLUE NAVY WHITE

Recycled Polyester | Classic women's high-waist, flared skirt with integral short | Hi-Tech stretch for comfort and shape retention | Full skirt span with enhanced drape & feel | Integral shorts with 2 pockets | Flat, deep waistband | Tag free | Breathable | Quick dry fabric | Recycled fabric using environmental-friendly materials made from recycled plastic bottles and post-industrial waste offering a sustainable equivalent to conventional yarns | Made out of 15 (1 litre) plastic bottles



GENUINE
recycled
by Result

SPIRO



RT799F | S799F **Recycled Womens Fitness Dress**

78% Polyester / 22% Elastane
XXS, XS, S, M, L, XL, XXL
240 g/m² Result Genuine Recycled

NAVY WHITE

Recycled Polyester | Classic collared, sleeveless women's sports dress ideal for tennis and all court sports | Hi-Tech stretch for comfort and shape retention | Full skirt span with side pockets | Flattering princess panelling | Zip-free for easy fit | Bound armholes | Tailored collar | Breathable | Quick dry fabric | Tag free | Recycled fabric using environmental-friendly materials made from recycled plastic bottles and post-industrial waste offering a sustainable equivalent to conventional yarns | Made out of 18 (1 litre) plastic bottles





TR050 | TR050

Men's Long Sleeve Performance T-Shirt

100% Polyester
S, M, L, XL, XXL, 3XL
135 g/m²

TriDri®

BLACK WHITE

Long sleeves | Soft, lightweight fabric



TR060 | TR060

Women's Long Sleeve Performance T-Shirt

100% Polyester
XS, S, M, L, XL
135 g/m²

TriDri®

BLACK WHITE

Long sleeves | Soft, lightweight fabric



TR125 | TR125

Women's Recycled Elements Active Fitted Fleece

100% Polyester
XS, S, M, L, XL
170 g/m²

TriDri®

BLACK COOL GREY STONE

100% recycled Polyester Microfleece | Slim fit | Lightweight | Raglan sleeves | Side panels | With a quarter zip fastening to the neck



TR110 | TR110

Men's Long Sleeve Performance 1/4 Zip

100% Polyester
S, M, L, XL, XXL, 3XL
135 g/m²

TriDri®

BLACK MELANGE/BLACK BLACK/RED BLACK/WHITE NAVY/WHITE

1/4 zip | Soft, lightweight fabric



TR120 | TR120

Women's Long Sleeve Performance 1/4 Zip

100% Polyester
XS, S, M, L, XL
135 g/m²

TriDri®

BLACK MELANGE/BLACK BLACK/RED BLACK/WHITE NAVY/WHITE

1/4 zip | Soft, lightweight fabric



RYOLY Sport.

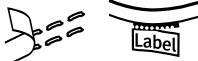

RY0306 | PA0306

Murray Shorts

90% Polyester / 10% Elastane

S, M, L, XL, XXL

100 g/m²

Roly Sport

BLACK 02

NAVY BLUE 55

Lightweight and stretchy functional shorts | Made with recycled polyester | Elasticated waistband with drawstring and elasticated section at the back | Large side pockets | Seams with heat-sealed edges | Combined with micro-perforated fabric at the yoke and pockets for enhanced breathability | Tear-away label

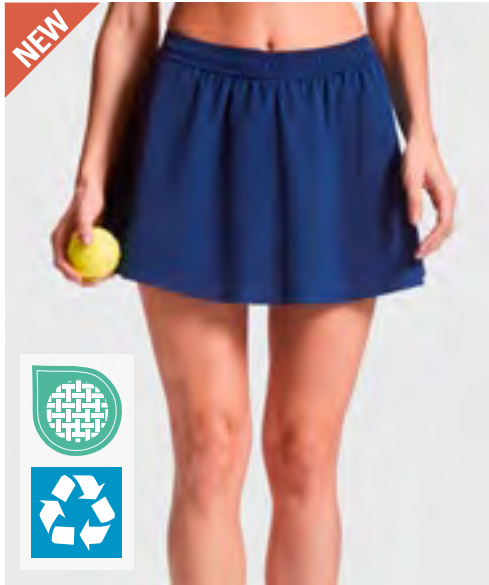

RYOLY Sport.

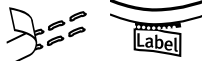

RY0307 | PA0307

Serena Skirt

Skirt: 90% Polyester / 10% Elastane, Mesh: 84% Polyester / 16% Elastane

S, M, L, XL, XXL

100 g/m²

Roly Sport

BLACK 02

NAVY BLUE 55

Lightweight and elasticated functional skirt | Made with recycled polyester | Elasticated waistband with drawstring and elasticated section at the back | Inner shorts with pocket on left leg | Seam with heat-sealed hem | Combined with micro-perforated fabric for enhanced breathability | Tear-away label



JustCool
AWDiS

JC230 | JC230

Lightweight Active 1/4 Zip

92% Polyester / 8% Elastane

XS, S, M, L, XL, XXL

145 g/m²

Just Cool

FRENCH NAVY

JET BLACK

Recycled Polyester | Raglan Sleeve | Performance fabric | YKK 1/4 zip | Standard Fit | Tear Away Label | Wicking quick dry fabric

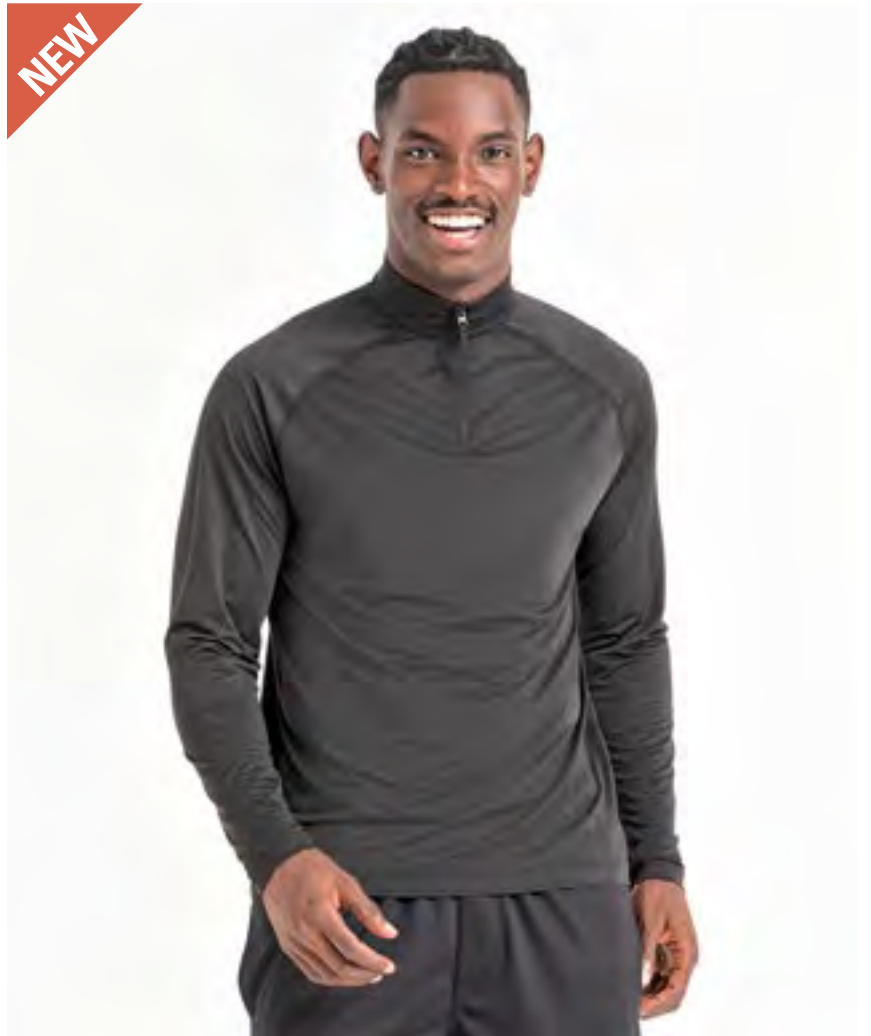



BG540 | BG540 **Athleisure Sports Shoe / Accessory Bag**

100% Polyester
19 x 35 x 12 cm

BagBase

BLACK	BLACK/BLACK
BRIGHT ROYAL	CLASSIC RED
FRENCH NAVY	FUCHSIA
GREY MARL	ICE GREY
LIME GREEN	ORANGE

600D/420D Polyester Combination | Water resistant fabric | Wipe clean interior | Rear mesh pockets | Authentic metal ventilation eyelet | Grab handle | Capacity: 8 litres | Delivery without content / decoration



QD76 | QD76 **Teamwear Shoe Bag**

100% Polyester
35 x 16 x 18 cm

Quadra

BLACK	
BRIGHT ROYAL/BLACK/WHITE	
CLASSIC RED/BLACK/WHITE	
FRENCH NAVY	

420D Polyester | Webbing carrying handle, wipe clean interior | Capacity: 9 litres | Rip-strip™ closure | Delivery without content / decoration



NT486 **Sports Bag Relax**

100% Polyester
52 x 28 x 27 cm

BLACK/GREY

600D polyester/PVC | Separate shoe compartment | Adjustable and detachable shoulder strap | Front compartment with zip | Delivery without content/ deco | Capacity: approx. 39,31 litres



BS19430 | DTG-19430 **Small Sports Bag - Stavanger**

100% Polyester
53 x 26 x 26 cm

Bags2GO

DARK GREY MELANGE/LIGHT GREY MELANGE

Small 600D polyester sports bag in mottled-effect dark and light grey | One large main compartment with 2-way zip in U-shape | One long concealed zip pocket on the front | Two side pockets, one with concealed zip and one patch side pocket made of dark grey air mesh with elastic | Two small inner pockets, one with zip, the other open | Removable bottom | Two carrying straps with padded hook-and-loop handles | Length-adjustable and removable shoulder strap with flexible shoulder pad | Underside with four stable feet | All belts and straps are coloured in the same dark grey | All zips are black and the rubber zip pullers are embossed with the „bags2GO“ logo | Capacity: approx. 36 litres | Delivery without decoration/content



QS77 | QS77 **Teamwear Locker Bag**

100% Polyester
47 x 30 x 27 cm

Quadra

BLACK/FUCHSIA	
BLACK/LIGHT GREY	
BLACK/LIME GREEN	
BLACK/YELLOW	
BRIGHT ROYAL/BLACK/WHITE	
CLASSIC PINK/GRAPHITE GREY/WHITE	
CLASSIC RED/BLACK/WHITE	
FRENCH NAVY/LIGHT GREY	
SKY BLUE/FRENCH NAVY/WHITE	

600D / 420D Polyester Combination | Compact size to fit most lockers | Detachable adjustable shoulder strap with pad | End pockets, one with mesh ventilation panel | Internal baseboard | Padded hand grip | Protective base feet | Capacity: 30 litres | Delivery without content / decoration



BG544 | BG544 **Athleisure Holdall**

100% Polyester
54 x 29 x 26 cm

BagBase

BLACK	BLACK/BLACK
BRIGHT ROYAL	CLASSIC RED
FRENCH NAVY	FUCHSIA
GREY MARL	ICE GREY
LIME GREEN	ORANGE

600D/420D Polyester combination | Detachable adjustable shoulder strap with pad | Shoe tunnel | Wet pocket | Internal valuables pocket | External mesh pocket | Zippered end pocket | Protective base feet | Authentic metal ventilation eyelets | Padded hand grip | Capacity: approx. 30 litres | Delivery without content / decoration

BEST
SELLER

BagBase®



26L

BG200 | BG200 **Freestyle Holdall**100% Polyester
54 x 28 x 25 cm

BagBase

BLACK	BRIGHT ROYAL	CLASSIC RED
FRENCH NAVY	FUCHSIA	

600D Polyester | Detachable adjustable shoulder strap with pad | Zippered end pockets | Capacity: 26 litres | Padded hand grip | Delivery without content / decoration

BagBase®



54L

BG572 | BG572 **Teamwear Holdall**100% Polyester
64 x 35 x 31 cm

BagBase

BLACK/CLASSIC RED/WHITE	
BLACK/GRAPHITE GREY/WHITE	
BRIGHT ROYAL/BLACK/WHITE	
CLASSIC RED/BLACK/WHITE	
FRENCH NAVY/BRIGHT ROYAL/WHITE	
FRENCH NAVY/CLASSIC RED/WHITE	
FRENCH NAVY/FRENCH NAVY/WHITE	

600D /420D Polyester Combination | Zippered end pockets | Large main compartment | Enhanced-Viz piping | Capacity: 54 litres | Detachable adjustable shoulder strap with pad | Padded hand grip | Internal baseboard | Protective base feet | Delivery without content / decoration

QUADRA®



30L

QD449 | QD449 **Academy Holdall**100% Polyester
54 x 29 x 26 cm

Quadra

BLACK	FRENCH NAVY
-------	-------------

600D Polyester | Enhanced visibility reflective accents | D-zip opening for ease of access | Zippered front pocket | Side mesh pocket | Zippered end pocket | Baseboard for even weight distribution | Adjustable shoulder strap | Padded handles | Internal identification Label | Durable 420D Polyester base panel | Delivery without content / decoration | Capacity: 30 litres

bags2GO



58L

BS15383 | DTG-15383 **Allround Sports Bag - Atlanta**100% Polyester
58 x 25 x 30 cm

Bags2GO

GREY MELANGE

600D Polyester all-purpose sports bag in grey melange | One main compartment with long 2-way zip in U-shape | One zip pocket on front | Two zippered side pockets, one designed for storage of clothing or shoes | Removable, adjustable shoulder carrying strap with flexible shoulder padding and plastic carabiner hooks for attachment | Two carrying straps with padded hook-and-loop handles | Additional handle on the side | Reinforced polyurethane base with four feet | All zips are black and the rubber zip pullers are embossed with the „bags2GO“ logo | Capacity: approx. 58 litres | Delivery without decoration/content

bags2GO



31L

BS16052 | DTG-16052 **Allround Sports Bag - Boston**100% Polyester
50 x 25 x 25 cm

Bags2GO

GREY MELANGE

600D Polyester all-purpose sports bag in grey melange | Main compartment with a long 2-way zip in U-shape with small open inside pocket | Attached zip pocket on the front | Two zippered side pockets, one of which designed for clothes/shoe storage and one with additionally attached compartment made of black Air Mesh with elastic band | Detachable, length-adjustable wrap-around carry strap with flexible shoulder padding | Two carrying straps with padded hook-and-loop handles | Additional carry handle on the side | Reinforced underside with four feet | Two narrow reflector strips along the sides lengthways | All zips are black and the rubber zip pullers are embossed with the „bags2GO“ logo | Capacity: approx. 31 litres | Delivery without decoration/content

l.merch

**NT5688** **Sports Bag Nottingham**100% Polyester
60 x 30 x 27,5 cm

BLACK/BLACK	LIGHT BLUE/BLACK
LIGHT GREEN/BLACK	LIGHT GREY/BLACK
RED/BLACK	ROYAL BLUE/BLACK

Polyester 600D | Front compartment with zip | Zip fasteners with additional zip | Adjustable shoulder strap | Delivery without content/deco | Capacity: approx. 35 litres



QUADRA®

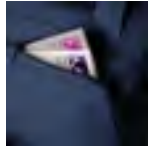

|35|

QD74 | QD74

Universal Holdall

100% Polyester
50 x 28 x 28 cm

Quadra

BLACK FRENCH NAVY

600D Polyester | Detachable adjustable webbing shoulder strap with pad | Zippered end pocket | Protective base feet | Capacity: 35 litres | Zippered front pocket | Padded hand grip | Internal baseboard | Delivery without content / decoration



QUADRA®



|55|

QS270 | QS270

Pro Team Holdall

100% Polyester
62 x 32 x 30 cm

Quadra

BLACK/LIGHT GREY
BRIGHT ROYAL/BLACK/WHITE
CLASSIC RED/BLACK/WHITE
FRENCH NAVY/BLACK/WHITE
GRAPHITE GREY/BLACK/WHITE

600D/420D Polyester Combination | Detachable adjustable shoulder strap with pad | Shoe tunnel/ wet pocket | Internal valuables pocket | Elasticated bottle loops | Zippered end pockets | Internal mesh pockets | Padded hand grip | Capacity: 55 litres | Delivery without content / decoration



QUADRA®



|30|

QS277 | QS277

Pro Team Locker Bag

100% Polyester
48 x 30 x 27 cm

Quadra

BLACK/LIGHT GREY
BRIGHT ROYAL/BLACK/WHITE
CLASSIC RED/BLACK/WHITE
FRENCH NAVY/BLACK/WHITE
FUCHSIA/BLACK/LIGHT GREY
GRAPHITE GREY/BLACK/WHITE

600D/420D Polyester Combination | Detachable adjustable shoulder strap with pad | Shoe tunnel/ wet pocket | Internal valuables pocket | Front pocket for easy decoration | Elasticated bottle loops | Zippered end pockets | Internal mesh pockets | Padded hand grip | Capacity: 30 litres | Delivery without content / decoration



QUADRA®



|55|



QS70 | QS70

Teamwear Holdall

100% Polyester
62 x 30 x 30 cm

Quadra

BLACK/GRAPHITE GREY
BRIGHT ROYAL/BLACK/WHITE
BRIGHT ROYAL/FRENCH NAVY/WHITE
CLASSIC RED/BLACK
CLASSIC RED/BLACK/WHITE
FRENCH NAVY/PURPLE
GRAPHITE GREY/BLACK

600D / 420D Polyester Combination | Detachable adjustable shoulder strap with pad | 2 large end pockets | Protective base feet | Internal baseboard | Padded hand grip | Capacity: 55 litres | Delivery without content / decoration



bags2GO



|39|



BS17426 | DTG-17426

Sports Bag - Quebec

100% Polyurethane
50 x 28 x 28 cm

Bags2GO

BLACK MELANGE

600D Snowflake Ripstop/PU multi-purpose barrel-shaped sports bag, black melange | One large main compartment with 2-way zip in U-shape | Zippered front pocket | Side air mesh pocket and carrying handle on the right-hand side | Two robust, adjustable and removable carrying straps | Two carrying straps with hook-and-loop handle | Small inner compartment on the left-hand side | All zips are black, rubber zip pullers embossed with „bags2GO“ | Capacity: approx. 39 litres | Delivery without decoration/content



QUADRA®



|74|

QD80 | QD80

Jumbo Sports Holdall

100% Polyester
75 x 35 x 30 cm

Quadra

BLACK FRENCH NAVY

420D Polyester | Wet pocket, zippered end pockets | Detachable adjustable shoulder strap with pad | Racquet pocket | Capacity: 74 litres | Internal baseboard | Protective base feet | Padded hand grip | Delivery without content / decoration

SPORTSWEAR - BAGS & BACKPACKS



WM818 | W818 **EarthAware® Organic Yoga Bag**

100% Cotton
50 x 36 x 13 cm
340 g/m²

AMBER	BLACK	LIGHT GREY
NATURAL		

Organic Cotton Canvas | Premium heavyweight fabric | External sleeve for easy access yoga mat storage | Can be carried by hand or over the shoulder | Fits most yoga mat sizes (Yoga mat not included) | Handle length: 57 cm | Capacity: 27 litres | Delivery without decoration/content



HF18063 | 1818063 **Bike Backpack Orbit**

rPET soft PU
30 x 44,5 x 17 cm

BLACK	CARAMEL	OLIVE
-------	---------	-------

Roll-top backpack with water-repellent zip fastenings | Recycled outer material with water-repellent effect | Zipped main compartment with side buckle fasteners | Large zipped front pocket | Decorative reflective print on the front and sides | Padded insert pocket with hook-and-loop fastening inside | Slip pocket for GPS tracker | Fastening loop for trolley poles | Fastening for attaching to bicycle luggage carrier at the back | Padded shoulder straps that can be lowered, with individually adjustable chest strap | Handle



NT0658 **Small Outdoor / Sport Backpack**

100% Polyester
22 x 36 x 8,5 cm

GREEN	GREY	NAVY
RED	ROYAL BLUE	SOLID BLACK

Made of 100% recycled and water-resistant material | One front pocket and one main compartment with zip | Compatible with one drinking bottle | Reflective stripes | Back is made of mesh | Capacity: 6.5 litres | |



BS14246 | DTG-14246 **Outdoor Backpack - Grand Canyon**

100% Polyester
50 x 30 x 15 cm

GREY MELANGE

600D Polyester Backpack in grey melange | Two main compartments, both with large 2-way zips | Small zipped pocket on front | Additional, open front compartment with headphone output | Carrying loop on top | Ergonomically shaped, adjustable and padded shoulder carrying straps | Back heavily padded | Chest strap width- and height-adjustable with click clasp | All zips are black and the rubber zip pullers are embossed with the „bags2GO“ logo | Capacity: approx. 22.5 litres | Delivery without decoration/content



BG545 | BG545 **Athleisure Sports Backpack**

100% Polyester
30 x 50 x 18 cm

BLACK/BLACK	BRIGHT ROYAL/GREY
CLASSIC RED/GREY	FRENCH NAVY/GREY
GREY MARL/BLACK	ICE GREY

600D/420D Polyester | Water-resistant fabric | Wide zip opening for easy access | Front pocket organiser section | Internal slip pocket | External bottle pocket | Secure wireless headphone holder | Easy access attachment clip | Metal ventilation eyelets | Breathable padded mesh back panel | Ergonomically designed straps for everyday comfort | Padded grab handle | TearAway label | Capacity: 23 litres | Delivery without decoration/content



BG571 | BG571 **Teamwear Backpack**

100% Polyester
32 x 45 x 23 cm

BLACK/CLASSIC RED/WHITE
BLACK/GRAPHITE GREY/WHITE
BRIGHT ROYAL/BLACK/WHITE
CLASSIC RED/BLACK/WHITE
FRENCH NAVY/BRIGHT ROYAL/WHITE
FRENCH NAVY/FRENCH NAVY/WHITE

600D / 420D Polyester combination | Padded adjustable shoulder straps | Padded back panel | Media pocket & headphone port | Enhanced visibility reflective piping | Water bottle pocket | Internal mesh pocket | Zipped side pockets | Zipped front pocket | Grab handle | Capacity: 21 litres | Delivery without content / decoration



HF0780 | 1800780

Backpack SportNylon
30 x 41 x 14 cm

Halfar

BLACK	RED
-------	-----

Main compartment with lashing straps | Flat, padded pocket for MP3-Player | Opening for headset | Handle | Two front zip pockets | Padded back | Ergonomically shaped shoulder straps | Waist strap | Decorative mesh and cord trimming | 420D Nylon | Delivery without decoration/content | Capacity: approx. 21 litres



HF15023 | 1815023

Backpack TeamPolyester
32 x 48 x 22,5 cm

Halfar

BLACK	NAVY	RED
ROYAL BLUE		

Classic all-rounder for leisure time | Large main compartment with 2-way zip | Flat pouch | Volume expansion | 2-way zip front pocket | Bottom pocket with retractable mesh | Elastic mesh side pockets | Two handles | Carrying strap | Adjustable sternum strap | Padded, length-adjustable carrying system | Delivery without decoration/content | Capacity: approx. 26 litres



QS255 | QS255

Pro Team Backpack100% Polyester
30 x 43 x 20 cm

Quadra

BLACK/LIGHT GREY	
BRIGHT ROYAL/BLACK/WHITE	
CLASSIC RED/BLACK/WHITE	
FRENCH NAVY/BLACK/WHITE	
GRAPHITE GREY/BLACK/WHITE	

600D/420D Polyester Combination | Wet pocket / match ball pocket | Zippered side pocket | Elasticated mesh side pocket | Water bottle pocket | Plush lined media pocket | Headphone port | Padded adjustable shoulder straps | Padded back panel | Grab handle | Capacity: approx. 17 litres | Delivery without content / decoration



HF9123 | 1809123

Backpack TrailPolyester
30 x 49 x 18 cm

Halfar

APPLE GREEN	BLACK	CYAN
ORANGE	RED	WHITE

Polyester 420D & ripstop | Light, functional backpack with optimally padded back | Large main compartment with insert pocket and headphone output | 2 side pockets | Hiking pole fixing | Lateral lashing straps | Base compartment with rain cover | Padded shoulder straps with upper and lower length adjustment | Padded lap strap with zip pockets | Height-adjustable chest strap | Suitable for sublimation on the front cover and front pocket | Delivery without decoration/content | Capacity: approx. 28 litres



BS15378 | DTG-15378

Outdoor Backpack - Rocky Mountains100% Polyester
52 x 32 x 17 cm

Bags2GO

GREY MELANGE

600D Polyester Backpack in grey melange | One main compartment with 2-way zip and separate padded laptop compartment with hook-and-loop fastener | Two further 2-way zipped pockets on front; one larger pocket with additional compartment, one smaller with practical organiser compartments | Two open side pockets with elastic band | Ergonomically shaped, adjustable and padded shoulder carrying straps | Adjustable chest strap with click clasp | Back heavily padded | Carry handle on the top | All zips are black and the rubber zip pullers are embossed with the „bags2GO“ logo | Laptop compartment: up to 15 inches | Capacity: approx. 28 litres | Delivery without decoration/content



BS16196 | DTG-16196

Outdoor Backpack - Yellowstone100% Polyester
56 x 28 x 28 cm

Bags2GO

GREY MELANGE

600D Polyester outdoor backpack in grey melange | Spacious main compartment with drawstring and large cover with two click-closure straps and zip compartment | Pocket at the front with side zip and elastic drawstring | Side straps for stabilisation, elastic loops to attach walking sticks | Two elasticated side pockets made from black air mesh | Zipped bottom compartment with orange coloured rain-cover | Padded back, ergonomically shaped, adjustable and padded shoulder carrying straps | Chest strap width- and height-adjustable with click clasp | All zips are black and the rubber zip pullers are embossed with the „bags2GO“ logo | Capacity: approx. 44 litres | Delivery without decoration/content

NEW



CWC600 | CGASA0Z1 **Men's Side Crested Cap**

100% Polyester
One Size

BLACK NAVY RED WHITE

Tour logo on front | Curved visor | 6 panels | Hook & loop fastener

NEW



CWC601 | CGASA0Z4 **Ladies Side Crested Cap**

100% Polyester
One Size

CAVIAR NAVY WHITE

Tour logo on front | Curved visor | 6 panels | Hook & loop fastener

NEW



CWC602 | CGAS90C3 **Men's Fronted Crested Cap**

100% Polyester
One Size

BLACK NAVY/BLACK WHITE/BLACK

Tour logo on back | Curved visor | 6 panels | Hook & loop fastener

NEW



CWC603 | CGAS90T5 **Ladies Fronted Crested Cap**

100% Polyester
One Size

BLACK NAVY WHITE

Tour logo on back | Curved visor | 6 panels | Hook & loop fastener

NEW

**AT132** | MAUI **Maui Cap**100% Polyester
One Size

Atlantis Headwear

BLACK **DARK GREY** **NAVY** **WHITE**

100% recycled Polyester | Polyester Microfiber | Laser holes | Recycled Dry-Tech sweatband | Retraze recycled visor | Moisture-wicking

**RH86** | RC086X**Sport Cap**

100% Polyester

One Size100 g/m²

Result Headwear

AQUA/BLACK	BLACK/WHITE
LIME/BLACK	NAVY/WHITE
ORANGE/BLACK	RED/BLACK
ROYAL/WHITE	WHITE/BLACK

2 panel with mesh side panels | Low profile jockey style | Pre-curved peak | Unlined | Reflective detail to peak and crown | Tear release fabric size adjuster | Tear away label |

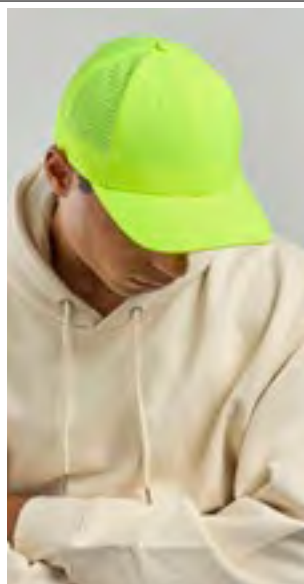
**AT676** | BREE**Breezy Cap**

100% Nylon, Undervisor: 100% Cotton

One Size

Atlantis Headwear

BLACK	DARK GREY	FUCHSIA
NAVY	YELLOW FLUO	

100% Nylon, Underbill: 100% Cotton | 6 Panels | Mid visor | Stitched eyelets | 6 stitchings on visor | Shiny, ventilated lightweight nylon | Finest perforated crown | Sweatband in 3D fabric that keeps it cool and dry

**AT680** | BOLC**Bolt Cap**

100% Polyester

One Size170 g/m²

Atlantis Headwear

BLACK	DARK GREY	NAVY
ROYAL	WHITE	

6 Panels | Mid visor | Stitched eyelets | PVC closure | 4 stitchings on visor | Curved visor | High quality breathable polyester | Cotton look&feel

**CB172R** | B172R**Performance Cap**

100% Polyester

One Size

Beechfield

BLACK	GRAPHITE GREY	NAVY
PURE RED	WHITE	

100% Recycled Polyester | 100% Polyester Coolmax® fabric sweatband | Lightweight breathable fabric | Curved peak | 6 panel design | Stitched ventilation eyelets | Tri-glide adjuster | TearAway label

**CB188** | B188**Technical Running Cap**

100% Polyester

One Size

Beechfield

AQUA	BLACK	CHILLI RED
COBALT BLUE	SALMON PINK	WHITE

75D Polyester | Lightweight, quick-drying performance fabric | Moisture wicking, ultra soft sweatband provides all-day comfort | Laser cut ventilation for enhanced breathability | Stretch-webbing adjuster with low profile clip closure | TearAway label

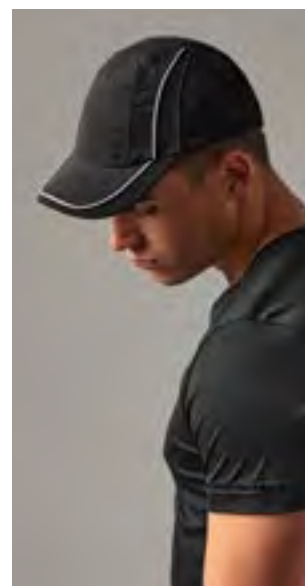
**CB182** | B182**Coolmax® Flow Mesh Cap**

100% Polyester

One Size

Beechfield

BLACK	WHITE
-------	-------

Mesh ventilation panels | 100% Polyester Coolmax® fabric sweatband | 100% Polyester - Microfibre | Enhanced visibility reflective accents | Rip-Strip™ size adjuster | Pre-curved peak | Seamless, centralised front panel

FLEXFIT
 YUPOONG

NEW

AT693 | BRZY

Breezy-S Cap

100% Nylon

One Size

Atlantis Headwear

BLACK	DARK GREY	FUCHSIA FLUO
NAVY	STONE	WHITE
YELLOW FLUO		

 100% recycled Nylon | Recycled snap back closure
 | Recycled Dry-Tech sweatband | Recycled buckram
 | Water resistant - PFC free | Retraze recycled visor

Atlantis

NEW

CB194R | B194R

Rope Detail Golf Cap

96% Polyester / 4% Elastane

One Size

Beechfield

LIGHT GREY/WHITE	NAVY/WHITE
WHITE/NAVY	

 100% Recycled Polyester | 100% Polyester Coolmax®
 fabric sweatband | 5 panel design | Mid profile | Con-
 trast rope detail | Semi-structured front panel | Semi-
 curved peak | Stitched ventilation eyelets | Snapback
 size adjuster | TearAway label

Beechfield
 ORIGINAL HEADWEAR

FX110C | 110C

**110 Flexfit Pro-
Formance Cap**

97% Polyester / 3% Elastane

One Size

FLEXFIT

BLACK	GREY	NAVY
-------	------	------

 One Ten Line | Adjustable fastener | Flexfit techno-
 logy | Sewn-in elastic sweatband

FLEXFIT
 YUPOONG

FX110P | 110P

Cool & Dry Mini Piqué

100% Polyester

One Size

FLEXFIT

BLACK	NAVY	SILVER
WHITE		

 Flexfit technology | Combines Cool & Dry properties
 with water resistance | Hard buckram | Matching
 undervisor | Matching hook-and-loop closure

FLEXFIT
 YUPOONG

FX180A | 180A

Flexfit Delta Adjustable

92% Polyester / 8% Elastane

One Size

FLEXFIT

BLACK	NAVY	SILVER
-------	------	--------

 Anti-stain technology that prevents formation of
 sweat marks | Patented Flexfit technology | Adjusta-
 ble rip-tape fastening

NEW

FX180AP | 180AP

Delta Snapback

92% Polyester / 8% Elastane

One Size

FLEXFIT

BLACK	DARK GREY	NAVY
WHITE		

Seamless construction | Plastic fastening

FLEXFIT
 YUPOONG



FX5389AP | 5389AP

YP Classics 5 Panel Snapback97% Polyester / 3% Elastane
One Size

FLEXFIT

BLACK	HEATHER GREY	NAVY
WHITE		

Plastic fastening | 5-panel



AT420 | RAIS

Rainy Cap Recycled100% Polyester
One Size

Atlantis Headwear

BLACK	DARK MUSTARD	GREY
NAVY		

Outdoor 4-season hat in recycled polyester ripstop | Heat sealed tapes for maximum waterproofing | Inside mesh lining and dry-tech sweatband in recycled polyester | Unstructured 5 panels and curved visor | Metal Sunday buckle closure



AT531 | REFS

Reflect-S Cap100% Polyester
One Size
200 g/m²

Atlantis Headwear

BLACK	NAVY	RED
ROYAL		

100% Recycled Polyester Twill | Reflective piping on visor and closure made of recycled fabric | Curved visor | Snap buckle with sewn hole at the back | Eco-friendly water resistant treatment | PFC free | Self fabric sweatband



CB189R | B189R

Laser Performance Trucker100% Polyester
One Size

Beechfield

BLACK	ICE GREY	NAVY
-------	----------	------

100% Recycled Polyester | Laser cut ventilation for enhanced breathability | 6 panel design | Pre-curved peak | Snap fastening strap adjuster | TearAway label



CB315 | B315

Softshell Sports Tech Beanie85% Polyester / 15% Elastane
One Size

Beechfield

BLACK	GRAPHITE GREY
-------	---------------

Breathable Softshell fabric | Windproof, lightweight and quick drying | Ergonomic fit | Ponytail opening | Reflective accents | Flat seams for comfort |



RT263 | S263X

Skull Cap BeanieUpper panel: 90% Polyester / 10% Elastane, Lower panel: 92% Polyester / 8% Elastane
One Size
240 g/m²

SPIRO

BLACK

Brushed fabric combination | Flat lock stitch seams | Breathable contour fit panels | Reflective print to rear | Brimless ear and nape protection



Beechfield
ORIGINAL HEADWEAR



CB316 | B316

Softshell Sports Tech Headband

85% Polyester / 15% Elastane

One Size

Beechfield

BLACK GRAPHITE GREY

Breathable Softshell fabric | Windproof, lightweight and quick drying | Ergonomic fit | Contoured design | Flat seam for comfort |



TOMBO



TL690 | TL690

Running Headband

100% Polyester

One Size

180 g/m²

Tombo

BLACK GREY MARL

100% polyester french terry | Knitted | Tapered design for comfort | Stretch fabric | DTM binding



Beechfield
ORIGINAL HEADWEAR



CB320 | B320

Softshell Sports Tech Neck Warmer

85% Polyester / 15% Elastane

One Size (32 x 28 cm)

Beechfield

BLACK GRAPHITE GREY

Breathable Softshell fabric | Windproof, lightweight and quick drying | Elasticated draw cord with toggle | Ergonomic fit | Contoured design | Flat seams for comfort | Beechfield makes no warranties, either express or implied, that the product prevents infection or the transmission of viruses or diseases | This product is non-returnable



Beechfield
ORIGINAL HEADWEAR



CB320b | B320B

Junior Softshell Sports Tech Neck Warmer

85% Polyester / 15% Elastane

One Size (29,5 x 26 cm)

Beechfield

BLACK

Windproof, lightweight and quick drying | Breathable Softshell fabric | Flat seams for comfort | Contoured design | Ergonomic fit | Elasticated drawcord with toggle | One Size: 29,5 x 26 cm | Beechfield makes no warranties, either express or implied, that the product prevents infection or the transmission of viruses or diseases | This product is non-returnable



TRIDRI

TR700 | TR700

Vacuum Sports Water Bottle with Flip Up Straw

100% Stainless Steel

One Size

TriDri®

BLACK BRUSHED STEEL

Built-in flip straw with seal to the lid - leakproof | Insulated - great for hot and cold drinks | Comfortable size to fit into car or bicycle cup holders | Folding handle



TRIDRI

TR701 | TR701

Fitness Mat & Carry Bag

Matt: 100% PVC, Bag: 100% Polyester

One Size

TriDri®

BLACK CHARCOAL

Textured foam mat with a removable carry bag | With a convenient zippered pouch pocket to the bag



AR051 | AR051 **Hamamzz Towel Kusadasi**

100% Cotton
100 x 180 cm
225 g/m²

ARTG

AQUA BLUE/GREY	BLACK/GREY	FIRE RED/GREY
FUCHSIA/GREY	SAND/GREY	WHITE/GREY

Recycled cotton | 40 °C washable

AR054 | AR054 **Hamam Towel Alanya**

100% Cotton
100 x 180 cm
225 g/m²

ARTG

BLACK/CREAM	DENIM BLUE	GREY/CREAM
ICE BLUE	NAVY BLUE/CREAM	

Recycled cotton | 40 °C washable



AR057 | AR057 **Hamamzz Towel Kemer**

100% Cotton
100 x 180 cm
225 g/m²

ARTG

BEIGE/CREAM	BLACK/CREAM
DENIM BLUE/CREAM	GREEN/CREAM
GREY/CREAM	OLD PINK/CREAM
RED/CREAM	

Recycled cotton | 40 °C washable

AR160 | AR160 **Hamamzz Towel Rhodos**

100% Cotton
100 x 180 cm
225 g/m²

ARTG

AQUA BLUE/WHITE/BLACK
GREY/WHITE/BLACK
ORANGE/WHITE/BLACK
RED/WHITE/BLACK
SAND/WHITE/BLACK

Backside with terry cotton material | 40 °C washable

AR161 | AR161 **Hamamzz Towel Alicante**

100% Cotton
100 x 180 cm
225 g/m²

ARTG

BLACK/GREY/SAND
BLUE/BLACK/SAND
ORANGE/BLACK/SAND
RED/BLACK/SAND
SAND/BLACK/WHITE

Backside with terry cotton material | 40 °C washable

ARTG

ARTG

**AR055** | AR055 **Hamamzz® Original Bodrum DeLuxe Towel**

100% Cotton

100 x 180 cm240 g/m²

ARTG

BLACK/IVORY	BROWN/IVORY	CLASSIC RED/IVORY
MINT GREEN/IVORY	NAVY BLUE/IVORY	OCEAN BLUE/IVORY
ORANGE/IVORY	PETROL/IVORY	PINK/IVORY
SAND/IVORY		

Made of 100% cotton | Can be folded to a very compact package | Hamamzz® hamamets are traditionally woven in Turkey | The tassels are twisted and knotted by hand | Small web errors are possible and belong to the product as well they can vary by color and weight.

**AR056** | AR056 **Hamamzz® Marmaris DeLuxe Towel**

100% Cotton

100 x 180 cm240 g/m²

ARTG

BLACK/WHITE	GRAPHITE/WHITE	LIGHT GREY/WHITE
LIGHT ORANGE/WHITE	LIGHT PINK/WHITE	LIGHT PURPLE/WHITE
LIGHT YELLOW/WHITE	NAVY BLUE/WHITE	RED/WHITE
ROYAL BLUE/WHITE		

Made of 100% cotton | Can be folded to a very compact package | Hamamzz® hamamets are traditionally woven in Turkey | The tassels are twisted and knotted by hand | Small web errors are possible and belong to the product as well they can vary by color and weight.

l-merch

NEW

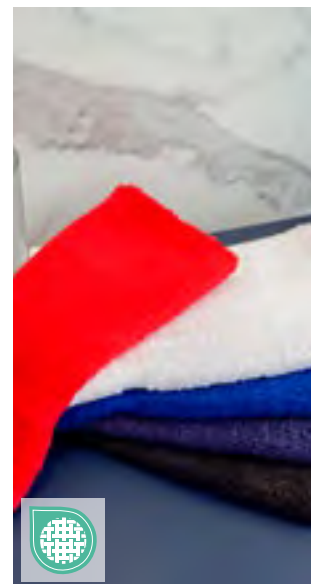
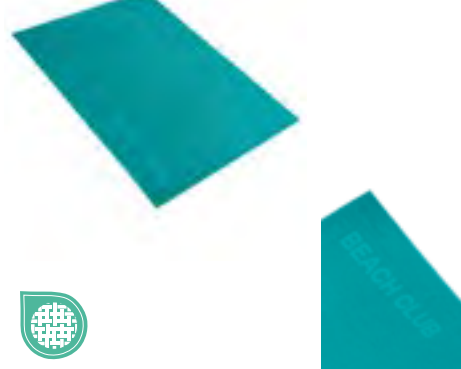
VOSSEN
A TOUCH OF ENERGYTOWEL
CITY**NT2022** **Hamam-Hand Towel**

100% Cotton

180 x 100 cm270 g/m²

BLUE	GREY	MINT GREEN
ORANGE	RED	ROSE

Contrasting stripes in white | Tassels along the edge

XF602 | 115844

100% Cotton

100 x 180 cm

CRANBERRY	FLANELL	LAGOON
REFLEXBLUE	TURQUOISE	

100% cotton velour fabric | Fluffy velour surface | High absorption | Woven „Beach Club“ slogan

Beach Club Towel

Vossen

TC02 | TC002

100% Cotton

40 x 60 cm550 g/m²

Towel City

BLACK	NAVY	RED
ROYAL	WHITE	

Durable, soft, deep pile | Herringbone border | Ideal for all gym use | Hanging Loop | Excellent absorbency | 1 border on front and back 2.5 cm | Hanger loop in the middle on the small side

Luxury Gym Towel



TR092 | TR092 **Microfibre Quick Dry Fitness Towel**

89% Polyester / 11% Nylon
90 x 40 cm
 200 g/m² TriDri®

BLACK	CHARCOAL
-------	----------

Polyester Microfibre | Quick-dry | Soft, ultra-absorbent wicking fabric



L02936 | 02936 **Microfibre Towel Atoll 100**

90% Polyester / 10% Polyamide
100 x 150 cm
 190 g/m² SOL'S

APPLE GREEN	BLACK	FRENCH NAVY
PURE GREY	RED	ROYAL BLUE 241
WHITE		

90% microfibre Polyester / 10% Polyamide | Overlock finishing | Tone-on-tone stitched elastic band to fold the towel



L904 | 01208 **Microfibre Towel Atoll 30**

90% Polyester / 10% Polyamide
30 x 50 cm
 190 g/m² SOL'S

APPLE GREEN	BLACK	FRENCH NAVY
PURE GREY	RED	ROYAL BLUE 241
WHITE		

Overlock finishing | Tone-on-tone stitched elastic band to fold the towel



L905 | 01209 **Microfibre Towel Atoll 50**

90% Polyester / 10% Polyamide
50 x 100 cm
 190 g/m² SOL'S

APPLE GREEN	BLACK	FRENCH NAVY
PURE GREY	RED	ROYAL BLUE 241
WHITE		

Overlock finishing | Tone-on-tone stitched elastic band to fold the towel



L906 | 01210 **Microfibre Towel Atoll 70**

90% Polyester / 10% Polyamide
70 x 120 cm
 190 g/m² SOL'S

APPLE GREEN	BLACK	FRENCH NAVY
PURE GREY	RED	ROYAL BLUE 241
WHITE		

Overlock finishing | Tone-on-tone stitched elastic band to fold the towel



TC18 | TC018 **Microfibre Bath Towel**

100% Polyester
70 x 140 cm
 280 g/m² Towel City

BLACK	BRIGHT ROYAL	NAVY
WHITE		

Microfibre bath towel | Durable, soft pile | Lightweight | Super absorbent | Quick drying | Stitched border



TOWEL
CITY

**BEST
SELLER**

THE ONE
TOWELLING

ARTG



TC19 | TC019 **Microfibre Golf Towel**
100% Polyester
40 x 55 cm
280 g/m²
Towel City

BLACK	BRIGHT ROYAL	NAVY
STEEL GREY	WHITE	

Microfibre Golf Towel with rivet and hook detail | 3 fold design 40 x 55 cm | Quick drying and highly absorbent | Lightweight | Remove hook before washing

TH1500 | T1-GOLF **Golf Towel**
100% Cotton
40 x 50 cm
450 g/m²
The One Towelling®

ANTHRACITE	BLACK	GREEN
LIME GREEN	MAGENTA	NAVY BLUE
ORANGE	RED	ROYAL BLUE
TURQUOISE	WHITE	

Combed cotton (terry) | Golf towel in terry velvet with metal eyelet and including carabiner | Very soft | Velour finish on the outside and moisture absorbent on the inside | Washable up to 60° | Remove carabiner hook before washing

AR714 | 714.5 **PRINT-Me® GOLF Towel**
100% Cotton
30 x 50 cm
450 g/m²
ARTG

ANTHRACITE GREY	BLACK	DARK GREEN
FRENCH NAVY	GRAPHITE	

Quality cotton | Wide border which is flat woven, border width: 8 cm | Made ECO-friendly | Easy care | With metal eyelet and including carabiner | Remove carabiner hook before washing

l-merch

ARTG



NT9165 **Golf Towel With Clip**
100% Cotton
55 x 30 cm
450 g/m²

BLACK	DARK GREY	NAVY
ORANGE	RED	ROYAL BLUE
WHITE		

100% ring-spun cotton | With clip for hanging up | Border: 4.5 cm

AR814 | 814.5 **SUBLI-Me® GOLF Towel**
100% Cotton / Border: 100% Polyester
30 x 50 cm
450 g/m²
ARTG

ANTHRACITE GREY	BLACK	DARK GREEN
FRENCH NAVY	GRAPHITE	

Quality cotton | The sublimation band is made of 100% Polyester (approx. 10 cm) | Hook in the corner | Made ECO-friendly | Easy care | Remove hook before washing

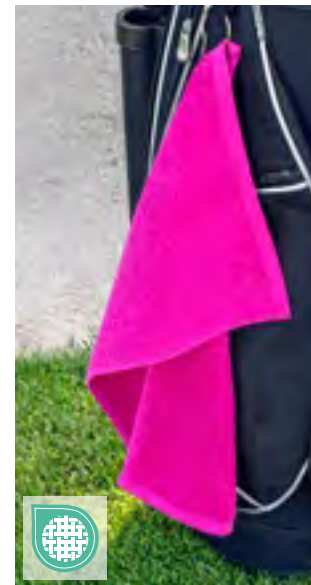

TOWEL
CITY



TC13 | TC013 **Luxury Golf Towel**
100% Cotton
30 x 50 cm
550 g/m²
Towel City

BLACK	FOREST	FUCHSIA
NAVY	RED	WHITE

Luxury golf towel | Silver effect rivet and hook | Excellent absorbency | Remove hook before washing



MB022 430

Headwear, Gloves & Scarves

CAPS.....	427
BEANIES & HATS	477
GLOVES & SCARVES.....	501



BW7017 | 7017110 **Organic Cotton Cap**

100% Cotton
One Size (57,5 cm)
275 g/m²

Brain Waves

BLACK	CHARCOAL	NAVY	RED
SAND	WHITE		

6-panel cap | Organic cotton, certificated | Classic-modern shape | Hard buckram | Hook-and-loop fastener to adjust size | Tonal stitching and air holes | Padded sweatband for increased comfort | Premium construction | Size approx. 57.5 cm



BW7018 | BW7018154 **Organic Cotton Cap Unstructured**

100% Cotton
One Size (57,5 cm)
275 g/m²

Brain Waves

BLACK	CHARCOAL	NAVY	RED
SAND	WHITE		

6-panel washed cap unstructured (without reinforced front panels) | Organic cotton, certified „organic cotton“ | Visor sticker | Unstructured | Hook-and-loop fastener to adjust size | Tonal stitching and air holes | Padded sweatband for increased comfort | Premium construction | Dimensions: approx. 57.5 cm



BW7020254 | 7020254 **6-Panel Cap Recycled**

100% Polyester
One Size (57,5 cm)

Brain Waves

BLACK	NAVY	RED	WHITE
-------	------	-----	-------

100% recycled polyester | Cotton look | Classic-modern shape | Hard buckram | Hook-and-loop fastener to adjust size | Decorative stitching and air holes in matching colour | Padded sweatband for increased comfort | Premium construction | Size approx. 57.5 cm



BW7022226 | 7022226 **Recycled Cotton Cap**

100% Cotton
One Size (57,5 cm)
260 g/m²

Brain Waves

BLACK	NAVY	WHITE
-------	------	-------

60% recycled cotton | 6-panel cap | Classic-modern shape | Hard buckram | Hook-and-loop fastener to adjust size | Tonal stitching and air holes | Padded sweatband for increased comfort | Premium construction | Size: 57.5 cm



GENUINE
recycled
by Result



RT981 | RC981X

Core Recycled Low Profile Cap

100% Polyester

One Size

210 g/m²

Result Genuine Recycled

BLACK	CHARCOAL	DOVE GREY	NAVY
WHITE			

100% recycled polyester twill | Pre-curved peak with 6 stitch lines | Tear release size adjuster | Supported front panels | Stitched eyelets | Low profile | 6 panel | Made from highest quality sustainable yarns using 100% post-consumer PET recycled plastic bottles offering a sustainable equivalent to conventional yarns | Made out of 1 (1 litre) plastic bottle | Tag free



Result
HEADWEAR



RH24 | RC024X

Low Profile Heavy Brushed Cotton Cap

100% Cotton

One Size

350 g/m²

Result Headwear

BLACK	FOREST	NAVY	RED
ROYAL	WHITE		

6 Panel | Low profile | Unsupported front panels | Pre-curved peak with 4 stitched lines | Stitched eyelets | Fabric size adjuster with antique brass buckle | Heavy brushed cotton drill |



Result
HEADWEAR



RH80 | RC080X

Houston 5-Panel Cap

100% Polyester

One Size

125 g/m²

Result Headwear

APPLE GREEN	AQUA	BLACK	BOTTLE
DOVE GREY	LIME	NAVY	ORANGE
PINK	PURPLE	RED	ROYAL
WHITE	YELLOW		

5-Panel | Seamless supported front panel | Pre-curved peak with 6 stitch lines | Stitched eyelets | Tear release size adjuster | Tear away label |



SOL'S
the fair spirit



LC00594 | 00594

Five Panels Cap Long Beach

100% Cotton

One Size

260 g/m²

SOL'S

ARMY/BEIGE	BEIGE	BLACK
BLACK/RED	BLACK/ROYAL BLUE 241	BOTTLE GREEN
BURGUNDY	CARBON GREY	CHOCOLATE/BEIGE
DARK GREY (SOLID)/LIGHT GREY (SOLID)	DARK GREY (SOLID)/ORANGE	DARK PURPLE
DENIM	FRENCH NAVY	FRENCH NAVY/WHITE
GOLD	KELLY GREEN/WHITE	LIME
ORANGE	PURE GREY	RED
RED/WHITE	ROYAL BLUE 241	ROYAL BLUE 241/WHITE
WHITE	WHITE/NAVY	

Heavy brushed cotton | Preformed peak | Adjustable back fastening with metal buckle | 4 embroidered ventilation eyelets



SOL'S
the fair spirit



LC88119 | 88119 **Five Panel Cap Buzz**

100% Cotton
One Size
150 g/m² SOL'S

APPLE GREEN	ATOLL BLUE	BLACK
DARK GREY (SOLID)	FOREST GREEN	FRENCH NAVY
FUCHSIA	GOLD	KELLY GREEN
ORANGE	RED	ROYAL BLUE 241
SAND	SKY BLUE	WHITE

Cotton twill | Pre-formed peak | Adjustable self-gripping back fastening | 2 embroidered ventilation eyelets



SOL'S
the fair spirit

BLACK	BOTTLE GREEN	BRIGHT RED
BURGUNDY	DARK GREY (SOLID)	FRENCH NAVY
ULTRAMARINE	WHITE	

LC04343 | 04343 **Six Panel Cap Tekapo**

100% Cotton
One Size
270 g/m² SOL'S

6-panel shape | Front panels reinforced and structured by a thick thermo | Pre-curved visor | Quilted cotton twill headband for added comfort | 6 embroidered eyelets | Modern metal buckle back closure

CAPS - CLASSIC

NEW



daiber



NEW



daiber



MB609 | MB609

Turned 6 Panel Cap Laminated

100% Cotton

One Size

350 g/m²

myrtle beach

BLACK	DARK GREEN	DARK GREY	DARK KHAKI
LIGHT GREY	LIME GREEN	NAVY	ORANGE
RED	ROYAL		

3 embroidered vents | 6 decorative seams on the peak | Front panels laminated | Padded satin sweatband | Matt silver clip with metal eyelet | Super heavy brushed cotton

MB6249 | MB6249

6 Panel Cap Bio Cotton

100% Cotton

One Size

260 g/m²

myrtle beach

BLACK	DEEP PURPLE	MILKY-BLUE	NAVY
SANDSTONE	SMOKY-GREEN	WHITE	

6 embroidered ventilation eyelets | 6 decorative seams on the peak | Front panels laminated | Pleasant to wear thanks to padded sweatband | Matt silver clip with metal eyelet



daiber



MB022 | MB022

6 Panel Chef Cap

100% Cotton

One Size

350 g/m²

myrtle beach

BLACK	DARK GREEN	LIGHT KHAKI
NAVY	RED	

Trendy cap without peak | 2 embroidered ventilation holes | Knitted brim | Padded satin sweatband | Hook&loop closure | Heavy brushed cotton

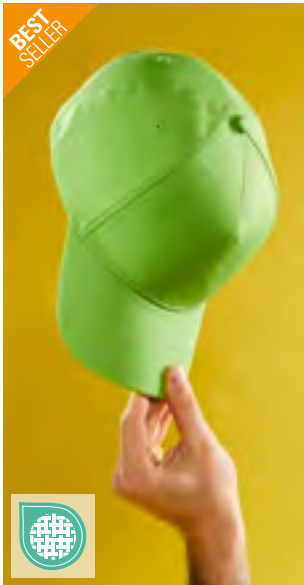

daiber



MB6117 | MB6117

5-Panel Cap

100% Cotton

One Size

myrtle beach

ATLANTIC	BLACK	BURGUNDY
CHARCOAL	DARK BROWN	DARK GREEN
GRAPHITE	GREY	IRISH GREEN
KHAKI	KIWI	LIGHT BLUE
LIME GREEN	MAUVE	NAVY
ORANGE	PINK	RED
ROSE	ROYAL	SUN YELLOW
SUNNY LIME	WHITE	YELLOW

Hook&loop closure | 4 embroidered ventilation holes | 6 decorative stitching lines on the peak | Laminated front panel | Padded satin sweat band



daiber



MB6118 | MB6118

Brushed 6-Panel Cap

100% Cotton

One Size

myrtle beach

BEIGE	BLACK	BROWN
BURGUNDY	CARBON	DARK GREEN
FERN GREEN	GREEN	GREY
LIGHT BLUE	MAUVE	NAVY
ORANGE	PINK	RED
ROSE	ROYAL	SUN YELLOW
TURQUOISE	WHITE	YELLOW

Highly brushed cotton | Front panels laminated | Hook&loop closure | Six embroidered air holes | Six decorative stitching lines on the visor | Padded satin sweat band

BEST
SELLER

l merch

NEW

l merch



C1926 Heavy Brushed Cap

100% Cotton
One Size

BLACK	BLACK/RED	BLACK/WHITE
BOTTLE GREEN	BROWN	DARK GREY
GREY	GREY/RED	LIGHT BLUE
LIME GREEN	NATURAL	NAVY
NAVY/WHITE	ORANGE	ORANGE/WHITE
PINK	PURPLE	RED
RED/WHITE	ROYAL BLUE	WHITE
YELLOW		

6-panel cap | Brushed, heavy cotton | Embroidered eyelets | Brass buckle adjuster with eyelet | Decorative stitching | Reinforced front |

C1735 Baseball Cap

95% Polyester / 5% Elastane
One Size

BLACK	DARK GREY	NAVY	RED
WHITE			

Plastic fastening | 5-panel



C560 Cotton Cap Low Profile/Brushed

100% Cotton
One Size
260 g/m²

BLACK	BOTTLE GREEN	BROWN
DARK GREY	GREY	ICE BLUE
LIME	NATURAL	NAVY
ORANGE	PINK	RED
ROYAL BLUE	WHITE	YELLOW

6-panel cap | Brushed cotton | Embroidered eyelets | Front reinforcement | Shifted panels (no seam on front) | Adjustable with gold-coloured metal buckle | Decorative stitching on visor



AT696 | FAMS Fam-S Cap

100% Polyester
One Size

Atlantis Headwear

BLACK	BURGUNDY	GREY
NAVY	STONE	

Main fabric: 81% recycled Polyester | Underbill: 100% recycled Polyester | Full metal buckle with metal hole | Recycled buckram | rPET sweatband | Suede | Retraze recycled visor

Atlantis



AT109 | FIJC Fiji Cap

100% Polyester
One Size
200 g/m²

Atlantis Headwear

BLACK	BOTTLE GREEN	DARK GREY
KHAKI	NAVY	OLIVE
RED	ROYAL	WHITE

Certified recycled Polyester Twill (made out of 4 bottles) | Structured 5 panel baseball cap with curved visor and full prostitching | Wide crown | Adjustable closure with hook & loop

Atlantis

CAPS - CLASSIC



Atlantis



AT502 | STFV
100% Cotton
One Size

Atlantis Headwear

BLACK	BOTTLE GREEN	BROWN
BURGUNDY	CAMOUFLAGE	GREEN
GREY	KHAKI	LIGHT BLUE
LIGHT GREY	NAVY	NAVY/YELLOW
OLIVE	ORANGE	PINK
RED	ROYAL	WHITE
WHITE/NAVY	YELLOW	

5 panels | Velcro closure | Polyester sweatband | Embroidered eyelets | Structured front panel | Precurved visor | 6 stitchings on visor



Atlantis

AT131 | ISAR
100% Polyester
One Size

Atlantis Headwear

BLACK	DARK GREY	GREY	NAVY
RED	ROYAL	WHITE	

100% recycled Polyester | Mid visor | High quality Hook & Loop Closure | Unstructured front panel | rPET sweatband | Retraze recycled visor



Atlantis



AT115 | FRAC
100% Cotton
One Size
270 g/m²

Atlantis Headwear

BLACK	CARDINAL RED	COLUMBIA BLUE	DARK GREY
KHAKI	NAVY	OLIVE	PINK
RED	STONE	WHITE	

Certified Organic Cotton Twill | Unstructured 6 panels cap | Dad cap shape with mid visor | Full metal buckle and metal hole



Atlantis

AT134 | YUKN
100% Polyester
One Size

Atlantis Headwear

BLACK	DARK GREY	GREY	NAVY
WHITE			

Recycled Polyester | Twill | Recycled snap back closure | Recycled buckram | rPET sweatband | Retraze recycled visor

BEST
SELLER



Atlantis



AT409 | DADH Dad Hat - Baseball Cap

100% Cotton
One Size

Atlantis Headwear

BLACK	BURGUNDY	CAMOUFLAGE	GREY
KHAKI	LIGHT BLUE	NAVY	OLIVE
PINK	STONE	WHITE	

Unstructured front panels | New mid visor | Self fabric closure with full metal brass buckle | 6 sewn eyelets | 100% chino cotton twill sweatband closed with 4 rows | 8 rows on visor | Garment wash



Atlantis



AT501 | LIFB Liberty Five Buckle Cap

100% Cotton
One Size

Atlantis Headwear

BLACK	BOTTLE GREEN	KHAKI	LIGHT GREY
NAVY	RED	ROYAL	WHITE

5 panels | Heavy brushed cotton | Closure with buckle and sewn hole | Polyester sweatband | Embroidered eyelets | Structured front panel | Precurved visor | 6 stitchings on visor



Atlantis



AT528 | SHOT Shot Cap

100% Cotton
One Size

Atlantis Headwear

BLACK	DARK GREY	GREEN	LIGHT GREY
NAVY	RED	ROYAL	WHITE
YELLOW			

100% Cotton Twill | Structured five-panel | Sports cap | Wide front crown | Visor curved | Stitched eyelets | 6 stitchings on visor



Atlantis

AT533 | GEAS Gear-S Cap

100% Polyester
One Size

Atlantis Headwear

BLACK	NAVY	RED	WHITE
-------	------	-----	-------

Recycled Polyester | Hook & Loop Closure | Recycled buckram | rPET sweatband | Twill | Retraze recycled visor



Atlantis

AT6003 | PLTS **Pilot-S Cap**
100% Cotton
One Size

Atlantis Headwear

BLACK	KHAKI	NAVY	OLIVE
RED	ROYAL		

80% organic Cotton & 20% recycled Cotton | Cotton Twill | Curved visor | Full metal buckle with sewn hole | Recycled buckram | rPET sweatband | Retraze recycled visor | Light brushed



Atlantis

AT616 | LISB **Liberty Six Buckle Cap**
100% Cotton, Sweatband: 100% Polyester
One Size
250 g/m²

Atlantis Headwear

BLACK	BOTTLE GREEN	KHAKI	LIGHT GREY
NAVY	RED	ROYAL	WHITE

Medium brushed cotton 10x10 Baseball Cap | Structured front panels | Precurved visor | Closure with buckle and metal hole | 6 sewn eyelets | 6 rows on visor |



Atlantis

AT645 | DIGG **Digg Cap**
100% Cotton
One Size

Atlantis Headwear

BLACK	BURGUNDY	KHAKI	MUSTARD
NAVY	OLIVE	RED	

6 Panels | Stitched eyelets | Mid Visor | Sticker on bill | Closure with buckle and sewn hole | 8 stitchings on Visor | Cotton Sweatband



Atlantis

AT670 | HITC **Hit Cap**
100% Cotton
One Size
270 g/m²

Atlantis Headwear

BLACK	BURGUNDY	DARK GREY	GREEN
LIGHT GREY	LIGHT PINK	NAVY	OLIVE
RED	ROYAL	WHITE	

6 Panels | Visor curved | Stitched eyelets | 8 stitchings on visor

NEW



AT539 | SHTS **Shot-S Cap**

100% Cotton
One Size

Atlantis Headwear

BLACK	BROWN	BURGUNDY	DARK GREY	GREEN	KHAKI	LIGHT GREY	NAVY	OLIVE
ORANGE	PINK	PURPLE	RED	ROYAL	STONE	WHITE	YELLOW	

80% organic Cotton & 20% recycled Cotton | Cotton Twill | Curved visor | Sunday buckle | Recycled buckram | Self fabric sweatband | Retraze recycled visor

CAPS - CLASSIC



Atlantis

AT694 | CHMP **Champion-S Cap**
100% Polyester
One Size
Atlantis Headwear

BLACK	NAVY
-------	------

100% recycled Polyester | Curved visor | Full metal buckle with sewn hole | Recycled buckram | Twill | Retraze recycled visor

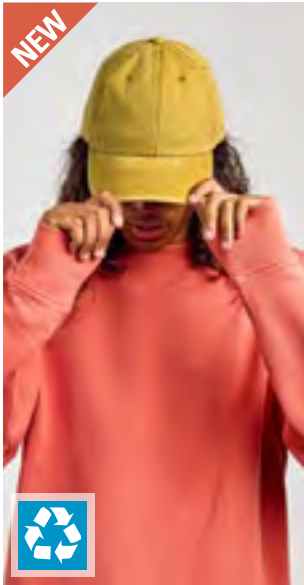

Atlantis

AT695 | DGGS **Digg-S Cap**
100% Cotton
One Size
Atlantis Headwear

BLACK	BURGUNDY	KHAKI
MUSTARD	NAVY	OLIVE

50% recycled Cotton | Pigment dyed fabric | Full metal buckle with metal hole | Unstructured front panel | Retraze recycled visor | 6 panels



Atlantis

AT697 | HITS **Hit-S Cap**
100% Cotton
One Size
Atlantis Headwear

BLACK	BROWN	BURGUNDY
DARK GREY	GREEN	KHAKI
LIGHT GREY	NAVY	OLIVE
ORANGE	PINK	RED
ROYAL	STONE	WHITE
YELLOW		

80% organic Cotton & 20% recycled Cotton | Twill | Curved visor | Sunday buckle | Recycled buckram | Self fabric sweatband | Retraze recycled visor



Beechfield
ORIGINAL HEADWEAR

CB10 | B10 **Original 5 Panel Cap**
100% Cotton
One Size
Beechfield

BLACK	BOTTLE GREEN	BRIGHT RED
BRIGHT ROYAL	BURGUNDY	CHOCOLATE
CLASSIC PINK	CLASSIC RED	EMERALD
FRENCH NAVY	FUCHSIA	GOLD
GRAPHITE GREY	KELLY GREEN	LIGHT GREY
LIME GREEN	NATURAL	OLIVE GREEN
ORANGE	PURPLE	SAND
SKY BLUE	SURF BLUE	WHITE
YELLOW		

100% cotton twill | Rip-Strip™ size adjuster | 5 panel design | Pre-curved peak | Stitched ventilation eyelets



Beechfield
ORIGINAL HEADWEAR

CB15 | B15 **Ultimate 5 Panel Cap**
100% Cotton
One Size
Beechfield

BLACK	BOTTLE GREEN	BRIGHT ROYAL
BURGUNDY	CLASSIC RED	FRENCH NAVY
GRAPHITE GREY	LIGHT GREY	OLIVE GREEN
PUTTY	WHITE	

100% cotton drill | Rip-Strip™ size adjuster | 5 panel design | Pre-curved peak | Stitched ventilation eyelets | Perfect for print and embroidery



Beechfield
ORIGINAL HEADWEAR

CB18 | B18 **Ultimate 6 Panel Cap**
100% Cotton
One Size
Beechfield

BLACK	BOTTLE GREEN	BRIGHT ROYAL
CLASSIC RED	FRENCH NAVY	GRAPHITE GREY
WHITE		

100% Cotton Drill | TearAway label | 6 panel design | Pre-curved peak | Stitched ventilation eyelets | Perfect for print and embroidery | Rip-Strip™ size adjuster

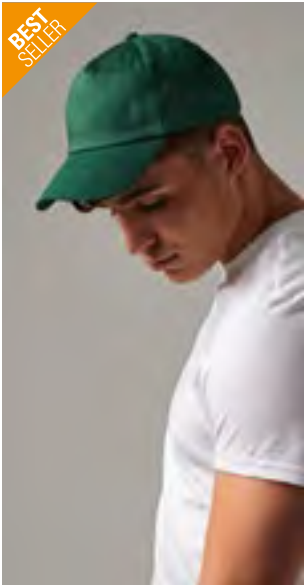

BEST
SELLER

Beechfield
ORIGINAL HEADWEAR



CB25 | B25 **Authentic 5 Panel Cap**
100% Cotton
One Size
220 g/m² Beechfield

BLACK	BOTTLE GREEN	BRIGHT ROYAL
BURGUNDY	CLASSIC RED	FRENCH NAVY
GRAPHITE GREY	OLIVE GREEN	SAND
WHITE		

100% Cotton Twill | TearAway label for ease of rebranding | 5 panel design | Structured front panel | Pre-curved peak | Stitched ventilation eyelets | Self fabric strap with tri-glide buckle



BEST
SELLER

Beechfield
ORIGINAL HEADWEAR



CB54 | B54N **Organic Cotton 6 Panel Cap**
100% Cotton
One Size Beechfield

BLACK	DESERT SAND	GRAPHITE GREY
OLIVE GREEN	OXFORD NAVY	SAND
TERRACOTTA		

100% Organic Cotton | TearAway label for ease of rebranding | Mid profile 6 panel design | Pre-curved peak | Self fabric strap with tri-glide buckle



Beechfield
ORIGINAL HEADWEAR



CB58 | B58 **Low Profile Heavy Cotton Drill Cap**
100% Cotton
One Size Beechfield

BLACK	BOTTLE GREEN	CLASSIC RED
FRENCH NAVY	LIGHT GREY	WHITE

Heavy Cotton Drill | Self-fabric strap with tri-glide buckle | Seamless, centralised front panel | Perfect for print and embroidery | Pre-curved peak | Stitched ventilation eyelets



BEST
SELLER

Beechfield
ORIGINAL HEADWEAR



CB59 | B59 **Authentic Baseball Cap**
100% Cotton
One Size Beechfield

BLACK	BOTTLE GREEN	BURGUNDY
CLASSIC RED	FRENCH NAVY	GRAPHITE GREY
LIGHT GREY	MILITARY GREEN	SOFT WHITE

100% Cotton Twill | Mid profile 6 panel design | TearAway label for ease of rebranding | Pre-curved peak | Structured front Panels | Stitched ventilation eyelets | Self fabric strap with tri-glide buckle



BEST
SELLER

Beechfield
ORIGINAL HEADWEAR



CB610 | B610 **5 Panel Snapback Rapper Cap**
100% Cotton
One Size Beechfield

BLACK	BOTTLE GREEN	BRIGHT ROYAL
BURGUNDY	CLASSIC RED	FRENCH NAVY
GRAPHITE GREY	LIGHT GREY	OLIVE GREEN
ORANGE	PURPLE	WHITE

Retro style snapback size adjuster | Flat peak style | 100% Cotton Twill | Authentic peak sticker | TearAway label for ease of rebranding | Stitched ventilation eyelets | 5 panel design



BEST
SELLER

Beechfield
ORIGINAL HEADWEAR



CB65 | B65 **Pro-Style Heavy Brushed Cotton Cap**
100% Cotton
One Size Beechfield

BLACK	BRIGHT ROYAL
BURGUNDY	CLASSIC RED
FOREST GREEN	FRENCH NAVY
FRENCH NAVY/STONE	GRAPHITE GREY
OLIVE GREEN	STONE
WHITE	

100% Heavy brushed cotton drill | 6 Panel | Self-fabric strap with tri-glide buckle | Pre-curved peak | Stitched ventilation eyelets | Tear Away Label

CAPS - CLASSIC



CB651 | B651 **Urbanwear 6 Panel Cap**

85% Polyester / 15% Cotton
One Size

Beechfield

BLACK	LIGHT GREY	NAVY
WARM SAND		

TearAway label for ease of rebranding | 6 panel design | Semi-curved peak | Structured front panels | Stitched ventilation eyelets | Self fabric size adjuster with silver effect buckle



CB652N | B652N **Organic Cotton 6 Panel Dad Cap**

100% Cotton
One Size

Beechfield

BLACK	DESERT SAND	GRAPHITE GREY
NATURAL	NAVY	POWDER PINK
WHITE		

Certified organically grown cotton | Low profile 6 panel design | Soft unstructured crown | Pre-curved peak | Self-fabric strap with tri-glide buckle | TearAway label for ease of rebranding



CB653 | B653 **Low Profile 6 Panel Dad Cap**

100% Cotton
One Size

Beechfield

BEIGE	BLACK	BOTTLE GREEN
CLASSIC RED	DESERT SAND	NAVY
PASTEL BLUE	PASTEL LEMON	PASTEL MINT
PASTEL PINK	PEACH	WHITE

100% Chino Cotton | TearAway label for ease of rebranding | Low profile 6 panel design | Soft unstructured crown | Pre-curved peak | Stitched ventilation eyelets | Self fabric strap with tri-glide buckle



CB655 | B655 **Low Profile Vintage Cap**

100% Cotton
One Size

Beechfield

VINTAGE BLACK	VINTAGE BOTTLE GREEN	VINTAGE BROWN
VINTAGE CORNFLOWER	VINTAGE DENIM	VINTAGE DUSKY PINK
VINTAGE GREY	VINTAGE JUNGLE CAMO	VINTAGE LIGHT BLUE
VINTAGE LIGHT DENIM	VINTAGE MUSTARD	VINTAGE OLIVE
VINTAGE ORANGE	VINTAGE RED	VINTAGE SAGE GREEN
VINTAGE SAND	VINTAGE STONE	

100% Brushed Washed Cotton | TearAway label for ease of rebranding | Low profile 6 panel design | Soft unstructured crown | Vintage styling | Pre-curved peak | Stitched ventilation eyelets | Self fabric strap with brass effect buckle



CB680 | B680 **EarthAware® Organic Cord Baseball Cap**

100% Cotton
One Size

Beechfield

BLACK	FOREST NIGHT	OXFORD NAVY
REDWOOD	SLATE BLUE	STONE

100% Organic Cotton Corduroy | Cotton twill sweatband | 6 panel design | Mid profile | Curved peak | Heritage styling | Structured front panels | Stitched ventilation eyelets | Self-fabric strap with tri-glide buckle | TearAway label



CB682 | B682 **Heritage Cord Cap**

100% Cotton
One Size

Beechfield

BLACK	CAMEL	DARK OLIVE
OXFORD NAVY		

TearAway-label for ease of rebranding | 6 Panel design | Soft unstructured crown | Heritage styling | Cotton twill sweatband and interior taping | Self fabric strap with silver buckle and grommet

NEW

FLEXFIT®
YUPOONG



FX6245GW | 6245GW **Low Profile Garment Wash Cap**

100% Cotton
One Size

FLEXFIT

BLACK GREY NAVY

Low-profile cap | Washed surface for a soft feel

NEW

FLEXFIT®
YUPOONG



FX2109 | RXZ2109 **YP Signature Cotton Canvas Spa**

98% Polyester / 2% Elastane
S/M, L/XL

FLEXFIT

BLACK BROWN HEATHER GREY

Subtle patterns | High-quality cotton canvas

NEW

FLEXFIT®
YUPOONG



FX6110NU | 6110NU **Flexfit NU Adjustable Snapback**

FLEXFIT

BLACK DARK GREY NAVY

Plastic fastening

NEW

FLEXFIT®
YUPOONG



FX9303 | 9303 **Dad Jute Cap**

65% Polyester / 35% Cotton

FLEXFIT

NATURE OFF WHITE

Adjustable fastener

CAPS - CLASSIC



FX6560 | 6560 **Flexfit 5 Panel Cap**
97% Polyester / 3% Elastane
S/M, L/XL

BEIGE	BLACK	GREENISH GREY
GREYISH NAVY	KHAKI	NAVY
RED	ROYAL	WHITE

Ideal for screen printing | Hard buckram | Matching undervisor

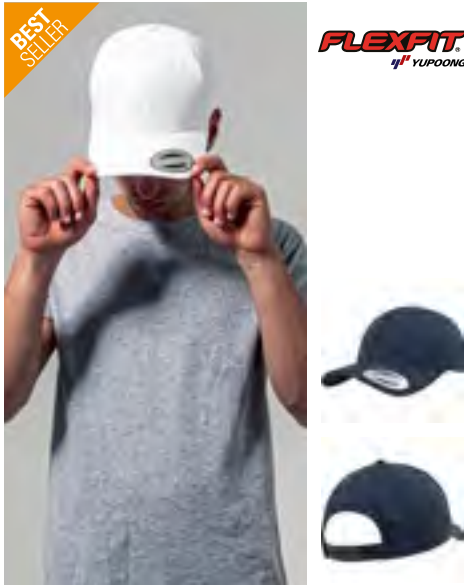

FX7706 | 7706 **Curved Classic Snapback**
60% Cotton / 40% Polyester
One Size

BLACK	BUCK	CHARCOAL
CHOCOLATE CHIP	CLASSIC GREEN	DELFT
GOLD	HEATHER GREY	KHAKI
LIGHT BLUE	MAROON	MINK BEIGE
NAVY	PINK	RED
ROYAL	WHITE	

Sport fit | Hard buckram | Snapback closure



FX6245CM | 6245CM **Low Profile Cotton Twill**
100% Cotton
One Size, Kids

BLACK	KHAKI	NAVY
WHITE		
BUCK	BURNT OLIVE	CRANBERRY
DARK GREY	DARK NAVY	GREEN CAMO
LIGHT BLUE	MAROON	PINK
RED	SEA BLUE	STONE
TAN		

Extra low profile | Antique brass buckle closure | Matching undervisor | Unstructured for classic, elegant style



FX7707 | 7707 **5-Panel Curved Classic Snapback**
100% Cotton
One Size

BEIGE	BLACK	BURGUNDY
GREY	LIGHT BLUE	MAROON
MARS RED	NAVY	WHITE

Snapback closure for easy size adjustment | Pre-curved visor



FX9310 | 9310 **Retro Reflective Cap**
74% Polyester / 26% Cotton
One Size

BLACK	GREY
-------	------

Plastic fastening



FX9302 | 9302 **Low Profile Cap with Elastic Snip**
100% Cotton
One Size

BEIGE	BLACK
-------	-------

Low-profile cap



Atlantis



AT506 | LIFV Liberty Five Cap

100% Cotton, Sweatband: 100% Polyester

One Size

250 g/m²

Atlantis Headwear

BLACK	BOTTLE GREEN	KHAKI	LIGHT GREY
NAVY	RED	ROYAL	WHITE

Baseball Cap | Medium brushed Cotton Twill 10x10 | One size fits all | 5 Panels | Stitched eyelets | Structured front panel | Precurved visor | Velcro closure | 6 rows on visor



Atlantis



AT608 | ZOOM Zoom Cap

65% Polyester / 35% Cotton

One Size

Atlantis Headwear

BLACK	BOTTLE GREEN	KHAKI	NAVY
ORANGE	RED	ROYAL	WHITE
YELLOW			

6 panels | Velcro closure | Sweatband: 35% cotton / 65% polyester | Embroidered eyelets | Structured front panel | 6 stitchings on visor



Atlantis



AT624 | CHAM Champion Cap

100% Cotton

One Size

320 g/m²

Atlantis Headwear

BLACK	NAVY
-------	------

6 Panels | Stitched eyelets | Structured front panel | Precurved visor | Closure with buckle and sewn hole | 6 Stitchings on visor | Heavy cotton 7x7



Beechfield
ORIGINAL HEADWEAR



CB62N | B62N Organic Cotton 5 Panel Cap

100% Cotton

One Size

Beechfield

BLACK	LIGHT GREY	NAVY
STONE	WHITE	

100% Organic Cotton Twill | 5 panel design | Structured front panels | Pre-curved peak | Stitched ventilation eyelets | Self-fabric strap with tri-glide buckle | TearAway label



Beechfield
ORIGINAL HEADWEAR



CB649 | B649 Urbanwear 5 Panel Snapback

80% Polyester / 20% Cotton

One Size

Beechfield

BLACK	GRAPHITE GREY	LIGHT GREY
NAVY	WHITE	

5 panel design | Structured front panels | Semi-curved peak | Stitched ventilation eyelets | Snapback size adjuster | TearAway label for ease of rebranding

CAPS - CLASSIC



Beechfield
ORIGINAL HEADWEAR



CB654 | B654 **Canvas 5 Panel Camper Cap**

100% Cotton
One Size

Beechfield

BLACK	DESERT SAND	NATURAL	NAVY
OLIVE GREEN	TERRACOTTA		

100% Cotton Canvas | 5 panel design | Tear away label for ease of rebranding | Flat peak | Authentic metal ventilation eyelets | Adjustable snap fastening strap adjuster

FLEXFIT
YUPOONG



FX5789M | 5789M **YP Classics 5-Panel Premium Curved Visor Snapback Cap**

80% Acrylic / 20% Wool
One Size

FLEXFIT

BALLADBLUE	BLACK	HEATHER GREY	LIGHT PURPLE
MAROON	NAVY	PRISM PINK	RED
STONE	WHITE		

5-panel cap | Plain cap | Pre-curved visor | Eight decorative seams | Snapback closure



Result
HEADWEAR



RH81 | RC081X **Memphis Brushed Cotton Low Profile Cap**

100% Cotton, Visor: 100% Polyurethane
One Size
280 g/m²

Result Headwear

AZURE	BLACK	BOTTLE	BURGUNDY
CHARCOAL	CHOCOLATE BROWN	DOVE GREY	EMERALD GREEN
KHAKI	LIME	NAVY	ORANGE
PINK	PURPLE	RED	ROYAL
WHITE	YELLOW		

Low Profile | Brushed cotton | 6-Panel | Supported front panels | Pre-curved peak with 6 stitch lines | Stitched eyelets | Tear release size adjuster | Tear away label |



Result
HEADWEAR



RH84 | RC084X **Boston Printers Cap**

65% Polyester / 35% Cotton
One Size
260 g/m²

Result Headwear

APPLE GREEN	AQUA	BLACK	BOTTLE
BURGUNDY	DOVE GREY	KHAKI	LIME
NAVY	ORANGE	PINK	PURPLE
RED	ROYAL	SKY	WHITE
YELLOW			

5-Panel | Seamless front panel | Stiffened front panel | Curved peak with 6 stitch lines | Stitched eyelets | Tear release adjuster | Tear away label |



SOL'S
the fair spirit



LC88110 | 88110 **Cap Sunny**

100% Cotton

One Size

180 g/m²

SOL'S

AQUA	ARMY/BEIGE	BEIGE/WHITE
BLACK	BOTTLE GREEN	DARK GREY (SOLID)
DARK GREY (SOLID)/LIGHT GREY (SOLID)	FRENCH NAVY	FRENCH NAVY/WHITE
FUCHSIA	GOLD	KELLY GREEN
ORANGE	RED	RED/WHITE
ROYAL BLUE 241	ROYAL BLUE 241/WHITE	SKY BLUE
WHITE		

Light brushed cotton | 5 panel | Pre-formed peak | 4 embroidered ventilation eyelets | Adjustable self-gripping back fastening

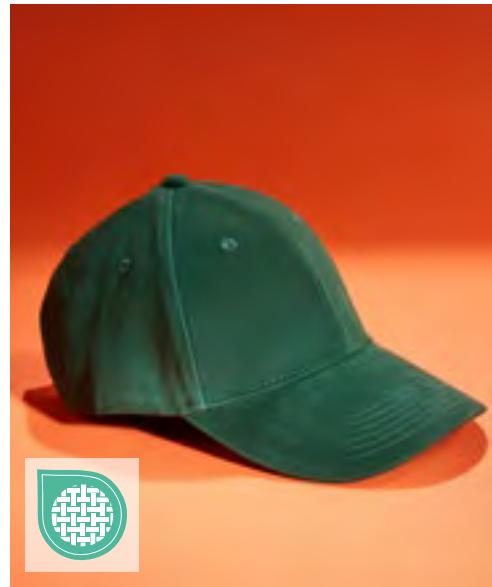

daiber



MB016 | MB016 **6-Panel Cap Laminated**

100% Cotton

One Size

350 g/m²

myrtle beach

BEIGE	BLACK	DARK GREEN	DARK GREY
GOLD	LIGHT GREY	LIME GREEN	NAVY
ORANGE	RED	ROYAL	

Classic cap with laminated front panels | Highly brushed cotton | Clip fastener in mat silver with embroidered eyelet | Six embroidered air holes | Six decorative stitching lines on the visor | Padded satin sweat band



daiber



MB092 | MB092 **5 Panel Cap Heavy Cotton**

100% Cotton

One Size

260 g/m²

myrtle beach

BEIGE	BLACK	BURGUNDY	DARK GREY
GOLD	LIGHT BLUE	LIGHT GREY	NAVY
ORANGE	RED	ROYAL	WHITE

Heavy brushed cotton | 4 embroidered ventilation holes | Laminated front panel | Six decorative stitching lines on the visor | Padded satin sweatband | Hook&loop closure

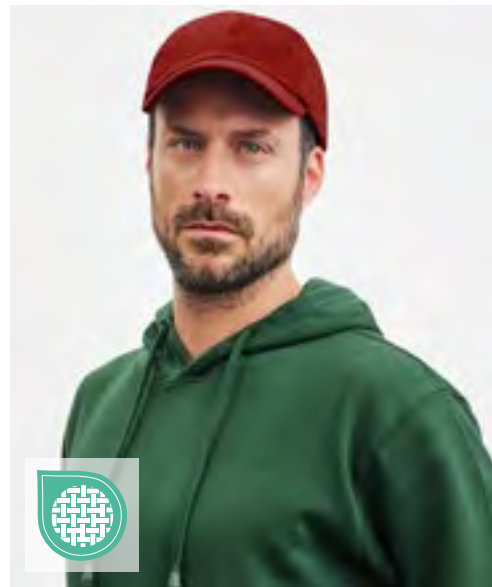

daiber



MB6111 | MB6111 **6-Panel Raver Cap**

100% Cotton

58 cm, Black: 60 cm

350 g/m²

myrtle beach

AQUA	BEIGE	BEIGE/DARK GREEN
BLACK	DARK BROWN	DARK GREEN
DARK GREY	GOLD	GRAPHITE
GREEN	LIGHT GREY	LIGHT GREY/BLACK
LIGHT KHAKI/NAVY	LIME GREEN	NAVY
OLIVE	OLIVE/BEIGE	ORANGE
PINK	ROYAL	SIGNAL RED
SKY BLUE	WHITE	WINE

Highly brushed cotton | Metal buckle in mat silver with press stud and embroidered eyelet | Six embroidered air holes | 8 decorative stitching lines on the peak | Low-profile | Padded satin sweat band | Colour black also available in head size 60 cm



Beechfield
ORIGINAL HEADWEAR



Beechfield
ORIGINAL HEADWEAR

CB159 | B159

Grand Prix Cap

100% Cotton
One Size

Beechfield

BLACK	BLACK/CLASSIC RED	BLACK/LIME GREEN
BLACK/ORANGE	BLACK/YELLOW	BRIGHT ROYAL
CLASSIC RED	GRAPHITE GREY	WHITE

100% Cotton Drill | Rip-Strip™ size adjuster | 5 Panels | Pre-embroidered chequer design | Pre-curved peak | Stitched ventilation eyelets | Classic Red, Graphite Grey and White with contrast colour: Black | Black and Bright Royal with contrast colour: White

CB57 | B57

Low Profile Heavy Brushed Cotton Cap

100% Cotton
One Size

Beechfield

BLACK	FOREST GREEN	FOREST GREEN/TAUPE
FRENCH NAVY	FRENCH NAVY/TAUPE	

100% Heavy Brushed Cotton Drill | Self-fabric strap with matt silver buckle and grommet | 6 panel | Pre-curved peak | Stitched ventilation eyelets

Beechfield
ORIGINAL HEADWEAR



CB171 | B171

Teamwear Competition Cap

100% Cotton
One Size

Beechfield

BLACK/CLASSIC RED	BLACK/CLASSIC RED/WHITE
BLACK/GRAPHITE GREY/CLASSIC RED	BLACK/GRAPHITE GREY/WHITE
BLACK/LIME GREEN	BLACK/ORANGE
BLACK/YELLOW	BOTTLE GREEN/BLACK/WHITE
BRIGHT ROYAL/BLACK/WHITE	CLASSIC RED/BLACK/WHITE
FRENCH NAVY/BRIGHT ROYAL/WHITE	FRENCH NAVY/CLASSIC RED/WHITE
OLIVE GREEN/BLACK	ORANGE/BLACK/WHITE

5 Panels | Rip-Strip™ size adjuster | 100% Brushed Cotton Twill | Pre-curved peak | Stitched ventilation eyelets | Perfect for print and embroidery





FX6277FM | 6277FM **Fine Melange Flexfit**
62% Polyester / 35% Viscose / 3% Elastane
S/M, L/XL

FLEXFIT	
BLACK	CHARCOAL

Sport fit | Hard buckram | Black undervisor



FX6089CO | 6089CO **Cork Snapback**
80% Acrylic / 20% Wool
One Size

FLEXFIT	
BLACK	NATURAL

Classic shape | Premium wool blend | Matching plastic snap | Hard buckram | Cork visor



FX6277 | 6277 **Wooly Combed Cap**
63% Polyester / 34% Cotton / 3% Elastane
Youth (52-54 cm), Kids (50-52 cm), Toddler (45-47 cm), XS/S, S/M, L/XL, XXL

Kids, Youth, Toddler, XS/S, S/M, L/XL, XXL	
BLACK/BLACK	GREY
NAVY	OLIVE
RED	
Youth, XS/S, S/M, L/XL, XXL	
BLACK	BROWN
CAROLINA BLUE	CHARCOAL
CHINA BLUE	COYOTE BROWN
CURRY	DARK GREY
DARK GREY/DARK GREY	DARK LEAF GREEN
DARK NAVY	DARK NAVY/DARK NAVY
DARK PINK	FRESH GREEN
GOLD	HAWAIIAN OCEAN
KHAKI	MAROON
ORANGE	PEPPER GREEN
PINK	PURPLE
ROSE BROWN	ROYAL
SILVER	SLATE BLUE
SPICY ORANGE	SPRUCE
STONE	WHITE

Sport fit | Hard buckram | Silver undervisor (Black/Black: black undervisor) | Look and feel of wool | 8 rows of stitching on visor

FLEXFIT
YUPOONG



FX6277MC | 6277MC **Flexfit Multicam Cap**

98% Cotton / 2% Elastane, Mesh: 100% Polyester
S/M, L/XL

FLEXFIT

ALPINA MULTICAM MULTICAM	BLACK MULTICAM MULTICAM TROPIC	KHAKI MULTICAM
-----------------------------	-----------------------------------	----------------

Reinforced front | Round peak | Patented Flexfit technology | Multicamo print

FLEXFIT
YUPOONG



FX6277DC | 6277DC **Flexfit Wooly Combed Adjustable Cap**

63% Polyester / 34% Cotton / 3% Elastane
One Size

FLEXFIT

BLACK	BLACK/BLACK
DARK GREY	DARK NAVY
GREY	NAVY

Robust material | Adjustable closure | Pre-curved visor

FLEXFIT
YUPOONG



FX6377 | 6377 **Flexfit Brushed Twill Cap**

98% Cotton / 2% Elastane
S/M, L/XL

FLEXFIT

BLACK	GREY	KHAKI
NAVY	PINE	

Sporty Flexfit shape | Soft, combed outer fabric | High-quality style | Silver undervisor | Eight rows of seams on the top of the visor



RH10 | RC010X **Heavy Cotton Drill Pro Style Cap**

100% Cotton

One Size

270 g/m²

Result Headwear

BLACK	BOTTLE	CAMOUFLAGE
NAVY	RED	WHITE

6 Panel | Fabric size adjuster with antique brass buckle | Low profile | Unsupported front panels | Pre-curved peak with 4 stitched lines | Stitched eyelets | Heavy brushed cotton drill |



AT375 | HLPS **Helpy-S Cap**

100% Polyester

One Size

Atlantis Headwear

ORANGE FLUO	YELLOW FLUO
-------------	-------------

100% recycled Polyester | Twill | Curved visor | Recycled buckram | UV Protection | Water resistant - PFC free | Recycled reflective fabric | Retraze recycled visor

Atlantis



AT128 | RCFI **Recy Five Italia**

100% Polyester

One Size

Atlantis Headwear

BLACK	NAVY	RED
ROYAL	WHITE	

100% recycled Polyester | Twill | Curved visor | Half piping on visor | Hook & Loop Closure | Structured front panel | 5 panels

Atlantis



BEST
SELLER

Atlantis

AT601 | ACTI **Action Cap**
100% Cotton
One Size

Atlantis Headwear			
BLACK	BROWN	BURGUNDY	CAMOUFLAGE
DARK GREY	GREY	KHAKI	LIGHT BLUE
NAVY	OLIVE	ORANGE	PINK
RED	STONE	WHITE	

6 Panels | Washed chino cotton | Closure with buckle | Cotton sweatband | Garment wash | Contrasting visor | Metal eyelets | Unstructured front panel | Precurved visor | 6 stichings on visor



NEW

Atlantis

AT692 | ACTN **Action-S Cap**
100% Cotton
One Size

Atlantis Headwear			
BLACK	BROWN	BURGUNDY	COLUMBIA BLUE
DARK GREY	GREY	KHAKI	NAVY
OLIVE	PINK	RED	STONE
WHITE			

80% organic Cotton & 20% recycled Cotton | Cotton Twill | Recycled and curved visor | Metal eyelets | Sunday buckle | Self fabric sweatband | Garment washing



NEW

Atlantis

AT6001 | WNNR **Winner-S Cap**
100% Polyester
One Size

Atlantis Headwear	
BLACK	NAVY
100% recycled Polyester Twill Curved visor Full metal buckle with sewn hole Recycled buckram Laurel on visor Retraze recycled visor	



Atlantis

AT635 | PITB **Pitcher - Baseball Cap**
98% Cotton / 2% Elastane
S/M (56 cm), L/XL (58 cm)

Atlantis Headwear	
S/M, L/XL	
BURGUNDY/GREY	RED/GREY
WHITE/GREY	
S/M	
OLIVE/GREY	
L/XL	
BLACK	DARK GREY/GREY
KHAKI/GREY	ROYAL/GREY

Structured front panels | New mid visor | Fully closed at rear | 6 sewn eyelets | Self fabric sweatband closed with 4 rows | 5 rows on visor | Contrasting color underbill



BEST
SELLER

Atlantis

AT665 | BEAC **Beat Cap**
100% Acrylic, Underbill: 100% Cotton
One Size

Atlantis Headwear		
BLACK	DARK GREY MELANGE	GREEN
GREY	GREY MELANGE	KHAKI
NAVY	WHITE	

100% Acrylic, Underbill: 100% Chino Cotton | 6 Panels | Mid visor | Stitched eyelets | PVC closure | 8 stichings on visor

CAPS - SANDWICH



Atlantis

AT129 | RCFP Recy Five Piping Cap

100% Polyester
One Size

Atlantis Headwear

BLACK/WHITE	BURGUNDY/WHITE	GREEN/WHITE
GREY/WHITE	KHAKI/NAVY	LIGHT BLUE/WHITE
NAVY/WHITE	ORANGE/WHITE	PINK/WHITE
RED/WHITE	ROYAL/WHITE	WHITE/NAVY
YELLOW/WHITE		

100% recycled Polyester | Twill | Piping on visor | Curved visor | Hook & Loop Closure | Structured front panel | 5 panels



Atlantis

AT500 | SFSW Start Five Sandwich Cap

100% Cotton
One Size

Atlantis Headwear

BLACK/WHITE	BURGUNDY/WHITE	GREEN/WHITE
GREY/WHITE	KHAKI/NAVY	NAVY/WHITE
ORANGE/WHITE	RED/WHITE	ROYAL/WHITE
WHITE/NAVY	YELLOW/WHITE	

5 panels | Velcro closure | Polyester sweatband | Sandwich | Embroidered eyelets | Structured front panel | Precurved visor | 6 stitchings on visor



Atlantis

AT6000 | SPSN Sport Sandwich-S Cap

100% Cotton
One Size

Atlantis Headwear

BLACK	BLACK/BLACK	DARK GREY
GREY	KHAKI/NAVY	NAVY
NAVY/NAVY	OLIVE	RED
ROYAL	WHITE	WHITE/NAVY

80% organic Cotton & 20% recycled Cotton | Cotton Twill | Curved visor | Snap buckle with sewn hole | Recycled buckram | rPET sweatband | Sandwich on visor | Retraze recycled visor



Atlantis

AT610 | LISA Liberty Sandwich Cap

100% Cotton
One Size

Atlantis Headwear

BLACK/BLACK	BLACK/GREY/BLACK	BLACK/RED
BLACK/WHITE	BOTTLE GREEN/WHITE	BROWN/NATURAL
BURGUNDY/NATURAL	DARK GREY/WHITE	GREEN/WHITE
GREY/NAVY/GREY	GREY/WHITE	KHAKI/KHAKI
KHAKI/NAVY	LIGHT BLUE/WHITE	LIGHT GREY/WHITE
NATURAL/NAVY/NATURAL	NAVY/NAVY	NAVY/WHITE
OLIVE/NATURAL	ORANGE/ORANGE	PINK/WHITE
PURPLE/WHITE	RED/NAVY/RED	RED/WHITE
ROYAL/WHITE	TURQUOISE/WHITE	WHITE/NAVY
WHITE/WHITE		

6 panels | Heavy brushed cotton | Closure with buckle and sewn hole | Sweatband: 35% cotton / 65% polyester | Sandwich | Embroidered eyelets | Structured front panel | Precurved visor | 6 stitchings on visor





AT612 | SPSA Sport Sandwich Cap

100% Cotton
One Size

Atlantis Headwear

BLACK/BLACK	BLACK/WHITE	BOTTLE GREEN/WHITE
DARK GREY/WHITE	GREEN/WHITE	GREY/WHITE
KHAKI/NAVY	NAVY/NAVY	NAVY/WHITE
OLIVE/WHITE	RED/WHITE	ROYAL/WHITE
WHITE/NAVY	WHITE/WHITE	

6 Panels | Closure with buckle and sewn hole | Polyester sweatband | embroidered eyelets | Structured Front Panel | Pre-curved visor | Sandwich | 6 stitchings on visor



Atlantis Headwear



AT698 | PPSS Pilot Piping Sandwich-S Cap

100% Cotton
One Size

Atlantis Headwear

BLACK	KHAKI	NAVY	OLIVE
RED	ROYAL		

80% organic Cotton & 20% recycled Cotton | Cotton Twill | Curved visor | Recycled buckram | rPET sweatband | Piping on visor and on back | Sandwich on visor | Retraze recycled visor | Light brushed

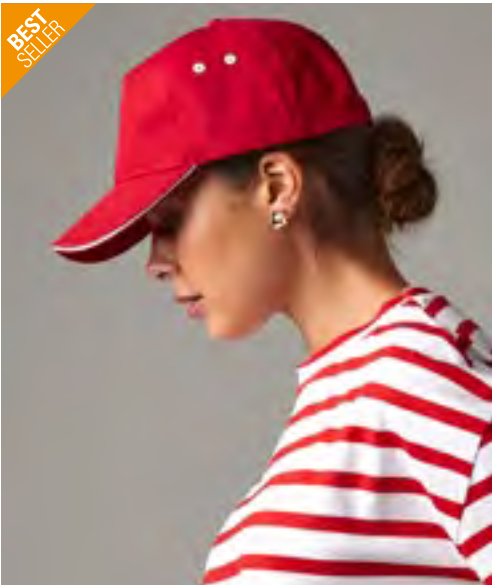

CB15C | B15C Ultimate 5 Panel Cap - Sandwich Peak

100% Cotton
One Size

Beechfield

BLACK/BRIGHT ROYAL	BLACK/CLASSIC RED	BLACK/FUCHSIA
BLACK/LIGHT GREY	BLACK/LIME GREEN	BLACK/ORANGE
BLACK/WHITE	BLACK/YELLOW	BRIGHT ROYAL/WHITE
CLASSIC RED/WHITE	FRENCH NAVY/CLASSIC RED	FRENCH NAVY/PUTTY
GRAPHITE GREY/OYSTER GREY	PUTTY/FRENCH NAVY	WHITE/BLACK
WHITE/FRENCH NAVY		

100% cotton drill | Rip-Strip™ size adjuster | 5 panel design | Pre-curved peak | Contrasting colour sandwich peak and ventilation eyelets | Perfect for print and embroidery



Beechfield



CB20 | B20 Athleisure 6 Panel Cap

100% Cotton
One Size

Beechfield

BLACK/CLASSIC RED	BLACK/GRAPHITE GREY	BLACK/LIME GREEN
BLACK/YELLOW	BRIGHT ROYAL/WHITE	CLASSIC RED/WHITE
FRENCH NAVY/WHITE	FUCHSIA/WHITE	GRAPHITE GREY/BLACK
KELLY GREEN/WHITE	ORANGE/WHITE	PURPLE/WHITE
SURF BLUE/WHITE	WHITE/BRIGHT ROYAL	WHITE/CLASSIC RED

Brushed cotton | TearAway label for ease of rebranding | 6 panel design | Mid profile | Pre-curved peak | Contrasting colour sandwich peak | Structured front panels | Stitched ventilation eyelets | Self fabric strap with tri-glide buckle





Beechfield
ORIGINAL HEADWEAR

lmerch



CB25c | B25C **Authentic 5 Panel Cap - Piped Peak**

100% Cotton
One Size
220 g/m²
Beechfield

BLACK/BRIGHT ROYAL	BLACK/CLASSIC RED	BLACK/LIME GREEN
BLACK/ORANGE	BLACK/WHITE	CLASSIC RED/BLACK/WHITE
FRENCH NAVY/BRIGHT ROYAL/WHITE	FRENCH NAVY/CLASSIC RED/WHITE	FRENCH NAVY/WHITE
GRAPHITE GREY/BLACK	WHITE/FRENCH NAVY	

100% Cotton Twill | Structured front panel | 5 panel design | Pre-curved peak | Contrasting colour piped peak edge | Stitched ventilation eyelets | Self fabric strap with tri-glide buckle | TearAway label

C683 **Canvas Structure Cap**

100% Cotton
One Size

BLACK/BLACK	BLACK/GREY	BLACK/RED
BLACK/YELLOW	NAVY/NAVY	NAVY/RED
NAVY/WHITE	NAVY/YELLOW	RED/RED

6-panel cap | Structured cotton | Front reinforcement | Adjustable with metal buckle | Sandwich peak | Decorative stitching



SOL'S
the fair spirit

LC88100 | 88100 **Six Panel Cap Buffalo**

100% Cotton
One Size
260 g/m²
SOL'S

ARMY/BEIGE	BEIGE
BLACK	BLACK/GOLD
BLACK/RED	BLACK/ROYAL BLUE 241
BOTTLE GREEN	BURGUNDY
CAMO	CARBON GREY
CHOCOLATE/BEIGE	DARK GREY (SOLID)/LIGHT GREY (SOLID)
DARK PURPLE	DENIM
FRENCH NAVY	FRENCH NAVY/NEON ORANGE
FRENCH NAVY/WHITE	GOLD
GREY (SOLID)/ORANGE	KELLY GREEN/WHITE
LIME	ORANGE
PINK/WHITE	PURE GREY
RED	RED/WHITE
ROYAL BLUE 241	ROYAL BLUE 241/NEON CORAL
ROYAL BLUE 241/WHITE	TURQUOISE/WHITE
WHITE	WHITE/NAVY

6 panel | Preformed peak | 6 embroidered ventilation eyelets | Adjustable back fastening with metal buckle | Thick brushed Cotton





daiber



MB024 | MB024 **6-Panel Sandwich Cap**

100% Cotton

One Size

350 g/m²

myrtle beach

BEIGE/NAVY/BEIGE	BLACK/BEIGE/BLACK	BLACK/LIGHT GREY
BLACK/LIME GREEN	BLACK/ORANGE	BLACK/RED
BLACK/YELLOW	DARK GREY/WHITE	FERN GREEN/WHITE
GOLD/NAVY	GRAPHITE/LIGHT GREY	LIGHT BLUE/WHITE
LIGHT GREY/BLACK	LIGHT GREY/BLACK/LIGHT GREY	LIME GREEN/WHITE
NAVY/BEIGE/NAVY	NAVY/RED	NAVY/RED/NAVY
NAVY/WHITE	OLIVE/BEIGE	ORANGE/WHITE
PACIFIC/WHITE	PINK/WHITE	RED/WHITE
ROYAL/WHITE	SUN YELLOW/WHITE	WHITE/NAVY

Sandwich cap in multiple colours | Highly brushed cotton | Clip fastener with brass buckle with embroidered eyelet | Six embroidered air holes | 6 decorative stitching lines on the peak | Front panels laminated | Padded satin sweat band



daiber



MB6526 | MB6526 **5 Panel Sandwich Cap**

100% Cotton

One Size

myrtle beach

BEIGE/NAVY/BEIGE	BLACK/LIGHT GREY	BLACK/ORANGE
BLACK/RED	GOLD/NAVY	LIGHT GREY/BLACK
LIGHT GREY/BLACK/LIGHT GREY	LIME GREEN/WHITE	NAVY/BEIGE/NAVY
NAVY/RED	NAVY/RED/NAVY	NAVY/WHITE
ORANGE/WHITE	RED/WHITE	ROYAL/WHITE

Sandwich cap in multiple colours | Clip fastener with metal eyelet | Six embroidered air holes | Six decorative stitching lines on the visor | Laminated front panel | Padded cotton sweat band



daiber



MB035 | MB035 **5 Panel Sandwich Cap**

100% Cotton

One Size

260 g/m²

myrtle beach

BLACK/WHITE	DARK GREEN/NATURAL	DARK GREY/LIGHT GREY
LIGHT GREY/BLACK	NATURAL/NAVY	NAVY/WHITE
RED/WHITE	WHITE/NAVY	

5-panel cap with contrasting sandwich | Heavy brushed cotton | 4 embroidered ventilation holes | Six decorative stitching lines on the visor | Laminated front panel | Padded satin sweatband | Hook&loop closure



daiber



MB6541 | MB6541 **Light Brushed Sandwich Cap**

100% Cotton

One Size

myrtle beach

BEIGE/BLACK	BLACK/BEIGE	BLACK/GOLD
BLACK/RED	BLACK/WHITE	DARK ORANGE/BEIGE
GREEN/BEIGE	LIME GREEN/BEIGE	NAVY/BEIGE
NAVY/WHITE	RED/WHITE	ROYAL/WHITE
TURQUOISE/BEIGE	WHITE/NAVY	WHITE/RED

High-quality light and soft 6-panel sandwich cap | Brushed cotton | Clip fastener with metal eyelet | Six embroidered air holes | 6 decorative stitching lines on the peak | Front panels laminated | Padded satin sweatband



Atlantis

AT320 | REFL Reflect Cap

65% Polyester / 35% Cotton

One Size

180 g/m²

Atlantis Headwear

BLACK	NAVY	RED
-------	------	-----

6 Panels | Stitched eyelets | Reflect piping on visor | Reflect piping on closure | Structured front panel | Precurved visor | Closure with buckle and sewn hole | 6 Stitchings on visor | Sweatband: 35% cotton, 65% polyester



Atlantis

AT627 | ESTO Estoril Cap

100% Polyester

One Size

Atlantis Headwear

BLACK	BOTTLE GREEN	BURGUNDY	DARK GREY
GREY	NAVY	RED	ROYAL
WHITE			

6 Panels | Stitched eyelets | Structured front panel | Piping | Precurved visor | Velcro closure | 4 Stitchings on visor | Polyester sweatband | Polyester jacquard

Atlantis



AT609 | ZOPI Zoom Piping Sandwich Cap

65% Polyester / 35% Cotton

One Size

Atlantis Headwear

BLACK/WHITE/GREY	BOTTLE GREEN/WHITE/KHAKI
GREY/RED/WHITE	KHAKI/BURGUNDY/NAVY
LIGHT BLUE/WHITE/RED	NAVY/WHITE/RED
ORANGE/NAVY/WHITE	PINK/WHITE/GREY
RED/WHITE/NAVY	ROYAL/WHITE/RED
WHITE/NAVY/KHAKI	

6 panels | Velcro closure | Sweatband: 35% cotton / 65% polyester | Piping | Piping on closure | Contrasting visor | Embroidered eyelets | Structured front panel | Precurved visor | 4 stitchings on visor





Result
HEADWEAR



RH83 | RC083X **Bronx Original Flat Peak Snapback Cap**
100% Acrylic, Undervisor: 100% Cotton
One Size
300 g/m² Result Headwear

BLACK	EMERALD GREEN	HEATHER GREY
NAVY	RED	SAPPHIRE BLUE
WHITE		

Acrylic-Twill | 6-Panel | Stiffened front panels | Flat peak with 6 stitch lines | Stitched eyelets | Snapback adjuster | Tear away label | |



FLEXFIT
YUPOONG



FX6210 | 6210 **Premium 210 Fitted**
83% Acrylic / 15% Wool / 2% Elastane
S/M (6 7/8 - 7 1/4), L/XL (7 1/4 - 7 5/8)

BLACK	BROWN	DARK GREY
DARK NAVY	HEATHER GREY	RED
ROYAL	WHITE	

Pro-baseball on-field shape | Fitted cap with Flexfit technology | Matching undervisor | S/M approx. 55-58 cm, L/XL approx. 58-61 cm



FLEXFIT
YUPOONG



FX6277FV | 6277FV **Flexfit Flat Visor**
63% Polyester / 34% Cotton / 3% Elastane
S/M, L/XL

BLACK	DARK GREY	HEATHER GREY
MAROON	NAVY	

Classic shape | Hard buckram | Patented Flexfit technology



BEST
SELLER

FLEXFIT
YUPOONG



FX6089M | 6089M **Classic Snapback**
80% Acrylic / 20% Wool
One Size, Kids (52 cm), Youth (56 cm), Toddler (50 cm)

BLACK	BLACK/BLACK
DARK NAVY	HEATHER GREY
MAROON	

BROWN	BUCK
DARK GREY	DARK GREY/DARK GREY
DARK NAVY/DARK NAVY	DEEP OLIVE
HEATHER GREY/HEATHER GREY	MAROON/MAROON
NATURAL	NAVY
ORANGE	PALE MIDNIGHT NAVY
PURPLE	RED
RED/RED	ROYAL
SILVER	SPRUCE
TAN	WHITE

Classic shape | Premium wool blend | Matching plastic snap | Hard buckram | Classic green undervisor (Tone-on-tone at double colours, Classic Grey at Heather Grey/Heather Grey)



Atlantis

BEST
SELLER

Atlantis

BEST
SELLER

Atlantis



AT111 | JAME **James Cap**
100% Polyester
One Size
200 g/m² Atlantis Headwear

BLACK	DARK GREY	NAVY
OLIVE	ROYAL	WHITE

Certified recycled PolyesterTwill (made out of 4 bottles) | Structured six panel cap with full prostitching | Recycled PVC snapback closure | Old school look and flat visor shape

AT401 | SNFI **Snap Five Cap**
100% Acrylic, Sweatband: 65% Cotton / 35% Polyester
One Size Atlantis Headwear

BLACK	BURGUNDY	CAMOUFLAGE
GREY	NAVY	OLIVE
RED	ROYAL	WHITE

Flat visor cap with PVC snap closure | Structured front panel | Flat visor | PVC closure | 4 sewn eyelets | 6 Rows on visor | Sticker on visor

AT603 | SNAP **Snap Back Cap**
100% Polyester, Undervisor: 100% Cotton
One Size Atlantis Headwear

BLACK	BLACK/GREY
BLACK/RED	BOTTLE GREEN
BURGUNDY	CAMOUFLAGE
GREY MELANGE	NAVY
NAVY/RED	WHITE

6 panels | Flat visor | PVC closure | Sweatband: 35% Cotton / 65% Polyester | Embroidered eyelets | Structured front panel | 6 stitchings on visor



Atlantis

BEST
SELLER

Beechfield
ORIGINAL HEADWEAR

Beechfield
ORIGINAL HEADWEAR

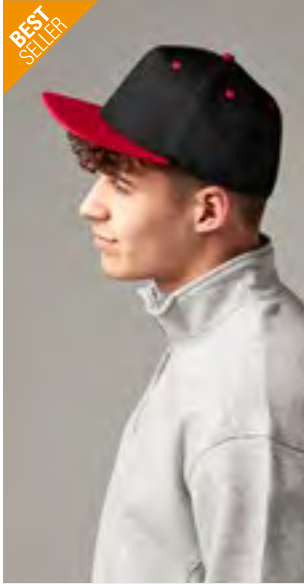

AT668 | BANK **Bank Cap**
100% Polyester, Visor: 100% Cotton
One Size
90 g/m² Atlantis Headwear

BLACK/BLACK	DARK GREY/BLACK
NAVY/BLACK	

100% Polyester Microfiber, Visor: 100% Chino Cotton | 6 Panels | Flat visor | PVC closure | 4 stitchings on visor |

CB610c | B610C **5 Panel Contrast Snapback**
100% Cotton
One Size Beechfield

BLACK/CLASSIC RED	BLACK/FUCHSIA
BLACK/GREY	BLACK/LIME GREEN
BLACK/ORANGE	BLACK/SURF BLUE
BLACK/YELLOW	

TearAway label for ease of rebranding | Flat peak | Contrast detailing | Authentic peak sticker | Retro style snapback size adjuster | 100% Cotton Twill | 5 panel design

CB661 | B661 **Original Flat Peak 6 Panel Snapback Cap**
100% Polyester
One Size Beechfield

BLACK/BLACK	BLACK/GREY
GREY/BLACK	

100% PolyesterTwill | TearAway label | 6 panel design | Structured front panels | Flat peak | Stitched ventilation eyelets | Retro style snapback size adjuster



Beechfield
ORIGINAL HEADWEAR



CB660 | B660 **Original Flat Peak Snapback Cap**
100% Polyester
One Size

BLACK/BLACK	BLACK/BLACK/BLACK	BLACK/BRIGHT ROYAL
BLACK/CLASSIC RED	BLACK/GREY	CLASSIC RED/BLACK
FRENCH NAVY/CLASSIC RED	FRENCH NAVY/FRENCH NAVY	GREY/BLACK
GREY/GREY	WHITE/BLACK	

Stitched ventilation eyelets | 5 panel design | Flat peak style | Retro style Snapback size adjuster | Green underpeak, Black/Black/Black: Black underpeak | Polyester Twill | Authentic peak sticker

Beechfield



FLEXFIT
YUPOONG



FX6089MT | 6089MT **Classic Snapback 2-Tone**
80% Acrylic / 20% Wool
One Size

BLACK/NEON ORANGE	BLACK/NEON PINK	BLACK/NEON YELLOW
BLACK/PURPLE	BLACK/RED	BLACK/SILVER
BLACK/TEAL	CHARCOAL/BLACK	HEATHER GREY/BLACK
HEATHER GREY/MAROON	HEATHER GREY/NAVY	HEATHER GREY/RED
HEATHER GREY/ROYAL	MAROON/BLACK	NATURAL/BLACK
NAVY/MAROON	NAVY/RED	OLIVE/BLACK
PURPLE/GOLD	RED/BLACK	ROYAL/ORANGE

Contrast plastic snap, visor, eyelets and top button | Premium wool blend | Classic green undervisor

FLEXFIT



FLEXFIT
YUPOONG



FX110 | 110 **110 Fitted Snapback**
83% Acrylic / 15% Wool / 2% Elastane (White: 98% Acrylic / 2% Elastane)
One Size

BLACK	BLACK/GREY	BLACK/RED
DARK GREY	GREY	NAVY
RED	WHITE	

Flexfit technology | Classic shape | Matching plastic snap & undervisor | Premium wool blend | Hard buckram | Moisture-absorbent elastic sweatband

FLEXFIT



FLEXFIT
YUPOONG



FX6007 | 6007 **Classic 5 Panel Snapback**
100% Cotton
One Size

BEIGE/GREEN	BLACK	BLACK/BLACK
LIGHT BLUE/WHITE	NAVY	NAVY/BLACK
OLIVE/BLACK	RED	ROYAL
WHITE		

Classic shape | Matching plastic snap | Hard buckram | Classic green undervisor (Tone-on-tone at double colours: Black/Black) |

FLEXFIT



Beechfield®
ORIGINAL HEADWEAR



CB668 | B668 **Suede Peak Snapback**

Cap: 100% Cotton, Visor: 100% Polyester
One Size

Beechfield

DENIM BLUE	VINTAGE BLACK
------------	---------------

6 panel design | Stitched ventilation eyelets | Washed Cotton Canvas | TearAway label for ease of rebranding | Faux suede flat peak | Retro style Snapback size adjuster



Atlantis



AT424 | BANS **Bank Five Cap Recycled**

100% Polyester
One Size

Atlantis Headwear

BLACK/BLACK	BURGUNDY/BLACK	DARK GREY/BLACK
KHAKI/BLACK	LIGHT GREY/BLACK	NAVY/BLACK
OLIVE/BLACK	ROYAL/BLACK	

Structured streetwear hat made of recycled polyester microfiber and recycled polyester twill on bill | 5 panels shape and flat visor | Fine lasered holes on side and back



Atlantis



AT530 | SNFS **Snap Five-S**

100% Polyester
One Size
300 g/m²

Atlantis Headwear

BLACK	CAMOUFLAGE/BLACK	CARDINAL RED
DARK GREY	GREY	NAVY
OLIVE	RED	ROYAL
WHITE		

100% Recycled Polyester Twill | 5-panel | Flat visor | Recycled snapback closure | rPET Twill sweatband



FLEXFIT®
YUPOONG



FX6089CA | 6089CA **Carbon Snapback**

80% Acrylic / 20% Wool, Visor: 73% Polyester / 27% Elastane
One Size

FLEXFIT

BLACK/CARBON

Classic shape | Premium wool blend | Matching plastic snap | Hard buckram | Carbon style visor



FX6089MS | 6089MS **Melange Solid Snapback**

Front Panel: 97% Cotton / 3% Elastane, Rear Panel: 100% Cotton
One Size

FLEXFIT

BLACK MELANGE/BLACK

Classic snapback shape | Hard buckram | 2-tone look | Black visor | Melange material | Snapback closure



FX6502 | 6502 **Unstructured 5-Panel Snapback**

60% Cotton / 40% Polyester
One Size

FLEXFIT

BLACK

KHAKI

MAROON

Classic shape | Unstructured (soft front) | Snap fastening | Matching undervisor |



FX7005 | 7005 **Classic Jockey Cap**

100% Cotton
One Size

FLEXFIT

BLACK	CAMO	DARK GREY	GRAPHITE
KHAKI	NAVY	OLIVE	RED
SEA BLUE			

Classic camper shape | Black clamp | Four black metal eyelets | Soft front panel | Matching undervisor



RH82 | RC082X **Bronx Original Flat Peak Snapback Dual Colour Cap**

100% Acrylic, Undervisor: 100% Cotton
One Size
300 g/m²

Result Headwear

BLACK/AZURE	BLACK/LIME	BLACK/PURPLE
BLACK/RED	HEATHER GREY/BLACK	WHITE/BLACK

Acrylic-Twill | Low profile | 6-Panel | Stiffened front panels | Flat peak with 6 stitch lines | Contrast colour peak, stitch eyelets and button | Snapback adjuster | Tear away Label |

CAPS - ADVENTURE/OUTDOOR



MB095 | MB095 **Military Cap**
100% Cotton
One Size
250 g/m² myrtle beach

ANTHRACITE	BLACK	DARK BROWN
DARK GREEN	DARK GREY	KHAKI
NAVY	OLIVE	ORANGE
RED	WHITE	

Military-style lifestyle cap in solid cotton-canvas | Hook&loop closure | 4 metal eyelets on the sides | Padded cotton sweat band



CB34 | B34 **Army Cap**
100% Cotton
One Size
Beechfield

BLACK	GRAPHITE GREY	KHAKI
NAVY	OLIVE GREEN	PEBBLE

Self fabric strap with silver effect buckle and grommet | 100% Heavy Washed Cotton | Pre-curved peak



CB33 | B33 **Camo Army Cap**
100% Cotton
One Size
Beechfield

ARCTIC CAMO	FIELD CAMO	JUNGLE CAMO
MIDNIGHT CAMO	URBAN CAMO	

Cotton Twill | Rip-Strip™ size adjuster | Printed camouflange design | Pre-curved peak



AT300 | ARCA **Army Cap**
100% Cotton
One Size
Atlantis Headwear

BLACK	CAMOUFLAGE	NAVY
OLIVE		

Ripstop cotton | Military shape | Velcro closure | Cotton sweatband | Garment wash | Metal eyelets unstructured front panel | Precurved visor | 4 stitchings on visor | Trim on bill | Lining inside



AT301 | TANK **Tank Cap**
100% Cotton
One Size
Atlantis Headwear

BLACK	CAMOUFLAGE	KHAKI
NAVY	OLIVE	

Brushed cotton | Military shape | Velcro closure | Sweatband: 35% Cotton / 65% polyester | Unstructured front panel | 4 stitchings on visor | Trim on bill



AT306 | URBA **Urban Cap**
100% Cotton
S/M (57 cm), L/XL (59 cm)
250 g/m² Atlantis Headwear

BLACK	KHAKI	OLIVE
-------	-------	-------

Military cap in cotton fabric | Unstructured front panel | Precurved visor | Fully closed at rear with metal buckle | 4 metal eyelets | Sweatband: 100% cotton | 1 row on visor | Trim on bill | Garment wash |



Atlantis

AT370 | ARMY **Army-S Cap**

100% Cotton
One Size

Atlantis Headwear

BLACK OLIVE

Main fabric: 80% organic Cotton / 20% recycled Cotton | Lining: 100% recycled Polyester | Cotton Ripstop | Hook & Loop Closure | rPET sweatband | Garment washing | Recycled and curved visor



Atlantis

AT377 | TNKS **Tank-S Cap**

100% Cotton
One Size

Atlantis Headwear

BLACK DARK GREY KHAKI NAVY
OLIVE

80% organic Cotton & 20% recycled Cotton | Cotton Twill | Curved visor | Hook & Loop Closure | Retraze recycled visor | Light brushed



Atlantis

AT378 | UNIS **Uniform-S Cap**

100% Cotton
One Size

Atlantis Headwear

BLACK KHAKI NAVY OLIVE

80% organic Cotton & 20% recycled Cotton | Cotton Twill | Curved visor | Hook & Loop Closure | Self fabric sweatband | Garment washing | Recycled Visor



Beechfield
ORIGINAL HEADWEAR

CB220R | B220R **Recycled Fleece Outdoor Camper Cap**

100% Nylon, Crown: 100% Polyester
One Size

Beechfield

BISCUIT BLACK NAVY OLIVE GREEN

100% Recycled Ripstop Nylon Front Panel and Peak | 100% Recycled Polyester Fleece Crown | 5 panel design | Flat peak | Stitched ventilation eyelets | Adjustable webbing and clip closure | TearAway label



Beechfield
ORIGINAL HEADWEAR



CB38 | B38 **Urban Army Cap**

100% Cotton

One Size

Beechfield

VINTAGE BLACK VINTAGE OLIVE

Herringbone weave fabric | Rip-Strip™ size adjuster | 100% Heavy washed cotton | Pre-curved peak | Metal ventilation eyelets



brain waves



BW7019 | BW7018155 **Organic Cotton Army Cap Washed**

100% Cotton

One Size (57,5 cm)

275 g/m²

Brain Waves

BLACK NAVY SAND

Army cap | Organic cotton, certified „organic cotton“ | Sticker | Hook-and-loop fastener to adjust size | Decorative stitching | Padded sweatband for increased comfort | Premium construction | Dimensions: approx. 57.5 cm



Beechfield
ORIGINAL HEADWEAR



CB187 | B187 **Outdoor 6 Panel Cap**

100% Nylon

One Size

Beechfield

BLACK LIGHT GREY NAVY OLIVE GREEN

100% Ripstop Nylon | TearAway label for ease of rebranding | 6 panel design | Pre-curved peak | Waterproof and breathable fabric | 100% Polyester Coolmax® fabric sweatband | Adjustable webbing and clip closure



Beechfield
ORIGINAL HEADWEAR



CB659 | B659 **Outdoor 5 Panel Camper Cap**

100% Nylon, Sweatband: 100% Polyester

One Size

Beechfield

BLACK LIGHT GREY NAVY OLIVE GREEN

Ripstop Nylon / Features 100% Polyester Coolmax® fabric sweatband | Low profile 5 panel design | Waterproof and breathable fabric | Snap fastening strap adjuster | TearAway label for ease of rebranding



Beechfield
ORIGINAL HEADWEAR



CB679 | B679 **EarthAware® Organic Cord Camper Cap**

100% Cotton

One Size

Beechfield

BLACK FOREST NIGHT OXFORD NAVY REDWOOD STONE

100% Organic Cotton Corduroy | 5 panel design | Flat peak | Heritage styling | Self-fabric strap with buckle and grommet | Antique Silver ventilation eyelets | TearAway label

NEW

FLEXFIT
YUPOONG**Result**
HEADWEAR**FX9300** | 9300**Jokey Elastic Cap**

100% Polyester

One Size

FLEXFIT

BLACK

GREY

KHAKI

Stretchy, seamless fit

RH69 | RC069X**Legionnaires Cap**

100% Polyester

One Size

115 g/m²

Result Headwear

DESERT KHAKI

OLIVE MASH

5 panel | Low profile | Pre-curved peak | No centre seam | Shockcord size adjustment | Neck & Ear Protection

**Beechfield**
ORIGINAL HEADWEAR**CB355** | B355**Mountain Cap**

Outer: 100% Nylon, Lining: 100% Polyester

One Size (61 cm)

Beechfield

BLACK

NAVY

100% Nylon taslon outer / 100% polyester Suprafleece™ lining | Elasticated cord size adjuster with toggle | Waterproof and breathable | One size fits most | Taped seams | Optional fold down earflaps | Pre-curved peak | 5 panel design

**Result**
HEADWEAR**RH76** | RC076X**Fold Up Legionnaires Cap**

100% Cotton

One Size

225 g/m²

Result Headwear

BLACK

WHITE

BOTTLE

NAVY

ROYAL

Sun Protect neck flap in plush cotton | 3 section fold-up Peak | 2 eyelets each sides | Elasticated size adjuster for one size fits all | No centre seam | Ear & neck protection



BW7020255 | 7020255 5-Panel Trucker Cap Recycled

100% Polyester
One Size (57,5 cm)

Brain Waves

BLACK/BLACK	BLACK/WHITE	NAVY/NAVY	NAVY/WHITE	RED/WHITE	WHITE/BLACK	WHITE/NAVY
WHITE/WHITE						

100% recycled polyester and 100% recycled mesh | Cotton look | Classic-modern shape | Hard buckram | Plastic closure for size adjustment | Decorative stitching and air holes in matching colour | Padded sweatband for increased comfort | Premium construction | Size approx. 57.5 cm



FLEXFIT
YUPOONG

BEST
SELLER



FX6533 | 6533 **Flexfit Tactel Mesh Cap**

44% Polyester / 42% Polyamide / 7% Cotton / 7% Elastane
One Size
S/M, L/XL

FLEXFIT

BLACK	GREEN	NAVY
RED	ROYAL	WHITE

Breathable & lightweight | Wind & water resistant | Durable | Airmesh side and rear panels



FLEXFIT
YUPOONG

BEST
SELLER



FX6506 | 6506 **5-Panel Retro Trucker Cap**

60% Cotton / 40% Polyester
One Size

FLEXFIT

BLACK	CHARCOAL
CHOCOLATE CHIP/GREYISH BROWN	DARK COBALT/LOBL
DARK NAVY/NAVY	KHAKI
NAVY	RED
WHITE	

5-panel Trucker cap | Solid, reinforced front | Mesh back | High-quality cotton twill fabric |



FLEXFIT
YUPOONG



FX6606 | 6606 **Retro Trucker**

47% Cotton / 28% Nylon / 25% Polyester
One Size, Kids

FLEXFIT

One Size, Kids

BLACK	DARK GREY	NAVY
WHITE		

One Size

BUCK	CARAMEL	CRANBERRY
DARK NAVY	EVERGREEN	KHAKI
LIGHT NAVY	MAROON	PINK
RED	SILVER	

Trucker mesh back | Matching plastic snap | Hard buckram | Matching undervisor



FLEXFIT
YUPOONG

FX6006 | 6006 **Classic Trucker**

47% Cotton / 28% Nylon / 25% Polyester
One Size

FLEXFIT

BLACK	CHARCOAL	MAROON
MOSSGREEN	NAVY	WHITE

Ideal for screen printing & embroidery | Trucker mesh back | Matching plastic snap



Beechfield
ORIGINAL HEADWEAR



CB646 | B646 **Urbanwear Trucker**

85% Polyester / 15% Cotton, Mesh: 100% Polyester
One Size

Beechfield

BLACK	GRAPHITE GREY
LIGHT GREY	NAVY
NAVY/WHITE	OLIVE GREEN
WARM SAND	WHITE

100% Polyester mesh rear panels | Semi-curved peak | TearAway label for ease of rebranding | 6 panel design | Structured front panels | Stitched ventilation eyelets | Snapback size adjuster



Atlantis

AT130 | ERIE **Erie Cap**

100% Nylon
One Size

Atlantis Headwear

BLACK	DARK GREY	FUCHSIA FLUO
NAVY	OLIVE	RED
STONE	WHITE	YELLOW FLUO

Front & bill: 100% recycled Nylon | Side & back: 100% recycled Polyester | Flat visor | Dry-Tech sweatband | Water resistant - PFC free | Recycled Polyester Mesh | Compact design | Soft visor



Atlantis

AT538 | RCRD **Record-S Cap**
100% Polyester
One Size
Atlantis Headwear

BLACK	CARDINAL RED	DARK GREY
KHAKI	NAVY	OLIVE
RED	ROYAL	

100% recycled Polyester | Twill | Mid visor | Recycled snap back closure | Self fabric sweatband | Padded front panel | Recycled Polyester Mesh | Retraze recycled visor



Atlantis

AT536 | RPSD **Rapper Suede-S Cap**
100% Polyester
One Size
Atlantis Headwear

BLACK	BURGUNDY	GREY
NAVY	STONE	

Main fabric: 81% recycled Polyester | Side & back: 100% recycled Polyester | Underbill: 100% recycled Polyester | Recycled snap back closure | Recycled buckram | rPET sweatband | Suede | Recycled Polyester Mesh | Retraze recycled visor



Atlantis

AT517 | RAJE **Rapper Jersey Cap**
50% Cotton / 50% Polyester
One Size
Atlantis Headwear

BLACK	BURGUNDY	DARK GREY
LIGHT GREY	NAVY	

5 Panels | Trucker Cap | Structured Front Panel | Mid Visor | Sticker on bill | PVC closure | 8 stitchings on Visor | Cotton Sweatband



Atlantis

AT524 | RAML **Rapper Melange Cap**
73% Cotton / 27% Polyester, mesh rear panels: 100% Polyester
One Size
219 g/m²
Atlantis Headwear

BROWN	DARK GREY	KHAKI
LIGHT GREY	NAVY	RED

5 Panels | Mid visor | Back mesh | PVC closure | 8 stitchings on visor



Atlantis

AT515 | RECO **Record - Trucker Cap**
Front Panel + Peak: 100% Cotton, Mesh: 100% Polyester
One Size
Atlantis Headwear

BLACK	BURGUNDY	NAVY
OLIVE	RED	ROYAL

Unstructured front panel | New mid visor | PVC closure at rear | No eyelets | Self fabric sweatband closed with 4 rows | 5 rows on visor | Lining on front panel



Atlantis

AT106 | BRYC **Bryce Cap**
100% Polyester
One Size
200 g/m²
Atlantis Headwear

BLACK/BLACK	BLACK/DARK GREY
BLACK/WHITE	DARK GREY/BLACK
KHAKI/BLACK	NAVY/NAVY
NAVY/WHITE	OLIVE/BLACK
RED/RED	ROYAL/BLACK
WHITE/WHITE	

Main fabric: 100% certified recycled Polyester Twill / Side & Back: 100% certified recycled Polyester (made out of 3 bottles) | Classic structured 5 panel trucker cap in recycled polyester twill | Ventilated recycled mesh | Recycled PVC snapback closure | Wide crown | Light and breathable shape

BEST
SELLER



Atlantis



AT505 | RAPP **Rapper Cap**

100% Polyester
One Size

Atlantis Headwear

BLACK/BLACK/BLACK	DARK GREY/RED/DARK GREY	OLIVE/BLACK/OLIVE
ORANGE/BLACK/BLACK	WHITE/BLACK/BLACK	WHITE/BLACK/BURGUNDY
WHITE/FUCHSIA FLUO/FUCHSIA FLUO	WHITE/GREEN FLUO/GREEN FLUO	WHITE/GREEN/BLACK
WHITE/GREEN/GREEN	WHITE/NAVY/NAVY	WHITE/OLIVE/ORANGE
WHITE/ORANGE FLUO/ORANGE FLUO	WHITE/RED/BLACK	WHITE/RED/RED
WHITE/RED/ROYAL	WHITE/ROYAL/ROYAL	WHITE/YELLOW FLUO/YELLOW FLUO
YELLOW/BLACK/BLACK		

Structured front panel | Precurved visor | PVC closure | No eyelets | Sweatband
100% Polyester | 6 Rows on visor | Side + Back panels in mesh fabric | Foam on
front panel and on visor



Atlantis



AT527 | RCAN **Rapper Canvas Cap**

100% Cotton, mesh rear panels: 100% Polyester
One Size

Atlantis Headwear

BLACK/GREY	BOTTLE GREEN/WHITE	DARK GREY/RED
GREY/BLACK	GREY/BRIGHT YELLOW/BLACK	GREY/NAVY/NAVY
NAVY/BURGUNDY	NAVY/BURGUNDY/BEIGE	NAVY/DARK GREY
NAVY/YELLOW	OLIVE/KHAKI	ROYAL/GREY
WHITE/BURGUNDY/BLACK	WHITE/GOLD/DARK GREY	

100% Cotton Canvas, side & back: 100% polyester | 5 Panels | Mid visor | Back
Mesh | 4 stitchings on visor

NEW



Atlantis

AT535 | RPCT **Rapper Cotton-S Cap**

100% Cotton
One Size

Atlantis Headwear

BLACK/BLACK	BLACK/DARK GREY
BLACK/WHITE	BROWN/STONE
BURGUNDY/BURGUNDY	BURGUNDY/STONE
DARK GREY/BLACK	DARK GREY/RED
DARK GREY/ROYAL	DARK GREY/WHITE
GREY/BLACK	GREY/DARK GREY/BLACK
KHAKI/BLACK	KHAKI/BURGUNDY
KHAKI/STONE	KHAKI/WHITE
MUSTARD/BLACK	NAVY/DARK GREY
NAVY/NAVY	NAVY/WHITE
OLIVE/BLACK	PURPLE/WHITE
RED/RED	ROYAL/ROYAL
WHITE/BLACK	WHITE/NAVY
WHITE/RED	WHITE/RED/ROYAL
WHITE/ROYAL	WHITE/WHITE

Main fabric: 80% organic Cotton & 20% recycled Cotton | Side
& back: 100% recycled Polyester | Cotton Twill | Curved visor |
Recycled snap back closure | Recycled buckram | rPET sweat-
band | Recycled Polyester Mesh | Recycled Visor



BEST
SELLER



AT511 | RAPC **Rapper Cotton Cap**

100% Cotton, Mesh: 100% Polyester, Sweatband: 65% Polyester / 35% Cotton
One Size

Atlantis Headwear

BLACK/BLACK	BURGUNDY/BURGUNDY	BURGUNDY/STONE	DARK GREY/BLACK	KHAKI/STONE	MUSTARD/BLACK	NAVY/GREY
NAVY/NAVY	OLIVE/BLACK	PURPLE/WHITE	RED/RED	ROYAL/ROYAL	WHITE/WHITE	

5 Panels | PVC closure | Back mesh | Side mesh | Structured front panel | Precurved visor | 4 stitchings on visor

NEW



AT537 | RPPR **Rapper-S Cap**

100% Polyester
One Size

Atlantis Headwear

BLACK/BLACK	DARK GREY/BLACK	DARK GREY/BURGUNDY	NAVY/NAVY	OLIVE/BLACK	WHITE/BLACK
WHITE/BLACK/GREEN	WHITE/GREEN	WHITE/NAVY	WHITE/RED	WHITE/RED/BLACK	WHITE/RED/ROYAL
WHITE/ROYAL	WHITE/YELLOW	YELLOW/BLACK			

100% recycled Polyester | Curved visor | Recycled snap back closure | rPET sweatband | Padded front panel | Recycled Polyester Mesh | Retraze recycled visor

CAPS - MESH



Atlantis



AT107 | ZIOC **Zion Cap**

100% Polyester

One Size

200 g/m²

Atlantis Headwear

BLACK/BLACK	BLACK/DARK GREY	BLACK/WHITE
DARK GREY/BLACK	KHAKI/BLACK	NAVY/NAVY
NAVY/WHITE	OLIVE/BLACK	RED/RED
ROYAL/BLACK	WHITE/WHITE	

Main fabric: 100% certified recycled Polyester Twill / Side & Back: 100% certified recycled Polyester (made out of 3 bottles) | Classic 5 panel trucker cap in recycled polyester twill | Recycled mesh | Recycled PVC snapback closure | Wide crown | Light and breathable

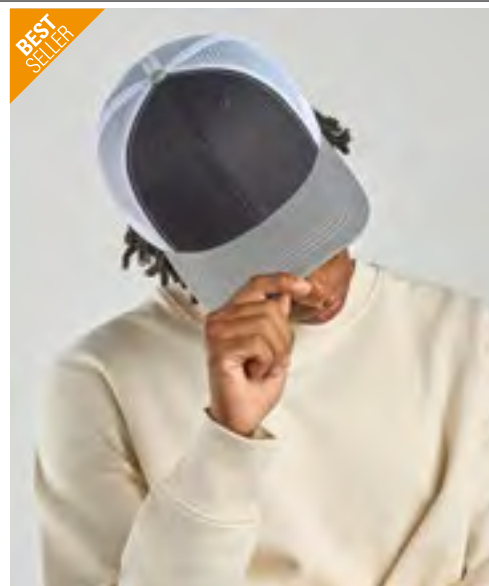

Atlantis



AT679 | SONI **Sonic Cap**

Front Panel + Peak: 100% Cotton, Mesh: 100% Polyester

One Size

280 g/m²

Atlantis Headwear

BLACK	BLACK/GREY MELANGE/WHITE	BOTTLE GREEN/GREY MELANGE/BEIGE
CARDINAL RED/BLACK	GREY MELANGE/BLACK	GREY/CARDINAL RED/BEIGE
MUSTARD/BLACK	NAVY	NAVY/GREY MELANGE/WHITE
OLIVE/BLACK	ROYAL	WHITE

6 Panels | Mid visor | Stitched eyelets | PVC closure | 4 stitchings on visor | Contrast stitching on the visor



SOL'S
the fair spirit

L04451 | 04451 **Five Panel Cap Blink**

100% Polyester

One Size

SOL'S

BLACK	BLACK/OFF WHITE	DENIM/LINEN
FOLK PINK/OFF WHITE	FRENCH NAVY	OFF WHITE
OFF WHITE/AQUA/LINEN	OFF WHITE/DENIM/FRENCH NAVY	OFF WHITE/FRENCH NAVY/BRIGHT RED
PURE GREY		

Twill 260 | Brushed cotton fron panel | 5-panel shape | Adjustable plastic fastening



Result
HEADWEAR



RH089 | RC089X **Detroit 1/2 Mesh Truckers Cap**

100% Polyester

One Size

42 g/m²

Result Headwear

BLACK/BLACK	BLACK/WHITE	BOTTLE/WHITE
NAVY/NAVY	NAVY/WHITE	PURPLE/WHITE
RED/WHITE	ROYAL/WHITE	SUPER PINK/WHITE

Padded Polyester | 5 panel – 4 mesh & 1 solid fabric | White front panel with colour contrast mesh and peak | Snapback adjuster | Semi-curved fabric peak | Tear Away Label |

NEW

Beechfield
ORIGINAL HEADWEAR



CB672 | B672 6 Panel Vintage Trucker

100% Cotton, Mesh: 100% Polyester
One Size

Beechfield

- VINTAGE BLACK/STONE
- VINTAGE BROWN/STONE
- VINTAGE DENIM/STONE
- VINTAGE OLIVE/STONE

100% Heavy Washed Cotton | 100% Recycled Polyester Mesh Rear Panels | Mid profile 6 panel design | Soft unstructured crown | Curved peak | Vintage styling | Contrast stitch colour | Snapback size adjuster | TearAway label

CAPS - MESH



Beechfield
ORIGINAL HEADWEAR



CB639 | B639 **Retro 5 Panel Trucker**

100% Polyester
One Size

Beechfield

BLACK/DARK OLIVE	CHOCOLATE/DARK AMBER	NAVY/RED
SUNFLOWER/HERITAGE BLUE		

100% Polyester Front Panel | 100% Recycled Polyester Mesh Rear Panels | Full Cotton lining front panels | Contrast colour styling | 5 panel design | Padded front panel and peak | Snapback size adjuster | TearAway label



Beechfield
ORIGINAL HEADWEAR

CB640 | B640 **Snapback Trucker**

Front panel & peak: 100% Cotton, Mesh: 100% Polyester
One Size

Beechfield

BLACK/BLACK	BLACK/CLASSIC RED	BLACK/FUCHSIA
BLACK/LIGHT GREY	BLACK/LIME GREEN	BLACK/ORANGE
BLACK/SURF BLUE	BLACK/WHITE	BLACK/YELLOW
BOTTLE GREEN/BOTTLE GREEN	BRIGHT ROYAL/BRIGHT ROYAL	BRIGHT ROYAL/WHITE
BURGUNDY/LIGHT GREY	CHOCOLATE/CARAMEL	CLASSIC RED/CLASSIC RED
CLASSIC RED/WHITE	FRENCH NAVY/FRENCH NAVY	FRENCH NAVY/WHITE
GRAPHITE GREY/BLACK	GRAPHITE GREY/GRAPHITE GREY	LIGHT GREY/LIGHT GREY
OLIVE GREEN/BLACK	PASTEL PINK/PASTEL PINK	PURE GREEN/WHITE
WHITE/WHITE		

Retro Style Snapback size adjuster | 5 panels | Pre-curved peak | Colours with White = Front White, Visor+Mesh Coloured |



MB070 | MB070 **5-Panel Polyester Mesh Cap**

100% Polyester
One Size

myrtle beach

BLACK	BLACK/NEON GREEN
BLACK/NEON ORANGE	BLACK/NEON PINK
BLACK/NEON YELLOW	BLACK/WHITE
BURGUNDY	DARK GREEN
DARK GREY	DARK GREY/BLACK
DARK OLIVE	GOLD
KHAKI	LIGHT GREY
LIGHT GREY/WHITE	NAVY
NEON PINK/WHITE	OLIVE
OLIVE/WHITE	ORANGE/WHITE
RED	RED/WHITE
ROYAL	ROYAL/WHITE
SUN YELLOW/BLACK	WHITE
WHITE/BABY PINK	WHITE/BLACK
WHITE/BURGUNDY	WHITE/DARK GREEN
WHITE/FERN GREEN	WHITE/GRAPHITE
WHITE/LIGHT BLUE	WHITE/LIGHT GREY
WHITE/LILAC	WHITE/MAGENTA
WHITE/NAVY	WHITE/NEON GREEN
WHITE/NEON ORANGE	WHITE/NEON PINK
WHITE/NEON YELLOW	WHITE/PACIFIC
WHITE/RED	WHITE/ROYAL
WHITE/SUN YELLOW	

Trendy 5-panel mesh cap in many colour combinations | Size-adjustment by 'click & snap' fastener | Six decorative stitching lines on the visor | Fashion sweat band





Beechfield®
ORIGINAL HEADWEAR



CB645 | B645 **Vintage Snapback Trucker Cap**

100% Polyester
One Size

Beechfield

BLACK/BLACK	BLACK/WHITE	BRIGHT ROYAL/WHITE
CLASSIC RED/WHITE	FLUORESCENT PINK/WHITE	FLUORESCENT YELLOW/WHITE
FRENCH NAVY/WHITE	FUCHSIA/WHITE	LIME GREEN/WHITE
ORANGE/WHITE	PURPLE/WHITE	SKY BLUE/WHITE
SUNFLOWER/WHITE		

5 panel design | Retro style Snapback size adjuster | Padded front panel and peak



FLEXFIT®
YUPOONG



FX6006W | 6006W **Classic Trucker**

60% Cotton / 40% Polyester
One Size

FLEXFIT

BLACK/WHITE/BLACK	BROWN/WHITE/BROWN	CAROLINA BLUE/WHITE/CAROLINA BL
GOLD/WHITE/BEIGE	KELLY GREEN/WHITE/KELLY GREEN	NAVY/WHITE/DARK NAVY
NAVY/WHITE/NAVY	OLIVE/WHITE/LODEN	RED/WHITE/RED
ROYAL/WHITE/ROYAL		

Ideal for screen printing & embroidery | Trucker mesh back | Matching plastic snap



FLEXFIT®
YUPOONG



FX6606T | 6606T **Retro Trucker 2-Tone**

47% Cotton / 28% Nylon / 25% Polyester
One Size

FLEXFIT

BLACK/LODEN	BLACK/WHITE	BROWN/KHAKI
BUCK/WHITE	CARAMEL/BLACK	CHARCOAL/BLACK
CHARCOAL/NAVY	CHARCOAL/NEON GREEN	CHARCOAL/NEON ORANGE
COYOTE BROWN/BLACK	DARK GREY/WHITE	EVERGREEN/WHITE
HEATHER GREY/BLACK	HEATHER GREY/WHITE	KHAKI/WHITE
MOSSGREEN/KHAKI	NAVY/GREYISH BROWN	NAVY/SILVER
NAVY/WHITE	PALE KHAKI/BIRCH	RED/BLACK
RED/WHITE	ROYAL/WHITE	RUSTIC ORANGE/KHAKI
SILVER/WHITE	STEEL BLUE/SILVER	TURQUOISE/WHITE

Contrast trucker mesh back | Matching plastic snap | Hard buckram | Matching undervisor



FLEXFIT®
YUPOONG



FX6506T | 6506T **5-Panel Retro Trucker 2-Tone Cap**

60% Cotton / 40% Polyester
One Size

FLEXFIT

BLACK/WHITE	BLUE/BEIGE	BROWN/KHAKI
CHARCOAL/WHITE	GREEN/BEIGE	MUSTANG/BEIGE
NAVY/WHITE	RED/WHITE	

5-panel Trucker cap | Strong colour contrasts | Twill fabric |

FLEXFIT
YUPOONG

NEW

Beechfield
ORIGINAL HEADWEAR



FX6606CF | 6606CF **Retro Trucker Colored Front**

60% Cotton / 40% Polyester, Crown: 100% Polyester
One Size

FLEXFIT

BLACK/WHITE/BLACK	DARK GREY/WHITE/DARK GREY	KHAKI/WHITE/KHAKI
MAROON/WHITE/MAROON	MOSSGREEN/WHITE/OLIVE	NAVY/WHITE/NAVY
RED/WHITE/RED	SILVER/WHITE/SILVER	

Flat shape | Structured (hard buckram) | Matching undervisor

CB636 | B636 **Appliqué Patch 5 Panel Trucker**

100% Cotton, Mesh: 100% Polyester
One Size

Beechfield

BLACK/STONE	OLIVE GREEN/BLACK	SLATE BLUE/LIGHT GREY
STONE/SHADOW GREY		

100% Cotton Front Panel and Peak | 100% Recycled Polyester Mesh Rear Panels
| 5 panel design | Curved peak | Contrast colour styling | Appliqué cotton twill
patch for decoration | Snapback size adjuster | TearAway label

Atlantis



AT683 | SONS **Sonic-S Cap**

100% Cotton
One Size
280 g/m²

Atlantis Headwear

BLACK/BLACK	BLACK/GREY MELANGE/WHITE
BOTTLE GREEN/GREY/STONE	CARDINAL RED/BLACK
DARK GREY/BLACK	GREY/BLACK
GREY/CARDINAL RED/STONE	MUSTARD/BLACK
NAVY/CARDINAL RED/WHITE	NAVY/GREY MELANGE/WHITE
NAVY/NAVY	OLIVE/BLACK
ROYAL/ROYAL	WHITE/WHITE

100% Cotton Twill, Side & Back: 100% Recycled Polyester |
6-panel | Made of a blend of recycled and organic cotton | Mid
visor | Recycled snapback closure | Breathable mesh in recycled
polyester | Self fabric sweatband





Beechfield
ORIGINAL HEADWEAR



CB60 | B60N **Organic Cotton Trucker Cap**
Front panel & peak: 100% Cotton, Mesh: 100% Polyester
One Size

Beechfield

BLACK	GRAPHITE GREY	OLIVE GREEN	OXFORD NAVY
SAND			

100% Organic Cotton front panel and peak, 100% Polyester mesh rear panels | TearAway label | 6 panel design | Structured front panels | Pre-curved peak | Snapback size adjuster



Beechfield
ORIGINAL HEADWEAR



CB642 | B642 **Microknit Snapback Trucker**
96% Polyester / 4% Elastane
One Size

Beechfield

BLACK	FRENCH NAVY	LIGHT GREY
-------	-------------	------------

100% Polyester mesh rear panels | TearAway label for ease of rebranding | 5 panel design | Structured front panel | Pre-curved peak | Snapback size adjuster



FLEXFIT
YUPOONG



FX6511 | 6511 **Flexfit Mesh Trucker Cap**
60% Cotton / 40% Polyester, Mesh: 95% Polyester / 5% Elastane
S/M, L/XL

FLEXFIT

BLACK	BLUE	BUCK	CRANBERRY
DARK GREY	MOSSGREEN	NAVY	RED
ROYAL	WHITE		

Patented FlexfitTrucker Mesh | Comfort fitted style | Hard buckram | Silver under-visor | 8 rows of stitching on visor



FLEXFIT
YUPOONG



FX6005FC | 6005FC **Foam Trucker Cap Curved Visor**
100% Polyester
One Size

FLEXFIT

BLACK/BLACK/BLACK	BLACK/WHITE/BLACK
-------------------	-------------------

Trucker cap | Foam front | Mesh back | Heavily curved brim | Sturdy, seamless front

FLEXFIT
YUPOONG

BEST
SELLER

Beechfield
ORIGINAL HEADWEAR

FLEXFIT
YUPOONG



FX5511UP | 5511UP **Flexfit Unipanel™ Cap**

95% Polyester / 5% Elastane, Mesh: 100% Polyester
One Size

FLEXFIT

DARK GREY/BLACK

OLIVE/BLACK

2-colour trucker cap | Seamless front panel | Polyester mesh on the back | Pre-curved peak with eight-fold quilting | Integrated Flexfit band | Open



CB641 | B641

**Removable Patch
Snapback Trucker**

Front panel & peak: 100% Cotton, Mesh:
100% Polyester

One Size

Beechfield

BLACK

GRAPHITE GREY

DESERT SAND

JUNGLE CAMO

FRENCH NAVY

MILITARY GREEN

100% Cotton front panel and peak, 100% Polyester mesh rear panels | TearAway label | 5 panel design | Pre-curved peak | Interchangeable Rip-Strip™ patch designed for decoration (approx. 10 x 6,5 cm) | Retro style snapback size adjuster



FX6006MC | 6006MC

Multicam Trucker Cap

98% Cotton / 2% Elastane, Net: 100% Polyester
One Size

FLEXFIT

BLACK

Straight visor | Uni-panel on the front | Breathable mesh in the back | The functional mesh transports sweat before it even occurs | Multicam® camouflage front | Visor finished with decorative stitching | Snapback fastener

NEW

FLEXFIT
YUPOONG

NEW

FLEXFIT
YUPOONG



FX110MRC | 110MRC **110 Mesh Realtree Camo Cap**

98% Polyester / 2% Elastane
One Size

FLEXFIT

BROWN

Mesh cap | Plastic fastening



FX6606RC | 6606RC

YP Classics Realtree Camo Retro Trucker Cap

98% Polyester / 2% Elastane
One Size

FLEXFIT

EDGE

Modern seams | Plastic fastening | Back is made of mesh



Atlantis

AT376 | SWNG

Swing-S Cap

100% Cotton

One Size

Atlantis Headwear

BLACK	DARK GREY	KHAKI
NAVY	OLIVE	

80% organic Cotton & 20% recycled Cotton | Cotton Twill | Mid visor | Hook & Loop Closure | Unstructured front panel | Retraze recycled visor | Light brushed



Atlantis

AT343 | SWIN

Swing Ivy Cap

100% Cotton, Sweatband: 100% Polyester

One Size

Atlantis Headwear

BLACK	KHAKI	OLIVE
-------	-------	-------

Ivy Cap | Brushed cotton | Velcro closure



Result
HEADWEAR

RH77 | RC077X

Gatsby Cap

100% Cotton

S/M, L, XL

220 g/m²

Result Headwear

BLACK	NAVY	RED
WHITE		

French Style Gatsby | Elasticated back for comfortable fit | Herringbone Cotton



Beechfield
ORIGINAL HEADWEAR

CB622 | B622

Ivy Cap

44% Wool / 42% Polyester / 11% Viscose / 3% Nylon

One Size

Beechfield

GREY	LIGHT GREY
------	------------

Unisex styling | Adjustable - One size fits most | Fully lined | Stitched-down peak | Self-fabric size adjuster with silver effect buckle



Beechfield
ORIGINAL HEADWEAR

CB623 | B623

Melton Wool Ivy Cap

80% Wool / 20% Viscose

One Size

Beechfield

CHARCOAL MARL

TearAway label for ease of rebranding | Melton Wool blend | Fully lined | Unisex styling | Stitched-down peak | Self fabric strap with tri-glide buckle | Adjustable size



Beechfield
ORIGINAL HEADWEAR

CB626 | B626

Vintage Flat Cap

100% Cotton

S/M (56-58 cm), L/XL (58-60 cm)

Beechfield

BLACK

Heavy Washed Cotton | Herringbone weave fabric for vintage appeal | Unisex styling | S/M ca. 56-58cm / 68g; L/XL ca. 58-60cm / 70g | Stitched-down peak | Elasticated crown



Atlantis



AT353 | RLND Roland Cap

100% Cotton, Sweatband: 100% Polyester
One Size
160 g/m²
Atlantis Headwear

- BLACK
- KHAKI
- NAVY
- WHITE

Polyester sweatband | Visor | Velcro closure | 6 stitchings on visor



C1810 Sunvisor De Luxe

100% Cotton
One Size

- BLACK
- NAVY
- RED
- ROYAL BLUE

Brushed cotton | Pre-formed peak | Hook&loop closure



Beechfield
ORIGINAL HEADWEAR

SOL'S
the fair spirit

CB41 | B41 Sports Visor

100% Cotton
One Size
Beechfield

- BLACK
- FRENCH NAVY
- FUCHSIA
- WHITE

Cotton twill | Preformed peak | Self-fabric size adjuster | Pre-curved peak



LC01196 | 01196 Unisex Visor Ace

100% Cotton
One Size
150 g/m²
SOL'S

- BLACK/WHITE
- WHITE/BLACK
- FRENCH NAVY/WHITE
- RED/WHITE

Pre-curved peak with contrasting sandwich trim | Velcro strip



NEW

Atlantis



AT809 | FLSS

Flash-S Beanie

100% Polyester

One Size

Atlantis Headwear

BLACK	NAVY
-------	------

95% recycled Polyester | Stretchable fabric | Compact design



brain waves



BW8021 | 8021191

Organic Cotton 24/7 Beanie

95% Cotton / 5% Elastane

One Size

Brain Waves

BLACK	HEATHER ANTHRACITE	HEATHER LIGHT GREY
HEATHER NAVY	LIGHT PINK	NAVY
OLIVE		

Organic cotton | Unisex | Double-layer knit | Pleasant and comfortable feel



BY002 | BY002

Jersey Beanie

63% Polyester / 32% Cotton / 5% Elastane

One Size (22 cm)

170 g/m²

Build Your Brand

BLACK	CHARCOAL (HEATHER)	HEATHER GREY
MID GREY	NAVY	OLIVE

Stretch jersey | Neutral label without branding | 22 cm length

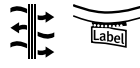

BEST SELLER

Beechfield®
ORIGINAL HEADWEAR

CB361 | B361

Jersey Beanie

95% Cotton / 5% Elastane

One Size

Beechfield

BLACK	DENIM BLUE	FUCHSIA
HEATHER GREY	NAVY	RED
ROYAL	WHITE	

Soft cotton jersey with elastane | Lightweight breathable fabric | Rolled edge | TearAway label for ease of rebranding | Soft jersey fabric for comfort



BEST SELLER

Beechfield®
ORIGINAL HEADWEAR

CB366 | B366

Hemsedal Cotton Beanie

95% Cotton / 5% Elastane

One Size (24 cm)

Beechfield

BLACK/BLACK	BLACK/WHITE
FRENCH NAVY/WHITE	HEATHER GREY/BLACK
WHITE/BLACK	

Tear-away label for ease of rebranding | High density cotton micro-knit | Double layer knit | Overlock stitch detail | Length: 24cm



BEST SELLER

Beechfield®
ORIGINAL HEADWEAR

CB368 | B368

Hemsedal Cotton Slouch Beanie

95% Cotton / 5% Elastane

One Size (28 cm)

Beechfield

BLACK	CLASSIC RED	FRENCH NAVY
FUCHSIA	HEATHER GREY	SAPPHIRE BLUE
WHITE		

Tear-away label for ease of rebranding | High density cotton micro-knit | Double layer knit | Engineered slouch style | Length: 28cm



CB330R | B330R Chunky Knitted Patch Beanie

50% Polyester / 50% Acrylic
One Size

Beechfield

- CLOUDY HAZE
- ESPRESSO HAZE
- MIDNIGHT HAZE
- STRAWBERRY HAZE

Recycled Polyester (at least 50%) | Heavyweight multi yarn design | Engineered crown for maximum comfort | Double layer turn up cuff | Reverse knit cuff for ease of rebranding | Cuffed design for optimal decoration | Print area: 15 x 5 cm | TearAway label



Atlantis



AT125 | WINS **Wind Beanie Recycled**

100% Polyester
One Size

Atlantis Headwear

AVIO	BEIGE	BLACK	BOTTLE GREEN
BROWN	BURGUNDY	DARK GREY	FUCHSIA
GOLD YELLOW	GREEN	GREEN FLUO	LEMONADE
LIGHT BLUE	LIGHT BROWN	LIGHT GREY	LIGHT YELLOW
LILAC	LIME GREEN	MOSS	MUSTARD
NAVY	OFF RED	OLIVE	ORANGE FLUO
PETROL	PINK	PURPLE	RED
ROSE	ROYAL	SAPPHIRE	TURQUOISE
VIOLET	WHITE	YELLOW FLUO	

Classic shaped beanie with cuff in recycled polyester yarn | Double layer and circular machine finish | Soft hand feel for everyday use

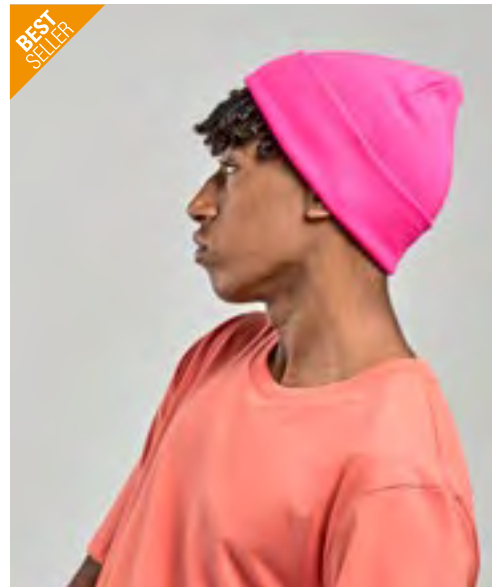

Atlantis



AT703 | WIND **Wind Beanie**

100% Acrylic
One Size

Atlantis Headwear

AVIO	BEIGE	BLACK	BOTTLE GREEN
BROWN	BURGUNDY	BURGUNDY MELANGE	CORAL
FUCHSIA FLUO	GOLD YELLOW	GREEN FLUO	GREY CLEAR
GREY MELANGE	LIGHT BLUE	LIME GREEN	MUSTARD
NAVY	NAVY MELANGE	OFF RED	OLIVE
ORANGE	PETROL	PINK	PURPLE
RED	ROYAL	SAPPHIRE	TURQUOISE
WHITE	YELLOW FLUO		

Beanie with cuff | Double layer fabric |

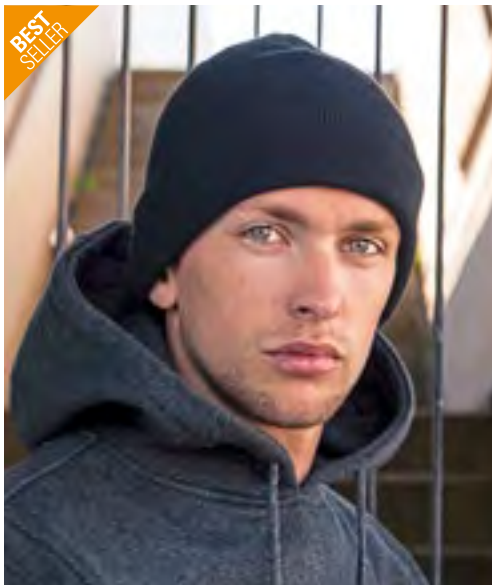

BY001 | BY001 **Heavy Knit Beanie**

100% Acrylic
One Size (27 cm)
64 g/m²

Build Your Brand

BLACK	BURGUNDY	CHARCOAL (HEATHER)	HEATHER GREY
NAVY	ORANGE	RED	WHITE

Elastic acrylic fabric | Neutral label without branding, suitable for embroidery | 27 cm length | Turn-up hem



FLEXFIT
YUPOONG



FX1501KC | 1501KC **Heavyweight Long Beanie**

100% Acrylic
One Size

FLEXFIT

BABY PINK	BLACK	BLAZE ORANGE	BROWN
CAROLINA BLUE	CHARCOAL	CORAL	CROISSANT
GOLD	HEATHER GREY	LILAC	MAROON
NAVY	OLIVE	POWDERYELLOW	PURPLE
RED	ROYAL	SPRUCE	TOFFEE
WHITE	WHITE SAND		

Hypoallergenic | Super dense knit for easy embroidery | Hand washable



Beechfield®
ORIGINAL HEADWEAR



CB385R | B385R Classic Engineered Deep Cuffed Beanie

100% Polyester (Ash, Granite, Cloud Grey: 80% Polyester / 20% Nylon)
One Size

Beechfield

AIRFORCE BLUE	ASH	BISCUIT	BLACK
BOTTLE GREEN	BRIGHT ROYAL	BURGUNDY	CLASSIC RED
CLOUD GREY	DUSTY BLUE	DUSTY GREEN	DUSTY PURPLE
FESTIVAL FUCHSIA	FRENCH NAVY	GRANITE	GRAPHITE GREY
KELLY GREEN	MARINE GREEN	MUSTARD	NATURAL STONE
OLIVE GREEN	PEACH	PUMPKIN	ROSE
SUNSET	TRUE PINK	VANILLA	VIOLET
WALNUT	WHITE		

100% Recycled Polyester | Ribbed knit | Double layer knit | Engineered crown for maximum comfort | Wide cuffed design for optimal decoration | TearAway label



Beechfield®
ORIGINAL HEADWEAR



CB40R | B40R Original Deep Cuffed Beanie

50% Polyester / 50% Acrylic (Ash, Granite: 51% Polyester / 49% Acrylic)
One Size

Beechfield

ALMOND	ASH	BLACK	BOTTLE GREEN
BURGUNDY	CLASSIC RED	DUSKY PINK	FRENCH NAVY
FUCHSIA	GRANITE	MUSTARD	OLIVE GREEN
OXFORD NAVY			

Certified recycled polyester | Contains at least 50% Recycled Polyester | Recycled Polyester made from 100% rPET, equivalent to approx. 1.5 post-consumer bottles | Double layer knit | Wide cuffed design for optimal decoration | TearAway label for ease of rebranding



Beechfield®
ORIGINAL HEADWEAR

CB45 | B45 Original Cuffed Beanie

100% Acrylic (Ash, Granite: 51% Polyester / 49% Acrylic),
(Heather Grey: 55% Polyester / 45% Acrylic), (Charcoal:
52% Acrylic / 48% Polyester)
One Size

Beechfield

AIRFORCE BLUE	ALMOND	ANTIQUE GREY
ASH	BLACK	BLUSH
BOTTLE GREEN	BRIGHT RED	BRIGHT ROYAL
BURGUNDY	CARAMEL	CHARCOAL
CHOCOLATE	CLASSIC PINK	CLASSIC RED
CORAL	DUSKY PINK	EMERALD
FIRE RED	FLUORESCENT GREEN	FLUORESCENT ORANGE
FLUORESCENT PINK	FLUORESCENT YELLOW	FRENCH NAVY
FUCHSIA	GOLD	GRANITE
GRAPHITE GREY	HEATHER GREY	HEATHER NAVY
HEATHER OATMEAL	KELLY GREEN	LAVENDER
LIGHT GREY	LIME GREEN	MAGENTA
MINT GREEN	MOSS GREEN	MUSTARD
OLIVE GREEN	ORANGE	ORANGE RUST
OXFORD NAVY	PASTEL PINK	PETROL
PLUM	PURPLE	SAND
SAPPHIRE BLUE	SKY BLUE	SOFT WHITE
SURF BLUE	TEAL	TRUE PINK
WHITE	YELLOW	

Soft-touch acrylic | Luxurious double layer knit | Cuffed design for optimal decoration



BEST
SELLER**Beechfield**
ORIGINAL HEADWEAR

l merch



CB384R | B384R

Oversized Cuffed Beanie52% Polyester / 47% Acrylic / 1% Elastane
One Size

Beechfield

BLACK	CHARCOAL	LIGHT GREY
MARINE GREEN	OATMEAL	OLIVE GREEN
OXFORD NAVY	WALNUT	

Contains at least 50% Recycled Polyester | Equivalent to approx. 1.5 post-consumer bottles | Ribbed knit | Single layer knit | Engineered crown for maximum comfort | Wide cuffed design | TearAway label



C1476

Thinsulate Beanie100% Acrylic
One Size (58 cm)

BLACK	DARK GREY	NAVY
-------	-----------	------

Knitted hat with turn-up | Thinsulate lined | Premium construction | Head circumference approx. 58 cm



daiber



MB7580 | MB7580

Beanie No. 1100% Acrylic
One Size

myrtle beach

BLACK	BURGUNDY	DARK GREEN
GIRL PINK	GREY MELANGE	LIGHT GREY MELANGE
LIME GREEN	NAVY	OFFWHITE
ORANGE	RED	ROYAL
YELLOW		

Double knit

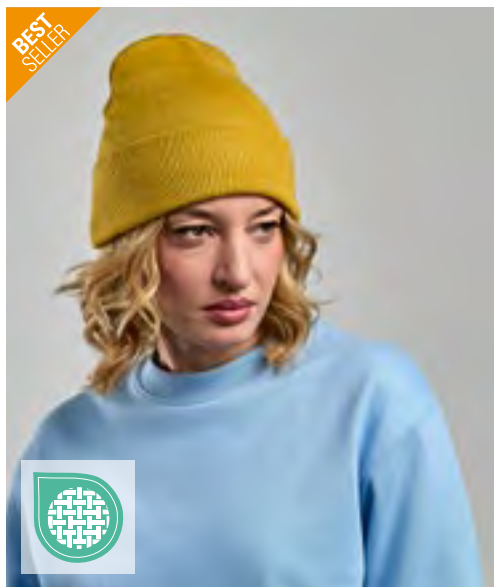
BEST
SELLER

Atlantis



AT799 | OEBE

Eko Beanie100% Acrylic
One Size

Atlantis Headwear

AVIO	BLACK	BURGUNDY	FOREST GREEN
GREY MELANGE	NAVY	OFF RED	OLIVE
ORANGE	PINE GREEN	YELLOW	

Beanie with cuff | Double layer

BEST
SELLER

Atlantis



STRETCH

AT805 | PURB

Pure Beanie60% Polyester / 40% Acrylic
One Size

Atlantis Headwear

ACID GREEN	BEIGE	BLACK	BOTTLE GREEN
BURGUNDY MELANGE	DARK GREY MELANGE	LIGHT BLUE	LIGHT GREY MELANGE
MUSTARD	NAVY	OLIVE	ORANGE
ROYAL	RUSTY		

Recycled Polyester | Double layer

BEST
SELLER



RC31 | RC031X **Softex® Beanie**
100% Acrylic
One Size

Result Winter Essentials

AZURE	BLACK	BOTTLE	BURGUNDY
CELTIC GREEN	CHARCOAL	CHOCOLATE	CLARET RED
DOVE GREY	FENNEL	FLUORESCENT ORANGE	FLUORESCENT YELLOW
FUCHSIA	GOLDEN YELLOW	LIME	NAVY
OATMEAL	ORANGE	PURPLE	RED
REFLEX BLUE	RIBBON PINK	ROYAL	SKY
WHITE			

Knitted double thickness | Oversized style | Super soft, lightweight



RC44 | RC044X **Soft Feel Cuffless Beanie**
100% Acrylic
21 x 20 cm (Length x Width)
56 g/m²

Result Winter Essentials

BLACK	NAVY	STONE
-------	------	-------

Full size | Fashion fit | Washable | Suitable for embroidery | Approx. 21cm length x 20cm width

BEST
SELLER



RT929 | RC929X **Recycled Woolly Ski Hat**
50% Polyester / 50% Acrylic
21 x 22 cm
340 g/m²

Result Genuine Recycled

BLACK	CHARCOAL	NAVY
-------	----------	------

50% recycled Polyester / 50% soft-feel Acrylic | Size: 21 x 22 cm | Double thickness | Full size style | Soft-feel knit | Deep cuff | Ready to brand | Made from highest quality sustainable filament yarns using 100% post-consumer PET recycled plastic bottles | Easy wash, quick dry | Made out of 1 (1 litre) plastic bottle

NEW



AT810 | WIPA **Wind-S Beanie with Patch**
100% Polyester
One Size

Atlantis Headwear

BLACK	DARK GREY	NAVY
-------	-----------	------

100% recycled Polyester | Beanie with cuff | Cold proof | Blank patch

Atlantis

**CB334R | B334R Zip Patch Beanie**

50% Polyester / 50% Acrylic

One Size

Beechfield

BLACK

GRAPHITE GREY/BLACK

MILITARY GREEN/BLACK

SAND/BLACK

Recycled Polyester (at least 50%) | Chunky double layer knit | Engineered crown for maximum comfort | Cotton twill patch for decoration (5 x 11 cm) | Zippered front patch pocket | TearAway label



C1458 LED Beanie

100% Acrylic
One Size

BLACK	DARK GREY	NAVY
-------	-----------	------

Beanie with LED light | Rechargeable via USB cable (not included)



CB440 | B440 Thinsulate™ Patch Beanie

100% Acrylic
One Size

BLACK	FLUORESCENT ORANGE	FLUORESCENT YELLOW
FRENCH NAVY	GRAPHITE GREY	OLIVE GREEN

Soft-Touch Acrylic | Double layer construct and double layer knit | Thinsulate™ lining | Cotton Twill patch for printing | Decoration area: 10 x 5 cm | Fluorescent colours: Polyester Microfibre patch for decoration



CB442R | B442R Fashion Patch Beanie

52% Polyester / 47% Acrylic / 1% Elastane
One Size

BISCUIT/BLACK	BLACK
GRAPHITE GREY/BLACK	LIGHT GREY/BLACK
MILITARY GREEN/BLACK	OATMEAL/BLACK
OXFORD NAVY/BLACK	WALNUT/BLACK

Contains at least 50% Recycled Polyester | Recycled Polyester made from 100% rPET, equivalent to approx. 1.5 post-consumer bottles | Ribbed knit | Single layer knit | Engineered crown for maximum comfort | Cotton twill patch for decoration (7.5 x 4 cm) | Cuffed design for optimal decoration | Tear-A-way label for ease of rebranding



CB445 | B445 Original Patch Beanie

100% Acrylic (Heather Grey: 55% Polyester / 45% Acrylic)
One Size

ALMOND	BLACK	BOTTLE GREEN
BRIGHT ROYAL	BURGUNDY	CLASSIC RED
DUSKY PINK	FRENCH NAVY	FUCHSIA
GRAPHITE GREY	HEATHER GREY	KELLY GREEN
OLIVE GREEN	ORANGE	PURPLE
WHITE		

100% soft-touch acrylic | Cotton twill patch (10 x 5 cm) for decoration | Double layer knit | Cuffed design for optimal decoration | Tear Away label



CB446 | B446 Circular Patch Beanie

100% Acrylic
One Size

BLACK	BOTTLE GREEN	BRIGHT ROYAL
BURGUNDY	CLASSIC RED	FLUORESCENT YELLOW
FRENCH NAVY	GRAPHITE GREY	WHITE

100% Soft-Touch Acrylic | TearAway label for ease of rebranding | Double layer knit | Cotton Twill patch for decoration | Decoration area: 6 cm diameter



CB600 | B600 Cotton Removable Patch

100% Cotton
10 x 6,5 cm

BLACK	DESERT SAND	FRENCH NAVY
GRAPHITE GREY	MILITARY GREEN	

100% Cotton Twill | Compatible with all Beechfield® removable patch styles | Full Rip-Strip™ reverse for any attachment | Designed for decoration



daiber



MB7408 | MB7408 **Fisherman Beanie**

100% Acrylic
One Size

myrtle beach

BLACK	DEEP PURPLE	GREY MELANGE	MILKY-BLUE
NAVY	RED	SANDSTONE	

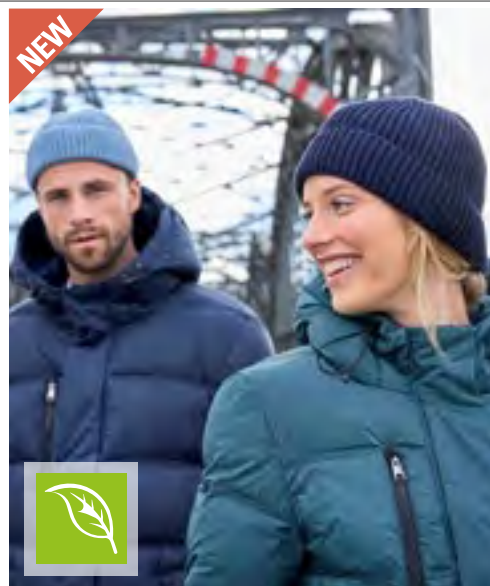
Short fit | Pleasantly soft feel | Ribbed design



daiber

MB7409 | MB7409 **Bio Cotton Winter Beanie**

100% Cotton
One Size

myrtle beach

BLACK	LIGHT GREY MELANGE	NAVY	RED
-------	--------------------	------	-----

Classic cut | Pleasantly soft feel | Ribbed design

Beechfield
ORIGINAL HEADWEAR

CB460 | B460 **Trawler Beanie**

95,5% Acrylic / 4% Polyester / 0,5% Elastane
One Size

Beechfield

BLACK	BOTTLE GREEN	FRENCH NAVY
SMOKE GREY		

Soft-touch acrylic | Ribbed knit | Retro styling | Shallow crown | Cuffed design for optimal decoration

Beechfield
ORIGINAL HEADWEAR

CB383R | B383R **Harbour Beanie**

52% Polyester / 47% Acrylic / 1% Elastane
One Size

Beechfield

BISCUIT	BLACK	FIRE RED
GRAPHITE GREY	LIGHT GREY	MARINE GREEN
MUSTARD	OATMEAL	OLIVE GREEN
OXFORD NAVY	WALNUT	

Contains at least 50% Recycled Polyester | Equivalent to approx. 1.5 post-consumer bottles | Ribbed knit | Single layer knit | Shallow crown | Engineered crown for maximum comfort | Cuffed design | TearAway label

Beechfield
ORIGINAL HEADWEAR

CB380 | B380 **Engineered Knit Ribbed Beanie**

97% Acrylic / 2% Polyester / 1% Elastane
One Size

Beechfield

BLACK	BOTTLE GREEN	BRIGHT ROYAL
BURGUNDY	GRAPHITE GREY	LIGHT GREY
ORANGE	OXFORD NAVY	STEEL BLUE
WHITE		

TearAway label for ease of rebranding | Engineered crown for maximum comfort | Ribbed knit | Single layer knit | Cuffed design for optimal decoration |

HATS

NEW



l merch

NEW



l merch

C1462 Beanie Exclusive

42% Acrylic / 30% Nylon / 28% Polyester
One Size (58 cm)

- BLACK
- DARK GREY
- NAVY

Seamless construction | Plastic fastening

C1463 Knitted Beanie Waffle Look

100% Acrylic
One Size (58 cm)

- BLACK
- GREY
- OLIVE GREEN
- PETROL
- SAND

Subtle patterns | High-quality cotton canvas

BEST SELLER



l merch



C700 Knitted Hat

100% Acrylic
One Size

- | | | |
|--------------|-------------|------------|
| BLACK | BROWN | CREME |
| DARK GREEN | DARK GREY | GREY |
| GREY MELANGE | LIGHT BLUE | LIME GREEN |
| NAVY | OLIVE GREEN | ORANGE |
| PETROL | PURPLE | RED |
| ROSA | ROYAL BLUE | SAND |
| YELLOW | | |

Knitted hat with wide cuff

BEST SELLER



Beechfield
ORIGINAL HEADWEAR



CB425 | B425 Heritage Beanie

100% Acrylic
One Size

- | | | |
|------------------|---------------|--------------------|
| ANTIQUE BURGUNDY | ANTIQUE GREY | ANTIQUE MOSS GREEN |
| BLACK | BOTTLE GREEN | BURGUNDY |
| FRENCH NAVY | GRAPHITE GREY | HEATHER GREY |

100% soft-touch acrylic | Vintage styling | Heather effect | Double layer knit | Cuffed design for optimal decoration | Tear-away label for ease of rebranding

BEST SELLER



Beechfield
ORIGINAL HEADWEAR



CB44 | B44 Original Pull-On Beanie

100% Acrylic (Heather Grey: 55% Polyester / 45% Acrylic)
One Size

- | | | |
|--------------------|--------------------|--------------|
| ANTIQUE GREY | BLACK | BOTTLE GREEN |
| BRIGHT ROYAL | CHARCOAL | CLASSIC RED |
| FLUORESCENT ORANGE | FLUORESCENT YELLOW | FRENCH NAVY |
| GRAPHITE GREY | HEATHER GREY | MUSTARD |
| OLIVE GREEN | OXFORD NAVY | WHITE |
| YELLOW | | |

Soft-touch acrylic | Double layer knit | Pull-on style



CB444 | B444 **Active Performance Beanie**

50% Wool / 50% Acrylic
One Size

Beechfield

BLACK	FRENCH NAVY
-------	-------------

Tear-away label for ease of rebranding | Lightweight breathable fabric | Wicking fine knit construction | Thermal micro-fleece headband | Pull-on style



CB447 | B447 **Thinsulate™ Beanie**

100% Acrylic (Dark Graphite: 52% Acrylic / 48% Polyester)

One Size

Beechfield

BLACK	BOTTLE GREEN	BRIGHT ROYAL
DARK GRAPHITE	FRENCH NAVY	HEATHER GREY

100% soft-touch acrylic | Thinsulate™ lining | Non-ribbed cuff for easy decoration | Double layer knit



CB45N | B45N **Organic Cotton Original Cuffed Beanie**

100% Cotton
One Size

Beechfield

BLACK	BOTTLE GREEN	BRIGHT ROYAL
BURGUNDY	CLASSIC RED	GRAPHITE GREY
OXFORD NAVY		

100% Organic Cotton | Lightweight breathable fabric | Double layer knit | Cuffed design | TearAway label



CB45R | B45R **Recycled Original Cuffed Beanie**

100% Polyester
One Size

Beechfield

BLACK	BOTTLE GREEN	BRIGHT ROYAL
BURGUNDY	CLASSIC RED	FRENCH NAVY
GRAPHITE GREY		

100% Recycled Polyester | Equivalent to approx. 2.5 post-consumer bottles | Double layer knit | Cuffed design | TearAway label



CB50 | B50N **Organic Cotton Beanie**

100% Cotton

One Size

Beechfield

BISCUIT	BLACK	BURGUNDY
GRAPHITE GREY	LIGHT GREY	MUSTARD
OLIVE GREEN	OXFORD NAVY	SAND

100% Organic cotton | Tear-away label for ease of rebranding | Double layer knit | Lightweight breathable fabric | Cuffed design for optimal decoration



MB7551 | MB7551 **Knitted Cap Thinsulate™**

Outer fabric: 100% Acrylic, Lining: 100% Polyester
One Size

myrtle beach

BLACK	BURGUNDY	DARK GREEN
DARK GREY MELANGE	LIGHT GREY	NAVY
NEON YELLOW	OFFWHITE	OLIVE
RED	ROYAL	

Warming knitted hat with Thinsulate™ lining | Double knit | Weight: 70 g

HATS



MB7410 | MB7410 **Bio Cotton Casual Beanie**
100% Cotton
One Size



MB7500 | MB7500 **Knitted Cap**
100% Acrylic
One Size



myrtle beach

BLACK	LIGHT GREY MELANGE	NAVY	RED
-------	--------------------	------	-----

Double knit | Comfortable to wear thanks to extra hat height | Soft handle

myrtle beach

AQUA	BLACK	BRIGHT GREEN	BRIGHT ORANGE
BRIGHT PINK	BRIGHT YELLOW	BURGUNDY	CHOCOLATE
DARK GREEN	DARK NAVY	DARK PURPLE	GREY MELANGE
LIGHT BLUE	LIGHT GREY MELANGE	LIME GREEN	MAGENTA
MINT	NAVY	OFFWHITE	OLIVE
ORANGE	PETROL	RED	ROYAL
SAND	SMARAGD	WHITE	YELLOW

Double knit



RC133 | RC133X **Lightweight Thinsulate Hat**
100% Acrylic; Lining: 100% Polyester
One Size
330 g/m²



RC29 | RC029X **Woolly Ski Hat**
100% Acrylic
One Size
340 g/m²



BLACK	BOTTLE	GREY
NAVY	RED	ROYAL

Full size | Double thickness | Heavyweight knit | Washable | Suitable for embroidery | Tag free



RC33 | RC033X **Heavyweight Thinsulate™ Woolly Ski Hat**
100% Acrylic
One Size
340 g/m²



BLACK	CHARCOAL GREY	FLUORESCENT ORANGE
FLUORESCENT YELLOW	NAVY	

3M™ label sewn to seam | Double thickness | Full size | Suitable for embroidery | 3M™ Thinsulate™ insulation | Washable



RG320 | TRC320 Thinsulate Hat

100% Acrylic
One Size

Regatta Professional

BLACK NAVY

Polyacrylic with Thinsulate™ lining |



RT927 | RC927X Recycled Double Knit Printers Beanie

50% Polyester / 50% Acrylic
21 x 22 cm
340 g/m²

Result Genuine Recycled

BLACK BOTTLE GREEN GREY NAVY
RED ROYAL

50% recycled Polyester / 50% soft-feel Acrylic | Size: 21 x 22 cm | Decoration Area: 10 x 5 cm | Polyester patch for printers | Double thickness | Full size style | Soft-feel knit | Deep cuff | Ready to brand | Made from highest quality sustainable filament yarns using 100% post-consumer PET recycled plastic bottles | Easy wash, quick dry | Made out of 1 (1 litre) plastic bottle

BEST
SELLER

l-merch



C1451 Knitted Hat With Patch

100% Acrylic
One Size

BLACK NAVY OLIVE GREEN
ORANGE

Knitted hat with wide cuff | Patch approx. 9 x 5 cm

BEST
SELLER



RC027 | RC027X Double Knit Printers Beanie

100% Acrylic
One Size (21 x 21,5 cm)

Result Winter Essentials

BLACK BOTTLE GREY
NAVY

340 g/m², 100% soft-feel Acrylic | 21 x 21,5 cm | Cotton twill patch for printers | Heavyweight soft-feel knit | Double thickness | Full size style | Deep cuff | Soft feel | Ready to brand | Suitable for print | Decoration Type: Embroidery & Print | Decoration Area: 10 x 5 cm



RC034 | RC034X Double Knit Thinsulate™ Printers Beanie

100% Acrylic
One Size (21 x 21,5 cm)

Result Winter Essentials

BLACK FLUORESCENT ORANGE FLUORESCENT YELLOW
GREY NAVY

340 g/m², 100% soft-feel Acrylic | 3MThinsulate™ insulated | 21 x 21,5 cm | Heavyweight Knit with 3MThinsulate™ Insulation | 3M™ label sewn to rear | Double thickness | Printers patch | Full size style | Deep cuff | Soft feel | Thermal lined | Ready to brand | Suitable for print | Reshape whilst damp | Decoration Type: Embroidery & transfer | Decoration Area: 10 x 5 cm

POMPOM HATS



Atlantis

AT811 | WIPO Wind-S Beanie with Pompom
100% Polyester
One Size

Atlantis Headwear

BEIGE	BLACK	DARK GREY	NAVY
OLIVE	RED	ROYAL	WHITE

100% recycled Polyester | Beanie with cuff and pompom | Cold proof



Beechfield
ORIGINAL HEADWEAR

CB412 | B412 Faux Fur Pop Pom Chunky Beanie
100% Acrylic
One Size

Beechfield

BISCUIT	BLACK	FUCHSIA	LIGHT GREY
NAVY	OATMEAL		

Tear-away label for ease of rebranding | Unisex styling | Cuffed design for optimal decoration | Sumptuous heavy ribbed knit | Luxury removable faux fur pop pom for ease of washing | 100% Soft-Spun Acrylic | Compatible with interchangeable Pop Pom products



Beechfield
ORIGINAL HEADWEAR

CB426 | B426 Original Pom Pom Beanie
100% Acrylic
One Size

Beechfield

BLACK	BOTTLE GREEN	BRIGHT ROYAL	BURGUNDY
CLASSIC RED	DUSKY PINK	FRENCH NAVY	GRAPHITE GREY
LIGHT GREY	MOSS GREEN	ORANGE	WHITE

Soft-Touch Acrylic | Tear-away label for ease of rebranding | Double layer knit | Cuffed design for optimal decoration | Self-coloured pom pom



Beechfield
ORIGINAL HEADWEAR

CB486 | B486 Corkscrew Pom Pom Beanie
100% Acrylic
One Size

Beechfield

ALPINE BLUES	ARCTIC DAWN	AUTUMN MOSS	BLACK JACKS
CHERRY SHERBET	CHILLI BLUES	CRACKLING CAMPFIRE	ELECTRIC GREY
LAVENDER FIZZ	MARINE SPLASH	MILKSHAKE MIX	MORNING FROST
RETRO BLUES	WATERMELON BREEZE	WINTER BERRIES	

Tear-away label for ease of rebranding | Cuffed design for optimal decoration | Heavyweight multi yarn cable knit design | Luxurious Shearling thermal band for extra warmth | Luxury pom pom | Bold four colour stripe design | 100% soft-spun acrylic



Beechfield®
ORIGINAL HEADWEAR



CB450 | B450 Snowstar® Beanie

100% Acrylic (Heather Grey: 55% Polyester / 45% Acrylic)

One Size

Beechfield

BLACK/BRIGHT ROYAL	BLACK/CLASSIC RED	BLACK/GRAPHITE GREY
BLACK/LIME GREEN	BLACK/ORANGE	BLACK/WHITE
BLACK/YELLOW	BOTTLE GREEN/OFF WHITE	BRIGHT ROYAL/WHITE
BURGUNDY/OFF WHITE	CLASSIC RED/WHITE	DUSKY PINK/OFF WHITE
FRENCH NAVY/LIGHT GREY	FUCHSIA/OFF WHITE	GOLD/BLACK
GRAPHITE GREY/LIGHT GREY	HEATHER GREY/BLACK	KELLY GREEN/WHITE
MUSTARD/OFF WHITE	OFF WHITE/MOCHA	OLIVE GREEN/OATMEAL
ORANGE/WHITE	SKY BLUE/WHITE	SURF BLUE/OFF WHITE
WHITE/BLACK		

100% Soft Touch Acrylic | Double layer knit | Dual Style - Cuffed or Slouch | Two-tone pom pom | Ribbed cuff | TearAway label for ease of rebranding

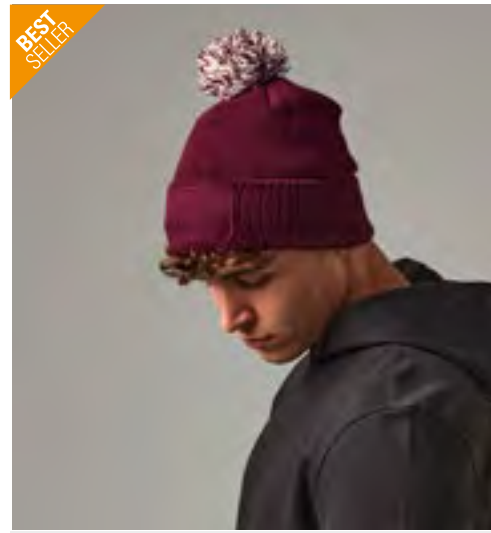

Beechfield®
ORIGINAL HEADWEAR



CB443 | B443 Snowstar® Patch Beanie

100% Acrylic (Heather Grey: 55% Polyester / 45% Acrylic)

One Size

Beechfield

BLACK/GRAPHITE GREY	BOTTLE GREEN/OFF WHITE	BRIGHT ROYAL/OFF WHITE
BURGUNDY/OFF WHITE	CLASSIC RED/OFF WHITE	FRENCH NAVY/LIGHT GREY
GRAPHITE GREY/LIGHT GREY	HEATHER GREY/BLACK	

Two-tone pom pom | Tear-away label for ease of rebranding | Double layer knit | Ribbed cuff | Cotton Twill patch for decoration | Patch: 10 x 5 cm



Beechfield®
ORIGINAL HEADWEAR



CB450N | B450N Organic Cotton Snowstar® Beanie

100% Cotton

One Size

Beechfield

BLACK	CLASSIC RED	OXFORD NAVY
-------	-------------	-------------

100% Organic Cotton | Double layer knit | Ribbed cuff | Dual style - Cuffed or slouch | Self-coloured pom pom | TearAway label

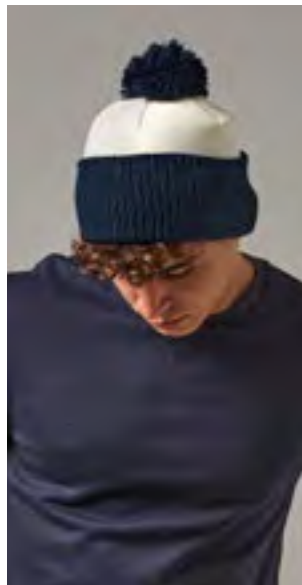

Beechfield®
ORIGINAL HEADWEAR

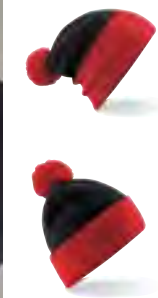

CB451 | B451 Snowstar® Two-Tone Beanie

100% Acrylic

One Size

Beechfield

BLACK/BRIGHT RED	BLACK/BRIGHT ROYAL
OFF WHITE/BRIGHT RED	OFF WHITE/FRENCH NAVY

Soft Touch Acrylic | Double layer knit | Dual Style - Cuffed or Slouch | Ribbed cuff | Contrasting pom pom and cuff



Beechfield®
ORIGINAL HEADWEAR



CB456 | B456 Fair Isle Snowstar® Beanie

100% Acrylic

One Size

Beechfield

BLACK/WHITE	BURGUNDY/WHITE
CLASSIC RED/WHITE	FRENCH NAVY/WHITE

100% Soft-spun acrylic | Timeless Fair Isle pattern | Classic styling | Cuffed design for optimal decoration | TearAway label for ease of rebranding | Self-coloured pom pom



RC32 | RC032X **Ocean Trapper Hat**
100% Polyester
S/M, L/XL

Result Winter Essentials

BLACK/GREY | NAVY/BLACK | RED/BLACK

Outer: 100% Polyester, Inner: 100% Polyester Fleece | Windproof | 4 panel | Reflective detail | Adjustable stud fastener | Decorative stitched ear flap



RC358 | R358X **Thinsulate Sherpa Hat**
100% Polyester
S, M, L
240 g/m²

Result Winter Essentials

BLACK

Outer: 100% Polyester Fleece, Inner: 3M Thinsulate 65% Polystyrene / 35% Polyester, Lining: 100% Polyester faux lambswool | Pill resist finish | Self-coloured lining | Snap close adjustable fastening | 3M Thinsulate™ insulation label sewn to seam



RC56 | RC056X **Classic Sherpa Hat**
Outer: 100% Polyester, Artificial fur: 80% Acrylic / 20% Polyester
S (57 cm), M (60 cm), L (63 cm)

Result Winter Essentials

JET BLACK | MIDNIGHT BLUE

Showerproof | Quick drying | Soft peach finish | Suitable for embroidery & print | Mesh eyelets for sound allowance | Snap close fastening |



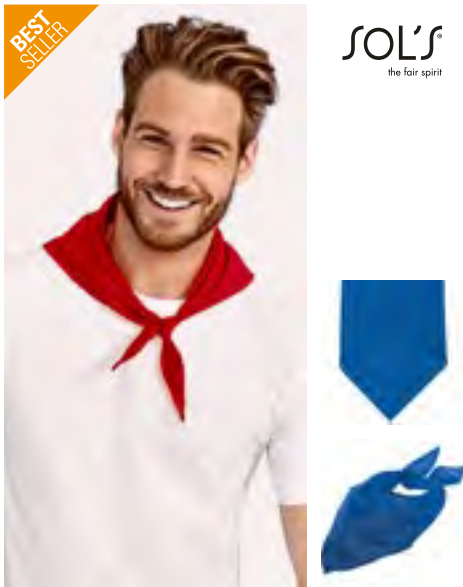

LC01198 | 01198 **Bandana**

90% Polyester / 10% Cotton
62 x 62 x 87,5 cm

SOL'S

BLACK	DARK PURPLE	FRENCH NAVY
KELLY GREEN	ORANGE	RED
ROYAL BLUE 241	SKY BLUE	WHITE
YELLOW		

90% Polyester / 10% Cotton | One size : 62 x 62 x 87,5 cm



AT305 | BAGO **Bandana Goal**

100% Cotton
51 x 51 cm

Atlantis Headwear

BLACK	GREEN	LIGHT BLUE
NAVY	ORANGE	PINK
RED	ROYAL	WHITE
YELLOW		

Dyed bandana | Sewn in all boundry | Suitable for printing

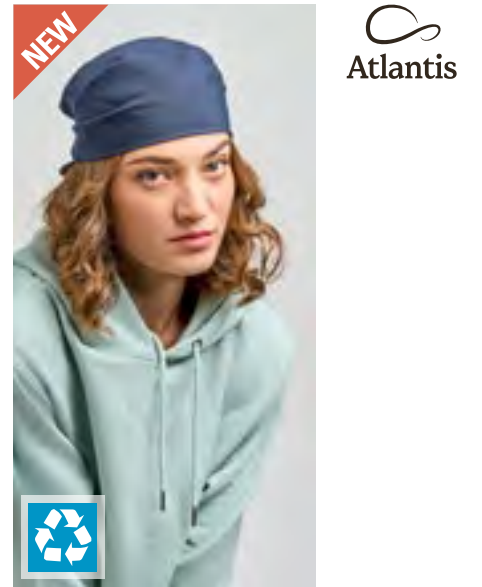

AT371 | BNGL **Bandana Goal-S**

100% Polyester
50 x 50 cm

Atlantis Headwear

BLACK	COLUMBIA BLUE	GREEN
NAVY	ORANGE	PINK
RED	ROYAL	WHITE
YELLOW		

100% recycled Polyester

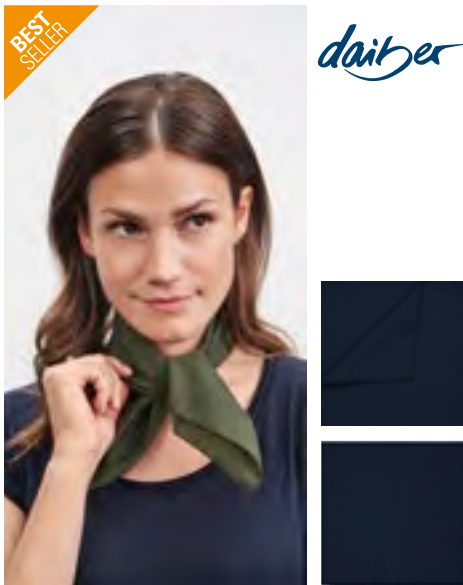

MB040 | MB040 **Bandana**

97% Polyester / 3% Cotton
approx. 50 x 50 cm
85 g/m²

myrtle beach

BLACK	DARK GREEN	DARK GREY
GOLD	KHAKI	LIGHT GREY
LIME GREEN	NAVY	OLIVE
ORANGE	PETROL	PINK
PURPLE	RED	ROYAL
SUN YELLOW	TURQUOISE	WHITE

Multi-functional tube



MB041 | MB041 **Bandana Hat**

97% Polyester / 3% Cotton
One Size
85 g/m²

myrtle beach

BLACK	DARK GREEN	DARK GREY
GOLD	KHAKI	LIGHT GREY
LIME GREEN	NAVY	OLIVE
ORANGE	PETROL	PINK
PURPLE	RED	ROYAL
SUN YELLOW	TURQUOISE	WHITE

Trendy headscarf | To be tied up at the neck



MB6524 | MB6524 **Triangular Scarf**

97% Polyester / 3% Cotton
85 x 40 cm
85 g/m²

myrtle beach

BLACK	DARK GREEN	DARK GREY
GOLD	KHAKI	LIGHT GREY
LIME GREEN	NAVY	OLIVE
ORANGE	PETROL	PINK
PURPLE	RED	ROYAL
SUN YELLOW	TURQUOISE	WHITE

Multifunctional triangular scarf | Size: approx. 85 x 40 cm



RT985 | RC985X Recycled Reversible Bucket Hat

100% Polyester
S/M (59 cm), L/XL (63 cm)
210 g/m²

Result Genuine Recycled

BLACK/WHITE	BOTTLE GREEN/WHITE	GREY/WHITE	NAVY/WHITE	PINK/WHITE	RED/WHITE	ROYAL/WHITE
WHITE/WHITE						

100% recycled Polyester twill | 2 panel | Wide panel band | 8 stitch line brim | White reverse | With hook | Tag free | Made from highest quality sustainable yarns using 100% post-consumer PET recycled plastic bottles offering a sustainable equivalent to conventional yarns | Made out of 2 1/2 (1 litre) plastic bottles

NEW



mantis

BEST SELLER



l merch



P2000 | M200

Adults Denim Bucket Hat

100% Cotton

S/M, L/XL

255 g/m²

Mantis

DENIM BLUE

100% (Organic or In-Conversion) Cotton | Denim | Unlined | Unisex styling | Tonal style stitching | Two side panel construction for maximum decoration area | Lightweight and breathable | Tear-off label | Care label with QR code to follow supply chain and check positive impact of buying organic

C150

Cotton Sun Hat

100% Cotton

One Size (58 - 59 cm)

160 g/m²

BLACK	BOTTLE GREEN	NAVY
ORANGE	RED	RED/WHITE
ROYAL BLUE	WHITE	YELLOW

Advertising imprints possible on the front, side or back | Brim with reinforcing seams | Head size approx. 58–59 cm | Inserted round upper part for optimal fit



FLEXFIT[®]
YUPOONG



FX5003 | 5003

Flexfit Cotton Twill Bucket Hat

98% Cotton / 2% Elastane

One Size

FLEXFIT

AIRBLUE	BLACK	GREEN GLOW	GREY
KHAKI	LIGHT PINK	LILAC	NAVY
ORANGE	RED	SPICED CORAL	WHITE

Elastane woven throughout entire crown for a comfortable fit | Matching under-visor | Premium flexfit sweatband

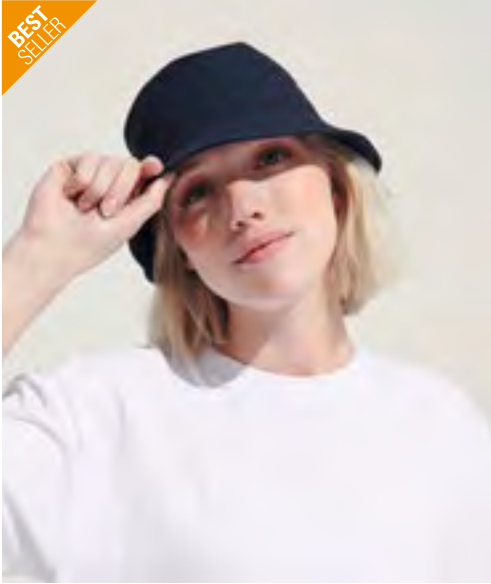

SOL'S[®]
the fair spirit



L03997 | 03997

Unisex Bucket Hat Twill

100% Cotton

S/M, M/L

280 g/m²

SOL'S

BLACK	FRENCH NAVY	WHITE
-------	-------------	-------

Twill 280 | Ventilation eyelets | Reinforcing tape

BANDANAS & HATS



MB012 | MB012 **Fisherman Piping Hat**
100% Cotton
S/M (56 cm), L/XL (58 cm)
260 g/m² myrtle beach

BLACK/BLACK	BLACK/MINT
BLACK/RED	DARK GREEN/BEIGE
GREY/LIGHT ROSA	KHAKI/BLACK
NATURAL/NAVY	NAVY/NAVY
NAVY/WHITE	RED/BLACK
WHITE/NAVY	

Trendy hat made of smooth cotton | Piping on brim partly in contrasting colour | Four metal eyelets | 8 stitching lines on the brim | Padded satin sweatband | Heavy brushed cotton



AT314 | BUCO **Bucket Cotton Hat**
100% Cotton
One Size Atlantis Headwear

BLACK	KHAKI	NAVY
OLIVE	ROYAL	WHITE

Soft bucket | One size fits all | Bucket shape | Soft crown | Soft brim | Fully closed | No eyelets | Sweatband: 100% cotton | 8 rows on brim



AT133 | PICO **Pico Bucket**
100% Nylon
One Size Atlantis Headwear

BLACK	DARK GREY	NAVY
OLIVE		

100% recycled Nylon | Recycled Dry-Tech sweatband | Water resistant - PFC free | Compact design | Soft crown | Adjustable string with stopper



AT346 | FORE **Forever Hat**
100% Cotton
S/M, L/XL
290 g/m² Atlantis Headwear

BEIGE	BLACK	NAVY
OLIVE		

Cotton sweatband | Washed chino cotton 16x12 | Bucket shape | Stitched eyelets | 7 stitchings on brim



AT364 | GEOB **Geo Bucket Hat**
100% Polyester
One Size
200 g/m² Atlantis Headwear

BLACK	DARK GREY	KHAKI
NAVY	OLIVE	WHITE

Recycled Polyester | Bucket shape | Stitched eyelets | Polyester sweatband



AT372 | BCCT **Bucket Cotton-S**
100% Cotton
One Size Atlantis Headwear

BLACK	DARK GREY	GREY
KHAKI	NAVY	OLIVE
RED	ROYAL	WHITE

80% organic Cotton / 20% recycled Cotton | Cotton Twill | Self fabric sweatband | Soft crown

Neutral.
Certified Responsibility™**NEW**
Atlantis**NEK93060** | O93060 **Bucket Hat**100% Cotton
S/M (58 cm), M/L (61 cm)
210 g/m²

Neutral

BLACK	BORDEAUX	BOTTLE GREEN	CHARCOAL
DUSTY INDIGO	DUSTY MINT	DUSTY PURPLE	DUSTY YELLOW
MILITARY	NAVY	RED	SAND
WHITE	YELLOW		

100% Fairtrade certified combed organic cotton | Twill weave | Four panels

**AT373** | FRVR **Forever-S Hat**100% Cotton
S/M, L/XL

Atlantis Headwear

BLACK	NAVY	OLIVE	STONE
-------	------	-------	-------

80% organic Cotton / 20% recycled Cotton | Cotton Twill | Self fabric sweatband | Garment washing | Soft crown

**BEST
SELLER****Beechfield**
ORIGINAL HEADWEAR**CB686** | B686 **Reversible Bucket Hat**100% Cotton
S/M, L/XL

Beechfield

BLACK/LIGHT GREY	FRENCH NAVY/WHITE
OLIVE GREEN/STONE	

100% cotton twill | Fully reversible style | Flat top | Stitched ventilation eyelets | Short brim | Tear-away adhesive fabric label

**BEST
SELLER****Beechfield**
ORIGINAL HEADWEAR**CB84R** | B84R **Recycled Polyester Bucket Hat**100% Polyester
S/M, L/XL

Beechfield

BLACK	FRENCH NAVY	MIDNIGHT CAMO
OLIVE GREEN		

100% Recycled Polyester | Recycled Polyester made from 100% rPET, equivalent to approx. 1.5 post-consumer bottles | Unisex styling | Stitched ventilation eyelets | Elasticated cord size adjuster with toggle | TearAway label

**BEST
SELLER****Beechfield**
ORIGINAL HEADWEAR**CB90N** | B90N **Organic Cotton Bucket Hat**100% Cotton
S/M, L/XL

Beechfield

BLACK	GRAPHITE GREY	NAVY
SAND		

100% Organic Cotton Twill | Protection against sun-light - UPF50+ | Unisex styling | Stitched ventilation eyelets | TearAway label

BANDANAS & HATS



Beechfield
ORIGINAL HEADWEAR



CB687 | B687 **EarthAware® Organic Cord Bucket Hat**
100% Cotton
S/M, L/XL

Beechfield

BLACK	FOREST NIGHT	OXFORD NAVY	REDWOOD
STONE			

100% Organic Cotton Corduroy | Cotton twill sweatband | Unisex styling | Heritage styling | TearAway label



Beechfield
ORIGINAL HEADWEAR



CB688 | B688 **Vintage Bucket Hat**
100% Cotton
S/M, L/XL

Beechfield

VINTAGE BLACK	VINTAGE DENIM	VINTAGE OLIVE	VINTAGE STONE
---------------	---------------	---------------	---------------

100% Heavy Washed Cotton | Unisex styling | Vintage styling | Stitched ventilation eyelets | TearAway label

l merch

BEST
SELLER

l merch



C2070 **Straw Hat Paglietta**
100% Straw
One Size (58 - 60 cm)

NATURAL

Hat without band | Head size approx. 58-60 cm | Seagrass straw | Fitting hat band C2071



C2071 **Hat Band**
100% Polyester
70 x 2,5 cm

BLACK	BOTTLE GREEN	LIME GREEN
NAVY	ORANGE	RED
ROYAL BLUE	WHITE	

Band width: approx. 2.5 cm | Band length: approx. 56 cm | Elastic hat band | Fitting article to Straw Hat Paglietta C2070/C2035 and Promo Mafiahat C2078/C2074



Beechfield
ORIGINAL HEADWEAR



CB630 | B630 **Fedora**
80% Polyester / 20% Cotton
S/M, L/XL

Beechfield

BLACK/BLACK	WHITE/BLACK
-------------	-------------

Unisex styling | Available in two sizes - S/M and L/XL |

NEW

Beechfield[®]
ORIGINAL HEADWEAR



CB788R | B788R

Wide Brim Sun Hat

100% Nylon

One Size

Beechfield

BLACK

WARM SAND

100% Recycled Nylon | Water repellent fabric | Protection against sunlight- UPF 50+ | Wide brimmed design | Adjustable chin strap | TearAway label



Beechfield
ORIGINAL HEADWEAR



CB790R | B790R **Outdoor Adventure Sun Hat**

100% Nylon
S/M, L/XL

Beechfield

BLACK MILITARY GREEN PEBBLE

100% Recycled Nylon | 100% Polyester Coolmax® fabric sweatband | Water repellent fabric | Protection against sunlight- UPF 50+ | Mesh lining | Front panel for decoration | Stitched ventilation eyelets | Elasticated loops | Detachable chin strap with toggle adjuster | TearAway label



Neutral
Certified Responsibility™



NE93062 | Q93062 **Safari Bucket Hat**

100% Cotton
S/M, M/L
210 g/m²

Neutral

BLACK DUSTY INDIGO MILITARY NAVY

SAND

100% organic and Fairtrade certified combed Cotton | Twill weave | 1 panel | Wide brim | Snap buttons at side



Beechfield
ORIGINAL HEADWEAR

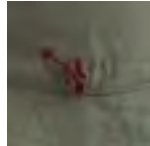

CB789 | B789 **Outback Hat**

100% Cotton
One Size (58 cm)

Beechfield

NAVY OLIVE GREEN PEBBLE

100% heavy washed cotton | Flat top | Protection against sunlight - UPF50+, | Elasticated cord size adjuster with toggle | Chin strap with leather toggle | Mesh eyelets | Press stud side turn-ups | Conforms to BS 8466



Beechfield
ORIGINAL HEADWEAR



CB88 | B88 **Cargo Bucket Hat**

65% Polyester / 35% Cotton
One Size (61 cm)

Beechfield

BLACK GRAPHITE GREY NAVY

OLIVE GREEN STONE

Protection against sunlight - UPF50+ | Mesh sweatband and lining for extra comfort | Elasticated cord size adjuster with toggle | Metal ventilation eyelets

daiber



MB6626 | MB6626 **Ribbon For Promotion Hat**

100% Polyester
One Size (58 cm)

myrtle beach

ATLANTIC	BLACK	LIME GREEN
MAGENTA	NATURAL	NAVY
NEON PINK	NEON YELLOW	OFFWHITE
ORANGE	RED	ROYAL
SUN YELLOW	WHITE	

Headband for matching promotion hat MB6625 in various colours | Band width: approx. 2,5 cm | Circumference approx. 58 cm



Beechfield
ORIGINAL HEADWEAR



CB491 | B491 **Fingerless Gloves**

88% Acrylic / 11% Polyester / 1% Elastane (Charcoal: 50% Polyester / 49% Acrylic / 1% Elastane)
S/M, L/XL

Beechfield

- BLACK
- CHARCOAL

Fingerless style | Ribbed cuff | One piece knit | Soft-Touch material | Delivery without content / decoration



Beechfield
ORIGINAL HEADWEAR



CB490 | B490 **TouchScreen Smart Gloves**

95% Acrylic / 4% Polyester / 1% Elastane
S/M, L/XL

Beechfield

- BLACK
- HEATHER GREY
- HEATHER NAVY

Touchscreen compatible | Selected conductive fingers and thumb | Delivery without content / decoration |



Atlantis



AT759 | GLTO **Gloves Touch**

98% acrylic / 2% metal fibres
S/M, L/XL

Atlantis Headwear

- BLACK
- GREY

Touch screen fabric | Stretchable wrist | Weight: approx. 55 gr |



Result
winter
ESSENTIALS

urban
OUTDOOR WEAR



RT147X | R147X **Classic Fully Lined Thinsulate™ Gloves**

Navy, Black: 100% Polyester, Charcoal Grey: Outer: 50% Polyester / 50% Acrylic, Lining: 100% Polyester
S/M, L/XL, XXL

Result Winter Essentials

- BLACK
- CHARCOAL GREY
- NAVY

3M Thinsulate insulation | Lining: 100% Polyester FULLY LINED Soft Feel Tricot

GLOVES



RT144 | R144X

Polartherm™ Gloves

100% Polyester

S, M, L

200 g/m²

Result Winter Essentials

BLACK

GREY

NAVY

RED

Active Fleece by Result™ | Anti pilling | Elasticated wrists | Extremely warm | Fashionable accessory



CB296 | B296

Suprafleece® Alpine Gloves

100% Polyester

S, M/L, XL

Beechfield

BLACK

FRENCH NAVY

Anti-pilling Suprafleece® | S ca. 48g; M/L ca. 52g; XL ca. 58g | Ultra thermal fabric - warmth without weight | Unisex styling | Elasticated wrist



BEST
SELLER



CB310 | B310

Softshell Sports Tech Gloves

93% Polyester / 7% Elastane

S/M, L/XL

Beechfield

BLACK

FLUORESCENT YELLOW

GRAPHITE GREY

Tear-away adhesive fabric label | Breathable Softshell fabric | Windproof, light-weight and quick drying | Ergonomic fit | Compatible with touchscreen devices



RC364 | R364X

Softshell Thermal Glove

100% Polyester

S/M, L/XL

Result Winter Essentials

BLACK

ROYAL

Water-repellent and windproof | Breathable: 1.000 g/m² | Outer- and Inner-layer: Polyester, Mid-Layer: TPU waterproof, breathable & windproof membrane | Pill resist fleece inner | Comfort stretch | Elasticised wrist | Extended wrist cover | Palm grip feature | S/M approx. 12 x 27 cm, L/XL approx. 12,5 x 29 cm



NT1482 | Scarf Exclusive
42% Acrylic / 30% Nylon / 28% Polyester
170 x 20 cm

BLACK	DARK GREY	NAVY
-------	-----------	------

Made from high-quality materials | Polyester — polybutylene terephthalate



CB479 | B479 Stadium Scarf
100% Acrylic
182 x 18 cm
260 g/m²

BLACK/CLASSIC RED	BLACK/HEATHER GREY
BLACK/WHITE	BRIGHT ROYAL/WHITE
BURGUNDY/GOLD	CLASSIC RED/WHITE
FRENCH NAVY/WHITE	KELLY GREEN/WHITE
SKY BLUE/WHITE	

Luxurious double layer knit | Classic colour combinations | Tassel trim | 100% Soft-Touch Acrylic



Beechfield



CB500 | B500 Classic Woven Scarf
100% Acrylic
186 x 47 cm

ALMOND	BISCUIT	BLACK
BURGUNDY	CHARCOAL	CLASSIC RED
FRENCH NAVY	HEATHER GREY	

TearAway adhesive fabric label | Oversized style | Luxury Soft-Touch yarn | Unisex styling | Tassel trim



Beechfield



AT374 | FRBS Freedom Basic-S Neckwarmer
100% Polyester
49 x 26 cm

BLACK	NAVY	RED
ROYAL	WHITE	

100% recycled Polyester | Repreve® | Compact design | TearAway Label



Atlantis Headwear



AT711 | HOTY Hotty - Warm Neckwarmer
100% Polyester
28 x 25 cm
230 g/m²

BLACK	CAMOUFLAGE	GREY
NAVY		

Tubular neckwarmer | Elastic sizer with stopper | |



Atlantis Headwear



AT354 | FRBA Freedom Basic Band
100% Polyester
49 x 25 cm
120 g/m²

BLACK	NAVY	RED
ROYAL	WHITE	

Bandana | Multifunctional band



Atlantis Headwear

SCARVES



SOL'S
the fair spirit



LC03094 | 03094 Multifunctional Neck Warmer Bolt

100% Polyester
25 x 50 cm
130 g/m²

SOL'S

APPLE GREEN	AQUA	BLACK	FRENCH NAVY
FUCHSIA	NEON PINK	NEON YELLOW	ORANGE
PURE GREY	RED	ROYAL BLUE 241	WHITE

Jersey | Tubular | Multifunctional: It can be worn on neck, head, hair and wrist | Instructions for use provided | 25 x 50 cm



daiber



MB6503 | MB6503 Economic X-Tube

100% Polyester
approx. 25 x 50 cm
120 g/m²

myrtle beach

ACID YELLOW	BLACK	BLACK MELANGE	BLUE MELANGE
BRIGHT BLUE	BRIGHT GREEN	BRIGHT ORANGE	BRIGHT PINK
BRIGHT YELLOW	DARK GREEN	FERN GREEN	GOLD
GRAPHITE	IRISH GREEN	KHAKI	LIGHT BLUE
LIGHT GREY	NAVY	ORANGE	PURPLE
RED	RED MELANGE	ROYAL	SKY BLUE
TOMATO	TURQUOISE	WHITE	

Multi-functional tube that can be worn in 12 different ways



Beechfield®
ORIGINAL HEADWEAR



Beechfield

CB900 | B900 Morf® Original

100% Polyester
50 x 25 cm

AIRFORCE BLUE	ARCTIC CAMO	BLACK	BOTTLE GREEN
BRIGHT RED	BRIGHT ROYAL	BURGUNDY	CHOCOLATE
CLASSIC PINK	CLASSIC RED	FLUORESCENT ORANGE	FLUORESCENT PINK
FLUORESCENT YELLOW	FRENCH NAVY	FUCHSIA	GRAPHITE GREY
HEATHER GREY	JUNGLE CAMO	KELLY GREEN	LIGHT GREY
LIME GREEN	MIDNIGHT CAMO	MINT GREEN	OLIVE GREEN
ORANGE	PURPLE	SAND	SAPPHIRE BLUE
SKY BLUE	SURF BLUE	WHITE	YELLOW

Polyester-microfibre | Multi-purpose use | Dimensions: 50cm x 25 cm | Breathable fabric | Machine washable / non iron | Seam free for comfort | Beechfield makes no warranties, either express or implied, that the product prevents infection or the transmission of viruses or diseases | This product is non-returnable



Beechfield®
ORIGINAL HEADWEAR



Beechfield

CB900B | B900B Junior Morf® Original

100% Polyester
44 x 22 cm

BLACK	FRENCH NAVY	LIME GREEN	ORANGE
SURF BLUE	WHITE		

Breathable fabric | Seam free for comfort | Machine washable/non-iron | Multi-purpose use | 44 x 22 cm | Beechfield makes no warranties, either express or implied, that the product prevents infection or the transmission of viruses or diseases | This product is non-returnable



Beechfield
ORIGINAL HEADWEAR



CB905 | B905 **Morf® Ombré**

100% Polyester
One Size

Beechfield



Breathable fabric | Seam free for comfort | Machine washable/non-iron | Multi-purpose use | Beechfield makes no warranties, either express or implied, that the product prevents infection or the transmission of viruses or diseases | This product is non-returnable



Beechfield
ORIGINAL HEADWEAR



CB915R | B915R **Morf® Recycled**

100% Polyester
One Size (50 x 25 cm)

Beechfield



100% REPREVE® Recycled Polyester - Microfibre | Breathable fabric | Seam free for comfort | Machine washable/non-iron | Multi-purpose use | One Size: 50 x 25 cm | Beechfield makes no warranties, either express or implied, that the product prevents infection or the transmission of viruses or diseases | This product is non-returnable |



Beechfield
ORIGINAL HEADWEAR



CB285 | B285 **Suprafleece® Snood/Hat Combo**

100% Polyester
One Size
280 g/m²

Beechfield



Anti-Pilling Suprafleece® | Unique dual purpose design: can be used as a hat or neck cowl | Elasticated draw cord with toggle | Ultra thermal fabric- warmth without weight | Beechfield makes no warranties, either express or implied, that the product prevents infection or the transmission of viruses or diseases | This product is non-returnable



Beechfield
ORIGINAL HEADWEAR



CB920 | B920 **Morf® Suprafleece®**

100% Polyester
74 x 25 cm

Beechfield



Dimensions: 74 x 25 cm | Polyester Suprafleece® for extra warmth | Multi-purpose use | Breathable fabric | Machine washable / Non iron | Beechfield makes no warranties, either express or implied, that the product prevents infection or the transmission of viruses or diseases | This product is non-returnable



Beechfield
ORIGINAL HEADWEAR



CB930 | B930 **Morf® Microfleece**

100% Polyester
50 x 25 cm

Beechfield



100% Polyester Microfleece | Ultra thermal fabric - warmth without weight | Flat seams for comfort | Multi-purpose use | Breathable fabric | Beechfield makes no warranties, either express or implied, that the product prevents infection or the transmission of viruses or diseases | This product is non-returnable | Machine washable/non-iron

10



WM235 510

Bags & Backpacks

CARRIER BAGS	507
BACKPACKS	528
LEISUREBAGS.....	545

LB04101 | 04101

Shopping Bag Ibiza

100% Cotton

38 x 42 cm

 140 g/m²

SOL'S

BLACK	BOTTLE GREEN	CHARCOAL GREY (SOLID)	DARK PINK	GRAPHITE	LEMON	LIME	MEDIUM ORANGE	NATURAL
NAVY	RED	ROYAL BLUE 241	TURQUOISE	ULTRAMARINE	WHITE			

Long handles with reinforced stitching

CARRIER BAGS - COTTON



Neutral
Certified Responsibility™

NE90003 | O90003 Twill Bag

100% Cotton

38 x 42 x 7 cm (Handles: 66 cm)

210 g/m²

Neutral

BLACK	BORDEAUX	BOTTLE GREEN	BROWN
CHARCOAL	DUSTY INDIGO	DUSTY MINT	DUSTY PURPLE
DUSTY YELLOW	GREEN	LIGHT BLUE	LIGHT PINK
LIME	MILITARY	NATURE	NAVY
OKAY ORANGE	ORANGE	PINK	PURPLE
RED	ROYAL	SAND	SAPPHIRE
WHITE	YELLOW		

Fairtrade-certified cotton | Combed organic cotton | Twill weave | Long handles
| Neutral and Fairtrade flag label at side | Delivery without content / decoration



Westford Mill



100

SERIAL

WM801 | W801

EarthAware® Organic Bag For Life

100% Cotton

38 x 42 cm

340 g/m²

Westford Mill

AIRFORCE BLUE	AMBER	BLACK	BRIGHT ROYAL
CAPPUCCINO	CLASSIC RED	FRENCH NAVY	GRAPHITE GREY
LIGHT GREY	MUSHROOM	NATURAL	OLIVE GREEN
ORANGE RUST	ROSE	SAGE GREEN	WHITE

100% Organic Cotton Canvas - 340 gsm (10oz/yd²) | Handle length: 67 cm | Premium heavyweight fabric | Capacity: ca. 10 litres | Can be carried by hand or over the shoulder | Delivery without content / decoration



WM101 | W101

Bag For Life - Long Handles

100% Cotton

approx. 38 x 42 cm

140 g/m²

Westford Mill

AIRFORCE BLUE	APPLE GREEN	BLACK
BOTTLE GREEN	BRIGHT RED	BRIGHT ROYAL
BURGUNDY	CARAMEL	CHOCOLATE
CLASSIC PINK	CLASSIC RED	CORAL
CORNFLOWER BLUE	CRANBERRY	EMERALD
FRENCH NAVY	FUCHSIA	GRAPHITE GREY
KELLY GREEN	KIWI	LAVENDER
LEMON	LIGHT GREY	LIME GREEN
MAGENTA	MINT GREEN	MUSTARD
NATURAL	OLIVE GREEN	ORANGE
ORANGE RUST	PASTEL BLUE	PASTEL MINT
PASTEL PINK	PETROL	PLUM
PURE GREY	PURPLE	RASPBERRY PINK
SAND	SAPPHIRE BLUE	SKY BLUE
SUNFLOWER	SURF BLUE	TRUE PINK
VIOLET	WHITE	YELLOW

Capacity: 10 litres | Article weight approx. 65 g | Length of handle approx. 67 cm | Can be carried by hand or over the shoulder | Delivery without content / decoration





WM101C | W101C **Bag for Life - Contrast Handles**

100% Cotton
38 x 42 cm
140 g/m² Westford Mill

NATURAL/BLACK	NATURAL/CLASSIC RED
NATURAL/FRENCH NAVY	NATURAL/FUCHSIA
NATURAL/LIME GREEN	

Contrasting colour handles | Can be carried by hand or over the shoulder | Handle length: 67cm | Delivery without content / decoration | Capacity: 10 litres



WM104 | W104 **Mini Bag For Life**

100% Cotton
approx. 26 x 32.5 cm
140 g/m² Westford Mill

BLACK	FRENCH NAVY	NATURAL
ORANGE	WHITE	

Capacity: 4 litres | Handle length: 30 cm | Article weight approx: 35 g | Designed to comfortably fit A4 folders | Delivery without content / decoration



WM107 | W107 **Sling Bag For Life**

100% Cotton
approx. 34 x 40 cm
140 g/m² Westford Mill

BLACK	NATURAL	WHITE
-------	---------	-------

100% Cotton - 140gsm (4.1oz/yd²) | Self fabric shoulder strap | Capacity: 8 litres | Article weight approx: 60 g | Length of handle approx. 118 cm | Delivery without content / decoration



WM108 | W108 **Canvas Classic Shopper**

100% Cotton
approx. 39 x 42 x 13 cm
270 g/m² Westford Mill

BLACK	FRENCH NAVY	GRAPHITE GREY
NATURAL		

100% Cotton Canvas - 270 gsm (8oz/yd²) | Heavy Canvas | Can be carried by hand or over the shoulder | Capacity: 20 litres | Article weight approx: 200 g | Handle length: 58 cm | Delivery without content / decoration



WM201 | W201 **Premium Cotton Bag**

100% Cotton
38 x 42 cm
200 g/m² Westford Mill

BLACK	BOTTLE GREEN	BRIGHT ROYAL
BURGUNDY	CLASSIC RED	FRENCH NAVY
GRAPHITE GREY	NATURAL	WHITE

Premium cotton for enhanced durability | Superior print surface for optimal decoration | Can be carried by hand or over the shoulder | Handle length- 67 cm | Capacity: approx. 10 litres | Delivery without content / decoration



WM261 | W261 **Organic Premium Cotton Bag**

100% Cotton
38 x 42 cm
200 g/m² Westford Mill

BLACK	BRIGHT ROYAL	CLASSIC RED
FRENCH NAVY	GRAPHITE GREY	LIGHT GREY
NATURAL	WHITE	

100% Organic Cotton | Premium cotton for enhanced durability | Can be carried by hand or over the shoulder | Handle length: 67cm | Superior print surface for optimal decoration | Delivery without content / decoration | Capacity: 10 litres

Westford[®]
Mill

NEW



15l



WM235 | W235 **Organic Cotton Wave Print Maxi Bag**

100% Cotton
36 x 44 x 10 cm
200 g/m²

Westford Mill

NATURAL/BLACK NATURAL/BLUE GREY NATURAL/CARAMEL NATURAL/DUSTY GREEN NATURAL/PEACH

100% Organic Cotton | Flatbed printed design | Wave print design | Can be carried by hand or over the shoulder | CutAway label | Handle length: 62 cm | Capacity: 15 l



printwear®

XT100 Cotton Bag BASIC Short Handles

100% Cotton
approx. 38 x 42 cm
140 g/m²

NATURAL

Classic cotton bag | Short handles (approx. 35 cm) | Cross-stitching | Delivery without content/deco |



printwear®

XT104 Cotton Bag BASIC Long Handles

100% Cotton
38 x 42 cm
140 g/m²

NATURAL

Classic cotton bag | Long handles (approx. 70 cm) | Cross-stitching | Delivery without decoration/content



printwear®

XT006N Cotton Bag Midi

100% Cotton
approx. 28 x 32 cm
144 g/m²

NATURAL

Format between classic cotton bag and smaller drugstore bag | Length of handle: approx. 29 cm | Delivery without decoration/content



printwear®

XT001 Cotton Bag PREMIUM Short Handles

100% Cotton
approx. 38 x 42 cm
144 g/m²

NATURAL

Handle length: approx. 35 cm | Inside hemmed sewing | Cross seams on the handle joint | Delivery without decoration/content

CARRIER BAGS - COTTON



printwear®



printwear®



printwear®



XT004
Cotton Bag PREMIUM Long Handles

100% Cotton
approx. 38 x 42 cm
144 g/m²

NATURAL

Handle length: approx. 70 cm | Inside hemmed sewing | Cross seams on the handle joint | Delivery without decoration/content



XT700
Cotton Bag Natural Short Handles

100% Cotton
approx. 38 x 42 cm
144 g/m²

NATURAL

Handle length: approx. 35 cm | Cross seams on the handle joint | Delivery without content/deco |



XT800
Cotton Bag Natural Long Handles

100% Cotton
approx. 38 x 42 cm
144 g/m²

NATURAL

Handle length: approx. 70 cm | Cross seams on the handle joint | Delivery without content/deco |



printwear®



printwear®



XT90N
Cotton Bag Side Fold Short Handles

100% Cotton
ca. 38 x 42 x 10 cm
140 g/m²

NATURAL

RED (CA. P 186C)

WHITE

Classic cotton bag with bottom- and sidefold | Length of handle: approx. 35 cm | Delivery without decoration/content



XT005N
Drugstore Bag

100% Cotton
approx. 22 x 26 cm
140 g/m²

BLACK

ROYAL (CA. P 285C)

LIGHT BLUE (CA. P 2395C)

WHITE

NATURAL

YELLOW (CA. P 123C)

RED (CA. P 186C)

Drugstore bag | 22 cm width and 26 cm height | Delivery without decoration/content

printwear®



XT902 Cotton Bag Short Handles

100% Cotton
38 x 42 cm
140 g/m²

BLACK	DARK GREEN (CA. P 348C)	LIGHT BLUE (CA. P 2995C)
LIGHT GREEN (CA. P 361C)	NATURAL	NAVY (CA. P 295C)
ORANGE (CA. P 1505C)	PINK (CA. P 225C)	RED (CA. P 186C)
ROYAL (CA. P 285C)	WHITE	YELLOW (CA. P 123C)

Handle length: approx. 35 cm | Cross seams on the handle joint | Delivery without decoration/content

printwear®



XT903 Cotton Bag Long Handles

100% Cotton
38 x 42 cm
140 g/m²

BLACK	DARK GREEN (CA. P 348C)	LIGHT BLUE (CA. P 2995C)
LIGHT GREEN (CA. P 361C)	NATURAL	NAVY (CA. P 295C)
ORANGE (CA. P 1505C)	PINK (CA. P 225C)	RED (CA. P 186C)
ROYAL (CA. P 285C)	WHITE	YELLOW (CA. P 123C)

Handle length: approx. 70 cm | Cross seams on the handle joint | Delivery without decoration/content

printwear®

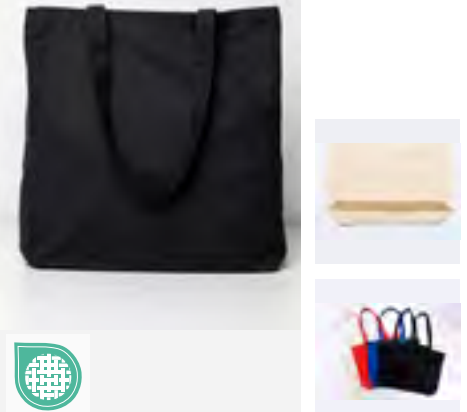

XT95 Cotton Bag Side Fold Long Handles

100% Cotton
approx. 38 x 42 x 10 cm
140 g/m²

BLACK	BLUE (CA. P 2935U-HKS 43-44)	DEEP BLUE (CA. P 538U-HKS 38-41)
NATURAL	RED (CA. P 032U-HKS 13-14)	WHITE

Classic cotton bag with bottom- and sidefold | Length of handle: approx. 70 cm | Delivery without decoration/content |

printwear®



XT95N Cotton Bag Side Fold Long Handles

100% Cotton
ca. 38 x 42 x 10 cm
140 g/m²

BLACK	LIGHT BLUE (CA. P 2995C)	NATURAL
RED (CA. P 186C)	ROYAL (CA. P 285C)	WHITE

Classic cotton bag with bottom- and sidefold | Length of handle: approx. 70 cm | Delivery without decoration/content |

printwear®



XT002 Cotton Bag Colored Short Handles

100% Cotton
approx. 38 x 42 cm
135 g/m²

BLACK	BLUE (CA. P 2935U-HKS 43-44)	DARK GREEN (CA. P 347U-HKS 57)
DEEP BLUE (CA. P 538U-HKS 38-41)	LIGHT BLUE (CA. P 306U-HKS 47)	LIGHT GREEN (CA. P 355U-HKS 64)
LIGHT YELLOW (CA. P 100U)	LIME GREEN (CA. P 388U)	ORANGE (CA. P 021U-HKS 10)
PINK (CA. P 219U-HKS 26-27)	RED (CA. P 032U-HKS 13-14)	VIOLET (CA. P 2603U-HKS 37)
WHITE	YELLOW (CA. P 115U-HKS 04)	

Handle length: approx. 35 cm | Inside hemmed sewing | Cross seams on the handle joint | Delivery without decoration/content

printwear®



XT003 Cotton Bag Colored Long Handles

100% Cotton
approx. 38 x 42 cm
135 g/m²

BLACK	BLUE (CA. P 2935U-HKS 43-44)	DARK GREEN (CA. P 347U-HKS 57)
DEEP BLUE (CA. P 538U-HKS 38-41)	LIGHT BLUE (CA. P 306U-HKS 47)	LIGHT GREEN (CA. P 355U-HKS 64)
LIME GREEN (CA. P 388U)	ORANGE (CA. P 021U-HKS 10)	PINK (CA. P 219U-HKS 26-27)
RED (CA. P 032U-HKS 13-14)	VIOLET (CA. P 2603U-HKS 37)	WHITE
YELLOW (CA. P 115U-HKS 04)		

Handle length: approx. 70 cm | Inside hemmed sewing | Cross seams on the handle joint | Delivery without decoration/content

CARRIER BAGS - COTTON

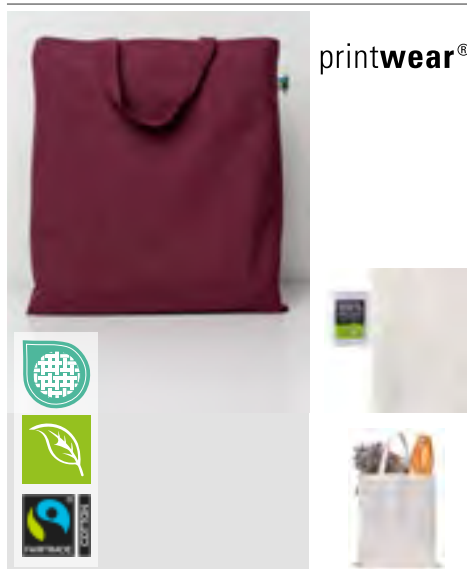

printwear®

XT500N Fairtrade Cotton Bag Short Handles

100% Cotton
approx. 38 x 42 cm
145 g/m²

BLACK	BURGUNDY (CA. P 209 C)	GRAPHITE GREY (CA. P 447C)
LIGHT GREY (CA. P COOL GREY 5C)	NATURAL	NAVY (CA. P 532C)
RED (CA. P 200C)	ROYAL (CA. P 287C)	WHITE

Fairtrade-certified cotton | Short handles (approx. 35 cm) | Inside hemmed sewing | Cross-stitching | Fair-Trade logo on the outside of the bag | 100% organic cotton | Delivery without decoration/content |

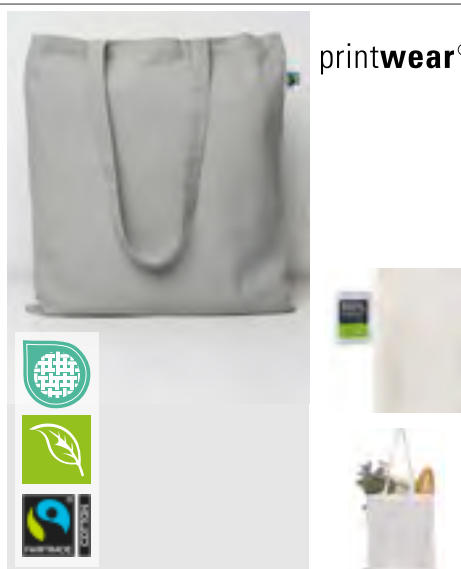

printwear®

XT600N Fairtrade Cotton Bag Long Handles

100% Cotton
approx. 38 x 42 cm
145 g/m²

BLACK	BURGUNDY (CA. P 209 C)	GRAPHITE GREY (CA. P 447C)
LIGHT GREY (CA. P COOL GREY 5C)	NATURAL	NAVY (CA. P 532C)
RED (CA. P 200C)	ROYAL (CA. P 287C)	WHITE

Fairtrade-certified cotton | Long handles (approx. 70 cm) | Inside hemmed sewing | Cross-stitching | Fair-Trade logo on the outside of the bag | 100% organic cotton | Delivery without decoration/content |



printwear®

XT630 Fairtrade Cotton Oversized Bag

100% Cotton
49 x 50 cm
280 g/m²

BLACK	BURGUNDY (CA. P 209 C)	GRAPHITE GREY (CA. P 447C)
LIGHT GREY (CA. P COOL GREY 5C)	NATURAL	NAVY (CA. P 532C)
RED (CA. P 200C)	ROYAL (CA. P 287C)	WHITE

100% Fairtrade-certified organic cotton | Robust twill weave | Wide long handles (L/W approx. 70 cm/4.5 cm) | Oversized: 50 x 50 cm | Wide bottom and side pleats (10 cm) | Heavy grammage: 280 g/m² | Cross seams on the handle joint | Strong internal linking | Fairtrade seal visible on outside of the bag | Delivery without decoration/content |



printwear®

XT670 Fairtrade Cotton Canvas Bag

100% Cotton
46 x 40 cm / 2,5 x 60 cm
310 g/m²

BLACK	LIGHT GREY (CA. P COOL GREY 5C)	NATURAL
NAVY (CA. P 532C)	RED (CA. P 200C)	ROYAL (CA. P 287C)
WHITE		

100% Fairtrade-certified organic cotton | Very robust twill weave | Long handles (approx. 60 cm) | Dimensions: 40 x 46 cm | Wide gusset base (13 cm) | Heavy grammage: 310 g/m² | Rounded corners | Cross seams on the handle joint | Strong internal linking | Fairtrade seal visible on outside of the bag | Delivery without decoration/content |

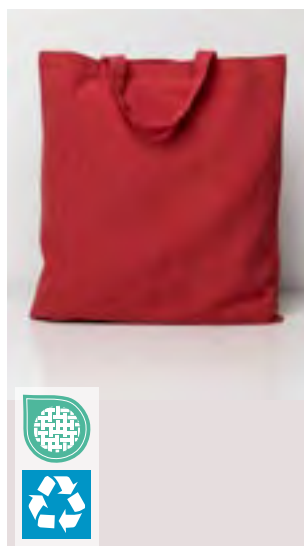

printwear®

XT550 Recycled Cotton Bag Short Handles

70% Cotton / 30% Polyester
38 x 42 cm
140 g/m²

BLACK	NATURAL	NAVY (CA. P 532C)
RED (CA. P 200C)		

70% recycled cotton and 30% recycled polyester | Long handles (approx. 35cm) | Standard size: 38 x 42 cm | Grammage: 140 g/m² | Cross seams on the handle joint | Strong internal linking | Delivery without decoration/content |

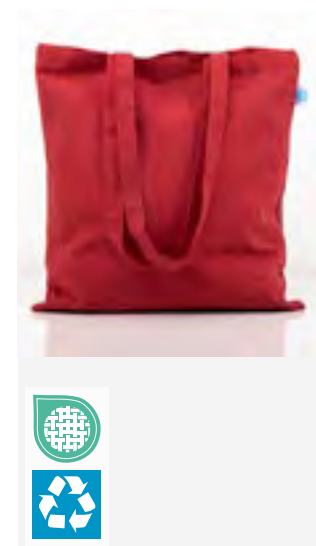

printwear®

XT650 Recycled Cotton Bag Long Handles

70% Cotton / 30% Polyester
38 x 42 cm
140 g/m²

BLACK	NATURAL	NAVY (CA. P 532C)
RED (CA. P 200C)		

70% recycled cotton and 30% recycled polyester | Long handles (approx. 70 cm) | Standard size: 38 x 42 cm | Grammage: 140 g/m² | Cross seams on the handle joint | Strong internal linking | Delivery without decoration/content |



printwear®



stamina
POWER IDEAS



XT90 Cotton Bag Side Fold Short Handles

100% Cotton
approx. 38 x 42 x 10 cm
140 g/m²

NATURAL	RED (CA. P. 032U-HKS 13-14)	WHITE
---------	-----------------------------	-------

Classic cotton bag with bottom- and sidefold | Length of handle: approx. 35 cm | Delivery without decoration/content

RY7501 | BO7501 Ocean Bag

100% Polypropylene
40 x 30 x 10 cm
80 g/m²

Stamina

AQUAMARINE 236	BLACK 02	ELECTRIC BLUE 99
NAVY BLUE 55	RED 60	WHITE 01

100% non-woven polypropylene | Heat-sealed seams | Punched carry handles | Gusset base | The shade of this model may vary slightly, even with the same colour code | Delivery without decoration/content



SOL'S
the fair spirit



LB03829 | 03829 Awake Recycled Shopping Bag

70% Cotton / 30% Polyester
38 x 42 cm
145 g/m²

SOL'S

BLACK	FRENCH NAVY	GREY MELANGE
HEATHER BEIGE	HEATHER BLUE	HEATHER PINK
KHAKI	NATURAL	

Recycled Cotton / recycled Polyester, 100% recycled thread | Canvas 145 | Handle length: 55 cm | Capacity: 10 L | Tear-Away label | Delivery without decoration/content



Westford Mill



WM623 | W623 Fairtrade Cotton Classic Shopper

100% Cotton
39 x 41 x 14 cm
407 g/m²

Westford Mill

BLACK	BOTTLE GREEN	FRENCH NAVY
NATURAL		

Fairtrade-certified cotton | Long carry handles can be used in the hand or over the shoulder | Handle length - 58 cm | Delivery without content / decoration | Capacity: 21 litres



Westford Mill



WM671 | W671 Fairtrade Cotton Camden Shopper

100% Cotton
28 x 38 x 12 cm
407 g/m²

Westford Mill

BLACK	FRENCH NAVY
LIGHT GREY	NATURAL
NATURAL/BLACK	

Fairtrade-certified cotton | Cotton Canvas | 407 gsm (12oz/yd²) | Can be carried by hand or over the shoulder | Handle length - 58 cm | Capacity: 13 litres | Delivery without content / decoration



Westford Mill



WM950 | W950 Courtside Medium Bag

70% Cotton / 30% Polyester, Handles: 100% Cotton
30 x 27 x 12 cm

Westford Mill

SOFT WHITE/BOTTLE GREEN	SOFT WHITE/CARAMEL
SOFT WHITE/FRENCH NAVY	

Main fabric: 70% Pre-consumer Recycled Cotton / 30% Post-consumer Recycled Polyester | Contrast coloured trims: 100% Pre-consumer Recycled Cotton Twill | Premium heavyweight fabric | Main compartment with magnetic closure | Hidden external slip pocket | Piped base panel | Handles with contrast detailing | Self-fabric carry handles | Handle length: 36 cm | Capacity: 9,5 l | CutAway label

QUADRA®

NEW



QD632 | QD632

Puerto Medium Bag

66% Polyester / 23% Cotton / 11% Other fibres

33,5 x 26 x 12,5 cm

Quadra

NATURAL

NATURAL/BLACK

Lining: 100% Recycled Polyester | Zippered internal valuables pocket | Premium twill fabric | Structured design | Zippered main compartment | Hidden lining zip for easy decoration access | Internal foam padding | Internal baseboard | Soft-touch lining | Self-fabric edge trim | High shine gold metal trims | Detachable contrast adjustable webbing shoulder strap | Self-fabric carry handles | TearAway label | Capacity: 10 l



QUADRA®



QD633 | QD633 **Puerto Large Bag**
66% Polyester / 23% Cotton / 11% Other fibres
41,5 x 30 x 16 cm

Quadra

NATURAL NATURAL/BLACK

Lining: 100% Recycled Polyester | Zippered internal valuables pocket | Premium twill fabric | Structured design | Hidden lining zip for easy decoration access | Internal baseboard | Soft-touch lining | Self-fabric edge trim | High shine gold metal trims | Self-fabric carry handles | Can be carried by hand or over the shoulder | TearAway label | Capacity: 20 l



Westford Mill



WM952 | WM952 **Courtside Large Bag**
70% Cotton / 30% Polyester, Handles: 100% Cotton
41 x 34 x 15 cm

Westford Mill

SOFT WHITE/BOTTLE GREEN SOFT WHITE/CARAMEL SOFT WHITE/FRENCH NAVY

Main fabric: 70% Pre-consumer Recycled Cotton / 30% Postconsumer Recycled Polyester | Contrast coloured trims: 100% Pre-consumer Recycled Cotton Twill | Premium heavyweight fabric | Main compartment with magnetic closure | Hidden external slip pocket | Piped base panel | Handles with contrast detailing | Self-fabric carry handles | Can be carried by hand or over the shoulder | Handle length: 54 cm | Capacity: 20 l | CutAway label



BagBase®



BG873 | BG873 **Simplicity Bag**
100% Polyester
35 x 55 x 16,5 cm

BagBase

BEIGE BLACK MUSHROOM PINE GREEN ROSE

100% Recycled 600D Polyester | Lightly padded for extra protection | Water repellent fabric | Minimalist styling | Large zippered main compartment | Internal zippered pocket | Zippered front pocket | Side pockets | Dual handles - carry handle and over the shoulder | TearAway label | Capacity: 32 l



HALFAR
Starke Taschen.



HF18055 | 1818055 **Shopper Mono**
Polyester
36 x 36 x 18 cm

Halfar

BLACK OFF-WHITE GREEN-GRAY GREY NAVY

Knitted shopper bag | Tile look: single material | Large main compartment with hanging organiser | Ergonomic straps

CARRIER BAGS - SHOPPING BAGS

NEW



Neutral[®]
Certified Responsibility™



NE90006 | O90006 **Twill Shopper Bag**

100% Cotton
45 x 44 cm
210 g/m²

Neutral

BLACK	BORDEAUX	BOTTLE GREEN	NATURE
NAVY	WHITE		

100% organic and Fairtrade certified combed Cotton | Twill weave | Long handles | Gusset | Inside Pocket | Neutral and Fairtrade flaglabel at side

NEW



Westford[®]
Mill



23 |

WM604 | W604 **Double Handle Cargo Pocket Bag**

100% Cotton
42 x 37 x 15 cm
475 g/m²

Westford Mill

BLACK	MUSHROOM	NATURAL	OLIVE GREEN
-------	----------	---------	-------------

100% Cotton Canvas | Premium heavyweight fabric | Durable canvas construction | Two front pockets | Zippered main compartment | Nylon zip with self-fabric puller | Dual self-fabric carry handles | Can be carried by hand or over the shoulder | Handle length: Short handle - 50 cm, Long handle - 80 cm | Large capacity: 23 l | CutAway label

NEW



Westford[®]
Mill



31 |

WM606 | W606 **Oversized Heavy Duty Canvas Bag**

100% Cotton
47 x 40 x 17 cm
475 g/m²

Westford Mill

BLACK	MUSHROOM	NATURAL	ROSE
-------	----------	---------	------

100% Cotton Canvas | Premium heavyweight fabric | Zippered main compartment | Nylon zip with self-fabric puller | Two internal slip pockets | Self-fabric carry handles | Can be carried by hand or over the shoulder | Handle length: 72 cm | Extra large capacity: 31 l | CutAway label

NEW



Westford[®]
Mill



32 |

WM858 | W858 **EarthAware[®] Organic Contrast Shopper**

100% Cotton
52 x 38,5 x 16 cm
407 g/m²

Westford Mill

BLACK/NATURAL	DARK MARINE/NATURAL	OXBLOOD/NATURAL
PUMPKIN/NATURAL	ROSE/NATURAL	SAGE GREEN/NATURAL

100% Organic Cotton Canvas | Crinkle wash | Premium heavyweight fabric | Contrast colour panel | Framed stitch detail | Self-fabric carry handles | Can be carried by hand or over the shoulder | Handle length: 68 cm | Capacity: 32 l | CutAway label

NEW

Westford[®]
Mill



29l

WM345 | W345 **Garment Dyed Shopper**

100% Cotton
38,5 x 34 x 22 cm
340 g/m²

Westford Mill

VINTAGE AQUA VINTAGE BLACK VINTAGE DENIM VINTAGE DUSKY PINK VINTAGE LIGHT BLUE VINTAGE SAND

100% Recycled Cotton | Made from 100% pre-consumer recycled cotton | Washed finish | Oval base design | Twin needle stitched seams | Self-fabric carry handles | Can be carried by hand or over the shoulder | CutAway label | Handle length: 58 cm | Capacity: 29 l | Due to the garment dyeing process, each color is unique and may vary, with potential fading over time

CARRIER BAGS - SHOPPING BAGS



WM125 | W125 **Maxi Bag For Life**

100% Cotton
approx. 35 x 39 x 13.5 cm
140 g/m²

Westford Mill

BLACK	FRENCH NAVY	GRAPHITE GREY	NATURAL
WHITE			

100% Cotton - 140 gsm (4.1oz/yd²) | Large capacity | Can be carried by hand or over the shoulder | Handle length - 58 cm | Capacity: 18 litres | Delivery without content / decoration



WM696 | W696 **Oversized Canvas Bag**

100% Cotton
56 x 41 x 16 cm
475 g/m²

Westford Mill

BLACK	CARAMEL	DUSTY BLUE	DUSTY GREEN
FRENCH NAVY	GRAPHITE GREY	NATURAL	OLIVE GREEN
PEACH			

Cotton Canvas | Durable canvas construction | Extra large capacity | Soft webbing handles | Can be carried by hand or over the shoulder | Handle length: 61 cm | Capacity: 37 litres | Delivery without decoration/content



WM180 | W180 **Organic Cotton Shopper**

100% Cotton
approx. 32 x 35 x 12 cm
170 g/m²

Westford Mill

BLACK	FUCHSIA	GRAPHITE GREY
KELLY GREEN	NATURAL	NAVY
WHITE		

Organic cotton | Article weight approx: 98 g | Can be carried by hand or over the shoulder | Capacity: 16 litres | Delivery without content / decoration

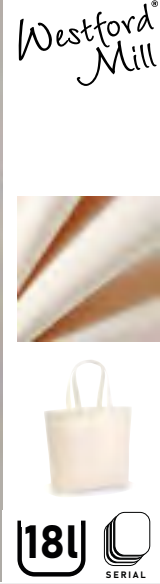

WM225 | W225 **Premium Cotton Maxi Bag**

100% Cotton
35 x 39 x 13,5 cm
200 g/m²

Westford Mill

BLACK	FRENCH NAVY	GRAPHITE GREY
NATURAL	WHITE	

Premium cotton for enhanced durability | Superior print surface for optimal decoration | Large capacity | Can be carried by hand or over the shoulder | Handle length- 58 cm | Capacity: approx. 18 litres | Delivery without content / decoration



WM265 | W265 **Organic Premium Cotton Maxi Bag**

100% Cotton
35 x 39 x 13,5 cm
200 g/m²

Westford Mill

BLACK	BRIGHT ROYAL	CLASSIC RED
FRENCH NAVY	NATURAL	WHITE

100% Organic Cotton | Premium cotton for enhanced durability | Superior print surface for optimal decoration | Large capacity | Can be carried by hand or over the shoulder | Handle length- 58cm | Delivery without content / decoration | Capacity: 18 litres

BEST SELLER



BagBase



BG721 | BG721 **Felt Shopper**

100% Polyester
49 x 39 x 13,5 cm

BagBase

BLACK	CHARCOAL MELANGE	GREY MELANGE
NAVY	SAND	

100% Polyester Felt | TearAway label for ease of rebranding | Removable Rip-Strip™ internal pouch | Can be carried by hand or over the shoulder | Handle length: 58cm | Delivery without content / decoration | Capacity: 22 litres

BEST SELLER



BagBase



BG723 | BG723 **Felt Bag**

100% Polyester
37 x 41 x 11,5 cm

BagBase

CHARCOAL MELANGE	GREY MELANGE
------------------	--------------

100% Polyester Felt | TearAway label for ease of rebranding | Can be carried by hand or over the shoulder | Handle length: 60cm | Delivery without content / decoration | Capacity: 15 litres



BagBase



BG738 | BG738 **Premium Felt Bag**

100% Polyester
29 x 38 x 12 cm

BagBase

CHARCOAL MELANGE/BLACK	GREY MELANGE/TAN
------------------------	------------------

100% Polyester Felt | TearAway label | Full grain leather-look PU straps | Can be carried by hand or over the shoulder | Handle length - 70cm | Delivery without content / decoration | Capacity: 13 litres

BEST SELLER



QUADRA



QD23 | QD23 **Canvas Classic Shopper**

100% Cotton
39 x 42 x 13 cm
407 g/m²

Quadra

BLACK	NATURAL
-------	---------

Long carry handles can be used in the hand or over the shoulder | Capacity: 20 litres | Cotton Canvas - 407gsm (12oz/yd²) | Handle length: 58 cm | Delivery without content / decoration



HALINK



X1051 | -31LH **Canvas Carrier Bag Long Handle**

100% Cotton
42 x 38 x 10 cm
300 g/m²

Halink

BLACK	NATURAL
-------	---------

Heavy Canvas quality | Long handles | With bottom fold | Reinforced with cross stitches | Pure cotton, minimal residue from leaves, ensuring a clean and smooth texture | Delivery without content / decoration



HALINK



X1053 | -34 **Canvas Carrier Bag XL**

100% Cotton
42 x 48 x 10 cm
300 g/m²

Halink

BLACK	NATURAL
-------	---------

Heavy Canvas quality | Medium-length handles (60 cm) | With bottom fold | Reinforced with cross stitches | Pre ironed | Delivery without content / decoration

CARRIER BAGS - SHOPPING BAGS



WM150 | W150 **Organic Cotton Mesh Grocery Bag**

100% Cotton
38 x 41 cm

Westford Mill

AIRFORCE BLUE	AMBER	BLACK
NATURAL	NAVY	OLIVE GREEN
ORANGE RUST	PURE GREY	SAGE GREEN

100% Organic Cotton | Cotton panel for decoration | Can be carried by hand or over the shoulder | Holds up to 6kg | Handle length - 61cm | Delivery without content / decoration | Capacity: 10 litres

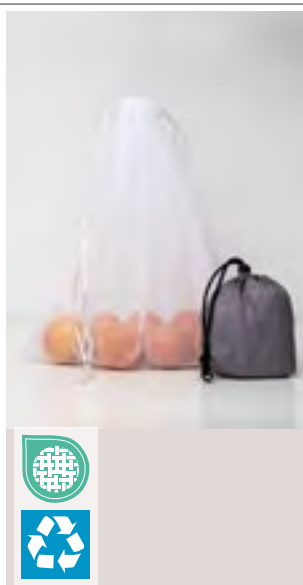

XT1000 **Recycled Mesh Bag Set Of 3**

100% Polyester
35 x 40 cm (Length x Width)

WHITE

For fruit and vegetables | Product can be reused, making it environmentally friendly | Nets are washable | 3 net bags packed in a polyester bag



XT1100 **Fairtrade Cotton Mesh Bag**

100% Cotton
30 x 40 cm

NATURAL WHITE

String bag made from 100% organic cotton | Square mesh structure | Fairtrade-certified cotton | The bag has not been dyed or bleached | Sustainable alternative to plastic bags | Robust bottom on the front and back can be decorated | Double drawstring for safe storage of food | Washable up to 30°C | Delivery without decoration/content



HF3939 | 1803939 **Shopper Basket**

Polyester
45 x 25 x 25 cm

Halfar

ANTHRACITE	BLACK	LIGHT GREEN
LILAC	NAVY	ORANGE
RED	ROYAL BLUE	

Nicely designed shopping basket with aluminium frame and zip front pocket | Foldable | Polyester 600D | Delivery without decoration/content | Capacity: approx. 20 litres



NT808 **Universal Folding Box**

100% Polyester
32 x 27 x 50 cm

BLACK	GREY	GREY MELANGE
NAVY BLUE	RED	

Foldable organiser with 2 integrated plastic carrying handles | Two compartments, each with an elasticated mesh slip pocket | The reinforced liner base makes it extremely robust and well-suited for heavy contents | Delivery without content/deco



NT812 **Universal Folding Basket**

100% Polyester
31 x 21 x 40 cm

BLACK GREY MELANGE

Collapsible carrying basket with an integrated aluminium carrying handle | Can be folded up and held together with an elasticated strap | The reinforced liner base makes it extremely robust and well-suited for heavy contents | Delivery without content/deco



Westford Mill



WM620 | W620 **Fairtrade Cotton Bottle Bag**

100% Cotton
8 x 27 x 8 cm
407 g/m²

Westford Mill

BLACK	BOTTLE GREEN	LIGHT GREY	NATURAL
-------	--------------	------------	---------

Fairtrade-certified cotton | Holds a bottle of up to 1.5 litres | Handle length - 30cm
| Delivery without content / decoration | Capacity: 2 litres

BEST SELLER



Westford Mill



WM415 | W415 **Jute Stuff Bag**

100% Jute
XXS (10 x 15 cm), XS (14 x 20 cm), S (25 x 30 cm), M (30 x 45 cm), L (40 x 55 cm), XL (55 x 75 cm)
Westford Mill

Rope double draw cord closure | Capacity: XXS ca. 0,25 litres, XS ca. 1 litres, S ca. 3 litres, M ca. 8 litres, L ca. 15 litres, XL ca. 40 litres | Delivery without content / decoration | Jute is a natural product and may vary in appearance and texture. A stronger inherent odour and non-uniform fibre thicknesses are natural properties and do not represent a defect. A uniform delivery cannot be guaranteed.



Westford Mill



WM411 | W411 **Jute Petite Gift Bag**

100% Jute
20 x 20 x 12 cm

Westford Mill

NATURAL

Cotton carry handles | Handle length - 30cm | Delivery without content / decoration | Jute is a natural product and may vary in appearance and texture. A stronger inherent odour and non-uniform fibre thicknesses are natural properties and do not represent a defect. A uniform delivery cannot be guaranteed. | Capacity: 4 litres



Westford Mill



WM412 | W412 **Jute Mini Gift Bag**

100% Jute
approx. 26 x 22 x 14 cm

Westford Mill

BLACK/BLACK	GRAPHITE GREY/GRAPHITE GREY
NATURAL	NATURAL/BLACK
NATURAL/BRIGHT RED	NATURAL/FOREST GREEN
NATURAL/FUCHSIA	NAVY/NAVY
RED/RED	

Laminated Jute | Cotton carry handles | Handle length - 35cm | Capacity: 6 litres | Delivery without content / decoration | Jute is a natural product and may vary in appearance and texture. A stronger inherent odour and non-uniform fibre thicknesses are natural properties and do not represent a defect. A uniform delivery cannot be guaranteed.



Westford Mill



WM425 | W425 **Cotton Pocket Jute Gift Bag**

Bag: 100% Jute, Front pocket: 100% Cotton
26 x 22 x 14 cm

Westford Mill

NATURAL

Laminated Jute, 100% Cotton canvas front pocket | Print-friendly front pocket | Cotton carry handles | Handle length - 35 cm | Capacity: approx. 6 litres | Delivery without content / decoration | Jute is a natural product and may vary in appearance and texture. A stronger inherent odour and non-uniform fibre thicknesses are natural properties and do not represent a defect. A uniform delivery cannot be guaranteed.

CARRIER BAGS - JUTE



14L

WM421 | W421 **Printers Midi Jute Bag**
Front and Back Panels: 100% Jute, Side Panels: 100% Cotton
30 x 30 x 19 cm

Westford Mill

APPLE GREEN	BLACK	FUCHSIA	NATURAL
NAVY			

Cotton sides and carry handles | Front and rear panels- Laminated Jute | Handle length: 40 cm | Capacity: ca. 14 litres | Laminated Jute/Cotton Canvas | Print-friendly canvas side panels | Delivery without content / decoration | Jute is a natural product and may vary in appearance and texture. A stronger inherent odour and non-uniform fibre thicknesses are natural properties and do not represent a defect. A uniform delivery cannot be guaranteed.



21L

WM422 | W422 **Printers Jute Classic Shopper**
Front and Back Panels: 100% Jute, Side Panels: 100% Cotton
42 x 33 x 19 cm

Westford Mill

APPLE GREEN	BLACK	FUCHSIA	NATURAL
NAVY			

Cotton sides and carry handles | Front and rear panels- Laminated Jute | Handle length: 60 cm | Capacity: ca. 21 litres | Can be carried by hand or over the shoulder | Print-friendly canvas side panels | Delivery without content / decoration | Jute is a natural product and may vary in appearance and texture. A stronger inherent odour and non-uniform fibre thicknesses are natural properties and do not represent a defect. A uniform delivery cannot be guaranteed.



21L

WM407 | W407 **Jute Classic Shopper**
100% Jute
approx. 42 x 33 x 19 cm

Westford Mill

BLACK/BLACK	GRAPHITE GREY/GRAPHITE GREY	NATURAL
NATURAL/BLACK	NATURAL/BRIGHT RED	NATURAL/FOREST GREEN
NATURAL/FUCHSIA	NATURAL/LIME GREEN	NATURAL/SURF BLUE
NAVY/NAVY	RED/RED	

Laminated Jute | Cotton webbing carry handles | Handle length- 55 cm | Capacity: 21 litres | Delivery without content / decoration | Jute is a natural product and may vary in appearance and texture. A stronger inherent odour and non-uniform fibre thicknesses are natural properties and do not represent a defect. A uniform delivery cannot be guaranteed.



14L

WM413 | W413 **Jute Midi Shopper**
100% Jute
approx. 30 x 30 x 19 cm

Westford Mill

BLACK/BLACK	GRAPHITE GREY/GRAPHITE GREY	NATURAL
NATURAL/BLACK		

Laminated Jute | Cotton carry handles | Handle length- 40 cm | Capacity: 14 litres | Delivery without content / decoration | Jute is a natural product and may vary in appearance and texture. A stronger inherent odour and non-uniform fibre thicknesses are natural properties and do not represent a defect. A uniform delivery cannot be guaranteed.



14L

WM426 | W426 Cotton Pocket Jute Midi Bag

Bag: 100% Jute, Front pocket: 100% Cotton
30 x 30 x 19 cm

Westford Mill

NATURAL

Laminated Jute, 100% Cotton canvas front pocket | Print-friendly front pocket | Cotton carry handles | Handle length - 40 cm | Capacity: approx. 14 litres | Delivery without content / decoration | Jute is a natural product and may vary in appearance and texture. A stronger inherent odour and non-uniform fibre thicknesses are natural properties and do not represent a defect. A uniform delivery cannot be guaranteed.



21L

WM427 | W427 Cotton Pocket Jute Shopper

Bag: 100% Jute, Front pocket: 100% Cotton
42 x 33 x 19 cm

Westford Mill

NATURAL

Laminated Jute, 100% Cotton canvas front pocket | Print-friendly front pocket | Cotton carry handles | Handle length - 55 cm | Capacity: approx. 21 litres | Delivery without content / decoration | Jute is a natural product and may vary in appearance and texture. A stronger inherent odour and non-uniform fibre thicknesses are natural properties and do not represent a defect. A uniform delivery cannot be guaranteed.



13L

WM450 | W450 Jute Base Canvas Shopper

100% Cotton, Base: 100% Jute
24 x 41 x 13 cm
407 g/m²

Westford Mill

NATURAL

100% Cotton Canvas, 100% Jute Base | Print friendly canvas body | Premium heavyweight fabric | Cotton webbing carry handles | Can be carried by hand or over the shoulder | Handle length: 59cm | Delivery without content / decoration | Jute is a natural product and may vary in appearance and texture. A stronger inherent odour and non-uniform fibre thicknesses are natural properties and do not represent a defect. A uniform delivery cannot be guaranteed. | Capacity: 13 litres



29L

WM452 | W452 Jute Base Canvas Bag XL

100% Cotton, Base: 100% Jute
38 x 44 x 18 cm
407 g/m²

Westford Mill

NATURAL

100% Cotton Canvas, 100% Jute Base | Print friendly canvas body | Premium heavyweight fabric | Large capacity | Cotton webbing carry handles | Can be carried by hand or over the shoulder | Handle length: 63cm | Delivery without content / decoration | Jute is a natural product and may vary in appearance and texture. A stronger inherent odour and non-uniform fibre thicknesses are natural properties and do not represent a defect. A uniform delivery cannot be guaranteed. | Capacity: 29 litres

CARRIER BAGS - POLYESTER



Stamina
POWER IDEAS

**BEST
SELLER**

Stamina
POWER IDEAS

RY7523 | BO7523

Focha Bag

100% Polyester
38 x 38 cm

Stamina

APPLE GREEN 986	GRAPE 988	KIWI 990	LEMON 985
ORANGE 31	PINEAPPLE 989	STRAWBERRY 84	TOMATO 987
WATERMELON 984			

Folding bag made from soft polyester 190T | Designs of different fruits with adjustable drawcord to close



RY7549 | BO7549

Pantala Bag

100% Polyester
33 x 46 x 8 cm

Stamina

BLACK 02	FERN GREEN 226	RED 60	ROYAL BLUE 05
WHITE 01			

Folding shopping bag made from soft, recycled polyester 210T RPET | Article contains a practical slip-in bag for folding



BagBase



BG901 | BG901

Sublimation Shopper

100% Polyester
37,5 x 41,5 cm

BagBase

NATURAL	WHITE
---------	-------

300D Polyester | Handle length: 67 cm | Capacity: app. 10 litres | Can be decorated front and rear | TearAway label for ease of rebranding | Delivery without content / decoration |



l merch

NT6266

**Foldable Carrying Bag
'Pocket'**

100% Polyester
43 x 38 x 9 cm

BLACK	BLUE
-------	------

190T polyester | Convertible in mini-bag | Long handle | Including plastic snap hook | approx. 42 x 38 cm | Delivery without content/deco



kortex



KX105 | KXT.LH

**Warnsac® Reflective
Shopping Bag With
Long Handles**

100% Polyester
approx. 38 x 42 cm
120 g/m²

Kortex

BLACK	BLUE	GREEN
GREY	MAGENTA	RED
SIGNAL ORANGE	SIGNAL YELLOW	WHITE

Shopping bag with two long handles (approx. 72 cm) and two 2.5-cm-wide reflective strips on both sides | Suitable for dye sublimation | Delivery without decoration/content |



SOL'S
the fair spirit



Stamina
POWER IDEAS



**BEST
SELLER**

printwear®



LB04089 | 04089 Non-Woven Shopping Bag Austin

100% Polypropylene
40 x 40 cm
80 g/m²

SOL'S

BLACK	BUD GREEN	CREAM
FLASH PINK	FRENCH NAVY	GRAPHITE
LEMON	MEDIUM ORANGE	POPPY RED
ROYAL BLUE 241	TURQUOISE	WHITE

Long handles

RY7503 | B07503 Lake Bag

100% Polypropylene
35 x 40 x 12 cm
100 g/m²

Stamina

BLACK 02	FERN GREEN 226	ORANGE 31
RED 60	ROYAL BLUE 05	WHITE 01
YELLOW 03		

100% non-woven polypropylene | Heat-sealed seams | Bottom pleat and side pleat | Carrying handles | Carry handle: 24 cm | The shade of this model may vary slightly, even with the same colour code | Delivery without decoration/content

XT013 PP Shopper Bag Short Handles

100% Polypropylene
approx. 38 x 42 cm
80 g/m²

BLACK	DARK GREEN (CA. P. 3302U-HKS 56)	DEEP BLUE (CA. P. 539U-HKS 38-41)
LIGHT BLUE (CA. P. 2365U-HKS 40)	LIGHT GREEN (CA. P. 360U-HKS 66)	LIGHT GREY (CA. P. 421U)
ORANGE (CA. P. 021U-HKS 8-10)	PINK (CA. P. 226U-HKS 27)	RED (CA. P. 032U-HKS 13-14)
ROYAL (CA. P. 286U-HKS 42)	WHITE	YELLOW (CA. P. 115U-HKS 04)

Alternative to the classic cotton bag | Non-woven bag | Fabric is not woven, but cast | Length of handle: approx. 35 cm | Hard wearing | Delivery without decoration/content



printwear®

XT015 PP Shopper Bag Long Handles

100% Polypropylene
approx. 38 x 42 cm
80 g/m²

BLACK	DARK GREEN (CA. P. 3302U-HKS 56)	DEEP BLUE (CA. P. 539U-HKS 38-41)
LIGHT BLUE (CA. P. 2365U-HKS 40)	LIGHT GREEN (CA. P. 360U-HKS 66)	LIGHT GREY (CA. P. 421U)
ORANGE (CA. P. 021U-HKS 8-10)	PINK (CA. P. 226U-HKS 27)	RED (CA. P. 032U-HKS 13-14)
ROYAL (CA. P. 286U-HKS 42)	WHITE	YELLOW (CA. P. 115U-HKS 04)

Alternative to the classic cotton bag | Non-woven bag | Fabric is not woven, but cast | Length of handle: approx. 70 cm | Hard wearing | Delivery without decoration/content



printwear®

XT22 PP Shopper Bag DUO

100% Polypropylene
approx. 38 x 29 x 10 cm
80 g/m²

LIGHT BLUE/BLACK	LIGHT GREEN/BLACK
WHITE/DARK BLUE	

Practical and inexpensive shopping bag made of polypropylene (non-woven material) | Two-coloured design | Bottom gusset and side gusset for practical use | Length of handle: approx. 57 cm | Delivery without decoration/content



printwear®

XT33 PP Big Shopper Bag

100% Polypropylene
approx. 38 x 42 x 10 cm
80 g/m²

BLACK	DEEP BLUE (CA. P. 539U-HKS 38-41)	WHITE
-------	-----------------------------------	-------

Shopping bag made of polypropylene (non-woven material) | Length of handle: approx. 57 cm | Sturdy handles | Delivery without decoration/content

Stamina
POWER IDEAS

**BEST
SELLER**

Stamina
POWER IDEAS

Stamina
POWER IDEAS



RY7150 | BO7150 Cuanca String Bag

100% Polyester

34 x 43 cm

60 g/m²

Stamina

BLACK 02	ORANGE 31	RED 60
ROYAL BLUE 05		

100% polyester, 210D, 60 g/m² | Dimensions: 34 x 42 cm | Adjustable drawstring at the back | Metal eyelets | Front pockets made of microperforated fabric | Plastic eyelet for mobile phone cable | Tear-out label | Water-repellent | Delivery without decoration/content



RY7151 | BO7151 Calao String Bag

100% Polypropylene

36 x 42 cm

80 g/m²

Stamina

BLACK 02	FERN GREEN 226	ORANGE 31
RED 60	ROSETTE 78	ROYAL BLUE 05
WHITE 01	YELLOW 03	

100% non-woven polypropylene, 80 g/m² | Dimensions: 36 x 42 cm | Adjustable drawstring at the back | Tear-out label | Delivery without decoration/content



RY7155 | BO7155 Kagu Bag

100% Polyester

35 x 45 cm

70 g/m²

Stamina

BLACK 02	FERN GREEN 226	NAVY BLUE 55
ORANGE 31	RED 60	ROSETTE 78
ROYAL BLUE 05	WHITE 01	YELLOW 03

100% polyester, 210T, 70 g/m² | Dimensions: 35 x 45 cm | Adjustable 8 mm thick drawstring at the back | Tear-out label | Suitable for sublimation printing | Water-repellent | Delivery without decoration/content

Stamina
POWER IDEAS



RY7526 | BO7526 Gymsac Milano

100% Polyester

43,5 x 43 cm

Stamina

BASKETBALL 991	FOOTBALL 622	TENNIS 993
----------------	--------------	------------

Polyester 190T | Draw cord



QUADRA



QD17 | QD17 Gymsac

100% Polyester

31 x 40 cm

Quadra

BLACK	BOTTLE GREEN	BRIGHT RED
BRIGHT ROYAL	BURGUNDY	FRENCH NAVY
PURPLE	WHITE	

Self-coloured draw cords | Water resistant | Capacity: 7 litres | 210D Polyester | Reinforced corners with metal eyelets | Delivery without content / decoration



BagBase

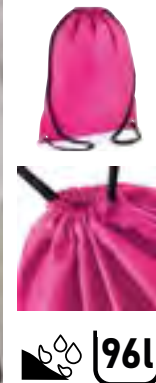

BG5 | BG5 Budget Gymsac

100% Polyester

33 x 45 cm

80 g/m²

BagBase

BLACK	FUCHSIA	GRAPHITE GREY
LIME GREEN	NAVY	ORANGE
RED	ROYAL	WHITE

210D Polyester | Water resistant fabric | Capacity: 11 litres | Delivery without content / decoration

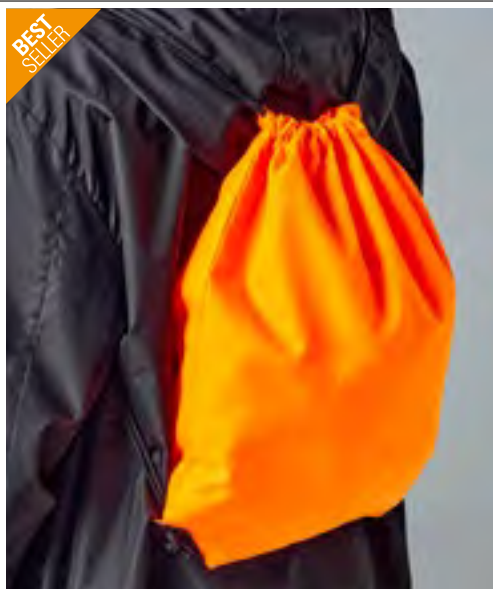

BagBase®

**BG10** | BG10 **Premium Gymsac**

100% Polyester
33 x 45 cm
100 g/m²

BagBase

AIRFORCE BLUE	BLACK	BOTTLE GREEN	BRIGHT RED
BRIGHT ROYAL	BURGUNDY	CLASSIC PINK	CLASSIC RED
FLUORESCENT ORANGE	FLUORESCENT PINK	FLUORESCENT YELLOW	FRENCH NAVY
FUCHSIA	GOLD	GRAPHITE GREY	JUNGLE CAMO
KELLY GREEN	LIGHT GREY	LIME GREEN	MAGENTA
OCEAN BLUE	OLIVE GREEN	ORANGE	PURPLE
SAPPHIRE BLUE	SILVER	SKY BLUE	SURF BLUE
WHITE	YELLOW		

210D Polyester - 100g/m², Silver - 210D Nylon | Water resistant fabric | Capacity: 11 litres | Reinforced corners with gun metal eyelets | Delivery without content / decoration



BagBase®

**BG110** | BG110 **Icon Gymsac**

100% Polyester
40 x 48 cm

BagBase

BLACK	BLACK/BLACK	BLACK/FUCHSIA
BLACK/LIME GREEN	BLACK/SURF BLUE	BOTTLE GREEN
BRIGHT ROYAL	CLASSIC RED	FRENCH NAVY
FUCHSIA/BLACK	GRAPHITE GREY/BLACK	GREY MARL/BLACK
LIGHT GREY	LIME GREEN	PURPLE
SAPPHIRE BLUE	WHITE/BLACK	YELLOW/BLACK

TearAway label for ease of rebranding | Hidden stash pocket | Chunky draw cords | 300D Polyester - 150 g/m² | Water resistant fabric | Delivery without content / decoration | Capacity: 15 litres

SOL'S
the fair spirit

7,5L

LB70600 | 70600 **Backpack Urban**

100% Polyester
34,5 x 45 cm

SOL'S

APPLE GREEN	AQUA	BLACK
BURGUNDY	CAMO	FLASH PINK
FRENCH NAVY	GOLD	GRAPHITE
KELLY GREEN	ORANGE	PURE GREY
PURPLE	RED	ROYAL BLUE
SKY BLUE	WHITE	

210T Polyester | Front reinforced corners with eyelets, adjustable drawstrings | Delivery without content / decoration



bags2GO

3L

BS15391 | DTG-15391 **Gymsac - Miami**

100% Polyester
43 x 34 cm

Bags2GO

GREY/MELANGE/BLACK	GREY/MELANGE/GREEN
GREY/MELANGE/RED	GREY/MELANGE/ROYAL
GREY/MELANGE/WHITE	GREY/MELANGE/YELLOW

600D polyester gym bag in grey melange | Main compartment that is closed by pulling the colourful shoulder carrying straps on the sides | One zip compartment at front | Zip to match the coloured carrying strap with coloured rubber zip-puller embossed with „bags2GO“ | Capacity: approx. 3 litres | Delivery without decoration/content



bags2GO

3L

BS17077 | DTG-17077 **Gymsac - Montreal**

100% Polyurethane
43 x 34 cm

Bags2GO

BLACK MELANGE

600D snowflake ripstop/PU drawstring bag, black melange | One main compartment that is closed by pulling the shoulder carrying straps together | Zipped front compartment | Air mesh border on the top edge | Bottom edge made of PVC | All zips are black, rubber zip pullers embossed with „bags2GO“ | Capacity: approx. 3 litres | Delivery without decoration/content



1,5l

BS20077 | DTG-20077

Gymsac - Gothenburg

100% Polyester

43 x 33 cm

Bags2GO

DARK GREY MELANGE/LIGHT GREY MELANGE

600D polyester gym bag in mottled-effect dark and light grey | A large main compartment that can be closed by pulling the dark grey, side shoulder straps together | Spacious front pocket with concealed zip | Drawstring in dark grey air mesh | Black zip, the rubber zip puller is embossed with the „bags2GO“ logo | Capacity: approx. 1.5 litres | Delivery without decoration/content

HALFAR
Starke Taschen.



[10]

HF3055 | 1813055 Drawstring Bag Join

Polyester
36 x 45 cm

Halfar

ANTHRACITE	APPLE GREEN	BLACK
CYAN	DARK RED	NAVY
ORANGE	RED	WHITE

Large drawstring backpack made of ripstop fabric | Main compartment with lateral zip pocket | Draw cord | Carry loop | Delivery without decoration/content | Capacity: approx. 12 litres



BagBase



[15]

BG281 | BG281 Recycled Gymsac

100% Polyester
40 x 48 cm

BagBase

BLACK	CLASSIC RED	MILITARY GREEN
MUSTARD	NAVY	PETROL
PURE GREY		

100% Recycled 300D Polyester | TearAway label | Hidden stash pocket | Self fabric cord loops for ease of decoration | Cord zip pullers with reflective detailing | Chunky draw cords | PVC free | Delivery without content / decoration | Capacity: 15 litres



printwear®



[13]

XT400 Fairtrade Cotton Gymbag

100% Cotton
38 x 46 cm
150 g/m²

BLACK	GRAPHITE GREY (CA. P 447C)	NATURAL
NAVY (CA. P 532C)	RED (CA. P 200C)	

Gym bag made from 100% organic cotton | Fairtrade-certified cotton | Twill Weave | Closure with drawstring and robust rope | Capacity: approx. 13 litres | Delivery without content/deco



printwear®

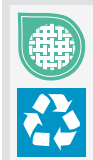

XT450 Recycled Gymbag

70% Cotton / 30% Polyester
38 x 46 cm
140 g/m²

BLACK	NATURAL	NAVY (CA. P 532C)
RED (CA. P 200C)		

70% recycled cotton and 30% recycled polyester | Natural-coloured, strong cords | Standard size: 46 x 28 cm | Grammage: 140 g/m² | Drawstring closure for easy opening and closing | Strong internal linking | Delivery without decoration/content



BEST SELLER

Westford Mill



[12]

WM210 | W210 Premium Cotton Gymsac

100% Cotton
37 x 46 cm
200 g/m²

Westford Mill

BLACK	FRENCH NAVY	GRAPHITE GREY
NATURAL	WHITE	

Premium cotton for enhanced durability | Superior print surface for optimal decoration | External cord attachments for ease of decoration | Rope draw cord closure | Capacity: approx. 12 litres | Delivery without content / decoration



BEST SELLER

Westford Mill



[12]

WM260 | W260 Organic Premium Cotton Gymsac

100% Cotton
37 x 46 cm
200 g/m²

Westford Mill

BLACK	BRIGHT ROYAL	CLASSIC RED
FRENCH NAVY	GRAPHITE GREY	LIGHT GREY
NATURAL	WHITE	

100% Organic Cotton | Premium cotton for enhanced durability | External cord attachments for ease of decoration | Rope draw cord closure | Delivery without content / decoration | Superior print surface for optimal decoration | Capacity: 12 litres

BEST
SELLER



Westford
Mill



13L



WM810 | W810 EarthAware® Organic Gymsac

100% Cotton
37 x 47 cm
340 g/m²

Westford Mill

AIRFORCE BLUE	AMBER	BLACK
BLACK/BLACK	BRIGHT ROYAL	CLASSIC RED
FRENCH NAVY	GRAPHITE GREY	LIGHT GREY
NATURAL	OLIVE GREEN	ORANGE RUST
PASTEL PINK	SAGE GREEN	

Capacity: ca. 13 Litres | Premium heavyweight fabric | Heavy rope draw cord closure | Delivery without content / decoration |



Westford
Mill



12L



WM910 | W910 Recycled Cotton Gymsac

100% Cotton
37 x 46 cm
170 g/m²

Westford Mill

BLACK	NATURAL
-------	---------

Made from 100% pre-consumer recycled Cotton | Recycled Cotton drawcords | Capacity: 12 litres | Delivery without decoration/content



Westford
Mill

12L

WM110 | W110 Cotton Gymsac

100% Cotton
approx. 37 x 46 cm
140 g/m²

Westford Mill

BLACK	BLACK/BLACK
BOTTLE GREEN	BRIGHT RED
BRIGHT ROYAL	BURGUNDY
CHOCOLATE	CLASSIC PINK/WHITE
CLASSIC RED	EMERALD
FRENCH NAVY	FUCHSIA
GRAPHITE GREY	KELLY GREEN
LAVENDER/WHITE	LIGHT GREY
LIME GREEN	MUSTARD
NATURAL	OLIVE GREEN
ORANGE	PASTEL MINT/WHITE
PASTEL PINK/WHITE	PURPLE
SAPPHIRE BLUE	SURF BLUE
WHITE	YELLOW

100% Cotton - 140gsm (4.1oz/yd²) | Capacity: 12 litres | Article weight approx: 85 g | Rope draw cord closure | Delivery without content / decoration

BEST
SELLER





NE90070 | O90070 **Twill Light Backpack**

100% Cotton
39 x 46 cm
210 g/m²

BLACK	BORDEAUX	BOTTLE GREEN
NATURE	NAVY	WHITE

100% organic and Fairtrade certified combed Cotton | Twill weave | Straps | Cotton Buttons | Neutral and Fairtrade flaglabel at side



WM185 | W185 **Organic Festival Backpack**

100% Cotton
approx. 37 x 41 cm
170 g/m²

BLACK	NATURAL
-------	---------

100% Organic Cotton - 170gsm (5oz/yd²) | Adjustable shoulder straps | Draw cord closure | Wooden buttons | Grab handle | Capacity: 8 litres | Delivery without content / decoration



WM881 | W881 **EarthAware® Organic Mini Rucksack**

100% Cotton
22 x 30 x 12 cm
340 g/m²

AMBER	FRENCH NAVY	NATURAL
PASTEL PINK	SAGE GREEN	

Organic Cotton Canvas | Premium heavyweight fabric | Fold over flap with secure press stud | Rope drawcord closure | Self-fabric adjustable shoulder straps | Grab handle | Capacity: 5 litres | Delivery without decoration/content



HF18056 | 1818056 **Backpack Modern Classic**

recycled PES felt
35,5 x 42 x 8 cm

ANTHRACITE

Fine felt backpack | Recycled outer material | Adjustable closure via loop strap and metal clasp | Padded device compartment | Padded carrying system with length-adjustable shoulder straps | Concealed zippered slip pocket on the back | Handle



HF19202 | 1819202 **Backpack Metro**

Polyester
27 x 37 x 15 cm

BLACK	GREEN	NAVY
-------	-------	------

Leisure rucksack with wrap-around closure, high-quality metal clasp and sewn handles | Volume expansion | Main compartment with a padded device compartment | Large zipped front pocket | Two side insert pockets | Large zipped compartment at the back | Padded carrying system



LB70100 | 70100 **Backpack Rider**

100% Polyester
14 x 28 x 40 cm

APPLE GREEN	ARMY	BLACK
BURGUNDY	CAMO	CHOCOLATE
DARK PURPLE	DUNE	FRENCH NAVY
FUCHSIA	GOLD	GRAPHITE
ORANGE	RED	ROYAL BLUE
SKY BLUE		

Large middle compartment with double zip pull | Front zipped pocket | Headphone port | Adjustable padded and reinforced straps | Padded back | Delivery without content / decoration | Capacity: 15,7 litres

BagBase®



BG886 | BG886 **Sundae Mini Backpack**

Outer: 100% Nylon, Inner: 100% Polyester
32 x 26 x 12 cm

BagBase

- BLUEBERRY SWIRL
- COOKIES & CREAM
- MANGO SORBET
- MINT CHOC CHIP
- RASPBERRY RIPPLE

Lining: 100% Recycled Polyester | Premium fabric and finish | Zippered main compartment | Zippered front pocket | Padded back panel | Brushed gold metal zip and pullers | Padded adjustable shoulder straps | Grab handle | TearAway label | Capacity: 10 l



BagBase®



18L

BG212 | BG212 **Universal Backpack**
100% Polyester
30 x 42 x 20 cm

BagBase

BLACK	BRIGHT ROYAL	CLASSIC RED
FRENCH NAVY	GRAPHITE GREY	

600D Polyester | Padded back panel | Internal organiser section | Side mesh pocket | Capacity: 18 litres | Padded adjustable shoulder straps | Zippered top pocket | Large internal pocket | Grab handle | Delivery without content / decoration



BEST SELLER

BagBase®



7L

BG153 | BG153 **Mini Essential Fashion Backpack**
100% Polyester
23 x 35 x 12 cm

BagBase

BLACK	FRENCH NAVY	FUCHSIA
LAVENDER	LIGHT GREY	MUSHROOM
NATURAL	OLIVE GREEN	PEACH
PISTACHIO	POWDER BLUE	POWDER PINK
WHITE		

600D Polyester | Fully adjustable shoulder straps | TearAway label for ease of rebranding | Zippered front pocket | Padded back panel | Grab handle | Capacity: 7 litres | Delivery without content / decoration



BagBase®



9L

BG125S | BG125S **Mini Fashion Backpack**
100% Polyester
24 x 33 x 17 cm

BagBase

BLACK/BLACK	BRIGHT RED
BRIGHT ROYAL	CLASSIC PINK/LIGHT GREY
FRENCH NAVY	FUCHSIA
JUNGLE CAMO	LIME GREEN
SKY BLUE/LIGHT GREY	

600D Polyester | TearAway label | Zippered front pocket | Padded back panel | Grab handle | Padded adjustable shoulder straps | Delivery without content / decoration | Capacity: 9 litres



BEST SELLER

BagBase®



18L

BG125 | BG125 **Original Fashion Backpack**
100% Polyester
31 x 42 x 21 cm

BagBase

AIRFORCE BLUE/GRAPHITE GREY	ANTHRACITE
BLACK	BLACK/BLACK
BOTTLE GREEN	BRIGHT RED
BRIGHT ROYAL	BURGUNDY
CARAMEL	CLASSIC PINK/GRAPHITE GREY
CLASSIC RED	FRENCH NAVY
FUCHSIA/GRAPHITE GREY	GRAPHITE GREY
GREY MARL	KELLY GREEN
LIGHT GREY/GRAPHITE GREY	LIME GREEN/GRAPHITE GREY
MINT GREEN/LIGHT GREY	MUSTARD
NATURAL/NATURAL	OLIVE GREEN
ORANGE/GRAPHITE GREY	PURPLE
SAPPHIRE BLUE	SKY BLUE/FRENCH NAVY
SURF BLUE/GRAPHITE GREY	WHITE/GRAPHITE GREY
YELLOW/GRAPHITE GREY	

600D Polyester | Zippered front pocket | Padded back panel | Grab handle | Capacity: 18 litres | Padded adjustable shoulder straps | Delivery without content / decoration | TearAway label for ease of rebranding



HALFAR
Starke Taschen.

HF3063 | 1813063 Backpack Step L

Polyester
34 x 49 x 18,5 cm

Halfar

APPLE GREEN	BLACK	CYAN	NAVY
RED	WHITE		

Spacious 2-way zip main compartment and insert pocket | Polyester 420D & rips-top | Lateral lashing straps | Zipped front pocket with two insert pouches | Front reflector stripes | Side net compartments | Headphone output | Padded shoulder straps with height-adjustable, elastic chest strap | Padded back | Delivery without decoration/content | Capacity: approx. 24 litres



HALFAR
Starke Taschen.

HF3310 | 1803310 Daypack City

Polyester
28,5 x 42 x 17 cm

Halfar

APPLE GREEN	BLACK	LIGHT GREY	NAVY
ORANGE	RED		

Main compartment | Zipped front pocket with organizer elements | Player pouch | Opening for headphone | Padded back and shoulder strap | Polyester 600D | Delivery without decoration/content | Capacity: approx. 18 litres



Stamina
POWER IDEAS

RY7153 | B07153 Condor Small Backpack

100% Polyester
30 x 40 x 18 cm
340 g/m²

Stamina

BLACK 02	FERN GREEN 226	FOREST CAMOUFLAGE 232	NAVY BLUE 55
RED 60	ROYAL BLUE 05	WHITE 01	YELLOW 03

100% 600D polyester | Small promotional backpack with adjustable shoulder strap | Dimensions: 30 x 40 x 18 cm | Carrying handle at the top | Front zipped pocket | Side pocket made of micro-perforated fabric | Tear-out label | Rainproof | Capacity: approx. 12 litres | Delivery without decoration/content



Stamina
POWER IDEAS

RY7154 | B07154 Sison Small Backpack

100% Polyester
23 x 40 x 12 cm
145 g/m²

Stamina

BLACK 02	ORANGE 31	PISTACHIO 28	RED 60
ROSETTE 78	ROYAL BLUE 05	WHITE 01	YELLOW 03

100% 600D polyester | Small promotional backpack with adjustable shoulder strap | Dimensions: 23 x 40 x 12 cm | Carrying handle at the top | Front zipped pocket | Extremely light and compact | Tear-out label | Rainproof | Capacity: approx. 7 litres | Delivery without decoration/content



bags2GO



BS15273 | DTG-15273 **Daypack - Manhattan**

100% Polyester
39 x 27 x 15,5 cm

Bags2GO

GREY MÉLANGE

600D Polyester Backpack in grey melange | One main compartment with 2-way zip | Small meshed zipped pocket on the inside rear | Pocket on front with zip | Carrying loop on top | Adjustable and padded shoulder strap | Padded back | All zips are black and the rubber zip pullers are embossed with the „bags2GO“ logo | Capacity: approx. 16 litres | Delivery without decoration/content



bags2GO



BS15380 | DTG-15380 **Daypack - Wall Street**

100% Polyester
44 x 31 x 16 cm

Bags2GO

GREY MÉLANGE

600D Polyester Backpack in grey melange | One main compartment with 2-way zip | Two small zipped pockets, one on the front and one on top behind the carry handle | Two open side pockets made of black Air Mesh with elastic | Padded carrying handle on top | Ergonomically shaped, adjustable and padded shoulder carrying straps | Chest strap width- and height-adjustable with click clasp | Back heavily padded in upper and lower area | All zips are black and the rubber zip pullers are embossed with the „bags2GO“ logo | Capacity: approx. 22 litres | Delivery without decoration/content



bags2GO



BS19017 | DTG-19017 **Backpack - Ottawa**

100% Polyurethane
45 x 32 x 16,5 cm

Bags2GO

BLACK MÉLANGE

600D snowflake ripstop/PU backpack in black melange | Large main compartment with two-way zip | Zipped front pocket | Large inner compartment | Padded back | Padded, ergonomically shaped shoulder carrying straps | Carrying loop on top | Two side mesh pockets made of Air Mesh | Reflective label on the front | All zips are black, rubber zip pullers embossed with „bags2GO“ | Capacity: approx. 25 litres | Delivery without decoration/content



bags2GO



BS19431 | DTG-19431 **Daypack - Stockholm**

100% Polyester
43 x 30 x 10 cm

Bags2GO

DARK GREY MÉLANGE/LIGHT GREY MÉLANGE

600D polyester backpack in mottled-effect dark and light grey | Spacious main compartment with concealed 2-way zip | One sewn-on zipped pocket on the front | Padded carrying handle on top made of dark grey air mesh | An inner, padded 15-inch laptop compartment with hook-and-loop fastening | Two small, open inner compartments as well as a pen holder | Ergonomically shaped, adjustable and padded shoulder carrying straps | Back padded with dark grey air mesh | All belts and straps are coloured in the same dark grey | All zips are black and the rubber zip pullers are embossed with the „bags2GO“ logo | Capacity: approx. 13 litres | Delivery without decoration/content

BACKPACKS - ROLLTOP

BEST
SELLER



Stamina
POWER IDEAS



RY7138 | BO7138

Dodo Bag

100% Polyester

44 x 30 x 13 cm

220 g/m²

Stamina

ARMY GREEN 15

EBONY 231

NAVY BLUE 55

RED 60

Oxford fabric, 900D | Multifunctional backpack | Double-padded shoulder strap and special carrying handle | Expandable opening with cord stopper and zip | Front pocket with zip and bellows | Side pockets – one with mesh, the other in the material of the backpack | Adjustable inside pocket | Tear-out label | Wind-resistant | Unit size: 44 x 30 x 13 cm (open 60 x 30 x 13 cm) | Capacity: approx. 24 litres | Delivery without decoration/content



QUADRA®



QX625 | QX625

SLX® 25 Litre Waterproof Backpack

30 x 51 x 21 cm

Quadra

BLACK/BLACK

YELLOW/BLACK

100% Waterproof tough PVC tarpaulin | Secure roll-top and clip closure system | Waterproof zip | TearAway adhesive fabric label | Innovative, tough durable design | Compression straps | External mesh pocket | Ergonomic breathable padded mesh back panel | Padded adjustable mesh shoulder straps | Grab handle | Enhanced visibility reflective accents | Dual sided EasyPanel™ for decoration | Capacity: 25 litres | Delivery without content / decoration



BagBase®



BG138 | BG138

Reflective Roll-Top Backpack

85% Polyester / 15% Cotton

26 x 43 x 13 cm

BagBase

BLACK REFLECTIVE

SILVER REFLECTIVE

TearAway label for ease of rebranding | Reflective powder coating for enhanced visibility | Lightweight yet durable | Roll-top closure | Zippered external stash pocket | Padded adjustable shoulder straps | Grab handle | Capacity: approx. 15 litres | Delivery without content / decoration



BagBase®



BG335 | BG335

Matte PU Roll-Top Backpack

100% Polyester

28 x 43 x 13 cm

BagBase

BLACK

CLAY

NUDE PINK

Recycled Polyester with Matte-Look PU coating | PVC free | Water repellent fabric | Padded internal laptop sleeve, compatible up to 15.6" | Minimalist styling | Zippered front pocket | Double layer base panel for durability | Roll-top closure | Secure clip closure | Padded adjustable shoulder straps | Internal bottle pocket | Grab handle | TearAway label for ease of rebranding | Delivery without decoration/content | Capacity: 15 litres



BagBase®



BG815 | BG815

Tarp Roll-Top Backpack

100% PVC

26 x 43 x 13 cm

BagBase

BLACK

Tarpaulin PVC | TearAway label for ease of rebranding | Urban styling | Roll-top closure | Hidden stash pocket | Padded adjustable shoulder straps | Grab handle | Delivery without content / decoration | Capacity: 15 litres



BEST
SELLER

BagBase®



BG118 | BG118

Twin Handle Roll-Top Backpack

100% Polyester
28 x 38 x 12 cm

BagBase

AIRFORCE BLUE	BLACK	BLUSH PINK	BURGUNDY
GRAPHITE GREY	LIGHT GREY	MUSTARD	NAVY DUSK
OLIVE GREEN	SAGE GREEN		

300D Polyester | TearAway label for ease of rebranding | Roll-top closure | Front pocket organiser section | Front pocket designed for easy decoration | Webbing carry handles | Zippered internal pocket | Padded back panel | Padded adjustable shoulder straps | Delivery without content / decoration | Capacity: 14 litres



BEST
SELLER

BagBase®



BG118S | BG118S

Recycled Mini Twin Handle Roll-Top Backpack

100% Polyester
23 x 32 x 11 cm

BagBase

BLACK	BLUSH PINK	LIGHT GREY	MUSTARD
NAVY DUSK	SAGE GREEN		

100% Recycled 600D Polyester | Recycled Polyester made from 100% rPET, equivalent to approx. 6 post-consumer bottles | Front pocket designed for easy decoration | External bottle pocket | Padded back panel | Roll-top closure | Webbing carry handles | Fully adjustable shoulder straps | TearAway label | Capacity: 9 litres | Delivery without decoration/content



BagBase®



BG870 | BG870

Simplicity Roll-Top Backpack

100% Polyester
50 x 40 x 13 cm

BagBase

BEIGE	BLACK	HAZELNUT	PINE GREEN
-------	-------	----------	------------

100% Recycled 600D Polyester | Water repellent fabric | Minimalist styling | Magnetic roll-top closure | Padded laptop compartment, compatible up to 15.6" | External pocket for easy access to internal laptop compartment | Zippered side pocket for bottle/umbrella | Exterior zippered front pocket | Internal slip pocket | Padded air mesh back panel | PU, self-coloured zip pullers | Rear luggage strap | Padded adjustable mesh shoulder straps | TearAway label



BagBase®



BG871 | BG871

Simplicity Roll-Top Backpack Lite

100% Polyester
43 x 34 x 11 cm

BagBase

BEIGE	BLACK	HAZELNUT	PINE GREEN
-------	-------	----------	------------

100% Recycled 600D Polyester | Water repellent fabric | Minimalist styling | Magnetic roll-top closure | Padded laptop compartment, compatible up to 11" | External pocket for easy access to internal laptop compartment | Zippered side pocket for bottle/umbrella | Exterior zippered front pocket | Internal slip pocket | Padded air mesh back panel | PU, self-coloured zip pullers | Rear luggage strap | Padded adjustable mesh shoulder straps | TearAway label



HF16076 | 1816076 **Backpack Circle**

rPET
27 x 47 x 12 cm

Halfar

ASH	BLACK-SPRINKLE	BLUE-GREY-SPRINKLE	GREEN MELANGE
-----	----------------	--------------------	---------------

Urban backpack with zipped main compartment and buckle fastening | rPET upper material, 300d | Padded pocket and organiser elements inside | Zipped outer pocket on side | Two side insert pockets | Zipped back pocket | Padded carrying system | Handle | Delivery without decoration/content | Capacity: approx. 20 litres



HF18062 | 1818062 **Backpack Star S**

Polyester
25 x 34 x 14,5 cm

Halfar

BEIGE	BLACK	ICE BLUE	NAVY
-------	-------	----------	------

OLD PINK

Stylish roll-top rucksack | Zipped main compartment with adjustable locking system | Loop strap on the cover | High-quality metal accessories | Padded device compartment | Zipped front pocket | Two side insert pockets | Padded base | Padded carrying system | Rear fastening loop for trolley handles | Handle



HF18064 | 1818064 **Backpack Basic**

rPET
29 x 44 x 14 cm

Halfar

BEIGE	BLACK	NAVY	RED
-------	-------	------	-----

Roll-top backpack with recycled outer material | Large main compartment with zip as well as a buckle fastener | Reflective print | Large padded slip pocket | Slip pocket for GPS tracker | Large zipped pocket on front | Two side slip pockets for items such as drinks bottles | Padded carrying system | Handle



HF3908 | 1803908 **Backpack Kurier Eco**

truck tarpaulin
34 x 62 x 14,5 cm

Halfar

BLACK

Zip front pocket | Padded back with zip compartment | Padded shoulder straps | Breast strap | Waist strap | LGV tarpaulin | Delivery without decoration/content | Capacity: approx. 26 litres

NEW

QUADRA®



OD810 | QD810 Airside Underseat Backpack

100% Polyester
40 x 25 x 12 cm

Quadra

BLACK NATURAL STONE

100% Recycled 600D Polyester | Minimalist styling | Zippered main compartment | Wide zip opening for easy access | Internal padded tablet/laptop sleeve up to 13" | Zippered internal mesh pocket | Two internal slip mesh pockets | Internal bottle hoop | Premium finish internal lining | Outer zippered front pocket with rain flap and internal slip pockets | Luggage strap with discreet zippered pocket | Grab handle | Underseat cabin luggage size - fits most airlines | TearAway label

■ BACKPACKS - LAPTOP



QUADRA®



23l 15,6"

QD968 | QD968

Tungsten™ Laptop Backpack

100% Polyester
34 x 45 x 21 cm

Quadra

BLACK/DARK GRAPHITE

1680D Polyester | Padded laptop section | Front pocket organiser section | Padded adjustable shoulder straps | Laptop compatible up to 15,6" | Media pocket & headphone port | Water bottle holder | Zippered side pockets | Grab handle | Capacity: 23 litres | Delivery without content / decoration



QUADRA®



16,5l 15,6"

QD990 | QD990

Q-Tech Charge Convertible Backpack

100% Polyester
30 x 42 x 14 cm

Quadra

BLACK GRANITE MARL

650D Polyester | TearAway label for ease of rebranding | Padded laptop compartment, compatible up to 15.6" | Padded internal Tablet compartment | Discreet zippered back panel pocket | Front pocket organiser section | Power bank pocket | Integrated USB charging port | Zippered internal valuables pocket | Can be carried by hand or backpack style | Zippered front pocket | Ergonomic padded back panel | Padded adjustable shoulder straps | Delivery without content / decoration | Capacity: 16,5 litres



BagBase®



20l 15,6"

BG168 | BG168

Scuba Backpack

94% Polyester / 6% Elastane
31 x 50 x 16 cm

BagBase

BLACK NAVY

TearAway label for ease of rebranding | Laptop compatible up to 15,6" | Contemporary scuba fabric | Zippered main compartment | Zippered external stash pocket | Internal slip pocket | Padded back panel | Padded adjustable shoulder straps | Grab handle | Capacity: approx. 20 litres | Delivery without content / decoration



BagBase®



18l 17"

BG613 | BG613

Vintage Laptop Backpack

100% Polyester
30 x 46 x 17 cm

BagBase

BLACK BLACK/BURGUNDY FRENCH NAVY GRAPHITE GREY/BLACK OLIVE GREEN/BLACK

600D Polyester | TearAway label for ease of rebranding | EasyPocket™ for ease of decoration | Laptop compatible up to 17" | Padded laptop compartment | Padded adjustable shoulder straps | Padded back panel | Draw cord closure | Magnetic closures | Capacity: approx. 18 litres | Grab handle | Delivery without content / decoration



BagBase®



20L



BG855 | BG855

Roll-Top Backpack

100% Polyester
32 x 44 x 13 cm

BagBase

BLACK	CARAMEL	FRENCH NAVY
GREY MARL/BLACK	MILITARY GREEN	

600D Polyester | Capacity: approx. 20 litres | Laptop compatible up to 15.6" | TearAway label for ease of rebranding | Padded laptop compartment | Padded adjustable shoulder straps | Padded back and base panels | Grab handle | Zippered front pocket | Delivery without content / decoration



BagBase®



19L



BG118L | BG118L

Recycled Twin Handle Roll-Top Laptop Backpack

100% Polyester
30 x 44 x 14 cm

BagBase

BLACK	GREY MARL	MUSTARD	NAVY DUSK
-------	-----------	---------	-----------

100% Recycled 600D Polyester | Recycled Polyester made from 100% rPET, equivalent to approx. 12 post-consumer bottles | External access secure padded laptop compartment | Laptop compatible up to 15.6" | Zippered internal pocket | Front pocket organiser section | Front pocket designed for easy decoration | External bottle pocket | Padded back panel | Roll-top closure | Padded adjustable shoulder straps | Webbing carry handles | TearAway label | Capacity: 19 litres | Delivery without decoration/content



BagBase®



20L



BG286 | BG286

Recycled Roll-Top Backpack

100% Polyester
32 x 44 x 13 cm

BagBase

BLACK	CLASSIC RED	MILITARY GREEN	MUSTARD
NAVY	PETROL	PURE GREY	

100% Recycled 600D Polyester | TearAway label | Padded laptop compartment | Laptop compatible up to 15.6" | Grab handle | Cord zip pullers with reflective detailing | Padded back and base panels | Padded adjustable shoulder straps | PVC free | Delivery without content / decoration | Capacity: 20 litres



BagBase®



22L



BG858 | BG858

Block Roll-Top Backpack

100% Polyester
28 x 48 x 15 cm

BagBase

BLACK/BLACK	GREY MARL/BLACK	JUNGLE CAMO/BLACK
OLIVE GREEN/BLACK		

600D Polyester | TearAway label for ease of rebranding | Laptop compatible up to 17" | Padded laptop compartment | Easy access side pockets | Compression straps | Zippered internal valuables pocket | Padded back panel | Padded adjustable shoulder straps | Delivery without content / decoration | Capacity: 22 litres

NEW



NEW



HF18048 | 1818048 Notebook Backpack Flex

rPET
29 x 48 x 13 cm

Halfar

ANTHRACITE	BEIGE	BLACK	GREEN-GRAY
NAVY			

Expandable | rPET upper material | Spacious main compartment with zipper | Flat insert pocket on the inside | Large zipped front pocket | Practical loop strap with elasticated cord | Two side insert pockets for e.g. drinks bottles | Adjustable straps | Notebook compartment with velour lining, separately accessible at the back | Padded carrying system | Concealed zipped pocket on the back | Padded base | Handles on the back can also be used as a fastening loop for trolley handles | Carry handle

HF18061 | 1818061 Laptop Backpack Star

Polyester
28 x 43 x 16 cm

Halfar

BEIGE	BLACK	ICE BLUE	NAVY
OLD PINK			

Stylish roll-top rucksack | Zipped main compartment with adjustable locking system | Loop strap on the cover | High-quality metal accessories | Padded laptop pocket | Zipped front pocket | Two side insert pockets | Padded base | Padded carrying system | Rear fastening loop for trolley handles | Handle

NEW



BEST
SELLER



HF18059 | 1818059 Laptop Backpack Pure

rPET soft PU
28 x 43 x 13 cm

Halfar

BEIGE	BLACK	NAVY
OLIVE	YELLOW	

Main compartment with strengthened bottom | Water-repellent zip fastenings | Padded notebook compartment with rubber flap | Flat zipped pocket | Zipped front pocket | Padded carrying system | Handle

HF2765 | 1802765 Laptop Backpack Economy

Polyester
39 x 27 x 14 cm

Halfar

BEIGE	BLACK	GREY
NAVY		

Can be used as either backpack or shoulder bag | Pocket for backpack straps | Several zip front pockets | Organiser features | Main compartment with padded notebook holder | Shoulder strap with non-slip shoulder pad | Mini ripstop | Delivery without decoration/content | Capacity: approx. 12 litres



HF8014 | 1818014 Laptop-Rucksack Daily

rPET
28 x 42 x 13 cm

Halfar

ANTHRACITE	BLACK	GREEN
NAVY	RED	

Urban flap rucksack | Large main compartment with zip and additional hook-and-loop flap | rPET upper material | Padded notebook compartment and flat insert pouch on the inside | Large zipped pocket on front | Two side insert pockets for e.g. drinks bottles | Padded carrying system | Handle | Delivery without decoration/content | Capacity: approx. 16 litres

BagBase®



BG40 | BG40 Ripper Wallet

100% Polyester

Open: 24 x 13 cm / Closed: 9 x 13 cm

BagBase

BLACK	BRIGHT ROYAL	CLASSIC RED
FRENCH NAVY	OLIVE GREEN	

600D Polyester | Secure expandable coin pocket | Clear identification window | Rip-Strip™ closure | Delivery without content / decoration

NEW



BagBase®

BG748 | BG748 Boutique Pouch Wristlet

100% Polyurethane

small bag: 8 x 5 x 3 cm, large bag: 12 x 3 cm, strap: 13 x 2,6 cm

BagBase

BLACK/BLACK	OYSTER
TAUPE	

100% Leather-Look PU | Saffiano fine grain | Three piece product | Earphones case with press stud opening | Webbing wristlet strap | Zippered card wallet | High shine gold metal trims | TearAway label

NEW



BagBase®

BG884 | BG884 Sundae Wristlet

Outer: 100% Nylon, Inner: 100% Polyester

26 x 18 cm

BagBase

BLUEBERRY SWIRL	COOKIES & CREAM	MANGO SORBET
MINT CHOC CHIP	RASPBERRY RIPPLE	

Lining: 100% Recycled Polyester | Premium fabric and finish | Zippered main compartment | Brushed gold metal zip and puller | Wristlet strap | TearAway label

bags GO



BS15394 | DTG-15394 Wallet - Las Vegas

100% Polyester

Open: 26 x 13,5 cm / Closed: 9 x 13,5 cm

Bags2GO

GREY MELANGE

600D Polyester purse in grey melange | One main compartment for notes | One exterior coin compartment with zip, can also be opened while purse is closed | Three card pockets inside, one pocket with transparent window and two further pockets on the sides | With hook-and-loop fastener for secure closure | Zip in black | Delivery without decoration/ content |

NEW



QUADRA®



QD630 | QD630 Puerto Pouch

66% Polyester / 23% Cotton / 11% Other fibres

26 x 17 cm

Quadra

NATURAL

Lining: 100% Recycled Polyester | Premium twill fabric | Structured design | Zippered main compartment | Internal foam padding | Soft-touch lining | Self-fabric edge trim | High shine gold metal trims | TearAway label | Capacity: 0,5 l

BagBase®



BG69 | BG69 Essential Pencil / Accessory Case

100% Polyester

20,5 x 7 x 6 cm

BagBase

BLACK GREY MARL

600D Polyester | TearAway label for ease of rebranding | Zippered main compartment | Wipe clean interior | Can be decorated front and rear | Delivery without content / decoration | Capacity: 1 litres

LEISUREBAGS - WALLET & ORGANIZERS



BG716 | BG716 **Velvet Toiletry/Accessory Case**

100% Polyester
M (23 x 11 x 11 cm), L (28 x 14 x 14 cm)

BLUE TOPAZ	DARK EMERALD	MOONSTONE
ROSE QUARTZ		

100% Recycled Polyester Velvet | Lining with hidden zip access for decoration | High shine gold metal zip and puller | TearAway label | Capacity: M - 2,5 l, L - 5 l



BG882 | BG882 **Sundae Accessory Case**

Outer: 100% Nylon, Inner: 100% Polyester
M (25,5 x 7 x 14 cm), L (26 x 12 x 20,5 cm)

BLUEBERRY SWIRL	COOKIES & CREAM	MANGO SORBET
MINT CHOC CHIP	RASPBERRY RIPPLE	

Lining: 100% Recycled Polyester | Premium fabric and finish | Zippered main compartment | Brushed gold metal zip and puller | TearAway label | Capacity: M - 2 l, L - 6 l



BG724 | BG724 **Felt Accessory Bag**

100% Polyester
S (16 x 12,5 x 6 cm), M (19 x 18 x 9 cm) - Base width x Article Height x Base depth

BLACK	CHARCOAL MELANGE	GREY MELANGE
NAVY	SAND	SOFT WHITE

100% Polyester Felt | TearAway label for ease of rebranding | Multi-purpose use | Self coloured zip closure | Delivery without content / decoration | Capacity: 1 litres



BG725 | BG725 **Felt Accessory Pouch**

100% Polyester
26 x 17 cm

CHARCOAL MELANGE	GREY MELANGE
------------------	--------------

100% Polyester Felt | TearAway label for ease of rebranding | Multi-purpose use | Self coloured zip closure | Delivery without content / decoration | Capacity: 1 litres



HF18045 | 1818045 **Zipper Bag Modern Classic**

recycled PES felt
24 x 12 x 3 cm

ANTHRACITE

Made from recycled felt material | Zipper closure | Practical hand strap



HF4012 | 1814012 **Zipper Bag Organic M**

Cotton
25 x 14 x 6 cm
290 g/m²

NATURE

High quality organic cotton, heavy-weight | Zipped main compartment | Low colour differences are possible | Delivery without decoration/content | Capacity: approx. 1,8 litres



0,75l **3l**

BagBase

100% Leather-Look PU | TearAway label | Saffiano fine grain | Zippered main compartment | Soft-touch lining | Multi-purpose use | Delivery without content / decoration | Capacity: 0,75 litres



Westford[®]
Mill



1L 3L

Westford Mill

S ca. 1 litre / M ca. 3 litres / L ca. 5 litres | 100% Brushed Cotton Canvas- 407gsm (12oz/yd²) | Vintage style metal zip | Multi-purpose use | Available in three sizes- S, M, L | Delivery without content / decoration



Westford[®]
Mill



0,25l | 0,5l | 1l | 2l

Westford Mill

LIGHT GREY NAVY OFF WHITE

XS ca. 0,25 litres, S ca. 0,5 litres, M ca. 1 litre, L ca. 2 litres | 100% Brushed Cotton Canvas - 407gsm (12oz/yd²) | Vintage style metal zip | Multi-purpose use | Delivery without content / decoration

BagBase®

NEW



BG710 | BG710

Velvet Travel Jewellery Box

100% Polyester

15 x 10 x 5,9 cm

BagBase

DARK EMERALD

MOONSTONE

ROSE QUARTZ

100% Recycled Polyester Velvet | Designed to store rings, earrings and necklaces | Zippered main compartment | Internal pocket and compartments | Protective velvet lining | Three secure necklace hooks | Earring and ring rolls | High shine gold metal zip and puller | Removable decoration panel | TearAway label



Westford[®]
Mill

3L | 5L

WM544 | W544

Dipped Base Canvas Accessory Bag

100% Cotton

M (19 x 18 x 9 cm), L (23 x 23 x 11 cm)

407 g/m²

Westford Mill

NATURAL/BLACK

NATURAL/NAVY

Available in two sizes - M and L | Zippered closure | Multi-purpose use | Capacity: M approx. 3 litres, L approx. 5 litres | Delivery without content / decoration



Westford[®]
Mill

3L | SERIAL

WM684 | W684

Nautical Accessory Bag

100% Cotton

19 x 18 x 9 cm

407 g/m²

Westford Mill

NATURAL/GREY

NATURAL/NAVY

NATURAL/PINK

100% Brushed Cotton Canvas | Printed stripe design | Multi-purpose use | Durable canvas construction | Zippered closure | Delivery without content / decoration | Capacity: 3 litres



Westford[®]
Mill



3,5L

WM340 | W340

Garment Dyed Accessory Bag

100% Cotton

M (21 x 18 x 9 cm)

340 g/m²

Westford Mill

VINTAGE AQUA

VINTAGE BLACK

VINTAGE DENIM

VINTAGE DUSKY PINK

VINTAGE LIGHT BLUE

VINTAGE SAND

100% Recycled Cotton | Made from 100% pre-consumer recycled cotton | Washed finish | Oval base design | Zippered main compartment | Nylon zip with self-fabric puller | Twin needle stitched seams | CutAway label | Capacity: 3,5 l | Due to the garment dyeing process, each color is unique and may vary, with potential fading over time



Westford[®]
Mill

1L | 2L

WM820 | W820

EarthAware® Organic Spring Wristlet

100% Cotton

S (19 x 17 cm), L (28 x 22 cm)

407 g/m²

Westford Mill

BLACK

NATURAL

PASTEL BLUE

PASTEL PINK

Premium heavyweight fabric | Zippered closure | Wristlet strap | Multi-purpose use | Handle length- 15 cm | Capacity: S ca. 1 litre / L ca. 2 litres | Delivery without content / decoration



Westford[®]
Mill

0,5L | 1L

WM830 | W830

EarthAware® Organic Accessory Pouch

100% Cotton

S (20 x 11,5 cm), M (22,5 x 16 cm), L (28 x 20 cm)

407 g/m²

Westford Mill

BLACK

FRENCH NAVY

NATURAL

100% Organic Brushed Cotton Canvas, 407 g/m² | Multi-purpose use | Premium heavyweight fabric | Self coloured zip closure | Delivery without content / decoration | Capacity: 0,5 litres



Westford[®]
Mill

1L | 3L

WM840 | W840

EarthAware® Organic Accessory Bag

100% Cotton

S (13,5 x 12 x 6 cm), M (19 x 18 x 9 cm), L (23 x 22,5 x 11 cm)

407 g/m²

Westford Mill

BLACK

NATURAL

100% Organic Brushed Cotton Canvas, 407 g/m² | Multi-purpose use | Premium heavyweight fabric | Self coloured zip closure | Delivery without content / decoration | Capacity: 1 litres



WM572 | W572 **Reversible Canvas Organiser**

100% Cotton
M (13 x 17,5 x 13 cm), L (22 x 22 x 16 cm)

Westford Mill

NATURAL

Available in two sizes - M and L | Easy to decorate storage solution | Fully reversible | Multi-purpose use | Capacity: M approx. 3 litres, L approx. 8 litres | Delivery without content / decoration



BG718 | BG718 **Velvet Gift Bag**

100% Polyester
S (24 x 17 cm), M (44 x 36 cm), L (68 x 54 cm)

BagBase

BLACK ONYX ROSE QUARTZ RUBY RED

100% Recycled Polyester Velvet | Ribbon drawstring closure | Self-colour grosgrain ribbon | TearAway label | Capacity: S - 1 l, M - 7 l, L - 25 l



BG915 | BG915 **Sublimation Stuff Bag**

100% Polyester
XS (10 x 14 cm), S (14 x 20 cm), M (20 x 28,5 cm), L (28,5 x 41 cm)

BagBase

WHITE

300D Polyester | XS A6 0,25 litres / S A5 1 litre / M A4 2,5 litres / L A3 5 litres | Sublimation friendly sizes - A6, A5, A4, A3 | Can be decorated front and rear | Draw cord closure | Removable cord for ease of decoration | TearAway label for ease of rebranding | Delivery without content / decoration



WM115 | W115 **Cotton Stuff Bag**

100% Cotton
XXS (10 x 15 cm), XS (14 x 20 cm), S (25 x 30 cm), M (30 x 45 cm), L (40 x 50 cm), XL (49 x 75 cm)
140 g/m²

Westford Mill

BLACK CLASSIC RED NATURAL
NAVY

6 different sizes | Rope draw cord closure | Approx. Weight/ Capacity: XXS 9 g / 0,25 litre, XS 17 g / 1 litre, S 35 g / 3 litre, M 52 g / 8 litre, L 79 g / 14 litre, XL 125 g / 38 litre | Delivery without content / decoration |





Westford[®]
Mill



0,25l 1l

WM118 | W118

Organic Cotton Draw Cord Bag

100% Cotton

XS (10 x 15 cm), S (14 x 22 cm), M (25 x 32 cm), L (30 x 47 cm)

115 g/m²

Westford Mill

BLACK

NATURAL

Herringbone tape double drawcord closure | Capacity: XS ca. 0,25 litres / S ca. 1 litre, M ca. 3 litres, L ca. 8 litres | Delivery without content / decoration



Westford[®]
Mill

1l 3l

WM266 | W266

Organic Premium Cotton Stuff Bag

100% Cotton

XS (14 x 20,5 cm), S (23 x 34 cm), M (31 x 48 cm), L (40 x 61,5 cm)

200 g/m²

Westford Mill

NATURAL

100% Organic Cotton | Premium cotton for enhanced durability | Double draw cord closure | Delivery without content / decoration | Capacity: 1 litres



BEST
SELLER

Westford[®]
Mill



1l 3l 8l 15l 38l



WM216 | W216

Premium Cotton Stuff Bag

100% Cotton

XS (14 x 20,5 cm), S (23 x 34 cm), M (31 x 48 cm), L (40 x 61,5 cm), XL (49,5 x 75 cm)

200 g/m²

Westford Mill

BLACK

NATURAL

Premium cotton for enhanced durability | Superior print surface for optimal decoration | Double draw cord closure | Capacity: XS approx. 1 litre, S approx. 3 litres, M approx. 8 litres, L approx. 15 litres, XL approx. 38 litres | Delivery without content / decoration



printwear®



XT1500 Large Fairtrade Cotton Stuff Bag

100% Cotton
44 x 53 cm
145 g/m²

BLACK NATURAL WHITE

100% Fairtrade-certified organic cotton | Smooth surface | Continuous, colour-matching drawstring for easy opening and closing | Dimensions: 53 x 44 cm | Grammage: 145 g/m² | Strong internal linking | Fairtrade seal visible on outside of the bag | Suitable as a laundry bag | Delivery without decoration/content



printwear®



XT1600 Small Fairtrade Cotton Stuff Bag

100% Cotton
30 x 40 cm
Natural: 145 g/m², Coloured: 155 g/m²

BLACK NATURAL WHITE

100% Fairtrade-certified organic cotton | Smooth surface | Continuous, colour-matching drawstring for easy opening and closing | Dimensions: 40 x 30 cm | Grammage: 145 g/m² | Strong internal linking | Fairtrade seal visible on outside of the bag | Also suitable as a shoe bag | Delivery without decoration/content



Westford Mill

WM915 W915 Recycled Cotton Stuff Bag

100% Cotton
XXS (10 x 15 cm), XS (14 x 20 cm), S (25 x 30 cm), M (30 x 45 cm), L (40 x 50 cm), XL (49 x 75 cm)
170 g/m²

Westford Mill

BLACK NATURAL

Made from 100% pre-consumer recycled Cotton | Recycled Cotton drawcords | Capacity: XXS- 0.25 litres, XS- 1 litres, S- 3 litres, M- 8 litres, L- 14 litres, XL- 38 litres | Delivery without decoration/content



BEST
SELLER



BEST
SELLER



printwear®

XT007N Small Cotton Stuff Bag

100% Cotton
approx. 10 x 14 cm
140 g/m²

NATURAL

Very small drawcord bag | Robust closing cord | Inside hemmed sewing | Delivery without decoration/content



printwear®

XT008N Midi Cotton Stuff Bag

100% Cotton
approx. 17 x 20 cm
140 g/m²

NATURAL

Robust cord | Inside hemmed sewing | Delivery without decoration/content



printwear®

XT009N Large Cotton Stuff Bag

100% Cotton
approx. 40 x 50 cm
140 g/m²

NATURAL

Robust closing cord | Inside hemmed sewing | Delivery without decoration/content



printwear®

XT010N Cotton Bag With Separation/Shoe Bag

100% Cotton
approx. 28 x 32 x 10 cm
140 g/m²

NATURAL

Inside separation with 10 cm width | Robust closing cord | Ideal shoe bag | Delivery without decoration/content

LEISUREBAGS - HIP-BAGS

NEW



HF18058 | 1818058 **Waist Bag Pure**
rPET soft PU
26 x 17 x 9 cm

Halfar

BEIGE	BLACK	NAVY	OLIVE
YELLOW			

Modern bum bag | Main compartment with 2-way zip and flat inside compartment | Water-repellent zip fastenings | Zipped front pocket | Length-adjustable strap with rubber flap for securing the strap | Can be worn as a hip or body bag | Large buckle on the side for convenient opening and closing

BEST SELLER



QUADRA®



2L

QD12 | QD12 **Belt Bag**
100% Polyester
37 x 15 x 10 cm

Quadra

BLACK	FRENCH NAVY	GRAPHITE GREY
-------	-------------	---------------

Adjustable webbing belt (strap length 48-87 cm) | Multiple zippered pockets | Capacity: 2 litres | 600D Polyester | Key Hook | Delivery without content / decoration

BEST SELLER



BagBase®



2,5l

BG282 | BG282 **Recycled Waistpack**
100% Polyester
38 x 14 x 8 cm

BagBase

BLACK	CLASSIC RED	MILITARY GREEN
MUSTARD	NAVY	PETROL

100% Recycled 600D Polyester | TearAway label | Large main compartment | Cord zip pullers with reflective detailing | Zippered rear pocket | Adjustable webbing belt (strap length 42-74 cm) | PVC free | Delivery without content / decoration | Capacity: 2,5 litres

BEST SELLER



BagBase®



2,5l

BG42 | BG42 **Belt Bag**
100% Polyester
38 x 14 x 8 cm

BagBase

BLACK	BRIGHT ROYAL	BURGUNDY
CLASSIC RED	FLUORESCENT YELLOW	FRENCH NAVY
FUCHSIA	GRAPHITE GREY	JUNGLE CAMO
LIME GREEN	ORANGE	WHITE

600D Polyester | Adjustable webbing belt with secure clip fastener (strap length 42-72 cm) | Large zippered main pocket | Zippered back pocket | Capacity: 2.5 litres | Delivery without content / decoration



BagBase®



2,5l

BG53 | BG53 **Organiser Waistpack**
100% Polyester
24 x 13,5 x 9 cm

BagBase

BLACK	FRENCH NAVY
-------	-------------

600D Polyester | Adjustable webbing belt with secure clip fastener (strap length 42-87 cm) | Zippered rear pocket | Key hook | Large zippered main pocket | Capacity: 2.5 litres | Delivery without content / decoration



BS15393 | DTG-15393 Belt Bag - Chicago

100% Polyester
23 x 17 x 6 cm

Bags2GO

GREY MELANGE

600D Polyester hip bag in grey melange | One main compartment with zip | Additional small zipped pocket on rear | Adjustable carry strap with click clasp | All zips are black and the rubber zip pullers are embossed with the „bags2GO“ logo | Capacity: approx. 2 litres | Delivery without decoration/content



BS19482 | DTG-19482 Hip Bag - Helsinki

100% Polyester
36 x 15 x 7,5 cm

Bags2GO

DARK GREY MELANGE/LIGHT GREY MELANGE

600D polyester hip bag in mottled-effect dark and light grey | Main compartment with 2-way zip | Small patch front pocket with concealed zip | Plastic D-ring on the side | Additional long zipped rear pocket | Adjustable dark grey carry strap with click-in fastening | All zips are black and the rubber zip pullers are embossed with the „bags2GO“ logo | Capacity: approx. 4 litres | Delivery without decoration/content



BS17156 | DTG-17156 Hip Bag - Detroit

100% Polyester
36 x 15 x 7,5 cm

Bags2GO

GREY MELANGE

600D Polyester hip bag in grey melange | Zipped main compartment with two additional open compartments | One zipped pocket on the front | Adjustable carry strap with click clasp (max. 88 cm) | All zips are black and the rubber zip pullers are embossed with the „bags2GO“ logo | Capacity: approx. 4 litres | Delivery without decoration/content



BS19037 | DTG-19037 Hip Bag - Toronto

100% Polyurethane
36 x 15 x 7,5 cm

Bags2GO

BLACK MELANGE

600D snowflake ripstop/PU belt bag, black melange | One main compartment with zip | Two small inner compartments | Adjustable carry strap with click clasp | All zips are black, rubber zip pullers embossed with „bags2GO“ | Capacity: approx. 4 litres | Delivery without decoration/content



BY059 | BY059 Hip Bag

100% Polyester
23 x 7,5 x 13,5 cm

Build Your Brand

BLACK GREY OLIVE
WHITE

Zipped main pocket and side pocket | Two small open pockets inside | | Delivery without decoration/content | Capacity: approx. 1,5 litres



BagBase®



BG883 | BG883 **Sundae Cross Body Bag**

Outer: 100% Nylon, Inner: 100% Polyester
14 x 20 x 6,5 cm

BagBase

BLUEBERRY SWIRL COOKIES & CREAM MANGO SORBET MINT CHOC CHIP
RASPBERRY RIPPLE

Lining: 100% Recycled Polyester | Premium fabric and finish | Zippered main compartment | Brushed gold metal zip and puller | Adjustable webbing cross body strap | TearAway label | Capacity: 2 l



QUADRA®



QD815 | QD815 **Airside Cross Body Bag**

100% Polyester
23 x 16 x 6,5 cm

Quadra

BLACK NATURAL STONE

100% Recycled 600D Polyester | Minimalist styling | Two-way zippered opening for easy access | Zippered internal mesh pocket | Premium finish internal lining | Outer zippered front pocket with rain flap and internal slip pockets | Adjustable cross body strap | TearAway label



BagBase®



BG143 | BG143 **Oversized Cross Body Bag**

100% Polyester
47 x 20 x 8 cm

BagBase

BLACK GREY MARL

300D Polyester | TearAway label for ease of rebranding | Large main compartment | Zippered internal pockets | Discreet zippered back panel pocket | Padded air mesh back panel | Adjustable webbing belt with secure clip fastener (strap length 43-85 cm) | Delivery without content / decoration | Capacity: 6 litres



BagBase®



BG241 | BG241 **Modulr™ 1 Litre Multipocket**

100% Polyester
13 x 19 x 7 cm

BagBase

BLACK

600D Polyester | TearAway label | Zippered main compartment | Zippered front pocket with internal mesh divider | Secure, quick attachment clips for Modulr™ series integration | Innovative detachable strap system converts between shoulder bag, across body bag and waistpack (strap length 76-134 cm) | Webbing loops for attachment of Modulr™ multipockets | Integrates with BG240, BG242 and BG245 | Delivery without content / decoration | Capacity: 1 litres



BagBase®



BG30 | BG30 **Cross Body Bag**

100% Polyester
16 x 23 x 7 cm

BagBase

BLACK FRENCH NAVY LIGHT GREY

600D Polyester | TearAway label for ease of rebranding | Sized to fit tablets | Adjustable webbing strap | Zippered main compartment | Zippered front pocket | Delivery without content / decoration | Capacity: 1,5 litres

BEST
SELLER

HALFAR
Starke Taschen.

HALFAR
Starke Taschen.



HF15029 | 1815029 CrossBag Flow

Polyester
14 x 18 x 5,5 cm

Halfar

ANTHRACITE BLACK

Small, functional shoulder bag | Main compartment with flat zip front pocket | Length-adjustable shoulder strap | Delivery without decoration/content | Capacity: approx. 1 litres



HF16074 | 1816074 CrossBag Country

Cotton
15 x 20 x 7 cm

Halfar

ANTHRACITE KHAKI

Cotton 16 OZ | Small, modern shoulder bag | Partially padded zipped main compartment | Zipped front pocket | Flat rear pocket | High-quality metal accessories | Length-adjustable shoulder strap | Delivery without decoration/content | Capacity: approx. 1 litres



bags2GO



BS17227 | DTG-17227 Festival Bag 1 - Palm Springs

100% Polyester
17 x 13 x 2,5 cm

Bags2GO

GREY MELANGE

600D polyester shoulder bag in grey melange | Zipped main compartment and additional inner compartment | One zip compartment at front | Detachable, length-adjustable, black carrying straps with plastic snap hooks | Two belt loops at the back | All zips are black and the rubber zip pullers are embossed with the „bags2GO“ logo | Capacity: approx. 0.5 litres | Delivery without decoration/content



bags2GO



BS17408 | DTG-17408 Small Messenger Bag - Philadelphia

100% Polyester
18 x 16 x 5 cm

Bags2GO

GREY MELANGE

600D polyester shoulder bag in grey melange | Zipped main compartment and additional inner compartment | Bag flap with hook-and-loop fastener and zip compartment | Additional zipped front pocket | Two grey hook-and-loop fasteners at the back for fastening to a belt | Detachable, length-adjustable, grey carrying straps with plastic snap hooks | Small carrying loop on top | All zips are black and the rubber zip pullers are embossed with the „bags2GO“ logo | Capacity: approx. 1.5 litres | Delivery without decoration/content



bags2GO



BS17080 | DTG-17080 Lady Bag - Union Square

100% Polyester
45 x 42 x 10,5 cm

Bags2GO

GREY MELANGE/NEON ORANGE

600D polyester city shopper in grey melange | Spacious main compartment with neon-coloured zip | One small zipped pocket on the front | Long carrying loop, also to be used as shoulder strap | All zips neon coloured with neon-coloured rubber zip pullers embossed with „bags2GO“ | Capacity: approx. 20 litres | Delivery without decoration/content

LEISUREBAGS - SHOULDER BAGS



BagBase®



1,5L Label

BG758 | BG758 Boutique Structured Cross Body Bag

100% Polyurethane
21 x 13 x 7 cm

BagBase

BLACK OYSTER SOFT GREY TAUPE

100% Leather-Look PU | Saffiano fine grain | Zippered main compartment | Zippered internal valuables pocket | Soft-touch lining | High shine gold metal zip | Compatible with BG765 Boutique Adjustable Bag Strap | Detachable adjustable shoulder strap | TearAway label | Strap length: 116 cm | Capacity: 1.5 litres | Delivery without decoration/content



BagBase®



15L

BG673 | BG673 Canvas Day Bag

100% Cotton
38 x 40 x 14 cm
407 g/m²

BagBase

BLACK LIGHT GREY NATURAL

100% Cotton Canvas- 407gsm (12oz/yd²) | Adjustable self fabric shoulder strap | Internal valuables pocket | Capacity: 15 litres | Unisex styling | Press stud closure | Handle length - 37cm | Delivery without content / decoration



BagBase®



12L

BG71 | BG71 Retro Messenger

100% Polyester
40 x 30 x 10 cm

BagBase

BLACK/WHITE FRENCH NAVY/WHITE

600D Polyester | Adjustable shoulder strap | Zippered mesh pocket under flap | Retro styling | Rip-Strip™ closure | Contrast detailing | Capacity: 12 litres | Delivery without content / decoration



QUADRA®



14L SERIAL

QD610 | QD610 Vintage Canvas Despatch Bag

40 x 30 x 12 cm

Quadra

SAHARA VINTAGE BLACK VINTAGE MILITARY GREEN VINTAGE OXFORD NAVY

Washed Canvas | Antique brass effect fittings | Adjustable shoulder strap | Padded base | Zippered main compartment | Dual rear pouch pockets | Rip-Strip™ closure | Multiple zippered pockets | Capacity: 14 litres | Delivery without content / decoration



BagBase®



18L

BG14 | BG14 Retro Shoulder Bag

100% Polyester
40 x 28 x 18 cm

BagBase

BLACK/GOLD BRIGHT ROYAL/WHITE CLASSIC RED/WHITE WHITE/BLACK BLACK/WHITE BURGUNDY/SAND FRENCH NAVY/WHITE

600D Polyester | Fully adjustable shoulder strap | Internal valuables pocket | Zippered front pocket | Capacity: 18 litres | Internal Baseboard | Retro styling | Delivery without content / decoration



BagBase®



11L

BG21 | BG21 **Messenger Bag**

100% Polyester
38 x 30 x 12 cm

BagBase

BLACK	BRIGHT ROYAL	BURGUNDY	CLASSIC RED
FRENCH NAVY	GRAPHITE GREY		

600D Polyester | Adjustable shoulder strap with pad | Capacity: 11 litres | Internal organiser section | Key hook | Zippered main compartment | Two sturdy clip fasteners | Delivery without content / decoration



bags2GO



2,7L

SERIAL

BS18333 | DTG-18333 **Small Messenger Bag - Vancouver**

100% Polyurethane
24 x 19 x 6 cm

Bags2GO

BLACK MELANGE

600D snowflake ripstop/PU shoulder bag, black melange | One main compartment | Zippered front pocket | Zippered inner compartment | Black, adjustable carrying strap with two metal eyelets | All zips are black, rubber zip pullers embossed with „bags2GO“ | Capacity: approx. 2.7 litres | Delivery without decoration/ content



HALFAR
Starke Taschen.



14L

HF2220 | 1812220 **Shoulder Bag Kurier**

Polyester
36 x 29 x 12 cm

Halfar

ANTHRACITE	BLACK	NAVY	RED
WHITE			

Spacious main compartment with organizer elements | Flat insert pocket on the inside | Padded back | Length-adjustable shoulder strap | Large flap with hook-and-loop fastener | Delivery without decoration/content | Capacity: approx. 14 litres



HALFAR
Starke Taschen.



12L

HF2814 | 1802814 **Lorrybag® Eco**

truck tarpaulin
37 x 29 x 13 cm

Halfar

APPLE GREEN	BLACK	BLACK MATT	CYAN
GREEN	MAGENTA	NAVY	ORANGE
RED	ROYAL BLUE	SILVER	WHITE

Main compartment with organizer elements | Flat insert pocket on the inside | Comfortable shoulder strap | Large flap with hook-and-loop fastener | LGV tarpaulin | Delivery without decoration/content | Capacity: approx. 12 litres

BEST
SELLER



BagBase®



BG727 | BG727

Felt Tablet Slip

100% Polyester
20 x 26 cm

BagBase

CHARCOAL MELANGE

GREY MELANGE

100% Polyester Felt | TearAway label for ease of rebranding | Sized to fit tablets | Multi-purpose use | Front slip pocket | Rip-Strip™ closure | Delivery without content / decoration

BEST
SELLER

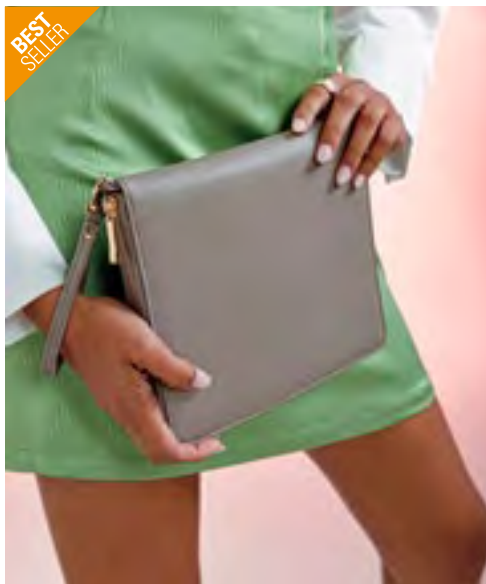

BagBase®



BG756 | BG756

Boutique Travel/Tech Organiser

100% Polyurethane
20 x 23 cm

BagBase

BLACK/BLACK

OYSTER

SOFT GREY

SOFT PINK

TAUPE

100% Leather-Look PU | TearAway label | Saffiano fine grain | Can be decorated front and rear | Zippered main compartment | Zippered internal pocket | Multiple internal pockets | Holds 6 credit cards | Soft-touch lining | Tablet compatible | Multi-purpose use | Delivery without content / decoration

HALFAR
Starke Taschen.



HALFAR
Starke Taschen.



HALFAR
Starke Taschen.



HF2787 | 1802787

Conference Folder

Polyester
26 x 35 x 3 cm

Halfar

BLACK

Conference folder with organiser elements | Closable with a zip | Writing block | 2 ring binder | Flat pouch | Zipped pocket on flap | Polyester 600D | Delivery without decoration/content

HF3056 | 1813056

Felt Cover Eco M

Felt
17 x 23 x 1 cm

Halfar

ANTHRACITE

Quality felt case suitable for A5 writing pads | Insert pocket for business cards | Pen loop for closing the cover | Delivery without decoration/content

HF9997 | 1809997

Felt Sleeve Eco

Felt
24 x 32 x 1 cm

Halfar

ANTHRACITE

Quality felt sleeve suitable for A4 notebooks | Insert pockets | Pen loop for closing the cover | Suitable for embroidery on front | Delivery without decoration/content

l merch

Neutral.
Certified Responsibility™

Neutral.
Certified Responsibility™



NT9100 Document Bag Allegro

100% Nylon
35 x 26,3 x 0,2 cm

BLACK NAVY

70D Nylon | Zipped closure | Delivery without content/deco

NE90040 | O90040 Laptop Bag 13"

100% Cotton
24,5 x 35,5 x 3 cm
210 g/m²

Neutral

BLACK BOTTLE GREEN NATURE
NAVY RED

Fairtrade-certified cotton | Certified organic cotton | Heavy twill weave | Two way zipper | Neutral and Fairtrade flaglabel at side | Delivery without content / decoration

NE90044 | O90044 Laptop Bag 15"

100% Cotton
27 x 37 x 3 cm
210 g/m²

Neutral

BLACK BOTTLE GREEN NATURE
NAVY RED

Fairtrade-certified cotton | Certified organic cotton | Heavy twill weave | Two way YKK-zipper | Neutral and Fairtrade flaglabel at side | Inside quilted padding | Delivery without content / decoration

BEST
SELLER

BagBase

BEST
SELLER

BagBase

BEST
SELLER

BagBase



BG67 | BG67 Essential 13" Laptop Case

100% Polyester
34 x 23 x 2 cm

BagBase

BLACK GREY MARL

600D Polyester | TearAway label for ease of rebranding | Contemporary slimline design | Laptop compatible up to 13" | Padded zippered main compartment | Front slip pocket | Soft-touch lining | Front pocket designed for easy decoration | Can be decorated front and rear | Delivery without content / decoration | Capacity: 1,5 litres



BG68 | BG68 Essential 15" Laptop Case

100% Polyester
39 x 27,5 x 2 cm

BagBase

BLACK GREY MARL

600D Polyester | TearAway label for ease of rebranding | Contemporary slimline design | Laptop compatible up to 15.6" | Padded zippered main compartment | Front slip pocket | Soft-touch lining | Front pocket designed for easy decoration | Can be decorated front and rear | Delivery without content / decoration | Capacity: 2 litres



BG726 | BG726 Felt Laptop / Document Slip

100% Polyester
41,5 x 28 cm

BagBase

BLACK CHARCOAL MELANGE GREY MELANGE
NAVY SOFT WHITE

100% Polyester Felt | TearAway label for ease of rebranding | Laptop compatible up to 15.6" | Designed to comfortably fit A4 folders | Multi-purpose use | Front slip pocket | Rip-Strip™ closure | Delivery without content / decoration



HF16082 | 1816082 **Laptop Sleeve ModernClassic**
Felt
42 x 54 cm
Halfar

ANTHRACITE

High-quality felt cover for laptops | Zipped front pocket | Elastic band to close the flap | Delivery without decoration/content



NT335N **Anchorage Conference Bag**
100% Polyester
40 x 10 x 33 cm

ASH/BLACK | BLACK/BLACK
CLASSIC ROYAL BLUE/BLACK | NAVY/NAVY
RED/BLACK

Shoulder strap and handle | Zipped flap | Main compartment can be closed with zip | Front pocket, pen- and business card holder | Quick release fasteners | Polyester 600D | Delivery without decoration/content | Capacity: approx. 11 litres



NT5235 **Seminar Bag Nassau**
100% Polyester
40 x 30,5 cm

BLACK | BLUE | GREY
LIME GREEN | RED

Polyester 600D | Zipped front pocket | Carry handle | Delivery without content/deco



QUADRA®



QD268 | QD268 **Executive Digital Office**
100% Polyester
41 x 30 x 14 cm
Quadra

BLACK | GREY MARL

600D / 1680D Polyester combination | Triple compartment design | Laptop compatible up to 17" | Padded laptop compartment | Document section | Detachable adjustable shoulder strap with pad | Zippered front pocket | Organisier section | USB memory stick loops | Wheelie bag strap | Padded handle | Tablet compatible | Capacity: approx. 13 litres | Delivery without content / decoration



QUADRA®



QS303 | QS303 **Studio Oversized Bag**
100% Polyester
50 x 35 x 18 cm
Quadra

BLACK | FRESH GREEN | FRESH PINK | NATURAL STONE

100% Recycled Polyester T400D | Two-way zippered opening | Internal zippered pocket | Internal laptop pocket fits up to 16" | External side pockets with cord adjuster | Zippered front pocket | Internal slip pocket | TearAway label

NEW



HALFAR
Starke Taschen.



HF18043 | 1818043 **Notebook Bag Active**

rPET
40 x 32 x 12 cm

Halfar

BLACK DARK GREEN MUSTARD PIGEON BLUE

Flap with 2-way zip, practical loop strap, side buckle fasteners, which can be used to expand the capacity | Large main compartment with easy access | Padded notebook compartment with hook-and-loop fastener | Two inner slip pockets | Zipped front pocket | Handle and attachment loop for trolley handle | Concealed zipped pocket on the back | Padded back | Padded base | Shoulder strap that can be length-adjusted on both sides and includes a sewn shoulder pad | Adjustable hip strap

BEST SELLER



HALFAR
Starke Taschen.



12U SERIAL

HF16075 | 1816075 **Organizer ModernClassic**

Felt
45 x 25 x 15 cm

Halfar

ANTHRACITE

Extensively equipped organizer with large main compartment | Flat pouch | Zipped pouch | Two attachment loops | Business card pocket | Three inside pouches | Three insert pockets on the outside | Length-adjustable carrying straps | Fastening flap | Delivery without decoration/content | Capacity: approx. 12 litres

NEW



HALFAR
Starke Taschen.



HF18046 | 1818046 **Organizer Professional**

recycled PES felt
42 x 27 x 16 cm

Halfar

ANTHRACITE

Organiser with large main compartment | Quick-opening function for mobile working | Can be used with and without the flap | Padded base | Laptop holder | Flat pocket on the front | Two slip pockets on the back | Two securing loops for items such as drinks bottles | Three flat pockets inside | Three slip loops on the inside | Flat inner zipped pocket | Length-adjustable carrying straps

NEW



HALFAR
Starke Taschen.



HF18044 | 1818044 **Inlay Modern Classic**

recycled PES felt
32,5 x 21 x 14 cm

Halfar

ANTHRACITE

Practical inlay | Main compartment suitable for A4 documents | Two deep compartments, one with an adjustable divider | Practical, elasticated securing loops | Handles

LEISUREBAGS - BARREL BAGS

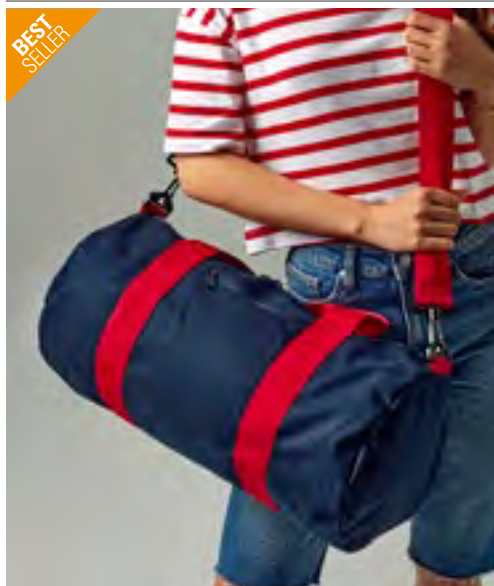

BagBase®



BG140 | BG140 **Original Barrel Bag**

100% Polyester
50 x 25 x 25 cm

BagBase

BLACK/BLACK	BLACK/FUCHSIA	BLACK/GRAPHITE GREY
BRIGHT ROYAL/OFF WHITE	BURGUNDY/OFF WHITE	CLASSIC PINK/WHITE
CLASSIC RED/OFF WHITE	FRENCH NAVY/CLASSIC RED	FRENCH NAVY/OFF WHITE
GREY MARL/BLACK	KELLY GREEN/OFF WHITE	LIGHT GREY/FRENCH NAVY
MILITARY GREEN/MILITARY GREEN	MINT GREEN/WHITE	

600D Polyester | TearAway label for ease of rebranding | Detachable adjustable shoulder strap | Webbing carry handles | Zippered pouch pocket | Zippered main compartment | Capacity: 20 litres | Delivery without content / decoration



BagBase®



BG140S | BG140S **Mini Barrel Bag**

100% Polyester
40 x 20 x 20 cm

BagBase

BLACK/BLACK	BLACK/FUCHSIA	CLASSIC PINK/WHITE
CLASSIC RED/OFF WHITE	FRENCH NAVY/OFF WHITE	

600D Polyester | TearAway label for ease of rebranding | Zippered pouch pocket | Detachable adjustable shoulder strap | Webbing carry handles | Delivery without content / decoration | Capacity: 12 litres

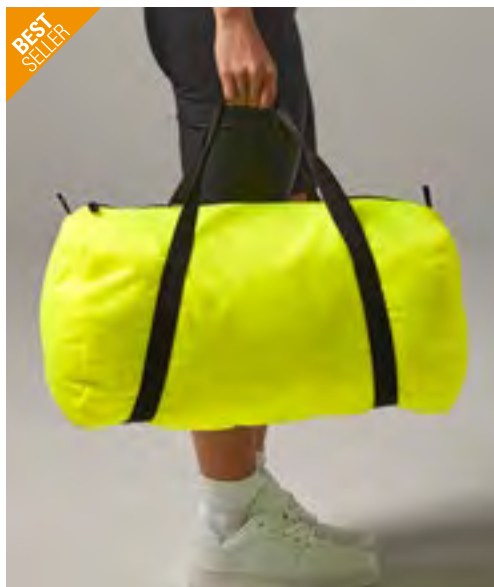

BagBase®



BG150 | BG150 **Packaway Barrel Bag**

100% Polyester
50 x 30 x 26 cm

BagBase

BLACK	BLACK/BLACK	BRIGHT ROYAL
CLASSIC RED	FLUORESCENT YELLOW/BLACK	FRENCH NAVY/FRENCH NAVY
FUCHSIA	GRAPHITE GREY/GRAPHITE GREY	OLIVE GREEN/BLACK

210D Polyester, Silver - 210D Nylon | Zippered main compartment | Combined stow pouch / internal pocket | Webbing carry handles | Capacity: 32 litres | Ultra lightweight yet durable | Water resistant fabric | TearAway label for ease of rebranding | Delivery without content / decoration



Westford Mill®

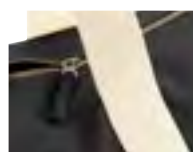

WM814 | WM814 **EarthAware® Organic Barrel Bag**

100% Cotton
50 x 25 x 25 cm
382 g/m²

Westford Mill

BLACK	FRENCH NAVY	LIGHT GREY	NATURAL
OLIVE GREEN	PASTEL PINK		

Premium heavyweight fabric | Webbing carry handles | Zippered closure | Capacity: approx. 20 litres | Delivery without content / decoration |

BEST
SELLER

QUADRA®



QD879 | QD879

NuHide® Washbag

26 x 13 x 11 cm

Quadra

BLACK

TAN

Full grain leather-look NuHide® PU-imitation leather | TearAway label for ease of rebranding | Fully lined in pinstriped fabric | Wipe clean interior | Vintage style metal fittings | Internal pockets | Delivery without content / decoration | Capacity: 3 litres

BagBase®



BG749 | BG749

Boutique Toiletry/ Accessory Case

100% Polyurethane

M (23 x 11 x 11 cm), L (28 x 14 x 14 cm)

BagBase

BLACK

BLACK/BLACK

OYSTER

SOFT GREY

Leather-Look PU | Saffiano fine grain | Multi-purpose use | Zippered main compartment | Soft-touch lining | High shine gold metal zip | TearAway label for ease of rebranding | Delivery without decoration/content | Capacity: 3 litres

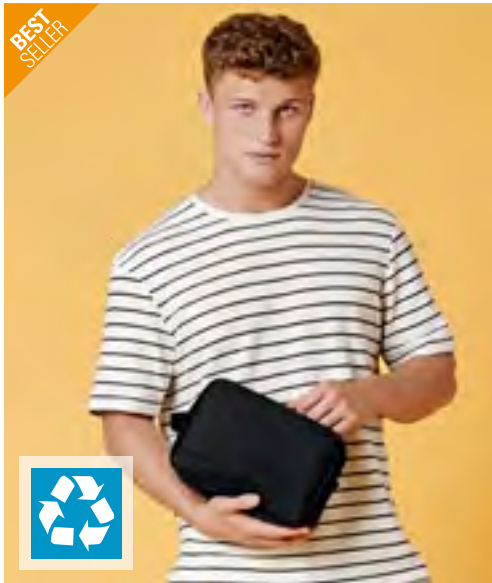
BEST
SELLER

BagBase®



BG277 | BG277

Recycled Essentials Wash Bag

100% Polyester

24 x 17 x 9 cm

BagBase

BLACK

BLUSH PINK

NAVY

PURE GREY

100% Recycled 600D Polyester | Recycled Polyester made from 100% rPET, equivalent to approx. 4 post-consumer bottles | PVC Free | Unisex design | Zippered main compartment | Internal pockets | Wipe clean interior | Multi-purpose use | Grab handle | TearAway label | Capacity: 3 litres | Delivery without decoration/content

HALFAR
Starke Taschen.

HF8021 | 1818021

Zipper Bag Daily

rPET

22 x 12 x 10 cm

Halfar

ANTHRACITE

BLACK

GREEN

NAVY

RED

Practical, versatile square zipped pocket | rPET upper material | Large main compartment with 2-way zip | Internal mesh compartment | Side handle flaps for easy opening | Handle | Delivery without decoration/content | Capacity: approx. 3 litres



l-merch

NEW

HALFAR
Starke Taschen.

NT6425 Wash Bag Holiday

100% Polyester
23,5 x 8,5 x 14,5 cm

BLACK

Polyester 600D | Two front zip pockets | Hand strap | Metal zip | Delivery without content/deco | Capacity: approx. 3,4 litres

HF18051 | 1818051 Wash Bag Flex

rPET
23 x 24 x 10,5 cm

Halfar

ANTHRACITE
NAVY

BEIGE

BLACK

GREEN-GRAY

Toiletries bag for hanging or standing up | Recycled outer material | Zipper front pouch | Loop strap on the front | Three-sided 2-way zip | Zipper compartment in the cover flap | Four mesh slip pockets on the inside | Handle



bags2GO

6L
SERIAL

BS15390 | DTG-15390 Wash Bag - Hawaii

100% Polyester
27 x 12 x 19,5 cm

Bags2GO

GREY/MELANGE

600D polyester toilet bag in grey melange | One main compartment with long 2-way zip in U-shape | Two compartments inside with elastic band and Air Mesh zipped compartment in outside jacket | Metal hooks on inside of outside jacket for hanging up after opening | Two side pockets on outside made of black Air Mesh with elastic band | Carrying loop on top | All zips are black and the rubber zip pullers are embossed with the „bags2GO“ logo | Capacity: approx. 6 litres | Delivery without decoration/content



l-merch

NT6427 Wash Bag Alicante

100% Polyester
9,5 x 19 x 16 cm

BLACK

600D polyester | Attachment hook and a zipped front pocket | Including carrying strap | Delivery without content/deco | Capacity: approx. 1,5 litres

NEW



HALFAR
Starke Taschen.



HF18015 | 1818015 **Travel Backpack Active**

rPET
34 x 47 x 20 cm

Halfar

BLACK DARK GREEN MUSTARD PIGEON BLUE

Spacious business travel backpack with detailed design | Large front zip pocket and functional loop strap | Side slip pocket for items such as drinks bottles | Two handles | Large, padded main luggage compartment with mesh cover, 2-way zip as well as side mesh slip pocket and keychain | Two zipped mesh pockets in the main compartment cover | Expandable main compartment | Separately accessible 2-way zipped compartment for work equipment: tablet and notebook compartment, both with velour lining and elasticated securing loop | Mesh compartment | Slip pocket suitable for A4 documents | Pen loops | Well-padded back carrying system with adjustable chest strap | Rear fastening loop for trolley handles

NEW



HALFAR
Starke Taschen.



HF18060 | 1818060 **Sport-/Travel Bag Pure**

rPET soft PU
48 x 39 x 25 cm

Halfar

BEIGE BLACK NAVY OLIVE
YELLOW

Main compartment with water-repellent 2-way zip | Front pocket with water-repellent zip | Compression carabiner for expansion at the side | Large zipped compartment on the inside | Fastening for trolleys on the back | Handles with grip protectors | Removable, length-adjustable shoulder strap with sewn shoulder pad

NEW



QUADRA



QD813 | QD813 **Airside Weekender**

100% Polyester
48 x 28,5 x 21,5 cm

Quadra

BLACK NATURAL STONE

100% Recycled 600D Polyester | Minimalist styling | Zippered main compartment | Premium finish internal lining | Three slip pockets inside main compartment | Two large end slip pockets | Rear zippered pocket doubles as a sleeve to slide over a suitcase handle | Outer zippered front pocket with rain flap and internal slip pockets | Detachable adjustable shoulder strap | Premium webbing carry handles | TearAway label | Overhead cabin luggage size - fits most airlines

SOL'S
the fair spirit



[48l]

LB70900 | 70900 **Travel Bag Weekend**

100% Polyester
62 x 30 x 26 cm

SOL'S

BLACK CAMO FRENCH NAVY
HEATHER GREY ORANGE RED

Very large middle zipped compartment with circular zip and double slider | 2 zipped side pockets | Adjustable and removable Nylon shoulder strap | Nylon carrying handles with comfort grip | Large front zipped compartments | 600D Polyester | Delivery without content / decoration | Capacity: 48,4 litres

BagBase



[48l]

BG22 | BG22 **Classic Holdall**

100% Polyester
60 x 31 x 27 cm

BagBase

BLACK FRENCH NAVY GREY MARL

600D Polyester | Detachable adjustable shoulder strap with pad | Padded hand grip | Zippered pouch pocket | Heavy duty handles | Capacity: 48 litres | Internal baseboard | Protective base feet | Delivery without content / decoration

LEISUREBAGS - TRAVEL BAGS & DUFFLE BAGS



SOL'S
the fair spirit

54l SERIAL

LB70650 | 70650 **Travel Bag Stadium 65**

100% Polyester
65 x 30 x 28 cm

SOL'S

BLACK	ORANGE/BLACK
RED/BLACK	ROYAL BLUE/BLACK

Reinforced side carrying handles | Zipped double-slider opening | Bottom picots | Adjustable and removable shoulder strap | Removable PE bottom | 600D Polyester | Delivery without content / decoration | Capacity: 54,6 litres



SOL'S
the fair spirit

93l SERIAL

LB70720 | 70720 **Travel Bag Stadium 72**

100% Polyester
72 x 38 x 34 cm

SOL'S

BLACK	ORANGE/BLACK
RED/BLACK	ROYAL BLUE/BLACK

Adjustable and removable shoulder strap | Reinforced side carrying handles | Bottom picots | Removable PE bottom | Zipped double-slider opening | 600D Polyester | Delivery without content / decoration | Capacity: 93 litres



QUADRA®



30l

QD27 | QD27

Canvas Duffle

100% Cotton
30 x 53 x 30 cm
407 g/m²

Quadra

NATURAL	NAVY/OFF WHITE
---------	----------------

Rope draw cord closure | Self-fabric shoulder strap | Capacity: 30 litres | 100% Cotton-Canvas 407gsm (12oz/yd²) | Delivery without content / decoration



Westford Mill



20l SERIAL

WM812 | W812 **EarthAware® Organic Sea Bag**

100% Cotton
25 x 53 x 25 cm
322 g/m²

Westford Mill

BLACK	FRENCH NAVY	NATURAL
-------	-------------	---------

Premium heavyweight fabric | Rope draw cord closure | Adjustable webbing shoulder strap | Capacity: approx. 20 litres | Delivery without content / decoration



printwear®



XT011 **Matchesack**

100% Cotton
approx. 38 x 56 cm
140 g/m²

NATURAL

Round inserted bottom | Drawcord additionally fixed by a loop sideways at the bottom | Delivery without decoration/content



BEST SELLER

printwear®



XT014 **Canvas Duffle Bag**

100% Cotton
approx. 40 x 52 cm, Diameter: 28 cm
272 g/m²

NATURAL

Heavy canvas material | Shoulder strap | Metal eyelets | Round inserted bottom | Robust closing cord | Delivery without decoration/content

BEST
SELLER



BG459 | BG459 **Escape Packing Cube Set**
100% Polyester
S (17 x 33 x 8 cm), M (28 x 33 x 8 cm), L (46 x 33 x 8 cm)
100 g/m² BagBase
BLACK

210D Polyester | TearAway label for ease of rebranding | Lightweight yet durable | Mesh ventilation panel for easy identification | Two way zippered opening for easy access | 3 convenient sizes for maximum organisation | Capacity: S approx. 4 litres, M approx. 6 litres, L approx. 10 litres | Delivery without content / decoration |



BG481 | BG481 **Escape Carry-On Wheelie**
100% Polyester
35 x 54 x 30 cm BagBase
BLACK GREY MARL

600D Polyester | TearAway label | Convenient dual compartment design for easy packing | Lockable main compartment zip | Large zippered front compartment with internal mesh divider | Zippered internal pocket | Dual compression straps | Padded top and side handles | High stability retractable twin handle | Aircraft cabin compatible - suitable for most airlines | Durable integrated skate wheels | Padded laptop compartment, compatible up to 15.6" | Can be further customised with BG485 Escape Handle Wrap | Delivery without content / decoration | Capacity: 40 litres

BEST
SELLER



BG483 | BG483 **Escape Check-In Wheelie**
100% Polyester
42 x 81 x 36 cm BagBase
BLACK GREY MARL

600D Polyester | TearAway label | Convenient dual compartment design for easy packing | Lockable main compartment zip | External identification window | Removable Rip-Strip™ handle wraps for ease of decoration | Dual compression straps | High stability retractable twin handle | Durable front grab handles | Padded top and side handles | Durable integrated skate wheels | Can be further customised with BG485 Escape Handle Wrap | Delivery without content / decoration | Capacity: 100 litres



BagBase®



BG23 | BG23 **Classic Wheelie Holdall**
100% Polyester
75 x 38 x 35 cm

BagBase

BLACK

600D Polyester | Detachable adjustable shoulder strap with pad | Retractable twin tube locking tow handle | Durable integrated skate wheels | Compression straps | Padded hand grip | Zippered pouch pocket | Grab Handle | Lockable main zip | Heavy duty handles | Capacity: 96 litres | Delivery without content / decoration



75L

LB71000 | 71000 **Travel Bag Voyager**
100% Polyester
67 x 34 x 33 cm

SOL'S

BLACK

GRAPHITE

HEATHER GREY

RED

Very large middle zipped compartment | Stiff ultra-resistant and fully-lined bottom | Outside riveted rails at the bottom of bag | Side Nylon carrying handles with comfort grip | Trolley carrying handle which folds away into zipped compartment | Silent casters | 600D Polyester | Delivery without content / decoration | Capacity: 75,2 litres



QUADRA®



QD902 | QD902 **Vessel™ Airporter**
100% Polyester
35 x 53 x 25 cm

Quadra

BLACK

600D Micro Ripstop Polyester | Compression straps | Durable integrated skate wheels | Name card holder | Neoprene padded grab handle | Zippered front pocket, organizer section | Large main compartment | Retractable tow handle | Pack away shoulder straps | Capacity: 28 litres | Aircraft cabin compatible | Delivery without content / decoration



QUADRA®



QD904 | QD904 **Vessel™ Team Wheelie Bag**
100% Polyester
77 x 39 x 34 cm

Quadra

BLACK

600D Micro Ripstop Polyester | Zippered front pocket | Compression straps | Removable adjustable webbing shoulder strap including non-slip pad | Webbing carry handles | Internal mesh pockets | Retractable twin tube locking tow handle | Durable integrated skate wheels | Interior packing straps | Padded hand grip | Covered name card holder | Neoprene padded grab handle | Capacity: 70 litres | Delivery without content / decoration

NEW

HALFAR
Starke Taschen.

NEW



l merch

HF18052 | 1818052**Thermo Bag Bottle**

rPET

17 x 38 x 11 cm

Halfar

BEIGE	BLACK	GREY	NAVY
OLIVE	ORANGE	RED	ROYAL BLUE
YELLOW			

Cool bag with large padded and zipped main compartment | Snap closure for various carrying methods | Removable, length-adjustable carry strap

NT804**Lunch-Cooler Bag „Journey“**

Polyester

22 x 14 x 26 cm

GREY MELANGE

300D recycled polyester (RPET) | With internal thermal insulation (PEVA) | Can be folded up compactly and securely closed with a hook-and-loop fastener and press stud | Delivery without content/deco

NEW

HALFAR
Starke Taschen.

NEW

HALFAR
Starke Taschen.
HF18049 | 1818049**Lunchbag Softbasket**

rPET

26 x 17 x 15 cm

Halfar

BEIGE	BLACK	JADE GREEN
NAVY	RED	

Modern cool bag | Main compartment with 2-way zip | Generous padding | Inside washable | Length-adjustable strap that can be detached on one side with rubber flap for securing the strap | D-rings on both sides for attaching e.g. the optional shoulder strap or keys | Bottom studs | Loops on the back for attaching to bike handlebars

HF18050 | 1818050**Felt Lunchbag Softbasket**

recycled PES felt
26 x 17 x 15 cm

Halfar

ANTHRACITE

Timeless cool bag made from felt | Main compartment with 2-way zip | Generous padding | Inside washable | Length-adjustable strap that can be detached on one side with G-hook and rubber flap for securing the strap | D-rings on both sides for attaching e.g. the optional shoulder strap or keys | Bottom studs | Loops on the back for attaching to bike handlebars

BEST
SELLER**QUADRA®**
QD435 | QD435**Lunch Cooler Bag**

100% Polyester

24 x 20 x 8 cm

Quadra

BLACK	CLASSIC PINK	FRENCH NAVY
SKY BLUE		

600D Polyester | PEVA Lining | Zippered main compartment | Exterior zippered front pocket for easy decoration | Fully insulated | Wipe clean interior | Internal identification label | BPA and Phthalate free | Capacity: approx. 3 litres | Delivery without content / decoration

Stamina
POWER IDEAS

Stamina
POWER IDEAS



RY7608 | TB7608

Cooler Bag Bismar

100% Polyester
15,5 x 25 x 15,5 cm

Stamina

BLACK MELANGE 243 | HEATHER DENIM 255

Cool bag made from RPET polyester with a mottled design | Isothermal lining and front pocket | Includes an adjustable carrying strap | Delivery without decoration/content



RY7609 | TB7609

XL Cooler Bag Marlox

100% Polyester
20 x 30 x 25 cm

Stamina

BLACK MELANGE 243 | HEATHER DENIM 255

XL cool bag made from RPET polyester with a mottled design | Double compartment and front pocket | Isothermal lining | Includes an adjustable carrying strap | Delivery without decoration/content

BagBase



BG288 | BG288

Recycled Mini Cooler Bag

100% Polyester
24 x 17 x 17 cm

BagBase

BLACK | MILITARY GREEN | PURE GREY

Recycled 600D Polyester | Food safe fully insulated main compartment | Zippered main compartment | Zippered front pocket | Wipe clean interior | Internal slip pocket | Twin carry handles | Cord zip pullers with reflective detailing | TearAway label for ease of rebranding | PVC free | PEVA lining - BPA free | Delivery without decoration/content | Capacity: 4 litres



NT1130

Cooler Bag Celsius

100% Polypropylene
approx. 20,5 x 13,5 x 17 cm

l-merch

bags2GO



BS15389 | DTG-15389

Cooler Bag - Alaska

100% Polyester
30 x 20 x 30 cm

Bags2GO

GREY MELANGE

600D Polyester cool bag in grey melange | One main compartment with 2-way zip in U-shape | Two side pockets made of black Air Mesh with elastic | Foam insulation | Length-adjustable, detachable wrap-around carry strap | Two carrying straps with hook-and-loop handle | All zips are black and the rubber zip pullers are embossed with the „bags2GO“ logo | Capacity: approx. 18 litres | Delivery without decoration/content

BagBase



BG290 | BG290

Recycled Large Cooler Shoulder Bag

100% Polyester
40 x 26 x 28 cm

BagBase

BLACK | MILITARY GREEN | PURE GREY

Recycled 600D Polyester | Food safe fully insulated main compartment | Zippered main compartment | Zippered front pocket | Stretch mesh side pocket | Wipe clean interior | Internal water bottle/ice block holders | Twin carry handles | Cord zip pullers with reflective detailing | Adjustable webbing shoulder strap | TearAway label for ease of rebranding | PVC free | PEVA lining - BPA free | Delivery without decoration/content | Capacity: 25 litres

BLUE	LIGHT BLUE	LIGHT GREEN
PINK	RED	WHITE
YELLOW		

Polypropylene non-woven/ISO foam polyethylene/aluminium foil | Insulated zip pocket | Carry handle | Delivery without content/deco | Capacity: approx. 4.7 litres

BEST
SELLER

l-merch



NT3656 Cooler Bag Innsbruck

Outer: 100% Polypropylene
20 x 12,5 x 13 cm
80 g/m²

BLACK	BLUE	COBALT BLUE
LIGHT GREEN	ORANGE	RED
WHITE		

Cooler bag made of non-woven | Carry handle | Suitable for 6 x 0.33-l cans | Delivery without content/deco | Capacity: approx. 2 litres

l-merch



NT7521 Cooler Bag Morello

36 x 30 x 20 cm

COBALT BLUE	LIGHT BLUE	LIME GREEN
RED	WHITE	YELLOW

Front bag | Detachable shoulder strap | 420D polyester | Delivery without content/deco | Capacity: approx. 19.1 litres

NEW

l-merch



NT802 Cooler Bag „Journey“

Polyester
37 x 20 x 32 cm

GREY MELANGE

300D recycled polyester (RPET) | With internal thermal insulation (PEVA) | Plenty of storage space | Adjustable shoulder strap | 2 carrying handles on the sides | Capacity: up to 32 cans | Delivery without content/deco

BEST
SELLER

BagBase



BG287 | BG287 Recycled Twin Handle Cooler Backpack

100% Polyester
40 x 30 x 14 cm

BagBase

BLACK	MILITARY GREEN	PURE GREY
-------	----------------	-----------

100% Recycled 600D Polyester, PEVA lining | PVC Free | BPA and Phthalate free | Zippered front pocket | Front pocket organiser section | Fully insulated main compartment | Wipe clean interior | Cord zip pullers with reflective detailing | Padded adjustable shoulder straps | Webbing carry handles | TearAway label for ease of rebranding | One Size: 40 x 30 x 14 cm | Capacity: 16 litres

NEW

l-merch



NT805 Cooling Backpack „Journey“

PVC
30 x 17 x 42 cm

GREY MELANGE

Made from 100% 300D recycled polyester (RPET) with light-brown artificial leather buckles | With internal thermal insulation (PEVA) | One hook-and-loop front compartment and two side pockets for bottles, umbrellas etc. | Delivery without content/deco | Capacity: 17 litres

NEW

l-merch



NT807 Cooling Backpack „Adventure“

PVC
36 x 27,5 x 62,5 cm

GREY

Water-repellent | With roll-top closure and buckle fastener | With large and easily accessible cooling compartment (20 litres) | With internal thermal insulation (PEVA) | Delivery without content/deco

11



TC054 591

Terry Towelling

TOWELS & CO.....	575
BATHROBES.....	589

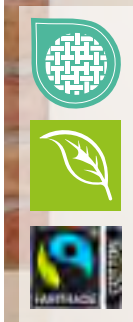
**FT100BN | 92UA-7477B-5 Organic Cozy Bath Sheet**

100% Cotton

100 x 150 cm450 g/m²

Fair Towel

BLACK	BURGUNDY	COBALT BLUE	DARK GREY
GRASS GREEN	LIGHT GREY	NAVY	RED
SUNFLOWER YELLOW	TURQUOISE	WHITE	

100 x 150 cm bath towel made of Fairtrade-certified organic cotton | Pleasantly soft feel | Great moisture absorption | Sturdy twill tape hangers on the short and long sides | 8-cm-wide trim for your finishing | Diagonally striped hem |

**FT100DN | 92UA-7477B-4 Organic Cozy Bath Towel**

100% Cotton

70 x 140 cm450 g/m²

Fair Towel

BLACK	BURGUNDY	COBALT BLUE	DARK GREY
GRASS GREEN	LIGHT GREY	NAVY	RED
SUNFLOWER YELLOW	TURQUOISE	WHITE	

70 x 140 cm bath towel made of Fairtrade-certified organic cotton | Pleasantly soft feel | Great moisture absorption | Sturdy twill tape hangers on the short and long sides | 8-cm-wide trim for your finishing | Diagonally striped hem |

**FT100GN | 92UA-7477B-6 Organic Cozy Guest Towel**

100% Cotton

30 x 50 cm450 g/m²

Fair Towel

BLACK	BURGUNDY	COBALT BLUE	DARK GREY
GRASS GREEN	LIGHT GREY	NAVY	RED
SUNFLOWER YELLOW	TURQUOISE	WHITE	

30 x 50 cm guest hand towel made of Fairtrade-certified organic cotton | Pleasantly soft feel | Great moisture absorption | Sturdy twill tape hangers on the short and long sides | 4-cm-wide trim for your finishing | Diagonally striped hem |

**FT100HN | 92UA-7477B-0 Organic Cozy Hand Towel**

100% Cotton

50 x 100 cm450 g/m²

Fair Towel

BLACK	BURGUNDY	COBALT BLUE	DARK GREY
GRASS GREEN	LIGHT GREY	NAVY	RED
SUNFLOWER YELLOW	TURQUOISE	WHITE	

50 x 100 cm hand towel made of Fairtrade-certified organic cotton | Pleasantly soft feel | Great moisture absorption | Sturdy twill tape hangers on the short and long sides | 8-cm-wide trim for your finishing | Diagonally striped hem |



AR035 | 3.5 Fashion Hand Towel

100% Cotton
50 x 100 cm
500 g/m²

ARTG

ANTHRACITE GREY	AQUA BLUE	ARMY GREEN	BLACK
BLOSSOM PINK	BRIGHT ORANGE	BRIGHT YELLOW	BURGUNDY
CAPPUCCINO	CHOCOLATE BROWN	CINNAMON	DARK GREEN
DEEP BLUE	DEEP RED	FIRE RED	FRENCH NAVY
GRAPHITE	JEANS BLUE	LIGHT BLUE	LIGHT GREY
LIGHT PINK	LIGHT PURPLE	LIME GREEN	MUSTARD
OLD GREEN	OLD PINK	PACIFIC BLUE	PINK
PURPLE	SAND	TERRA	TRUE BLUE
WHITE			

Tight weaving | Ideal for finishing | 2 Border 1,5 cm | Pastel: Ivory, White, Light Grey, Light Pink, Light Blue | Medium: Aqua Blue, Bright Yellow, Lime Green, Pink, Sand, Light Purple | Dark: Black, French Navy, Graphite, Bright Orange, Anthracite Grey, Fire Red, Dark Green, True Blue, Purple | Pastel and medium colours washable at 60°C, dark colours washable at 40°C

AR032 | 2.5 Facetowel

100% Cotton
30 x 30 cm
500 g/m²

ARTG

ANTHRACITE GREY	AQUA BLUE	BLACK	BRIGHT YELLOW
DARK GREEN	FIRE RED	FRENCH NAVY	GRAPHITE
LIGHT BLUE	LIGHT GREY	LIGHT PINK	LIGHT PURPLE
PINK	PURPLE	SAND	TRUE BLUE
WHITE			

Small Guest Towel in a 500 g/m² quality made from a very soft combed cotton | Durable and absorbent | Made in solid colors | Made of Turkish cotton | Pastel: Ivory, White, Light Grey, Light Pink, Light Blue | Medium: Aqua Blue, Bright Yellow, Lime Green, Pink, Sand, Light Purple | Dark: Black, Chocolate Brown, French Navy, Aubergine, Graphite, Bright Orange, Anthracite Grey, Fire Red, Dark Green, True Blue, Purple | Pastel and medium colours washable at 60°C, dark colours washable at 40°C



AR034 | 5.5 Guest Towel

100% Cotton
30 x 50 cm
500 g/m²

ARTG

ANTHRACITE GREY	AQUA BLUE	ARMY GREEN	BLACK
BLOSSOM PINK	BRIGHT ORANGE	BRIGHT YELLOW	BURGUNDY
CAPPUCCINO	CINNAMON	DARK GREEN	DEEP BLUE
DEEP RED	FIRE RED	FRENCH NAVY	GRAPHITE
JEANS BLUE	LIGHT BLUE	LIGHT GREY	LIGHT PINK
LIGHT PURPLE	LIME GREEN	MUSTARD	OLD GREEN
OLD PINK	PACIFIC BLUE	PINK	SAND
TERRA	TRUE BLUE	WHITE	

With diagonal satin border stripe | 2 Border 1,5 cm | Very good drying properties | Soft Guest Towel | Pastel: Ivory, White, Light Grey, Light Pink, Light Blue | Medium: Aqua Blue, Bright Yellow, Lime Green, Pink, Sand, Light Purple | Dark: Black, French Navy, Aubergine, Graphite, Bright Orange, Anthracite Grey, Fire Red, Dark Green, True Blue, Purple | Pastel and medium colours washable at 60°C, dark colours washable at 40°C

AR036 | 4.5 Bath Towel

100% Cotton
70 x 140 cm
500 g/m²

ARTG

ANTHRACITE GREY	AQUA BLUE	ARMY GREEN	BLACK
BLOSSOM PINK	BRIGHT ORANGE	BRIGHT YELLOW	BURGUNDY
CAPPUCCINO	CINNAMON	DARK GREEN	DEEP BLUE
DEEP RED	FIRE RED	FRENCH NAVY	GRAPHITE
JEANS BLUE	LIGHT BLUE	LIGHT GREY	LIGHT PINK
LIGHT PURPLE	LIME GREEN	MUSTARD	OLD GREEN
OLD PINK	PACIFIC BLUE	PINK	PURPLE
SAND	TERRA	TRUE BLUE	WHITE

With diagonal satin border stripe | 2 Border 1,5 cm | Very good drying properties | Soft Bath Towel | Pastel: Ivory, White, Light Grey, Light Pink, Light Blue | Medium: Aqua Blue, Bright Yellow, Lime Green, Pink, Sand, Light Purple | Dark: Black, Chocolate Brown, French Navy, Aubergine, Graphite, Bright Orange, Anthracite Grey, Fire Red, Dark Green, True Blue, Purple | Pastel and medium colours washable at 60°C, dark colours washable at 40°C

**BEST
SELLER****TH1000** | T1-100 **Classic Beach Towel**

100% Cotton
100 x 180 cm
450 g/m²

The One Towelling®

ANTHRACITE	AQUA AZURE	BEIGE	BLACK
BROWN	DENIM FADED	EMERALD GREEN	GOLD YELLOW
GREEN	IVORY CREAM	LAVENDER	LIGHT BLUE
LIGHT GREY	LIGHT PINK	LIME GREEN	MAGENTA
MINT	NAVY BLUE	OLIVE GREEN	ORANGE
PETROL	PLUM	PURPLE	RED
ROYAL BLUE	SALMON	TAUPE	TURQUOISE
WHITE	YELLOW		

Combed cotton | Very soft

**BEST
SELLER****TH1020** | T1-30 **Classic Guest Towel**

100% Cotton
30 x 50 cm
500 g/m²

The One Towelling®

ANTHRACITE	AQUA AZURE	BEIGE	BLACK
BROWN	BURGUNDY	DARK GREEN	DENIM FADED
EMERALD GREEN	GOLD YELLOW	GREEN	IVORY CREAM
LAVENDER	LIGHT BLUE	LIGHT GREY	LIGHT PINK
LIME GREEN	MAGENTA	MINT	NAVY BLUE
OLIVE GREEN	ORANGE	PETROL	PLUM
PURPLE	RED	ROYAL BLUE	SALMON
SILVER GREY	TAUPE	TERRA SPICE	TURQUOISE
WHITE	YELLOW		

Combed cotton | Absorbs well and feel very soft

**BEST
SELLER****TH1050** | T1-50 **Classic Towel**

100% Cotton
50 x 100 cm
450 g/m²

The One Towelling®

ANTHRACITE	AQUA AZURE	BEIGE
BLACK	BROWN	DENIM FADED
EMERALD GREEN	GOLD YELLOW	GREEN
IVORY CREAM	LAVENDER	LIGHT BLUE
LIGHT GREY	LIGHT PINK	LIME GREEN
MAGENTA	MINT	NAVY BLUE
OLIVE GREEN	ORANGE	PETROL
PLUM	PURPLE	RED
ROYAL BLUE	SALMON	TAUPE
TURQUOISE	WHITE	YELLOW

Combed cotton | Very soft

**BEST
SELLER****TH1070** | T1-70 **Classic Bath Towel**

100% Cotton
70 x 140 cm
450 g/m²

The One Towelling®

ANTHRACITE	AQUA AZURE	BEIGE
BLACK	BROWN	DENIM FADED
EMERALD GREEN	GOLD YELLOW	GREEN
IVORY CREAM	LAVENDER	LIGHT BLUE
LIGHT GREY	LIGHT PINK	LIME GREEN
MAGENTA	MINT	NAVY BLUE
OLIVE GREEN	ORANGE	PETROL
PLUM	PURPLE	RED
ROYAL BLUE	SALMON	TAUPE
TURQUOISE	WHITE	YELLOW

Combed cotton (terry) | Very soft | High absorption | Finished with a luxurious trim and a hem with a striped pattern | Convenient hanging loop at the end of the towel | Washable up to 60°

**BEST
SELLER****TH1080** | T1-WASH **Classic Washcloth**

100% Cotton
16 x 21 cm
500 g/m²

The One Towelling®

ANTHRACITE	AQUA AZURE	BEIGE
BLACK	BROWN	BURGUNDY
DARK GREEN	DENIM FADED	EMERALD GREEN
GOLD YELLOW	GREEN	IVORY CREAM
LAVENDER	LIGHT BLUE	LIGHT GREY
LIGHT PINK	LIME GREEN	MAGENTA
MINT	NAVY BLUE	OLIVE GREEN
ORANGE	PETROL	PLUM
PURPLE	RED	ROYAL BLUE
SALMON	SILVER GREY	TAUPE
TERRA SPICE	TURQUOISE	WHITE
YELLOW		

Combed cotton | Absorbs well and feel very soft

BEST
SELLER



TH1170 | T1-DELUXE70 **Deluxe Bath Towel**
100% Cotton
70 x 140 cm
550 g/m²
The One Towelling®

ANTHRACITE	AQUA AZURE	BLACK
BURGUNDY	DARK GREEN	IVORY CREAM
MINT	NAVY BLUE	OLIVE GREEN
PETROL	PLUM	SALMON
SILVER GREY	TAUPE	TERRA SPICE
WHITE		

Combed cotton | Extra thick towel | Very soft



TH1150 | T1-DELUXE50 **Deluxe Towel 50**
100% Cotton
50 x 100 cm
550 g/m²
The One Towelling®

ANTHRACITE	AQUA AZURE	BLACK
BURGUNDY	DARK GREEN	IVORY CREAM
MINT	NAVY BLUE	OLIVE GREEN
PETROL	PLUM	SALMON
SILVER GREY	TAUPE	TERRA SPICE
WHITE		

Combed cotton | Extra thick towel | Very soft

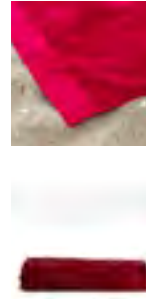

TH1100 | T1-DELUXE100 **Deluxe Beach Towel**
100% Cotton
100 x 180 cm
550 g/m²
The One Towelling®

ANTHRACITE	BLACK	BURGUNDY
NAVY BLUE	WHITE	

Combed cotton | Extra thick towel | Very soft



TH1160 | T1-DELUXE60 **Deluxe Towel 60**
100% Cotton
60 x 110 cm
550 g/m²
The One Towelling®

ANTHRACITE	AQUA AZURE	BLACK
BURGUNDY	DARK GREEN	IVORY CREAM
MINT	NAVY BLUE	OLIVE GREEN
PETROL	PLUM	SALMON
SILVER GREY	TAUPE	TERRA SPICE
WHITE		

Combed cotton | Extra thick towel | Very soft



TH1300 | T1-ORG30 **Organic Guest Towel**
100% Cotton
30 x 50 ccm
550 g/m²
The One Towelling®

ANTHRACITE	DENIM FADED	NAVY BLUE
OLIVE GREEN	SALMON	SILVER GREY
TAUPE	WHITE	

Organic combed cotton | Very soft



TH1010 | T1-210 **Super Size Towel**
100% Cotton
100 x 210 cm
450 g/m²
The One Towelling®

ANTHRACITE	AQUA AZURE	BLACK
LIGHT GREY	LIME GREEN	NAVY BLUE
ORANGE	RED	ROYAL BLUE
WHITE		

Combed cotton | Very soft | Extremely large size



VOSSEN
A TOUCH OF ENERGY

XF350B | 118098

Vegan Life Bath Sheet

100% Cotton

100 x 150 cm

580 g/m²

Vossen

ANTHRAZIT	AVOCADO	CLOVER
DARK GREY	PEPPLESTONE	SALAMANDER
SHADOW	TIBET	WHITE

Chic, urban design | 100% vegan | Very soft | High absorption
| 100 x 150 cm

XF350G | 118096

Vegan Life Guest Towel

100% Cotton

40 x 60 cm

580 g/m²

Vossen

ANTHRAZIT	AVOCADO	CLOVER
DARK GREY	PEPPLESTONE	RUBY
SALAMANDER	SHADOW	TIBET
WHITE		

Chic, urban design | 100% vegan | Very soft | High absorption
| 40 x 60 cm



VOSSEN
A TOUCH OF ENERGY

XF350D | 118085

Vegan Life Bath Towel

100% Cotton

67 x 140 cm

580 g/m²

Vossen

ANTHRAZIT	AVOCADO	CLOVER
DARK GREY	PEPPLESTONE	RUBY
SALAMANDER	SHADOW	TIBET
WHITE		

Chic, urban design | 100% vegan | Very soft | High absorption
| 67 x 140 cm

XF350H | 118084

Vegan Life Hand Towel

100% Cotton

50 x 100 cm

580 g/m²

Vossen

ANTHRAZIT	AVOCADO	CLOVER
DARK GREY	PEPPLESTONE	RUBY
SALAMANDER	SHADOW	TIBET
WHITE		

Chic, urban design | 100% vegan | Very soft | High absorption
| 50 x 100 cm





L890 89000		Hand Towel Island 50	
100% Cotton			
50 x 100 cm			
400 g/m²			
SOL'S			
BLACK	BOTTLE GREEN	DARK GREY (SOLID)	FRENCH NAVY
LEMON	LIME	ORANGE	RED
ROPE	ROYAL BLUE 241	TURQUOISE	WHITE

Hand Towel | 1 smooth strip for personalisation | Strip height 8 cm | Hanger loop sideways

L891

| 89001

Bath Towel Island 70

100% Cotton

70 x 140 cm

400 g/m²

SOL'S

BLACK	BOTTLE GREEN	DARK GREY (SOLID)	FRENCH NAVY
LEMON	LIME	ORANGE	RED
ROPE	ROYAL BLUE 241	TURQUOISE	WHITE

Bath Towel | 1 smooth strip for personalisation | Strip height 8 cm | Hanger loop sideways



L892 | 89002

Bath Sheet Island 100

100% Cotton

100 x 150 cm

400 g/m²

SOL'S

BLACK	BOTTLE GREEN	DARK GREY (SOLID)	FRENCH NAVY
LEMON	LIME	ORANGE	RED
ROPE	ROYAL BLUE 241	TURQUOISE	WHITE

Bath Sheet | 1 smooth strip for personalisation | Strip height 8 cm | Hanger loop sideways

L903 | 89200

Guest Towel Island 30

100% Cotton

30 x 50 cm

400 g/m²

SOL'S

BLACK	BOTTLE GREEN	DARK GREY (SOLID)	FRENCH NAVY
LEMON	LIME	ORANGE	RED
ROPE	ROYAL BLUE 241	TURQUOISE	WHITE

Guest Towel | 1 smooth strip for personalisation | Strip height 5 cm | Hanger loop sideways

l. merch



NT09100 Shower Towel

100% Cotton
140 x 70 cm
450 g/m²

BLACK	BOTTLE GREEN	DARK GREY	GREY
LIGHT BLUE	LIGHT GREEN	NAVY	ORANGE
PINK	PURPLE	RED	ROYAL BLUE
WHITE	YELLOW		

100% ring-spun cotton | Soft feel fabric | Two borders, each 6 cm

l. merch



NT9140 Guest Towel

100% Cotton
50 x 30 cm
450 g/m²

BLACK	BOTTLE GREEN	DARK GREY	GREY
LIGHT BLUE	LIGHT GREEN	NAVY	ORANGE
PINK	PURPLE	RED	ROYAL BLUE
WHITE	YELLOW		

100% ring-spun cotton | Soft feel fabric | 1 border (4 cm)

l. merch



NT9120 Hand Towel

100% Cotton
100 x 50 cm
450 g/m²

BLACK	BOTTLE GREEN	DARK GREY	GREY
LIGHT BLUE	LIGHT GREEN	NAVY	ORANGE
PINK	PURPLE	RED	ROYAL BLUE
WHITE	YELLOW		

100% ring-spun cotton | Soft feel fabric | Two borders, each 6 cm

l. merch

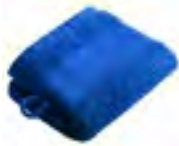

NT9170 Wash Glove

100% Cotton
21 x 16 cm
450 g/m²

BABYBLUE	BLACK	BOTTLE GREEN	DARK GREY
GREY	LIGHT GREEN	NAVY	ORANGE
PINK	PURPLE	RED	ROYAL BLUE
WHITE	YELLOW		

Ring-spun cotton | Border: 4 cm

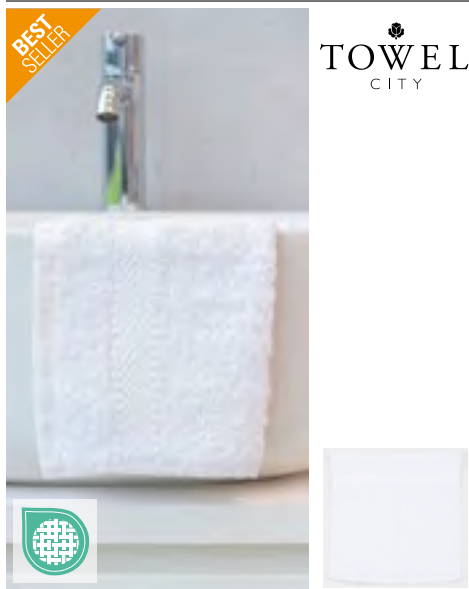

TC01 | TC001 **Luxury Face Cloth**

100% Cotton
30 x 30 cm
550 g/m²

BLACK	NAVY	ROYAL
STEEL GREY	WHITE	

Luxurious thick, soft, deep pile | Herringbone border | Excellent absorbency | 1 border on front and back 3 cm | Hanging loop

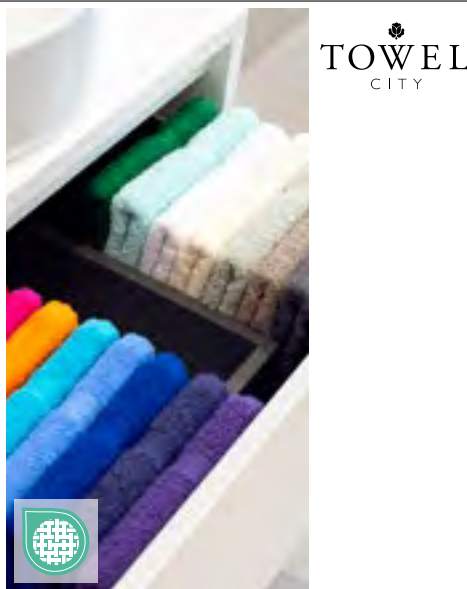

TC03 | TC003 **Luxury Hand Towel**

100% Cotton
50 x 90 cm
550 g/m²

BLACK	BRIGHT BLUE	CREAM
FOREST	FUCHSIA	GREY (SOLID)
MOCHA	NAVY	OCEAN
ORANGE	PEPPERMINT	PURPLE
RED	ROYAL	STEEL GREY
WHITE		

Luxury terry fabric with soft, deep pile | Herringbone border | Excellent absorbency | Hanging loop | 2 borders on front and back 2.5 cm | Hanger loop in the middle on the small side



TC05 | TC005 **Luxury Guest Towel**

100% Cotton
30 x 50 cm
550 g/m²

BLACK	NAVY	STEEL GREY
WHITE		

Durable, soft, deep pile | Herringbone border | Hanging Loop | Excellent Absorbency | 1 border on front and back 3.5 cm | Hanger loop in the middle on the small side



TC06 | TC006 **Luxury Bath Sheet**

100% Cotton
100 x 150 cm
550 g/m²

BLACK	GREY (SOLID)	NAVY
WHITE		

Luxury terry fabric with soft, deep pile | Herringbone border | Excellent absorbency | Hanging loop | 2 borders on front and back 4cm | Hanger loop in the middle on the small side

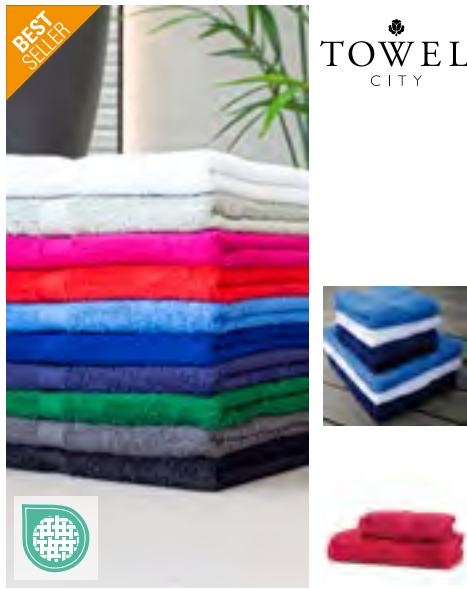

TC04 | TC004 **Luxury Bath Towel**

100% Cotton
70 x 130 cm
550 g/m²

BLACK	BRIGHT BLUE	FOREST
FUCHSIA	GREY (SOLID)	NAVY
RED	ROYAL	STEEL GREY
WHITE		

Luxury terry fabric with soft, deep pile | Excellent absorbency | Herringbone border | Hanging loop | 2 borders on front and back 3 cm | Hanger loop in the middle on the small side



TC034 | TC034 **Printable Hand Towel**

100% Cotton
50 x 100 cm
550 g/m²

BLACK	NAVY	WHITE
-------	------	-------

Hand towel with 11cm printable border | Hanging loop in centre of top edge



VOSSEN
A TOUCH OF ENERGY

**BEST
SELLER**

VOSSEN
A TOUCH OF ENERGY



XF209B | 114900

Calypso Feeling Bath Sheet

100% Cotton
100 x 150 cm
550 g/m²

Vossen

BLACK	CRANBERRY	DARKBLUE	FLANNEL
GRAPE	IVORY	LAGOON	LIGHT GREY
LOLLIPOP	MEADOWGREEN	ORANGE	POSEIDON
PURPLE	PURPUR	REFLEXBLUE	RUBY
SUNFLOWER	TURQUOISE	WHITE	

Narrow borders | Unbelievably fluffy and soft | Hanger loop in the middle on the small side | Washable up to 60 °C | Pastel: Cranberry, Ivory, Light Grey, Meadow Green, Pacific, Paradise Blue, Pretty Pink, Reflex Blue, Sunflower, Turquoise | Intensive: Amber, Black, Capri Blue, Dark Blue, Flannel, Flesh Red, Grape, Lagoon, Orange, Purple, Ruby

XF209D | 114899

Calypso Feeling Bath Towel

100% Cotton
67 x 140 cm
550 g/m²

Vossen

BLACK	CRANBERRY	DARKBLUE	FLANNEL
GRAPE	IVORY	LAGOON	LIGHT GREY
LOLLIPOP	MEADOWGREEN	ORANGE	POSEIDON
PURPLE	PURPUR	REFLEXBLUE	RUBY
SUNFLOWER	TURQUOISE	WHITE	

Narrow borders | Unbelievably fluffy and soft | Hanger loop in the middle on the small side | Washable up to 60 °C | Pastel: Cranberry, Ivory, Light Grey, Meadow Green, Pacific, Paradise Blue, Pretty Pink, Reflex Blue, Sunflower, Turquoise | Intensive: Amber, Black, Capri Blue, Dark Blue, Flannel, Flesh Red, Grape, Lagoon, Orange, Purple, Ruby

VOSSEN
A TOUCH OF ENERGY

**BEST
SELLER**

VOSSEN
A TOUCH OF ENERGY

VOSSEN
A TOUCH OF ENERGY



XF209G | 114896

Calypso Feeling Guest Towel

100% Cotton
30 x 50 cm
550 g/m²

Vossen

BLACK	CRANBERRY	DARKBLUE
FLANNEL	GRAPE	IVORY
LAGOON	LIGHT GREY	LOLLIPOP
MEADOWGREEN	ORANGE	POSEIDON
PURPLE	PURPUR	REFLEXBLUE
RUBY	SUNFLOWER	TURQUOISE
WHITE		

Narrow borders | Unbelievably fluffy and soft | Hanger loop in the middle on the small side | Washable up to 60 °C | Pastel: Cranberry, Ivory, Light Grey, Meadow Green, Pacific, Paradise Blue, Pretty Pink, Reflex Blue, Sunflower, Turquoise | Intensive: Amber, Black, Capri Blue, Dark Blue, Flannel, Flesh Red, Grape, Lagoon, Orange, Purple, Ruby

XF209H | 114898

Calypso Feeling Hand Towel

100% Cotton
50 x 100 cm
550 g/m²

Vossen

BLACK	CRANBERRY	DARKBLUE
FLANNEL	GRAPE	IVORY
LAGOON	LIGHT GREY	LOLLIPOP
MEADOWGREEN	ORANGE	POSEIDON
PURPLE	PURPUR	REFLEXBLUE
RUBY	SUNFLOWER	TURQUOISE
WHITE		

Narrow borders | Unbelievably fluffy and soft | Hanger loop in the middle on the small side | Washable up to 60 °C | Pastel: Cranberry, Ivory, Light Grey, Meadow Green, Pacific, Paradise Blue, Pretty Pink, Reflex Blue, Sunflower, Turquoise | Intensive: Amber, Black, Capri Blue, Dark Blue, Flannel, Flesh Red, Grape, Lagoon, Orange, Purple, Ruby

XF209W | 114894

Calypso Feeling Wash Glove

100% Cotton
22 x 16 cm
550 g/m²

Vossen

BLACK	CRANBERRY	FLANNEL
GRAPE	IVORY	LAGOON
LIGHT GREY	LOLLIPOP	MEADOWGREEN
ORANGE	POSEIDON	PURPLE
PURPUR	REFLEXBLUE	RUBY
SUNFLOWER	TURQUOISE	WHITE

Narrow borders | Unbelievably fluffy and soft | Hanger loop in the middle on the small side | Washable up to 60 °C | Pastel: Cranberry, Ivory, Light Grey, Meadow Green, Pacific, Paradise Blue, Pretty Pink, Reflex Blue, Sunflower, Turquoise | Vibrant: amber, black, capri blue, flannel, flesh red, grape, lagoon, orange, purple, ruby



XF250D | 116065

New Generation Bath Towel

100% Cotton
67 x 140 cm
500 g/m²

Vossen

ANTHRAZIT	DARK GREY	DARKBLUE	MEADOWGREEN
RUBY	WHITE		

Supersoft cotton due to low twist yarn | Suitable for tumble-drying | Small hem | Hanger loop in the middle on the small side | Washable up to 60 °C | Pastel: Meadow Green | Intensive: Anthracite, Dark Grey, Dark Blue, Ruby



XF250G | 116063

New Generation Guest Towel

100% Cotton
30 x 50 cm
500 g/m²

Vossen

ANTHRAZIT	DARK GREY	DARKBLUE	MEADOWGREEN
RUBY	WHITE		

Supersoft cotton due to low twist yarn | Suitable for tumble-drying | Small hem | Hanger loop in the middle on the small side | Washable up to 60 °C | Pastel: Meadow Green | Intensive: Anthracite, Dark Grey, Dark Blue, Ruby



XF250H | 116064

New Generation Hand Towel

100% Cotton
50 x 100 cm
500 g/m²

Vossen

ANTHRAZIT	DARK GREY	DARKBLUE	MEADOWGREEN
RUBY	WHITE		

Supersoft cotton due to low twist yarn | Suitable for tumble-drying | Small hem | Hanger loop in the middle on the small side | Washable up to 60 °C | Pastel: Meadow Green | Intensive: Anthracite, Dark Grey, Dark Blue, Ruby



XF309W | 116048

Vienna Style Supersoft Wash Glove

100% Cotton
22 x 16 cm
615 g/m²

Vossen

APRICOT	BLACKBERRY	CAMEL	CHAMOIS
CITRO	DARKBROWN	DEEP WATER	DEEPBLUE
EVERGREEN	FIESTA	HIBISCUS	LAGOON
LIGHT AZURE	LIGHT GREY	PEPPLESTONE	PETROL
RUBY	SLATE GREY	SOFT GREEN	TIBET
WHITE			

Classic design with plain stripy border | Silky-soft and highly absorbent due to Low Twist yarn | Hanger loop in the middle on the small side | Washable up to 60 °C | Pastel: Apricot, Atlantic, Chamois, Citro, Light Azure, Light Grey, Light Peach, Pebble Stone, Plum, Rouge, Shell, Smoke Blue, Soft Green, Tibet, Violet | Intensive: Dark Brown, Deep Blue, Evergreen, Fiesta, Lagoon, Maroon, Ruby, Slate Grey

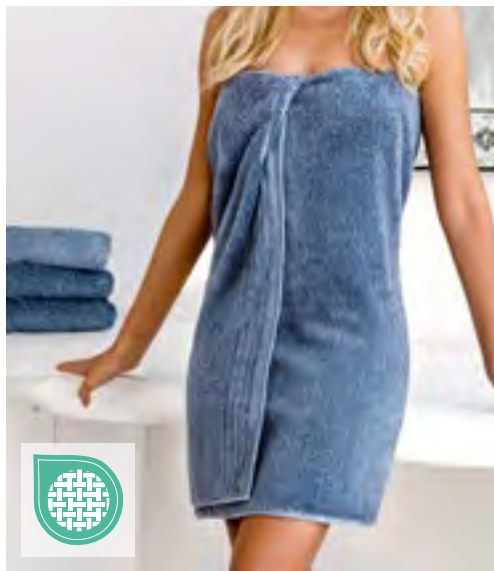

VOSSEN
A TOUCH OF ENERGY

**BEST
SELLER**

VOSSEN
A TOUCH OF ENERGY



XF309B | 116054

Vienna Style Supersoft Bath Sheet

100% Cotton
100 x 150 cm
615 g/m²

Vossen

APRICOT	BLACKBERRY	CAMEL	CHAMOIS
CITRO	DARKBROWN	DEEP WATER	DEEPBLUE
EVERGREEN	FIESTA	HIBISCUS	LAGOON
LIGHT AZURE	LIGHT GREY	PEPPLESTONE	PETROL
RUBY	SLATE GREY	SOFT GREEN	TIBET
WHITE			

Classic design with plain stripy border | Silky-soft and highly absorbent due to Low Twist yarn | Hanger loop in the middle on the small side | Washable up to 60 °C | Pastel: Apricot, Atlantic, Chamois, Citro, Light Azure, Light Grey, Light Peach, Pebble Stone, Plum, Shell, Smoke Blue, Soft Green, Tibet, Violet | Intensive: Dark Brown, DeepBlue, Evergreen, Fiesta, Lagoon, Maroon, Rouge, Ruby, Slate Grey

XF309D | 116053

Vienna Style Supersoft Bath Towel

100% Cotton
67 x 140 cm
615 g/m²

Vossen

APRICOT	BLACKBERRY	CAMEL	CHAMOIS
CITRO	DARKBROWN	DEEP WATER	DEEPBLUE
EVERGREEN	FIESTA	HIBISCUS	LAGOON
LIGHT AZURE	LIGHT GREY	PEPPLESTONE	PETROL
RUBY	SLATE GREY	SOFT GREEN	TIBET
WHITE			

Classic design with plain stripy border | Silky-soft and highly absorbent due to Low Twist yarn | Hanger loop in the middle on the small side | Washable up to 60 °C | Pastel: Apricot, Atlantic, Chamois, Citro, Light Azure, Light Grey, Light Peach, Pebble Stone, Plum, Shell, Smoke Blue, Soft Green, Tibet, Violet | Intensive: Dark Brown, DeepBlue, Evergreen, Fiesta, Lagoon, Maroon, Rouge, Ruby, Slate Grey



VOSSEN
A TOUCH OF ENERGY

**BEST
SELLER**

VOSSEN
A TOUCH OF ENERGY



XF309G | 116050

Vienna Style Supersoft Guest Towel

100% Cotton
30 x 50 cm
615 g/m²

Vossen

APRICOT	BLACKBERRY	CAMEL	CHAMOIS
CITRO	DARKBROWN	DEEP WATER	DEEPBLUE
EVERGREEN	FIESTA	HIBISCUS	LAGOON
LIGHT AZURE	LIGHT GREY	PEPPLESTONE	PETROL
RUBY	SLATE GREY	SOFT GREEN	TIBET
WHITE			

Classic design with plain stripy border | Silky-soft and highly absorbent due to Low Twist yarn | Hanger loop in the middle on the small side | Washable up to 60 °C | Pastel: Apricot, Atlantic, Chamois, Citro, Light Azure, Light Grey, Light Peach, Pebble Stone, Plum, Rouge, Shell, Smoke Blue, Soft Green, Tibet, Violet | Intensive: Dark Brown, Deep Blue, Evergreen, Fiesta, Lagoon, Maroon, Ruby, Slate Grey



XF309H | 116051

Vienna Style Supersoft Hand Towel

100% Cotton
50 x 100 cm
615 g/m²

Vossen

APRICOT	BLACKBERRY	CAMEL	CHAMOIS
CITRO	DARKBROWN	DEEP WATER	DEEPBLUE
EVERGREEN	FIESTA	HIBISCUS	LAGOON
LIGHT AZURE	LIGHT GREY	PEPPLESTONE	PETROL
RUBY	SLATE GREY	SOFT GREEN	TIBET
WHITE			

Classic design with plain stripy border | Embroidered tone on tone Vossen logo | Silky-soft and highly absorbent due to Low Twist yarn | Hanger loop in the middle on the small side | Washable up to 60 °C | Pastel: Apricot, Atlantic, Chamois, Citro, Light Azure, Light Grey, Light Peach, Pebble Stone, Plum, Shell, Smoke Blue, Soft Green, Tibet, Violet | Intensive: Dark Brown, DeepBlue, Evergreen, Fiesta, Lagoon, Maroon, Rouge, Ruby, Slate Grey

BEST
SELLER



ARTG

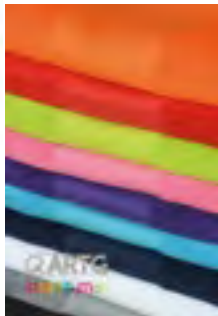

AR070 | AR070 **PRINT-Me® Hand Towel**

100% Cotton
50 x 100 cm
450 g/m²

ARTG

ANTHRACITE GREY	AQUA BLUE	BLACK	BRIGHT ORANGE
BRIGHT YELLOW	DARK GREEN	FIRE RED	FRENCH NAVY
GRAPHITE	IRISH GREEN	LIGHT BLUE	LIGHT GREY
LIGHT PINK	LIGHT PURPLE	LIME GREEN	PINK
PURPLE	SAND	TRUE BLUE	WHITE

Hand Towel | Printable Border approx. 11 cm

BEST
SELLER



ARTG

AR071 | AR071 **PRINT-Me® Bath Towel**

100% Cotton
70 x 140 cm
450 g/m²

ARTG

ANTHRACITE GREY	AQUA BLUE	BLACK	BRIGHT ORANGE
BRIGHT YELLOW	DARK GREEN	FIRE RED	FRENCH NAVY
GRAPHITE	IRISH GREEN	LIGHT BLUE	LIGHT GREY
LIGHT PINK	LIGHT PURPLE	LIME GREEN	PINK
PURPLE	SAND	TRUE BLUE	WHITE

Bath towel | Printable Border approx. 11 cm

BEST
SELLER



ARTG

AR074 | AR074 **PRINT-Me® Guest Towel**

100% Cotton / Border: 100% Polyester
30 x 50 cm
450 g/m²

ARTG

ANTHRACITE GREY	AQUA BLUE	BLACK	BRIGHT ORANGE
BRIGHT YELLOW	DARK GREEN	FIRE RED	FRENCH NAVY
GRAPHITE	IRISH GREEN	LIGHT BLUE	LIGHT GREY
LIGHT PINK	LIGHT PURPLE	LIME GREEN	PINK
PURPLE	SAND	TRUE BLUE	WHITE

Guest towel | Printable Border approx. 8 cm



ARTG

AR080 | AR080 **SUBLI-Me® Hand Towel**

100% Cotton / Border: 100% Polyester
50 x 100 cm
450 g/m²

ARTG

ANTHRACITE GREY	AQUA BLUE	BLACK	BRIGHT ORANGE
BRIGHT YELLOW	DARK GREEN	FIRE RED	FRENCH NAVY
GRAPHITE	IRISH GREEN	LIGHT BLUE	LIGHT GREY
LIGHT PINK	LIGHT PURPLE	LIME GREEN	PINK
PURPLE	SAND	TRUE BLUE	WHITE

Hand towel features a sublimation band of 10 cm where your logo / text or photo can be printed in full color | Towel is made from 100% Cotton, sublimationborder from 100% Polyester.



subli



ARTG



subli

AR081 | AR081 SUBLI-Me® Bath Towel

100% Cotton / Border: 100% Polyester

70 x 140 cm

450 g/m²

ARTG

ANTHRACITE GREY	AQUA BLUE	BLACK	BRIGHT ORANGE
BRIGHT YELLOW	DARK GREEN	FIRE RED	FRENCH NAVY
GRAPHITE	IRISH GREEN	LIGHT BLUE	LIGHT GREY
LIGHT PINK	LIGHT PURPLE	LIME GREEN	PINK
PURPLE	SAND	TRUE BLUE	WHITE

Bath towel | 1 sublimation border approx. 11 cm | Made of 100% cotton | Border 100% Polyester



ARTG



subli

AR085 | AR085 SUBLI-Me® Guest Towel

100% Cotton / Border: 100% Polyester

30 x 50 cm

450 g/m²

ARTG

ANTHRACITE GREY	AQUA BLUE	BLACK	BRIGHT ORANGE
BRIGHT YELLOW	DARK GREEN	FIRE RED	FRENCH NAVY
GRAPHITE	IRISH GREEN	LIGHT BLUE	LIGHT GREY
LIGHT PINK	LIGHT PURPLE	LIME GREEN	PINK
PURPLE	SAND	TRUE BLUE	WHITE

Sublimation border approx. 8 cm high



ARTG



subli

AR083 | AR083 SUBLI-Me® Sport Towel

100% Cotton / Border: 100% Polyester

30 x 140 cm

450 g/m²

ARTG

ANTHRACITE GREY	AQUA BLUE	BLACK	BRIGHT ORANGE
BRIGHT YELLOW	DARK GREEN	FIRE RED	FRENCH NAVY
GRAPHITE	IRISH GREEN	LIGHT BLUE	LIGHT GREY
LIGHT PINK	LIGHT PURPLE	LIME GREEN	PINK
PURPLE	SAND	TRUE BLUE	WHITE

Sport Towel | Sublimation border approx. 8 cm high | Made from 100% cotton | Sublimation border 100% polyester



ARTG



subli

AR087 | AR087 SUBLI-Me® Big Towel

100% Cotton / Border: 100% Polyester

100 x 210 cm

450 g/m²

ARTG

ANTHRACITE GREY	AQUA BLUE	BLACK	BRIGHT ORANGE
BRIGHT YELLOW	DARK GREEN	FIRE RED	FRENCH NAVY
GRAPHITE	IRISH GREEN	LIGHT BLUE	LIGHT GREY
LIGHT PINK	LIGHT PURPLE	LIME GREEN	PINK
PURPLE	SAND	TRUE BLUE	WHITE

Sublimation border approx. 12 cm high



AR099B | 897.5 **SUBLI-Me® All-Over Bath Towel**

55% Cotton / 45% Polyester
70 x 140 cm
360 g/m²

ARTG

WHITE

Bath towel which can be sublimated complete | One side of cotton, the other side of polyester | Made by a special weaving technique | Perfect for photo printing



AR099BT | AR089 **All Over Beach Towel**

Outer: 100% Polyester, Inner: 100% Cotton
100 x 190 cm

ARTG

WHITE

Specially knitted beachtowel | One side is made of 100% Polyester, suitable for sublimation | Backside is made of 100% cotton | 100 x 190 cm



AR099G | 895.5 **SUBLI-Me® All-Over Print Guest Towel**

55% Cotton / 45% Polyester
30 x 50 cm
360 g/m²

ARTG

WHITE

Guest towel which can be sublimated all-over | One side of cotton, the other side of polyester | Made by a special weaving technique | Perfect for photo printing



AR099H | 896.5 **SUBLI-Me® All-Over Print Hand Towel**

55% Cotton / 45% Polyester
50 x 100 cm
360 g/m²

ARTG

WHITE

Hand towel which can be sublimated all-over | One side of cotton, the other side of polyester | Made by a special weaving technique | Perfect for photo printing



AR099S | AR089 **All Over Sport Towel**

Outer: 100% Polyester, Inner: 100% Cotton
30 x 140 cm

ARTG

WHITE

Specially knitted bathtowel | One side is made of 100% Polyester so it can be fully printed in sublimation | Backside is made of 100% cotton



AR991 | AR991 **SUBLI-Me ALL-OVER Round Towel**

Outer: 100% Polyester, Inner: 100% Cotton
Ø 150 cm

ARTG

WHITE/WHITE

Knitted round beach towel | One side 100% Polyester which can be fully sublimation printed. The backside is from 100% cotton to dry yourself.



AR025 | 25.5

Bathrobe Shawl Collar

100% Cotton

XXS (H42/D36), XS (H44/D38), S/M (H46-48/D40-42), L/XL (H50-52/D44-46), XXL (H54/D48), 3XL (H56/D50), 4XL (H58/D52) - H= Mens / D= Women

400 g/m²

ARTG

XXS, XS, S/M, L/XL, XXL, 3XL		
AQUA BLUE	BRIGHT ORANGE	IRISH GREEN
LIGHT GREY	LIME GREEN	
XS, S/M, L/XL, XXL, 3XL, 4XL		
ANTHRACITE GREY	BLACK	FRENCH NAVY
GRAPHITE		
XS, S/M, L/XL, XXL, 3XL		
BLOSSOM PINK	BURGUNDY	CAPPUCCINO
DARK GREEN	DEEP BLUE	FIRE RED
JEANS BLUE	OLD GREEN	OLD PINK
PACIFIC BLUE	PINK	PURPLE
SAND	TRUE BLUE	WHITE

Adult Bathrobe with shawl collar | Nice and soft to wear | Very generous sizing, order a size smaller than you use normally | Pastel: Ivory, White, Light Pink, Light Blue | Medium: Aqua Blue, Bright Yellow, Lime Green, Pink, Sand, Light Purple | Dark: Black, Chocolate Brown, French Navy, Irish Green, Graphite, Bright Orange, Anthracite Grey, Fire Red, Dark Green, True Blue, Purple | Pastel and medium colours washable at 60°C, dark colours washable at 40°C



AR026 | 26.5

Bathrobe With Hood

100% Cotton

XS, S/M, L/XL, XXL, 3XL

400 g/m²

ARTG

ANTHRACITE GREY	AQUA BLUE
ARMY GREEN	BLACK
CINNAMON	DEEP BLUE
DEEP RED	FIRE RED
FRENCH NAVY	GRAPHITE/ANTHRACITE GREY
JEANS BLUE	LIME GREEN
MUSTARD	TERRA
TRUE BLUE	WHITE

Bathrobe with a hood | Made of a soft Turkish cotton | Shawl collar | The fabric feels soft and gives a warm feeling | He is skin-friendly, dries very well and is easy to maintain | White and Light colors washable at 60°C, dark colors washable 40°C | Sizes are very spacious

BATHROBES

BEST
SELLER



SOL'S
the fair spirit



L910 | 89100

Bathrobe Palace

100% Cotton

S/M, L/XL

400 g/m²

SOL'S

DARK GREY (SOLID)	FRENCH NAVY	ROPE	WHITE
-------------------	-------------	------	-------

Unisex | Long sleeves | 2 patch pockets | Belt with loops



TOWEL
CITY



TC810 | TC810

Adults' Towelling Poncho

100% Polyester

One Size

280 g/m²

Towel City

BLACK	NAVY	ROYAL	WHITE
-------	------	-------	-------

3 piece hood | Kangaroo pocket self fabric | Side vents at hem | Phone pocket inside kangaroo pocket

BEST
SELLER



THE ONE
TOWELLING



TH1030 | T1-B

Classic Bathrobe

100% Cotton

S/M, L/XL, XXL/3XL

340 g/m²

The One Towelling®

AQUA AZURE	BLACK	DENIM FADED	IVORY CREAM
LIME GREEN	NAVY BLUE	OLIVE GREEN	ORANGE
RED	ROYAL BLUE	WHITE	YELLOW

100% combed terry cotton | Wide fit | 2 pockets | High absorption | Hanging loop

BEST
SELLER



THE ONE
TOWELLING



TH1095 | T1-BH

Bathrobe Hooded

100% Cotton

S/M, L/XL, XXL/3XL

420 g/m²

The One Towelling®

ANTHRACITE	BLACK	BURGUNDY	DARK GREEN
GOLD YELLOW	LIGHT BLUE	MAGENTA	NAVY BLUE
PETROL	PLUM	SALMON	SILVER GREY
TAUPE	TERRA SPICE	TURQUOISE	WHITE

Combed Terry cotton | Soft and absorbs moisture | Two handy pockets | Wide fit



ARTG

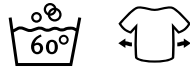

AR028 | 28.5 Robezz® Waffle Bathrobe With Hood

100% Cotton

XS, S/M, L/XL, XXL, 3XL, 4XL

250 g/m²

ARTG

ANTHRACITE GREY	AQUA BLUE	ARMY GREEN	BLACK
DEEP BLUE	FIRE RED	FRENCH NAVY	GRAPHITE
JEANS BLUE	LIGHT GREY	LIGHT PINK	OLD PINK
PINK	TERRA	TRUE BLUE	WHITE

100% waffle terry cotton | With a hood | Two slit pockets on the front | With a belt in matching color | Long lasting, durable and permanently soft | Perfect comfort and super absorbency | Quick drying ability | Generous loose-fitting | Sizes are very large, order a model if necessary | White and Light colors washable at 60°, dark colors washable at 40°



ARTG



AR029 | 29.5 DeLuxe Velour Bathrobe with hood

100% Cotton

XS, S/M, L/XL, XXL

400 g/m²

ARTG

DARK GREY	DEEP BLUE	LIGHT GREY	TRUE WHITE
VERY BLACK			

Made from 100% cotton and incredibly cuddly | Velor bathrobes have a distinctive shine, indisputable warmth and a characteristic soft texture. Often confused with velvet | Velor is a durable, woven fabric that is both classic and comfortable



TOWEL CITY



Label STRETCH

TC054 | TC054 Ladies' Satin Robe

95% Polyester / 5% Elastane

XS/S, M/L, XL/XXL

95 g/m²

Towel City

BLACK	LIGHT PINK	WHITE
-------	------------	-------

Kimono styling with 3/4 sleeves | Stretch satin fabric | Below the knee length | Side pockets | Self fabric tie belt | Tear out Label



THE ONE TOWELLING



TH1350 | T1-ORGB Organic Bathrobe

100% Cotton

S/M, L/XL, XXL/3XL

420 g/m²

The One Towelling®

ANTHRACITE	NAVY BLUE	WHITE
------------	-----------	-------

Organic combed cotton | Very soft | Two cell phone pockets | Wide fit

12



SP010 606

Umbrellas & Rain Protection

WALKING-STICK UMBRELLAS	593
POCKET UMBRELLAS	601
RAIN PROTECTION & VISIBILITY	606

**FA6139** | 6139 **Beach-Parasol Travelmate Camper**

100% Polyester

Diameter: approx. 147 cm / Length: approx. 71 cm

FARE

BLUE	CREME	DARK GREEN	GRASS GREEN
GREY	OLIVE CAMO	ORANGE	RED
YELLOW			

Canopy: 100% polyester-pongee | Handle: Plastic | Shaft: Fibreglass | Convenient opening via handy slider | High-quality windproof system for maximum frame flexibility in stronger gusts of wind | Ribs and two-piece shaft made from sturdy fibreglass | Lower shaft has a pointed end for fixing in the ground. | Lockable lower shaft | Canopy with UV protection factor 50+. | Convenient carry case | Suitable for suitcases due to space-saving travel size | Also suitable for use as an umbrella | Ground spike not included in delivery

**FA8939** | 8939 **Ground Spike**

Steel

32 x 3 x 12 cm (Height x Width x Depth)

FARE

TITAN

Umbrella holder made from sturdy steel | Two 17-cm spikes and foot-peg/handle for easy handling and perfect grip | The adapter makes it suitable for shafts with a diameter of 12 to 26 mm; for smaller shaft diameters (such as art. 6139), it can be used in combination with an adapter that protects the material of the umbrella shaft

**FA1193** | 1193 **AC-Umbrella FARE® Impressions**

100% Polyester

Diameter: approx. 105 cm / Length: approx. 87 cm

FARE

BLACK/BEACH - THANK YOU	BLACK/CLOUDS	BLACK/FIREWORKS
BLACK/FOREST	BLACK/HEARTS	BLACK/LIGHTHOUSE
BLACK/MOUNTAIN	BLACK/WATERFALL	

Canopy: 100% polyester-pongee | Handle: Plastic | Shaft: Steel | Automatic function | High-quality windproof system for maximum frame flexibility in stronger gusts of wind | Flexible fibreglass ribs | Canopy coated on the outside with transfer print on the inside | Soft-touch crook handle with integrated push-button and promotional labelling option | Higher corrosion protection due to black electroplating of the steel shaft

**FA1245** | 1245 **AC-Umbrella**

100% Polyester

Diameter: approx. 105 cm / Length: approx. 81 cm

FARE

BLACK	BORDEAUX	EURO BLUE	GREY
LIME	NAVY BLUE	ORANGE	RED
WHITE	YELLOW		

Canopy: 100% polyester-pongee | Handle: Plastic | Shaft: Steel | Automatic function | High-quality windproof system for maximum frame flexibility in stronger gusts of wind | Flexible fibreglass ribs | Higher corrosion protection due to black electroplating of the steel shaft | Soft-touch handle with integrated push-button and promotional labelling option

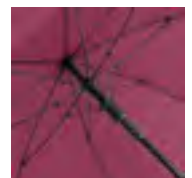

WALKING-STICK UMBRELLAS

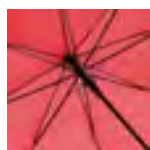

FA1104 | 1104 **AC Regular Umbrella**

Cover: 100% Polyester
Diameter: approx. 100 cm / Length: approx. 83 cm

FARE

BLACK	BLUE/WHITE	BORDEAUX
EURO BLUE	GREY	LIGHT GREEN
NAVY BLUE	ORANGE	PETROL
RED	WHITE	YELLOW

100% polyester pongee | Convenient automatic function for quick opening | Windproof features for higher frame flexibility and improved stability in windy conditions | Flexible fibreglass ribs | Matt black plastic crook handle | Higher corrosion protection due to black electroplating of the steel shaft



FA1149 | 1149 **AC-Umbrella**

Cover: 100% Polyester
Diameter: approx. 105 cm / Length: approx. 82 cm

FARE

BLACK	GREY	LIGHT GREEN
NAVY BLUE	ORANGE	PETROL
RED	WHITE	YELLOW

Convenient automatic function for quick opening | Windproof features for higher frame flexibility and improved stability in windy conditions | Flexible fibreglass ribs | Matt black straight plastic handle with promotional labelling option | Higher corrosion protection due to black electroplating of the steel shaft

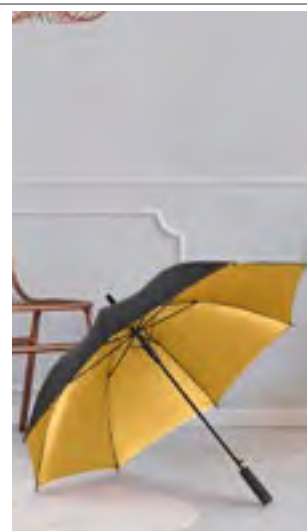

FA1159 | 1159 **AC-Umbrella FARE®-Doubleface**

Cover: 100% Polyester
Diameter: approx. 105 cm / Length: approx. 80 cm

FARE

BLACK/GOLD	BLACK/RED
BLACK/SILVER	GREY/COPPER
LIME/GREY	NAVY BLUE/LIGHT BLUE

Convenient automatic function for quick opening | Windproof features for higher frame flexibility and improved stability in windy conditions | Flexible fibreglass ribs | Two-tone canopy with coordinated interior and exterior colours | The colour of the hem, rosette and fastening strap is matched to the interior colour of the canopy | Canopy coated on the inside | Straight soft-touch handle with dual promotional labelling option | Higher corrosion protection due to black electroplating of the steel shaft | Plastic handle



FA1162 | 1162 **AC-Umbrella**

Cover: 100% Polyester
Diameter: approx. 105 cm / Length: approx. 89 cm

FARE

BLACK	BORDEAUX	EURO BLUE
GREEN	GREY	NAVY BLUE
RED	WHITE	

Convenient automatic function for quick opening | Windproof features for higher frame flexibility and improved stability in windy conditions | Flexible fibreglass ribs | Handle with grip ring that can be lasered | Higher corrosion protection due to black electroplating of the steel shaft | Handle made of real wood



FA2304 | 2304 **AC-Umbrella OekoBrella, waterSAVE®**

100% Polyester
Diameter: approx. 120 cm / Length: approx. 95 cm

FARE

BLACK	GREY	LIME
NATURE WHITE	NAVY BLUE	RED

Canopy: 100% polyester pongee (recycled & waterSAVE®) | Handle: Real wood | Shaft: Steel | Automatic function | High-quality windproof system for maximum frame flexibility in stronger gusts of wind | Flexible fibreglass ribs | Water-saving coloured waterSAVE® polyester-pongee cover material made from recycled plastics | With the waterSAVE® label on the fastening strap | Real wood tips and straight real wood handle with promotional labelling option | Higher corrosion protection due to black electroplating of the steel shaft



FA2345 | 2345 **AC-Umbrella**

100% Polyester
Diameter: approx. 133 cm / Length: approx. 96 cm

FARE

BLACK	GREY	NAVY BLUE
WHITE		

Canopy: 100% polyester-pongee | Handle: Plastic | Shaft: Steel | Automatic function | High-quality windproof system for maximum frame flexibility in stronger gusts of wind | Flexible fibreglass ribs | Higher corrosion protection due to black electroplating of the steel shaft | Soft-touch handle with integrated push-button and promotional labelling option



FA2382 | 2382 AC-Umbrella

Cover: 100% Polyester
Diameter: approx. 120 cm / Length: approx. 95 cm

BLACK	GREY	LIME
NAVY BLUE	RED	ROYAL BLUE

Convenient automatic function for quick opening | Better frame flexibility and improved stability in windy conditions thanks to windproof features | Flexible fibreglass ribs | Straight EVA foam handle | Higher corrosion protection due to black electroplating of the steel shaft | Large diameter



FA2384 | 2384 AC-Umbrella FARE®-Style

Cover: 100% Polyester
Diameter: approx. 130 cm / Length: approx. 102 cm

BLACK/EURO BLUE	BLACK/GREY
BLACK/LIME	BLACK/MAGENTA
BLACK/ORANGE	BLACK/RED
BLACK/YELLOW	

100% polyester pongee (recycled & waterSAVE®) | Convenient automatic function for quick opening | High-quality windproof system for maximum frame flexibility in stronger gusts of wind | Flexible fibreglass ribs | Robust steel shaft with coloured plastic casing | Straight soft-touch handle with coloured grip rings and dual promotional labelling option | Plastic handle | Water-saving coloured waterSAVE® polyester-pongee cover material made from recycled plastics



FA2986 | 2986 AC Golf Umbrella Fibermatic® XL

Cover: 100% Polyester
Diameter: approx. 130 cm / Length: approx. 101 cm

BLACK	EURO BLUE	GREY
NAVY BLUE	RED	WHITE

Polyester pongee | Convenient automatic function for quick opening | High-quality windproof system for maximum frame flexibility in stronger gusts of wind | Stable fibreglass shaft | Flexible fibreglass ribs | Straight, soft-touch handle with slim release button



FA7810WS | 7810 Fibreglass-Umbrella Windfighter AC2, waterSAVE®

Cover: 100% Polyester
Diameter: approx. 120 cm / Length: approx. 91 cm

BLACK	GREY	LIME
NATURE WHITE	NAVY BLUE	RED

Canopy: 100% polyester pongee (recycled & waterSAVE®) | Convenient automatic function for quick opening | High-quality windproof system for maximum frame flexibility in stronger gusts of wind | Flexible fibreglass ribs | Stable fibreglass shaft | Water- and dirt-repellent canopy thanks to original Teflon™ fibre protection | Soft-touch crook handle with integrated release button (can be lasered) | Large diameter | Plastic handle | Water-saving coloured waterSAVE® polyester-pongee cover material made from recycled plastics



FA1112WS | 1112 AC Regular Umbrella FARE®-Collection, waterSAVE®

Cover: 100% Polyester
Diameter: approx. 105 cm / Length: approx. 83 cm
400 g/m²

BLACK	GREY	LIME
NATURE WHITE	NAVY BLUE	RED

Canopy: 100% polyester pongee (recycled & waterSAVE®) | Convenient automatic function for quick opening | High-quality windproof system for maximum frame flexibility in stronger gusts of wind | Flexible fibreglass ribs | Robust steel shaft with higher corrosion protection due to black electroplating | Soft-touch handle and top | Plastic handle | Water-saving coloured waterSAVE® polyester-pongee cover material made from recycled plastics



FA1115 | 1115 Umbrella FARE®-Fashion AC

Cover: 100% Polyester
Diameter: approx. 105 cm / Length: approx. 86 cm

BLACK	CYAN	LIME
MOCHA	NAVY BLUE	PETROL
PURPLE	RED	

Convenient automatic function for quick opening | High-quality windproof system for maximum frame flexibility in stronger gusts of wind | Flexible fibreglass ribs | Stable steel shaft | Colour of soft-touch handle and top matched to canopy | Handle with integrated release button and promotional labelling option | Higher corrosion protection due to black electroplating of the steel shaft | Plastic handle

WALKING-STICK UMBRELLAS



FA1122WS | 1122 **AC Regular Umbrella OekoBrella, waterSAVE®**

Cover: 100% Polyester
Diameter: approx. 105 cm / Length: approx. 82 cm

BLACK	GREY	LIME
NATURE WHITE	NAVY BLUE	RED

Canopy: 100% polyester pongee (recycled & waterSAVE®) | Convenient automatic function for quick opening | Windproof features for higher frame flexibility and improved stability in windy conditions | Flexible fibreglass ribs | Real wood tips | Straight real wood handle with promotional labelling option | Higher corrosion protection due to black electroplating of the steel shaft | Water-saving coloured waterSAVE® polyester-pongee cover material made from recycled plastics



FA1134WS | 1134 **AC Regular Umbrella OekoBrella, waterSAVE®**

Cover: 100% Polyester
Diameter: approx. 100 cm / Length: approx. 85 cm

BLACK	GREY	LIME
NATURE WHITE	NAVY BLUE	RED

Canopy: 100% polyester pongee (recycled & waterSAVE®) | Convenient automatic function for quick opening | Windproof features for higher frame flexibility and improved stability in windy conditions | Flexible fibreglass ribs | Real wood tips | Rounded hook handle made from real wood | Higher corrosion protection due to black electroplating of the steel shaft | Water-saving coloured waterSAVE® polyester-pongee cover material made from recycled plastics



FA2314WS | 2314 **AC Golf Umbrella OekoBrella, waterSAVE®**

Cover: 100% Polyester
Diameter: approx. 122 cm / Length: approx. 97 cm

BLACK	GREY	LIME
NATURE WHITE	NAVY BLUE	RED

Convenient automatic function for quick opening | Windproof features for higher frame flexibility and improved stability in windy conditions, flexible fibreglass rails | Water-saving coloured waterSAVE® polyester-pongee cover material made from recycled plastics, with waterSAVE® label on the closing strap | Real wood tips, crook handle made from real wood | Higher corrosion protection due to black electroplating of the steel shaft



FA2359 | 2359 **AC-Golf Umbrella**

Cover: 100% Polyester
Diameter: approx. 122 cm / Length: approx. 97 cm

BLACK	EURO BLUE	GREY
NAVY BLUE	ORANGE	RED
WHITE		

Polyester pongee | Convenient automatic function for quick opening | Windproof features for higher frame flexibility and improved stability in windy conditions | Flexible fibreglass ribs | Matt black plastic crook handle | Higher corrosion protection due to black electroplating of the steel shaft

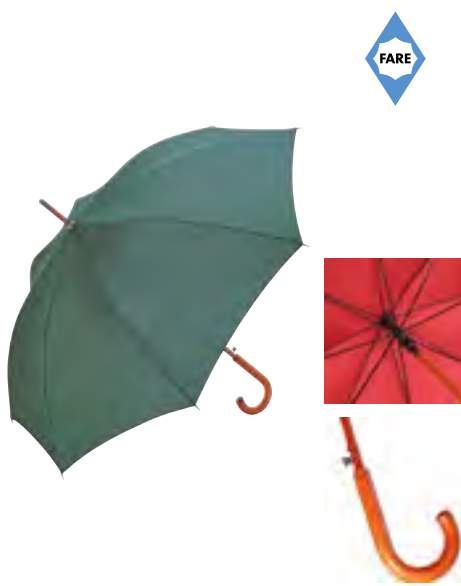

FA3310 | 3310 **AC Woodshaft Regular Umbrella**

Cover: 100% Polyester
Diameter: approx. 105 cm / Length: approx. 88 cm

ANTHRACITE	DARK GREEN	NAVY BLUE
RED	WHITE	

Convenient automatic function for quick opening | Windproof features for higher frame flexibility and improved stability in windy conditions | Flexible fibreglass ribs | Solid real wood shaft | Crook handle and top made of real wood



FA4132 | 4132 **AC Midsize Umbrella Fare®-Collection**

Cover: 100% Polyester
Diameter: approx. 115 cm / Length: approx. 94,5 cm

BLACK	DARK GREEN	GREY
NAVY BLUE		

Polyester pongee | Convenient automatic function for quick opening | High-quality windproof system for maximum frame flexibility in stronger gusts of wind | Flexible fibreglass ribs | Water- and dirt-repellent canopy thanks to original Teflon™ fibre protection | High-quality wooden crook handle with graining and grip ring | Grip tape made of black synthetic leather | Higher corrosion protection due to black electroplating of the steel shaft



FA4399 | 4399 **AC Midsize Umbrella FARE® Seam**

Cover: 100% Polyester
Diameter: approx. 115 cm / Length: approx. 90 cm

FARE

BLACK/BLUE	BLACK/EURO BLUE
BLACK/LIGHT GREY	BLACK/LIME
BLACK/ORANGE	BLACK/RED
BLACK/YELLOW	

Canopy: 100% polyester-pongee | Convenient automatic function for quick opening | High-quality windproof system for maximum frame flexibility in stronger gusts of wind, flexible fibreglass rails | Striking canopy decoration with coloured panel seam piping | Higher corrosion protection due to black electroplating of the steel shaft | Matt/glossy contrasting soft-touch handle (made of plastic) with integrated release button and promotional labelling option, coloured handle loop

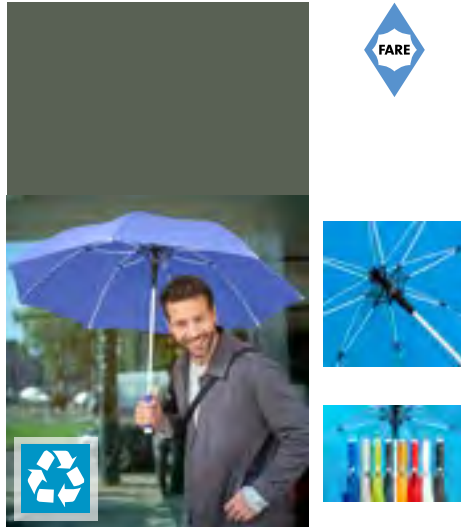

FA4744 | 4744 **AC Midsize Umbrella FARE® Whiteline**

Cover: 100% Polyester
Diameter: approx. 112 cm / Length: approx. 86 cm

FARE

BLACK	CYAN	EURO BLUE
LIGHT GREY	LIME	NAVY BLUE
ORANGE	RED	WHITE

Convenient automatic function for quick opening | High-quality windproof system for maximum frame flexibility in stronger gusts of wind, flexible white fibreglass rails | Robust steel shaft with white plastic casing | Polyester-pongee canopy material made from recycled plastics | White plastic tips | Elegant, soft-touch handle with integrated release button and promotional labelling option | Handle: Plastic



FA4784 | 4784 **AC Midsize Umbrella FARE®-Style**

Cover: 100% Polyester
Diameter: approx. 112 cm / Length: approx. 89 cm

FARE

BLACK/EURO BLUE	BLACK/GREY
BLACK/LIME	BLACK/MAGENTA
BLACK/NAVY BLUE	BLACK/ORANGE
BLACK/PETROL	BLACK/RED
BLACK/WHITE	BLACK/YELLOW

Convenient automatic function for quick opening | High-quality windproof system for maximum frame flexibility in stronger gusts of wind | Flexible fibreglass ribs | Robust steel shaft with coloured plastic casing | Canopy: 100% polyester pongee (recycled & waterSAVE®) | Stylish soft-touch crook handle with coloured grip rings, integrated release button and promotional labelling option | Plastic handle | Water-saving coloured waterSAVE® polyester-pongee cover material made from recycled plastics



FA6905 | 6905 **Regular Umbrella FARE®-4-Kids**

Cover: 100% Polyester
Diameter: approx. 73 cm / Length: approx. 60 cm

FARE

EURO BLUE	LIGHT GREEN	MAGENTA
RAINBOW	RED	YELLOW

Easy and safe handling thanks to spring-free safety bolt | High-quality windproof system for maximum frame flexibility in stronger gusts of wind | Flexible fibreglass ribs | Chrome-plated steel shaft | Rounded and enlarged tips for protection against injuries, rounded top | Colour-coordinated plastic crook handle



FA7112 | 7112 **AC-Umbrella FARE®-Pure**

Cover: 100% Polyethylene
Diameter: approx. 105 cm / Length: approx. 87 cm

FARE

TRANSPARENT/BLACK	TRANSPARENT/LIME
TRANSPARENT/NAVY BLUE	TRANSPARENT/PETROL
TRANSPARENT/RED	TRANSPARENT/WHITE

Convenient automatic function for quick opening | High-quality windproof system for maximum frame flexibility in stronger gusts of wind | Flexible fibreglass ribs | Colour-coordinated design elements | Hand-friendly, soft-touch crook handle with integrated release button and promotional labelling option | Higher corrosion protection due to black electroplating of the steel shaft | Plastic handle



FA7860WS | 7860 **AC-Alu-Umbrella Windmatic®, waterSAVE®**

Cover: 100% Polyester
Diameter: approx. 105 cm / Length: approx. 83 cm

FARE

BLACK	GREY	LIME
NATURE WHITE	NAVY BLUE	RED

Canopy: 100% polyester pongee (recycled & waterSAVE®) | Convenient automatic function for quick opening | High-quality windproof system for maximum frame flexibility in stronger gusts of wind | Flexible fibreglass ribs | Light but stable aluminium shaft | Water- and dirt-repellent canopy thanks to original Teflon™ fibre protection | Straight handle with black soft material and promotional labelling option | Water-saving coloured waterSAVE® polyester-pongee cover material made from recycled plastics

WALKING-STICK UMBRELLAS

l merch

BEST
SELLER

l merch

l merch



NT0945 Automatic Umbrella

100% Polyester

Diameter: approx. 105,5 cm / Length: approx. 82,7 cm

BLACK	BLUE	LIGHT BLUE
RED	WHITE	

Automatic polyester (190T) umbrella | Straight EVA foam handle | Shaft, frame and tip made of fibreglass | Plastic tips



SC30 Automatic Umbrella With Wooden Handle Tango

Cover: 100% Polyester

Diameter: approx. 103 cm / Length: approx. 89 cm

BEIGE	BLACK	BORDEAUX
DARK BLUE	DARK BROWN	DARK GREEN
DARK PINK	GREY	LIGHT GREEN
ORANGE	RAINBOW	RED
ROYAL BLUE	WHITE	YELLOW

190T polyester canopy | Wooden tips and a wooden crook handle | Metal ribs | Rib length: 60 cm | Closing strap with hook-and-loop



SC35 Automatic Golf Umbrella Subway

Cover: 100% Polyester

Diameter: 119 cm / Length: 97 cm

AZURE BLUE	BLACK	DARK PINK
LAVENDER	LIGHT GREEN	NAVY BLUE
ORANGE		

Black metal shaft, ribs and tips | Black EVA crook handle with silver-coloured press button | 190T-Polyester canopy with special water-resistant coating | Closing strap with hook-and-loop

BEST
SELLER

l merch

l merch

l merch



SC10 Automatic Umbrella With Plastic Handle

Cover: 100% Polyester

Diameter: approx. 103 cm / Length: approx. 89 cm

BLACK	BLACK/RED
BLACK/WHITE	BLACK/YELLOW
BLUE	BLUE/WHITE
BLUE/YELLOW	COLOURED
GREEN/WHITE	NAVY BLUE
RED	RED/WHITE
WHITE	YELLOW

Polyester 170T | Metal shaft and metal ribs | Plastic crook and plastic tips | With hook-and-loop fastening | Rib length: 60 cm



SC59 Automatic Windproof Umbrella

Cover: 100% Polyester

Diameter: approx. 103 cm / Length: approx. 86 cm

BLACK	BLUE	DARK GREEN
DARK PINK	LIGHT BLUE	LIGHT GREEN
LIGHT GREY	NAVY BLUE	ORANGE
RAINBOW	RED	WHITE
YELLOW		

Canopy: 100% polyester-pongee | Automatic windproof cane umbrella | Fibreglass ribs and metal tips | Closing strap with hook-and-loop | Fibreglass ribs and metal tips | Rubber coated crook handle | Eight panels | Polyester - pongee canopy



SC4064 Automatic Umbrella With Wooden Handle

Cover: 100% Polyester

Diameter: approx. 104 cm / Length: 84 cm

BLACK	BLUE	GREEN
LIGHT BLUE	LIME GREEN	ORANGE
PINK	PURPLE	RED
WHITE	YELLOW	

190T polyester | Automatic cane umbrella | Straight wooden handle | Plastic tips | Frame and ferrule made of metal

l-merch

BEST
SELLER

l-merch

l-merch

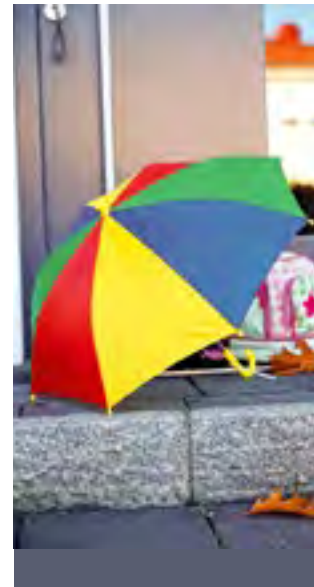

SC4070 **Automatic Wooden Umbrella Cork**

Cover: 100% Nylon
Diameter: approx. 103 cm / Length: approx. 89 cm

BLACK	BORDEAUX	DARK BLUE
DARK GREEN	GREY	LIME GREEN
ORANGE	PINK	RED
WHITE	YELLOW	

190T nylon | Wooden crook | Metal frame | Wooden tips and shaft

SC60 **Windproof Fibreglass Umbrella With Soft Handle**

Cover: 100% Polyester
Diameter: approx. 131 cm / Length: approx. 96 cm

BLACK	BLUE	DARK BLUE
DARK GREEN	GREY	RED
WHITE		

190T polyester | Black painted double ribs, length 76 cm | Black tips and black plastic ring | Fibreglass shaft with black plastic ferrule | Straight black foam rubber handle | Hook&loop closure | Suspension with fast return (windproof)

SC20 **Kids Umbrella**

Cover: 100% Polyester
Diameter: approx. 72 cm / Length: approx. 53,5 cm

COLOURED

170T polyester | Rib length: 40 cm/metal | Coloured plastic crook | Plastic tips and ferrule | Hook&loop closure | Safety opening

l-merch

l-merch

l-merch



SC26 **Automatik Umbrella Spring**

Cover: 100% Polyester
Diameter: approx. 103 cm / Length: approx. 85 cm

BLACK	LILAC	ORANGE
RED	ROYAL BLUE	

190T polyester pongee | Aluminium shaft, straight aluminium handle with black EVA | Black painted, long fibreglass ribs | Rib length: 67 cm | Short metal ribs | With hook-and-loop fastener and cover

SC31 **Automatic Umbrella With Wooden Handle Boogie**

Cover: 100% Nylon
Diameter: approx. 103 cm / Length: approx. 89 cm

BEIGE	BLACK	BORDEAUX
DARK BLUE	DARK GREEN	ORANGE
RED	WHITE	YELLOW

190T nylon | Rib length: 60 cm | Wooden tips and a wooden crook handle | Meltal ribs | Nylon canopy | Closing strap with hook-and-loop

SC4058 **Umbrella With 16 Panels**

Cover: 100% Nylon
Diameter: approx. 128,5 cm / Length: approx. 99 cm

COLOURED

Doorman umbrella | 190T nylon | Straight wooden handle | Metal shaft, frame and ferrule | 16 Panels | Hand opener

l merch



SC4087 Umbrella Dublin
Cover: 100% Polyester
Diameter: approx. 130 cm / Length: approx. 102 cm



Polyester 210T | Metal opener, shaft, frame and ferrule | Plastic tips | Including cover | Foam rubber handle

l merch



SC4088 Automatic Umbrella
100% Polyester
Diameter: approx. 104 cm / Length: approx. 83,5 cm



170T polyester | Plastic crook and tips | Metal shaft, frame and ferrule

l merch



SC4089 Umbrella Sheffield
Cover: 100% Polyester
Diameter: approx. 130 cm / Length: approx. 100 cm



190T polyester | Metal opener, shaft, frame, ferrule and storm protection | Foam rubber handle | Including cover

l merch



SC4096 Aluminium Automatic Umbrella
Cover: 100% Polyester
Diameter: approx. 101,5 cm / Length: approx. 85,2 cm



210T polyester | Hanging up eyelet | Automatic opening aluminium cane umbrella | Metal frame, tips and ferrule | Foam rubber handle

l merch



SC4141 Automatic Umbrella With Wooden Handle
Cover: 100% Polyester
Diameter: approx. 103 cm / Length: approx. 80 cm



190T polyester | Plastic tips | Frame and ferrule made of metal | Automatic cane umbrella | Straight wooden handle

l merch



SC5238 Automatic Umbrella
Cover: 100% Polyester
Diameter: approx. 107 cm / Length: approx. 84,5 cm



190T polyester | Curved plastic handle | Metal shaft, frame and ferrule | Plastic tips



FA5460 | 5460 **Mini-Pocket Umbrella FARE®-AOC**
Cover: 100% Polyester
Diameter: approx. 97 cm / Length: approx. 28,5 cm

BEIGE	BLACK	BORDEAUX	BOTTLE GREEN
BROWN	CORAL	CYAN	EURO BLUE
GREY	LIGHT BLUE	LIGHT GREEN	LIGHT GREY
LILAC	LIME	MAGENTA	MINT
NAVY BLUE	NEON YELLOW	ORANGE	PETROL
PURPLE	RED	WHITE	YELLOW

Convenient dual automatic function for quick opening and closing | High-quality windproof system for maximum frame flexibility in stronger gusts of wind | Chrome-plated steel shaft | Soft-touch handle in canopy colour with silver release button | Elastic carrying cord and promotional labelling option | Case with black piping | Plastic handle

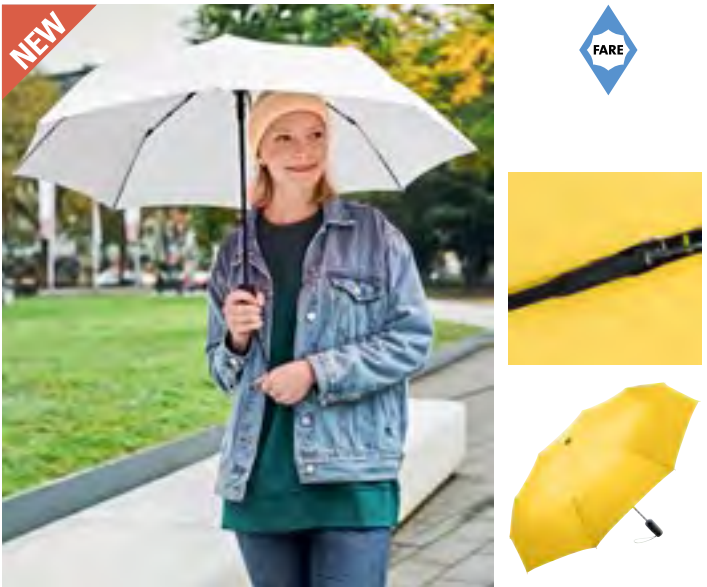

FA5519 | 5519 **AC-Pocket Umbrella**
100% Polyester
Diameter: approx. 98 cm / Length: approx. 30 cm

BLACK	BORDEAUX	EURO BLUE	GREY
LIME	NAVY BLUE	ORANGE	RED
WHITE	YELLOW		

Canopy: 100% polyester-pongee | Handle: Plastic | Shaft: Steel | Automatic function | High-quality windproof system for maximum frame flexibility in stronger gusts of wind | Soft-touch handle with integrated push-button, elasticated wrist loop and promotional labelling option



FA5514 | 5514 **AC-Pocket Umbrella OekoBrella, waterSAVE®**
100% Polyester
Diameter: approx. 100 cm / Length: approx. 32 cm

BLACK	GREY	LIME
NATURE WHITE	NAVY BLUE	RED

Canopy: 100% polyester pongee (recycled & waterSAVE®) | Handle: Real wood | Shaft: Steel | Automatic function | High-quality windproof system for maximum frame flexibility in stronger gusts of wind | Water-saving coloured waterSAVE® polyester-pongee cover material made from recycled plastics | With the waterSAVE® label on the fastening strap | Real wood handle with black push-button and promotional labelling option



FA5012 | 5012 **Mini-Pocket Umbrella**
Cover: 100% Polyester
Diameter: approx. 90 cm / Length: approx. 23 cm

BLACK	DARK GREEN	GREY
NAVY BLUE	RED	WHITE

Windproof features for higher frame flexibility and improved stability in windy conditions | Chrome-plated steel shaft | Plastic handle with promotional labelling option



FA5412 | 5412 **AOC-Pocket Umbrella**
Cover: 100% Polyester
Diameter: approx. 98 cm / Length: approx. 30 cm

BLACK	BORDEAUX	EURO BLUE
GREEN	GREY	LIME
NAVY BLUE	ORANGE	RED
WHITE	YELLOW	

Polyester pongee | Convenient dual automatic function for quick opening and closing of the umbrella | High-quality windproof system for maximum frame flexibility in stronger gusts of wind | Hand-friendly, soft-feel handle with integrated release button, elastic carrying cord and promotional labelling option | Plastic handle

POCKET UMBRELLAS

BEST
SELLER



FA5002 | 5002 **Topless-Pocket Umbrella**

Cover: 100% Polyester
Diameter: approx. 98 cm / Length: approx. 23,5 cm

BLACK	EURO BLUE	GREEN	GREY
NAVY BLUE	ORANGE	RED	YELLOW

Easy to use thanks to safety bolt | Windproof features for higher frame flexibility and improved stability in windy conditions | Soft-touch handle with elastic carrying cord and promotional labelling option | Plastic handle

FARE

NEW



FA5612 | 5612 **AOC Jumbo® Pocket Umbrella**

100% Polyester
Diameter: approx. 116 cm / Length: approx. 34 cm

BLACK	GREY	NAVY BLUE	WHITE
-------	------	-----------	-------

Canopy: 100% polyester-pongee | Handle: Plastic | Shaft: Steel | Double automatic function | High-quality windproof system for maximum frame flexibility in stronger gusts of wind | Soft-touch handle with integrated push-button, elasticated wrist loop and promotional labelling option

FARE



FA5639 | 5639 **AOC-Oversize-Pocket Umbrella FARE®-Seam**

Cover: 100% Polyester
Diameter: approx. 104 cm / Length: approx. 32 cm

BLACK/BLUE	BLACK/EURO BLUE	BLACK/LIGHT GREY
BLACK/LIME	BLACK/ORANGE	BLACK/RED
BLACK/YELLOW		

Polyester pongee | Convenient dual automatic function for quick opening and closing | High-quality windproof system for maximum frame flexibility in stronger gusts of wind | Striking canopy decoration with coloured panel seam piping | Contrasting matt/shiny soft-touch handle with integrated trigger button and promotional labelling option | Coloured grip loop | Case with press stud and coloured piping | Plastic handle

FARE



FA5484 | 5484 **Pocket Umbrella FARE®-AOC-Mini Style**

Cover: 100% Polyester
Diameter: approx. 97 cm / Length: approx. 29 cm

BLACK/EURO BLUE	BLACK/GREY	BLACK/LIME
BLACK/MAGENTA	BLACK/NAVY BLUE	BLACK/ORANGE
BLACK/PETROL	BLACK/RED	BLACK/WHITE
BLACK/YELLOW		

Convenient dual automatic function for quick opening and closing | High-quality windproof system for maximum frame flexibility in stronger gusts of wind | Flexible fibreglass ribs | Canopy: 100% polyester pongee (recycled & waterSAVE®) | Attractive design thanks to coloured ribs, handle rings and seams | Hand-friendly, soft-touch handle with integrated release button and promotional labelling option | Convenient case with coloured seams and carrying straps | Plastic handle | Water-saving coloured waterSAVE® polyester-pongee cover material made from recycled plastics

FARE



FA5584 | 5584 **Pocket Umbrella FARE®-AC-Mini Style**
Cover: 100% Polyester
Diameter: approx. 94 cm / Length: approx. 28 cm

BLACK/EURO BLUE	BLACK/GREY	BLACK/LIME
BLACK/MAGENTA	BLACK/NAVY BLUE	BLACK/ORANGE
BLACK/PETROL	BLACK/RED	BLACK/WHITE
BLACK/YELLOW		

Convenient automatic function for quick opening | High-quality windproof system for maximum frame flexibility in stronger gusts of wind | Flexible fibreglass ribs | Canopy: 100% polyester pongee (recycled & waterSAVE®) | Attractive design thanks to coloured ribs, handle rings and seams | Soft-touch handle with release button and promotional labelling option | Convenient case with coloured seams and elastic drawstring in matching colour | Plastic handle | Water-saving coloured waterSAVE® polyester-pongee cover material made from recycled plastics



FA5084 | 5084 **Pocket Umbrella FARE®-Mini Style**
Cover: 100% Polyester
Diameter: approx. 98 cm / Length: approx. 28 cm

BLACK/EURO BLUE	BLACK/GREY	BLACK/LIME
BLACK/MAGENTA	BLACK/ORANGE	BLACK/RED
BLACK/YELLOW		

Easy to use thanks to safety bolt | High-quality windproof system for maximum frame flexibility in stronger gusts of wind | Flexible fibreglass ribs | Canopy: 100% polyester pongee (recycled & waterSAVE®) | Attractive design thanks to coloured ribs, handle rings and seams | Soft-touch handle with promotional labelling option | Case with coloured seam | Plastic handle | Water-saving coloured waterSAVE® polyester-pongee cover material made from recycled plastics



FA5593 | 5593 **AC-Mini-Pocket Umbrella FARE®-Nature**
Cover: 100% Polyester
Diameter: approx. 100 cm / Length: approx. 30 cm

BLACK/CLOUDS	BLACK/WOOD
--------------	------------

Polyester pongee | Convenient automatic function for quick opening | High-quality windproof system for maximum frame flexibility in stronger gusts of wind | Chrome-plated steel shaft | Canopy coated on the outside with transfer print on the inside | Soft-touch handle with raised release button and promotional labelling option | Plastic handle



FA5547 | 5547 **Pocket Umbrella FARE®-AC Plus**
Cover: 100% Polyester
Diameter: approx. 100 cm / Length: approx. 31 cm

BLACK	GREY	NAVY BLUE	NEON ORANGE
NEON YELLOW	WHITE		

Polyester pongee | Convenient automatic function for quick opening | High-quality windproof system for maximum frame flexibility in stronger gusts of wind | Canopy with fashionable reflective piping in silver | Soft-touch handle with shiny release button and promotional labelling option | Case with fashionable reflective piping | Plastic handle



FA5008 | 5008

Alu-Mini-Pocket Umbrella

Cover: 100% Polyester

Diameter: approx. 90 cm / Length: approx. 23 cm
170 g/m²

FARE

BLACK	EURO BLUE	GREY
LIME	NAVY BLUE	ORANGE
RED	WHITE	

Easy to use thanks to safety bolt | Windproof features for higher frame flexibility and improved stability in windy conditions | Soft-touch handle with promotional labelling option | Suitable for handbags thanks to ultra-light weight | Plastic handle



FA5029WS | 5029

Pocket Umbrella OekoBrella, waterSAVE®

Cover: 100% Polyester

Diameter: approx. 98 cm / Length: approx. 26,5 cm

FARE

BLACK	GREY	LIME
NATURE WHITE	NAVY BLUE	RED

Canopy: 100% polyester pongee (recycled & waterSAVE®), handle: real wood, shaft: steel | Easy to use thanks to safety bolt | High-quality windproof system for maximum frame flexibility in stronger gusts of wind | Real wood handle, promotional logo can be added | Water-saving coloured waterSAVE® polyester-pongee cover material made from recycled plastics



FA5222 | 5222

Golf Pocket Umbrella FARE®-Jumbo®

Cover: 100% Polyester

Diameter: approx. 117 cm / Length: approx. 34 cm

FARE

BLACK	BORDEAUX	GREY
NAVY BLUE	RED	WHITE

Polyester pongee | Easy to use thanks to safety bolt | High-quality windproof system for maximum frame flexibility in stronger gusts of wind | Special shield shape with ten segments | Canopy with fashionable reflective piping in silver | Hand-friendly, soft-feel handle with elastic carrying cord and promotional labelling option | Case with fashionable reflective piping



FA5429WS | 5429

AOC-Pocket Umbrella OekoBrella, waterSAVE®

Cover: 100% Polyester

Diameter: approx. 98 cm / Length: approx. 29 cm

FARE

BLACK	GREY	LIME
NATURE WHITE	NAVY BLUE	RED

Canopy: 100% polyester pongee (recycled & waterSAVE®) | Convenient dual automatic function for quick opening and closing | High-quality windproof system for maximum frame flexibility in stronger gusts of wind | Bamboo handle with black push-button and promotional labelling option | Water-saving coloured waterSAVE® polyester-pongee cover material made from recycled plastics



FA5460WS | 5460

Mini-Pocket Umbrella FARE®-AOC, waterSAVE®

Cover: 100% Polyester

Diameter: approx. 97 cm / Length: approx. 28,5 cm

FARE

BLACK	GREY	LIME
NATURE WHITE	NAVY BLUE	RED

Canopy: 100% polyester pongee (recycled & waterSAVE®) | Convenient dual automatic function for quick opening and closing | High-quality windproof system for maximum frame flexibility in stronger gusts of wind | Chrome-plated steel shaft | Soft-touch handle in canopy colour with silver release button | Elastic carrying cord and promotional labelling option | Case with black piping | Plastic handle | Water-saving coloured waterSAVE® polyester-pongee cover material made from recycled plastics



FA5512 | 5512

AC-Mini-Pocket Umbrella

Cover: 100% Polyester

Diameter: approx. 94 cm / Length: approx. 30 cm

FARE

BLACK	GREEN	GREY
NAVY BLUE	ORANGE	RED
WHITE		

Polyester pongee | Convenient automatic function for quick opening | Windproof features for higher frame flexibility and improved stability in windy conditions | Chrome-plated steel shaft | Elegant look thanks to chrome-plated details | Soft-touch handle with chrome-plated release button | Elastic carrying cord and promotional labelling option | Plastic handle



FA6002 | 6002

Pocket Umbrella FARE®
4Kids

Cover: 100% Polyester
Diameter: approx. 98 cm / Length: approx. 26 cm

RAINBOW

Easy and safe handling thanks to spring-free safety bolt | High-quality windproof system for maximum frame flexibility in stronger gusts of wind, flexible fibreglass rails | Chrome-plated steel shaft | Rounded and enlarged tips for protection against injuries | Rounded top | Matching, hand-friendly soft-touch handle with promotional labelling option | Handle: Plastic



FA9158WS | 9158

Pocket Umbrella
OekoBrella Shopping,
waterSAVE®

Cover: 100% Polyester
Diameter: approx. 98 cm / Length: approx. 25,5 cm

BLACK	GREY	LIME
NATURE WHITE	NAVY BLUE	RED

Canopy: 100% polyester pongee (recycled & waterSAVE®) | Easy to use thanks to safety bolt | High-quality windproof system for maximum frame flexibility in stronger gusts of wind | Water-saving coloured waterSAVE polyester-pongee cover material made from recycled plastics | Real wood handle with carry loop in the same colour as the cover and with advertising potential | Case with zip closure can also be used as a practical shopping bag with storage compartment for the umbrella



RY5610 | UM5610

Pocket Umbrella Khasi

rPET
Diameter: approx. 95 cm / Length: approx. 56 cm

BLACK 02	RED 60	ROYAL BLUE 05
WHITE 01		

190T RPET recycled polyester | Foldable RPET umbrella with matching bag | Shaft, ribs and tips in black | Natural wood handle, matching hook-and-loop fastening and manual opening mechanism

Stamina
POWER IDEAS



l-merch



SC40

Automatic-Umbrella
Cover

Cover: 100% Polyester
Diameter: 96 cm / Length: 30 cm

BLACK	DARK BLUE	LAVENDER
PINK	SKY BLUE	WHITE

3-section metal stick | Metal ribs and tips | Rubberised handle with hand strap | Polyester pongee cover and sleeve | Closing strap with hook-and-loop

BEST
SELLER

l-merch



SC80

Pocket Umbrella

Cover: 100% Polyester
Diameter: approx. 85 cm / Length: approx. 32 cm

BLACK	BLUE/WHITE
COLOURED	GREEN
GREEN/WHITE	LIGHT BLUE
NAVY BLUE	ORANGE
RED	RED/WHITE
ROYAL BLUE	WHITE
YELLOW	

190T polyester | Black plastic knob | Hook&loop closure | Rib length: 47 cm | 2-section metal shaft | Umbrella in coloured nylon cover and polybag

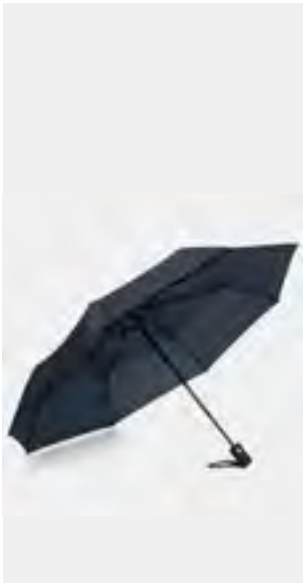

l-merch



SC90

Automatic Windproof
Umbrella Plopp

Cover: 100% Polyester
Diameter: 97 cm / Length: 28,5 cm

BLACK	BLUE	NAVY BLUE
RED	WHITE	

3-section metal stick | With metal/fibreglass ribs and metal tips | Rubberised handle with hand strap | Polyester cover | Closing strap with hook-and-loop | Windproof

RAIN PROTECTION & VISIBILITY



RY5601 | CB5601 **Raining Poncho Shaka**

100% Polyethylene
127 x 102 cm

Stamina

FERN GREEN 226	RED 60	ROYAL BLUE 05
WHITE 01	YELLOW 03	

Transparent, one-size rain poncho for adults with hood and arm openings | Low-density polyethylene (LDPE)



RY5602 | CB5602 **Raining Poncho Vostok**

PLA
127 x 102 cm

Stamina

TRANSPARENT 00

Compostable rain poncho | Transparent, one-size, with hood and arm openings | Polylactic acid (PLA)



RY5603 | CA5603 **Rain Coat Baikol**

100% Polyester
72 x 86 cm

Stamina

RED 60	ROYAL BLUE 05	WHITE 01
YELLOW 03		

Waterproof raincoat with heat-sealed edges | Front closure with four press studs | Side flap pockets | Cuffs with adjustable button | Three ventilation holes on the back | Adjustable hood with drawstring | Bag: 100% EVA



RG2480 | TRW248 **Pro Packaway Breathable Jacket**

100% Polyamide
XS, S, M, L, XL, XXL, 3XL
80 g/m²

Regatta Professional

BLACK	NAVY
-------	------

Waterproof and breathable Isolite lightweight polyamide fabric | Durable water repellent finish | Wind-proof fabric | Taped seams | Integral hood with adjusters | 2 lower pockets | Elasticated cuffs | Packs away into stuff sack



KX107 | PONCHO **Raining Poncho Sumatra For Kids & Adults**

100% polyethylene
Kids (102 x 76 cm), Adults (127 x 102 cm)

Korntex

BLACK	BLUE	RED
SIGNAL ORANGE	SIGNAL YELLOW	TRANSPARENT

Universal rain poncho for children and adults | Small and handy: Fits in any pocket | Designed for single use | Made from 0.02-mm-thick polyethylene | Equipped with EAN barcode | Individually packed in a polyethylene bag



SP010 | SC010 **Splashmacs Poncho**

100% Polyvinyl Chloride
One Size
90 g/m²

Splashmacs

BLACK	CLEAR	FUCHSIA
NAVY	RED	SAPPHIRE
SILVER	YELLOW	

PVC poncho style rain cape | Popper neck fastenings | Drawstring hood | Can be opened up and laid flat to be doubled as a groundsheet | Comes in a press fastened carry case with a drawstring handle | Carry case (in the same colour as the Poncho) branded on one side, other side free for decoration



YK470 | HVS470 **Promo Poncho**

100% Polyester
Kids, Regular, Large

YOKO

BLACK	GOLD	HI-VIS ORANGE
HI-VIS YELLOW	NAVY	SILVER

Made of lightweight shower-proof PU coated polyester with inside stitched and taped seams | Large hood | Neck zip | Supplied with a self-fabric pouch | Large decoration area for screen printing & heat transfer



NT9504 **Poncho Oxford**

Poncho: 100% Polyethylene
127 x 140 cm (Dimensions of unpacked product)

ORANGE	RED	TRANSPARENT
YELLOW		

THE universal poncho | 0.022 mm Polyethylene | Small pack size (approx. 15 x 9.5 cm), supplied in individual bag



NT9137 **PVC Poncho Universum**

Poncho: 100% Polyvinyl chloride
90 x 120 cm

BLACK	LIGHT GREEN	ORANGE
PALE BLUE	RED	WHITE
YELLOW		

Colour of poncho transparent like plastic ball | Snap hook | Diameter approx. 6.4 cm | Packing: 100% ABS-Plastic | Dimensions of the poncho approx. 90 x 120 cm



RY5600 | CB5600 **Poncho Damper**

PVC
18 x 22,5 cm

Stamina

RED 60	ROYAL BLUE 05	YELLOW 03
--------	---------------	-----------

Waterproof, foldable poncho with hood and arm openings | Heat-sealed edges and press-stud closure at the side | PVC



RG3480 | TRW348 **Pro Packaway Breathable Overtrouser**

100% Polyamide
XS, S, M, L, XL, XXL, 3XL
80 g/m²

Regatta Professional

BLACK	NAVY
-------	------

Waterproof and breathable Isolite lightweight polyamid fabric | Durable water repellent finish | Wind-proof fabric | Taped seams | Elasticated waist | 2 side pocket openings | Adjustable hem with press studs | Packs away into stuff sack



RG308N | TRW308 **Pro Stormbreak Trousers**

100% Polyester
S, M, L, XL, XXL, 3XL
185 g/m²

Regatta Professional

BLACK	NAVY
-------	------

Waterproof Hydrafort 5000 polyester fabric | Wind-proof fabric | Taped seams | Elasticated waist | Press studs at hem | 2 side pocket openings

RAIN PROTECTION & VISIBILITY



REGATTA
PROFESSIONAL

RG408N | TRW408 **Pro Stormbreak Jacket**
100% Polyester
S, M, L, XL, XXL, 3XL
185 g/m² Regatta Professional

BLACK	NAVY
-------	------

Waterproof Hydrafort 5000 polyester fabric | Windproof fabric | Taped seams | Integral hood | Elasticated cuffs | 2 lower pockets | Adjustable shockcord hem



Result
core
VALUE

RT226 | R226X **Rain Trousers**
100% Polyester
S, M, L, XL, XXL, 3XL
210 g/m² Result Core

BLACK	NAVY
-------	------

190T Polyester with PVC coating | Waterproof (2.000 mm) | Windproof | Elasticated waistband | Waist vents to access inner pockets | Adjustable snap closing ankles | Fully taped seams | PFOA free



Craghoppers
EXPERT

CEW010 | CEW010 **Expert Packable Overtrouser**
100% Polyamide, Trim: 100% Polyester
XS, S, M, L, XL, XXL (Short, Regular, Large)
90 g/m² Craghoppers Expert

BLACK	DARK NAVY
-------	-----------

Main: 100% polyamide / Trim: 100% polyester | EN343-3 Blue-sign-approved AquaDry Membrane polyester 2.5L with EcoShield DWR, recycled polyester trim & recycled zip tapes | Relaxed fit | 2 pockets | Both zipped | Elasticated waist with drawcord | Ankle zips with self fabric zip guard & adjuster | Approximately 16 bottles were recycled to make this product

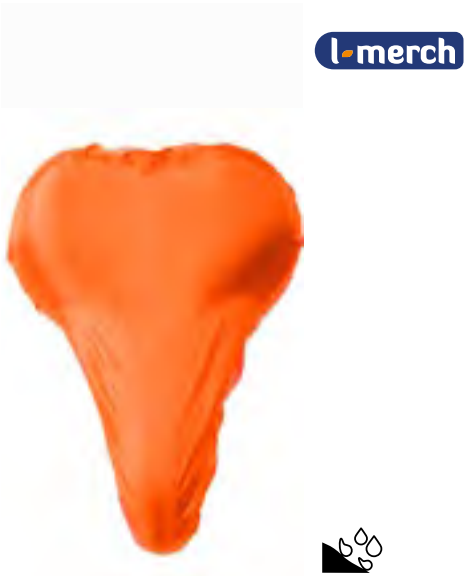

l-merch

NT6337 **Bicycle Cover Basic**
100% Polyester
25,5 x 17,5 x 6 cm

ORANGE

190T polyester | PU Interior coating | Rainproof



l-merch

NT9070 **Saddlecover**
100% Polyester
One Size

BABYBLUE	BLACK	BOTTLE GREEN
GREY	LIGHT GREEN	NAVY
NEON ORANGE	ORANGE	PURPLE
RED	REFLEX BLUE	ROYAL BLUE
WHITE	YELLOW	

Water-resistant coating



Korntex

KX515 | FS100 **Promo Bicycle-Saddle Cover Meilen**
100% Polyester
One Size Korntex

BLACK	BLUE	RED
SIGNAL ORANGE	SIGNAL YELLOW	WHITE

Water-repellent promotional bike saddle cover



KX513 | RH100

Reflective Cover For Backpacks Tilburg

100% Polyester
54 x 27 cm
120 g/m²

Korntex

SIGNAL YELLOW

Durable 120D Oxford polyester | Water-repellent | With reflective strips | Drawstring makes the cover easy to put over the backpack or satchel | Incl. Sewn-in storage bag (printable) with snap hook for the cover | Capacity: approx. 24 litres | Equipped with EAN barcode | Individually packed in a polyethylene bag



KX067 | RH200

Reflective Super Premium Backpack Cover Eindhoven

100% Polyester
54 x 28 x 16 cm

Korntex

BLACK NAVY YELLOW

300D Oxford polyester | Waterproof high-visibility fabric with elasticated drawstring and reflective strips | The cover is easy to put over the backpack or satchel | With integrated storage bag, capacity: approx. 24 litres | EN343 Specification | Equipped with EAN barcode | Individually packed in a polyethylene bag



NT5492

Hi-Vis Cover For Backpacks

100% Polyester
73 x 35 x 0,1 cm

YELLOW

With reflective stripes | Including drawcord



QUADRA®



QX501 | QX501

Waterproof Universal Rain Cover

100% Polyester
31 x 48 x 20 cm

Quadra

BLACK FLUORESCENT YELLOW

210T Polyester | TearAway label | Waterproof fabric | Integrated packaway pouch | Drain hole for effective water management | Lightweight yet durable | Elasticated cord system for secure fit | Versatile sizing, fits 20-30 litre backpacks | Delivery without content / decoration



YK068 | HVW068

Hi-Vis Waterproof Backpack Cover

100% Nylon
One Size - 20-25 Litre

YOKO

BLACK CAMOUFLAGE
HI-VIS ORANGE HI-VIS YELLOW
HI-VIS YELLOW/HI-VIS ORANGE

Suitable for most (20 – 25) litre rucksacks | Two 25mm vertical reflective tapes to enhance the visibility in the darkness | Front mesh pocket | Elasticated edging with simple fixing fasteners | All colours are 100% waterproof with taped inside seams | Waterproof 150D PU coated nylon | Suitable for screen print, transfer printing etc.



KX110 | KXRNP

Super Premium Rain Poncho Rotterdam

100% Polyester
S, M, L

Korntex

BLACK NAVY ORANGE
YELLOW

Waterproof 300D Oxford fabric (water column 8000 mm) | Hood can be worn over a cycling helmet | Hood with viewing window on the sides and a rain visor on the front | Elasticated loops for the wrists | The zip breast pocket provides space for your smartphone while driving; then poncho can then be stowed in it | EN343 Specification | With a modern reflector design | With loop for hanging and drying | Equipped with EAN barcode

RAIN PROTECTION & VISIBILITY

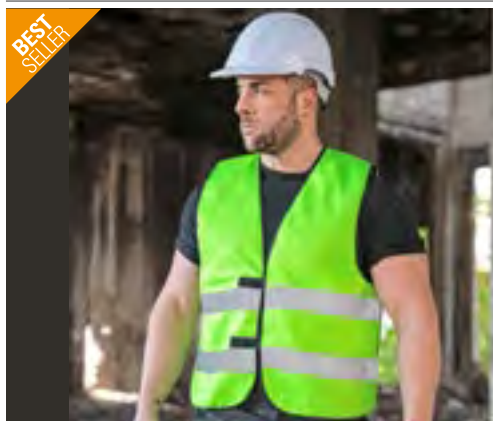

KX100 | KXFW Functional Hi-Vis Safety Vest Dortmund

100% Polyester
S, M, L, XL, XXL, 3XL, 4XL, 5XL, 6XL, 7XL
120 g/m²

S, M, L, XL, XXL, 3XL, 4XL, 5XL, 6XL, 7XL

BLACK	BLUE	GREEN	GREY
LIME GREEN	MAGENTA	NAVY	PARAMEDIC GREEN
RED	ROYAL BLUE	SKY BLUE	VIOLETT
WHITE			
L, XL, XXL			
MAROON	ROSA		

Hem seam binding with black polyester | Suitable for dye sublimation | Two 5-cm-wide reflective strips around the body | Size adjustable with two hook-and-loop fasteners | When wearing over a jacket, please order one or two sizes larger | Certified according to EN 17353:2020 Type B3 | Equipped with EAN barcode | Individually packed in a polyethylene bag | The manufacturer guarantees the reflective properties according to EN standard for 25 washing cycles up to 40 °C | Colour differences are possible. A uniform delivery cannot be guaranteed. Variations in design do not constitute a deficiency. | This is an article on personal protective equipment (PPE). In accordance with EU Regulation 2016/425 on personal protective equipment, an EU declaration of conformity is mandatory on the part of the manufacturer. The declaration of conformity is available at www.korntex.com



YK259 | HVJ259 Hi-Vis Reflective Border Tabard

100% Polyester
Kids, S/M, L/XL, XXL/3XL
120 g/m²

BLACK	GREY	HI-VIS ORANGE	HI-VIS YELLOW
LIME	NAVY	PARAMEDIC GREEN	PINK
PURPLE	RASPBERRY	RED	ROYAL BLUE
SAPPHIRE	SKY	WHITE	

Great sporting event, outdoor activities & promotional tabards | With reflective border around for the extravisibility | 10cm elastication and 10cm hook & loop fastening on each side for wide chest adjustment and comfortable wearing | Large decoration area on the front & rear | The manufacturer guarantees the reflective properties in accordance with the EN standard for 25 washes at 40°C



KX103 | KT100/KT150 Collar For Barbados & Grenada

100% Polyester
Kids, Adults
120 g/m²

SIGNAL YELLOW

Suitable for dye sublimation | One size for adults and children | Large printing area on the front | Hem seams with silver reflective polyester edging | Equipped with EAN barcode | Individually packed in a polyethylene bag



KX130 | CPB Comfort-Storage Pouch Venice

100% Polyester
23,5 x 24 cm (Width x Height)

BLACK	ORANGE	SILVER
YELLOW		

Storage pouch for any unlined high-visibility and work vests up to size 7XL | Hook-and-loop closure, including practical carrying strap



KX102 | P100 Poncho Amigo For Kids & Adults

100% Polyester
XS, S, M, L, XL, XXL
120 g/m²

NEON GREEN	NEON PINK	SIGNAL ORANGE
SIGNAL YELLOW		

Easy-to-put-on poncho | Two elastic cords on each side | Suitable for dye sublimation | Two 5-cm-wide reflective strips around the body | Size adjustable with hook-and-loop fasteners on the side | XS-L for children; XL+XXL for adults | Equipped with EAN barcode | Individually packed in a polyethylene bag | This is an article on personal protective equipment (PPE). In accordance with EU Regulation 2016/425 on personal protective equipment, an EU declaration of conformity is mandatory on the part of the manufacturer. The declaration of conformity is available at www.korntex.com





KX501 | KXL **Promotion & Identification Vest Leipzig**

100% Polyester
S, M, L, XL, XXL, 3XL, 4XL, 5XL
120 g/m²

Korntex

BLACK	BLUE	GREEN	MAGENTA
NEON GREEN	NEON PINK	RED	ROYAL BLUE
SIGNAL ORANGE	SIGNAL YELLOW	SKY BLUE	WHITE

Vest without reflective strips | Large printing surface, suitable for sublimation | Ideal for distinguishing individual groups/ persons | Size adjustable with two hook-and-loop fasteners | Hem seam binding with black polyester | Signal orange and signal yellow also to be certified according to EN 17353:2020 Type A | Equipped with EAN barcode | Individually packed in a polyethylene bag | Instructions for use in all official EU languages | This is an article on personal protective equipment (PPE). In accordance with EU Regulation 2016/425 on personal protective equipment, an EU declaration of conformity is mandatory on the part of the manufacturer. The declaration of conformity is available at www.korntex.com



L04288 | 04288 **Safety Pro Vest**

100% Polyester
One Size
120 g/m²

SOL'S

NEON ORANGE	NEON YELLOW
-------------	-------------

Self-gripping fastening | Two horizontal reflective strips | Corresponds to size XL
| EN ISO 20471 Class 2 certified



KX510 | SNAP **Fluorescent Slap Wrap Porto**

3 x 34 cm

Korntex

SIGNAL YELLOW	SILVER
---------------	--------

Reflective slap wrap with metal core and soft inner | Snaps and wraps around wrist, arm or ankle | Also ideal for clipping the lower trouser leg at the ankle when cycling | Equipped with EAN barcode | Individually packed in a polyethylene bag | This is an article on personal protective equipment (PPE). In accordance with EU Regulation 2016/425 on personal protective equipment, an EU declaration of conformity is mandatory on the part of the manufacturer. The declaration of conformity is available at www.korntex.com

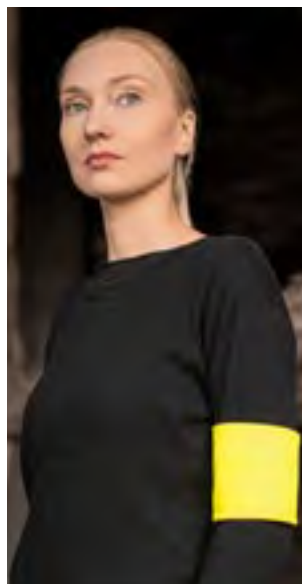

KX516 | KXAB **Armlet Geneva**

100% Polyester
45 x 10 cm

Korntex

BLACK	LIME GREEN	MAGENTA
NAVY	NEON PINK	PARAMEDIC GREEN
RED	ROYAL BLUE	SIGNAL ORANGE
SIGNAL YELLOW	SKY BLUE	VIOLETT
WHITE		

Printable | For quick and easy identification of different people or groups | Adjustable in size thanks to hook-and-loop fastening | Equipped with EAN barcode

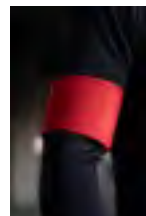

NT6084 **Snap Armband**

3 x 34 cm

ORANGE	SILVER	YELLOW
--------	--------	--------

Reflective | Snap band made of metal/PVC/velvet





MBW160846/MBW160847/MBW160848 616

Soft Toys & Give-aways

SOFT TOYS & CO.	613
GIVE-AWAYS	620

**MBW160067 MiniFeet® Bear Soggi**

100% Polyester
13 x 20 x 18 cm (Length x Width x Height)

BEIGE BROWN DARK BROWN

Cheerful cuddly toy you can snuggle with | Soft and cuddly plush material | Suitable for mini T-shirt (MBW40910) size M | Sitting height: 18 cm

**MBW160364 MiniFeet® Bear Bodo**

100% Polyester
S: 11 x 21 x 18 (24) cm (Length x Width x Height)

BEIGE

Cheerful cuddly toy you can snuggle with | Soft and cuddly plush material | Sitting: 18 cm, standing: 24 cm | Suitable for mini T-shirt (MBW40910) size M

**MBW60228 MiniFeet® Plush Bear Ben**

100% Polyester
7 x 15 x 14 (21) cm (Length x Width x Height)

BROWN CREME GREY
LIGHT BROWN

Small and cheerful cuddly toy you can snuggle with | Soft and cuddly plush material | Sitting: 14 cm, standing: 21 cm | Suitable for mini T-shirt (MBW40910) size S

**MBW60656 MiniFeet® Plush Bear Moritz**

100% Polyester
11 x 12,5 x 14 cm (Length x Width x Height)

BEIGE BROWN CREME
DARK BROWN

Cute bear with a heart-shaped nose and bright eyes | Very soft and snuggly plush material | Suitable for mini T-shirt (MBW40910) size S | Sitting height: 14 cm

**MM036 Graduation Bear**

100% Polyester
M (27 cm)

BROWN

Traditional bear wearing Graduation cap with tassel (attached) | Wearing graduation gown (removable, for decoration) | Holding scroll with red ribbon (attached) | Glass eyes | Complies with EN71 regulations | Not suitable for Children under 36 months

**MM30 Bear In A T-Shirt**

100% Polyester, T-Shirt: 100% Cotton
S (16 /20 cm), M (23 /30 cm) - seated/foot to top of head

BROWN CREAM

Bear: 100% Polyester, T-Shirt: 100% Cotton (140 g/m²) | Plush cream and mid brown coloured bears | White cotton removable short sleeved T-Shirt | Complies with EN71 European Toy Safety regulations | Suitable for children of all ages | Bean Filled Bottom and Feet

**MBW160954 Recycle Star**

100% Polyester
7 x 32,5 x 27,5 cm (Length x Width x Height)

CREME PASTEL BLUE PASTEL GREEN
PASTEL PINK

Material: recycled polyester, filling: recycled polyester fibres | Very soft | Made from recycled PET bottles | Sewn eyes and nose | EN 71

**MBW160955 Recycle Octopus**

100% Polyester
10,5 x 12,5 x 35 cm (Length x Width x Height)

CREME PASTEL BLUE PASTEL GREEN
PASTEL PINK

Material: recycled polyester, filling: recycled polyester fibres | Very soft | Made from recycled PET bottles | Sewn eyes and nose | EN 71

**MBW160956 Recycle Whale**

100% Polyester
28 x 14 x 14,5 cm (Length x Width x Height)

CREME PASTEL BLUE PASTEL GREEN
PASTEL PINK

Material: recycled polyester, filling: recycled polyester fibres | Very soft | Made from recycled PET bottles | Sewn eyes and nose | EN 71



MBW160969 Recycle Moose

100% Polyester
M (20 x 23,5 x 27 cm)

BROWN

Material: recycled polyester, filling: recycled polyester fibres | Very soft | Made from recycled PET bottles | Sewn eyes and nose | EN 71



MBW160970 Recycle Elephant

100% Polyester
M (25 x 23 x 23,5 cm)

GREY

Material: recycled polyester, filling: recycled polyester fibres | Very soft | Made from recycled PET bottles | Sewn eyes and nose | EN 71



MM050 Zippie Bunny

100% Polyester
L (32 /45cm) - seated /foot to top of head

CREAM GREY

Zippie Bunny Rabbit | Complies with EN71 regulations | Zip on bottom for direct access to tummy for decoration | Removable inner stuffing | Hand Wash Only | Plush Fur | Suitable for children of all ages



MM581 Zippie Brown Bear

100% Polyester
L (34 cm)

BROWN

Embroidered facial features | Zip access at base for direct access to tummy for decoration | Fully removable inner stuffing pad | Complies with EN71 regulations | Suitable for all ages



MM582 Zippie Panda

100% Polyester
L (34 cm)

GREY/WHITE

Embroidered facial features | Zip access at base for direct access to tummy for decoration | Fully removable inner stuffing pad | Complies with EN71 regulations | Suitable for all ages



MM801 SquidgeMe

95% Polyester / 5% Elastane
S

GHOST GINGERBREAD MAN HEART

HERO BEAR

Embroidered facial features | Printable Tummy Panel | Complies with EN71 regulations | Suitable for all ages



MM583 Zippie Football

100% Polyester
M (20 cm)

WHITE/BLACK

Zip access for decoration | Suitable for embroidery only | Fully removable inner stuffing pad | Complies with EN71 regulations | Suitable for all ages



MM584 Zippie Rugby Ball

100% Polyester
M (25 cm)

WHITE/GREY

Zip access for decoration | Fully removable inner stuffing pad | Complies with EN71 regulations | Suitable for all ages



JN504 Mini-T

100% Cotton
One Size (14 x 17 cm)

BLACK	BROWN	GOLD YELLOW
LIME GREEN	NAVY	ORANGE
RED	ROYAL	TURQUOISE
WHITE		

Mini T-shirt in one size | Single jersey | Suitable for logo print or embroidery | Dimensions: 14 cm wide, 17 cm long

BEST
SELLERmbw®
Kuscheln mit QualitätMinifeet® mbw®
Kuscheln mit Qualität**MBW40910** | M140900 **Mini-T-Shirt**

100% Polyester

S (8 x 15 cm), **M** (10 x 19 cm), **L** (12x 22,5 cm)

Mbw

ANTHRACITE	BLACK	BLUE	DARK BLUE
GREEN	LIGHT GREEN	MEADOW GREEN	ORANGE
PASTEL BLUE	PASTEL GREEN	PASTEL PINK	PEACH
PETROL	PINK	PURPLE	RED
TAUPE	TURQUOISE	WHITE	YELLOW

Mini T-shirts that suit cuddly toys from MBW | Size S suitable for: MBW60264, MBW60263, MBW60391, MBW60390, MBW60389, MBW60381, MBW60348, MBW60347, MBW60346, MBW60345, MBW60344, MBW60343, MBW60342, MBW60656, MBW60228, MBW60064, MBW60627, MBW60288, MBW60600, MBW60321, MBW60626, MBW60625, MBW60082, MBW60037, MBW60035, MBW60034, MBW60033, MBW60032, MBW60031, MBW60030, MBW60012 | Size M suitable for: MBW160717, MBW160709, MBW160706, MBW160701, MBW160700, MBW160699, MBW160364, MBW160067, MBW160950 (S), MBW160953 (S) | Size L suitable for: MBW160950 (M), MBW160953 (M), MBW160951, MBW160952

BEST
SELLER Mumbles®**MM71** | MM71 **Teddy T-Shirt**

100% Cotton (Sublimations White: 100% Polyester)

S, M, L160 g/m²

Mumbles

S, M, L

FUCHSIA	NAVY	RED	SUBLIMATIONS WHITE
WHITE			

S, M

BLACK	ROYAL
-------	-------

M

BABY BLUE	BABY PINK	BOTTLE GREEN
-----------	-----------	--------------

Size small fits size small bears, size medium fits size medium bears, size large fits size large bears
| Plain cotton jersey T | Not suitable for children under 36 months

BEST
SELLER Mumbles® Print Me
by Mumbles**MM060** | MM060**Print Me**

100% Polyester

M

Mumbles

ANGEL BEAR WHITE	BEAR RAINBOW	BLACK-WHITE COW
BLUE BUNNY	BLUE DRAGON	BUNNY GREY
BUNNY LIGHT BROWN	BUNNY WHITE	CAT BLACK-WHITE
DOG	ELEPHANT GREY	GIRAFFE BROWN
HIGHLAND COW BROWN	KANGAROO LIGHT BROWN	KOALA BEAR GREY
LAMB CREAM	LION BROWN	ORANG-UTAN
OWL LIGHT BROWN	PENGUIN GREY-WHITE	PINK BUNNY
REINDEER LIGHT BROWN	SLOTH BROWN	TEDDY BLUE
TEDDY LIGHT BROWN	TEDDY PINK	TEDDY WHITE
UNICORN PINK		

100% Polyester Plush | All with soft plush white tummies for vinyl and sublimation printing | Can also be worn with the medium size T Shirts and Jumpers from the Mumbles Clothing collection | Complies with EN71 European Toy Safety regulations | Remove all hang tags and their fasteners before giving these items to a child | Suitable for all ages | M- Lamb (19/30 cm) / Dog (20/21 cm) / Lion (20 / 26 cm) / Elephant, Unicorn, Bear Rainbow (20 /28 cm) / Bunny, Teddy (20 /30 cm) / Bunny Pink, Bunny Blue (20 /34 cm) / Black and White Cow (21 /21 cm) / Kangaroo (21 /23 cm) / Mini Cat (21 / 30 cm) / Orang Utan (21 / 31 cm) / Mini Reindeer (21 / 32 cm) / Blue Dragon (22 / 23 cm) / Mini Penguin (22 / 24 cm) / Mini Owl (22 /30 cm) / Highland Cow (23 /23 cm) / Mini White Teddy (23 / 30 cm) / Pink Teddy, Blue Teddy (24 /24 cm) / Koala Bear (24 / 26 cm) / Sloth (24 /30 cm) - seated /foot to top of head

BEST
SELLER

mbw®

BEST
SELLER

mbw®

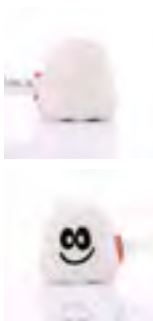

SCHMOOZIES® Minifeet®

SCHMOOZIES® Minifeet®

MBW60767 | M160767 Schmoozies® Team Spirit

100% Polyester, Underside: microfibre
5 x 7 x 7 cm (Length x Width x Height)

Mbw

STANDARD

These soft and small Schmoozies® have a diameter of 7 cm, which means they fit perfectly in the hand | Underside made of microfibre for cleaning smooth surfaces, such as mobile phone displays and glass screens | Design protection throughout the EU | Logo is applied to a panel that is attached to the underside of the product

MBW160939 | M160939 MiniFeet® Team Spirit With Anti-Stress Function

100% Polyester, Underside: microfibre
4 x 7 x 8 cm (Length x Width x Height)

Mbw

BROWN	GREEN	LIGHT BLUE	OCHRE BROWN
PURPLE	RED	WHITE	

Anti-stress plush toys with microfibre underside for cleaning smooth surfaces | The team spirit series, consisting of the typical office characters „Caffeine Junkie“, „Lateral Thinker“, „Creative“, „Joker“, „Organizer“, „Hotshot“ and „Team Spirit“ | They can be crumpled, pressed and squeezed in stressful everyday situations without dampening spirits | Due to the nature of the material, product returns to its original shape | High-quality microfibre underside | Material: polyester, Underside: microfibre, Filling: polyurethane foam | Design protection | EN 71 | Advertising flag White 75 x 15 mm (Length x Width), unprinted on both sides

NEW

mbw®
SCHMOOZIES®

NEW

mbw®
SCHMOOZIES®

NEW

mbw®
SCHMOOZIES®



MBW160846 | M160846 Schmoozies® Evergreenies® Monstera

100% Polyester, Underside: microfibre
7 x 8 x 14 cm (Length x Width x Height)

Mbw

MULTICOLOUR

Material: polyester, underside: microfibre, filling: polyester fibres, inner: PET pellets in fabric bag | Suitable for cleaning mobile phone and tablet displays | Logo is applied to a panel that is attached to the underside of the product | EN 71



MBW160847 | M160847 Schmoozies® Evergreenies® Aloe Vera

100% Polyester, Underside: microfibre
7 x 8 x 15 cm (Length x Width x Height)

Mbw

MULTICOLOUR

Material: polyester, underside: microfibre, filling: polyester fibres, inner: PET pellets in fabric bag | Suitable for cleaning mobile phone and tablet displays | Logo is applied to a panel that is attached to the underside of the product | EN 71



MBW160848 | M160848 Schmoozies® Evergreenies® Bow Hemp

100% Polyester, Underside: microfibre
7 x 8 x 16 cm (Length x Width x Height)

Mbw

MULTICOLOUR

Material: polyester, underside: microfibre, filling: polyester fibres, inner: PET pellets in fabric bag | Suitable for cleaning mobile phone and tablet displays | Logo is applied to a panel that is attached to the underside of the product | EN 71

NEW

mbw®

SCHMOOZIES®



MBW160849 | M160849 **Schmoozies® Evergreenies® Succulent**

100% Polyester, Underside: microfibre
7 x 8 x 9 cm (Length x Width x Height)

Mbw

MULTICOLOUR

Material: polyester, underside: microfibre, filling: polyester fibres, inner: PET pellets in fabric bag | Suitable for cleaning mobile phone and tablet displays | Logo is applied to a panel that is attached to the underside of the product | EN 71

NEW

mbw®

SCHMOOZIES®



MBW160850 | M160850 **Schmoozies® Evergreenies® Tulip**

100% Polyester, Underside: microfibre
9 x 12,5 x 13,5 cm (Length x Width x Height)

Mbw

MULTICOLOUR

Material: polyester, underside: microfibre, filling: polyester fibres, inner: PET pellets in fabric bag | Suitable for cleaning mobile phone and tablet displays | Logo is applied to a panel that is attached to the underside of the product | EN 71

NEW

mbw®

SCHMOOZIES®



MBW160851 | M160851 **Schmoozies® Evergreenies® Cactus**

100% Polyester, Underside: microfibre
7 x 8 x 15 cm (Length x Width x Height)

Mbw

MULTICOLOUR

Material: polyester, underside: microfibre, filling: polyester fibres, inner: PET pellets in fabric bag | Suitable for cleaning mobile phone and tablet displays | Logo is applied to a panel that is attached to the underside of the product | EN 71

BEST
SELLER

l-merch



NT6474 **Plush Cloth Relax**

100% Polyester
19 x 19 x 0,5 cm

DUCK FROG MOUSE
PANDA TEDDY

Knots at three endings of the cloth | Complies with EN71 European Toy Safety

mbw®

mbw®



Schnabel's

MBW131257 | M131257 **Schnabel's® Squeaky Duck Technical Help**

100% Polyethylen-Vinylacetat
8,5 x 8,5 x 8 cm (Length x Width x Height)

Mbw

STANDARD

100% PVC | Cheerful and happy plastic bath duck in a funny outfit | Produced in accordance with EN71 | Design protection throughout the EU



Schnabel's

MBW131265 | M131265 **Schnabel's® Squeaky Duck Unicorn**

100% Polyethylen-Vinylacetat
9 x 7 x 8,5 cm (Length x Width x Height)

Mbw

STANDARD

100% PVC | Cheerful and happy plastic bath duck in a funny outfit | Produced in accordance with EN71 | Design protection throughout the EU



Schnabels®



Schnabels®



Schnabels®

MBW32041 | M132041 **Schnabels® Squeaky Duck Fire Fighter**
100% Polyvinyl Chloride
8 x 8 x 7,5 cm (Length x Width x Height)

Mbw

STANDARD

100% PVC | Cheerful and happy plastic bath duck in a funny outfit | Produced in accordance with EN71 | Design protection throughout the EU

MBW32064 | M132064 **Schnabels® Squeaky Duck Seaman**
100% Polyvinyl Chloride
8 x 8 x 8 cm (Length x Width x Height)

Mbw

STANDARD

100% PVC | Cheerful and happy plastic bath duck in a funny outfit | Produced in accordance with EN71 | Design protection throughout the EU

MBW31000 | M131004 **Schnabels® Squeaky Duck**
100% Polyvinyl Chloride
8 x 6,5 x 7 cm (Length x Width x Height)

Mbw

BLACK	BLUE	GOLD
GREEN	ORANGE	PINK
PURPLE	RED	SILVER
TURQUOISE	WHITE	YELLOW

100% PVC | Cheerful and happy plastic bath duck in a funny outfit | Produced in accordance with EN71



MBW31208 | M131208 **Schnabels® Racing Weight For Ducks**
Polyvinyl chloride / Metal
3,5 x 3,5 x 2 cm (Length x Width x Height)

Mbw

YELLOW

Turns every toy duck into a racing duck | Racing weight for inserting in the squeaker opening on the underside of a toy duck | Increases the duck's floating stability | Suitable for all toy ducks from MBW except the MBW31176 model



MBW24242 | M124242 **SQUEEZIES® Poli Bert®**
100% Polyurethane
6 x 7 x 10 cm (Length x Width x Height)

Mbw

STANDARD

Anti-stress ball in the shape of a figure, with a round belly and smile guarantee | Simply squash to relieve stress | Product is made of a material that always allows it to return to its original shape | Design protection throughout the EU



MBW24243 | M124243 **SQUEEZIES® Firefighter Bert®**
100% Polyurethane
6 x 7,5 x 9,5 cm (Length x Width x Height)

Mbw

STANDARD

Anti-stress ball in the shape of a figure, with a round belly and smile guarantee | Simply squash to relieve stress | Product is made of a material that always allows it to return to its original shape | Design protection throughout the EU

BEST
SELLER



BEST
SELLER



MBW24247 | M124247 **SQUEEZIES® Dr. Bert®**
100% Polyurethane
6 x 7,5 x 9,5 cm (Length x Width x Height)

Mbw

STANDARD

Anti-stress ball in the shape of a figure, with a round belly and smile guarantee | Simply squash to relieve stress | Product is made of a material that always allows it to return to its original shape | Design protection throughout the EU



MBW24261 | M124261 **SQUEEZIES® Construction Worker Bert®**
100% Polyurethane
6 x 7 x 10 cm (Length x Width x Height)

Mbw

STANDARD

Anti-stress ball in the shape of a figure, with a round belly and smile guarantee | Simply squash to relieve stress | Product is made of a material that always allows it to return to its original shape | Design protection throughout the EU



MBW24262 | M124262 **SQUEEZIES® Gold Bert®**
100% Polyurethane
6 x 7 x 9,5 cm (Length x Width x Height)

Mbw

STANDARD

Anti-stress ball in the shape of a figure, with a round belly and smile guarantee | Simply squash to relieve stress | Product is made of a material that always allows it to return to its original shape | Design protection throughout the EU



MBW24267 | M124267 **SQUEEZIES® Santa Bert®**
100% Polyurethane
6,5 x 7 x 9,5 cm (Length x Width x Height)

Mbw

STANDARD

Anti-stress ball in the shape of a figure, with a round belly and smile guarantee | Simply squash to relieve stress | Product is made of a material that always allows it to return to its original shape | Design protection throughout the EU



MBW24271 | M124271 **SQUEEZIES® Soccer Bert®**
100% Polyurethane
6 x 9 x 9,5 cm (Length x Width x Height)

Mbw

STANDARD

Anti-stress ball in the shape of a figure, with a round belly and smile guarantee | Simply squash to relieve stress | Product is made of a material that always allows it to return to its original shape | Design protection throughout the EU



MBW24285 | M124285 **SQUEEZIES® Super Bert®**
100% Polyurethane
6 x 8 x 9,5 cm (Length x Width x Height)

Mbw

STANDARD

Anti-stress ball in the shape of a figure, with a round belly and smile guarantee | Simply squash to relieve stress | Product is made of a material that always allows it to return to its original shape | Design protection throughout the EU



BG100 | BG100 **Brandable Key Clip**
100% Polyester
2,5 x 20,5 cm

BLACK	FUCHSIA	GREY
JUNGLE CAMO	MIDNIGHT CAMO	ORANGE
RAINBOW	RED	ROYAL
WHITE	YELLOW	

100% Polyester Webbing | Designed for decoration
| Durable clasp fastening | High density webbing |
Delivery without content / decoration



BG744 | BG744 **Boutique Key Clip**
100% Polyurethane
3,5 x 9 cm

BLACK	BLACK/BLACK
NAVY	SOFT GREY
SOFT PINK	SOFT WHITE
TAN	

100% Leather-Look PU | Saffiano fine grain | High
shine metal key clip | Can be used as a keyring or
bag charm | Designed for decoration



BG745 | BG745 **Boutique Circular Key Clip**
100% Polyurethane
Ø 7 cm

BLACK	LILAC	MUSTARD
OYSTER	SAGE GREEN	SOFT BLUE
SOFT GREY	SOFT PINK	SOFT WHITE

100% Leather-Look PU | Saffiano fine grain | High
shine metal key clip | Can be used as a keyring or
bag charm | Designed for decoration



BG746 | BG746 **Boutique Heart Key Clip**
100% Polyurethane
7 x 6 cm

BLACK	CORAL	ROSE GOLD
SOFT PINK	SOFT WHITE	

100% Leather-Look PU | Saffiano fine grain | High
shine metal key clip | Can be used as a keyring or
bag charm | Designed for decoration



BG747 | BG747 **Boutique Wristlet Keyring**
100% Polyurethane
13 x 2,6 cm

BLACK	BLACK/BLACK
DUSKY PINK	LILAC
OYSTER	ROSE GOLD
SOFT GREY	SOFT MINT
SOFT PINK	TAUPE

Leather-Look PU | Saffiano fine grain | High shine
metal key clip | Wristlet strap | Designed for decoration
| Compatible with bags and accessories from the
Boutique Collection | Delivery without decoration/
content



C4001 **Christmas Hat**
100% Polyester
30 x 38 cm

BLACK/WHITE	GREEN/WHITE
RED/WHITE	ROYAL BLUE/WHITE
YELLOW/WHITE	

Christmas hat made of polyester | White hem
approx. 5 cm



C1520 | **Wristband**
79% Cotton / 13% Elastane / 8% Polyester
One Size

BLACK	LIGHT BLUE	LIGHT GREEN
NAVY	ORANGE	PURPLE
RED	ROSA	ROYAL BLUE
WHITE	YELLOW	

6 cm long | Label size: 5.3 x 3.4 cm (max. print area: 3,5 x 2 cm)



C1522 | **Head Sweatband With Label**
79% Cotton / 13% Elastane / 8% Polyester
One Size

BLACK	NAVY	ORANGE
RED	ROYAL BLUE	WHITE
YELLOW		

Label size: approx. 9 x 3 cm



MB042 | **Terry Headband**
80% Cotton / 20% Elastane
One Size

AQUA	BLACK	GOLD
GREEN	LIGHT BLUE	LIGHT GREY
LIGHT PINK	LIGHT YELLOW	LIME GREEN
NAVY	ORANGE	PINK
RED	ROYAL	TURQUOISE
WHITE		

Terry headband for sports and leisure activities | Size: 5.5 cm width | Head circumference max. 57 cm



MB043 | **Terry Wristband**
80% Cotton / 20% Elastane
One Size

AQUA	BLACK	GOLD
GREEN	LIGHT BLUE	LIGHT GREY
LIGHT PINK	LIGHT YELLOW	LIME GREEN
NAVY	ORANGE	PINK
RED	ROYAL	TURQUOISE
WHITE		

Wristband made of soft terry fabric | Size: 8 cm width

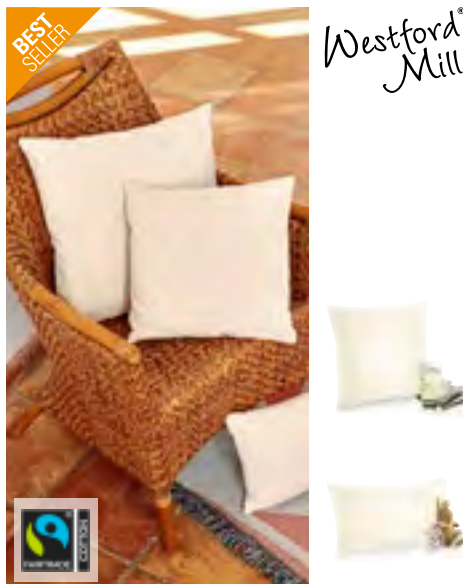

WM350 | **Fairtrade Cotton Canvas Cushion Cover**

100% Cotton
30 x 50 cm, 40 x 40 cm, 50 x 50 cm
305 g/m²

BLACK	LIGHT GREY	NATURAL
-------	------------	---------

Fairtrade-certified cotton | Washed cotton canvas | Self coloured concealed zips



X30002 | **Organic Cushion Cover Casey**

100% Cotton
45 x 45 cm
300 g/m²

DARK GREY	MILITARY GREEN	NAVY
ROSETTE	WHITE	

100% organic cotton canvas | Plain weave provides a smooth texture and a high durability class | Minimal leaf residue - Ensuring a refined and smooth texture | Heavy quality canvas | Zip closure | Pre-ironed | Printed label

GIVE-AWAYS



X1001 | CC4040BC / CC3050BC Pillow Case

80% Polyester / 20% Cotton (Olive 40 x 40 cm: 100% Polyester)
30 x 50 cm, 40 x 40 cm
200 g/m²

Link Kitchen Wear

30 x 50 cm, 40 x 40 cm

APPLE (CA. PANTONE 360)	AUBERGINE (CA. PANTONE 5115)	BLACK	BOTTLE GREEN (CA. PANTONE 560)
BROWN (CA. PANTONE 476)	BURGUNDY (CA. PANTONE 216)	DARK GREY (CA. PANTONE 431)	EMERALD (CA. PANTONE 341)
FUCHSIA (CA. PANTONE 219)	KHAKI (CA. PANTONE 7503)	LEMON (CA. PANTONE 127)	LIGHT BLUE (CA. PANTONE 2708)
LIME (CA. PANTONE 382)	MIDBLUE (CA. PANTONE 2718)	NAVY (CA. PANTONE 2766)	OLIVE (CA. PANTONE 378)
ORANGE (CA. PANTONE 1655)	PALE GREY (SILVER) (CA. PANTONE 428)	PINK (CA. PANTONE 1895)	POSTMAN GREY (CA. PANTONE 7545)
PURPLE (CA. PANTONE 269)	RED (CA. PANTONE 200)	ROYAL (CA. PANTONE 286)	SAGE (CA. PANTONE 5497)
STRAWBERRY RED (CA. PANTONE 186)	SUNFLOWER (CA. PANTONE 136C)	TURQUOISE (CA. PANTONE 312)	WHITE

30 x 50 cm

HOT PINK (CA. PANTONE 241C)

Twill Weave | Pre-shrunk | Reactively dyed | Envelope closure | Easy care | Unprinted, washable up to 60 °C

Link Kitchen Wear



X980 | CC4040/CC5050 Pillow Case

65% Polyester / 35% Cotton
40 x 40 cm, 50 x 60 cm
240 g/m²

Link Kitchen Wear

40 x 40 cm, 50 x 60 cm

BABYBLUE	BABYPINK	BLACK	BORDEAUX
RED	WHITE		

40 x 40 cm

BOTTLE GREEN (CA. PANTONE 560)	BROWN (CA. PANTONE 476)	DARK GREY (CA. PANTONE 431)	MOUSE GREY
NATURAL (CA. PANTONE 7499)	NAVY (CA. PANTONE 2766)	ORANGE (CA. PANTONE 1655)	PURPLE (CA. PANTONE 269)
ROYAL (CA. PANTONE 286)	SAND	TERRACOTTA (CA. PANTONE 4840)	YELLOW

Twill Weave | Pre-shrunk | Reactively dyed | Envelope closure | Easy care | Unprinted, washable up to 60 °C

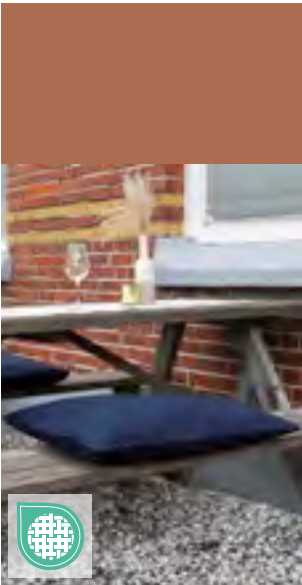

X1010 | CCC4040/CCC5060 Cotton Cushion Cover

100% Cotton
40 x 40 cm, 50 x 60 cm
230 g/m²

Link Kitchen Wear

BLACK	BORDEAUX	DARK GREY (CA. PANTONE 431)
LIGHT BLUE (CA. PANTONE 2708)	MOUSE GREY	NAVY (CA. PANTONE 2766)
PINK (CA. PANTONE 1895)	RED (CA. PANTONE 200)	WHITE

Twill Weave | Pre-shrunk | Reactively dyed | Envelope closure

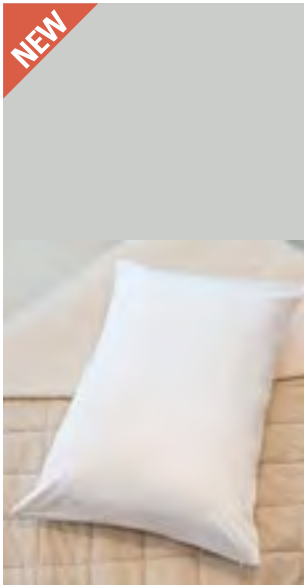

TC930 | TC930 Satin Pillowcase

100% Polyester
50 x 75 cm
95 g/m²

Towel City

WHITE

Satin pillowcase with concealed zip | Hypo Allergenic | Suitable for sublimation printing | Benefits skincare and haircare | Not Suitable for children



X802 | FIL4040/FIL3050/FIL5060/FIL4545 Inner Cushion Florrie

100% Polyester
30 x 50 cm, 40 x 40 cm, 45 x 45 cm, 50 x 60 cm

Link Kitchen Wear

WHITE

Cover: Non-woven abt. 40 g/m² | Cushion filling: 100% polyester | Individually vacuum packed



ARTG

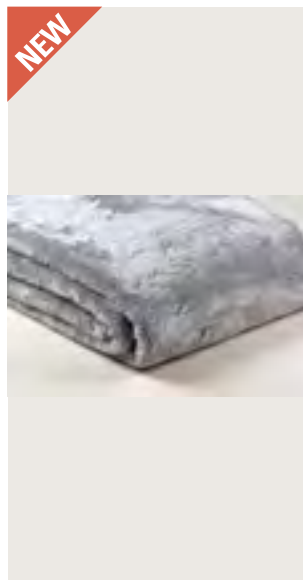

ARTG

ARS1744 | ARS1744

Originalzz® Fleece Blanket DeLuxe

100% Polyester
127 x 152 cm

ARTG

WHITE/BEIGE	WHITE/GREY
WHITE/SAND	

Luxurious supersoft Sherpa Lining in two-tone color | Ultra smooth micro mink polyester frontside | Can be fully sublimation printed

ARS1745 | ARS1745

Originalzz® Sherpa Fleece Blanket DeLuxe

100% Polyester
127 x 152 cm

ARTG

WHITE/BEIGE	WHITE/BLACK
WHITE/GREY	WHITE/SAND
WHITE/WHITE	

Luxurious supersoft Sherpa Lining | Ultra smooth micro mink polyester frontside | Can be fully sublimation printed



EXNER
Made mit System

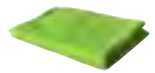

EX855 | 855

Fleece Blanket

100% Polyester
130 x 160 cm
175 g/m²

Exner

BLACK	BORDEAUX	LEMON GREEN
NAVY	RED	ROYAL BLUE
SAND	SILVER GREY	TERRACOTTA
TOFFEE	WHITE	YELLOW

With narrow, decorative stitched trim | Easy care | Compact | Quick-drying

BEST
SELLER

daiber

NEW

SOL'S
the fair spirit

l-merch



JN1901 | JN1901

Fleece Blanket

100% Polyester
170 x 130 cm
200 g/m²

James&Nicholson

BLACK/LIGHT GREY	BORDEAUX/NATURAL
BROWN/NATURAL	DARK GREEN/NATURAL
GREY/LIGHT GREY	NATURAL/CAMEL
NAVY/NATURAL	ROSE/PURPLE
SOFT GREEN/GREEN	

Fleece blanket with linked edges | Easy-care anti-pill microfleece | With pasted label | Dimensions: 130 x 170 cm

LC04342 | 04342

Stavenger Plaid

100% Polyester
150 x 120 cm
180 g/m²

SOL'S

APPLE GREEN	BLACK	BRIGHT ORANGE
DARK GREY (SOLID)	FRENCH NAVY	RED
ROYAL BLUE 241		

Fleece blanket with nylon handle



NT1511

Microflush Blanket

100% Polyester
180 x 130 cm
300 g/m²

BLACK	BORDEAUX	BROWN
GREEN	GREY	NAVY BLUE
RED	ROYAL BLUE	SAND

Microfleece | With ribbon in blanket colour



NT1560 Basic Picknickplaid

100% Polyester
150 x 120 cm
250 g/m²

BABYBLUE	BLACK	DARK GREY
LIME GREEN	NAVY	ORANGE
PURPLE	RED	WHITE

Anti-pilling Fleece | White: Suitable for sublimation



NT1761 Fleece Blanket Winchester

100% Polyester
162 x 125 cm
165 g/m²

BLUE	DARK GREEN	GREY
LIGHT BLUE	ORANGE	RED

Polyester (fleece)/nylon | Rollable | Black nylon hand strap with hook-and-loop fastening, print area approx. 100x40 mm | Delivery without decoration/content



RY5621 | BK5621 Fleece Blanket Lambert

100% Polyester
150 x 120 cm
180 g/m²

Stamina

BLACK 02	FERN GREEN 226	HEATHER GREY 58
ORANGE 31	RED 60	ROYAL BLUE 05

Smooth fleece blanket with anti-pilling treatment on one side

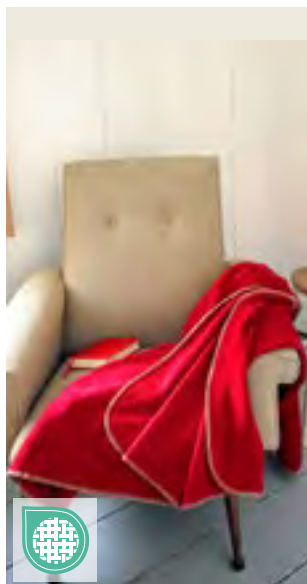

RT39 | R039X Polartherm™ Blanket

100% Polyester
175 x 140 cm
300 g/m²

Result Winter Essentials

BLACK	CAMEL	FOREST
NAVY	ROCCO RED	

Luxury feel / Soft to touch | Result™ printed wrap-around sleeve | Anti-pilling | Quick drying | Contrast stitched edge for rugged look



DRF22 | DRF22 Polyester Seat For Folding Chair

100% Polyester
135 x 41 cm
220 g/m²

DreamRoots

ARAL 25	BLACK 1	BROWN 22
BURGUNDY 24	CHARCOAL 2	GREY 23
MANGO 40	NAVY 4	ORANGE 8
PALE GREY 3	PINK 14	RED 10
ROYAL 5	WHITE 33	YELLOW 35

Sizes: 135 x 41 cm, weight: 115 g | 100% waterproof polyester | Material packed in foil | Durable Adventure fabric waterproof | Ideal for sublimation and transfer, it does not shrink while the print is fusing | Fabric is resistant to sunlight | Suitable chair: DRL01 | Please note that approx. 20 cm of the fabric will be lost for the print at the top and bottom when attaching to the chair.



DRL01 | DRL01 Frame Deck Chair

120 x 58,5 cm

DreamRoots

STANDARD

Size: 120 x 58,5 cm, weight: 4,25 kg | Weight allowance 130 kg | Wooden beech frame | Plastic protections (for self assembly) | Riveted frame | 3-position back-rest adjustment | Replaceable fabric for the deckchair frame (DRF22) | Safe ground rounded frame | Durable solid wooden structure with approval | Frame packed in foil | No individual packing in carton



MBW170008 | M170008 **MiniFeet® Dog Toy Bone With Squeak Function**

100% Polyester, Inner: Polyvinyl chloride
22 x 12,5 x 3 cm (Length x Breite x Höhe)

Mbw

CREME

Material: polyester; Filling: polyester; Inside: PVC | Squeak function | EN 71



MBW170020 | M170020 **MiniFeet® Dog Toy Knotted Animal Donkey**

100% Polyester
11 x 17 x 8 cm (Length x Width x Height)

Mbw

GREY

Robust | Tested quality | Suitable for large and small | Also ensures mouth hygiene and keeps your dog's breath fresh. Chewing increases salivation and contributes towards a healthy dog's mouth. | EN 71



MBW170030 | M170030 **MiniFeet® Dog Toy Owl**
100% Polyester, Inner: Polyvinyl chloride
27,5 x 23,5 x 5 cm (Length x Width x Height)

Mbw

BLUE

Material: polyester, Inside: PVC film | With details made of jute | With knotted elements | Crackle function | With loops for fixing to your keys | EN 71



MBW170031 | M170031 **MiniFeet® Dog Toy Ghost**

100% Polyester, Inner: Polyvinyl chloride
28,5 x 14 x 5 cm (Length x Width x Height)

Mbw

GREEN

Material: polyester, Inside: PVC film | With details made of jute | With node elements | Crackle function | With loops for fixing to your keys | EN 71

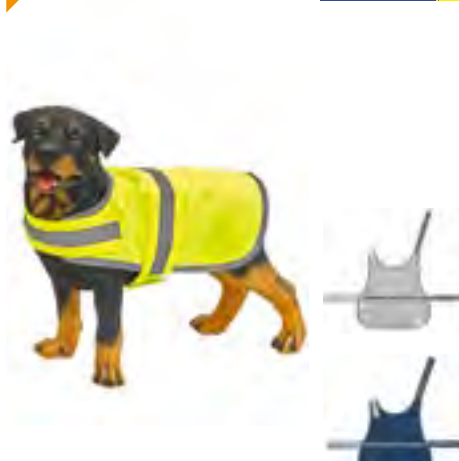

YK15 | HVDW15 **Hi-Vis Dog's Vest**

100% Polyester
S, M, L
420 g/m²

YOKO

DARK DENIM	DENIM	FLUORESCENT PINK
GOLD	HI-VIS ORANGE	HI-VIS YELLOW
PARAMEDIC GREEN	RED	ROYAL BLUE
SILVER	WASHED DENIM	

Ideal to keep your dog safe and visible all the time | Strong tear and release velcro fastening under the neck and body | Both reflective band and border offer extra visibility | Large decoration area to have the dog's name, club logo etc on | The manufacturer guarantee the reflective properties according to EN standard for 25 wash cycles!

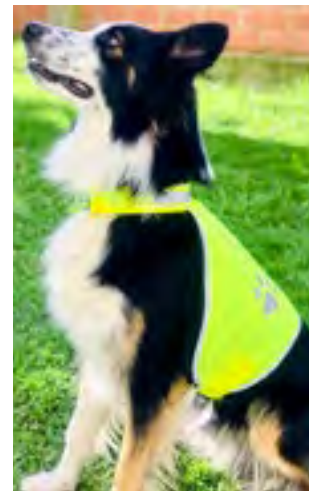

KX104 | KTH100 **Stretchy Hi-Vis Safety Vest For Dogs Buenos Aires**

100% Polyester
S, M, L, XL
120 g/m²

Korntex

SIGNAL YELLOW

Fluorescent and reflective material | Easy care | Suitable for dye sublimation | Size adjustable by hook-and-loop fastener on neck and belly | For small and medium-sized dogs | Size S: Neck circumference approx. 45 cm/waist circumference approx. 40 cm | Size M: Neck circumference approx. 50 cm/waist circumference approx. 52 cm | Size L: Neck circumference approx. 62 cm/waist circumference approx. 65 cm | Equipped with EAN barcode | Individually packed in a polyethylene bag | The manufacturer guarantees the reflective properties according to EN standard for 25 washing cycles up to 40 °C

INDICATIONS

A Word about Printing on Your Textiles

Please note, that in garments whose washing and care instructions indicate a higher laundry temperature than 40° C, this information is rendered invalid once the garment has been printed on. We generally advise you to wash your printed textiles at no temperature above 40° C so as not to affect the quality of the printing.

Color Designations, Sizes and Laundry Properties

Color designations and sizes that appear in this catalog are not regulated by any industry standards. This can mean e.g. that a T-shirt in size XL made by manufacturer A can have quite different measurements than a T-shirt in size XL made by manufacturer B. Even within the same brand, different articles (e.g. polo shirts and T-shirts) can have different measurements although they are identified by the same size. Especially the so-called Slim-Fit/Body-Fit Shirts may diverge in size from the unisex articles of the same brand. Similar rules apply to shirts for women and men of the same manufacturer. It goes without saying that women's shirts are cut in a different style than the respective men's shirts although their size designations may be completely identical. Color designations are often not really informative. This already starts with the name itself. But even with color names about which most consumers have an image in their mind, there are often divergencies. Royal Blue or Apple Green are colors that conjure up different pictures in different people's minds. There simply is no binding industry standard for colors. So it may happen that the same color designation may look completely different from one product to the next between different brands or even between different articles of the same brand. Unfortunately, this issue cannot be solved by the color bars printed here in this catalog. Each printed color bar will appear differently depending on the ambient light source, and textile colors cannot be rendered 100% truly when printed on paper. So before you order a larger quantity of textiles and especially before you start printing or embroidering them, we encourage you to order a sample item. We cannot accept any complaints due to subjective expectations of sizes or colors. We'd like to draw your attention to one further important point that cannot be stressed enough: each textile article made from cotton or a cotton and polyester mix fabric needs to be laundered before it is put on and worn for the first time. Due to the chemical residues on textiles (although completely harmless and safe in themselves) it may otherwise happen that when the textiles are worn without having been laundered before, especially under the influence of ultraviolet rays, a chemical reaction between the residues and the body's perspiration takes place, affecting or even impairing the color of the garment. These color changes will persist and cannot be remedied by later laundering. Please note that claims or complaints in this matter cannot be accepted.

Information about battery disposal

In connection with the sale of batteries or the delivery of equipment that contains batteries, we are obliged to draw your attention to the following. You are legally required as an end user to return used batteries. You can hand in old batteries, which we stock or have stocked as new batteries in our range, at our warehouse (address) or mail them back to us free of charge. Alternatively we suggest you use the public collection points that have been set up in your neighbourhood. The symbols shown on batteries have the following meanings. The crossed out rubbish bin symbol means you must not put the battery in household waste.

Pb = Battery contains more than 0.004 per cent lead

Cd = Battery contains more than 0.002 per cent cadmium

Hg = Battery contains more than 0.0005 per cent mercury.

Please observe the information provided above.

Underwear may never be returned or exchanged.

Unpacked shirts/blouses may not be exchanged or returned.

Shipping umbrellas from length 60 cm in separate boxes.

Masks and hygiene products may never be returned or exchanged



