

34 PALI DRIVE

VALES OF CASTLEMORE

BRAMPTON

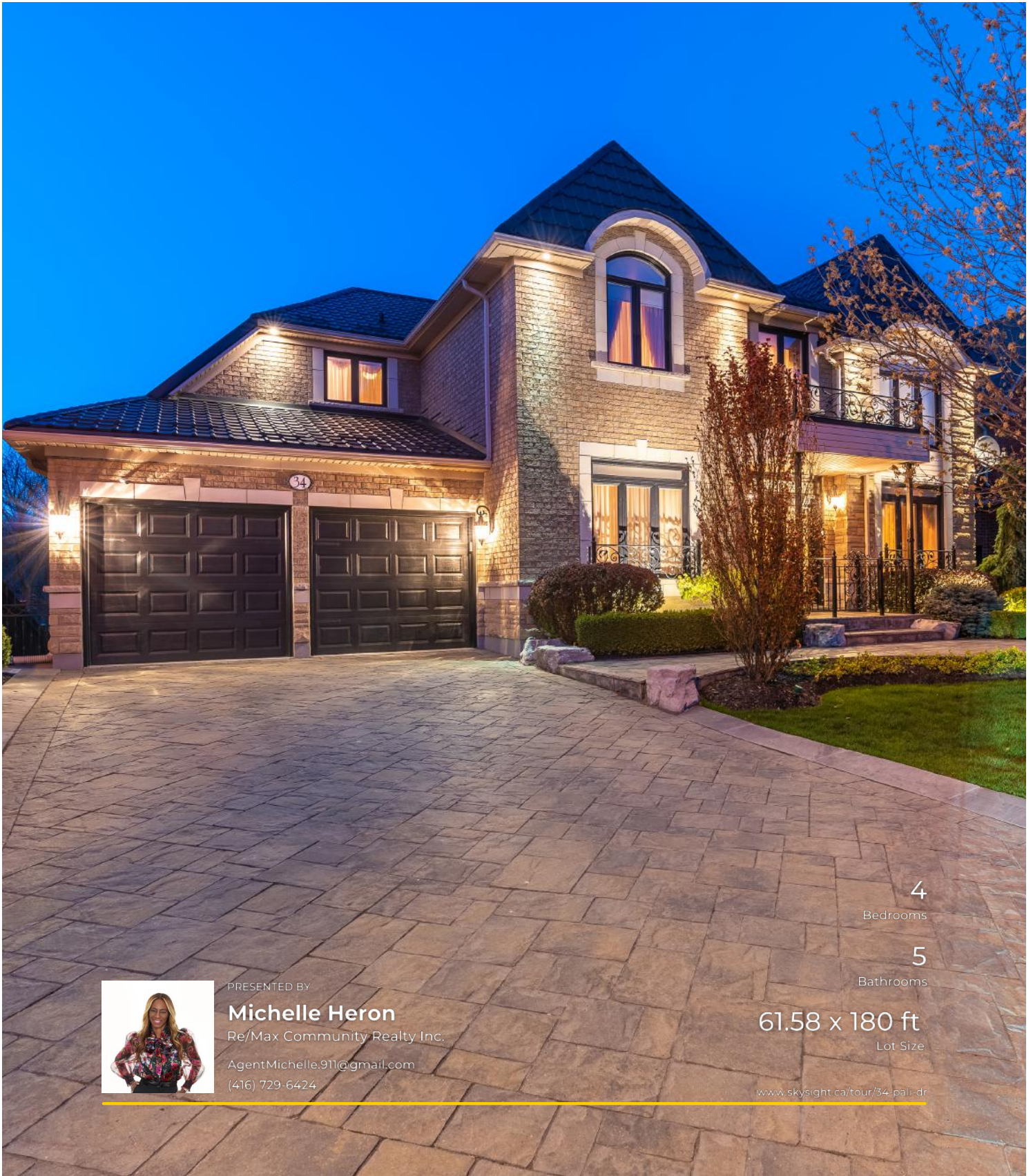

4

Bedrooms

5

Bathrooms

61.58 x 180 ft

Lot Size



PRESENTED BY

Michelle Heron

Re/Max Community Realty Inc.

AgentMichelle.911@gmail.com

(416) 729-6424

www.skysight.ca/tour/34-pali-dr



DETAILS

Luxury at its Finest in This Never Before Offered Magazine Worthy Home in the Vales of Castlemore. Featuring 4 Bedrooms, 5 Bathrooms, a Den or Living Room, a Parlor, Fully Finished Basement, 3 Car Tandem Garage All On An Incredible Premium Ravine Lot of 61' x 180' ft and Total Living Space of Over 5,800 sq ft.

This Executive Estate is TURNKEY With Loads of Luxurious Custom Finishes throughout. Italian Porcelain Flooring Solid Oak Hardwood Flooring and Staircases, 10ft and 18ft Ceilings, Neutral Designer Décor and Rounded Corner Beading throughout.

This Stunning Brick and Stone Estate is Beautifully Landscaped with Extensive use of Tumbled Stone Pavers and Armour Stone. The Front of the Home is Adorned with Custom Wrought Iron and All Newer Windows, Doors and an Eye Catching Metal Roof.

Close to All the Amenities you Will Need Including Great Schools, Public Transit, Shop and Much More!

Main Level

LIVING, DINING, KITCHEN, & OFFICE



Second Floor

BEDROOMS & BATHROOMS

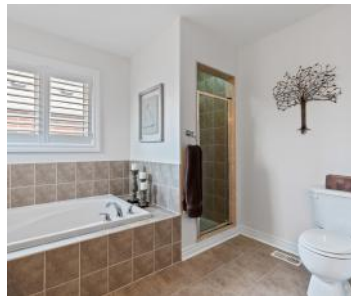

Basement & Walkout

LARGE REC ROOM



Exterior



FLOOR PLANS

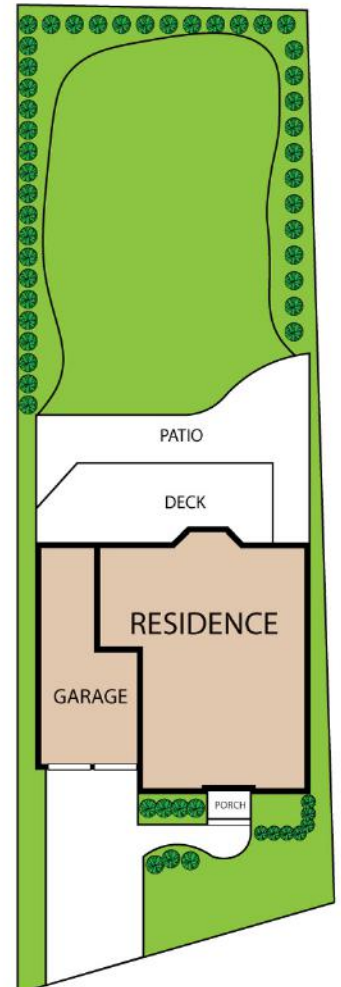
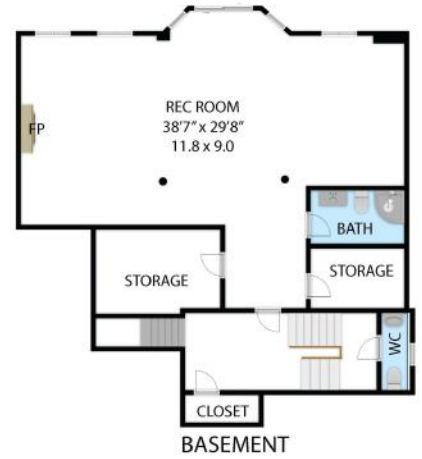
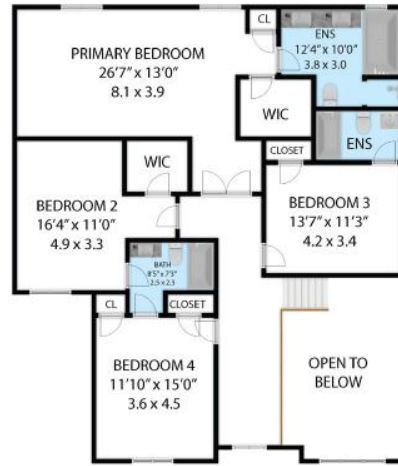

34 Pali Drive, Brampton L6P 2S6

TOTAL APPROX. FLOOR AREA 4,969 SQ.FT

Whilst every attempt has been made to ensure the accuracy of the floor plan contained here, measurements of doors, windows, rooms and any other items are approximate and no responsibility is taken for any error, omission, or misstatement. This plan is for illustrative purposes only and should be used as such by any prospective purchaser.



34 PALI DRIVE

BRAMPTON, ONTARIO, L6P 2S6

61.58 x 180 ft	4	5	3
Lot Size	Bedrooms	Bathrooms	Car Garage



PRESENTED BY
Michelle Heron
 Sales Representative
 AgentMichelle.911@gmail.com
 (416) 729-6424

Re/Max Community Realty Inc.
 Brokerage
 1265 Morningside Ave
 Toronto, Ontario, M1B 3V9
 (416) 287-2222

