

A photograph of two young women walking and laughing outdoors in an autumn setting. The woman on the left has long, wavy blonde hair and is wearing a navy blue sweatshirt with 'NEW YORK' printed on it and light blue jeans. The woman on the right has long black braids and is wearing a black quilted jacket over a maroon shirt and light blue jeans. The background is a blurred forest with yellow and orange autumn leaves. The word 'JOY' is written in a large, white, serif font in the upper right corner.

JOY

ANNUAL REPORT  
2025

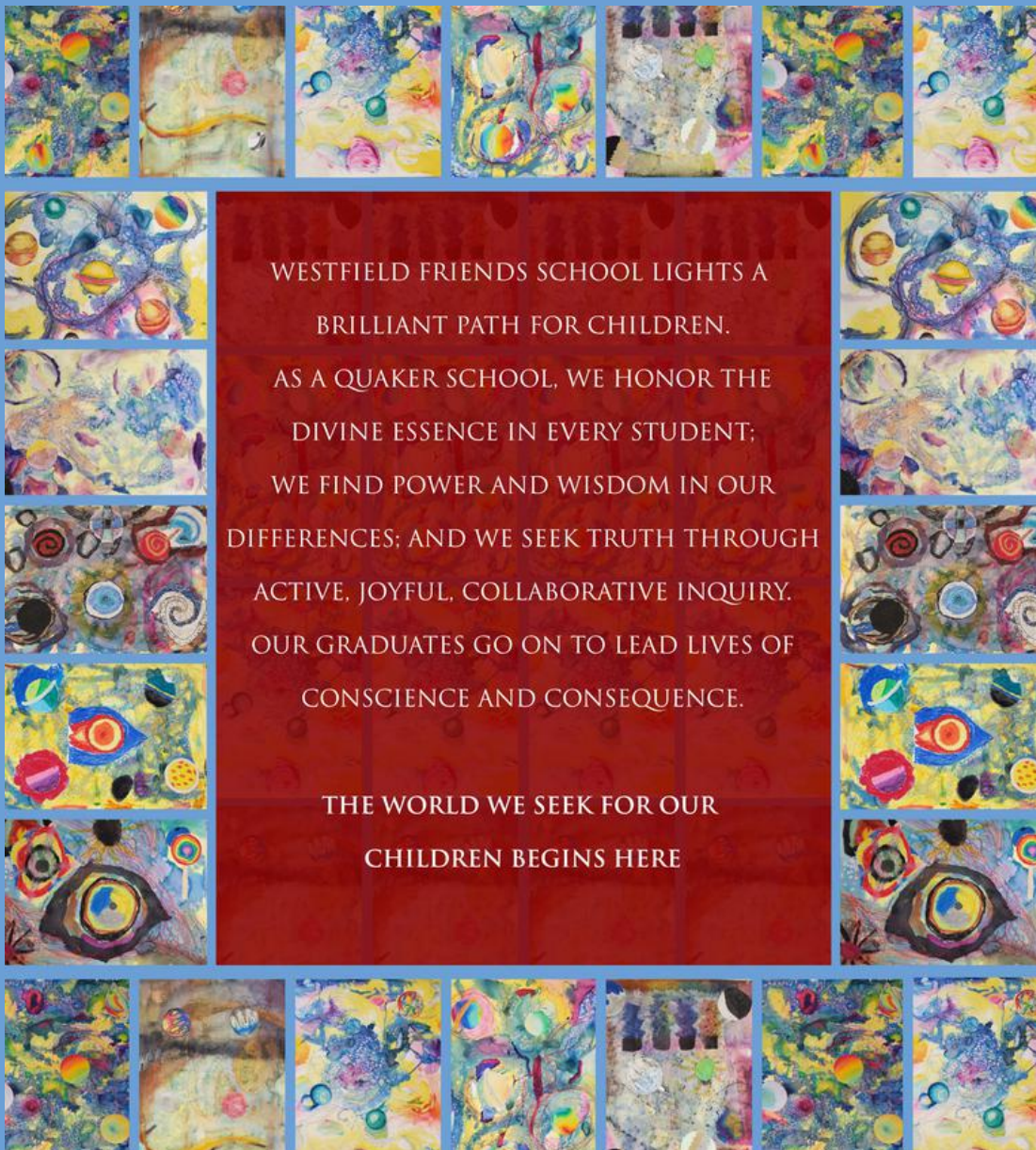

WESTFIELD FRIENDS SCHOOL LIGHTS A  
BRILLIANT PATH FOR CHILDREN.

AS A QUAKER SCHOOL, WE HONOR THE  
DIVINE ESSENCE IN EVERY STUDENT;  
WE FIND POWER AND WISDOM IN OUR  
DIFFERENCES; AND WE SEEK TRUTH THROUGH  
ACTIVE, JOYFUL, COLLABORATIVE INQUIRY.  
OUR GRADUATES GO ON TO LEAD LIVES OF  
CONSCIENCE AND CONSEQUENCE.

THE WORLD WE SEEK FOR OUR  
CHILDREN BEGINS HERE

Artwork surrounding Mission Statement: 4<sup>th</sup> and 5<sup>th</sup> grade Planet Art

Westfield Friends School  
2201 Riverton Road, Cinnaminson, NJ 08077 | 856-829-0895 | [westfieldfriends.org](http://westfieldfriends.org)





# Table of Contents



Head of School Message	1
Because You Gave...	2
Special Events	3
At a Glance	5
Our Challenges to You	6
The Copper Beech Circle	7
Alumni Donors	8
Our Donors	9
Class of 2025	12

# Head of School Message

Joy! Light! Learning!



## Board of Trustees 2024-2025

Robert Abramowitz '61, Clerk

John Bond, Secretary

David Skinner '00, Treasurer

Anika Forrest

Angela Garcia '80

Brad Gibson

Stephanie Judson

Dr. Margaret Haviland, Ex Officio

Douglas Maier

Joan Spagnoletti

Frank Urbano

Darren White

Dear Friends,

Why do families continue to choose Westfield Friends School? A recent parent email provides a good answer. "Dear Teacher Margaret. . . As a parent, it feels great to witness [my daughter] burst out of school with ideas and excitement about what transpired during her school day. . . I commend you and your teachers for keeping the schedule packed with interesting events, trips, and topics. I also appreciate that her experience seems free of screens, lots of time outside, and lots of time for reading."

At Westfield, we choose to focus on joy, learning in a nurturing community, collaboration, creating freely and fearlessly, and sending children out to lead lives of conscience and consequence. If you are an alum, you know how this Friends school shaped who you are. With your invaluable support, we choose to serve as a beacon of resilience, Light, and belonging in this time of unease and discord. All of you help us to foster the Quaker belief in "Continuing Revelation" – a communal discernment process uniting our past and present with our faith in the future.<sup>1</sup>

Our Annual Report celebrates a number of milestones and successes. With your incredible generosity and support, we joyfully exceeded our Annual Fund goal of \$200,000 by \$182,065. Westfield Meeting provided important leadership by increasing its annual gift to the school by 25%. We welcomed 96 new donors, and 90 of our sustaining donors increased their contributions. We worked with a consultant this past year who was astonished to learn how many parents and grandparents of alumni continue to support Westfield, long after their children have graduated. I am not surprised; parents know what this school did to shape the wonderful adults their children have become.

This year, we have ambitious goals that will significantly advance our mission: raise an additional \$200,000 for the Fund for Westfield, successfully meet the \$250,000 Strategic Fund Matching Challenge, and grow the William Probsting Scholarship Fund by \$50,000. The best gift you can give us is to recommend Westfield to a family. Our challenging enrollment goal for the 2026-2027 school year is to have 170 students fill our halls.

The best part of my day is greeting and listening to children. The second best part of the day is talking with you about what this school means to you and your family. Thank you so much for sharing your stories with us.

In the Light,

Dr. Margaret Haviland  
Head of School  
Member, Religious Society of Friends

Robert Abramowitz '61  
Clerk of the Board of Trustees

<sup>1</sup> <https://www.pym.org/quaker-traditions-series-part-iii-the-beliefs-and-practice-of-being-quaker/>



## Program



Westfield generously contributed to the expenses of the seventh and eighth-grade trip to Washington, D.C., where students spent three days discovering the nation's capital. Their itinerary included visits to notable sites such as the Lincoln Memorial, Washington Monument, WWII Memorial, and the Smithsonian Natural History Museum, along with an exciting outing to a Nationals baseball game.

# Because You Gave

## Campus

Westfield's iconic front steps have been restored. Generations of classes have taken photos on these steps (see the latest on page 12). Grant funding and individual gifts made this essential restoration and reconstruction possible and helped uphold the School's commitment to responsible campus stewardship and student safety.



## People



Your generous contributions were instrumental in our success this year: we were able to maintain stable tuition rates for our families and community while also ensuring our faculty received a well-deserved raise.

## Make a Gift Today



[westfieldfriends.org/gift](https://westfieldfriends.org/gift)

# Special Events



**SAVE THE DATE!**  
Monday, Sept. 28th, 2026



Both of our annual events focus on generating funds for Westfield's Responsive Tuition Program which enables us to extend the opportunity of a Westfield education to a greater number of families.

Thanks to all of your generous contributions we raised \$25,000 last year. This wouldn't have been possible without the incredible support of our sponsors and donors, auction donors and bidders, volunteers, golfers, and cocktail party attendees.

## A heartfelt thank you to all of our sponsors:

Event Sponsor **DIETZ & WATSON**

Golf Cart Sponsor **STEVENS MANAGEMENT ASSOCIATES**

Welcome Bag Sponsor **THE BARCLAY GROUP**

Ball Marker Sponsor **OMEGA SECURITY SYSTEMS**

Putting Contest Sponsor **JRP ARCHITECTS**

Hole in One Sponsor **CONNECTONE BANK**

Hole in One Sponsor **LUCAS AUTOMOTIVE GROUP**

Bronze Level Sponsors **ENGAGE PEO • SJ ALLIANCE MECHANICAL**

Closest to the Pin Sponsors **DJM ACCOUNTING • HOLMAN ENTERPRISES**

Longest Drive Sponsors **FARMSTEAD AT MEDFORD • WARD HEATING & COOLING**

Hole Sponsors **3 DIMENSIONAL PHYSICAL THERAPY • ROBERT ABRAMOWITZ '61 •**

**A & S SCREENPRINTING • BAYADA HOME HEALTH CARE • COLLINS AEROSPACE •**

**COMEGNO LAW GROUP • DOUBLE NICKEL BREWING • MARGARET & TOM HAVILAND • QUTECH •**

**RAPHA DENTAL • RIGHTPIER GOLF APPAREL • ROSECOMM •**

**TAIT ROOFING • TAYLOR RIVER SIDE FARM •**

**THUNDERBOLT SOLUTIONS • TRI-COUNTY**

**DEVELOPMENT GROUP • WATCHDOG PROJECT**

**MANAGEMENT • WESTFIELD BOARD OF TRUSTEES**

**WESTFIELD CLASS OF 1964 • WESTFIELD DEVELOPMENT**

**COMMITTEE • WHISTLER'S INN • WOOD PLUMBING**

In Kind Gifts **DOGLEG GOLF • GEORGETTI'S MARKET & CATERING • MICRO- TEK CORP •**

**OHANA HEALTH CENTER • RIGHTPIER APPAREL • RIVERTON COUNTRY CLUB • JANET STEVENS**





At the 7th Annual Restaurant Event, Westfield successfully raised almost \$21,000 - all thanks to the generous support of our local restaurants, event sponsors, donors, attendees, auction item contributors, bidders, and volunteers.



### Special thanks to all of our sponsors:

\$1,000 Sponsors **CONNECTONE BANK • HOLMAN ENTERPRISES • LUCAS AUTOMOTIVE GROUP**

\$500 Sponsors **BAGELATI • THE BARCLAY GROUP • DIETZ & WATSON • DJM ACCOUNTING • JOHN GIBSON MARTIN ARCHITECT • NJ NUT FARMS • VINCENT GIORDANO CORP • WESTFIELD BOARD OF TRUSTEES**

\$250 Sponsors **JOAN BIDDLE • EMSL ANALYTICAL • MARGARET & TOM HAVILAND • SUSAN TAYLOR • WARD HEATING & COOLING • WESTFIELD DEVELOPMENT COMMITTEE**

\$150 Faculty Sponsors **ROBERT ABRAMOWITZ '61 • CAROLYN BARSHAY • JUDY & ROB COPE '64 • DAVID DLUGOSZ • AMBER & PEDRO GOMES • MARY ANNE O'MEARA • TAIT ROOFING**

\$75 Sponsor a Community Friend **HAINES FARM & GARDEN**

In-Kind Gifts **COOPER'S RIVERVIEW • JUDY COPE • FREEDOM MORTGAGE • ROSANNE MARTIN RIVERTON YACHT CLUB • RIGHTPIER GOLF APPAREL • JANET STEVENS**



This event would not be possible without the contributions from our supportive local establishments:

**COOPER'S RIVERVIEW • DUE AMICI ITALIAN GRILL • GEORGETTI'S MARKET & CATERING • HADDON CULINARY • L&M BAKERY • OMEGA'S RESTAURANT • TOKYO BLEU JAPANESE CUISINE • SEASONS 52 • SILVER DINER**



## Special Events

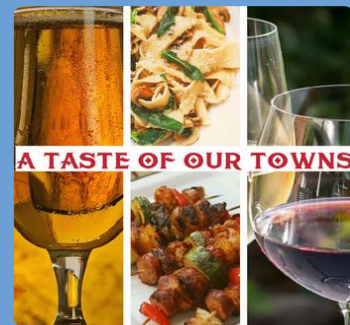

Thanks to our entertainers  
**KURT JUNG**, harpist  
**TERESA & FRANK**, vocal performance

# At a Glance

Westfield Friends School relies on the generous donations from families, friends, and our community to sustain our operations each year. We are truly grateful for this charitable support and are committed to handling our budget and resources with diligence and accountability.



Your support  
lights the way  
forward

- Tuition\* & Auxiliary
- Annual Fund
- Grants & Gifts
- Special Events
- Endowment

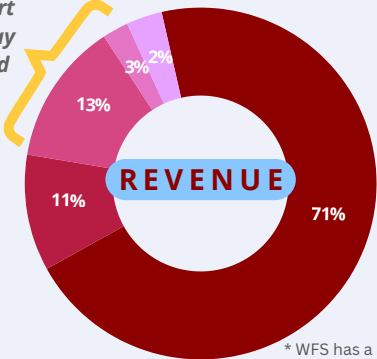

\* WFS has a Responsive Tuition program. Families pay between \$9,200 and \$19,995.

- Personnel
- Program & Academic Expenses
- Administrative & Physical Plant Maintenance

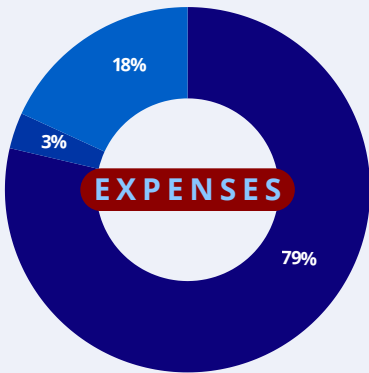

## Growth and Progress



These reflect gifts made to the Fund for Westfield (including February Days of Giving), the William Probsting Scholarship Fund, other gifts in honor of or in memory of individuals, Special Events, and In Kind gifts.



## The Fund for Westfield

Each gift contributes to our work educating students and goes directly to support student scholarships, teacher salaries, and the programs we offer our students.

Westfield depends upon the generosity of our community to support our everyday priorities as well as our long-term future. **The single most significant gap-bridging revenue source is the Fund for Westfield Friends School.**



**\$200,000**  
for the  
**FUND FOR WESTFIELD**



**\$79,929**  
as of November 2025

## The Strategic Fund

This fiscal year, a fund has been established through the generosity of an alum who seeks to inspire our community by pledging a challenge grant of \$250,000. **The goal is to create a transformative \$500,000 fund that will help secure the school's future.** This alum's initiative sends a strong message about the impact our school has on the lives of the students it serves.

If Westfield Friends holds a special place in your heart, please consider investing in the school's future with a donation to the Westfield Friends School Strategic Fund. **The donor will match every gift, dollar for dollar, made before the end of our fiscal year on June 30, 2026.**



**\$250,000**  
for the  
**STRATEGIC FUND**



**\$107,356**  
as of November 2025

## William Probsting Scholarship Fund

This Fund was established to ensure that future generations of children can still benefit from our beloved school, even if their parents are unable to cover the entire tuition.

***Our deepest gratitude to a long-time friend and alumni parent of the school for last fiscal year's challenge that helped to increase the fund by \$100,000.***



**\$50,000**  
for the  
**WILLIAM PROBSTING  
SCHOLARSHIP FUND**

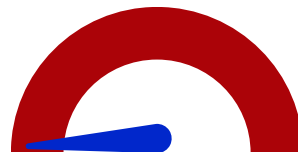

**\$315,076**  
Total of endowment  
\$480 of \$50,000 goal  
as of November 2025

Our  
Challenges  
to You

**Make your gift today**



### ONLINE

The Fund for Westfield  
[westfieldfriends.org/gift](https://westfieldfriends.org/gift)

The Strategic Fund

[westfieldfriends.org/strategic](https://westfieldfriends.org/strategic)

William Probsting Scholarship Fund

[westfieldfriends.org/probting](https://westfieldfriends.org/probting)

### MAIL

Westfield Friends School

2201 Riverton Rd., Cinnaminson NJ 08077

Learn all the ways to make a  
tax-deductible gift

[westfieldfriends.org/giving](https://westfieldfriends.org/giving)

# The Copper Beech Circle

As a friend of the school you know firsthand the power of a Westfield education.

Westfield recognizes the vision and generosity of donors who have included the school in their estate plans.

“Westfield Friends School provides an outstanding academic experience, while striving to develop each child's potential to learn, grow and contribute to the world. Giving to Westfield Friends is my way of saying thank you by helping to give future generations of students the truly great early educational experience that I had.

Anonymous Alumnus

We invite you to learn more at [westfieldfriends.org/plannedgiving](http://westfieldfriends.org/plannedgiving)  
To discuss a planned gift, please contact Lily Taylor, Director of Advancement  
856-829-0895, ext. 115  
[ltaylor@westfieldfriends.org](mailto:ltaylor@westfieldfriends.org).

## A LASTING LEGACY

By making a planned gift—“*planned today, to give tomorrow*”—you can help Westfield support students now and for generations to come. Planned giving allows anyone, regardless of wealth, to ensure the future of Westfield Friends School.

### Members

Deirdre Clark '70\*  
Kenneth '44\* and Margaret Conrow  
Dorothy Haviland\*  
Margaret and Tom Haviland  
Stephanie Judson  
Edwin McVaugh '28\*  
Estate of Rolfa and George Rogers\*  
Anonymous Alumnus

*\*Deceased*

This listing includes those friends of the school who have previously identified themselves and their estate commitments to Westfield, or whose estate gifts have been realized.

***If your name should be included in this list, please let us know!***

“The charitable gift annuity has been a great way to support Westfield while receiving a check every quarter. Westfield benefits and so do I.”

Stephanie Judson, Alumni Parent  
and Board Member



There are several flexible options for planned giving. You can enjoy potential tax benefits and extra income in retirement, and make a future gift to the school that won't impact your income now. It's a powerful way to show your support for Westfield and its mission, all while considering your own personal, financial, estate planning, and philanthropic goals.





On the following pages, listing of donors includes cash and in-kind gifts to The Fund for Westfield (including February Days of Giving), Endowments, Grant Funding, Planned Giving, Spring Event, Golf Outing, and designated gifts from July 1, 2024 to June 30, 2025. Donations received after June 30, 2025 will be reflected in next year's annual report.

Mr. & Mrs. Philip Lippincott '47 \*  
John Collins '48 \*  
Paul '49 & Judy Coward

Joan Biddle '50 \*  
Joan Brackbill '50  
Mary C. Coelho '50  
Mr. & Mrs. Samuel Allen  
Betsey Napier Wood '52  
Mr. David Landgraf '53  
Gay Showell Nily '55  
Ms. Wendy and Mr. Peter Brunt '56  
Marie Persic Cowan '56  
Drs. Dean '56 & Kay Kinsey

Dr. Marshall Dean Kinsey '56 & Katherine K. Kinsey PhD. \*  
Mr. Jay Tyler '56  
Mrs. Regina Berry Bohn '57  
Mrs. Barbara Cianci '57  
Gretchen '57 and Richard DeCou \*  
Robert Landgraf '57 \*  
Mr. Brian Loveland '57  
Richard '57 and Carol Mason \*  
Scott Chambers '58 \*  
Mr. & Mrs. Richard Hendrickson '58 \*  
Ms. Lydia Hunn '58 \*  
Mrs. Ellen Tyler Miller '58  
Arthur '59 and Roberta Abramowitz  
William & Linda Stevenson '59 Kimball  
Linda Lee '59

Jonathan Kriebel '60  
Mr. Stephen Biddle Russell '60  
Robert Abramowitz '61 \*  
William Gardiner '61  
Marion Benner '61 Iles \*  
Mr. & Mrs. Robert Stevenson '61 \*  
Nancy Kriebel Turner '62  
Judy '64 and Robert '64 Cope \*  
Susan '64 and David Giffen  
Robert '64 and Susanna McVaugh  
Lawrence '64 and Catherine Rogers  
Susie Ransome '65  
Mary '65 and Donald Shannon  
Dr. Walter Kornienko '67  
Alice Good '68 \*  
Neil '68 and Megumi Kozarsky

William Robb Graham '70  
Mr. Steven Soppe '71  
Stephen '72 & Olga Voellinger \*  
Kenneth '74 and Suzanne Zekavat \*  
John '75 & Kate Latimer \*  
Amy Lippincott Biddle '79

Ms. Angela Garcia '80  
Indira Cope '85 and Ernesto Flores  
Lisa '85 and Matt Stelling \*  
Robert F. McFadden, M.D. '87  
Ms. Liza Daly '88  
David '88 and Dana Shields  
Anonymous (1)

Mr. Ethan Birchard '91  
Dr. Yang '91  
Andrew Hirtle '92  
Brian Creter '94  
Taylor '94 & Kristin Hoffman Parry  
Cindy '96 and Brad Choyce  
Gina Santino '97  
Danielle and Colin '99 Lucas  
Thomas Smith '99

Jacob '00 and Samantha '99 Brickley  
David Skinner '00 & Ilsiya Ibragimova \*  
Paige Henderson '04  
Julie Martin '04 and Sean Denson  
Matthew Potts '05  
Daniel Gorman '07  
Zachary Cope '08  
Maraina Adams '09  
Anonymous (1)

Stephen Nociti '10  
Katie Kasperon '13  
Maddie Urbano '15

“Every gift helps sustain the values that make Westfield unique - respect for every voice, commitment to peace and justice, and a learning environment where children are truly known and supported.”

David Skinner '00

## Alumni Donors

At Westfield Friends School, we value our connections with former students. Your support helps us shape graduates who lead purposeful lives, contributing to the world we envision.



We recognize and are deeply grateful to the leadership donors who have given most generously to Westfield.

**\* 1788 Circle Members**  
have contributed \$1,000 or more to The Fund for Westfield in FY2024-2025.



[westfieldfriends.org/alumni](https://westfieldfriends.org/alumni)

# Our Donors

Community Support from Past & Current Families, Faculty & Staff, Trustees, Companies, & Other Friends

“Westfield Friends School is unique and important because it simply does more than prepare my child for the next grade or the next test—it prepares them for a life of meaningful relationships, thoughtful inquiry, and contribution to the greater good. That kind of education is rare and deeply important to me as a parent.”

Quiesha Gibson, parent



Shilpa and Prasad Acharya  
Margaret and Chet Agabiti  
Karen Altizer  
Alice Andrews and Laird Holby  
Safeer Ansari and Fozia Janjua  
Ms. Gail Arnold  
Antoine and Edlena Auguste  
Mrs. Joanna Babarakos-Kontsos  
Matthew Bacon \*  
Christopher and Colleen Barr  
Dr. Ben and Carolyn Barshay \*  
Carol and Bruce Beaton  
Patricia Benner and Tony Howell \*  
Dorrell Biddle  
John Bond  
Frances and Michael Boyle  
Linda Brookman Vizi  
Ian and Athena Brotman  
Mr. Saleem Brown and Tiffany Bias  
Michael E. and Toni P. Brown  
Koeberle Bull  
Serdar Canpolat and Zeynep Arslanoglu  
Stephen Cappello  
Dan Carlin & Corinne Bell  
Bill Carrigan and Emily Blanck  
Rhonda Cates  
Ms. Joan Cecil  
Alyssa Chatten  
Robert Chiarulli  
Barbara Cohen and Dennis Pearl  
James Cole  
Cody Collins  
Tiffany Cosey and Michael Middleton  
John and Tricia Cranmer  
Laurel Cummings  
Lynne Cureton  
Mr. and Mrs. Stephen D'Angelo  
Kortney Davis and Rashawn Davis  
Darlene DeCarlo  
Denise and David DeMarco  
Wayne Dixon  
David Dlugosz and Renée Cohen  
Joseph Downey  
Victoria Dubrow  
Cara and Patrick Duffner

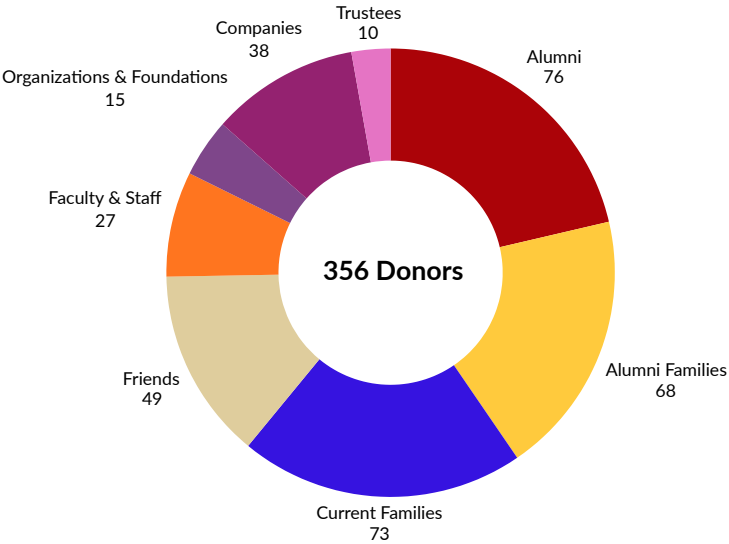

Javier Duran and Nicole Siddell-Duran  
Sue and Stan Ellis  
Caroline Farrow  
Evan Fenaroli \*  
Mr. and Mrs. David Fisher  
Richard and Kathleen Fitzgerald  
Sharla and Michael Floyd  
Joseph and Dorothy Foley  
Fountaine Advertising  
Colleen Forgash  
John & Carin Foster  
Atherine Frederick  
Edward and Theresa Gallagher  
Michelle and Alexander  
Natalie Robinson and Pete Gibaldi  
Brad Gibson  
Brian Harris and Sati Gibson  
Quiesha and Noel Gibson  
Lee & Wendy Girer  
Ethan and Claire Glor  
Pedro and Amber Gomes  
Margie and Scott Gorman  
Pamela Gottfried  
Maureen and Christopher Grabosky  
Teresa & Jerome Grace  
Ms.Kathleen Graf  
Dr. Nicole and Edward Grayer  
Sarah Wilmarth Guasta  
Tameka and John Hamlin  
George and Lisa Matera Harder  
Kristin and David Harp  
Christine Harris  
Margaret and Tom Haviland \*  
Mr. & Mrs. Reginald Hayes  
Timothy Healy  
Mr. & Mrs. Thomas Heitzman \*  
Dr. & Mrs. John Hoffmeier  
Gianna Hofmann  
Jason and Kristen  
Thomas and Rhonda Holland  
Frank Beideman and Mindy Holman \*  
Nancy Horrisberger  
Stelline & Don Howard  
Derrick and Chelsie Howell  
Heather and Henry Huffnagle \*  
Donna Hughes Gore  
Gretchen and Ken Hutchings  
Carl and Rebecca Ingram  
Theresa and Carl Ingram Sr.  
Integrity Accounting and Consulting LLC  
Angela and William Jones  
Stephanie Judson and Sandy Rea \*  
Kurt and Annie Jung  
Steve and Connie Kasperson



Shahin and Jennifer Kazemi  
 Brya Keilson  
 Colleen and Kevin Kelly \*  
 Mia and Michael Kimmel  
 Sabina and Ahmed King  
 Laura and Geoff Kinnel  
 Devon Kuser and Shelley  
 Michelle and Steven Kutalek, MD  
 Tanya LaBega  
 Janine Ladislav  
 Juliet & Peter  
 Danielle Leaf  
 Nancy Lerner  
 Lauren and John Lewis  
 Mr. Clark Lowridge  
 Peter D. Lowry  
 Scott Lunn  
 Douglas Maier  
 Ann and Litchroy Marquis  
 Heather Marrazzo  
 Deborah and Mitchell Marris  
 Jason Charles Matey and  
 Emma-Lynn Melvin  
 Mr. Louis Matlack \*  
 Josh Max  
 Antonio Anaya and  
 Maggie McHale  
 Eddie McKeown  
 Luke McKinsty and Liz Euiler  
 Samuel Mitchell  
 Sergey Moldavskiy and  
 Melissa Pluguez-Moldavskiy  
 Michele Monastra  
 Yesinette Morales-Acevedo  
 James Moran  
 Nancy Ann Morris \*  
 Robert Morris  
 Morris James LLP  
 Ms. Joann Muhr  
 Mulholland Family  
 Teresa Muscarnera  
 Edward and Nancy Myer  
 Rachael Nawn  
 Nelnet Business Solutions, Inc.  
 Jaylin Nucifora  
 Mary Anne O'Meara  
 Francis O'Shaughnessy & Elyse  
 Merkel  
 Trudy and Denny O'Toole  
 John Oates and Nikki Beden \*  
 Marina Olsen  
 Polina Oreshko

Harman Pannu and Simranjot Singh  
 Mr. Don Pastore  
 Colleen and Michael Pattanite  
 Esther Pearson  
 Tamika and Humphrey Quao  
 Margaret Quern-Atkins  
 Mr. & Mrs. Stephen and Cheryl Quickel  
 Dr. Patricia Reid-Merritt and Mr. William Merritt  
 Kathy Reilly  
 Gary Renn  
 Mary and Scott Rinck \*  
 Markley Roderick  
 Kyle & Kristen Rodgers  
 Estate of Rolfa and George Rogers \*  
 Hannah and Oron Rosenkrantz  
 Terri Russell  
 Anne Salinas  
 Ron & Vickie Santino  
 Andrew and Nancy Schafer  
 Mr. & Mrs. Mark Schneider  
 Dana Schofield & Tom Neumeyer  
 Matthew & Georgina Schorr  
 Kevin Senh and Karen Wong  
 Lauren Shafer  
 Gail and Michael Sheridan  
 Karen and Jon Shreter  
 Shashank and Rupa Shukla  
 Mr. William Skinner and Ms. Lori Volpe  
 Ronald and Lisa Smith  
 Mrs. Erma Sobol \*  
 Joan Spagnoletti \*  
 Gail and William Spain  
 Scott Speegle and Stacey Shaw  
 Ruth Stanley

Jillian Stanton  
 Thomas and Cathy Stelling  
 Craig Stevens  
 Peter Burgess and Janet Stevens \*  
 Maurice Stevenson  
 Danielle and Robert Stillwaggon  
 Karen Stockwell  
 Dr. Jewelle Sutherland  
 Peter and Lily Taylor  
 Susan Taylor  
 The Dubrow Foundation  
 Gordon & Ellen Thomas \*  
 Nancy Torres  
 Shelly and Nebraska Turner  
 Dr. Frank Urbano and Dr. Meg Franger  
 Karen Vaccaro Kern & David Kern  
 Dennis and Margaret Van Name \*  
 Emily Vazquez  
 Mr. & Mrs. Michael Veneziano  
 Abbey and Navin Vij  
 Luz Vizi  
 Cookie and Gregory Vosbikian  
 Kent Werner  
 Westfield Monthly Meeting \*  
 Darren White  
 Erin Wigginton  
 Larry & Janet Williams  
 Brian Wilmarth  
 James and Sally Wilson  
 Nicole and Alexander Wood  
 Christopher and Kathryn Yingling  
 Cindy and Steve Yingling \*  
 Barbara Zimmerman  
 Anonymous (11)

## Our Donors

“It's important to us that Westfield is there for the long haul, not just for Elliot's education, but to ensure future generations receive that same quality education that he's getting.”  
 Alyssa Chatten and Charlie Brownell, parents

“Such a warm nurturing environment for our young children where they've gotten a chance to grow their independence and feel comfortable exploring.”  
 Athena Brotman, parent



# Our Donors

## Gratitude to Volunteers

We would like to express our sincere gratitude to all the volunteers who selflessly dedicate their time and resources to Westfield Friends School. Whether it's through event fundraisers or Family Council activities, the daily efforts of parents, guardians, faculty, staff, and friends of Westfield are truly invaluable and greatly appreciated.

“The amazing attention the staff gives uniquely to each and every child. Always in awe and entirely grateful for the wonderful job done day in and day out.”

Current parent

We strive to acknowledge all gifts accurately. If you find any errors or omissions, please accept our apologies and inform us so we can make corrections.

## Grants

Department of the Treasury  
FEMA General State Fund  
D'Olier Foundation  
Ellis Family Foundation  
Emlen Institution Fund at Friends Fiduciary  
Friends Council on Education  
National Friends Education Fund  
Philadelphia Yearly Meeting  
Quaker Buildings & Programs Granting Group  
Philadelphia Yearly Meeting  
Teachers' Retirement Fund  
SNAVE Foundation  
T. Wistar Brown Teachers' Fund  
Tyson Memorial Fund  
at Friends Fiduciary Corporation  
White Richardson Fund  
at Central Philadelphia Monthly Meeting

## Employer Matching Gifts

Bank of America Charitable Foundation  
The Benevity Community Impact Fund  
American Online Giving Foundation  
Cybergrants for Bristol-Myers Squibb  
Johnson & Johnson Matching Gifts Program  
C/O Cybergrants

## Gifts In Memory

Charles Miller Biddle 4th  
Sylvia Lunn  
William Probsting  
Carol H Shields  
Eleanor Stevenson

## Gifts In Honor

Nora Bacon  
Judy and Rob Cope  
Judy Cope  
Brienne Cureton  
Leanna and Isaac Grayer  
Margaret and Tom Haviland  
Jack Kelly  
Logan Lewis  
Heather Marrazzo  
Esther Pearson  
Shai and Ben Rosenkrantz  
Gina Santino  
Elliott Shaw-Speegle  
Abby Taylor  
Third Grade class

**Did you know** that many employers provide matching gift programs for employees, spouses, and retirees? **You could potentially double or triple your gift to Westfield!** Explore the interactive widget at [westfieldfriends.org/MatchingGift](https://westfieldfriends.org/MatchingGift).







Maya Barshay, Charley Benedict, Arda Canpolat,  
Nyia Scott, Ethan Senh, Mark Sigmund, Gabe Smith

Our graduates leave Westfield having experienced the joy of learning in a community that has both challenged and supported them as unique individuals. They have grown into innovative and creative thinkers, adept problem solvers, and peacemakers, dedicated to providing compassionate, responsible, and conscientious leadership throughout their lives. They truly embody our mission to create a better world for children.

Wishing all our graduates the best in  
their high school journeys at  
Burlington County Institute of Technology  
Camden Catholic  
Doane Academy  
Gloucester County Institute of Technology  
Moorestown Friends  
Paul VI High School



## Class of 2025



“My experience with my Pre-K friends has truly made me grow as a person in so many different ways: How to care for all the people around me, to look on the bright side, be patient with those who might need extra help, and most of all, how to be the best version of myself now and in my high school years.”  
Charley Benedict - graduation speech



Westfield's tradition  
of graduation ceremony  
speeches continues!  
[westfieldfriends.org/grads](http://westfieldfriends.org/grads)

