

# AVON

CAMPAIGN 18

special  
gift!  
DETAILS  
INSIDE



GET THE  
**FALL FEELS**

NEW! fmg Lip Butter

Featured shades: fmg Love Lip Butter in Love Affair, sold on page 5, and Glimmer Nail Lacquer in Black Hole Burgundy, sold on page 21.

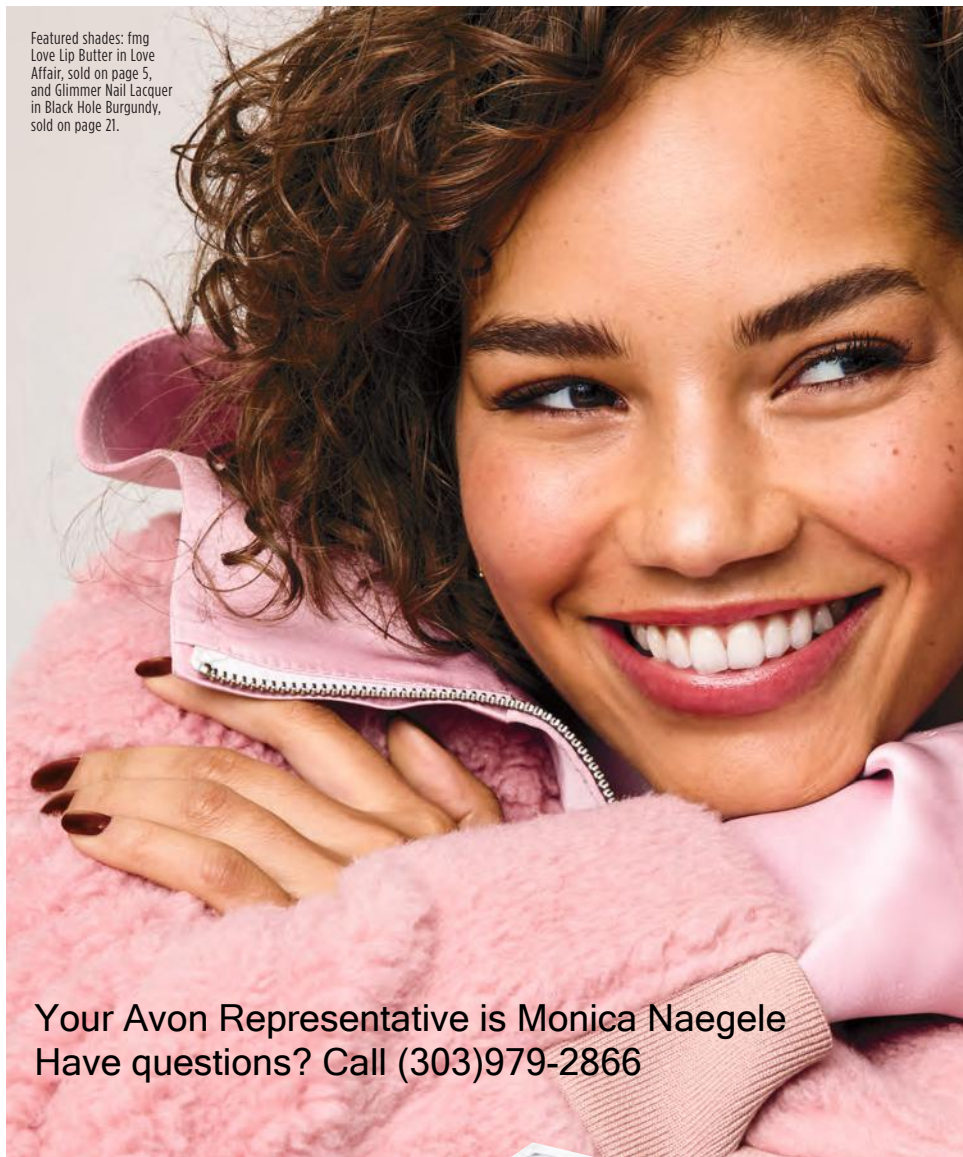

Your Avon Representative is Monica Naegele  
Have questions? Call (303)979-2866

# FREE

## fmg Beauty Organizer

with any \$30 makeup purchase, pages 4-15.

**\$20 VALUE**

LIMITED QUANTITIES.

### fmg Beauty Organizer

Clear plastic holder with front pull drawer.  
7¼" L x 4" W x 2" H. Plastic. Imported.  
Not sold separately. Contents not included.





# LET'S GET **COZY & COLORFUL**

As hot summer days turn into crisp fall nights, it's time to transition your makeup wardrobe for the season. Cozy textures and colorful combos are welcome additions as we ease into harvest hues.



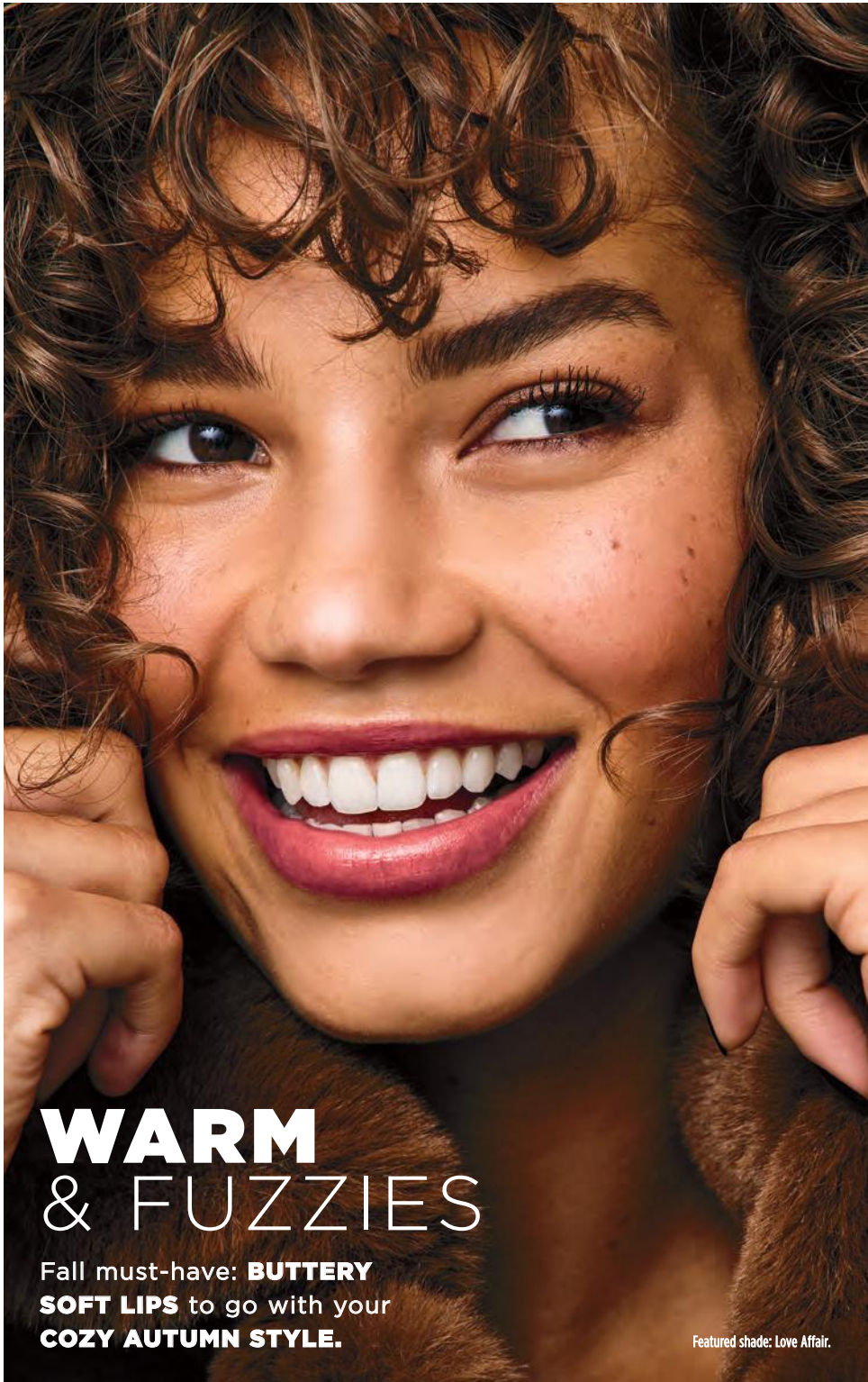

# WARM & FUZZIES

Fall must-have: **BUTTERY  
SOFT LIPS** to go with your  
**COZY AUTUMN STYLE.**

Featured shade: Love Affair.



NEW



- Love Affair 063-242 
- Pucker Up 063-128 
- Tease 063-132 
- Secret Crush 063-147 
- Rendezvous 063-166 
- Flirtatious 063-219 

**fmg LOVE Lip Butter**

Luscious lip butter, high-shine gloss and sheer color all in one! Ultra-creamy formula, infused with nourishing cupuaçu seed butter, mango extract and apricot kernel and olive fruit oils, leaves lips feeling soft and kissable with intense moisture and shine. Non-sticky. Buildable coverage. Click-pen applicator delivers right amount of color. Vanilla scented.

Free from parabens, sulfates and phthalates. .09 oz. net wt. **reg. \$17**

**\$14.99**

**fmg Beauty Organizer**  
Details, page 2. Limited quantities. Contents not included.

**FREE**



### TPSY Snatched Brow & Freckle Marker

Ultrafine felt tip sculpts, fills and shapes brows and enhances your look to perfection. Precision point marker. Long-wearing formula. Free from paraben and talc. .01 oz. net wt. **reg. \$15**

**\$12**



### fmg Colors of LOVE Hi-Brow Tinted Brow Gel

Amp up brows with a sweep of tinted gel for a full, fluffy look. Water-resistant, smudge- and flake-proof formula fills, grooms and shapes for 24-hour wear. With heart-shaped fibers, clay and vitamin E. Soft matte finish. Tapered micro-brush. .11 fl. oz. **reg. \$17**

**\$12.99**



### fmg Colors of LOVE Hi-Brow Sculpting Brow Gel

Universal clear matte shade for a professional sculpted look. Flexible, flake-proof formula. With moisturizing aloe and nourishing hyaluronic acid. Tapered micro-brush ensures precise application. Free from parabens, phthalates and fragrance.

.11 fl. oz. **536-695**

**reg. \$17**  
**\$12.99**

fmg Beauty Organizer  
Details, page 2. Limited quantities. Contents not included.

**FREE**







Featured shades: Tpsy  
Snatched Brow & Freckle  
Marker In Espresso Martini  
and fmg Colors of LOVE  
Hi-Brow Tinted Brow Gel In  
Medium Brown.

# FRINGE BENEFITS

Fall in love with face-framing  
**FLUFFY BROWS** and  
a speckle of **FRECKLES.**

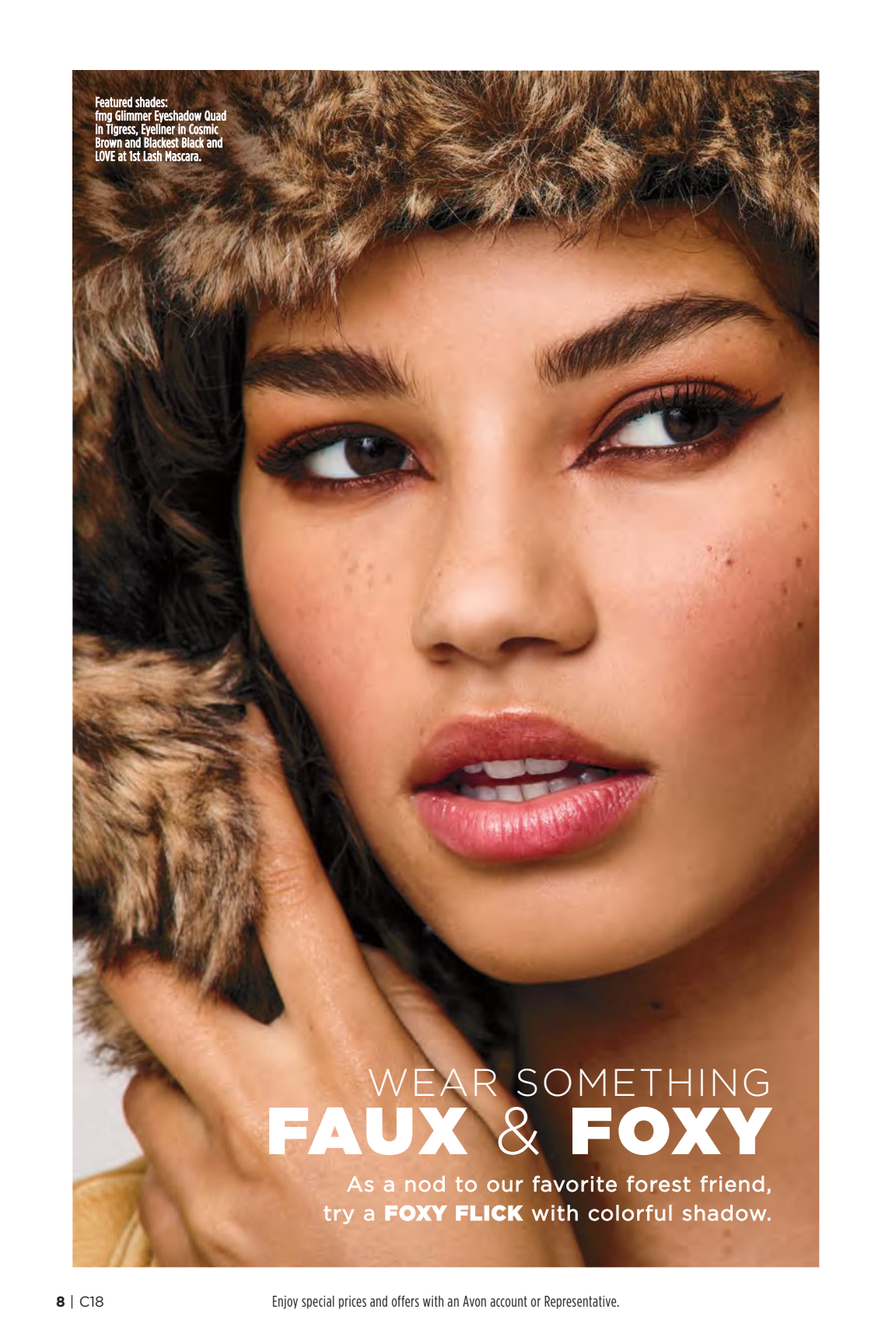

Featured shades:  
fmg Glimmer Eyeshadow Quad  
in Tigress, Eyeliner in Cosmic  
Brown and Blackest Black and  
LOVE at 1st Lash Mascara.

WEAR SOMETHING  
**FAUX & FOXY**

As a nod to our favorite forest friend,  
try a **FOXY FLICK** with colorful shadow.



**fmg Glimmer Cream Eyeliner\***

Soft sheen finish. Long-wearing. Retractable. Free from parabens, sulfates and talc. .01 oz. net wt. **reg. \$9 \$3.99**

\*Packaging may vary.

-  Saturn Grey 334-328
-  Emerald Green 334-322
-  Blackest Black 334-366
-  Cosmic Brown 334-351
-  Majestic Plum 334-313
-  Starry Night 334-347

**fmg LOVE at 1st Lash Mascara**

Volumizing and lengthening heart-shaped fibers plus intense black pigments. Love Complex™ with lycopene, olive oil and vitamin E. Transfer-resistant. Clump-, flake- and smudge-proof. .3 fl. oz. **Blackest Black 698-670 reg. \$15 \$12.99**

*Go faux!*  
Level up your foxy eye with fmg CathyCat LushLashes, sold on page 29.



**fmg Glimmer Eyeshadow Quad**

Color-coordinated shades. Creamy soft powder formula hugs lids with rich color for all-day wear, without the fallout. Free from parabens and fragrance. Available in Multi or All Matte. .21 oz. total net wt. **reg. \$15 \$11.99**

- |   |   |   |   |   |   |  |
|---|---|---|---|---|---|--|
|  |  |  |  |  |  |  |
| MATTE Calypso 741-261   | MATTE Tigress 741-333   | MATTE Bombshell 741-170   | MATTE Icon 741-439  | MULTI Goddess 901-330   | MULTI Muse 880-459  | MULTI Minx 885-738   |
|  |  |  |  |  |  |  |
| MULTI Maven 884-750   | MULTI Siren 901-493   | MULTI Mistress 883-902  | MULTI Temptress 884-731   | MULTI Idol 900-975  | MULTI Vixen 901-474   | MULTI Darling 880-789  |

For Multi Quad finishes, visit Avon.com.

**fmg Beauty Organizer** **FREE**  
Details, page 2. Limited quantities. Contents not included.





**fmg Cashmere  
24 Hour Foundation\***

Good Housekeeping Magazine 2021 Beauty Award Winner. 24 hours of comfortable, breathable wear. Full, flexible coverage. Soft-focus matte finish. Visibly blurs pores and fine lines for a smoother complexion. With antioxidant botanical extracts. Water-resistant. Vegan. 1 fl. oz. reg. \$32  
**\$24.50**

**fmg Cashmere  
24 Hour Concealer\***

24 hours of comfortable, breathable wear. Full coverage. Soft-focus matte finish. Visibly corrects dark circles and imperfections. With antioxidant botanical extracts. Water-resistant. .20 fl. oz. reg. \$22  
**\$16**

Cannoli (W) 123-734		Nougat (W) 126-107	
Meringue (W) 126-202		Marshmallow (N) 131-849	
Macadamia (W) 136-525		Ganache (WO) 136-889	
Cappuccino (N) 136-893		Chai (WO) 136-559	
Toasty (N) 139-027		Praline (N) 141-406	
Tiramisu (W) 137-278		Soufflé (N) 139-730	
Muffin (W) 142-307		Gingerbread (C) 142-311	
Pudding (N) 146-097		Amaretto (N) 146-188	
Latte (W) 147-480		Brownie (WO) 147-461	
Hazelnut (W) 147-495		Cognac (W) 147-681	
Pecan (N) 149-699		Java (W) 149-722	
Clove (N) 149-756		Truffle (C) 150-263	

\*Available in Cool (C), Neutral (N), Warm (W) and Warm Olive (WO) undertones.

Sugar (W) 109-484		Mochi (N) 110-761	
Parfait (W) 113-058		Tart (WO) 115-012	
Butterscotch (W) 115-156		Waffle (W) 115-869	
Biscuit (WO) 116-650		Tres Leches (N) 119-424	
Toffee (W) 123-662		Cupcake (N) 123-715	

**fmg Beauty Organizer** **FREE**  
Details, page 2. Limited quantities. Contents not included.







Featured shades:  
fmg Cashmere 24 Hour  
Foundation in Toasty  
and Concealer in  
Waffle.

# WRAP YOURSELF IN CASHMERE

**CUDDLE UP** with the **LUXURY OF CASHMERE**  
in your perfect shade.



Featured shades: fmg Glimmer  
Be Blushed Cheek Color in Tropical  
Peach, Powder Blush in Pink Petal,  
Illuminator in Rosé and Nail Lacquer  
in Black Hole Burgundy  
sold on page 21.

# DRESS IN **LAYERS**

Give the apples of your  
cheeks a crisp **POP OF COLOR**  
and a **HINT OF HIGHLIGHT.**



**fmg Glimmer Be Blushed Cheek Color**

Creamy formula for lips and cheeks. Creamy moisturizing formula glides on smoothly without streaking for a natural flush of color. Buildable coverage. Soft dewy finish. With skin-nourishing vitamin E for antioxidant benefits. Free from parabens, phthalates and fragrance.

.14 oz. net wt. **reg. \$14**

**\$10.99**

-  Blushing Nude  
022-911
-  Crushed Berry  
022-945
-  Golden Rose  
022-840
-  Icy Petal  
022-854
-  Tropical Peach  
022-964



**fmg Glimmer Powder Blush**

Richly pigmented, silky pressed powder hugs cheeks. Weightless formula with ultrafine pearl for added dimension and vivid payoff blends effortlessly. Buildable coverage and soft matte finish. With skin-nourishing vitamin E for antioxidant benefits. Free from parabens, phthalates and fragrance.

.28 oz. net wt. **reg. \$14**

**\$9.99**

-  Pink Passion  
618-213
-  Cranberry Crush  
618-194
-  Petal Pink  
618-209



**fmg Glimmer Powder Illuminator**

Finely milled powder creates a multi-dimensional luminous glow instantly.

Lightweight buildable formula with vitamin E builds and blends effortlessly, providing a naturally radiant finish.

Free from parabens, phthalates and fragrance.

.35 oz. net wt. **reg. \$14**

**\$9.99 each**

-  Rosé  
463-628
-  Prosecco  
905-580

**fmg Beauty Organizer**

Details, page 2. Limited quantities. Contents not included.

**FREE**





- |                                       |  |                          |  |
|---------------------------------------|--|--------------------------|--|
| Windstorm<br>883-845                  |  | Twilight<br>449-822      |  |
| Cyclone<br>890-566                    |  | Sierra Sunset<br>890-805 |  |
| Luna<br>895-170                       |  | Equinox<br>449-818       |  |
| Desert Moon<br>449-803                |  | Aster<br>448-769         |  |
| Stellar<br>726-550                    |  | Honeyflower<br>726-531   |  |
| Poppy<br>897-651                      |  | Songbird<br>897-647      |  |
| Constellation<br>(Shimmer)<br>449-731 |  | Blaze<br>896-880         |  |
| Wild Cherry<br>449-708                |  | Rose Angel<br>897-939    |  |
| Plum Blossom<br>449-765               |  | Dahlia<br>726-350        |  |
| Aurora<br>726-584                     |  | Hibiscus<br>898-021      |  |
| Wildflower<br>898-040                 |  | Eclipse<br>448-740       |  |
| Tulip<br>449-712                      |  | Wildrose<br>898-533      |  |
| Celestial<br>895-352                  |  | Violet Night<br>898-548  |  |
| Morning<br>Glory<br>449-750           |  | Nova<br>898-552          |  |

**fmg Glimmer Satin Lipstick**

Lightweight, smooth and creamy formula. Infused with antioxidant pomegranate extract. Buildable medium-to-full coverage. Soft satin finish. .10 oz. net wt. reg. \$11  
**\$8.49**

**fmg Beauty Organizer** **FREE**  
 Details, page 2. Limited quantities. Contents not included.







Featured shade: Tulp.

# SLIP INTO VELVET

Transition lips to  
**DARK RICH SHADES** in a  
creamy **LUSH TEXTURE.**



Drench lips in  
dimensional  
color  
and shine.

**fmg Glimmer  
Lip Glaze**

Non-sticky  
creamy formula  
gives hours of  
wear without  
feathering.  
With antioxidant  
vitamin E.  
Buildable sheer-  
to-medium  
coverage.  
.3 fl. oz. reg. \$11  
**\$8.99**



**PLUMPED  
UP SHINE**



LIP + CHEEK

Plump your pout instantly.

**fmg Glimmer Lip Plumper**

Volulip™ plumps, softens and moisturizes lips. Dimensional wet shine. Non-sticky creamy formula with hydrating castor seed oil and antioxidant vitamin E. No stinging or burning, just fuller lips! Shiny gloss finish gives hours of wear without feathering. Universally flattering, brilliant shade. Refreshing peppermint scent. .3 fl. oz.

**Brilliance 691-130**

reg. \$12

**\$9.99**



Get your lips ready for prime time!

**fmg Glimmer Lip Polish**

Sugar-based formula gently buffs away dry, flaky skin for softer, smoother lips. Helps polish and prepare lips for effortless color application. A blend of vitamin E, moisturizing squalane, and extracts of blueberry, strawberry and raspberry leaves lips feeling supple, pampered and kissably soft. .35 oz. net wt. **594-677** reg. \$14

**\$10.99**



Brightens up lips and cheeks.

**fmg Glimmer Lip & Cheek Stain**

Highly pigmented shades that wear all day. Lightweight gel formula blends and builds like a dream, providing the perfect pop of gorgeous luminous color. Brush tip applicator. Transfer-proof. Free from parabens and fragrance. Vegan. .19 fl. oz. reg. \$14

**\$11.99**



Keep your pout soft and kissable!

**fmg Glimmer Lip Conditioner**

With mango seed butter, vitamin E, and jojoba and sunflower seed oils. Leaves dry, cracked lips feeling soft and smooth. .12 oz. net wt.

**794-578**

reg. \$12

**\$8.99**

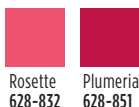

Rosette 628-832  
Plumeria 628-851

A burst of vivid color with a featherlight feel and velvety soft matte finish.

**Mattitude Liquid Lip**

Weightless, non-drying formula that lasts for hours. Poppy seed oil and vitamin E nourish lips. Paraben-, sulfate- and phthalate-free. .13 fl. oz. reg. \$13

**\$10.99**



Ambitious 750-717  
Resolute 750-679  
Driven 750-664  
Relentless 750-607  
Tenacious 750-683  
Persistent 750-626

Relentless 750-607



A nude pout for every party.

**Birthday Balm Lip Crayon**

Butter-soft balm with a sheer color and shine. .1 oz. net wt. reg. \$12

**\$10.99**

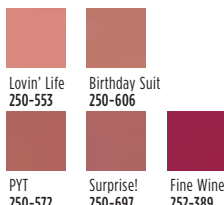

Lovin' Life 250-553  
Birthday Suit 250-606  
PYT 250-572  
Surprise! 250-697  
Fine Wine 252-389

PYT 250-572





## GLIMMERSHADOW

Vivid stay-all-day shimmery color.

### fmg Glimmershadow Liquid Eyeshadow

Long-wearing, no-smudge, no-crease, buildable formula with no messy fallout. Water-resistant. Paraben-, phthalate- and sulfate-free. .07 fl. oz. reg. \$12 **\$8.99**

GLITTER  
Peach Sapphire  
469-057



GLITTER  
Ultramarine  
469-042

Featured shades:  
fmg Glimmershadow in Sunstone  
and Glimmer Diamond Eyeliner in  
Twilight and Purple Rain.

<b>MATTE SATEEN</b> Citrine 451-120	<b>MATTE SATEEN</b> Sunstone 434-015	<b>MATTE SATEEN</b> Pink Sapphire 448-591	<b>MATTE SATEEN</b> Tiger's Eye 500-585	<b>MATTE SATEEN</b> Jasper 500-566	<b>SHIMMER</b> Crystal Lilac 479-040	<b>GLITTER</b> Peach Sapphire 469-057
<b>SHIMMER</b> Rose Gold 469-095	<b>SHIMMER</b> Iron Violet 469-061	<b>SHIMMER</b> Bronze Age 469-100	<b>GLITTER</b> Diamond Dust 478-866	<b>GLITTER</b> Ultramarine 469-042	<b>GLITTER</b> Fool's Gold 469-076	<b>SHIMMER</b> Pink Topaz 479-150



# GLIMMER LINERS



Passion Red  
327-650

Prevents feathering.

**fmg Glimmer Lipliner\***  
Long-wearing. Retractable.  
Matte finish. .01 oz. net wt.  
reg. \$9  
**\$3.99**

Honey Peach 327-721	Lava Red 327-740	Passion Red 327-650	Red Brick 330-451
Mystery Mauve 330-538	Candy Apple 327-903	Pink Bouquet 330-356	Merlot 330-284
Au Naturel 330-318	Simply Spice 330-614	Chocolate 330-667	Perfect Plum 330-887



Black  
016-389

Unique cap with built-in sharpener!

**fmg Glimmer Always On Point Eyeliner\***  
Smudge- and waterproof.  
Creamy, smooth formula stays color-true all day.  
Free from parabens, sulfates and talc. .01 oz. net wt.  
reg. \$9  
**\$6.79**

Black 016-389	Black Brown 016-446



Teal Sparkle  
331-606

Subtle sparkle.

**fmg Glimmer Diamond Eyeliner\***  
Long-wearing. Retractable.  
.01 oz. net wt. reg. \$9  
**\$3.99**

Olive 331-940	Sterling 331-960	Black Ice 331-610
Brown Sugar 331-568	Sugar Plum 331-625	Purple Rain 332-071
Twilight Sparkle 331-553	Teal Sparkle 331-606	Smoky Diamond 331-280



Brunette  
331-242

For natural-looking brows.

**fmg Glimmer Brow Definer\***  
Infused with nourishing castor oil, aiding in hair growth, and coconut oil.  
Smudge-, transfer-, sweat- and waterproof. Retractable.  
.01 oz. net wt. reg. \$9  
**\$3.99**

Light Blonde 331-109	Blonde 331-113	Tawny 331-128
Light Brown 331-151	Dark Brown 331-147	Brunette 331-242



Midnight Blue  
332-158

Smudge- and sweatproof.

**fmg Glimmer Waterproof Eyeliner\***  
Long-wearing. Retractable.  
.01 oz. net wt. reg. \$9  
**\$3.99**

Smoky Grey 332-162	Blackest Night 332-143	Midnight Blue 332-158
Blue Skies 334-237	Raisin 332-200	Brown Chocolate 332-124
Seafoam Green 334-241		



Easy-glide, quick-dry precision felt-tip liner delivers rich color with long-lasting wear.

**fmg Glimmer Liquid Eyeliner**  
Matte finish. Removes with ease using soap and water or makeup remover.  
Transfer-, sweat- and waterproof. .037 fl. oz.  
**Blackest Black 354-380**  
reg. \$12  
**\$9.99**

\*Packaging may vary.



# FOREVER FLIRT



MASCARA + NAIL

Long and healthy.

**fmg Glimmer SuperExtend Nourishing Mascara**

Enriched with vitamin E.  
.237 fl. oz.

**Brown Black 698-852**

**Black 698-848**

reg. \$11

**\$8.99**

*with argan & coconut oils*



Waterproof volume.

**Wash-Off Waterproof Mascara**

Washes off easily with soap and water.

.21 oz. net wt.

**Black 864-301**

reg. \$10

**\$7.99**



Super volume.

**Avon True Color SuperShock Volumizing Mascara**

Instant high-gloss lushness.  
.338 fl. oz.

**Black 533-332**

reg. \$11

**\$8.99**



Lash-hugging lengthening fibers for voluminous, waterproof wear.

**LOVE at 1st Lash Waterproof Mascara**

With Lashrez, olive oil and vitamin E. Transfer-resistant. Clump-, flake- and smudge-proof. .3 fl. oz.

**Waterproof Blackest Black 293-805**

reg. \$15

**\$12.99**

*cobra brush lifts & curls*



Get mistake-free manis at home.

**fmg Glimmer Nail Lacquer Eraser Pen**

Glide over nail lacquer for a clean and perfected manicure. .135 fl. oz.

**704-443**

reg. \$10

**\$7.49**



Max shine and vivid color for a salon-worthy mani that lasts!

**fmg Glimmer Nail Lacquer**

Gel-like cushion texture. Silky nail-strengthening formula. Does not chip. No UV light needed. Free from parabens, talc, gluten, phthalates and fragrance. Vegan.

.4 fl. oz. reg. \$10

**\$7.99**

- |   |   |
|---|---|
|  |  |
| <b>SATIN</b> Black Hole Burgundy<br>740-648   | <b>SATIN</b> Supernova Red<br>740-633   |
|  |  |
| <b>METALLIC</b> Golden Galaxy<br>740-796  | <b>SATIN</b> Lunar Tan<br>740-652   |





# helloH<sub>2</sub>Glo!

Intensely hydrating  
collection that  
feels good and is  
good for you!



## GLOKOLOR Clean. Vegan. Hydration.

MAKEUP

Rich serum  
pampers lips.

### fmg GLOKOLOR Lip Serum Pencil

Infused with a burst of peppermint oil, a nourishing lip booster complex and argan oil. Lips feel smooth and refreshed. Free from parabens and fragrance. .06 oz. net wt.

**787-508**  
reg. \$20  
**\$16**



Ultrafine water-based formula awakens skin while locking makeup in place.

### fmg GLOKOLOR Hybrid Face Mist

Spritz it anytime, anywhere for an instant boost of moisture to refresh skin. With aloe vera, agave and algae extracts to help soothe and nourish the complexion. Dermatologically tested. Free from parabens and sulfates. 2.7 fl. oz.

**787-599**  
reg. \$24  
**\$20**



Prep step with instant boost of moisture!

### fmg GLOKOLOR Hybrid Face Primer

Light, breathable formula softens the appearance of imperfections while creating a flawless canvas for makeup. With aloe vera, agave and algae extracts to help soothe and nourish the complexion. Dermatologically tested. Free from parabens and sulfates.

1 fl. oz. **787-637**  
reg. \$24  
**\$20**



# FREE

fmg Colors of LOVE Glow Balm Bronzing Stick in Heart of Gold with any \$30 GLOKOLOR purchase, page 23. Sold separately on Avon.com. Limited quantities.

## CASHMERE

2-in-1 powder can be worn wet or dry.

### fmg Cashmere Compact Powder Foundation\*

Buildable medium-to-full coverage. Soft-focus matte finish. Amino-acid-coated pigments control shine. With collagen, lavender oil, and artichoke and chamomile extracts. Includes mirror compact and sponge. .40 oz. net wt. reg. \$36  
**\$30**



Velvety soft-matte color.

### fmg Cashmere Cushion Foundation\*

Enriched with soothing calendula extract, moisturizing squalane and skin-brightening niacinamide. Helps to cover the look of imperfections. Light-to-medium coverage. Includes sponge puff applicator. Free from parabens, phthalates and fragrance. .42 oz net wt. reg. \$27  
**\$24.50**

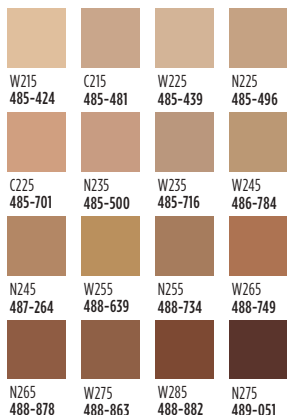

\*Available in Cool (C), Neutral (N) and Warm (W) undertones.

Good Housekeeping Magazine 2022 Beauty Award Winner

### fmg Cashmere Essence Lipcream

Plant-based Bio-Retinol, known for effective anti-aging properties without the harsh irritation, improves lip hydration and protection. With ginseng cell extract, antioxidant meadowfoam seed oil and vitamin E. High-shine finish. .11 oz. net wt. reg. \$22  
**\$18**

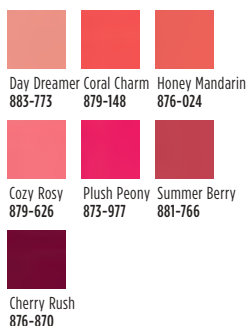



# LUXURY IN THE SHADE OF YOU

Featured  
shade: fmg  
Cashmere  
Essence in  
Summer Berry.



## CASHMERE EYE

Expertly curated  
9-shade palettes  
to create an  
array of looks.

### **fmg Cashmere Eyeshadow Palette**

Long-wearing creamy  
powder shadows  
in satin, matte and  
sparkling finishes.  
Crease- and smudge-  
proof. Talc-, paraben-  
and fragrance-free.  
.63 oz. total net wt.

reg. \$40

**\$33 each**



Enchanted Eyes  
401-440



Essential Eyes  
404-745







Intense, decadent black shades with dazzling jewel undertones for dramatic results.

**fmg Cashmere 24 HR Cream Eyeliner**

Comfortable kohl formula with 24-hour wear. Waterproof, matte finish. Smudge applicator to blend. Vegan. Paraben-, phthalate- and fragrance-free. .04 oz. net wt. **reg. \$18**

**\$15**

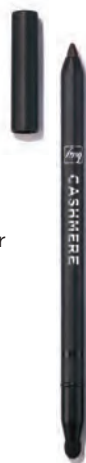
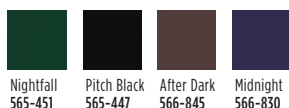

After Dark  
566-845

Smoother, brighter, flawless-looking eyes.

**fmg Cashmere Under Eye Primer**

Helps concealer wear all day. Infused with caffeine, green tea extract and vegan collagen, to help diminish the appearance of dark circles, puffiness and fine lines. Free from parabens, phthalates and fragrance. .317 oz. net wt.

**010-429 reg. \$22**  
**\$18**



Fills in brows as it boosts color.

**fmg Cashmere 24 Hour Brow Pomade**

Smudge-proof, sweat-proof formula. Matte finish. Comes with dual-ended applicator with angled-tip brush and spoolie, 4 1/2" L. .14 oz. net wt.

**reg. \$24**  
**\$20**



Light Brown  
423-705

Lash-building primer that visibly lengthens and boosts volume.

**fmg Cashmere Eyelash Primer**

Nourishing formula keeps lashes looking healthy and strong with biotin and collagen. Maximizes the performance of any mascara for gorgeous, lush lashes. Vegan. Cruelty-free. .35 fl. oz.

**948-391 reg. \$22**  
**\$18**

*Sweep primer on lashes, then apply mascara.*



Rich black pigmented formula with extreme staying power.

**fmg Cashmere Ultimate Volume Mascara**

Leaves lashes feeling soft. Won't budge, smudge or transfer. Triple sphere brush hugs lashes. Removes easily. Vegan. .27 fl. oz.

**Rich Black 153-736**  
**reg. \$22**  
**\$18**





Gloss? Balm?  
Even better!

**TPSY Drunk Shiny Lip Oil**

A deeply moisturizing lip oil that is instantly absorbed with a tint of color and matches every lip. No hassle. No residue. No stickiness. Infused with jojoba, argan and castor oils. Use alone or over your fave Forever Lip Marker. .13 oz. net wt. reg. \$15 **\$12**

My Boo  
495-216



 Love Galore  
495-197

 My Boo  
495-216

Get kiss-ready with the perfect partner.

**TPSY Forever Lip Marker**

Hydrating formula that stays on lips all day. Unique marker design allows for easy application. Kiss-proof. .08 fl. oz. reg. \$15 **\$12**



Sour Candy  
495-254

 Crazy Rabbit  
495-292

 Orangey Red  
495-311

 Felt Pink  
495-240

 Blackberry Bite  
495-364

 Sour Candy  
495-254

Vegan. Earth-friendly packaging.

A drop of glow!

**TPSY I Want to Highlight You Liquid Highlighter**

Use as a gloss primer and highlighter, or mix into your makeup to customize your shine! Solar Glow Highlighting Complex formula with moisturizing ingredients and ultra-fine pearls for a subtle dewy finish. 1.01 fl. oz. reg. \$18 **\$15**



 Savage Glow  
495-235



# CATHYCAT

Create a sultry cat-eye look with this rich, long-wearing liquid liner.

### fmg CathyCat Nine Lives Precision Liquid Eyeliner

Slim-tip brush delivers a precise line of waterproof and sweat-proof color that will not skip, tug or smudge. .068 fl. oz.

**Blackest Black**  
800-829  
reg. \$18  
**\$14.99**



Perfectly designed false lashes add length, dimension and volume.

### fmg CathyCat LushLashes

Vegan. Includes one pair of false lashes and glue. Available in two flirty styles! reg. \$11  
**\$8.99 each**



Soft & Sultry  
959-304

Fierce & Flared  
960-050

No-budge, water-resistant lashes, from dawn to dusk.

### fmg CathyCat Play All Day Mascara

Long-wearing mascara coats each lash with rich pigments that will not budge or smudge for nine lives of perfect wear. Nourishing formula with a blend of conditioning coconut and argan oils and lash-supporting panthenol. Removes easily with soap and water. .28 oz. net wt.

**Blackest Black**  
904-712  
reg. \$17  
**\$13.99**



Lengthen, curl and captivate!

### fmg CathyCat Curl & Flare Mascara

Long-lasting mascara applies evenly. Uniquely curved brush provides major lift, extraordinary curl and impressive length. Nourishing formula with a blend of conditioning coconut and argan oils and lash-supporting panthenol. .28 oz. net wt.

**Blackest Black**  
901-269  
reg. \$17  
**\$13.99**



Take your brow game to new heights!

### fmg CathyCat High Arch Precision Brow Pencil

Long-wearing cream-to-powder pencil glides on smoothly, creating a well-defined look. Waterproof formula stays in place without budging or smudging for perfectly gorgeous brows. .01 oz. net wt. reg. \$15

**\$11.99**



Blonde  
837-423

Light Brown  
837-438

Ash Brown  
837-610



Brown  
837-442

Dark Brown  
837-605

Black Brown  
837-639



Brown  
837-442

Matte shadow stick colors and defines for all-day play.

### fmg CathyCat Shadow Gaze Matte Color Stick

Comfortable, long-wearing formula perfect for blending and building color intensity. Once the shade sets, it will not budge or smudge. .0476 oz. net wt. reg. \$17

**\$13.99**



**NEW!** Smokeshow  
787-068

**NEW!** Moss  
786-540

**NEW!** PeriWink  
787-053

**NEW!** Aubergine  
786-960

Azure  
959-213

Mauve  
958-331

Buff  
956-912

Rosewood  
958-547

Taupe  
958-126

Espresso  
958-896

Berry  
958-619

Blush  
958-638

**NEW!** Aubergine  
786-960



## MATCH MAKEUP

Tint + Moisturize  
+ Glow

### fmg Magix Tint Radiant Tinted Moisturizer\*

Buildable coverage with a radiant finish. Evens skin tone, boosts moisture and blurs flaws. Suitable for all skin types. 1 fl. oz. reg. \$14 **\$10.99**

\*Packaging may vary.



Medium 718-078  
Medium Deep 718-082



Camouflage imperfections.

### fmg Match Wand Correcting Stick

Minimize skin concerns without creasing or caking! With shea butter and vitamin E. Free from parabens, phthalates, and sulfates. .21 oz. net wt. reg. \$16 **\$12.99**



Pistachio: neutralizes redness 726-770



Gelato: brightens dullness 726-785  
Sherbet: neutralizes dark circles and marks 726-790

Pistachio 726-770



Conceal + Contour +  
Highlight

### fmg Match Wand Foundation Stick

Instantly blurs and perfects skin. Helps to control oil and shine. Full and flexible all-over coverage in a demi-matte finish. Water-resistant. With shea butter and antioxidant vitamin E. Perfect for easy touch-ups. Free from parabens, sulfates and phthalates. Vegan. .21 oz. net wt.

reg. \$16 **\$12.99**

Truffle (C) 596-297



Instantly hydrates, blurs and evens tone!

### fmg Match Filter Serum Tint Foundation

Infused with hyaluronic acid, vitamin E and a berry complex. Demi-matte powder finish. Buildable sheer-to-medium coverage. Suitable for all skin types. Includes sponge applicator. Free from talc, parabens and fragrance. .31 oz. net wt.

reg. \$18 **\$14.99**



Fair 932-491  
Fair Light 932-620  
Light 932-640



Light Medium 932-654  
Soft Medium 932-783  
Medium 932-836



Medium Deep 933-153  
Tan Deep 933-168  
Deep 933-172

Medium Deep 933-153



Marshmallow (N) 594-882  
Coconut (N) 594-897  
Vanilla (W) 594-935  
Macadamia (W) 595-028  
Chai (W) 595-157



Toasty (N) 595-229  
Cappuccino (W) 595-233  
Tiramisu (W) 595-252  
Amaretto (N) 595-267  
Latte (W) 595-400



Hazelnut (W) 595-860  
Pecan (N) 595-946  
Truffle (C) 596-297

Available in Warm (W), Neutral (N) and Cool (C) undertones.





Mineral-infused loose powder and brush in one!

**fmg Match Set Finishing Powder To-Go**  
Creates an invisible veil that controls shine and sets makeup. Lightweight formula diffuses light and visibly blurs pores and fine lines. Silky-soft matte finish never looks cakey. Free from talc, parabens and fragrance. .09 oz. net wt. **227-063** reg. \$19 **\$14.99**



Creates an invisible veil that controls shine and sets makeup.

**fmg Match Set Finishing Powder**  
Lightweight mineral-infused loose powder formula diffuses light and visibly blurs pores and fine lines. Silky-soft matte finish never looks cakey. Includes puff applicator. Free from talc, parabens and fragrance. .22 oz. net wt. **932-472** reg. \$17 **\$13.99**





Helps control oil and create a shine-free canvas.

**fmg Match Blur Oil Control Primer Balm**  
Sheer mattifying formula. Special blurring powder microspheres help reduce the look of fine lines and pores. With nutmeg extract for antioxidant benefits. Includes sponge applicator. Free from talc and parabens. .59 oz. net wt. **932-381** reg. \$19 **\$15.99**



Blend of ultrafine rose quartz, ruby and tourmaline.

**fmg Match Dust Finishing Powder**  
Weightless loose mineral powder diffuses light, visibly blurs pores and controls shine. Soft matte finish. Includes no-spill twist-and-lock sifter. Free from talc, oil and parabens. .21 oz. net wt. reg. \$17 **\$13.99**



 Translucent Fair-Light  
594-720  
 Translucent Medium-Deep  
594-768



Helps camouflage as it corrects and brightens.

**fmg Match Corrector Brightening Perfector**  
Creamy veil of color helps blur flaws and reduce the appearance of fine lines, dark circles and blemishes. Buildable sheer-to-medium coverage with a demi-matte finish. Free from talc, parabens, sulfates, alcohol and fragrance. .11 oz. net wt. reg. \$13 **\$9.99**

Medium  
932-415

 Fair-Light  
932-396  
 Medium  
932-415  
 Tan-Deep  
932-434



## MAKEUP MUST-HAVES

### fmg Vanity Organizer

Makeup-theme print. Four compartments with two removable inside dividers, three outer pockets and lattice elastic straps. Folds up for easy storage. 9½" L x 6" W x 5" H. Polyester. Imported.

**022-816 reg. \$30**

**\$22.99**



### fmg Unready Makeup Remover Cloth

Dual-sided cloth makes makeup removal quick and easy. Soft short fibers remove makeup while the longer fibers gently exfoliate the skin. Travel-friendly. 100% polyester. 9⅞" sq. Machine wash and dry. Imported.

**230-176**

**reg. \$12**

**\$9.99**



### fmg Makeup Remover Wipes

Formulated with antioxidant vitamin E and an extract blend of aloe, chamomile, cucumber, marshmallow root and soothing oat. Leaves skin feeling soft and clean. Fragrance-free. Resealable pack of 24 wipes.

**333-867 reg. \$9**

**\$7.49 each**



### fmg Oil Rewind Roller Ball

Instantly absorbs oil and grease. Control shine throughout the day without disturbing makeup. Reusable 360° rotating volcanic-stone roller helps to absorb excess oil, leaving skin with a light matte finish. Ideal for touching up makeup on the go. Clean after each use.

1" W x 3" H. Plastic handle, protective cap. Imported. **508-294**

**reg. \$16**

**\$12.99**



### fmg Express Makeup Brush Wash

Alcohol-free formula. Contains soothing aloe vera and green tea extract. Bristles are left conditioned with no leftover residue. Convenient spray packaging.

1 fl. oz. **141-368**

**reg. \$12**

**\$9.99**



### fmg Waterproof Lip & Eye Makeup Remover

Dual-layer oil and water remover leaves skin fresh and clean.

Infused with moisturizing blend of ether, silicone, hydrocarbon and ester oils. Mineral-, tar-, talc- and paraben-free.

3.7 fl. oz. **352-243**

**reg. \$12**

**\$7.99**





## DUAL-ENDED BRUSHES & MORE

### fmg Kabuki Brush

With soft, angled bristles to effortlessly blend pressed or loose powder formulas. Retractable. Cap keeps the brush head safely covered when not in use. 3 3/4" L x 1" diam. **732-370** reg. \$16 **\$13.99**



### fmg Flawless Complexion Sponge

With a full rounded bottom for all-over makeup application and blending, and flat side for contouring, highlighting, and concealing. 1 1/2" W x 2 1/2" H. 100% PU, latex-free. **140-160** reg. \$9 **\$6.99**



### fmg Eyeshadow Blending Brush

With a soft, domed crease brush on one end and a flattened, all-over eyeshadow brush on the other to apply and buff eyeshadow. 6" L. **933-320** reg. \$14 **\$10.99**



### fmg Complexion Blending Brush

With a dense, rounded buffing foundation brush on one end and a precise, rounded concealer brush on the other to create a flawless canvas. 6 1/2" L. **933-210** reg. \$21 **\$16.99**



### fmg Blush & Contour Brush

With a tapered, oval blush brush on one end and a fluffy, angled contour brush on the other to add color and dimension. 7 1/4" L. **933-259** reg. \$20 **\$15.99**



### fmg Precision Eye Brush

With an angled eyeliner brush on one end and a pointed pencil brush on the other to highlight or add depth to eyes. 5 1/4" L. **933-187** reg. \$14 **\$10.99**



## ULTIMATE combats multiple signs of aging

Why lie about your age? Your skin care can do that for you. Look more youthful day after day.



# FREE

**Anew Vitamin C Overnight Radiant Mask**  
with any \$30 skin care purchase, pages 34–62.  
\$36 value. Sold separately on page 44. Limited quantities.



**A. Anew Ultimate  
Multi-Performance  
Eye System**

Visibly smooths crow's-feet and de-puffs under-eye bags. Cream, .5 oz. net wt. Elixir, .09 oz. net wt. **353-254 reg. \$42 \$24.99**

**B. Anew Ultimate  
Multi-Performance Day Cream  
Broad Spectrum SPF 25**

You'll see wrinkles fade and youthful vibrance return. 1.7 oz. net wt. **156-993 reg. \$42 \$24.99**

**C. Anew Ultimate  
Night Repair Serum**

With peptides, licorice, hyaluronic acid and niacinamide. Diminishes the appearance of fine lines and visibly improves skin tone and texture. Use PM before moisturizer. 1 fl. oz. **625-355 reg. \$45 \$26.99**

**D. Anew Ultimate  
Multi-Performance  
Night Cream**

It works while you sleep to revive and recreate the look of youthful skin. 1.7 oz. net wt. **157-162 reg. \$42 \$24.99**

**E. Anew Ultimate  
Supreme Eye Balm**

Infused with squalane, sunflower seed oil and antioxidant vitamin E. Moisturizing formula. Wear alone or under makeup. 0.1 oz. net wt. **625-340 reg. \$45 \$26.99**



**Try-It-Size  
Ultimate  
Multi-Performance  
Night Cream**

.5 oz. net wt. **626-222 reg. \$15 \$8.99**



**The Ultimate  
Youth-Boosting Duo**

**Anew Ultimate Supreme Dual Elixir**  
Follow with Advanced Performance Crème. Serum/Oil, .67 fl. oz. each. **588-421 reg. \$60**

**Anew Ultimate Supreme  
Advanced Performance Crème**  
With Black Pearl Extract. See a dramatic difference in deep wrinkles and skin radiance. 1.7 oz. net wt. **014-735 reg. \$60**

**\$38.99 each**



## PLATINUM / POWER SERUM

### Anew Platinum Eye & Lip Cream

This eye cream does double duty. It smooths and reshapes the area around eyes and lips, too! Dual applicator.

.5 oz. net wt. **328-072**

reg. \$42

**\$24.99**



### Anew Platinum Night Cream

Skin appears smoother overnight, resculpted over time.

1.7 oz. net wt.

**610-045**

reg. \$42

**\$24.99**



### Anew Platinum Firm and Sculpt Cream for Neck and Chest

Use PM after cleansing. 1.7 oz. net wt.

**147-969** reg. \$42

**\$24.99**



### Anew Platinum Day Cream Broad Spectrum SPF 25

Fight gravity...or sun damage?

With this cream, you can do both.

1.7 oz. net wt.

**120-238**

reg. \$42

**\$24.99**



# FREE

**Anew Vitamin C Overnight Radiant Mask**  
with any \$30 skin care purchase, pages 34-62.  
\$36 value. Sold separately on page 44. Limited quantities.



Powerful peptides help fight the visible effects of collagen breakdown for a more lifted and youthful look.

**Anew Platinum  
Age Delay Serum**

With an innovative antioxidant technology containing niacinamide (vitamin B3) and panthenol (pro-vitamin B5) plus peptides. Use AM and PM before moisturizer. 1 fl. oz. **625-609**  
reg. \$45  
**\$26.99**

**Anew Power Serum**

Visibly improves wrinkles, radiance, firmness and texture. Use AM and PM after cleansing, as your treatment before moisturizing. 1 fl. oz. **417-187**  
reg. \$45  
**\$26.99**





## ISA KNOX LXNEW ULTIMATE combat multiple signs of aging

**NEW**

### Isa Knox LXNEW Ultimate Rejuvenating Multi-Corrector

Luxurious paeonol-infused serum with niacinamide and panthenol to help visibly address key signs of aging. Skin looks smoother and more youthful. Pat into areas prone to fine lines and wrinkles before moisturizer.

1.7 fl. oz.  
496-595  
reg. \$50  
**\$34.99**



### Isa Knox LXNEW Ultimate Rejuvenating Serum

With paeonol and ceramides, visibly improves elasticity, radiance and skin texture, and reduces the appearance of wrinkles.

1.35 fl. oz.  
756-624 reg. \$56  
**\$44.99**



### Isa Knox LXNEW Ultimate Rejuvenating Eye Serum

Infused with paeonol and niacinamide to help visibly reduce fine lines around the eye area and depuff under-eye bags.

1 fl. oz. 567-177  
reg. \$50  
**\$39.99**



### Isa Knox LXNEW Ultimate Rejuvenating Day Cream

With paeonol, visibly reduces wrinkles and improves the look of elasticity, radiance and skin texture. With nutmeg to help visibly even skin tone.

1.7 fl. oz.  
351-892  
reg. \$50  
**\$39.99**



### Isa Knox LXNEW Ultimate Rejuvenating Multi-Balm Stick

With peony extract, plus a firming complex featuring castor oil, moringa and argan oil. Apply to forehead, eyes and neck, or anywhere you want extra care. .24 fl. oz.

267-593  
reg. \$24  
**\$19.99**



With glossy oil for silky-smooth lips.

### Isa Knox LXNEW Ultimate Rejuvenating Tinted Lip Balm

Wear alone or over lipstick. .12 oz. net wt. Red 010-452  
reg. \$25  
**\$19.99**



### Isa Knox LXNEW Ultimate Rejuvenating Dual Night Cream

With paeonol and macadamia oil. Volume Cream: Rice bran extract helps visibly plump skin. Firming Cream: Helps boost collagen and elastin.

Each, .85 fl. oz.  
564-015  
reg. \$50  
**\$39.99**



**FREE**

**Anew Vitamin C Overnight Radiant Mask**  
with any \$30 skin care purchase, pages 34-62.  
\$36 value. Sold separately on page 44. Limited quantities.

ISA KNOX LXNEW PLATINUM defying gravity has never been so easy

SKIN CARE

Innovative formulas with organic hibiscus extract help skin look lifted from every angle



**Isa Knox LXNEW Platinum Sculpting Oil Serum**

Hibiscus extract-infused serum, with collagen-boosting peptides and rejuvenating antioxidants. Skin looks firmer and more lifted. 1.35 fl. oz. **318-720** reg. \$56 **\$44.99**

**Isa Knox LXNEW Platinum Sculpting Day Cream**

Infused with moisturizing hibiscus extract and smoothing ceramide. Visibly tightens facial contours. 1.7 fl. oz. **318-845** reg. \$50 **\$39.99**

**Isa Knox LXNEW Platinum Sculpting Night Cream**

With firming hibiscus extract, ceramide, squalane and shea butter. Skin looks firmer, smoother and more defined. 1.7 fl. oz. **318-850** reg. \$50 **\$39.99**

**Isa Knox LXNEW Platinum Sculpting Eye Cream**

With hibiscus extract, panthenol and antioxidants. Leaves the delicate eye area looking firmer, brighter, more defined. .84 fl. oz. **318-883** reg. \$50 **\$39.99**

**Isa Knox LXNEW Platinum Sculpting Neck and Chest Cream**

With hibiscus extract, ceramide, shea butter, panthenol and squalane to help vulnerable skin along the neck and chest appear firmer, smoother and lifted. 1.7 fl. oz. **548-069** reg. \$50 **\$39.99**



**SKIN CARE COLLECTIONS** save on all your faves

**SOOTHING  
JEJU ALOE SET**

**Jeju Aloe Fresh  
Soothing Mist**  
4.4 fl. oz.

**Jeju Aloe Fresh  
Soothing Foam Cleanser**  
5 fl. oz.

**Jeju Aloe Fresh  
Ice Soothing Gel**  
10.1 fl. oz.

**3-PIECE SET  
\$17.99  
OVER \$38 VALUE  
494-827**



**CLEANSER &  
FACIAL MOISTURIZER SET**

**Herb Day 365 Amino Acid  
Cleansing Foam - Peony**  
5.7 fl. oz.

**belif aqua bomb makeup removing  
cleansing balm**  
3.3 fl. oz.

**try-it-size belif the true cream  
moisturizing bomb**  
.84 fl. oz.

**3-PIECE SET  
\$39.99  
OVER \$81 VALUE  
494-210**



**CLEANSER &  
BODY MOISTURIZER SET**

**Herb Day 365 Amino Acid  
Cleansing Foam - Peony**  
5.7 fl. oz.

**belif aqua bomb  
hydrating body moisturizer**  
10.1 fl. oz.

**try-it-size belif the true cream  
aqua bomb**  
.84 fl. oz.

**3-PIECE SET  
\$45.99  
OVER \$71 VALUE  
070-179**





## FACIAL CLEANSE & HAND PROTECTION SET

### Cleansing Brush

Includes one brush head. Requires two AA batteries (not included).

### Isa Knox LXNEW Clean Balancing Gel Cleanser

5 fl. oz.

### Avon Care Silicone Glove Protective Hand Cream

3.4 fl. oz.

## 3-PIECE SET \$39.99

\$65 VALUE

493-486



## ISA KNOX LXNEW DAY CREAM SET

### Isa Knox LXNEW Platinum Sculpting Day Cream

1.7 fl. oz.

### Isa Knox LXNEW Ultimate Rejuvenating Day Cream

1.7 fl. oz.

## 2-PIECE SET \$45.99

\$100 VALUE

372-161



## ISA KNOX ANEW CLINICAL SET

### Isa Knox Anew Clinical Revitalize & Reveal Resurfacing Lotion for Body

5 fl. oz.

### Isa Knox Anew Clinical Line Eraser with Retinol Treatment

1 oz. net wt.

## 2-PIECE SET \$39.99

\$79 VALUE

289-347



# FREE

**Anew Vitamin C Overnight Radiant Mask**  
with any \$30 skin care purchase, pages 34-62.  
\$36 value. Sold separately on page 44. Limited quantities.

## CLINICAL Line Eraser / Collagen Booster

### Isa Knox Anew Clinical Line Eraser with Retinol Targeted Treatment

In just one week, the look of deep lines is smoothed and resurfaced. Use PM. .67 fl. oz. **729-397** reg. \$40 **\$23.99**

### Isa Knox Anew Clinical Line Eraser with Retinol Treatment

Great for first-time retinol users. Use AM/PM. 1 oz. net wt. **729-382** reg. \$45 **\$27.99**



### Isa Knox Anew Clinical Collagen Booster Eye Lift Pro Dual Eye System

With a peptide complex to help boost skin renewal. In one week, eye area looks lifted, firmer and tighter. Gel, .33 fl. oz. Cream, .33 fl. oz.

**729-435** reg. \$40 **\$23.99**



## NEW

### Isa Knox Anew Clinical Collagen Booster Firming Cream

With peptides that boost skin renewal to help to visibly firm skin and restore youthful bounce. Also infused with moisturizing and skin-plumping niacinamide and squalane.

For optimal results, apply following Rejuvenating Serum Ampoules. Hygienic, airless pump. 1.7 fl. oz.

**069-327** reg. \$45 **\$27.99**



### Isa Knox Anew Clinical Collagen Booster Microneedling Polisher

At-home alternative to micro-dermabrasion and micro-needling procedures. Visibly diminishes pores, fine lines and wrinkles. Skin looks smoother and more radiant.

1.7 fl. oz. **798-592** reg. \$34 **\$19.99**



### Isa Knox Anew Clinical Line Eraser with Retinol [1.0%] Advanced Retinol Serum

Our highest dose of retinol. Dramatically reduces the appearance of fine lines, wrinkles and dark spots. 1 fl. oz.

**390-751** reg. \$50 **\$39.99**



**100%** showed clinical improvement of fine lines and wrinkles in one week, with increased results over time.

### Isa Knox Anew Clinical Collagen Booster Rejuvenating Serum Ampoules

Powerful peptide blend boosts skin renewal. 60 capsulated single-use ampoules. 008 fl. oz. each.

**803-077** reg. \$62.50 **\$49.99**



## CLINICAL / Revitalize & Reveal

### Isa Knox Anew Clinical Revitalize & Reveal Intensive Peel

An intensive resurfacing peel similar to pro acid peels. With AHA and PHA.

1 fl. oz.  
780-025  
reg. \$45  
\$27.99



### Isa Knox Anew Clinical Revitalize & Reveal Extra Strength Retexturizing Peel

Results similar to a 35% pro glycolic peel.\*  
30 fragrance-free pads. 2" diam.

729-420  
reg. \$40  
\$23.99

\*In 6 out of 8 attributes tested over a 7-week period.



### Isa Knox Anew Clinical Revitalize & Reveal Advanced Wrinkle Corrector

In just two weeks, wrinkles appear reduced. 1.7 fl. oz.

729-401  
reg. \$40  
\$23.99



### Isa Knox Anew Clinical Revitalize & Reveal Resurfacing Lotion for Body

Exfoliates with gentle yet effective AHA lactic acid. Moisturizes with shea butter.

5 fl. oz.  
390-785  
reg. \$34  
\$19.99



# FREE

**Anew Vitamin C Overnight Radiant Mask**  
with any \$30 skin care purchase, pages 34–62.  
\$36 value. Sold separately on page 44. Limited quantities.



## ANEW VITAMIN C / ISA KNOX ANEW SOLAIRE

### Anew Vitamin C Brightening Serum

Skin is visibly energized and brightened with the power of 10% pure vitamin C. 1 fl. oz.

936-406  
reg. \$44  
\$24.99



### Anew Vitamin C Overnight Radiant Mask

Visibly improves texture and boosts radiance.

Apply after cleansing, treating and moisturizing.

1.7 fl. oz.  
157-086  
reg. \$36  
\$19.99



### Anew Vitamin C Illuminating Priming Moisturizer

With natural citrus extracts. Wear alone or under makeup.

1.7 fl. oz. 868-508  
reg. \$34  
\$18.99

### Anew Vitamin C Brightening Eye Cream

Visibly reduces dark circles. Leaves under-eye area looking brighter and more even-toned.

.5 fl. oz.  
868-512 reg. \$34  
\$18.99

### Anew Vitamin C Antioxidant Lip Treatment

Nourishes lips with vitamins C and E.

.13 oz. net wt.  
784-547  
reg. \$14  
\$7.99



### Anew Vitamin C Illuminating Body Serum

Light-reflecting pigments leave skin looking luminous.

6.7 fl. oz. 157-071  
reg. \$34  
\$19.99



# FREE

Anew Vitamin C Overnight Radiant Mask  
with any \$30 skin care purchase, pages 34-62.  
\$36 value. Sold separately on page 44. Limited quantities.

**Anew Vitamin C  
Nourishing Body Butter**

With hydrating shea butter and sodium PCA, enriched with niacinamide, helps restore radiance with vitamins C and E to defend against free radical damage.

Uplifting fruity-floral and citrus scent.

7.8 fl. oz.

**443-767 reg. \$32  
\$17.99**

**Anew Vitamin C  
Glow Body Scrub**

Sugar-based formula, with pineapple and papaya enzymes, and coffee seed extract, exfoliates dry, dull skin, while a blend of sunflower seed oil and sweet almond oil replenishes moisture.

Refreshing citrus scent.

9 oz. net wt.

**443-752 reg. \$36  
\$19.99**



**100%  
mineral  
sunscreen  
with no  
white cast!**

**Isa Knox Anew Solaire  
Everyday Mineral Face Protection Cream  
Broad Spectrum SPF 50**

Lightweight formula with zinc oxide. Suitable for sensitive skin. Water-resistant (40 minutes). 1.7 fl. oz.

**437-143  
reg. \$29  
\$22.99**



**Isa Knox Anew  
Solaire Everyday Face  
Protection Lotion  
Broad Spectrum  
SPF 50**

Creamy lotion formula. Wear alone or under makeup. 1.7 fl. oz.

**154-914  
reg. \$29  
\$22.99**



**Isa Knox Anew  
Solaire Active Face  
& Body Protection  
Lotion Broad  
Spectrum SPF 50**

Water-light formula glides on smoothly all over face and body.

2.7 fl. oz. **154-948  
reg. \$31  
\$24.99**

## HYDRA FUSION / SKINVINCIBLE / SOLUTIONS

### Anew Hydra Fusion Gel Cream

Skin appears smoother, refreshed and plumped with lasting hydration. 1.7 oz. net wt.

**283-736**  
reg. \$34  
**\$18.99**



### Anew Hydra Fusion 1.5% Hyaluronic Acid Serum

With three different molecular sizes of HA that reach multiple layers of skin's surface to visibly plump skin.

1 fl. oz. **290-390**  
reg. \$44  
**\$24.99**



### Skinvincible Deep Recovery Cream

Lessens the look of age damage in weeks. Use PM. 1 oz. net wt.

**290-351**  
reg. \$40  
**\$23.99**



### Anew Hydra Fusion Cleansing Micellar Water

Gently lifts dirt, oil and makeup while boosting hydration. No need to rinse off. 10.1 fl. oz.

**284-933**  
reg. \$14  
**\$8.99**



### Avon Solutions Nurtura Replenishing Cream

Adds moisture to dry skin. 1.7 fl. oz.

**908-263**  
reg. \$10  
**\$7.99**



### Avon Solutions Anti-Aging Cream

Moisturizing formula works to visibly smooth the appearance of fine lines and wrinkles. 1.7 fl. oz.

**906-681**  
reg. \$13  
**\$7.99**



### Avon Solutions Banishing Cream Skin Discoloration Improver

Visibly improves skin tone. 2.5 fl. oz.

**463-374**  
reg. \$10  
**\$7.99**



### Avon Solutions Dramatic Firming Cream

Skin looks and feels smoother. 1.7 fl. oz.

**374-657**  
reg. \$10  
**\$7.99**



# FREE

**Anew Vitamin C Overnight Radiant Mask**  
with any \$30 skin care purchase, pages 34-62.  
**\$36 value.** Sold separately on page 44. Limited quantities.



normal to dry skin

**Nourishing Cream Cleanser**

With panthenol (vitamin B5), rosemary and soapwort extracts. Removes impurities and makeup while restoring moisture.

5 fl. oz. **717-990**

reg. \$12

**\$9.99**



oily to normal skin

**Soothing Whipped Oil Cleanser**

Amino acid-based ingredients derived from coconut eliminate impurities and excess oil. With panthenol (vitamin B5) and aloe. 5 fl. oz. **718-025**

reg. \$16  
**\$12.99**

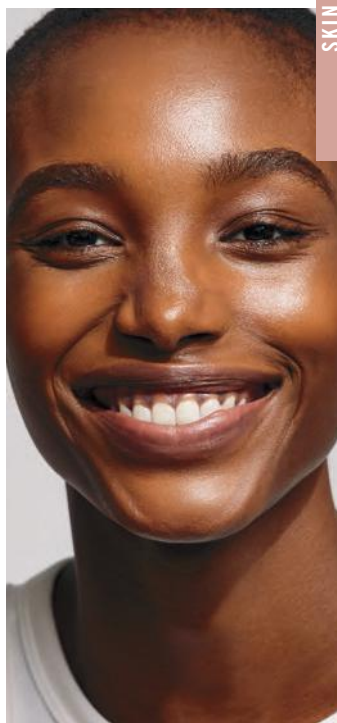

normal, dry and combination skin

**Balancing Gel Cleanser**

Gel to foam. With panthenol (vitamin B5). Amino acid-based ingredients derived from coconut help remove oil and impurities while rebalancing skin. 5 fl. oz. **718-010**

reg. \$12

**\$9.99**



normal, dry, combination and oily skin

**2-in-1 Exfoliating Cleansing Balm**

Melts away makeup and impurities. With panthenol (vitamin B5) and bamboo stem powder. Spatula included. 3.5 oz. net wt. **718-006**

reg. \$30

**\$24.99**



**Avon Care Silicone Glove Protective Hand Cream**

Lasting protection from dryness. 3.4 fl. oz. **366-887**

reg. \$6

**\$2.69**



## FARM RX formulated with natural ingredients

**NEW**

### Farm Rx Pineapple Plus Radiance Boosting Mask

With pineapple extract, known to contain natural alpha hydroxy acid, plus an antioxidant-rich fruit complex to help skin look smoother and more radiant. 3 fl. oz. **456-266 reg. \$37 \$27.99**

### Farm Rx Pineapple Plus Instant Glow Toner

Revitalizing toner helps visibly minimize pores. Use AM and PM, after cleansing. 5 fl. oz. **027-382 reg. \$25 \$17.99**

### Farm Rx Pineapple Plus Brightening Jelly Serum

Helps improve dull, dry skin and reduce the appearance of fine lines, wrinkles and pores. Skin looks radiant. 1 fl. oz. **027-440 reg. \$44 \$32.99**



**NEW**

### Farm Rx Amazon Berry Boost Moisturizing & Firming Mask

Ultra-moisturizing face mask with acai berry, Brazil nut oil plus murumuru and cupuaçu butters. Helps skin look firmer, smoother and tighter. 3 fl. oz. **413-052 reg. \$37 \$27.99**

### Farm Rx Amazon Berry Boost Smoothing & Firming Body Cream

With moisturizing and nourishing Brazil nut oil plus murumuru and cupuaçu butters. 5 fl. oz. **027-655 reg. \$25 \$17.99**

### Farm Rx Amazon Berry Boost Lifting & Firming Serum

With acai berry, known to help fight visible effects of collagen breakdown so skin looks smoother and firmer. 1 fl. oz. **414-499 reg. \$44 \$32.99**



**Farm Rx  
Bakuchiol Serum**

Concentrated lightweight oil-textured formula penetrates skin's surface to target fine lines, wrinkles and dullness without irritation. 1 fl. oz.  
**247-417**  
 reg. \$44  
**\$32.99**



98%  
natural

**Farm Rx  
Bakuchiol Eye Cream**

Visibly reduces dark circles, fine lines and wrinkles without irritating the delicate eye area. 1 fl. oz.  
**565-834**  
 reg. \$37  
**\$27.99**



90%  
natural

**Farm Rx Bakuchiol Cream**

Moisturizing cream with bakuchiol, a plant-based alternative to retinol that you can use during the day. Visibly reduces wrinkles. Vegan. Hypoallergenic. Suitable for sensitive skin. 3.04 fl. oz.  
**004-044**  
 reg. \$44  
**\$32.99**



92%  
natural

**Farm Rx  
Green  
Goddess  
Facial Oil**

100mg broad spectrum CBD. Suitable for sensitive skin. Rich in omega acids and vitamin E. Use AM/PM, after cleansing and serum. Fragrance-free. 1 fl. oz.  
**934-733**  
 reg. \$50  
**\$32.99**



99%  
natural

**Farm Rx  
Green Goddess  
High Dose Serum**

300mg CBD. Skin feels softer and soothed. Use AM/PM after cleansing, before CBD cream or facial oil to visibly boost results. 1 fl. oz.  
**338-031**  
 reg. \$50  
**\$37.99**



95%  
natural

**Farm Rx  
Green Goddess Cream**

100mg CBD. Helps soothe and visibly reduce redness. Use AM/PM after serum. For added radiance, follow with Facial Oil. 3.04 fl. oz.  
**338-027**  
 reg. \$44  
**\$32.99**



95%  
natural



**FREE**

**Anew Vitamin C Overnight Radiant Mask**  
 with any \$30 skin care purchase, pages 34–62.  
**\$36 value.** Sold separately on page 44. Limited quantities.



## FARM RX formulated with natural ingredients

**NEW**

### Farm Rx Super Greens Refreshing Eye Cream

With nourishing Super Greens formula, plus cucumber extract.

Hydrates and helps skin feel soothed. Green tea helps visibly de-puff.

1 fl. oz.

412-826 reg. \$31

**\$22.99**

### Farm Rx Super Greens Nourishing Cleansing Balm

Helps boost moisture barrier. Dissolves makeup and impurities. For normal, dry, combination, oily and sensitive skin types.

3.3 fl. oz.

516-944 reg. \$41

**\$30.99**

### Farm Rx Super Greens Cooling Gel

Lightweight moisturizer helps soothe and cool skin.

Apply a thicker layer, after serum, as a mask to hydrate overnight as needed.

3.04 fl. oz.

354-227 reg. \$37

**\$27.99**

### Farm Rx Super Greens Multivitamin Moisture Cream

Locks in moisture and nourishes skin. Use daily after cleansing, serums and treatments.

3.04 fl. oz.

314-141 reg. \$37

**\$27.99**

### Farm Rx Super Greens Refreshing Gel Cleanser

With soothing aloe. Convenient pump.

Eco-friendly packaging and glass bottle.

Use AM/PM. 8.11 fl. oz.

913-049 reg. \$25

**\$17.99**

### Farm Rx Super Greens Refreshing Gel Cleanser Refill\*

Includes two refills.

16.9 fl. oz.

913-053 reg. \$37

**\$27.99**

\*Not shown.



**Jeju Aloe Fresh Soothing Foam Cleanser**

Gentle gel-to-foam formula hydrates as it cleanses. With soothing aloe, moisturizing panthenol and other refreshing herbal extracts such as cica, camellia leaf, licorice root and rosemary. 5 fl. oz. **450-090** reg. \$11.99 **\$9.99**



**NEW**

**Jeju Aloe Refreshing Face Mask**

With soothing aloe to hydrate dry winter skin. Helps cool your skin. Single-use mask. 1.01 fl. oz. **069-480** reg. \$3 **\$2.50**



**Jeju Aloe Fresh Soothing Gel**

With 95% aloe vera extract, instantly hydrates and soothes dry, sensitive skin. Infused with other soothing herbal extracts, like chamomile, lemon balm, rosemary and lavender. For face and body. 10.1 fl. oz. **984-304** reg. \$8 **\$6.99**



**Jeju Aloe Fresh Soothing Mist**

With 90% aloe vera extract. Oil-free. Instantly soothing and cooling. After cleansing, spray wherever skin feels dry. 4.4 fl. oz. **925-379** reg. \$16 **\$12.99**



**Jeju Aloe Fresh Ice Soothing Gel**

3-in-1 gel with aloe vera extract. Use as moisturizer, soothing after-sun care or facial pack. Refrigerate for enhanced cooling. Apply to dry, sensitive, irritated areas of face and body. 10.1 fl. oz. **925-402** reg. \$11 **\$8.99**



**FREE**

**Vitamin C Overnight Radiant Mask** with any \$30 skin care purchase, pages 34-62. **\$36 value.** Sold separately on page 44. Limited quantities.

# THE FACE SHOP Rice Water Bright / Rice & Ceramide

## Rice Water Bright Light Facial Cleansing Oil

Removes every trace of makeup and gently cleanses impurities on skin. With jojoba oil and rice water extract, known to visibly brighten and moisturize skin. 5 fl. oz.

**720-199**  
reg. \$14  
**\$11.99**

## Rice Water Bright Facial Cleansing Lotion

Rice bran oil helps brighten skin. Gently removes makeup and impurities. 6.76 fl. oz.

**720-184**  
reg. \$12  
**\$9.99**



## Rice Water Bright Facial Massage Cream

With rice water, enriched with vitamins, ceramide and minerals. Use after cleansing 2-3 times a week.

6.7 fl. oz. **450-200**  
reg. \$24  
**\$19**



## NEW

### Smaller Size! Rice Water Bright Foaming Cleanser

Same formula as the 10 fl. oz. Rice Water Bright Foaming Cleanser in a more convenient size for your medicine cabinet. 5 fl. oz.

**478-479**  
reg. \$8  
**\$6.49**



### Rice Water Bright Mild Cleansing Water

Removes makeup and impurities with micelles, so no need to rinse off! Use with cotton pad. 16.9 fl. oz.

**288-360**  
reg. \$14.40  
**\$12**



### A. Rice Water Bright Foaming Cleanser

Light whipped foam leaves skin feeling cleansed and refreshed. With rice water and soapwort extract. Skin looks clear and bright. 10 fl. oz.

**508-093** reg. \$13  
**\$11**

### B. Rice Water Bright Rice Bran Gentle Exfoliating Cleanser

Daily scrub with organic rice bran powder, rice bran oil and hydrated silica. 10 fl. oz.

**376-865** reg. \$15.99  
**\$12.99**

### C. Rice Water Bright Cleansing Facial Wipes

Great on the go. With rice extract to moisturize while cleansing. Removes eye makeup. 50 sheets.

**508-108**  
reg. \$11  
**\$9**



# FREE

**Anew Vitamin C Overnight Radiant Mask** with any \$30 skin care purchase, pages 34-62. \$36 value. Sold separately on page 44. Limited quantities.



### Rice & Ceramide Moisturizing Collection

With eco-friendly mineral-enriched exfoliating rice extract and rice bran. With ceramide to help skin retain moisture.

#### A. Toner

Balancing. AM/PM, use after cleansing, before serum and moisturizer. 5 fl. oz.

**124-142**  
reg. \$8.25  
**\$6.80**

#### B. Emulsion

Replenishing. Semi-liquid. AM/PM, after cleansing or toning, before serum, moisturizer. 5 fl. oz.

**876-976**  
reg. \$8.25  
**\$6.80**

#### C. Cream

Moisturizing. AM/PM, after cleansing, toning and serum. 1.69 fl. oz.

**124-635**  
reg. \$9.25  
**\$7.60**



### Rice & Ceramide Trial Kit

Moisturizing skin care set replenishes and refreshes your look. Try all three, or to use as a complete travel kit. Three-piece boxed mini sizes. Includes: Toner, 1.15 fl. oz.; Emulsion, 1.15 fl. oz.; Cream, 0.34 fl. oz.

**543-617** reg. \$8.75  
**\$7.20 the kit**



**Calendula Essential Moisture**  
Daily skin care for irritated and sensitive skin. With moisturizing calendula extract, a soothing herb complex and the ultimate hydrator, hyaluronic acid.

**A. Serum**  
A moisturizing and soothing serum that helps calm skin and enhance hydration. 1.35 fl. oz. 980-533 reg. \$13.50  
**\$11.20**

**B. Eye Cream**  
A lightweight, non-greasy, moisturizing and soothing eye cream. .67 fl. oz. 409-823 reg. \$12.50  
**\$10.40**

**C. Cream**  
A moisturizing cream that instantly hydrates while it gently helps soothe dry, itchy, irritated skin. 1.69 fl. oz. 465-400 reg. \$13.50  
**\$11.20**



**FREE**

**Anew Vitamin C Overnight Radiant Mask**  
with any \$30 skin care purchase, pages 34-62.  
\$36 value. Sold separately on page 44. Limited quantities.

# THE FACE SHOP Herb Day 365 cleansers

## Herb Day 365 Amino Acid Facial Foaming Cleanser

Vegan mild hypoallergenic cleanser with cica. Formulated for optimal pH balance. For a moisturized and comforted feeling without tightness, even after cleansing. Each, 5.7 fl. oz.

reg. \$11.50

**\$9.60 each**

### Peony

Helps visibly boost skin clarity, and helps hydrate and soothe skin.

**546-229**

### Aloe

Helps moisturize and soothe dry, itchy skin.

**544-393**



## Herb Day Cleansing Tissue

Removes makeup and impurities. With soapwort, lady's mantle, lily, chamomile and cornflower.

20 sheets. **280-670**

reg. \$2

**\$1.60**

70 sheets. **134-450**

reg. \$5.75

**\$4.80**



## Herb Day 365 Master Blending Facial Foaming Cleanser

Formulated with naturally derived herbal and fruit extracts, and coconut-derived moisturizing ingredients. Free of synthetic colorants and parabens. Each, 5.7 fl. oz. reg. \$5.25

**\$4.40 each**



### Mung Bean & Mugwort

For trouble-prone skin. Rich in essential minerals to help keep skin visibly smooth and clean.

**135-093**



### Lemon & Grapefruit

For oily skin. Helps to remove impurities and makeup residue. Skin feels refreshed.

**134-666**



### Aloe & Green Tea

For dry skin. Skin feels hydrated and soothed, even after cleansing.

**134-647**



## THE FACE SHOP special care for face, feet, body and hands

### The Face Shop Smile Foot Exfoliating Cream

A unique 2-in-1 daily foot exfoliating cream that removes dead skin cells as it soothes skin. With naturally moisturizing urea, which leaves feet feeling soft and hydrated. 4 fl. oz. **535-426** reg. \$11.99 **\$9.99**



### The Face Shop Rich Hand V Special Care Hand Mask

Coated masks contain nourishing lotion with sunflower seed oil and urea for instant moisturization. Two disposable masks, one for each hand. **541-724** reg. \$4 **\$3**



### The Face Shop The Solution Advanced Brightening Face Mask

With pearl powder (a beauty secret of Cleopatra), for a healthy-looking, luminescent glow. **624-970** reg. \$3 **\$2.50**



### The Face Shop Smile Foot Mask

Disposable foot mask, with naturally moisturizing urea, shea butter and collagen, for baby-soft feet! Refreshes with peppermint oil. Contains two masks, one for each foot. **535-957** reg. \$4.79 **\$3.99**



### The Face Shop The Solution Advanced Pore Care Face Mask

With tannic acid, a natural astringent that helps reduce shine and visibly shrink pores. **624-947** reg. \$3 **\$2.50**



### The Face Shop The Solution Advanced Hydrating Face Mask

With hyaluronic acid, which holds 1,000 times its weight in water to help skin look youthfully plumped and baby-soft. **624-966** reg. \$3 **\$2.50**



## Give your hands a moment of scented bliss



**Daily Moment Vegan Hand Cream**  
Deeply moisturizing daily vegan hand cream with a long-lasting scent. Eco-friendly and vegan-certified. Each, 1.0 fl. oz. **reg. \$4 \$3.29 each**

**1—Sunrise Bedroom**  
Bergamot, lavender and cedarwood. **741-940**

**2—Morning Florist**  
Lemon, Bulgarian rose and violet leaf. **741-955**

**3—Noon Park**  
Grapefruit, hyacinth and iris. **754-636**

**4—Sunset Rooftop**  
Pear, rose and patchouli. **757-931**

**5—Midnight Street**  
Cassis, rose and amber. **762-334**

**6—Dawn Attic**  
Orange blossom, pimento and vetiver. **762-353**



# FREE

**Anew Vitamin C Overnight Radiant Mask**  
with any \$30 skin care purchase, pages 34–62.  
\$36 value. Sold separately on page 44. Limited quantities.



**explosive hydration...  
all over!**



**belif** believe in truth **aqua bomb**  
**Aqua bomb makeup removing cleansing balm**  
**3-step texture-changing cleanser? Yes!**  
Effectively removes makeup and impurities? **Yes!**  
Moisturizes and smooths skin after cleansing? **Yes!**  
Dermatologically tested  
With Napiers original formula, Napiers aqua formula  
100 ml / 3.3 fl. oz. U.S.

**BELIEVE IT!**

# 3 steps in 1

**balm → cream → oil**

melts away makeup and impurities  
while cleansing skin with hydration

### **aqua bomb makeup removing cleansing balm**

*For dryness, dullness  
& uneven texture*

Gently removes all traces of  
makeup in one step. Smooth and  
refreshing like sherbet. With lotus  
flower and marshmallow root, herbs  
known to help boost moisture and  
radiance. No oily residue. For a  
double cleanse, follow with  
aqua bomb jelly cleanser. 3.3 fl. oz.

**443-179 reg. \$46  
\$38**

Enjoy special prices and offers with an  
Avon account or Representative.



BELIEVE IT!

**93%** of people agreed skin appears smoother\*



**belif**  
believe in truth

**Aqua bomb hydrating body moisturizer**  
With skin brightening niacinamide 1%

Instantly hydrates with a soft lightweight gel texture!  
Leaves skin feeling smooth, not sticky?

Mineral oils

Synthetic fragrances

Synthetic organic dyes

Animal origin ingredients

Dermatologically tested

With 2 Napiers formulas, hyaluronic acid, niacinamide  
\*The numbers represent percentage of ingredients added

**aqua bomb hydrating body moisturizer**

For dryness, dullness & uneven skin tone  
A favorite lightweight gel moisturizer, with lady's mantle, an herb known for its antioxidant and soothing benefits—now for your body. Intense hydration for visibly firmer, clearer and brighter skin. Silky finish. For all skin types.

10.13 fl. oz. **443-040** reg. **\$36**  
**\$30**

\*Based on a consumer study after one week of use.



**FREE**

**Anew Vitamin C Overnight Radiant Mask**  
with any \$30 skin care purchase, pages 34–62.  
\$36 value. Sold separately on page 44. Limited quantities.



**belif**  
The true cream - aqua bomb  
50 ml / 1.68 fl. oz.  
Increased hydration level\*  
Dermatologically tested 70%  
With Napiers aqua formula. Napiers original formula





**the true cream moisturizing bomb**

*For dryness, loss of elasticity & firmness*  
Creamy, cushiony, whipped texture, envelops skin with intense moisture.  
Full size, 1.68 fl. oz. **948-463 reg. \$42 \$38**  
Try-it size, .84 fl. oz. **498-139 reg. \$24 \$22**

**the true cream aqua bomb**

*For dryness, dullness & uneven texture*  
Water-based refreshing gel-cream cools and hydrates.  
Full size, 1.68 fl. oz. **235-709 reg. \$42 \$38**  
Try-it size, .84 fl. oz. **235-713 reg. \$24 \$22**

**BELIEVE IT!**

**26 hours of intense hydration\***

**BELIEVE IT!**

**70% increase in hydration\***



**belif** believe in truth 50 ml / 1.68 fl. oz.  
The true cream - moisturizing bomb  
Clinically -proven\* to retain moisture for [redacted] Up  
Dermatologically tested  
With Comfrey leaf, Napiers moisture formula, Napiers original

**belif** believe in truth 50 ml / 1.68 fl. oz.  
The true cream - aqua bomb  
Increased hydration level\* [redacted] 70%  
Dermatologically tested  
With Napiers aqua formula, Napiers original formula

**belif**  
The true  
Increased h  
Dermatolog  
With Napiers

\*Based on a clinical study.



**FREE**

**Anew Vitamin C Overnight Radiant Mask**  
with any \$30 skin care purchase, pages 34-62.  
\$36 value. Sold separately on page 44. Limited quantities.



## BELIF / MISSION LUXEREVE

### aqua bomb jelly cleanser

*For dryness, dullness  
& uneven texture*

Jelly to foam. Amino acids and glycerin-based cleansing agents gently cleanse. 5.41 fl. oz.

**445-353**  
reg. \$35  
**\$30**



### aqua bomb hydrating toner

*For an extra boost  
of hydration*

Lightweight, water-based. With hyaluronic acid, and extracts of honeysuckle flower and baobab tree seed. Use after cleansing, before serum and moisturizer. 6.75 fl. oz.

**952-974**  
reg. \$36  
**\$30**



### the true cream aqua bomb aloe

*For redness, irritation  
& dryness*

Moisturizing gel-cream with aloe vera extract to instantly soothe skin, plus hydrating hyaluronic acid and smoothing vitamin E. 1.69 fl. oz.

**788-284** reg. \$42  
**\$38**



### moisturizing eye bomb

*For dryness, loss of  
elasticity & firmness*

Lightweight, refreshing eye cream cools on contact. Helps keep eye area looking firm, resilient and smooth. .84 fl. oz.

**445-478**  
reg. \$53  
**\$48**



### aqua bomb sleeping mask

*For dull, dry,  
fatigued skin*

Unique jelly-pudding texture! Skin feels replenished overnight. Explosive hydration. 2.53 oz. net wt.

**514-717**  
reg. \$42  
**\$38**



### Mission Luxereve Cream

Perfect for dry skin. With luxurious oils and other moisturizing ingredients for a more youthful, sculpted appearance. Use AM/PM, after Mission Luxereve Serum. In AM, follow with sunscreen. 1.76 oz. net wt.

**635-740** reg. \$350  
**\$280**



### Mission Luxereve Serum

Deluxe regenerating serum formulated to help boost skin elasticity and firmness. Use AM/PM, before moisturizing with Cream or Lotion. 1.01 fl. oz.

**635-754**  
reg. \$225  
**\$180**



### Mission Luxereve Lotion

Lightweight hydration ideal for normal skin. Improves the appearance of elasticity and firmness, and helps even tone and texture. Use AM/PM, after Serum. In AM, follow with sunscreen. 3.77 oz. net wt.

**713-459** reg. \$95  
**\$80**



## re:TUNE INNER BEAUTY feel good inside, look great outside



### re:tune Inner Beauty Youth Boost

With ingredients that help improve the clarity and hydration of skin while boosting antioxidant levels to help skin better defend itself from the look of aging.\*

60 tablets.  
**456-137**  
 reg. \$34  
**\$28**



### re:tune Inner Beauty Clear Complexion

Supports a visibly clear, even complexion. Helps balance the gut microbiome.\*

30 capsules.  
**123-332**  
 reg. \$36  
**\$30**



### re:tune Inner Beauty Hair, Skin & Nail Health

Promotes a healthy response to skin stressors while helping build healthy hair, skin and nails.\*

60 tablets.  
**396-908**  
 reg. \$42  
**\$33**



### re:tune Inner Beauty Metabolism Boost

A natural, plant-based energy and metabolism booster that helps you burn more calories.\*††

60 vegetarian capsules.  
**907-195**  
 reg. \$35  
**\$28**



### re:tune Inner Beauty Collagen Booster

Supports healthy collagen production for firmer-looking radiant skin.\* Add one scoop to water, juice or coffee. Unflavored.

2.65 oz. net wt. (75 g)  
**906-901**  
 reg. \$69  
**\$56**



### re:tune Inner Beauty Hydration

Supercharge your water for optimal hydration and more energy, and to boost skin health. Contains electrolytes, B vitamins and antioxidants.\*

Berry flavor. 20 packets.  
**966-140**  
 reg. \$27  
**\$22**

### re:tune Inner Beauty Plant Protein Powder\*

Non-GMO. Probiotics, enzymes for easy digestion.\* Vegan, gluten-free, soy-free, no sugar added. Each, 15 servings. Rich Chocolate

**332-488**  
 Creamy Vanilla  
**332-473**  
 reg. \$49  
**\$39 each**

\*Not sold in California.



### re:tune Inner Beauty Hunger Block

Helps reduce your food cravings for hours.\*

60 vegetarian capsules.  
**906-920**  
 reg. \$31  
**\$25**



### re:tune Inner Beauty HydraBoost

Helps boost hydration and visibly soften lines with hyaluronic acid.\*

30 vegetarian capsules.  
**122-761**  
 reg. \$34  
**\$28**



### re:tune Inner Beauty Be Calm

Helps enhance your ability to stay calm and focused.\*

30 vegetarian capsules.  
**123-567**  
 reg. \$38  
**\$31**

\*These statements have not been evaluated by the Food and Drug Administration. This product is not intended to diagnose, treat, cure or prevent any disease. ††With reduced dietary intake and exercise.



# FREE

re:tune Inner Beauty Youth Boost  
 with any Wellness purchase on pages 63-65.  
**\$34 value.** Sold on page 63. Limited quantities.

**AVON PURE ESSENTIAL OILS** boost your well-being and enhance your mood



**avon pure  
essential oils**

Use with either Avon Pure  
Diffuser. Not for use on skin.

**Eucalyptus**  
Refreshes  
the mind.  
Rejuvenates  
the senses.  
.34 fl. oz.  
**098-724**  
reg. \$21  
**\$17**



**Citronella**  
Helps you  
enjoy the  
outdoors  
(and indoors,  
too). No harsh  
chemicals.  
.34 fl. oz.  
**598-945**  
reg. \$24  
**\$19**



**AVON PURE SET**  
**Citronella  
Essential Oils**  
.34 fl. oz.  
**Outdoor Friend  
Roll-On Essential Oils**  
.34 fl. oz.  
**2-PIECE SET**  
**\$28.99**  
**\$48 value**  
**600-200**







**Avon Pure Ceramic Aroma Diffuser**  
 Premium ceramic. Whisper-quiet. Also functions as a humidifier. BPA-free plastic water reservoir. Auto shutdown on timer or when the water runs out. 6.8 fl. oz. capacity. Approx. 3<sup>3</sup>/<sub>4</sub>" diam. x 6<sup>3</sup>/<sub>4</sub>" H. **141-846**  
 reg. \$71  
**\$57**



**Avon Pure Diffuser**  
 LED light-up diffuser with three different settings releases a fine mist of essential oil and water into the air so that you can easily fill your space with the essence of the oils. 6<sup>1</sup>/<sub>2</sub>" H. USB connection. **915-424**  
 reg. \$39  
**\$32**



**Avon Pure Essential Oil Case**  
 Fits up to 48 essential oils and roll-ons. Man-made material with easy maintenance. Two padded stackable trays for added protection of glass bottles. Includes handle and all-around zipper. 8<sup>3</sup>/<sub>4</sub>" L x 6<sup>7</sup>/<sub>8</sub>" W x 7<sup>1</sup>/<sub>2</sub>" H. **179-470** reg. \$51  
**\$41**

Contents not included. Essential Oils sold separately.

**AVON PURE ROLL-ON ESSENTIAL OILS**

Apply directly on skin. Instantly transform your day. Contains sweet almond oil, a carrier oil.



**Outdoor Friend**  
 With lemon eucalyptus and lemongrass extracts. .34 fl. oz. **598-869** reg. \$24  
**\$19**



**De-Stress**  
 With lavender and peppermint. .34 fl. oz. **098-963** reg. \$24  
**\$19**



**FREE** re:tune Inner Beauty Youth Boost with any Wellness purchase on pages 63-65. \$34 value. Sold on page 63. Limited quantities.

*introducing*

# RÊVE EN CUBE

LETTER FROM  
THE STARS

Explore an enchanting space where fantasy blooms,  
romance is uninhibited and true beauty comes to life.



**FREE**

**Rare Pearls Body Lotion** with any \$30 women's fragrance purchase, pages 66–82. \$10 value.  
Sold separately on page 88. Limited quantities.

**NEW**

**Rëve en Cube**  
**Letter from the Stars**  
*fruity floral*

The stars beam brightly against the evening sky, guiding you to a dreamy world that shines with fragrant sparkling notes. 3.4 fl. oz. **809-238**  
 reg. \$70  
**\$59**

*Top: Radiant Grapefruit, Lemon*

*Mid: Sweet Gardenia, Jasmine*

*Dry: Fuzzy Peach, Balsamic*

**NEW**

**Rëve en Cube**  
**Misty Green Eau de Parfum**  
*soft floral*

Get lost in a field of dreams with uplifting notes of bergamot, lily of the valley and white musk. 3.4 fl. oz. **850-863**  
 reg. \$70  
**\$59**



**Rëve en Cube**  
**Lying on a Cloud**  
**Eau de Parfum**  
*fresh green floral*

Feel like you are floating on a cloud with dreamy notes of ethereal freesia, sweet mimosa and lily of the valley. 3.4 fl. oz. **696-109**  
 reg. \$70  
**\$59**



# Haiku Sunrise

Illuminate your life.



## LIMITED EDITION

**Haiku Sunrise**  
**Eau de Parfum**  
*woody floral*

Revel in the beauty of  
the early morning light  
with brilliant solar notes.

1.7 fl. oz. **091-500**  
reg. \$25  
**\$17.99**

*Top:* Wild Fig, Watermelon,  
Madagascar Black Pepper

*Mid:* **Fresh Coconut Water,**  
**Sweet Rhubarb,** Marine Accord

*Dry:* **Warm Cedarwood,**  
Cashmere Wood, Amber

Enjoy special prices and offers with an Avon account or Representative.

**HAIKU** serene. divine. elegant.

**Haiku**

*fresh green floral*

Japanese yuzu, delicate  
muguet and blonde woods.

**Eau de Parfum**

1.7 fl. oz. **601-030**

reg. \$25

**\$18.99**

**Hair & Body Mist**

3.25 fl. oz. **572-574**

reg. \$16

**\$11.99**

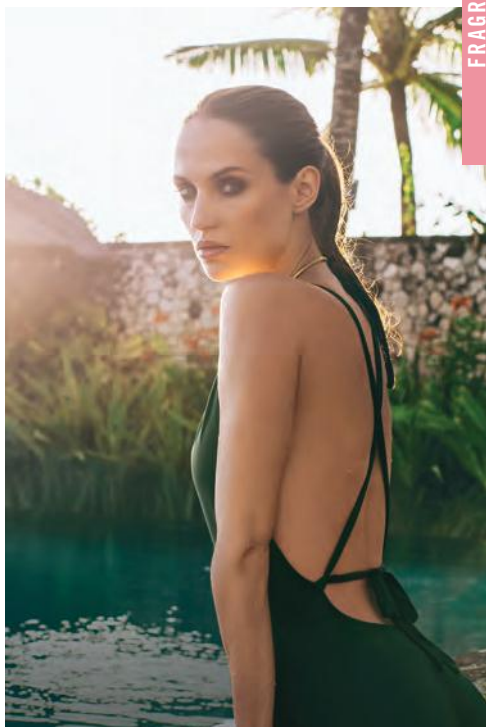

FRAGRANCE

**Intense Eau de Parfum**

1.7 fl. oz. **097-110**

reg. \$31

**\$25.99**

**Intense Travel Spray**

.3 fl. oz. **880-353**

reg. \$16

**\$12.99**



**Intense  
Luxury Body Crème**

5 fl. oz. **806-239**

reg. \$23

**\$18.99**



**FREE**

**Rare Pearls Body Lotion** with any \$30 women's fragrance purchase, pages 66-82. \$10 value.

Sold separately on page 88. Limited quantities.



# Haiku Kyoto Flower

A serene garden of pure bliss.



**Haiku Kyoto Flower**  
*fresh green floral*

*Top: Violet Leaf,  
Spicy Pink Pepper,  
Dewy Pear, Freesia*

*Mid: White Peony,  
Rose, Elegant Tuberose,  
Orange Blossom*

*Dry: Soft Cotton Musk,  
Warm Sandalwood,  
Addictive Amber*

**Original**  
**Eau de Parfum**  
1.7 fl. oz.  
**144-352**  
reg. \$25  
**\$18.99**

**Intense**  
**Eau de Parfum**  
1.7 fl. oz. **578-811**  
reg. \$31  
**\$25.99**

Enjoy special prices and offers with an Avon account or Representative.



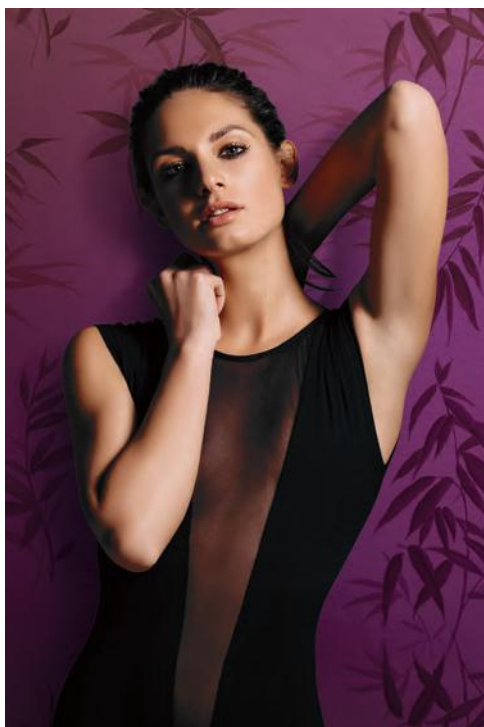

**Haiku Sacred Intense  
Eau de Parfum**  
*fruity floral*

Discover a divine blend of uplifting tangerine, rose de mai and earthy driftwood, balancing the beauty of nature.

1.7 fl. oz.  
**579-750**  
reg. \$31  
**\$25.99**



**Haiku Reflection  
Eau de Parfum**  
*fresh green floral*

Radiant water accord, acacia blossom and amber wood.

1.7 fl. oz.  
**617-657**  
reg. \$25  
**\$18.99**



**Haiku Sacred Intense  
Luxury Body Crème**

5 fl. oz.  
**580-000**  
reg. \$23  
**\$18.99**



**FREE**

**Rare Pearls Body Lotion** with any \$30 women's fragrance purchase, pages 66–82. \$10 value.  
Sold separately on page 88. Limited quantities.

# Far Away

A wanderlust for the exotic.



**Far Away  
amber floral***Top:* Bergamot,  
Freesia, Peach*Mid:* Jasmine  
Absolute,  
Ylang-Ylang,  
Orange Blossom*Dry:* Vanilla  
Absolute, Musk,  
Enticing Amber**Original  
Eau de Parfum**  
1.7 fl. oz.  
685-712  
reg. \$25  
**\$18.99****Intense  
Eau de Parfum**  
1.7 fl. oz.  
931-332  
reg. \$31  
**\$25.99****Shimmering  
Body Mist**  
3.25 fl. oz.  
618-945  
reg. \$20  
**\$15.99****Hair & Body Mist**  
3.25 fl. oz.  
572-536  
reg. \$16  
**\$11.99****Intense Luxury  
Body Crème**  
5 fl. oz.  
806-300  
reg. \$23  
**\$18.99**Enjoy special prices  
and offers with an Avon  
account or Representative.**FREE****Rare Pearls Body Lotion** with any \$30 women's fragrance purchase, pages 66-82. \$10 value.  
Sold separately on page 88. Limited quantities.



# Far Away Bali

Explore a tropical paradise.



**Far Away Bali**  
Eau de Parfum  
*fruity floral*  
1.7 fl. oz. **451-389**  
reg. \$25  
**\$18.99**

*Top:* Acai Berry, Japanese Plum, **Sparkling Grapefruit**

*Mid:* Water Lily, **Salted Tuberose**, Honeysuckle

*Dry:* Sacred Woods, Musk, **Golden Amber**

Enjoy special prices and offers with an Avon account or Representative.

## FAR AWAY

### Far Away Infinity Eau de Parfum *fruity floral*

Radiant bergamot,  
jasmine sambac and  
sensual sandalwood.

1.7 fl. oz.

**318-481**

reg. \$25

**\$18.99**



FRAGRANCE

### Far Away Gold Eau de Parfum *amber floral*

Ylang-ylang, Indian  
jasmine and  
Madagascar vanilla.

1.7 fl. oz.

**685-727**

reg. \$25

**\$18.99**



### Far Away Beyond Intense Luxury Body Crème

5 fl. oz.

**932-711**

reg. \$23

**\$18.99**



# FREE

**Rare Pearls Body Lotion** with any \$30 women's fragrance purchase, pages 66–82. \$10 value.

Sold separately on page 88. Limited quantities.



**Rare Pearls**  
*soft floral*

*Top: Shimmering Magnolia,  
Vibrant Bergamot, Neroli*

*Mid: White Pepper,  
Jasmine Petals, Freesia*

*Dry: Creamy Rosewood,  
Patchouli, Sandalwood,  
Cedarmoss*

**Original Eau de Parfum**  
1.7 fl. oz. 933-120  
reg. \$25  
**\$18.99**

**Intense Eau de Parfum**  
1.7 fl. oz. 783-297  
reg. \$31  
**\$25.99**

**Hair & Body Mist**  
3.25 fl. oz. 572-851  
reg. \$16  
**\$11.99**

**Shimmering  
Body Mist**  
3.25 fl. oz. 618-911  
reg. \$20  
**\$15.99**

# Rare Pearls

Absolutely exquisite



Enjoy special prices and offers with an Avon account or Representative.



## RARE a treasure beyond compare

### Rare Gold Intense Eau de Parfum

*amber floral*

Opulent notes of mandarin zest, ylang-ylang and golden amber.

1.7 fl. oz.

784-126

reg. \$31

**\$25.99**



### Rare Platinum Intense

**Eau de Parfum**

*amber floral*

A potent blend of iris, warm ambrette and smooth vetiver.

1.7 fl. oz.

787-660

reg. \$30

**\$24.99**



### Rare Amethyst

**Eau de Parfum**

*fruity floral*

Passionate plum, blooming violet and rich sandalwood.

1.7 fl. oz.

933-062

reg. \$25

**\$18.99**



# FREE

**Rare Pearls Body Lotion** with any \$30 women's fragrance purchase, pages 66–82. \$10 value.

Sold separately on page 88. Limited quantities.

## FRAGRANCE SETS save on all your faves

---



### SET INCLUDES:

#### **Rare Pearls soft floral**

Creamy magnolia, fresh rosewood and sensual sandalwood.

**Eau de Parfum**  
1.7 fl. oz.

**Deodorant Stick**  
1 oz. net wt.

## 2-PIECE SET

### \$18.99

### \$37 VALUE

536-418



### SET INCLUDES:

#### **Rare Amethyst Eau de Parfum fruity floral**

Passionate plum, blooming violet and rich sandalwood. 1.7 fl. oz.

**Rare Pearls Deodorant Stick**  
1 oz. net wt.

## 2-PIECE SET

### \$18.99

### \$37 VALUE

536-399



# FREE

**Rare Pearls Body Lotion** with any \$30 women's fragrance purchase, pages 66–82. \$10 value.

Sold separately on page 88. Limited quantities.



**Imari Amor**  
*woody floral*

*Top:* Mandarin, Lychee,  
**Black Currant**, Green Notes

*Mid:* Rose, Jasmine, Neroli,  
Ylang-Ylang, **Precious Orris**

*Dry:* Sandalwood, Amber,  
Patchouli, Warm Musk

**Eau de Parfum**  
1.7 fl. oz. **762-573** reg. \$25  
**\$17.99**



**Imari**  
**Eau de Toilette**  
*amber floral*

Italian bergamot,  
tempting jasmine  
and amber.

1.7 fl. oz.

**871-496**

reg. \$25

**\$18.99**



**Imari Seduction**  
**Eau de Toilette**  
*amber floral*

Wild berries,  
hypnotic purple  
orchid and patchouli.

1.7 fl. oz.

**452-897**

reg. \$25

**\$18.99**





**Dreamlife Cologne**  
*soft floral*  
 Mimosa flower,  
 aspirational rose  
 and glowing amber.  
 1.7 fl. oz.  
**236-227**  
 reg. \$18  
**\$11.99**

**Timeless Cologne**  
*soft floral*  
 Cardamom,  
 jasmine and  
 patchouli.  
 1.7 fl. oz.  
**037-930**  
 reg. \$18  
**\$11.99**



**Odyssey Cologne**  
*soft floral*  
 Tuberose,  
 ylang-ylang  
 and warm  
 oakmoss.  
 1.7 fl. oz.  
**168-697**  
 reg. \$18  
**\$11.99**



**Candid Cologne**  
*amber floral*  
 Bergamot,  
 tuberose and  
 patchouli.  
 1.7 fl. oz.  
**038-295**  
 reg. \$18  
**\$11.99**



**Sweet Honesty Cologne**  
*soft floral*  
 Lily of the  
 valley, rose and  
 cedarwood.  
 1.7 fl. oz.  
**037-595**  
 reg. \$18  
**\$11.99**



**Topaze Cologne**  
*soft floral*  
 Jasmine, rose  
 and sheer musk.  
 1.7 fl. oz.  
**735-217**  
 reg. \$18  
**\$11.99**



**Free O<sub>2</sub> Eau de Toilette**  
*fresh green floral*  
 White peach  
 tea, airy  
 honeysuckle  
 and musk.  
 1.7 fl. oz.  
**265-658**  
 reg. \$18  
**\$11.99**



**Night Magic Cologne**  
*woody floral*  
 Neroli,  
 jasmine  
 and musk.  
 1.7 fl. oz.  
**168-682**  
 reg. \$18  
**\$11.99**





**Ginza Stefany  
Wish You Were Here  
fruity floral**  
Sweet hawthorn  
berry, ripe pear and  
sensuous patchouli.

**Eau de Parfum**  
1.69 fl. oz.  
**405-149**  
reg. \$40  
**\$34**

**Hair & Body Mist**  
4 fl. oz.  
**623-826**  
reg. \$22  
**\$18**

**Live Out Loud  
Eau de Parfum**  
*fruity floral*

A free-spirited expression  
of sweet wild strawberry,  
sparkling mimosa and  
comforting fluffy vanilla.  
1.7 fl. oz.  
**142-000**  
reg. \$40  
**\$26.49**



**Today  
Eau de Parfum**  
*soft floral*

Magnolia blossoms,  
hibiscus petals and  
silk musk.  
1.7 fl. oz.  
**325-920**  
reg. \$30  
**\$26.49**



**FREE**

**Rare Pearls Body Lotion** with any \$30 women's fragrance  
purchase, pages 66-82. \$10 value.  
Sold separately on page 88. Limited quantities.

**LYRD Oud Rose**  
*woody floral*  
 Spicy saffron, romantic rose  
 and velvety patchouli.

**Eau de Parfum**  
 1.7 fl. oz.  
**954-412**  
 reg. \$38  
**\$32**

**Travel Spray**  
 .3 fl. oz.  
**448-496**  
 reg. \$21  
**\$17**



**LYRD Artisan**  
**Cannabis Oud**  
**Eau de Parfum**  
*fresh citrus*

Sweet pomelo, rich  
 agarwood and earthy  
 cannabis leaves.  
 Contains .01% of CBD.  
 This eau de parfum  
 does not contain THC.  
 1.7 fl. oz.  
**254-544**  
 reg. \$60  
**\$49**



**LYRD**  
**Sparkling Neroli**  
**Eau de Parfum**  
*fresh citrus*

Sparkling neroli,  
 bergamot and  
 warm musk.  
 1.7 fl. oz.  
**572-521**  
 reg. \$36  
**\$29**



**LYRD**  
**Honeysuckle Blossom**  
**Eau de Parfum**  
*soft floral*

Apple blossom,  
 honeysuckle nectar  
 and vanilla orchid.  
 1.7 fl. oz.  
**616-282**  
 reg. \$24  
**\$20**



**LYRD**  
**Peony Rosé**  
**Eau de Parfum**  
*soft floral*

Peony petals,  
 pink currant and  
 sheer musk.  
 1.7 fl. oz.  
**616-210**  
 reg. \$24  
**\$20**



**FREE** Rare Pearls Body Lotion with any \$30 women's fragrance purchase, pages 66-82. \$10 value. Sold separately on page 88. Limited quantities.



# Seasonal Delights

It's never too early to get ready for Fall and the holidays! Apple picking, tree trimming and pumpkin pie are right around the corner!

**NEW**

**LIMITED EDITION**

◆ **LYRD Candle\***  
3-wick, 11 oz. candle gives 30 hours of burn time. 4 1/4" diam. x 3 1/8" H. Glass jar, paper dust cover, soy blend wax. Assembled in USA. reg. \$25  
**\$19.99 each**

Never leave burning candles unattended. Keep away from children and pets.

\*Candle purchase does not qualify toward free offer.

FRAGRANCE



◆ **LYRD Enchanted Snowy Forest Candle**  
Take a magical walk in a winter wonderland as fresh snow falls and the air fills with notes of frost, pine and smoked woods. **082-069**

◆ **LYRD Let's Go Apple Picking! Candle**  
Family fun time at the apple orchard! Delight in the aroma of cozy cinnamon, juicy red apple and crisp cashmere woods. **082-001**

◆ **LYRD Sticky Cinnamon Goodness Candle**  
Yummy! Fluffy warm dough, drizzled with sinfully sweet cinnamon sugar and ooey-gooney golden caramel. **082-020**

◆ **LYRD Save Room for Pumpkin Coconut Pie Candle**  
Someone say pie? A warm fall hug with notes of shredded coconut, creamy pumpkin puree and sweet vanilla bean extract. **082-054**

# BLACK SUEDE ULTIMATE

EFFORTLESSLY COOL



**Black Suede Ultimate**  
*woody fougère*  
A dynamic blend of lemon, rich lavender and tonka bean.

**Eau de Toilette**  
3.4 fl. oz.  
792-412 reg. \$27  
**\$22.99**

**Body Moisturizer**  
6.7 fl. oz. 003-894 reg. \$19  
**\$14.99**

**Body Wash**  
6.7 fl. oz. 003-875 reg. \$19  
**\$14.99**

**Black Suede**  
**Eau de Toilette**  
*fresh aromatic*  
Fusion of bergamot, soft leather and oak moss.  
3.4 fl. oz.  
908-703  
reg. \$22  
**\$14.99**



**Black Suede**  
**Hair & Body Wash**  
5 fl. oz.  
366-318  
reg. \$8  
**\$3.99**



**Black Suede**  
**Aftershave**  
**Conditioner**  
3.4 fl. oz.  
364-353  
reg. \$8  
**\$3.99**







**SET INCLUDES:**

**Black Suede  
Eau de Toilette**  
*fresh aromatic*  
Fusion of bergamot, soft leather  
and oak moss. 3.4 fl. oz.

**Black Suede  
Aftershave Conditioner**  
3.4 fl. oz.

**Black Suede Bar Soap**  
3.17 oz. net wt.

**3-PIECE SET**  
**\$12.99**  
**\$36 VALUE**  
**781-500**



**SET INCLUDES:**

**Black Suede Eau de Toilette**  
3.4 fl. oz.

**Black Suede  
Aftershave Conditioner**  
3.4 fl. oz.

**Black Suede Roll-On  
Anti-Perspirant Deodorant**  
2.6 fl. oz.

**3-PIECE SET**  
**\$12.99**  
**OVER \$33 VALUE**  
**781-624**



# MESMERIZE

**Mesmerize Ultimate  
Eau de Toilette**  
*woody fougère*  
Black pepper, zesty  
pomelo and sensuous  
patchouli. 3.4 fl. oz.  
897-030  
reg. \$36  
**\$27.99**



# MESMERIZE

CAPTIVATE AT  
A SINGLE GLANCE

**Mesmerize  
Ultimate  
Body Wash**  
6.7 fl. oz.  
881-565  
reg. \$19  
**\$14.99**



**Mesmerize  
Platinum Ultimate  
Eau de Toilette**  
*woody floral*  
Crisp pear,  
violet and  
warm amber.  
3.4 fl. oz.  
179-633  
reg. \$36  
**\$27.99**



**Mesmerize  
Platinum  
Ultimate  
Body  
Moisturizer**  
6.7 fl. oz.  
749-300  
reg. \$19  
**\$14.99**



**Mesmerize Cologne**  
*fresh aromatic*  
Bergamot, spicy  
cardamom  
and amber.  
3.4 fl. oz.  
871-458  
reg. \$25  
**\$18.99**



**Mesmerize Black  
Eau de Toilette**  
*woody fougère*  
Pepper, addictive  
nutmeg and  
tonka bean.  
3.4 fl. oz.  
305-667  
reg. \$25  
**\$18.99**



## MEN'S FRAGRANCES

### Studio 1886 Gentleman

#### *woody fougère*

Dynamic blend of geranium, black pepper and cedarwood.

#### **Eau de Toilette**

1.7 fl. oz. **708-750**

reg. \$50

**\$39**

#### **Aftershave Lotion**

6.7 fl. oz. **708-927**

reg. \$16

**\$12.99**



### Studio 1886 Legendary

#### **Eau de Parfum**

#### *woody fougère*

Vibrant lemon, crisp lavender, patchouli and salted amber.

1.7 fl. oz.

**269-820**

reg. \$50

**\$39**



### Wild Country Cologne

#### *fresh aromatic*

A rugged blend of lavender, coriander seed and sandalwood.

3 fl. oz.

**086-466**

reg. \$22

**\$14.99**



### Wild Country Hair & Body Wash

5 fl. oz. **364-080**

reg. \$8

**\$3.99**



### Wild Country Aftershave Splash

4 fl. oz.

**366-432**

reg. \$13

**\$10.49**



### Perceive Cologne

#### *fresh aromatic*

Sparkling citrus, sage and cedarwood.

3.4 fl. oz.

**194-550**

reg. \$25

**\$18.99**



### Avon Exploration

#### **Eau de Toilette**

#### *fresh aromatic*

Fresh orange, silver sage and vetiver.

2.5 fl. oz.

**593-666**

reg. \$25

**\$18.99**



## SCENTED ESSENTIALS

### Avon Classics Hand Cream

Moisturizing formula with jojoba seed oil and vitamin E. Leaves skin lightly scented. Each, 2.5 fl. oz.

**Sweet Honesty 234-789**

**Night Magic 235-440**

**Timeless 234-740**

reg. \$6

**\$3.99 each**



### Far Away Body Scrub & Wash

Gentle formula cleanses as it removes rough, dry skin. Skin is refreshed, smooth and beautifully scented. 6.7 fl. oz.

**143-360**

reg. \$12

**\$9.99**



### Body Lotion

Luxurious moisturizer leaves skin soft and scented. Each, 6.7 fl. oz.

**Far Away 082-881**

**Rare Pearls 082-915**

**Haiku 447-820**

reg. \$10

**\$6.99 each**



# Creamy softness

**Perfumed Skin Softener**  
Moisturizing formula leaves skin soft and scented.

- Each, 5 fl. oz.
- Haiku **813-973**
- Candid **103-926**
- Far Away **812-981**
- Night Magic
- Evening Musk
- 104-129**
- Odyssey **104-171**
- Sweet Honesty
- 104-463**
- Timeless **104-478**
- Imari **818-239**
- reg. \$8
- \$3.99 each**



**NEW**



**Deodorant Stick**

All-day freshness in your favorite classic Avon scent! Nourishing formula glides on smoothly without leaving any residue. Lasting odor protection. Each, 1 oz. net wt.

- Wild Country 692-012**
- Black Suede 705-602**
- Rare Pearls 727-891**
- Haiku 727-906**
- reg. \$12
- \$9.99 each**

**Gentology Herb & Aloe All-Over Wash**  
For face, hair and body. With aloe and natural herbal extracts.  
10.1 fl. oz.  
**533-347**  
reg. \$16  
**\$13.65**



**Bar Soap**  
Moisturizes as it gently cleanses, leaving skin lightly fragranced.  
Each, 3.17 oz. net wt.  
**Black Suede 495-565**  
**Wild Country 495-570**  
reg. \$6  
**\$3.99 each**



# WILD FOR PAVÉ

Jewelry's sparkling menagerie is sure to charm.



Peacock  
Blue/Silvertone  
500-437



Butterfly  
Purple/Goldtone  
500-441



Fox  
Topaz-colored/Silvertone  
499-499

## NEW

**Whimsical Wildlife Collection**  
Colored glass stones.

**Delicate Necklace**  
16½" L with 3½" extender.  
Pendant, approx. 1" L.  
reg. \$16.99  
**\$12.99 each**



Peacock  
Blue/Silvertone  
500-810



Butterfly  
Purple/Goldtone  
500-824



Fox  
Brown/Silvertone  
500-790

**Pull-Cord Bracelet**  
One size fits most.  
reg. \$16.99  
**\$12.99 each**

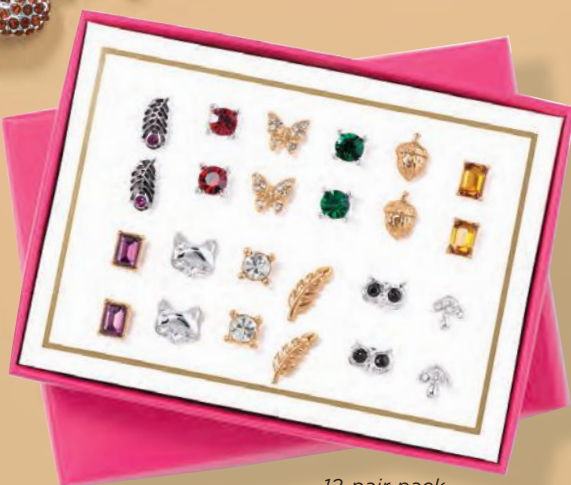

**Megapack Earrings**  
Twelve pairs of  
pierced studs. Colored  
glass stones. Largest,  
approx. 1/2" L.  
500-862 reg. \$22.99  
**\$16.99 the pack**

*12-pair pack*



# LOOKING SMART

A cute owl collection is always a wise choice.



## NEW

**Fillgree Chocolate Owl Collection**  
Pavé stones and chocolate plating set in silvertone.

**Stretch Ring**  
Stretches to fit most.  
Approx. 1/2" W.  
**502-038**  
reg. \$12.99  
**\$9.99**

**Pendant Necklace**  
16 1/2" L with 3 1/2" extender.  
Pendant, 1/2" L.  
**500-968**  
reg. \$22.99  
**\$16.99**

**Drop Earrings**  
1 1/4" L drops.  
Pierced.  
**502-023**  
reg. \$10.99  
**\$8.99**

**Watch**  
Case with crystal stone accents. Black leatherlike strap, 9" L.  
Silvertone case, 24mm x 36mm.  
**502-315**  
reg. \$49.99  
**\$39.99**

**Bracelet**  
With CZ stones.  
One size fits most.  
Largest charm, 3/4" L.  
**500-972**  
reg. \$16.99  
**\$12.99**

**SETS OF 3  
BRACELETS**



Yellow (Hope)/  
Goldtone  
**081-904**



Purple (Faith)/  
Silvertone  
**081-866**



Blue (Strength)/  
Silvertone  
**081-885**

**NEW**

**Celestial Charms Collection**  
Mix of glass and acrylic beads.

**Stretch Beaded Bracelet Set**  
Three-row set.  
One size fits most.  
reg. \$16.99  
**\$12.99 each set**

**Set of 3 Earrings Pack**  
Silvertone hoops with purple  
star/blue pavé moon charms;  
goldtone with yellow sun  
charm. Largest, 1½" L drop.  
Pierced. **081-847**  
reg. \$16.99  
**\$12.99 the pack**

*3-pair pack*





# BOHEMIAN GLAMOUR

Bazaar chic meets  
worldly style in a  
fabulously filigreed  
collection.



## NEW

### Adorned Filigree Collection

Multicolor glass stones  
set in goldtone.

#### Necklace

16½" L with  
3½" extender.

**502-353**

reg. \$29.99

**\$22.99**

#### Drop Earrings

Approx. 2" L drops.  
Pierced.

**502-463**

reg. \$12.99

**\$9.99**

#### Stretch Bracelet

One size fits most.

**502-387**

reg. \$16.99

**\$12.99**





necklace and  
earrings set

## NEW

### Animal Impression Collection

Black cord with  
Murano-like  
glass beads and  
goldtone plated  
accents.

### Necklace and Earrings Gift Set

Necklace, 16½" L  
with 3½" extender.  
Pendant, 1¾" L.  
Pierced drops,  
¾" L.

**502-334**  
reg. \$24.99  
**\$19.99**  
the set

### Faux-Tiger's-Eye Dial Watch

Black leatherlike  
faux-croc strap,  
9" L. Pavé case,  
32mm diam.

**502-320**  
reg. \$46.99  
**\$36.99**

### Coil Bracelet

One size  
fits most.

**502-349**  
reg. \$16.99  
**\$12.99**



# SOUTHWEST STYLE

Turquoise-like stones  
create that way-out-West vibe.

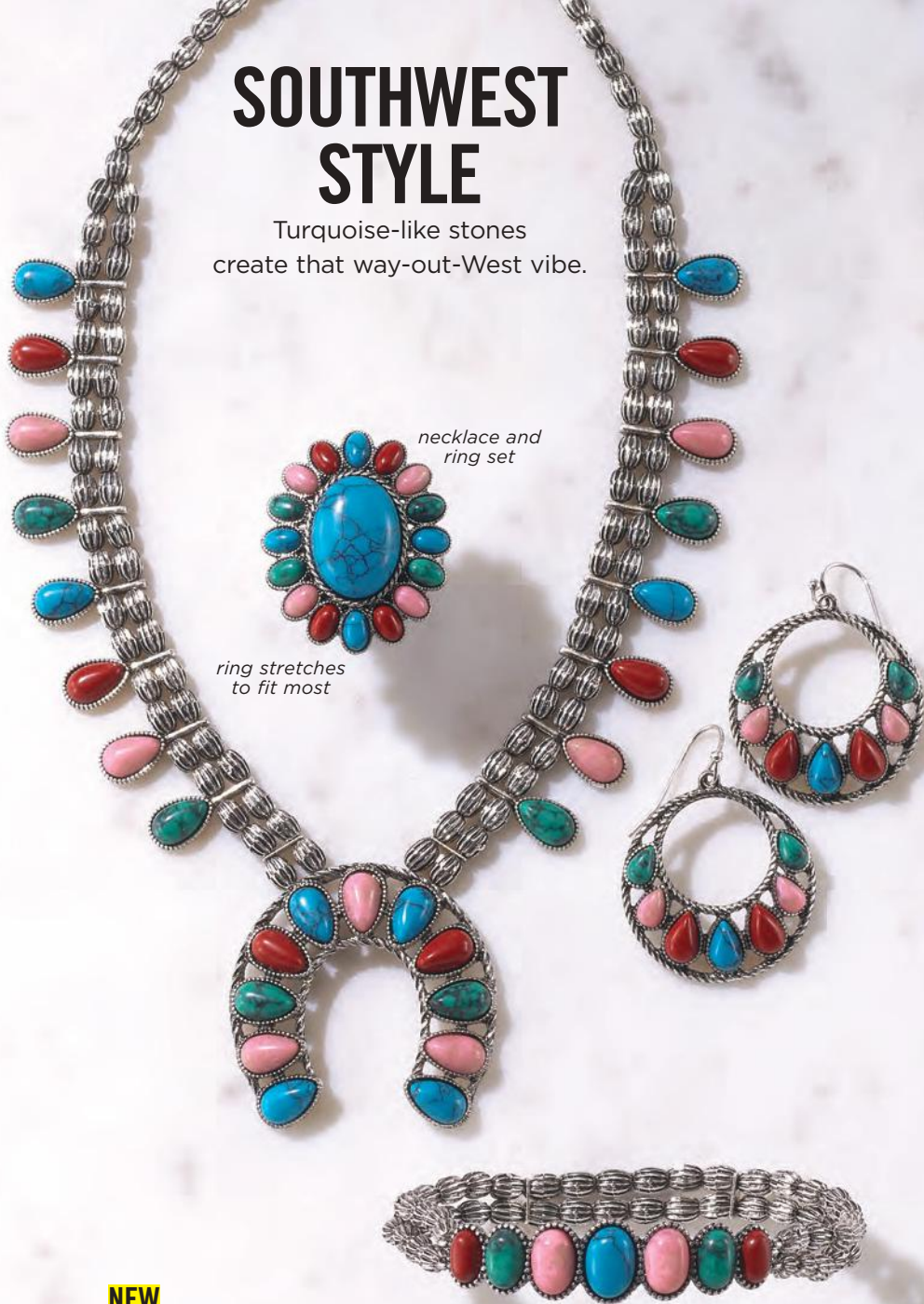

*necklace and  
ring set*

*ring stretches  
to fit most*

**NEW**

## **Western Blossom Collection**

Multicolor reconstituted turquoise stones set in antiqued silver-tone.

### **Necklace and Stretch Ring Gift Set**

Necklace, 16½" L with 3½" extender.  
Pendant, 1" L. Ring, stretches to fit most;  
ring face, 2" L. **081-756**  
reg. \$39.99

**\$29.99 the set**

### **Hoop Earrings**

1½" L drops. Pierced. **081-775**  
reg. \$16.99

**\$12.99**

### **Stretch Bracelet**

One size fits most. **081-760**  
reg. \$16.99

**\$12.99**



**Naturally Neutral Collection**

Goldtone with genuine quartz tiger's-eye beads, blue and neutral glass beads, wooden beads and pearlesque accents.

**Necklace and Earrings Set**

Necklace, 19 1/2" L with 3 1/2" extender. Pierced drops, approx. 1" L.  
**585-289**  
 reg. \$39.99

**\$29.99 the set**

**Hoop Earrings**

Approx. 1 1/2" diam. Pierced.  
**585-346**  
 reg. \$16.99  
**\$12.99**

**Stretch Bracelet Set**

Set of three; one with tassel. Stretches to fit most. **585-350**  
 reg. \$19.99

**\$14.99 the set**



**Good Luck Charms Collection**

Goldtone with glass pearlesque and white epoxy stones and the look of Murano beads.

**Y Necklace**

With tan cord. 30" L with 3 1/2" extender. Dangling charms, up to 1" L.  
**081-646**  
 reg. \$23.99  
**\$17.99**

**Hoop Earrings**

1" diam. Pierced.  
**081-650**  
 reg. \$12.99  
**\$9.99**

**Corded Bracelet**

With tan cord. 7 1/4" L with 1" extender.  
**081-741**  
 reg. \$19.99  
**\$14.99**



# SERPENTINE SPLENDOR

A classic pavé snake  
with emerald eyes is  
enchantingly timeless.



## **NEW**

### **Serpent Pavé Collection**

Crystal pavé and emerald-like glass stones set in goldtone.

#### **Necklace**

16½" L with 3½" extender. Pendant, 1" L.

**502-497**

reg. \$16.99

**\$12.99**

#### **Earrings**

¾" L drops. Pierced.

**502-501**

reg. \$12.99

**\$9.99**

#### **Ring**

1" L.

6 **502-535**

8 **502-645**

10 **502-922**

reg. \$12.99

**\$9.99**

**NEW****Ivy Collection**

Leaf pendant with the look of emerald and crystal stone accents set in silvertone.

**Pendant Necklace**

16½" L with 3½" extender.

Pendant, 1" L.

**081-919**

reg. \$16.99

**\$12.99**

**Drop Earrings**

Approx. 1" L. Pierced.

**081-957**

reg. \$16.99

**\$12.99**

**Flexible Cuff****Bracelet**

Stretches to fit most.

**081-976**

reg. \$16.99

**\$12.99**

**Lavender Luster Collection**

Lavender stones set in silvertone.

**Collar Necklace**

14" L with 3 1/2" extender.

584-890

reg. \$19.99

**\$14.99**

**Drop Earrings**

With clear stone accents. 1 1/4" L.

Pierced.

584-904

reg. \$16.99

**\$12.99**

**Ring**

With clear stone accents.

Sizes:

6 584-919

8 585-040

10 585-240

reg. \$13.99

**\$10.99**



**4-Leaf Mother-of-Pearl Collection**

Silvertone with genuine mother-of-pearl shells and pavé accents.

**2-Piece Gift Set**

16 1/2" L with 3 1/2" extender.

Pendant, 1" L. Pierced drops, 1" L.

584-885

reg. \$19.99

**\$14.99**

**the set**

**Pull-Cord Bracelet**

One size fits most.

584-870

reg. \$16.99

**\$12.99**





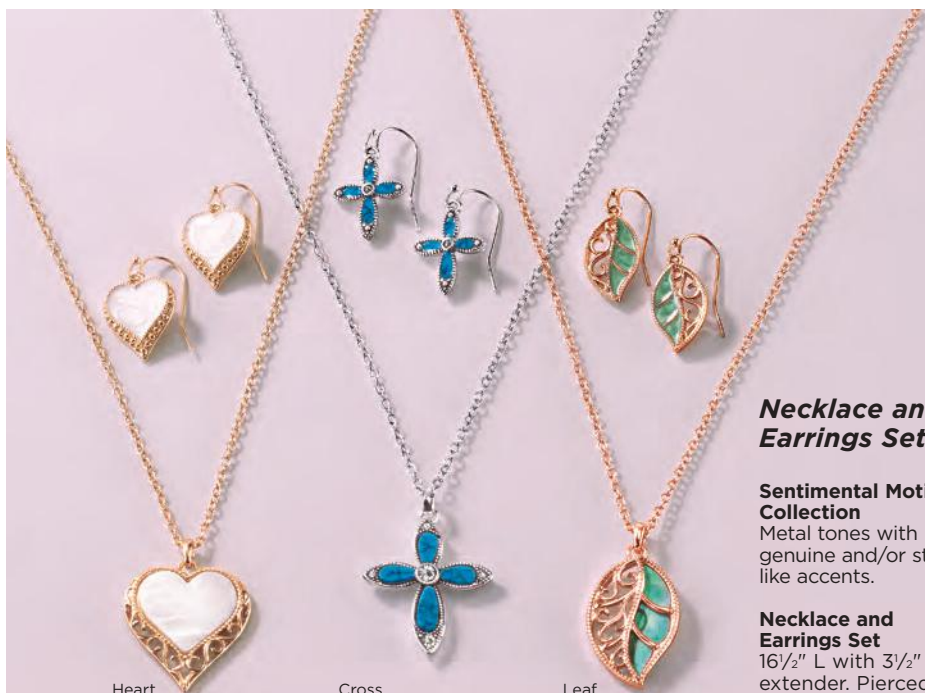

Heart  
(goldtone/genuine  
mother-of-pearl)  
**090-867**

Cross  
(silvertone/look of  
turquoise)  
**090-848**

Leaf  
(rose goldtone/genuine  
abalone accent)  
**090-852**

**Necklace and Earrings Sets**

**Sentimental Motif Collection**

Metal tones with genuine and/or stone-like accents.

**Necklace and Earrings Set**

16 1/2" L with 3 1/2" extender. Pierced drops, approx. 1/2" L.  
reg. \$19.99

**\$14.99 each set**



**Anklet Sets**

**Anklet Set**  
Set of two. 9 1/2" L with 1" extender.  
reg. \$13.99  
**\$10.99 each set**

- A. Goldtone (pearlesque) **090-871**
- B. Silvertone (look of turquoise) **090-943**
- C. Rose Goldtone (genuine abalone accent) **090-886**

---

STERLING SILVER

---

## dark beauty

Genuine black onyx is embraced  
with sparkling CZ stones.

**Sterling Silver  
Genuine Onyx Halo  
Collection**

Genuine onyx stone with CZ  
accents set in sterling silver.

**Necklace**

17" L with 1" extender.

Pendant, 1/2" L;

1.25-carat equivalent.

**502-937**

reg. \$69.99

**\$54.99**

**Earrings**

1/4" L studs; .75-total carat  
weight equivalent. Pierced.

**503-398**

reg. \$67.99

**\$52.99**

**Ring**

1/2" W; 1.75-carat equivalent.

Sizes:

5 **503-402** 8 **503-436**

6 **503-417** 9 **503-440**

7 **503-421** 10 **503-770**

reg. \$69.99

**\$54.99**



## STAINLESS STEEL

## iridescence

Genuine abalone shimmers with mother-of-pearl beauty.

**NEW****Stainless Steel Abalone Collection**

Genuine abalone set in stainless steel.

**Pendant Necklace**

17" L with 1" extender.

Pendant, 1" L.

**585-365**

reg. \$49.99

**\$39.99**

**Drop Earrings**

1 1/4" L. Pierced. **586-395**

reg. \$44.99

**\$34.99**

**Cuff Bracelet**

One size fits most.

**585-370**

reg. \$58.99

**\$44.99**





# signs of fall

From a brisk breeze  
to the soft touch of  
satin, colorful leaves  
to blooming burgundy  
prints...autumn has  
arrived in style.

Model is wearing  
Western Booties sold  
on page 112.

## Victorian-inspired lacy luxe



### NEW

#### A. ❖ Satin Printed Dress

Multicolored floral printed dress with V-neck, button detail down front and slit on center front hem, smocked waistband,  $\frac{3}{4}$  sleeves with elastic cuff and zipper on center back. Lined. Polyester/spandex with polyester lining. Center back length: 50 $\frac{3}{4}$ " on M; 52" on 1X. Machine wash, line dry. Imported.

XS(0-2) <b>439-146</b>	XL(16) <b>439-203</b>
S(4-6) <b>439-150</b>	1X(18W-20W) <b>439-218</b>
M(8-10) <b>439-170</b>	2X(22W-24W) <b>439-222</b>
L(12-14) <b>439-199</b>	3X(26W-28W) <b>439-237</b>

reg. \$56.99  
**\$44.99**

### NEW

#### B. ❖ Lace Appliqué Blouse

Blue high-crew-neck blouse with cutout lace appliqué, button closure on back neck and long cuffed bubble sleeves. Viscose/spandex. Center back length: 25" on M; 26 $\frac{1}{2}$ " on 1X. Machine wash, dry flat. Imported.

XS(0-2) <b>439-055</b>	XL(16) <b>439-108</b>
S(4-6) <b>439-060</b>	1X(18W-20W) <b>439-112</b>
M(8-10) <b>439-089</b>	2X(22W-24W) <b>439-127</b>
L(12-14) <b>439-093</b>	3X(26W-28W) <b>439-131</b>

reg. \$58.99  
**\$46.99**



**NEW**

**A. ❖ Faux-Leather Blazer**

Black blazer with peak lapel and one-button closure on front, long sleeves with button detail, slit pockets and back vent. Lined. Polyester/spandex with polyurethane coating/polyester lining. Center back length: 28" on all sizes. Dry clean only. Imported.

XS(0-2) **445-960**    XL(16) **448-477**  
S(4-6) **448-386**    1X(18W-20W) **448-921**  
M(8-10) **448-405**    2X(22W-24W) **449-000**  
L(12-14) **448-462**    3X(26W-28W) **449-014**  
reg. \$74.99  
**\$59.99**

**NEW**

**B. ❖ 2-Pack Cutout Tops**

Includes solid fuchsia and brown long-sleeve tops with cutout detail on chest and right shoulder. Polyester/spandex. Center back length: 25" on M; 27" on 1X. Machine wash, dry flat. Imported.

XS(0-2) **439-241**    XL(16) **439-309**  
S(4-6) **439-256**    1X(18W-20W) **439-442**  
M(8-10) **439-280**    2X(22W-24W) **439-457**  
L(12-14) **439-294**    3X(26W-28W) **439-715**  
reg. \$56.99  
**\$44.99 pack of 2**



sleek  
& chic  
combos

Model is wearing  
Chain Loafer with Charms  
sold on page 113.





**NEW**

**C. ❖ Slim Faux-Suede Pant**

Black slim-fitting faux-suede pants with elastic waist. Polyester/spandex. Inseam: 28 $\frac{1}{2}$ " on all sizes. Hand wash, line dry. Imported.

XS(0-2) <b>450-048</b>	XL(16) <b>451-450</b>
S(4-6) <b>450-330</b>	1X(18W-20W) <b>451-685</b>
M(8-10) <b>451-360</b>	2X(22W-24W) <b>451-833</b>
L(12-14) <b>451-446</b>	3X(26W-28W) <b>451-852</b>

reg. \$49.99  
**\$39.99**

**NEW**

**D. ❖ Satin Smocked Blouse**

Floral-printed burgundy blouse with split V-neck, small ruffles and tie detail on neckline. Smocking at shoulders and long sleeves with elastic cuffs. Polyester/spandex. Center back length: 25 $\frac{1}{2}$ " on M; 27" on 1X. Machine wash, line dry. Imported.

XS(0-2) <b>439-720</b>	L(12-14) <b>444-046</b>	2X(22W-24W) <b>444-505</b>
S(4-6) <b>442-995</b>	XL(16) <b>444-175</b>	3X(26W-28W) <b>445-899</b>
M(8-10) <b>443-953</b>	1X(18W-20W) <b>444-213</b>	

reg. \$49.99  
**\$39.99**



# a love-to-live-in layer

**NEW**

❖ **Open-Front Plaid Cardigan**

Blue plaid long cardigan with open front and <sup>3</sup>/<sub>4</sub> sleeves. Polyester/spandex. Center back length: 37" on M; 39" on 1X. Machine wash, line dry Imported.

XS(0-2) **452-476**

S(4-6) **452-720**

M(8-10) **453-013**

L(12-14) **453-028**

XL(16) **453-051**

1X(18W-20W) **453-324**

2X(22W-24W) **453-362**

3X(26W-28W) **453-506**

reg. **\$56.99**

**\$44.99**

Model is wearing Slim Faux-Suede Pant sold on page 107 and Crewneck Tee in Burgundy sold on page 111.



**APPAREL SIZE CHART**

SIZE	BUST	WAIST	HIP
XS 0/2	30.5"-32"	23.5"-25"	32.5"-34"
S 4/6	33.5"-35"	26.5"-28"	35.5"-37"
M 8/10	36.5"-38"	29.5"-31"	38.5"-40"
L 12/14	39.5"-41"	32.5"-34"	41.5"-43"
XL 16	43"-44"	35.5"-36.5"	44.5"-45.5"
1X 18W/20W	46.5"-48.5"	39"-41"	48"-50"
2X 22W/24W	50.5"-52.5"	43"-45"	52"-54"
3X 26W/28W	54.5"-56.5"	47"-49"	56"-58"

A fit so easy, for when it's breezy

FASHION



**NEW**

❖ **Button-Front Top**

Grey button-front top with functional button placket, chest pockets and long sleeves with tab detail. Polyester/rayon/spandex. Center back length: 26" on M; 28" on 1X. Machine wash, dry flat. Imported.

XS(0-2) **451-867** S(4-6) **452-040** M(8-10) **452-218** L(12-14) **452-275** XL(16) **452-280**  
1X(18W-20W) **452-404** 2X(22W-24W) **452-438** 3X(26W-28W) **452-457**

reg. \$46.99  
**\$36.99**



# the season's signature shade

**NEW**

## ❖ 2-Piece Wide-Leg Pant Set

Burgundy set includes long-sleeve collared top with contrasting satin button placket and pocket, wide-leg pants with elastic waistband, side seam pockets and satin trim down seams. Body: polyester/spandex. Contrast trim: polyester/spandex. Center back length: 25" on M; 27" on 1X. Inseam: 25" on all sizes. Machine wash, line dry Imported.

XS(0-2) **455-714**

S(4-6) **455-729**

M(8-10) **455-733**

L(12-14) **455-748**

XL(16) **455-767**

1X(18W-20W) **455-862**

2X(22W-24W) **455-953**

3X(26W-28W) **455-968**

reg. \$69.99

**\$54.99 2-piece set**

2-PIECE  
SET

satin  
collar

satin  
pocket

satin  
trim

Model is wearing  
Metallic Slide Sneaker  
sold on page 113.

## Color-changing leaves...and tees



4-PACK

New-and-improved fit!  
Now with crew neck and slight curved hem.

**NEW**

### ❖ 4-Pack Crew-Neck Tees

Includes solid burgundy, fuchsia, grey and printed blue tees with crew neck and slight curved hemline. Cotton/polyester. Center back length: 25" on M; 27" on 1X. Machine wash, dry flat. Imported.

XS(0-2) **453-946** S(4-6) **455-547** M(8-10) **455-585** L(12-14) **455-638** XL(16) **455-642**  
1X(18W-20W) **455-657** 2X(22W-24W) **455-661** 3X(26W-28W) **455-695**

reg. \$49.99

**\$39.99 pack of 4**



# autumn stroll

Classics turn over a new leaf with Western flair, chunky chains and metallic touches.



## NEW

### ❖ Western Bootie

Taupe faux-suede Western-style booties with 2<sup>3</sup>/<sub>4</sub>" block heel and elastic gore on sides for easy on/off. Man-made materials. Half sizes, order size up. Imported.

6M 457-190 7M 457-281 8M 457-296

9M 457-300 10M 457-501 11M 457-540

reg. \$64.99

**\$49.99**



Go-to style staples...simply slip on and go!



**NEW**

**A. ❖ Metallic Slide Sneaker**

Metallic taupe slip-on sneaker slides with 1/4" platform, elastic gore on upper for easy on/off and cushion insole. Man-made materials. Half sizes, order size up. Imported.

6M **456-854**

7M **456-869**

8M **456-911**

9M **456-926**

10M **457-004**

11M **457-042**

reg. \$42.99  
**\$32.99**



**NEW**

**B. ❖ Chain Loafer With Charms**

Black loafers with 1/4" block heel, goldtone chain, charm detail on upper and wavy cushion insole. Man-made materials. Half sizes, order size up. Imported.

6M **456-008**

7M **456-543**

8M **456-581**

9M **456-668**

10M **456-816**

11M **456-835**

reg. \$46.99  
**\$36.99**

BALI® shape-smoothing styles to contour your curves

**NEW**



Shown: Sandshell.

WHITE

SAND-SHELL

EVENING BLUSH

BLACK

❖ Bali® One Smooth U® Comfort Stretch Lace Underwire Bra (DF0084)

Full coverage. Thin foam cups with targeted support. Soft comfort lace stretches to fit for a neckline with no gapping. Convertible, adjustable straps. Back closure. Nylon/spandex. Hand wash, line dry. Imported. Sizes: 36-40B; 34-42C,D,DD (all colors). reg. \$49

**\$39.99**

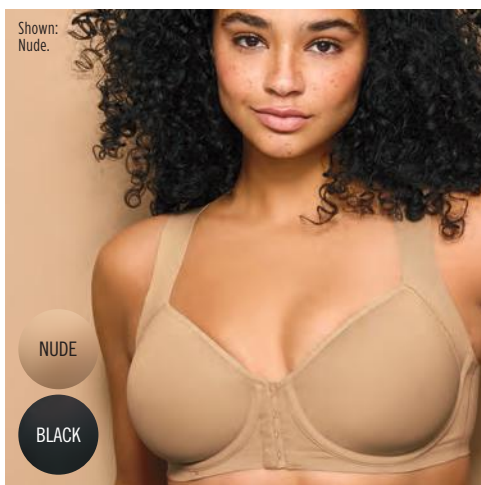

Shown: Nude.

NUDE

BLACK

❖ Bali® One Smooth U® Posture Boost with EverSmooth™ Back Underwire Bra (DF3450)

Designed for all-over back support and smoothing. Features breathable cups to help keep you cool and no-slip straps. Front closure. Nylon/spandex. Hand wash, line dry. Imported. Sizes: 36-44C,D,DD (all colors). reg. \$48

**\$38.99**

❖ Bali® Comfort Revolution® EasyLite

Nylon/spandex/cotton. Hand wash, line dry. Imported. Sizes: M/6, L/7, XL/8, 2X/9 (all colors).

**\$13 each**

Shown: Nude.



**Brief (DFEL61)**

Sizes: M/6, L/7, XL/8, 2X/9 (all colors).

WHITE

SAND-SHELL

NUDE

CINNAMON

COCOA BROWN

BLACK

Shown: Nude.



**Hi-Cut (DFEL62)**

Sizes: M/6, L/7, XL/8, 2X/9 (all colors).

NUDE

SAND-SHELL

NUDE

BLACK

Shown: Rose.



WHITE

NUDE

ROSE

BLACK

❖ Bali® Satin Tracings® Minimzer Underwire Bra (3562)

Reduces up to 1/4". Full support and coverage. Non-stretch, adjustable, cushioned straps and cushion-tipped underwire for comfort. Back closure. Lightly lined. Polyester/nylon/spandex. Hand wash, line dry. Imported.

**White:** 34-48C,D,DD,DDD. **Nude, Rose or Black:** 34-42C,D,DD,DDD. reg. \$48

**\$36.99**

Shown:  
Sandshell.



# DREAMY COMFORT

**NEW**

❖ **Playtex® Ultra Soft No Poke Dreamwire™ Bra (US4833)**

No pinching. No poking. Smooth soft lace with satin neckline and underarm. 4-Way TruSUPPORT® design. Convertible, adjustable straps. Back closure. Non-foam, lightly lined cups. Nylon/spandex. Hand wash, line dry. Imported.

Sizes: 38-42B,C,D,DD,DDD; 44C,D,DD,DDD; 46D,DD (all colors).  
reg. \$46  
**\$36.99**



Shown:  
Grey.



PINK  
PIROUETTE

TAUPE

GREY

BLACK

❖ **Playtex® Bounce Control® Wirefree Bra (US4221)**

Designed to reduce bounce. Extra side and back support. Adjustable no-slip straps. Breathable mesh neckline, wirefree design with wicking Cool Comfort® fabric. Nylon/spandex. Hand wash, line dry. Imported.

Sizes: 38-48C,D,DD,DDD (all colors).

reg. \$46.  
**\$36.99**

Shown:  
Taupe.



WHITE

PINK  
PIROUETTE

TAUPE

EVENING  
BLUSH

BLACK

❖ **Playtex® Front Close® No Poke Dreamwire™ Bra (US4423)**

No pinching. No poking. Just smooth support with wicking Cool Comfort® fabric. Front closure. Nylon/spandex/polyester. Hand wash, line dry. Imported.

Sizes: 38-48C,D,DD,DDD (all colors).

reg. \$46  
**\$36.99**

Playtex® is a registered trademark used under license.



# clean up crew

SAFELY REMOVE TOUGH STAINS



## ❖ Homestar Cook Top & Stainless Steel Cleaning Wipes

Plant-based surfactants to lift and remove leftover residue and spills from glass cooktops and stainless steel. 50 wipes, each, 10½" x 9½".

**149-995**  
reg. \$9.99  
**\$7.99**

## ❖ Homestar Rangehood & Kitchen Degreaser

Super-strength formula with a double-solvent solution blend for hard-to-remove grease. External oven use only.

16.2 fl. oz.  
**918-150**  
reg. \$13.99  
**\$10.99**

## ❖ Homestar Cook Top Cleaner & Polish

Cleans, polishes and protects smooth cooktop ranges for a scratch-free shine. Plant-based formula. Fresh green herbal scent. 7.7 fl. oz.

**593-059**  
reg. \$12.99  
**\$9.99**

❖ **Homestar Multi Purpose Cleaner**

Bleach-free. With citric acid, orange oil and baking soda. Natural citrus scent. 16.9 fl. oz. **307-507** reg. \$9.99 **\$7.99**

❖ **Refill**  
Spray nozzle not included. 30.4 fl. oz. **700-964** reg. \$11.99 **\$8.99**



❖ **Homestar Floor Cleaner**

Nozzle provides targeted application to apply directly to floor. Dries quickly for a streak-free shine. Great for laminate, sealed hardwood and sealed stone. Fresh lavender scent. 25.3 fl. oz. **149-980** reg. \$9.99 **\$7.99**



❖ **Homestar Bathroom Cleaner**

Just spray, let sit and wipe away! Fights tough soap scum, limescale, calcium and grime. Fresh green apple scent. 25.4 fl. oz. **092-635** reg. \$11.99 **\$8.99**



❖ **Homestar Foaming Toilet Bowl Cleaner**

Fights toilet rings and stains. Includes five pouches. 10.6 oz. total net wt. **090-298** reg. \$12.99 **\$9.99**



❖ **Homestar Odor Eliminator for Fridge**

No-spill solid gel formula neutralizes fridge odors. Lasts up to 3 months. 14.8 oz. net wt. **793-165** reg. \$7.99 **\$5.99**



# fresh zone

❖ **Fresh Fiji Sheet Detergent**  
 Laundry detergent in a single sheet! Seven-enzyme stain-removing blend. 30 easy-dissolving detergent sheets.  
 Each sheet, 9" x 8".  
**Lavender**  
 406-092  
**Fresh**  
 184-203  
 reg. \$22.99  
**\$16.99 each**



❖ **Fresh Fiji Hygienic Power Laundry Detergent**  
 With Hygienic Power formula to remove dirt you can't see, a stain-fighting solution to brighten and whiten and baking soda to help prevent odors. 25 loads. 33.8 fl. oz. **700-137**  
 reg. \$8.99  
**\$6.99**

❖ **Fresh Fiji Hygienic Power Fabric Softener**  
 3x concentrated. Softens, freshens and protects clothes. Long-lasting rosewater and jasmine scent. Made with plant-based surfactants. Microplastic-free. Safe for skin and environment. 50 loads. 33.8 fl. oz.  
**792-355**  
 reg. \$7.99  
**\$5.99**





## FRESH FIJI

❖ **Fresh Fiji Fabric Refresher with Wrinkle Release**

Freshens fabrics and smooths wrinkles. Clean laundry scent. 16.9 fl. oz. **322-988** reg. \$11.99 **\$8.99**



❖ **Fresh Fiji Gel Beads Deodorizer**  
Neutralizes odors for up to 70 days. Plastic. 5.29 oz. net wt. **Fresh Cotton 930-188** **Calming Lavender 918-313** reg. \$11.99 **\$8.99 each**



❖ **Fresh Fiji Shoe Deodorizer**  
Eliminates tough odors on contact with the power of baking soda and persimmon. Great for all kinds of shoes, from leather to cotton. 10.1 fl. oz. **322-256** reg. \$9.99 **\$7.99**



❖ **Fresh Fiji Car Air Freshener**  
Clips onto car vents and allows you to control the fragrance intensity. Freshens for up to 50 days. .17 fl. oz. 2 1/4" diam. x 1 1/4" D with 2" L clip. Plastic. Imported. **Orange Blossom 721-472** **White Cotton 721-597** reg. \$7.99 **\$5.99 each**



**NO STRONG OR HARSH, SYNTHETIC, CHEMICAL FUMES.**



❖ **Fresh Fiji Hinoki Room Spray**  
A fine mist to freshen and deodorize every room with the light forest scent of hinoki wood. With natural essential oils. 13.5 fl. oz. **508-309** reg. \$11.99 **\$8.99**

❖ **Fresh Fiji Lavender Pillow Spray**  
A fine mist for pillowcases, linens and bedding with the calming scent of lavender to help promote relaxation of body and mind. With natural essential oils. 13.5 fl. oz. **508-859** reg. \$11.99 **\$8.99**

Safe for most machine-washable fabrics. Dermatologist-tested. Let dry before skin contact. Use in a well-ventilated area. Not for use on skin or pets. Keep out of reach of children.

# your new squeeze

❖ **Cucina Essentials Dish Soap**  
 Concentrated mild gel leaves surfaces spotlessly clean. Free of chemical preservatives. Naturally derived formula with stain-removing citric acid. 16.6 fl. oz.

**Lemon Verbena 918-165**

**Red Apple 918-170**

reg. \$8.99

**\$6.99 each**



❖ **Cucina Essentials Glass Dish Soap Bottle**

Refillable dispenser includes pump. Holds 16 fl. oz. 3" diam. x 8¾" H. Glass, metal. Imported.

**003-727**

reg. \$12.99

**\$9.99**



❖ **Cucina Essentials Spray-On Dish Soap**

99% biodegradable, eco-friendly plant-based formula cuts grease on contact. Dermatologically-tested. Safe for skin. 16.9 fl. oz.

**Fresh Citrus 545-992**

**Red Apple 545-973**

reg. \$9.99

**\$7.99 each**





❖ **Sirius Groom Pet Detangling Mist**

No-rinse detangling mist keeps dog's fur tangle- and knot-free. Formulated with soothing and hydrating oat kernel extract and pro-vitamin B5. Use on wet or dry fur. Soft vanilla scent. Gentle and effective for all breeds. 5.1 fl. oz. **700-926** reg. \$12.99 **\$9.99**

❖ **Sirius Groom Pet Grooming Mist**

Softens, soothes and hydrates your pet's skin and coat for instant freshness. Perfect for in-between washes. Moisturizing formula with centella asiatica, rosemary, oatmeal and pro-vitamin B5. Long-lasting baby powder scent. Gentle and effective for all breeds. 5.1 fl. oz. **758-794** reg. \$12.99 **\$9.99**



❖ **Sirius Groom Pet Odor Eliminator for Upholstery & Fabrics**

Nature-derived rice and barley to absorb and neutralize odors. Light baby powder scent. For fabric and carpet use only. Do not spray on pets. 13.5 fl. oz. **247-565** reg. \$12.99 **\$9.99**

NOT FOR USE ON PETS



❖ **Sirius Groom Shampoo for Dogs**

Anti-inflammatory oatmeal protects and soothes skin. pH-balanced formula. Nature-derived ingredients. 16.2 fl. oz. **Baby Powder 247-493** **Lovely Berry 247-436** reg. \$14.99 **\$11.99 each**



❖ **Sirius Groom Conditioner for Dogs**

Rinse-off conditioner leaves coat soft and shiny. With aloe vera, vitamin E and oatmeal extract. Free from sulfates, colorants and silicones. Cruelty-free. 16.2 fl. oz. **Baby Powder 545-954** **Lovely Berry 545-940** reg. \$14.99 **\$11.99 each**





recharge



**NEW**

**Avon Aromatherapy Body Lotion Bright Day Ahead**  
 Charge your day with positive energy. With citrus and ginger fragrance oils to uplift your mood.  
 5.8 fl. oz. **584-670**  
 reg. \$17  
**\$13.99**

refresh



**NEW**

**Avon Aromatherapy Body Lotion Bye-Bye Stress**  
 Take a moment to de-stress. With refreshing spearmint and eucalyptus fragrance oils for stress relief and mental clarity.  
 5.8 fl. oz. **584-684**  
 reg. \$17  
**\$13.99**

relax



**NEW**

**Avon Aromatherapy Body Lotion Sleep Tight Zzz**  
 Unwind after a long day. With rose and lavender fragrance oils to help promote a restful sleep.  
 5.8 fl. oz. **584-866**  
 reg. \$17  
**\$13.99**

improve the well-being of  
**mind,  
 body &  
 spirit**



**Avon Aromatherapy  
 Minding My Mood  
 4-in-1 Essential Oil Blends**

Natural multipurpose fragrance oils.

**Energize** With lively mandarin and stimulating ylang-ylang.

**Calm** With comforting lavender and soothing star anise.

Each, 1.7 fl. oz. **606-376**

reg. \$32  
**\$25.99**

**boxed set of 2**

**Avon Aromatherapy  
 Minding My Mood  
 4-in-1 Essential Oil Blends**  
 Energize and Calm.  
 Each, 1.7 fl. oz.

**Avon Aromatherapy  
 Body Lotion  
 Bye-Bye Stress**  
 5.8 fl. oz.

**2-PIECE SET  
 \$29.99**

**\$49 VALUE**

081-540



**Avon Aromatherapy  
 Body Lotion  
 Bright Day Ahead**  
 5.8 fl. oz.

**Avon Aromatherapy  
 Body Lotion  
 Sleep Tight Zzz**  
 5.8 fl. oz.

**2-PIECE SET  
 \$20.99**

**\$34 VALUE**

081-574



**AVON SENSES  
GRATITUDE  
LAVENDER &  
CEDARWOOD**

Fill your space with the  
calming and soothing scents  
of lavender and cedarwood.



Place candle on trivet or holder before lighting to protect furniture.  
Never leave burning candles unattended. Keep away from children and pets.

❖ **A. Candle**  
1 wick. Soy-wax blend.  
3" diam. 3½" H.  
Burn time, 40 hours.  
7 oz. net wt.  
**504-686 reg. \$23**  
**\$18.99**

**B. Air Diffuser**  
Six diffuser reeds.  
Fragrance oil,  
2.37 fl. oz.  
**504-724**  
reg. \$30  
**\$24.99**

**C. Bath Salts**  
Pour a handful under  
warm running water.  
With sea salt, glycerin  
and sunflower seed  
oil. Use 1-3 times a  
week. 12.5 oz. net wt.  
**504-557 reg. \$23**  
**\$18.99**

**D. Shower Steamers**  
Place one on shower  
shelf and activate with  
shower steam (avoid  
heavy stream of water).  
Each, 1 oz. net wt.  
**504-428 reg. \$26**  
**\$20.99**  
six shower steamers





**A. Body Mist**

With aloe vera extract, refreshes and leaves skin feeling soothed. 8 fl. oz. **034-888** reg. \$18 **\$14.99**

**B. Shower Gel**

Moisturizing cleanser derived from coconut. 10 fl. oz. **035-190** reg. \$17 **\$13.99**

**C. Body Lotion**

Smooths and softens with moisture-rich shea butter and vitamin E. 8 fl. oz. **035-152** reg. \$17 **\$13.99**

**D. Hand Soap**

With moisturizing glycerin, leaves hands feeling clean and soft. 10.1 fl. oz. **852-081** reg. \$13.99 **\$10.99**

**E. Hand Cream**

With shea butter and antioxidants, leaves dry hands feeling buttery smooth. 2.5 fl. oz. **852-096** reg. \$6 **\$4.99**

**F. Body Scrub**

Remove dry, dead skin while shea butter and olive and avocado oils help moisturize. 9 oz. net wt. **530-314** reg. \$22 **\$17.99**

**COZY VANILLA & COCONUT**

Envelop yourself in a cozy cloud of comforting vanilla, creamy coconut and calming chamomile.

Free from parabens, mineral oil, silicone, phthalates and dyes.



## SENSES Fresh Bergamot / Sparkling Grapefruit



**Hand Cream**  
With shea butter and antioxidants.  
2.5 fl. oz. **852-498** reg. \$6  
**\$4.99**

**Hand Soap**  
With moisturizing glycerin.  
10.1 fl. oz. **852-297** reg. \$13.99  
**\$10.99**

**Shower Gel**  
Coconut-derived cleanser.  
10 fl. oz. **034-873**  
reg. \$17  
**\$13.99**



**FRESH BERGAMOT & WILD MINT**  
A fresh bouquet of dewy flowers mixed with spicy bergamot, clean wild mint and luminous solar musk.

Free from parabens, mineral oil, silicone, phthalates and dyes.



**Hand Cream**  
With shea butter and antioxidants.  
2.5 fl. oz. **852-120** reg. \$6  
**\$4.99**

**Hand Soap**  
With moisturizing glycerin.  
10.1 fl. oz. **852-115** reg. \$13.99  
**\$10.99**

**Body Mist**  
With refreshing aloe vera extract.  
8 fl. oz. **034-687**  
reg. \$18  
**\$14.99**



**SPARKLING GRAPEFRUIT & ORANGE BLOSSOM**  
A juicy mix of zesty grapefruit, bright orange blossom, delicate honeysuckle and luscious peach.

**SENSES Bubble Bath / Shower Gel**



**Cherry Blossom Bubble Bath**  
Flirty and sweet.  
24 fl. oz.  
**425-033**  
reg. \$11  
**\$8.99**



**Vanilla Cream Bubble Bath**  
Rich and creamy.  
24 fl. oz.  
**214-220**  
reg. \$11  
**\$8.99**

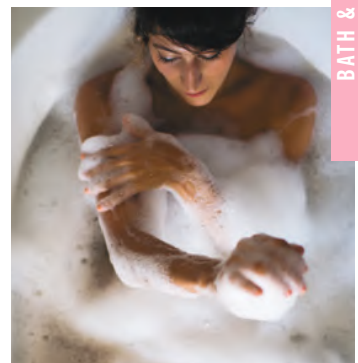

**Orange & Honeysuckle Bubble Bath**  
Fresh and sunny.  
24 fl. oz.  
**047-808**  
reg. \$11  
**\$8.99**



**Endless Ocean Bubble Bath**  
Marine and breezy.  
24 fl. oz.  
**425-048**  
reg. \$11  
**\$8.99**



**Lily & Honeysuckle Blossom Bubble Bath**  
Fragrant and refreshing.  
24 fl. oz.  
**423-394**  
reg. \$11  
**\$8.99**



**Soft Pink Bubble Bath**  
Lilac and rose.  
24 fl. oz.  
**425-052**  
reg. \$11  
**\$8.99**



**Sensitive Skin Bubble Bath**  
Chamomile scent. 24 fl. oz.  
**213-151**  
reg. \$11  
**\$8.99**



**Lavender Garden Bubble Bath**  
Soft and serene.  
24 fl. oz.  
**424-735**  
reg. \$11  
**\$8.99**



**Blushing Cherry Blossom Hydrating Shower Gel**  
5 fl. oz.  
**462-033**  
reg. \$6  
**\$3.69**



**Silky Vanilla Hydrating Shower Gel**  
5 fl. oz.  
**462-105**  
reg. \$6  
**\$3.69**



**Fresh Cucumber & Melon Hydrating Shower Gel**  
5 fl. oz.  
**462-071**  
reg. \$6  
**\$3.69**



**Juicy Pomegranate & Mango Hydrating Shower Gel**  
5 fl. oz.  
**462-139**  
reg. \$6  
**\$3.69**



# SKIN SO SOFT Botanical Essence / Original



**Botanical  
Essence Bath Oil**  
With nourishing  
botanical extracts.  
Uplifting herbal  
scent. 16.2 fl. oz.  
**027-253**  
reg. \$31  
**\$24.99**

**Original Bath Oil**  
Hydrates during  
or after bath  
or shower.  
16.9 fl. oz.  
**439-040**  
reg. \$24  
**\$16.99**



**Original  
Shower Gel**  
Gently cleanses  
and hydrates.  
5 fl. oz.  
**933-005**  
reg. \$8  
**\$5.19**



**Bonus-Size  
Original  
Shower Gel**  
Gently cleanses  
and hydrates.  
33.8 fl. oz.  
**170-731**  
reg. \$18  
**\$13.99**



**Bonus-Size  
Original  
Body Lotion**  
33.8 fl. oz.  
**941-545**  
reg. \$20  
**\$13.99**





**Original Gelled Body Oil**  
Dries to a silky finish.  
6.76 fl. oz. **930-575**  
reg. \$13  
**\$8.69**

**Bath Oil Spray**  
Locks in hydration.  
5 fl. oz. **194-325**  
reg. \$14  
**\$9.29**

**Bonus-Size Bath Oil**  
Keeps skin hydrated after  
bath or shower. 25 fl. oz.  
**941-253** reg. \$30  
**\$21.69**

**Original Body Lotion**  
48 hours of  
moisture.  
11.8 fl. oz.  
**935-338**  
reg. \$11  
**\$7.69**



**Original Beauty Bar Soap**  
Skin-nourishing bar soap.  
Creamy lather. Suitable  
for daily use on face,  
body and hands.  
3.17 oz. net wt. **543-110**  
reg. \$4.50  
**\$3.49**



**Original Replenishing Hand Cream**  
24+ hours of  
moisturization.  
3.4 fl. oz.  
**941-268**  
reg. \$5  
**\$2.69**



## Buy the Bath Oil & Hand Cream for \$22.99

SKIN SO SOFT  
ORIGINAL SET

Bath Oil  
16.9 fl. oz.

Replenishing Hand Cream  
3.4 fl. oz.

## Get the Bonus-Size Shower Gel FREE

Bonus-Size Shower Gel  
33.8 fl. oz.

**\$47 TOTAL VALUE**  
537-266





**Bonus-Size  
Soft & Sensual  
Shower Gel**  
33.8 fl. oz.  
171-848  
reg. \$18  
**\$13.99**

**Soft & Sensual  
Body Lotion**  
11.8 fl. oz.  
934-312  
reg. \$11  
**\$7.69**

**Soft & Sensual  
Replenishing  
Hand Cream**  
3.4 fl. oz.  
867-315  
reg. \$5  
**\$2.69**

**Bonus-Size  
Soft & Sensual  
Body Lotion**  
33.8 fl. oz.  
943-806  
reg. \$20  
**\$13.99**



**Bonus-Size  
Soft &  
Sensual  
Bath Oil**  
25 fl. oz.  
941-110  
reg. \$30  
**\$21.69**



**Soft & Sensual  
Shower Gel**  
5 fl. oz.  
435-600  
reg. \$8  
**\$5.19**



**Soft & Sensual  
Bath Oil**  
16.9 fl. oz.  
504-614  
reg. \$24  
**\$16.99**



**Soft & Sensual  
Beauty Bar Soap**  
3.17 oz. net wt. 543-215  
reg. \$4.50  
**\$3.49**



**Soft &  
Sensual  
Gelled  
Body Oil**  
6.76 fl. oz.  
933-297  
reg. \$13  
**\$8.69**



**Soft & Sensual  
Antiperspirant  
Deodorant  
Roll-On**  
2.6 fl. oz.  
714-861  
reg. \$3.60  
**\$2.69**



## Buy the Bar Soap & Bath Oil for \$22.99

**Beauty Bar Soap**  
3.17 oz. net wt.

**Bath Oil**  
16.9 fl. oz.

## Get the Bonus-Size Shower Gel FREE

**Bonus-Size  
Shower Gel**  
33.8 fl. oz.

**OVER  
\$46 TOTAL VALUE**  
487-518



# SKIN SO SOFT Radiant Moisture / Comforting Shea / Coconut Oil

BATH & BODY

**Radiant Moisture  
Bonus-Size  
Bath Oil**  
Keeps skin hydrated after bath or shower.  
25 fl. oz.  
**249-788**  
reg. \$30  
**\$21.69**



**Radiant Moisture  
Bonus-Size  
Shower Gel**  
Gently cleanses and hydrates.  
33.8 fl. oz.  
**171-867**  
reg. \$18  
**\$13.99**



**Radiant Moisture  
Shower Gel**  
Gently cleanses and hydrates.  
5 fl. oz.  
**435-777**  
reg. \$8  
**\$5.19**



**Radiant Moisture  
Bonus-Size  
Body Lotion**  
33.8 fl. oz.  
**942-317**  
reg. \$20  
**\$13.99**



**Radiant Moisture  
Replenishing  
Hand Cream**  
3.4 fl. oz.  
**941-272**  
reg. \$5  
**\$2.69**



**Comforting Shea Bath Oil**  
16.9 fl. oz.  
**225-405**  
reg. \$24  
**\$16.99**



**Supreme Nourishment  
Bonus-Size  
Body Lotion**  
33.8 fl. oz.  
**945-612**  
reg. \$20  
**\$13.99**



**Supreme Nourishment Enriching Coconut Oil**  
The lasting nourishment of coconut oil.

**Lip Balm**  
Coconut flavor.  
.14 oz. net wt.  
**958-370**  
reg. \$2  
**\$1.39**

**Body Soufflé**  
6.7 fl. oz.  
**479-346**  
reg. \$16  
**\$10.49**





LET'S  
CLEAR  
SOME  
THINGS  
UP



developed for  
all skin types with  
gently exfoliating  
salicylic acid



## Skin So Soft for Acne-Prone Skin

### FOR FACE

**A. Soothing Spot Gel**  
Skin looks radiant, even-toned. With rosemary, madecassoside and mint extracts. Leave on, dries clear. .5 fl. oz.  
**072-721 reg. \$18**  
**\$13.99**

**B. Foaming Cleanser**  
With plant-based scrub, rosemary, madecassoside and mint extracts. 5 fl. oz.  
**041-647 reg. \$17**  
**\$12.99**

### FOR BODY

**C. Soothing Gel**  
Helps visibly improve tone and texture. Cooling sensation. With glycerin, allantoin and panthenol. Leave on, dries clear. 6.1 fl. oz. **040-636**  
reg. \$20  
**\$15.99**

**D. Exfoliating Body Wash**  
Nondrying, nonirritating. With rosemary oil. 10.1 fl. oz. **041-556**  
reg. \$20  
**\$15.99**

**E. Gentle Body Wash**  
Nondrying, nonirritating. With rosemary oil. 10.1 fl. oz. **039-325**  
reg. \$20  
**\$15.99**

**F. Body Pads**  
Pre-soaked exfoliating cotton pads. Helps even tone. With hyaluronic acid and panthenol. 70 pads. **039-330 reg. \$30**  
**\$24.99**

Suitable for daily use and free of synthetic fragrances.



- **protects against** mosquitoes, deer ticks, no-see-ums, sandflies, gnats and biting midges
- **repels deer ticks** that may carry and transmit Lyme disease
- **DEET-free/PABA-free**
- **water-resistant**
- **SPF 28 & SPF 30**

## Expedition for all-in-one protection from sun+bugs

### BUG GUARD PLUS IR3535® EXPEDITION

No need to wash off.  
Dermatologist-tested.

#### A. Aerosol Spray SPF 28

Repels mosquitoes for 8 hours, deer ticks for 12 hours.  
4 oz. net wt.  
521-370 reg. \$20  
**\$14.99**

#### B. Family Size Pump Spray SPF 30

8 fl. oz. 255-259  
reg. \$24  
**\$17.99**

#### C. Pump Spray SPF 30

Repels mosquitoes for 8 hours, deer ticks for 10 hours.  
4 fl. oz. 255-278 reg. \$15  
**\$9.99**



Read and follow label directions and precautions.



## Gentle Breeze protects against sun+bugs+water

- **SPF 30**
- **water-resistant**
- **DEET-free/PABA-free**
- **With vitamin E & aloe**
- **Repels mosquitoes** that may carry and transmit the Zika virus

### BUG GUARD PLUS IR3535® GENTLE BREEZE SPF 30 LOTION

No need to wash off.  
Dermatologist-tested.  
4 fl. oz. 925-819  
reg. \$15  
**\$9.99**







- **protects against** mosquitoes, deer ticks, sandflies, no-see-ums, gnats, biting midges and black flies
- **repels deer ticks** that may carry and transmit Lyme disease
- **DEET-free/PABA-free**
- **With vitamin E & aloe**



**Anti-Itch Spray\***  
Provides temporary itch relief from insect bites.  
2 fl. oz. **710-775** reg. \$11  
**\$7.69**

\*Does not repel insects.

## Picaridin for when bugs are most active dawn+dusk



### BUG GUARD PLUS PICARIDIN

**A. Travel Size Pump Spray**  
2 fl. oz. **009-600**  
reg. \$12  
**\$8.99**

**B. Pump Spray**  
Repels mosquitoes for 8 hours, deer ticks for 12 hours. 4 fl. oz.  
**255-373** reg. \$15  
**\$9.99**

**C. Family Size Pump Spray**  
8 fl. oz. **255-187**  
reg. \$24  
**\$17.99**

**D. Towelettes**  
Repels mosquitoes for 8 hours, deer ticks for 12 hours. Resealable bag holds 8 packets. Each towelette, 9" L x 5 1/2" W. Each, .3 fl. oz.  
**269-562** reg. \$16  
**\$11.69** pack of 8

**E. Aerosol Spray\*\***  
Repels mosquitoes for 6 hours, deer ticks for 7 hours. 4 oz. net wt.  
**315-243** reg. \$20  
**\$14.99**

Read and follow label directions and precautions. \*\*Aerosol Spray does not contain aloe.

## MOISTURE THERAPY / MICROBIOME

### Calming Relief Hand Cream

With colloidal oatmeal. Relieves the itchiness associated with dry hands. 4.2 fl. oz. **786-349** reg. \$6 **\$2.69**



### Intensive Healing & Repair Hand Cream

Relieves extremely dry, chapped hands. Fragrance-free. 4.2 fl. oz. **786-296** reg. \$6 **\$2.69**



**Extra Strength Cream**  
24-hour moisturization. Fragrance-free. 6.17 oz. net wt. **772-972** reg. \$8 **\$5.39**



### Calming Relief Bonus-Size Body Lotion

Soothes and relieves dry, itchy skin. Fragrance-free. 33.8 fl. oz. **611-663** reg. \$20 **\$14.99**



### Intensive Healing & Repair Bonus-Size Body Lotion

72-hour moisture for extra-dry skin. Fragrance-free. 33.8 fl. oz. **611-644** reg. \$20 **\$14.99**



### Avon Microbiome by REACH® Hygiene Deodorant Stick

Floral citrus scent. Aluminum-free. 24-hour odor protection. 2.65 oz. net wt. **524-528** reg. \$13 **\$10.99**



### BALANCE + SOOTHE

With prebiotics and para-probiotics, helps to balance and soothe skin.

#### Body Wash

Softens as it gently cleanses. 13.2 fl. oz. **438-078** reg. \$23 **\$18**

#### Body Lotion

Skin looks softer and healthier-looking. 13.2 fl. oz. **438-082** reg. \$25 **\$20**



## PHYSIOGEL HYPOALLERGENIC

### Daily Moisture Therapy Body Lotion\*

For dry and sensitive skin.

6.7 fl. oz.

096-258

reg. \$30

**\$23.99**



### Daily Moisture Therapy Dermo-Cleanser for face

Soap-free facial cleanser for dry and sensitive skin. 5 fl. oz.

094-384

reg. \$24

**\$18.99**



### Daily Moisture Therapy Facial Cream\*

For normal to dry sensitive skin.

5.1 fl. oz.

847-511

reg. \$42

**\$33.49**



### Daily Moisture Therapy Face Mask

With panthenol ceramide and squalene to help maintain moisture in skin for a dewy glow.

.91 fl. oz. 459-490

reg. \$25

**\$19.99**

pack of 5



## PHYSIOGEL HYPOALLERGENIC

Dermatologist-recommended worldwide

### BIOMIMIC TECHNOLOGY™

Works naturally with skin, helping to replenish lost lipids to help strengthen your moisture barrier so your skin feels less dry and sensitive. Clinically proven moisturization.

### Calming Relief A.I. Cream\* for face

Soothes red, itchy skin associated with dryness.

3.3 fl. oz. 096-865

reg. \$42

**\$33.99**



\*The National Eczema Association has awarded the Seal of Acceptance™ to Physiogel Hypoallergenic Calming Relief A.I. Cream and Daily Moisture Therapy Body Lotion and Facial Cream.



# Your at-home spa with easy-to-use tools

**NEW**

**Exfoliation Mitt**

Helps remove dead skin and keep your skin feeling soft and smooth. Microfiber jacquard, with nylon spandex cuff. **439-734** reg. \$11 **\$8.99**

**NEW**

**Body Massager**

Use to help stimulate circulation and relieve tension in muscles, especially in back and limbs. Fits into palm for easy control and flexibility with customizable pressure. **439-920** reg. \$11 **\$8.99**





# sunless glow

Get a customized sun-kissed tan anywhere... even at home.

**Veilment Lumière Sunless Tanning Serum**  
 The more drops, the deeper the tan. Color-correcting technology visibly evens tone. Suitable for different skin tones. Antioxidant-rich with skin-nourishing hemp seed oil. Dermatologically tested, hypoallergenic and vegan.  
**Light/Medium 422-307**  
**Medium/Dark 422-326**  
 Each, 1.01 fl. oz. reg. \$24  
**\$19.99 each**



*Mix and blend into daily body moisturizer for a customized, natural glow.*

## REV UP THE FIGHT AGAINST CELLULITE!

**Smooth Moves Anti-Cellulite Massager**  
 Use with gel to help firm and smooth skin. Rotating rollers help promote circulation and reduce the appearance of cellulite. Plug-in device. **011-296 reg. \$70**  
**\$62.99**



**Smooth Moves Anti-Cellulite Cooling Gel**  
 L-carnitine and chai hu help target fat cells. 6.7 fl. oz. **722-722 reg. \$21**  
**\$12.99**



**Affirm Yourself Firming Body Cream**  
 Caffeine complex helps skin look more toned. 6.7 fl. oz. **522-970 reg. \$21**  
**\$12.99**





## **Veilment CBD Nourishing Body Cream (Tube)**

Same formula as original, now in a convenient tube. Skin feels soft, smooth and nourished. Jasmine scent. No THC. 6.7 fl. oz. **254-229** reg. \$38 **\$33**



## **Veilment CBD Nourishing Body Cream**

Skin feels soft, smooth and nourished. Jasmine scent. No THC. 5 fl. oz. **524-513** reg. \$33 **\$29.50**



## **Veilment Hemp Seed Oil Dry Body Oil**

Light, easily absorbed. Helps deeply nourish and hydrate dry and irritated skin. Fragrance-free. Hypoallergenic. 5 fl. oz. **564-106** reg. \$35 **\$28**



## **Veilment CBD Soothing & Nourishing Body Cream**

Concentrated formula. Visibly soothes and smooths. Geranium scent. No THC. 1.7 fl. oz. **524-509** reg. \$33 **\$29.50**





Introducing an innovative exfoliating body wash that cools and refreshes with an ultimate veil of moisture

**NEW**

**Glacial Water Cooling Body Scrub & Cleanser**

Fresh Canadian glacier water with gently exfoliating apricot seed, moisturizing ceramides, cooling menthol and a clean peppermint scent. 13.5 fl. oz. **735-399**  
reg. \$15  
**\$13.69**



**HIMALAYA PINK SALT**

Calming sage scent.

**Exfoliating Soap**

Daily body scrub and cleansing bar, with Himalayan pink salt, walnut shell, apricot seed and cranberry powder. 5.3 oz. net wt.  
**260-440** reg. \$8  
**\$6**

**Body Scrub & Cleanser**

Himalayan pink salt. 13.5 fl. oz.  
**708-252** reg. \$15  
**\$13.69**



**Black Rose**

**Body Scrub & Cleanser**

French rose oil and apricot-seed powder. Aromatic black rose scent. 13.5 fl. oz.  
**707-969**  
reg. \$15  
**\$13.69**



**Dead Sea Salt**

**Body Scrub & Cleanser**

Israeli Dead Sea salt. Energizing citrus-ginger scent. 13.5 fl. oz.  
**707-988**  
reg. \$15  
**\$13.69**



## FOOT WORKS

### Overnight Renewing Cream

3.4 fl. oz.  
295-205  
reg. \$9  
**\$5.99**



### Deep Moisturizing Cream

2.5 fl. oz.  
308-962  
reg. \$6  
**\$4.69**



### Intensive Moisture Foot Cream

Suitable for  
diabetics.  
2.5 fl. oz.  
302-012  
reg. \$6  
**\$4.99**



### Deodorizing Spray

Can also be  
used in footwear.  
3.5 oz. net wt.  
313-236  
reg. \$10  
**\$7.99**



### Maximum Strength Cracked Heel Cream

2.5 fl. oz.  
310-404  
reg. \$7  
**\$5.99**



### Arthritis Achy Foot and Muscle Cream

2.5 fl. oz.  
314-194  
reg. \$7  
**\$5.99**



### Pedicure Kit

Case, 3 1/2" L x 4 3/4" W.  
Metal, man-made  
materials. Includes: nail  
clipper, toenail clipper,  
nail file, scissors,  
cuticle pusher. 121-029  
reg. \$11  
**\$8.39**



### Pedicure Tool

4-in-1 tool! Plastic.  
3 1/8" L x 1 3/4" W x 1 1/2" H.  
Includes: fine-grain file,  
metal file, pumice, brush.  
592-712 reg. \$11  
**\$8.39**



# DEODORANTS

## Roll-On Anti-Perspirant Deodorant

Each, 2.6 fl. oz. reg. \$3.60  
**\$2.69 each**



Candid  
**656-095**  
 Far Away  
**836-226**  
 Haiku  
**836-264**  
 Imari  
**180-887**  
 Rare Gold  
**836-250**  
 Rare Pearls  
**836-245**  
 Night Magic  
 Evening Musk  
**836-298**  
 Odyssey  
**836-317**  
 Sweet Honesty  
**941-579**  
 Timeless  
**941-583**



On Duty Unscented  
**926-820**  
 On Duty Sport  
**094-365**  
 On Duty Original  
**393-970**  
 Cool Confidence Original  
**926-777**  
 Cool Confidence Baby Powder  
**926-815**  
 Feelin' Fresh Original  
**925-546**

Black Suede  
**337-403**  
 Mesmerize  
**663-442**  
 Wild Country  
**941-602**

**Perfumed Liquid Deodorant**  
 Soft floral scent.  
 2 fl. oz.  
**687-681**  
 reg. \$6  
**\$4.50**







**Avon Shower Brush**  
 Long handle to easily reach down back. Brush helps to remove dead skin cells as it cleanses. Back of brush features many massage nubs. Non-slip, comfort handle has a convenient hanging hold for easy storing and allows brush to dry quickly.  
**904-727 reg. \$10 \$7.99**

**Veilment Care Moisturizing Bar Soap**

Derived from olive oil and infused with coconut oil.  
 2.8 oz. net wt.  
**380-864 reg. \$2.50 \$1.99**



**MOISTURE THERAPY**

Intensive Healing & Repair Moisturizing Lip Treatment Balm  
 .14 oz. net wt.  
**285-117 reg. \$2 99¢**



**FMG FLAVOR SAVERS LIP BALM**

Vanilla **209-501**  
 Melon **209-334**  
 Each, .14 oz. net wt.  
**reg. \$2 99¢ each**



**VEILMENT CARE LIP BALM**

Infused with naturally moisturizing jojoba oil and coconut oil to keep lips soft and supple all day. Delicately scented and tinted.  
 Each, .14 oz. net wt.  
**reg. \$2 99¢ each**



Cherry **604-168**



Coconut **140-983**



Aloe (Grape-flavored) **141-038**



Loved for over 122 years for its unique wintergreen flavor, this classic oral care brand is formulated to help keep teeth and gums healthy with a blend of anti-plaque and specially refreshing ingredients. Feel the difference!



**Euthymol Toothpaste**  
Fluoride-free. Strong, unique flavor. With ingredients to keep breath fresh and help remove plaque. Recyclable aluminum vintage tube. 3.7 oz. net wt. **295-406 reg. \$10 \$6.99**

**Euthymol Toothbrush Regular**  
Small head with soft bristles reaches the back teeth and is curved to hug gum line for deep and full cleaning. **301-150 reg. \$6 \$3.99**

**Euthymol Toothbrush Classic**  
Larger head with soft bristles covers five teeth at a time for fast and efficient cleaning. Curved to hug gum line. **301-092 reg. \$6 \$3.99**

**REACH® & LISTERINE® FLOSS** always remember to floss!

**REACH®  
Unflavored  
Waxed Floss**  
Accepted by  
the American  
Dental  
Association.  
55 yards.  
**239-317**  
reg. \$3  
**\$1.99**



**REACH® Mint Waxed Floss**  
*The #1 selling floss  
from REACH®.*  
Refreshing  
mint flavor.  
Accepted by  
the American  
Dental  
Association.  
55 yards.  
**239-302**  
reg. \$3  
**\$1.99**



**LISTERINE®  
Cool Mint™  
Floss**  
Waxed coating  
is shred-  
resistant. Mint  
flavor for the  
feeling of  
clean, fresh  
breath.  
55 yards.  
**239-355**  
reg. \$5  
**\$3.99**



**LISTERINE®  
Ultraclean® Mint Floss**  
With patented  
MICRO GROOVES®  
technology for  
greater plaque  
removal and  
superior  
cleaning.  
30 yards.  
**239-321**  
reg. \$5  
**\$3.99**



**LISTERINE®  
Ultraclean® Access® Flosser**  
*Long ergonomic handle  
with nonslip grip.* Unflavored  
floss heads. **239-360** reg. \$6  
**\$4.79**  
includes 8 floss heads

**LISTERINE®  
Ultraclean® Access® Mint  
Flosser Refill**  
Disposable mint-flavored  
floss heads. For use with  
the **LISTERINE®  
Ultraclean®  
Access® Flosser.**  
**239-374**  
reg. \$7  
**\$5.64**  
pack of 28

**LISTERINE®  
Ultraclean®  
Access®  
Unflavored  
Flosser Refill**  
Disposable  
unflavored floss  
heads. For use  
with the  
**LISTERINE®  
Ultraclean®  
Access® Flosser.**  
**239-393**  
reg. \$7  
**\$5.64**  
pack of 28

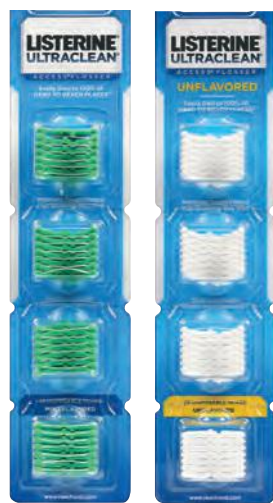



# GOOD VIBES TO GO

## Perioe Dual Sonic Portable Electric Toothbrush

*Take it with you for a clean, healthy smile anywhere!*

MICRO AND  
GENERAL  
BRISTLES  
FOR  
EXCEPTIONAL  
CLEANING

**NEW**

### Perioe Dual Sonic Portable Electric Toothbrush

Battery powered—great on the go!  
Adjustable dual mode (strong/gentle).  
Up to 27,000 vibrations per minute.  
Four replaceable brush heads.  
AAA alkaline replaceable battery  
included. **432-376**  
reg. \$45  
**\$36.99**  
4 brush heads

TWO-MINUTE  
TIMER WITH  
30-SECOND  
INTERVALS/  
AUTO OFF  
FUNCTION

**NEW**

### Perioe Dual Sonic Portable Electric Toothbrush Refillable Heads

Mix of four types of bristles  
targets different areas: molar,  
teeth surface, interdental, gum.  
Replace heads every three  
months. **433-430**  
reg. \$12  
**\$9.99**  
2 brush heads

LONG  
HANDLE  
COMFORT  
GRIP

HYGIENIC CAP  
FOR ON-THE-GO  
CONVENIENCE!



## REACH® / PERIOE

### REACH® Interdental Brush

Angled 14°, like dental tools. Helps clean hard-to-reach spots, including back corners. Removes up to 30% more plaque compared to brushing alone! Customized for different spaces between teeth. Specially coated wire for gum protection. Ribbed edge for a better grip. **reg. \$5**

**\$3.99 each**



**WIDE**  
For tight to wide spaces.  
Pack of 10.  
**630-164**



**TIGHT**  
For tight spaces.  
Pack of 10.  
**630-934**



**EXTRA TIGHT**  
For extra-tight spaces.  
Pack of 10.  
**630-236**



### REACH® Professional Floss Picks

Acute angle (14°), like dental tools, for better reach. Sturdy pick easily fits between teeth. Dented handle for a better grip. Mint flavor. Pack of 90.

**630-179 reg. \$6**

**\$4.59 pack of 90**



### Perioe Microbiome Toothpaste

With fluoride, plus microbiome technology containing prebiotics to help maintain a healthy oral care balance.

#### Whitening

Helps remove stains and brighten smile while fighting cavities. With charcoal and lemon extract. Cool Mint flavor. 4.1 oz. net wt.

**543-287 reg. \$7**  
**\$5.99**



#### Total Care

Helps fight plaque and cavities, and promotes fresh breath. With charcoal and propolis extract. Strong Mint flavor. 5.4 oz. net wt.

**543-268**  
**reg. \$6**  
**\$4.99**



## PERIOE THERA-WHITE contains hydrogen peroxide



### Instant Whitening LED Light System

Use hydrogen peroxide gel with LED light for 10 minutes. Requires two lithium batteries (included). Refill syringe can be purchased separately. Gel, .17 fl. oz. **469-315 reg. \$55**

**\$32.99 the kit**  
lowest price ever

### Dental Whitening Strips

Whitens in just 30 minutes. In 12 days, see whiter teeth for six months. Clear gel strip with hydrogen peroxide. Apple Mint flavor. **954-719 reg. \$24**  
**\$19.99 box of 20 strips**



### Teeth Whitening Pen

Clear gel with hydrogen peroxide and an easy-to-use silicone tip. .13 fl. oz. **908-225 reg. \$26**  
**\$19.99**





## WHITENING ESSENTIALS with fluoride to help prevent cavities

### Whitening Essentials Toothpaste Perioe Black Charcoal Clean Mint

With 10X more activated charcoal (compared to Blanc Charcoal) to help remove stains and brighten teeth.

5.5 oz. net wt.

820-622

reg. \$11

**\$9.19**



### Whitening Essentials Toothbrush Medium Blanc Charcoal

Infused with activated charcoal to help your teeth look clean and bright.

474-162

reg. \$6

**\$4.80**

### Whitening Essentials Toothpaste Blanc Charcoal Fresh Mint

With activated charcoal to help remove stains and brighten teeth.

5.5 oz. net wt.

480-460

reg. \$10

**\$8.19**



### Whitening Essentials Toothpaste Original Cool Mint

With highly effective whitening agents to keep your smile bright.

5.5 oz. net wt.

478-259

reg. \$10

**\$8.19**



# HEMP FOR HAIR

shampoo and conditioner with cold-extracted hemp seed oil



Contains **omega 3-6-9**, known to help moisturize and nourish hair and **prevent breakage** with **weightless hydration** that delivers **full volume**.

**Elastine HempharmX**  
Vegan formulas. Both silicone-free. Shampoo is sulfate-free.

**Hydrating Shampoo 359-836**  
**Hydrating Conditioner 360-544**

Each, 13.5 fl. oz. reg. \$24  
**\$20 each**

**Advance Techniques 360 Nourish with Moroccan Argan Oil Leave-In Treatment**  
Moisturizes dry, damaged hair. Infuses it with instant shine and silky smoothness.  
2 fl. oz. **718-867** reg. \$16  
**\$11.69**



**Advance Techniques Dry Ends Serum**  
Helps mend and nourish split ends instantly. With pro-vitamin B. Hair looks smooth and silky.  
2 fl. oz. **883-261**  
reg. \$11  
**\$7.99**



**Advance Techniques Daily Shine 2-in-1 Shampoo & Conditioner**  
Leaves hair feeling clean, conditioned, and frizz-free. Suitable for daily use.  
11.8 fl. oz. **803-230**  
reg. \$11  
**\$8.99**



# ELASTINE SALON DE COLOR



**100% grey coverage and rich, long-lasting color...** without ammonia, parabens, mineral oil or benzophenone. For your most luxurious locks and healthy-looking hair. **No appointment necessary.**

**Elastine Salon de Color**  
reg. \$9.99  
**\$7.99 each**



## BROWNS

Make faded Brown color vibrant!

**4 / Dark Brown 038-568**



**4B / Dark Chocolate Brown 039-727**



**5B / Medium Maple Brown 041-723**



**5CB / Medium Chestnut Brown 040-110**



## REDS & AUBURNS

Refresh, brighten or deepen color.

**4R / Dark Mahogany Red 039-750**



**6R / Light Auburn 044-608**

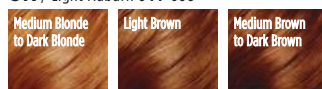

## BLONDES

Lighten roots or completely color.

**7BL / Natural Dark Blonde 047-827**

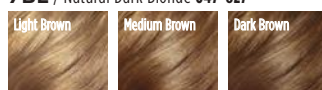

**8BL / Medium Golden Blonde 057-475**

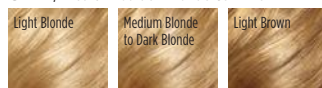

**10BL / Extra Light Natural Blonde 058-620**

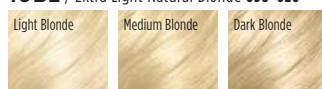

## BLACKS

Make an impact for a dramatic look.

**2 / Soft Black 038-553**







# KICK BRASS

Visibly **repair damaged hair**. Keep it looking **vivid** and **brass-free** with healthy **shine**.

**Elastine Salon de Color Color Vibe**  
 Nonirritating formula, suitable for any hair/scalp type.  
 Purple Shampoo **436-109**  
 Purple Conditioner **436-955**  
 Each, 8.4 fl. oz. reg. \$17  
**\$13.99 each**



## WHAT'S IN IT

### VIOLET PIGMENT

helps neutralize brassy yellow and orange tones

### CAMELLIA OIL & GREEN TEA EXTRACT

help protect and define hair color

- **HYDROLYZED KERATIN**
- **PANTHENOL • COLLAGEN**

help repair weakened and damaged hair

### HYALURONIC ACID

helps hydrate hair and scalp and reduce frizziness

### APPLE CIDER VINEGAR

helps boost radiance



## Root Touch-Up

An instant way to cover up your roots and bare spots. Built-in mirror. Each, .25 oz. net wt. reg. \$18  
**\$15.99 each**

## SIMULATION

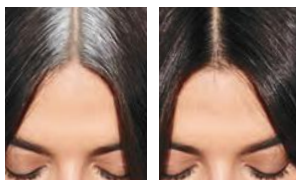

before touch-up

after touch-up



Reddish Brown  
243-627

Light Brown  
244-642

Dark Brown  
245-213

Black  
245-251

## ELASTINE PROPOLITHERA REJUVENATING styling boosters

### THIN, WEAK, DAMAGED HAIR?

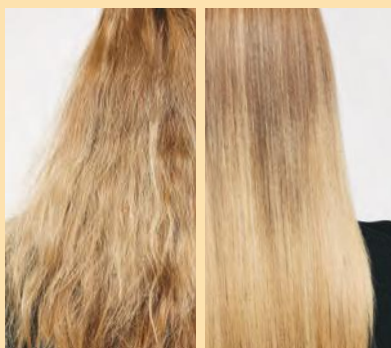

SEE NEW LIFE ADDED TO  
HAIR IN SECONDS

**Serum Treatment**  
Upon contact with water, nutrient-rich, moisturizing liquid visibly transforms into a creamy formula.  
7.8 fl. oz.  
**359-821**  
reg. \$22  
**\$18**



### Aloe Dual-Active Hair Serum

Intense hydration with vitamins, minerals and other nutrients to bring damaged or chemically processed hair back to life.  
3.4 fl. oz.  
**102-585**  
reg. \$30  
**\$25**



### Leave-In Conditioner

Hydrates and nourishes dry hair, infusing it with rich luster.  
8.1 fl. oz.  
**102-570**  
reg. \$19  
**\$15**



**Curl Cream**  
Rich hydration for bouncy, defined curls. Reduces frizz for a smooth, healthy-looking shine. 5 fl. oz.  
**102-475**  
reg. \$19  
**\$15**



**ELASTINE PROPOLITHERA**

**Volumizing**

Enhances texture so hair looks fuller, thicker, stronger. Each, 16.9 fl. oz.

- A.** Shampoo **892-607**
- B.** Conditioner **892-870**

**Damage Repair**

Helps hair appear smooth and manageable. Each, 16.9 fl. oz.

- C.** Shampoo **893-713**
- D.** Conditioner **893-728**

**E. Hair Oil Serum**

Helps to strengthen, protect, moisturize and smooth hair, and to add shine while styling. 5.7 fl. oz. **895-190**

**F. Hair Mask**

Enriched with nutrients to help deeply nourish hair and mend damaged split ends. 10.1 fl. oz. **895-185**

reg. \$18 each  
**\$15.99 each**



**ELASTINE PROPOLITHERA BEE CURLY**

A patented technology\* that helps care for curly hair to create silky, super-lustrous curls even after the first use.

**Shampoo**  
16.9 fl. oz.  
**059-975**  
reg. \$29  
**\$23.99**



**Conditioner**  
16.9 fl. oz.  
**060-846**  
reg. \$29  
**\$23.99**



**Serum**  
5.7 fl. oz.  
**061-565**  
reg. \$29  
**\$23.99**



\*Shampoo and conditioner only.



## ELASTINE PERFUME 2-IN-1 SHAMPOO / MOISTURE ESSENTIALS

### Elastine Perfume 2-in-1 Shampoo

Shampoo and conditioner in one, with patented 2-in-1 technology, moisturizes hair while controlling odors so it looks and feels fresh and smooth, with a fragranced formula to give it a forever-springtime scent. Free of sulfates and parabens. Suitable for daily use.

#### Love Me

Jasmine and ylang-ylang.  
8.4 fl. oz.

154-857 reg. \$16

**\$12.99**

#### Fresh Citrus

Lime, mandarin and basil. 8.4 fl. oz.

154-876 reg. \$16

**\$12.99**

#### Pure Breeze

White rose and Bulgarian rose.

8.4 fl. oz.

154-861 reg. \$16

**\$12.99**



### Elastine Moisture Essentials

With richly moisturizing ceramide to help visibly strengthen strands, protect hair from wear and tear, and promote elasticity and shine.

#### ceramide + biotin

Helps dry, damaged hair look and feel fuller and healthier.

**Shampoo 495-106**

**Conditioner 495-110**

Each, 12.7 fl. oz. reg. \$9

**\$6.99 each**

#### ceramide + argan oil

Helps moisturize and reduce split ends, and keeps locks looking shiny and smooth.

**Shampoo 495-125**

**Conditioner 495-130**

Each, 12.7 fl. oz. reg. \$9

**\$6.99 each**

#### argan oil\* Shine Hair Oil Serum

Helps to tame frizz, seal split ends for lustrous-looking shine.

2.54 fl. oz.

495-144

reg. \$9

**\$6.99**



\*Does not contain ceramide.

## want volume?

### Rosemary & Sea Salt

With rosemary to help promote thicker hair and scalp health, sea salt to add body.

**Volumizing Shampoo 240-556**

**Volumizing Conditioner 246-831**

Each, 6.7 fl. oz.

reg. \$4.50

**\$3.79**

each



# Elastine Botanicals

Infused with revitalizing babassu seed oil, chamomile flower water and lemon chestnut extract, and pH balanced, like healthy hair, it helps bring damaged hair back to life, adding dewy moisture for a smooth, natural-looking sheen.

NO • Parabens • Silicone • Mineral oil  
• Triclocarban • Triclosan

## dry hair?

### Cherry Blossom & Hyaluronic Acid

Moisturize dry, damaged hair with our hyaluronic acid-infused formula as thirsty strands drink it up.

**Moisturizing Shampoo 239-943**

**Moisturizing Conditioner 240-059**

Each, 6.7 fl. oz.

reg. \$4.50

**\$3.79**

each



## frizzy hair?

### Argan & Castor

With nourishing ingredients, helps protect hair from damage and breakage. Adds luster and smoothness.

**Anti-Frizz Shampoo 150-866**

**Anti-Frizz Conditioner 150-904**

Each, 6.7 fl. oz.

reg. \$5.39

**\$4.49**

each



## CHI® ESSENTIALS / CHI® ESSENTIALS REVIVE KERATIN + BONDING

### CHI® Essentials Replenishing Shampoo

Gentle daily shampoo with essential vitamins, minerals and amino acids. No sulfates or parabens, so it won't strip hair of natural oils. Safe for color-treated hair.

12 fl. oz.  
589-140  
reg. \$20  
\$16.99



### CHI® Essentials Moisturizing Conditioner

Lightweight daily conditioner. Infused with aloe to lock in rich moisture. With vitamins A and B to help strengthen hair from roots to ends, increase elasticity and help smooth split ends and frizz.

12 fl. oz.  
589-409  
reg. \$20  
\$16.99



### CHI® Essentials Repairing Serum

Deeply penetrating-yet-lightweight serum helps strengthen, protect, moisturize and smooth. With vitamin A to help seal split ends, and rosemary to help boost volume and shine.

6 fl. oz. 589-413  
reg. \$33  
\$27.59



### CHI® Essentials Revive Keratin + Bonding Restoring Shampoo

Cleanses, moisturizes and protects against split ends and frizz.

12 fl. oz. 451-192  
reg. \$25  
\$19.99

### CHI® Essentials Revive Keratin + Bonding Protecting Serum

Apply to damp or dry hair for smoothness and shine, and as a hair shield from the sun.

3 fl. oz. 451-340  
reg. \$42  
\$34.99

### CHI® Essentials Revive Keratin + Bonding Restoring Conditioner

Helps restore dry, damaged and brittle hair.

12 fl. oz. 451-211  
reg. \$25  
\$19.99





## CHI® PRO STYLERS & TOOLS for salon-quality results

### CHI® ENVIRO 54®

#### Natural Hold Hair Spray

For brushable hold. Lightweight. Fast-drying. No build-up. Anti-humidity. Thermal protectant for blow-drying. With silk to help build hair's strength and resilience, and natural botanicals to add volume and enhance shine. Paraben-free. 10 oz. net wt.

**908-450**  
reg. \$26.50  
**\$21.50**



### BioSilk® Silk Therapy®

Replenishes and reconstructs to help repair and protect all hair types. Tames frizz and flyaways and leaves hair silky smooth with reflective shine. Helps shield hair from UV rays, heat and humidity. 5.64 fl. oz.

**011-349**  
reg. \$35  
**\$28.99**



### CHI® 1\"/>

Ceramic Pro Spin 'n' Curl Preset temperature controls with adjustable timers and LED screen display. For any hair type. 12\"/>

Use only as directed.  
**471-527**  
reg. \$199  
**\$179**

### ATTACHMENTS INCLUDED



### CHI® Advanced Ionic Compact Hair Dryer

Powerful 1875-watt ion generator emits negative ions to reduce drying time. Lightweight, compact design. Rapid Clean Technology with Blue LED light for cleaner air during styling. Adjustable heat and air-speed settings. Removable filter. 6½ ft. cord. Use only as directed. **471-474 reg. \$150**

**\$135**



## DR. GROOT your solution to thinning hair and anti-dandruff

### Scalp Fortifying Serum Treatment

Moisturizes and helps support healthy hair roots and growth. 6.7 fl. oz. **782-271** reg. \$35 **\$29**



### Scalp Fortifying Hair-Thickening Shampoo

With coconut oil, cleanses as it helps moisturize dry scalp and hair. 13.5 fl. oz. **778-014** reg. \$35 **\$29**



### Premium Scalp Cleansing Brush

Helps promote cleansing of residue while massaging to reinvigorate health of scalp as it helps to stimulate circulation.

**065-776**

reg. \$19

**\$16**



## KEEP SCALP AND HAIR FLAKE-FREE

### Anti-Dandruff Scalp Care Shampoo

No silicones.

10.1 fl. oz.

**451-412**

reg. \$27

**\$21.99**

### Anti-Dandruff Scalp Care 2-in-1 Shampoo and Conditioner

10.1 fl. oz.

**451-431**

reg. \$27

**\$21.99**



DR. GROOT Gradual Effect

# cover grey the natural way in 3 weeks

This hair-darkening shampoo and conditioner **darken grey hair gradually** while they **nourish your scalp and hair** with **hydrolyzed collagen** and **biotin**.

## Dr. Groot Gradual Effect for Natural Brown Hair

Patented color-bonding technology, formulated with gentle, nonirritating ingredients derived from safflower and gardenia, known to visibly relieve hair-loss symptoms. Leaves hair with lasting natural color. For best results, use shampoo and conditioner together. Dermatologist-tested.

### Shampoo

10.1 fl. oz. **740-432**  
reg. \$41  
**\$34**

### Conditioner

5.1 fl. oz. **740-447**  
reg. \$22  
**\$18**

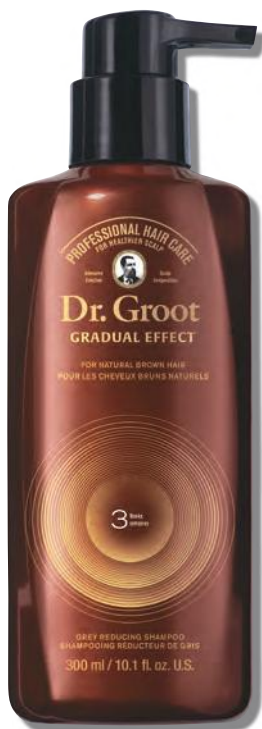

## HOW TO USE

1. Apply shampoo to wet hair and massage from roots to ends.
2. Leave for three minutes.
3. Rinse off until water gets clear.
4. Apply conditioner to wet hair.
5. Leave for three minutes.
6. Rinse off until water gets clear.

## KEY BENEFITS

- ▶ lifts hair volume from roots
- ▶ with gentle ingredients derived from safflower and gardenia known to visibly **relieve hair-loss symptoms**
- ▶ **nonirritating formula** with no harmful chemicals
- ▶ darkens grey hair into a natural brown gradually in **three weeks!\***

## BEFORE & AFTER

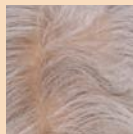

before

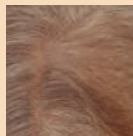

after 1 week use

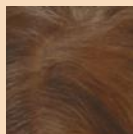

after 2 weeks use

\*Results may vary depending on how much grey hair you start with and the frequency of use.



# THE WOW DEAL

**5-PIECE SET  
ONLY \$40**

**OVER \$144 VALUE**

**888-426**

**COLLECTION INCLUDES:**

**Isa Knox  
Anew Clinical  
Line Eraser  
with Retinol  
Treatment**  
1 oz. net wt.  
\$45 value

**Hydra Fusion  
Gel Cream**  
1.7 oz. net wt.  
\$34 value

**Avon Sun  
Protection+  
Natural Mineral  
Sunscreen  
Lotion for Body  
Broad Spectrum  
UVA/UVB SPF 40**  
3 fl. oz.  
\$21 value

**Skin So Soft  
Botanical  
Essence  
Bath Oil**  
16.2 fl. oz.  
\$31 value

**Senses  
Fresh  
Bergamot  
& Wild Mint  
Hand Soap**  
10.1 fl. oz.  
\$13.99 value

BE KIND TO YOUR SKIN...  
HYDRATE AND PROTECT  
IT ALL OVER!



Enjoy special prices and offers with an Avon account or Representative.

© 2023 The Avon Company. All rights reserved.

**CAMPAIGN 18, 2023**  
THE AVON COMPANY  
165 BROADWAY, NY, NY 10006

To place an order, call:

**Monica Naegele (303)979-2866**  
**Avon Ind Sales Representative**  
**Blog: [onlinebeautymill.com](http://onlinebeautymill.com)**

**August 30 - Sept 12 2023**

Brochure effective

Find me at [www.avon.com/repstore/](http://www.avon.com/repstore/) mnaegele



Not applicable in  
Puerto Rico or  
the Caribbean.



See our commitment at  
[www.avon.com/animal-welf](http://www.avon.com/animal-welf)

**RETURN POLICY** If you are not satisfied, return any item within 45 days. View Avon's full 45-Day Return Policy at [avon.com/shipping-retu](http://avon.com/shipping-retu)