

AVON

CAMPAIGN 9

+ GREAT GIFTS
FOR MOM
MOTHER'S DAY IS MAY 12



Go Far. Find Yourself.

NEW! FAR AWAY ESCAPE EAU DE PARFUM



**Pavé Wrapped
Crystal Necklace**
Glass stones set in
goldtone. 16½" L with
3½" extender.
Pendant, 1" L.
Not sold separately.

free

with any \$30 fragrance
purchase, pages 3-15.
\$19.99 value.

Limited quantities.



journey to faraway lands

Pink sands await! Travel to the exotic shores of French Polynesia with warm and blissful notes of Far Away Escape.



NEW

LIMITED EDITION
fruity floral

Far Away Escape Eau de Parfum
1.7 fl. oz. 473-993 reg. \$25

\$18.99

Top: Clementine, Anjou Pear, Honeysuckle
Mid: Gardenia Flower, Jasmine Absolute Sambac, Vanilla Orchid
Dry: Cashmere Wood, Vibrant Amber, Chantilly Musk

a wanderlust
for the exotic



amber floral
Far Away
Eau de Parfum
Freesia, jasmine and
amber. 1.7 fl. oz.
685-712
reg. \$25
\$18.99



amber floral
Far Away Gold
Eau de Parfum
Ylang-ylang,
jasmine
and vanilla.
1.7 fl. oz.
685-727 reg. \$25
\$18.99



fruity floral
Far Away Infinity
Eau de Parfum
Bergamot,
jasmine
sambac and
sandalwood.
1.7 fl. oz.
318-481 reg. \$25
\$18.99



fruity floral
Far Away Bali Eau de Parfum
Grapefruit, salted tuberose and
amber. 1.7 fl. oz. 451-389 reg. \$25
\$18.99



Far Away Hair
and Body Mist
3.25 fl. oz.
572-536
reg. \$16
\$11.99



Far Away
Hand Cream
2.5 fl. oz.
364-850
reg. \$7
\$4.99



Far Away
Body Lotion
6.7 fl. oz.
082-881
reg. \$10
\$6.99



Far Away
Body Scrub
& Wash
6.7 fl. oz.
143-360
reg. \$12
\$9.99

serene. divine.
elegant.



fresh green floral

Haiku
Eau de Parfum
Yuzu, muguet and
blonde woods.
1.7 fl. oz. **601-030**
reg. \$25
\$18.99



fresh green floral

Haiku Kyoto Flower Eau de Parfum
Violet leaf, white peony and cotton musk.
1.7 fl. oz. **144-352** reg. \$25

\$18.99



fresh green floral

Haiku Reflection Eau de Parfum
Water accord, acacia blossom and amber wood. 1.7 fl. oz. **617-657** reg. \$25

\$18.99



Haiku
Hair and Body Mist
3.25 fl. oz. **572-574**
reg. \$16
\$11.99



Haiku
Hand Cream
2.5 fl. oz. **364-808**
reg. \$7
\$4.99



Haiku
Body Scrub & Wash
6.7 fl. oz. **143-208**
reg. \$12
\$9.99



Haiku
Body Lotion
6.7 fl. oz. **447-820**
reg. \$10
\$6.99

luminous luxuries



soft floral

Rare Pearls Eau de Parfum

Magnolia, white pepper
and rosewood.

1.7 fl. oz. **761-615** reg. \$25

\$18.99



Rare Pearls Hand Cream
2.5 fl. oz. **364-827**
reg. \$7
\$4.99



Rare Pearls Body Lotion
6.7 fl. oz. **082-915**
reg. \$10
\$6.99



Rare Pearls Hair and Body Mist
3.25 fl. oz. **572-851**
reg. \$16
\$11.99



amber floral
Rare Gold Eau de Parfum
Mandarin zest, ylang-ylang and amber.
1.7 fl. oz. **933-115** reg. \$25
\$18.99



fruity floral
Rare Amethyst Eau de Parfum
Plum, violet and sandalwood.
1.7 fl. oz. **933-062** reg. \$25
\$18.99



woody floral

Imari Amor Eau de Parfum
Black currant, orris and musk.
1.7 fl. oz. **762-573** reg. \$25
\$18.99



amber floral

Imari Seduction Eau de Toilette
Wild berries, purple orchid and patchouli.
1.7 fl. oz. **452-897** reg. \$25
\$18.99



amber floral

Imari Eau de Toilette
Bergamot, jasmine and amber.
1.7 fl. oz. **871-496** reg. \$25
\$18.99



soft floral

Today Eau de Parfum
Magnolia blossoms, hibiscus petals
and silk musk. 1.7 fl. oz. **325-920** reg. \$30
\$26.49



fruity floral

Live Out Loud Eau de Parfum
Strawberry, mimosa and vanilla.
1.7 fl. oz. **142-000** reg. \$40
\$26.49



fruity floral

Live Out Loud #4U Eau de Parfum
Mandarin, peach blossom and vanilla.
1.7 fl. oz. **735-968** reg. \$40
\$26.49

layers redefined



woody floral

**LYRD Oud Rose
Eau de Parfum**

Saffron, rose and patchouli.
1.7 fl. oz. **954-412**
reg. \$38

\$32



soft floral

**LYRD Honeysuckle Blossom
Eau de Parfum**

Apple blossom, honeysuckle nectar
and vanilla orchid. 1.7 fl. oz. **616-282** reg. \$24

\$20



soft floral

**LYRD Peony Rosé
Eau de Parfum**

Peony petals, pink currant and
sheer musk. 1.7 fl. oz. **616-210** reg. \$24

\$20



amber floral
Candid Cologne
Bergamot, tuberose
and patchouli.
1.7 fl. oz.
038-295
reg. \$18
\$13.49



soft floral
Dreamlife Cologne
Mimosa flower,
rose and amber.
1.7 fl. oz.
236-227
reg. \$18
\$13.49



woody floral
Night Magic Cologne
Neroli, jasmine
and musk.
1.7 fl. oz.
168-682
reg. \$18
\$13.49



soft floral
Odyssey Cologne
Tuberose,
ylang-ylang and
oakmoss. 1.7 fl. oz.
168-697
reg. \$18
\$13.49



soft floral
**Sweet Honesty
Cologne**
Lily of the valley, rose
and cedarwood.
1.7 fl. oz.
037-595
reg. \$18
\$13.49



soft floral
Timeless Cologne
Cardamom,
jasmine and
patchouli.
1.7 fl. oz.
037-930
reg. \$18
\$13.49



soft floral
Topaze Cologne
Jasmine, rose and
sheer musk.
1.7 fl. oz.
735-217
reg. \$18
\$13.49



fresh green floral
Free O, Eau de Toilette
White peach tea,
honeysuckle and musk.
1.7 fl. oz.
265-658
reg. \$18
\$13.49



scented softness

Perfumed Skin Softener

Moisturizing formula leaves
skin soft and scented.

Each, 5 fl. oz.
reg. \$8

\$3.99 each



Candid 103-926



Night Magic Evening Musk 862-112



Odyssey 862-108



Sweet Honesty 473-936



Timeless 104-478



Far Away 812-981



Haiku 813-973



Imari 818-239

the call of the wild



fresh aromatic

Wild Country Cologne

Lavender, coriander seed
and sandalwood.

3 fl. oz. 086-466 reg. \$22

\$14.99



**Wild Country
Aftershave Splash**

4 fl. oz. 366-432

reg. \$13

\$10.49



**Wild Country
Hair & Body Wash**

5 fl. oz. 215-188

reg. \$8

\$3.99



**Wild Country
Bar Soap**

3.17 oz. net wt. 495-570

reg. \$6

\$3.99



fresh aromatic
**Black Suede
Eau de Toilette**
Bergamot, leather
and oakmoss.
3.4 fl. oz. **908-703**
reg. \$22
\$14.99



**Black Suede
Hair &
Body Wash**
5 fl. oz.
230-200
reg. \$8
\$3.99



**Black Suede
Bar Soap**
3.17 oz. net wt.
495-565
reg. \$6
\$3.99



fresh aromatic
Perceive Cologne
Citrus, sage and
cedarwood.
3.4 fl. oz. **194-550**
reg. \$25
\$18.99



fresh aromatic
Mesmerize Cologne
Bergamot,
cardamom and
amber. 3.4 fl. oz.
871-458 reg. \$25
\$18.99



woody fougère
**Mesmerize Black
Eau de Toilette**
Pepper, nutmeg
and tonka bean.
3.4 fl. oz. **305-667**
reg. \$25
\$18.99



woody fougère
**Studio 1886
Gentleman
Eau de Toilette**
Geranium, black
pepper and
cedarwood.
1.7 fl. oz. **708-750**
reg. \$50
\$39



**Studio 1886
Gentleman
Aftershave
Lotion**
6.7 fl. oz.
708-927
reg. \$16
\$12.99

HAIKU SET

fresh green floral

Eau de Parfum

Yuzu, muguet and blonde woods.
1.7 fl. oz.

Hair & Body Mist

3.25 fl. oz.

Perfumed Skin Softener

5 fl. oz.

3-PIECE SET

\$22.99

\$49 VALUE

344-947



SWEET HONESTY SOFT SET

soft floral

Cologne

Lily of the valley, rose and cedarwood.
1.7 fl. oz.

Perfumed Skin Softener

5 fl. oz.

2-PIECE SET

\$10.99

\$26 VALUE

251-966



BLACK SUEDE SMOOTH SET

fresh aromatic

Eau de Toilette

Bergamot, leather and oakmoss.

3.4 fl. oz.

Deodorant Stick

1 oz. net wt.

Hair & Body Wash

5 fl. oz.

3-PIECE SET

\$17.99

\$42 VALUE

382-044



WILD COUNTRY SET

fresh aromatic

Cologne

Lavender, coriander seed and sandalwood.

3 fl. oz.

Aftershave Splash

4 fl. oz.

Hair & Body Wash

5 fl. oz.

3-PIECE SET

\$19.99

\$43 VALUE

474-052



CLEANSE, TONE, BRIGHTEN SET

**Anew Vitamin C
Illuminating Priming Moisturizer**
1.7 fl. oz.

**Avon Solutions Banishing Cream
Skin Discoloration Improver**
2.5 fl. oz.

**Isa Knox LXNEW Clean
Nourishing Cream Cleanser**
5 fl. oz.

3-PIECE SET

\$24.99

\$62 VALUE

344-583



FACE, LIPS AND EYES SET

**Anew Vitamin C
Brightening Eye Cream**
.5 fl. oz.

**Anew Vitamin C
Antioxidant Lip Treatment**
.13 oz. net wt.

**Avon Solutions
Nurtura Replenishing Cream**
1.7 fl. oz.

3-PIECE SET

\$24.99

\$62 VALUE

344-579





AGE-DEFY SET

**Isa Knox Anew Clinical Line Eraser
with Retinol Targeted Treatment**
.67 fl. oz.

**Isa Knox LXNEW Clean
Soothing Whipped Oil Cleanser**
5 fl. oz.

Anew Platinum Age Delay Serum
1 fl. oz.

3-PIECE SET

\$42.99

\$104 VALUE

344-693



FACE AND EYES SET

**Isa Knox Anew Clinical Line Eraser
with Retinol Treatment**
1 oz. net wt.

Rice Water Bright Cleansing Facial Wipes
50 sheets.

**Isa Knox Anew Clinical Collagen Booster
Eye Lift Pro Dual Eye System**
Upper eye gel, .33 fl. oz.
Lower eye cream, .33 fl. oz.

3-PIECE SET

\$42.99

\$98 VALUE

344-602





ceramide + biotin
Elastine Moisture Essentials
Volume Shampoo & Conditioner
 Each, 12.7 fl. oz.
\$18 total value
Both for \$10.99
 021-001



ceramide + argan oil
Elastine Moisture Essentials
Shine Shampoo & Conditioner
 Each, 12.7 fl. oz.
\$18 total value
Both for \$10.99
 021-346



Elastine Botanicals Rosemary & Sea Salt
Volumizing Shampoo & Conditioner
 Each, 6.7 fl. oz.
\$12 total value
Both for \$5.99
 019-995



Elastine Botanicals Cherry Blossom & Hyaluronic Acid
Moisturizing Shampoo & Conditioner
 Each, 6.7 fl. oz.
\$12 total value
Both for \$5.99
 019-517



Elastine Botanicals Argan & Castor
Anti-Frizz Shampoo & Conditioner
 Each, 6.7 fl. oz.
\$12 total value
Both for \$5.99
 021-949

SENSES VANILLA SET

Silky Vanilla Hydrating Shower Gel
5 fl. oz.

Vanilla Cream Bubble Bath
24 fl. oz.

Avon Shower Brush
Long handle, and
massage nubs.

3-PIECE SET

\$14.99

\$30 VALUE
255-263

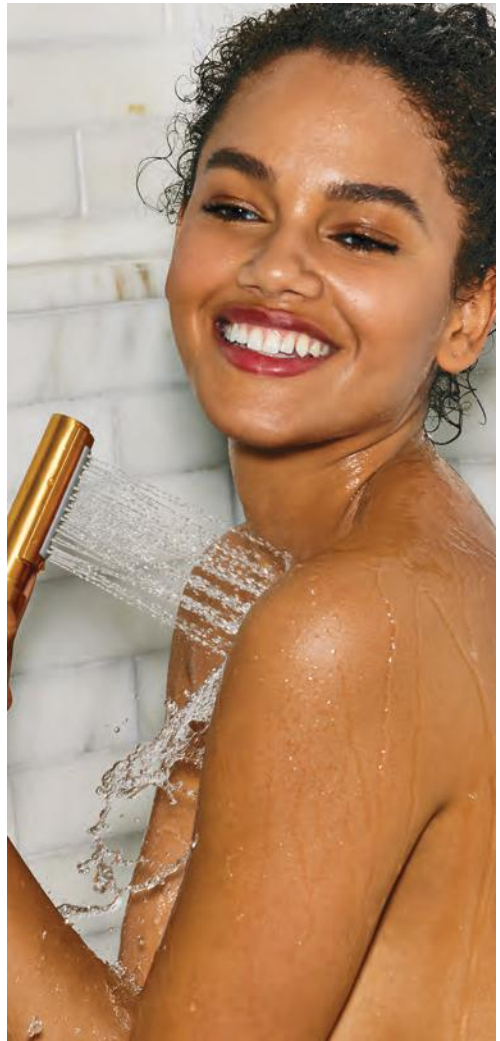

SKIN SO SOFT ORIGINAL SET

Original Bath Oil
16.9 fl. oz.

Original Body Lotion
11.8 fl. oz.

Original Shower Gel
5 fl. oz.

3-PIECE SET

\$20.99

\$46 VALUE
052-822



**Anew
Hydra Fusion
De-Puffing
Eye Serum**

With caffeine and
hyaluronic acid.

Cooling ceramic tip.

.5 fl. oz.

137-737

reg. \$34

\$22.99

free

WITH ANY \$45

SKIN CARE

PURCHASE,

PAGES 22-43.

LIMITED

QUANTITIES.

Also sold separately.



WHY A SERUM?

Serums target specific concerns. **Hydra Fusion Eye Serum** delivers instant hydration to the delicate eye area. **Hydra Fusion 1.5% Hyaluronic Acid Serum** has our highest HA concentration. Find more serums that are right for you.



**Anew Hydra Fusion
Cleansing Micellar Water**
No need to rinse off. 10.1 fl. oz.
139-380 reg. \$14
\$9.99



**Anew Hydra Fusion
1.5% Hyaluronic Acid Serum**
With three different molecular sizes of HA that reach multiple layers of skin's surface to visibly plump skin. 1 fl. oz. 290-390 reg. \$44
\$25.99



**Anew Hydra Fusion
Nighttime Facial Treatment**
Visibly re-plumps skin with 3X more moisture. Relaxing rose scent. 1.7 oz. net wt. 139-429 reg. \$34
\$22.99



Anew Hydra Fusion Gel Cream
Lasting hydration. Skin appears smoother. 1.7 oz. net wt. 266-893 reg. \$34
\$22.99



**Anew Vitamin C
Antioxidant Lip Treatment**
Nourishes lips with vitamins C and E.
.13 oz. net wt. **784-547**
reg. \$14
\$7.99



Anew Vitamin C Overnight Radiant Mask
Visibly improves texture and boosts radiance. Apply after cleansing, treating and moisturizing. 1.7 fl. oz.
157-086 reg. \$36
\$19.99



Anew Vitamin C Illuminating Body Serum
Light-reflecting pigments leave skin looking luminous. 6.7 fl. oz. **157-071**
reg. \$34
\$19.99



Anew Vitamin C Dry Body Oil
Soothing sunflower seed and jojoba oils help keep skin feeling supple. 3.4 fl. oz. **074-432** reg. \$34
\$19.99



Anew Vitamin C Nourishing Body Butter
Helps restore radiance. With vitamins C and E to defend against free radical damage. With hydrating shea butter and niacinamide. Fruity-floral and citrus scent. 7.8 fl. oz. **443-767** reg. \$32
\$19.99



Anew Vitamin C Glow Body Scrub
Sugar-based formula with pineapple and papaya enzymes and coffee seed extract exfoliates dry, dull skin. Citrus scent.
9 oz. net wt. **443-752** reg. \$36
\$19.99

why a vitamin C serum?

A daily dose of vitamin C helps
skin look brighter
and more energized!

KEY INGREDIENT:
10% pure vitamin C



**Anew
Vitamin C
Brightening Serum**
Skin is visibly
energized and
brightened with the
power of
10% pure
vitamin C.
1 fl. oz. 522-066
reg. \$44
\$25.99



**Anew Vitamin C
Illuminating Priming Moisturizer**
With natural citrus extracts. Wear alone
or under makeup. 1.7 fl. oz. 914-671
reg. \$34
\$22.99



**Anew Vitamin C
Brightening Eye Cream**
Visibly reduces dark circles. Under-eye
area looks brighter and more even-toned.
.5 fl. oz. 953-602 reg. \$34
\$22.99

why serum ampoules?

These individual capsulated ampoules are designed to deliver an optimum dose of serum to help boost skin renewal.

KEY INGREDIENTS:
a powerful blend of peptides

Isa Knox Anew Clinical Collagen Booster Rejuvenating Serum Ampoules
60 capsulated single-use ampoules.
.008 fl. oz. each. **803-077** reg. \$66

\$54.99



Isa Knox Anew Clinical Collagen Booster Microneedling Polisher

At-home alternative to microdermabrasion and microneedling procedures. Visibly diminishes pores, fine lines and wrinkles. 1.7 fl. oz. **798-592** reg. \$34

\$20.99



Isa Knox Anew Clinical Collagen Booster Firming Cream

With peptides, niacinamide and squalane to help visibly firm skin.

Hygienic, airless pump. 1.7 fl. oz. **069-327** reg. \$45

\$29.99



Isa Knox Anew Clinical Collagen Booster Eye Lift Pro Dual Eye System

With a peptide complex to help boost skin renewal. In one week, eye area looks lifted and firmer.

Gel, .33 fl. oz.
Cream, .33 fl. oz.
961-406 reg. \$40

\$24.99



**Isa Knox Anew Clinical Line Eraser
with Retinol Targeted Treatment**

For targeted lines and wrinkles (expression lines) such as around forehead and mouth.
.67 fl. oz. 925-159 reg. \$40

\$27.99



**Isa Knox Anew Clinical Line Eraser
with Retinol Treatment**

Great for first-time retinol users.
Use AM/PM. 1 oz. net wt.
763-330 reg. \$45

\$29.99



why a retinol serum?

Retinol is the #1 wrinkle-fighter recommended by dermatologists.

KEY INGREDIENT:
1.0% retinol

100%

showed clinical improvement of fine lines and wrinkles in one week, with increased results over time

**Isa Knox Anew
Clinical Line Eraser
with Retinol [1.0%]
Advanced Retinol Serum**

Our highest dose of retinol. Dramatically reduces the appearance of fine lines, wrinkles and dark spots.

Use PM. 1 fl. oz.
390-751 reg. \$50

\$40.99



**Isa Knox Anew Clinical
Revitalize & Reveal Intensive Peel**

Intensive resurfacing peel similar to pro acid peels. With AHA and PHA. 1 fl. oz. **780-025** reg. \$45

\$29.99



**Isa Knox Anew Clinical
Revitalize & Reveal
Resurfacing Expert Smoothing Fluid**

79% as effective as a pro micro-dermabrasion without the same irritation. 1 fl. oz.

852-282 reg. \$44

\$29.99

**Isa Knox Anew Clinical
Revitalize & Reveal
Resurfacing Lotion for Body**

Exfoliates with gentle yet effective AHA lactic acid. Moisturizes with shea butter. 5 fl. oz.

390-785 reg. \$34

\$20.99



**Isa Knox Anew Clinical
Revitalize & Reveal
Advanced Wrinkle Corrector**

In just two weeks, wrinkles appear reduced. 1.7 fl. oz. **914-576**

reg. \$40

\$27.99



**Isa Knox Anew Clinical
Revitalize & Reveal
Extra Strength Retexturizing Peel**

Results similar to a 35% pro glycolic peel.* 30 fragrance-free pads. 2" diam. **632-774**

reg. \$40

\$27.99

*In 6 out of 8 attributes tested over a 7-week period.



why Power Serum?

It boosts the benefit of your moisturizer. You'll see a powerful difference in smooth texture, radiance, firmness and diminished wrinkles.

KEY INGREDIENTS:
algae extract blend, peptides,
hyaluronic acid

Anew Power Serum

Apply AM/PM after cleansing, before moisturizing.

1 fl. oz. 417-187 reg. \$45

\$28.99



A SUPERIOR SERUM
AND A LUXURIOUS BLEND
OF PRECIOUS OILS FOR
ONE SUPREME ELIXIR



why a serum/oil combo?

It's 3X more powerful than a serum
alone! See a dramatic difference
in even advanced signs of aging.

KEY INGREDIENTS:
black pearl extract, camellia & argan oils

Anew Ultimate Supreme Dual Elixir
Serum/Oil, .67 fl. oz. each.
588-421 reg. \$60
\$39.99

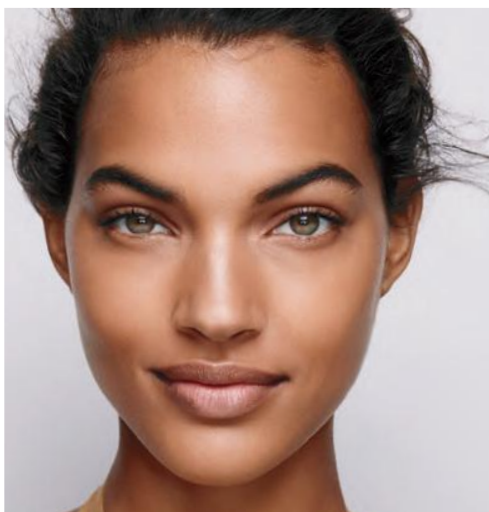

Anew Ultimate Supreme Eye Balm

Moisturizing formula infused with squalane,
sunflower seed oil and antioxidant vitamin E.
Wear alone or under makeup.

0.1 oz. net wt.
625-340 reg. \$45
\$28.99



Anew Ultimate Supreme Advanced Performance Crème

With Black Pearl Extract.
See a dramatic difference in
deep wrinkles and skin radiance.

1.7 oz. net wt.
014-735 reg. \$60
\$39.99



**Anew Ultimate
Multi-Performance Day Cream
Broad Spectrum SPF 25**

See wrinkles fade and youthful
vibrance return. 1.7 oz. net wt.

763-307 reg. \$42

\$27.99



**Anew Ultimate
Multi-Performance
Night Cream**

It works while you sleep to
revive and recreate the look of
youthful skin. 1.7 oz. net wt.

763-311 reg. \$42

\$27.99



**Anew Ultimate
Multi-Performance
Eye System**

Visibly smooths crow's-feet
and de-puffs under-eye bags.
Cream, .5 oz. net wt. Elixir,
.09 oz. net wt. 854-433 reg. \$42

\$27.99

why a night serum?

It helps support skin renewal
while you sleep, so you'll see
improved tone and texture
overnight and over time.

KEY INGREDIENTS:
peptides, licorice, hyaluronic
acid, niacinamide

**Anew Ultimate
Night Repair Serum**
Use PM before moisturizer.
1 fl. oz. 625-355 reg. \$45

\$28.99



why a body serum?

Skin on your body can appear crepey, and this serum is formulated to help you see firmer, smoother body contours.

KEY INGREDIENTS:

niacinamide (vitamin B3),
panthenol (pro-vitamin B5),
peptides



Anew Platinum Sculpting Body Serum
Skin all over body looks more youthful.
6.7 fl. oz.
506-249 reg. \$45
\$28.99

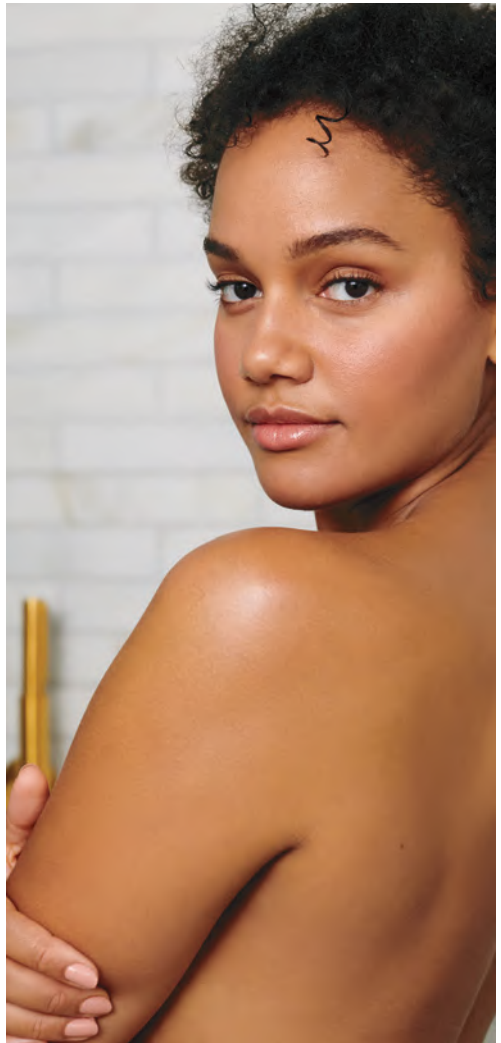

Anew Platinum Firm and Sculpt Cream for Neck and Chest
With Peptide Lifting Complex to treat the skin on your neck and chest, which is more vulnerable to wrinkles and sagging. Use PM after cleansing. 1.7 oz. net wt.
763-584 reg. \$42
\$27.99



**Anew Platinum Day Cream
Broad Spectrum SPF 25**
With Paxillium Technology
to help defy gravity and
Radiascent Microspheres to
help visibly restore radiance.
1.7 oz. net wt.
184-146 reg. \$42
\$27.99



**Anew Platinum
Night Cream**
Skin appears smoother
overnight, resculpted over
time. 1.7 oz. net wt.
753-439 reg. \$42
\$27.99



**Anew Platinum
Eye & Lip Cream**
Dual applicator.
.5 oz. net wt. 902-614
reg. \$42
\$27.99

why Age Delay Serum?

It helps delay visible signs of aging with an innovative antioxidant technology formulated to visibly boost elasticity for a firmer look.

KEY INGREDIENTS:
niacinamide (vitamin B3), panthenol
(pro-vitamin B5), peptides

**Anew Platinum
Age Delay Serum**
Use AM and PM
before moisturizer.
1 fl. oz. 625-609
reg. \$45
\$28.99





Isa Knox LXNEW Ultimate Rejuvenating Serum

With paeonol and ceramides, visibly improves elasticity, radiance and skin texture. Reduces the appearance of wrinkles.

1.35 fl. oz. **756-624** reg. \$56

\$44.99



Isa Knox LXNEW Ultimate Rejuvenating Eye Serum

Infused with paeonol and niacinamide to help visibly reduce fine lines around the eye area and depuff under-eye bags. 1 fl. oz. **567-177**

reg. \$50

\$39.99



Isa Knox LXNEW Ultimate Rejuvenating Day Cream

With paeonol, visibly reduces wrinkles and improves the look of elasticity, radiance and skin texture. With nutmeg to help visibly even skin tone.

1.7 fl. oz. **351-892** reg. \$50

\$39.99



Isa Knox LXNEW Ultimate Rejuvenating Multi-Corrector

Paeonol-infused serum with niacinamide and panthenol. Skin looks smoother and more youthful. 1.7 fl. oz. **496-595**

reg. \$44

\$34.99



Isa Knox LXNEW Ultimate Rejuvenating Dual Night Cream

With paeonol and macadamia oil. Volume Cream: Rice bran extract helps visibly plump skin.

Firming Cream: Helps boost collagen and elastin.

Each, .85 fl. oz. **564-015**

reg. \$50

\$39.99



Isa Knox LXNEW Ultimate Rejuvenating Balm Stick

With peony extract, plus a firming complex featuring castor, moringa and argan oils. Apply to forehead, eyes and neck, or anywhere you want extra care. .24 fl. oz. **267-593**

reg. \$25

\$19.99



**Isa Knox LXNEW Platinum
Sculpting Neck and Chest Cream**

With hibiscus extract, ceramide, shea butter, panthenol and squalane to help skin appear firmer, smoother and lifted. 1.7 fl. oz. **548-069** reg. \$50

\$39.99

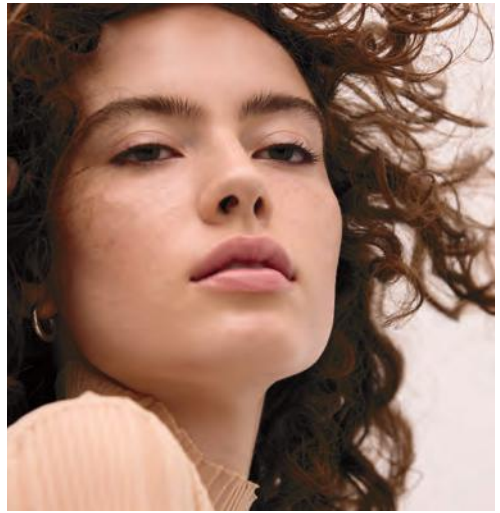

**Isa Knox LXNEW Platinum
Sculpting Oil Serum**

1.35 fl. oz. **318-720**
reg. \$56

\$44.99

**Isa Knox LXNEW Platinum
Sculpting Day Cream**

Infused with moisturizing hibiscus extract and ceramide. Visibly tightens facial contours. 1.7 fl. oz. **318-845** reg. \$50

\$39.99

**Isa Knox LXNEW Platinum
Sculpting Eye Cream**

With hibiscus extract, panthenol and antioxidants. Leaves delicate eye area looking firmer, brighter and more defined. .84 fl. oz. **318-883** reg. \$50

\$39.99

**Isa Knox LXNEW Platinum
Sculpting Night Cream**

With firming hibiscus extract, ceramide, squalane and shea butter. Skin looks firmer, smoother and more defined. 1.7 fl. oz. **318-850** reg. \$50

\$39.99



Farm Rx Green Goddess Facial Oil
 100mg broad spectrum CBD. Suitable for sensitive skin. Rich in omega acids and vitamin E. Use AM/PM after cleansing and serum. Fragrance-free. 1 fl. oz. **934-733** reg. \$51
\$40.99



Farm Rx Pineapple Plus Radiance Boosting Mask
 With natural alpha hydroxy acid, plus an antioxidant-rich fruit complex to help skin look smoother and more radiant. 3 fl. oz. **456-266** reg. \$35
\$27.99

why a serum with pineapple extract?

Pineapple extract is known to contain natural alpha hydroxy acid (AHA), which helps reveal visibly brighter skin.



Farm Rx Pineapple Plus Brightening Jelly Serum
 Helps improve dull, dry skin and reduce the appearance of fine lines, wrinkles and pores. Skin looks radiant. 1 fl. oz. **027-440** reg. \$41
\$32.99



Farm Rx Pineapple Plus Instant Glow Toner
 Revitalizing toner helps visibly minimize pores. Use AM and PM, after cleansing. 5 fl. oz. **027-382** reg. \$25
\$17.99



Farm Rx Super Greens Multivitamin Moisture Cream
 Locks in essential nourishing moisture. Use daily after cleansing, serums and treatments. 3.04 fl. oz. **314-141** reg. \$37
\$29.99



Farm Rx Super Greens Refreshing Gel Cleanser
 With soothing aloe. Convenient pump. Eco-friendly packaging and glass bottle. Use AM/PM. 8.11 fl. oz. **913-049** reg. \$31
\$24.99
Refill (not shown)
 16.9 fl. oz. **913-053** reg. \$35
\$27.99

why a bakuchiol serum?

Bakuchiol is a plant-based alternative to retinol that you can use during the day without the irritation.



Farm Rx Bakuchiol Cream
Moisturizing cream visibly reduces wrinkles. Vegan. Hypoallergenic. Suitable for sensitive skin.
3.04 fl. oz. 004-044 reg. \$45
\$35.99

Farm Rx Bakuchiol Eye Cream
Visibly reduces dark circles, fine lines and wrinkles without irritating the delicate eye area.
1 fl. oz. 565-834 reg. \$37
\$29.99

Farm Rx Bakuchiol Serum
Lightweight oil-textured formula targets fine lines, wrinkles and dullness without irritation.
1 fl. oz. 247-417 reg. \$45
\$35.99



Farm Rx Super Greens Cooling Gel
Lightweight moisturizer helps soothe and cool skin. Apply a thicker layer, after serum, as a mask to hydrate overnight as needed. 3.04 fl. oz.
354-227 reg. \$37
\$29.99



Farm Rx Super Greens Refreshing Eye Cream
With nourishing Super Greens formula, plus cucumber extract. Hydrates and helps skin feel soothed. Green tea helps visibly de-puff.
1 fl. oz. 412-826 reg. \$32
\$24.99

It's the bomb of hydration

Like a refreshing drink
of water for your skin.
See which one is best for you.



Great for all skin types
Best for dry skin
Creamy, whipped texture



belif The True Cream - Moisturizing Bomb
For dryness, loss of elasticity and firmness.
26 hours of long-lasting moisture.
1.68 fl. oz. **948-463**
reg. \$42
\$38

Great for all skin types
Best for combo and oily skin
Water-based gel-cream



belif The True Cream - Aqua Bomb
For dryness, dullness and uneven texture.
70% increase in hydration levels.*
1.68 fl. oz. **235-709**
reg. \$42
\$38



Calendula Essential Moisture
Daily skin care for irritated and sensitive skin. With moisturizing calendula extract, a soothing herb complex, and the ultimate hydrator, hyaluronic acid.

A. Serum
A moisturizing and soothing serum that helps calm skin and enhance hydration.
1.35 fl. oz. **980-533**
reg. \$15
\$11.99

B. Eye Cream
A lightweight, non-greasy, moisturizing and soothing eye cream.
.67 fl. oz. **409-823**
reg. \$14
\$10.99

C. Cream
A moisturizing cream that instantly hydrates while it gently helps soothe dry, itchy, irritated skin. 1.69 fl. oz.
250-462 reg. \$15
\$11.99



The Face Shop Smile Foot Exfoliating Cream
A unique 2-in-1 daily foot exfoliating cream that removes dead skin cells as it soothes skin. With naturally moisturizing urea, which leaves feet feeling soft and hydrated.
4 fl. oz. **535-426**
reg. \$15
\$11.99



The Face Shop Smile Foot Mask
Disposable foot mask, with naturally moisturizing urea, shea butter and collagen, for baby-soft feet! Refreshes with peppermint oil. Contains two masks, one for each foot. **535-957**
reg. \$5
\$3.99

why an Avon Solutions serum?

Each Solutions serum is targeted to address a specific skin problem and works to boost the benefits of Solutions creams.

Avon Solutions Dramatic Firming Serum
This moisturizing serum contains effective anti-aging ingredients that help promote a more youthful appearance.
1 fl. oz. 507-871 reg. \$16
\$12.99



Avon Solutions Banishing Serum
An intensive serum with ingredients known to help improve the appearance of dark spots and uneven skin tone. 1 fl. oz. 507-905 reg. \$16
\$12.99



Avon Solutions Nurtura Serum
With skin-nourishing ingredients known to help combat dryness and flakiness, and help hydrate. 1 fl. oz. 507-924 reg. \$16
\$12.99





OILY TO NORMAL SKIN
Isa Knox LXNEW Clean Soothing Whipped Oil Cleanser
 Helps eliminate impurities and excess oil. 5 fl. oz. **718-025**
 reg. \$19
\$14.99



NORMAL, DRY AND COMBINATION SKIN
Isa Knox LXNEW Clean Balancing Gel Cleanser
 Gel to foam. Helps remove oil and impurities while rebalancing skin. 5 fl. oz. **718-010**
 reg. \$14
\$10.99



NORMAL, DRY, COMBINATION, OILY SKIN
Isa Knox LXNEW Clean 2-in-1 Exfoliating Cleansing Balm
 Melts away makeup and impurities. Spatula included. 3.5 oz. net wt. **718-006** reg. \$32
\$25.99



NORMAL TO DRY SKIN
Isa Knox LXNEW Clean Nourishing Cream Cleanser
 Removes impurities and makeup while restoring moisture. 5 fl. oz. **717-990**
 reg. \$14
\$10.99



Solutions Dramatic Firming Cream
 Skin looks and feels smoother. 1.7 fl. oz. **374-657**
 reg. \$14
\$9.99



Solutions Nurtura Replenishing Cream
 Adds moisture to dry skin. 1.7 fl. oz. **908-263**
 reg. \$14
\$9.99



Solutions Banishing Cream
Skin Discoloration Improver
 Visibly improves skin tone. 2.5 fl. oz. **267-115**
 reg. \$14
\$9.99



Solutions Anti-Aging Cream
 Moisturizing formula works to visibly smooth the appearance of fine lines and wrinkles. 1.7 fl. oz. **949-460**
 reg. \$14
\$9.99



**Rice Water Bright
Rice Bran Gentle
Exfoliating Cleanser**
Daily scrub with
organic rice bran
powder, rice bran oil
and hydrated silica.
10.1 fl. oz. **376-865**
reg. \$19
\$14.99



**Rice Water Bright
Mild Cleansing
Water**
Removes impurities
via the micellar
method, so no need
to rinse off!
16.9 fl. oz. **288-360**
reg. \$17
\$13.99



**Rice Water Bright
Foaming Cleanser**
Light whipped foam.
With rice water and
soapwort extract.
Skin looks clear and
bright. 10.1 fl. oz.
508-093
reg. \$19
\$14.99



**Smaller Size!
Rice Water Bright
Foaming Cleanser**
Light whipped foam.
With rice water and
soapwort extract.
Convenient size for
your medicine
cabinet. 5 fl. oz.
478-479 reg. \$12
\$9.99



**Rice Water Bright
Cleansing
Facial Wipes**
Great on the go.
With rice extract to
moisturize while
cleansing. Removes
eye makeup.
50 sheets. **508-108**
reg. \$13
\$9.99



**Rice Water Bright
Facial Massage
Cream**
With rice water,
vitamins A, B
and E, ceramide
and minerals. After
cleansing, massage
into skin 2-3 times
a week. 6.7 fl. oz.
450-200 reg. \$25
\$19.99

**Rice Water Bright
Light Facial Cleansing Oil**

With jojoba oil and rice water extract, known to visibly brighten and moisturize skin.

5 fl. oz. **720-199**
reg. \$20

\$15.99

**Rice Water Bright
Facial Cleansing Lotion**

Helps brighten skin.

Gently removes makeup and impurities.

6.7 fl. oz. **720-184**
reg. \$14

\$10.99



free

fmg Glimmer
Liquid Eyeliner
with any \$20 makeup
purchase, pages 45-59.
\$13 value.

Sold separately on page 49.
Limited quantities.



Featured shade: Bagel Beige.

single & ready to mingle

ENDLESS COLOR COMBOS!



SNAPS TOGETHER TO CREATE A
DIY CUSTOM PALETTE.

NEW

LIMITED TIME ONLY!

fmgmt Mono Cube Eyeshadow

Highly pigmented silky powder formula delivers excellent adherence and rich color payoff that lasts. Formulated without parabens and fragrance.

.06 oz. net wt.
reg. \$8

\$3.99 each

					
MATTE BR01 Brown Bag 678-642	MATTE BR02 Chocolate 746-832	MATTE BE04 Bagel Beige 678-509	MATTE BE01 Ginger Lily 747-399	MATTE PK01 Vintage Rose 678-657	MATTE PK04 Soap Pink 747-260
					
SHIMMER BR06 Signature Brown 747-308	SHIMMER GR01 Gray Jane 747-312	SHIMMER BR04 Rosewood 747-289	SHIMMER OR01 Frozen Orange 747-327	SHIMMER BR03 Toast 747-274	SHIMMER PK02 Pink Mate 747-331



shadow play

Featured shade:
fmg Glimmer
Eyeshadow Quad
in Tigress.



fmg CathyCat Shadow Gaze Matte Color Stick
Long-wearing formula will not budge or smudge. Buildable and blendable coverage. Matte finish. Formulated without parabens and fragrance.
.0476 oz. net wt. reg. \$19

\$14.99

					
Taupe 958-126	Espresso 958-896	Buff 956-912	Rosewood 958-547	Blush 958-638	Berry 958-619
					
Smokeshow 787-068	Mauve 958-331	Moss 786-540	PeriWink 787-053	Azure 959-213	Aubergine 786-960



fmg Cashmere Eyeshadow Palette

Long-wearing formula with crease-resistant wear. Satin, matte and sparkling finishes. Formulated without parabens, talc and fragrance. .63 oz. total net wt. reg. \$40

\$33



Enchanted Eyes
401-440

Essential Eyes
404-745



fmg Glimmershadow Liquid Eyeshadow

Long-wearing shimmery color. Lightweight water-resistant formula will not smudge or crease. No messy fallout. Buildable coverage. Ultrafine pearl finish. Formulated without parabens, phthalates and sulfates. .07 fl. oz. reg. \$12

\$8.99



SHIMMER
Rose Gold
469-095

SHIMMER
Bronze Age
469-100

SHIMMER
Pink Topaz
479-150

SHIMMER
Crystal Lilac
479-040

GLITTER
Peach Sapphire
469-057

GLITTER
Fool's Gold
469-076

GLITTER
Ultramarine
469-042

MATTE SATEEN
Citrine
451-120

MATTE SATEEN
Pink Sapphire
448-591

MATTE SATEEN
Tiger's Eye
500-585

MATTE SATEEN
Jasper
500-566



fmg Glimmer Eyeshadow Quad

Soft powder formula lasts all day. No messy fallout. Buildable coverage. Available in Multi or All Matte finishes. Formulated without parabens and fragrance. .21 oz. total net wt. reg. \$15

\$11.99

For Multi Quad finishes, visit Avon.com.



MATTE Calypso
741-261

MATTE Tigress
741-333

MATTE Bombshell
741-170

MATTE Icon
741-439

MULTI Goddess
901-330

MULTI Muse
880-459

MULTI Minx
885-738

MULTI Maven
884-750

MULTI Siren
901-493

MULTI Mistress
883-902

MULTI Temptress
884-731

MULTI Idol
900-975

MULTI Vixen
901-474

MULTI Darling
880-789







NEW



fmg Glimmer Matte Lipstick

Vivid color. Velvety feel. Featherlight non-drying formula with pomegranate extract. Buildable medium-to-full coverage. Formulated without parabens, talc, sulfates and phthalates. .1 oz. net wt. reg. \$12

\$8.99

-  Sunset Mauve
171-360
-  Terra Nova
171-340
-  Garnet Sky
171-393
-  Wild Orchid
171-431
-  Willow
171-450
-  Chili
171-355

Featured shades (l to r): Wild Orchid, Garnet Sky, Terra Nova, Willow, Sunset Mauve and Chili



























power up
your lips

fmg Glimmer Satin Lipstick

Lightweight creamy formula with pomegranate extract. Buildable coverage. Satin finish. Formulated without parabens and sulfates. .10 oz. net wt. reg. \$12

\$8.99



- | | | | | | | | | |
|--|---|--|--|--|--|--|---|---|
|  Wild Cherry
449-708 |  Blaze
896-880 |  Constellation (Shimmer)
449-731 |  Stellar
726-550 |  Honeyflower
726-531 |  Poppy
897-651 |  Aster
448-769 |  Desert Moon
449-803 |  Windstorm
883-845 |
|  Equinox
449-818 |  Twilight
449-822 |  Cyclone
890-566 |  Sierra Sunset
890-805 |  Luna
895-170 |  Wildrose
898-533 |  Plum Blossom
449-765 |  Dahlia
726-350 |  Rose Angel
897-939 |
|  Aurora
726-584 |  Hibiscus
898-021 |  Wildflower
898-040 |  Eclipse
448-740 |  Tulip
449-712 |  Celestial
895-352 |  Morning Glory
449-750 |  Violet Night
898-548 | |



fmg Glimmer Lipliner

Long-wearing creamy formula with vitamin E. Prevents feathering. Matte finish. Retractable. Formulated without parabens, sulfates and talc. .01 oz. net wt. reg. \$9

\$3.99

- | | | | |
|---|--|--|--|
| 
Honey Peach
327-721 | 
Lava Red
327-740 | 
Passion Red
327-650 | 
Red Brick
330-451 |
| 
Mystery Mauve
330-538 | 
Candy Apple
327-903 | 
Pink Bouquet
330-356 | 
Merlot
330-284 |
| 
Au Naturel
330-318 | 
Simply Spice
330-614 | 
Chocolate
330-667 | 
Perfect Plum
330-887 |



fmg Glimmer Cream Eyeliner

Long-wearing formula with soft sheen finish. Retractable. Formulated without parabens, sulfates and talc. .01 oz. net wt. reg. \$9

\$3.99









- | | | |
|---|--|--|
| 
Emerald Green
334-332 | 
Starry Night
334-347 | 
Saturn Grey
334-328 |
| 
Majestic Plum
334-313 | 
Cosmic Brown
334-351 | 
Blackest Black
334-366 |



fmg Glimmer Diamond Eyeliner

Long-wearing formula with subtle sparkle. Retractable. Formulated without parabens, sulfates and talc. .01 oz. net wt. reg. \$9

\$3.99

- | | | |
|--|--|---|
| 
Sterling
331-960 | 
Teal Sparkle
331-606 | 
Olive
331-940 |
| 
Twilight Sparkle
331-553 | 
Sugar Plum
331-625 | 
Purple Rain
332-071 |
| 
Smoky Diamond
331-280 | 
Brown Sugar
331-568 | 
Black Ice
331-610 |



fmg Glimmer Waterproof Eyeliner

Long-wearing, smudge- and waterproof formula. Retractable. Formulated without parabens, sulfates and talc. .01 oz. net wt. reg. \$9

\$3.99

- | | | | |
|---|--|--|---|
| 
Seafoam Green
334-241 | 
Smoky Grey
332-162 | 
Blackest Night
229-491 | 
Midnight Blue
332-158 |
| 
Blue Skies
334-237 | 
Raisin
332-200 | 
Brown Chocolate
332-124 | |



fmg Glimmer Brow Definer

Long-wearing formula with castor and coconut oils. Smudge-, transfer-, sweat- and waterproof. Retractable. Formulated without parabens, sulfates and talc. .01 oz. net wt. reg. \$9

\$3.99

- | | | |
|--|--|--|
| 
Light Blonde
331-109 | 
Blonde
331-113 | 
Tawny
331-128 |
| 
Light Brown
331-151 | 
Dark Brown
331-147 | 
Brunette
331-242 |



fmg Glimmer Liquid Eyeliner

Quick-drying long-lasting formula. Transfer-, sweat- and waterproof. Matte finish. Formulated without parabens, phthalates and fragrance. .037 fl. oz.

Blackest Black

354-380
reg. \$13

\$9.99



fmg Glimmer Always On Point Eyeliner

Built-in sharpener. Smudge- and waterproof. Formulated without parabens, sulfates and talc. .01 oz. net wt. reg. \$10

\$7.99

- | | |
|---|---|
| 
Black
016-389 | 
Black Brown
016-446 |
|---|---|

Featured shade:
fmg Glimmer Nail
Lacquer in Black
Hole Burgundy.

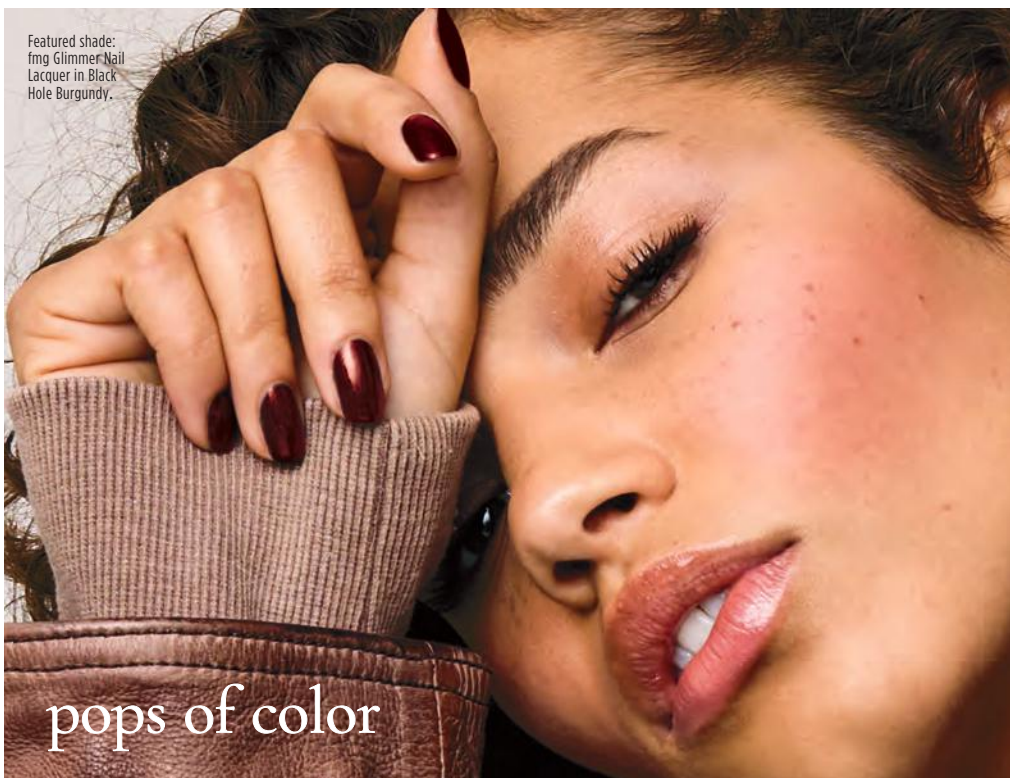

pops of color



LIMITED EDITION
fmg Glimmer Glitz A-Peel Nail Lacquer
Glittery quick-dry formula stays on until you're ready to take it off. Formulated without parabens, toluene, formaldehyde and camphor. .4 fl. oz. reg. \$13

\$9.99



Leading Lady
538-430



Newlywed
538-425



Best in Class
538-459



fmg Glimmer Nail Lacquer
Nail-strengthening, long-wearing, no-chip formula. Gel-like cushion texture. Formulated without parabens and phthalates. .4 fl. oz. reg. \$12

\$8.99



SATIN
Lost Galaxy
Plum
598-911



SATIN
Black Hole
Burgundy
018-286



SATIN
Supernova
Red
018-267



SATIN
Night
Sky Berry
602-658



SATIN High
Magnitude
Mauve
018-840



SATIN
Lunar
Tan
602-753



SATIN
Cool
Comet
602-830



SATIN
Full
Moon Flush
018-730



METALLIC
Meteorite
Rose
019-369



METALLIC
Golden
Galaxy
019-354



fmg LOVE Lip Butter

Sheer, high-shine formula with cupuacu seed butter, mango extract, and apricot kernel and olive fruit oils. Buildable coverage. Formulated without parabens, sulfates and phthalates. .09 oz. net wt. reg. \$18

\$13.99



Love Affair
063-242



Pucker Up
063-128



Tease
063-132



Secret Crush
063-147



Rendezvous
063-166



Flirtatious
063-219



fmg Glimmer Birthday Balm Lip Crayon

Sheer, soft shine formula with non-GMO shea butter. Formulated without parabens and gluten. .1 oz. net wt. reg. \$15

\$11.99



Lovin' Life
698-867



Birthday Suit
375-706



PYT
375-691



Surprise!
375-710



Fine Wine
375-725



Birthday Post
375-730



TPSY Forever Lip Marker

Vibrant long-wearing formula with castor and sunflower oils. Matte finish. Formulated without parabens, sulfates and phthalates. .08 fl. oz. reg. \$17

\$13



NEW!
Cherry Crush
481-400



NEW!
Pink Fizz
481-706



NEW!
Plum Jam
481-873



Crazy
Rabbit
495-292



Felt
Pink
495-240



Blackberry
Bite
485-811



Sour
Candy
495-254



TPSY Drunk Shiny Lip Oil

Glossy formula with jojoba, argan and castor oils. Formulated without parabens, sulfates, phthalates and talc. .13 oz. net wt. reg. \$17

\$13



Love Galore
495-197



My Boo
495-216



fmg Glimmer Nail Base & Top Coat

Two-in-one base and top coat primes and shields nails. Glossy finish. Formulated without parabens and phthalates. .4 fl. oz.

018-161 reg. \$12

\$8.99



fmg Glimmer Nail Lacquer Eraser Pen

For a clean and perfected mani. Won't dry out nails or cuticles. Formulated without parabens and phthalates. .135 fl. oz.

704-443 reg. \$12

\$8.99



open your
eyes



**fmg Colors of LOVE
Hi-Brow Tinted Brow Gel**
24-hour water-resistant formula with heart-shaped fibers, clay and vitamin E. Won't clump, smudge or flake. Matte finish. Formulated without parabens, phthalates and fragrance. .11 fl. oz. reg. \$18

\$13.99

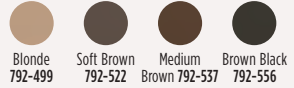

**fmg Colors of LOVE
Hi-Brow Sculpting Brow Gel**
Clear formula with aloe and hyaluronic acid. Flake-proof. Matte finish. Formulated without parabens, phthalates and fragrance. .11 fl. oz. 536-695 reg. \$18

\$13.99



**fmg LOVE
at 1st Lash Mascara**
Lash-loving volumizing and lengthening fibers. With lycopene, olive oil and vitamin E. Won't clump, smudge or flake. Formulated without parabens and sulfates. .3 fl. oz. **Blackest Black 698-670** reg. \$18

\$13.99



fmg Cashmere Under Eye Primer

Helps diminish the look of dark circles and fine lines. With caffeine, green tea extract and vegan collagen. Formulated without parabens, phthalates and fragrance. .317 oz. net wt. **010-429** reg. \$24

\$19



fmg Cashmere Ultimate Volume Mascara

Long-wearing formula with biotin and collagen. Glossy black finish. Won't budge, smudge or transfer. Formulated without parabens, sulfates and talc. .27 fl. oz. **Rich Black 153-736**

reg. \$23

\$19



fmg Glimmer SuperShock Volumizing Mascara

Lash-building formula with plumping fibers. High-gloss finish. Won't clump, smudge or flake. Formulated without phthalates and fragrance. .338 fl. oz.

Black 698-829 reg. \$13

\$9.99



fmg Glimmer SuperExtend Nourishing Mascara

Long-wearing lengthening formula with vitamin E, argan and coconut oils. Won't clump, smudge or flake. Formulated without sulfates and talc. .237 fl. oz.

Black 698-848
Brown Black 698-852

reg. \$13

\$9.99



fmg LOVE at 1st Lash Waterproof Mascara

Lash-loving, waterproof formula with volumizing and lengthening fibers. With Lashrez, olive oil and vitamin E. Won't clump, smudge or flake. Formulated without parabens and sulfates. .29 fl. oz.

Blackest Black 480-953 reg. \$18

\$13.99



fmg Glimmer Wash-Off Waterproof Mascara

Waterproof volume. Washes off easily with soap and water. Formulated without phthalates and fragrance. .21 oz. net wt. **Black 723-107**

reg. \$12

\$8.99



fmg Glimmer Be Blushed Cheek Color
Creamy formula with vitamin E. Buildable coverage. Dewy finish. Formulated without parabens, phthalates and fragrance. .14 oz. net wt. reg. \$15

\$11.99



fmg Glimmer Powder Blush
Weightless formula with ultrafine pearl and vitamin E. Buildable coverage. Matte finish. Formulated without parabens, phthalates and fragrance. .28 oz. net wt. reg. \$14

\$10.99



fmg Glimmer Lip & Cheek Stain
Highly pigmented, long-wearing gel formula. Brush-tip applicator. Transfer-proof. Formulated without parabens and fragrance. .19 fl. oz. reg. \$17

\$12.99

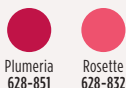

fmg Glimmer Powder Illuminator
Lightweight buildable formula with vitamin E. Radiant finish. Formulated without parabens, phthalates and fragrance. .35 oz. net wt. reg. \$14

\$10.99



**TPSY I Want to Highlight You
Liquid Highlighter**

Instant boost of moisture. With ultra-fine pearls for a naturally radiant finish. Fragrance-free. 1.01 fl. oz.

615-965 reg. \$21

\$16

NEW

fmg Cashmere Cream Concealer

Long-wearing formula helps to camouflage dark circles and acne. With hyaluronic acid and collagen. Full-coverage. Matte finish. Formulated without parabens, phthalates, talc and fragrance. .21 oz. net wt. reg. \$17

\$13

- 
 Fair Neutral
359-028
- 
 Light Cool
359-396
- 
 Medium Neutral
359-434
- 
 Medium Tan Warm
359-640
- 
 Tan Neutral
359-931

NEW

fmg Cashmere Multi-Peptide Face Primer

Revitalizing ingredients help to smooth the appearance of fine lines and pores. Sheer gel formula with Matrixyl 3000 peptide blend, hyaluronic acid, collagen and niacinamide. Formulated without parabens, talc and fragrance. 1 fl. oz. **739-284** reg. \$23

\$19



NEW

fmg Cashmere Multi-Peptide Eyeshadow Primer

Keeps eyeshadow in place, intensifies the color and treats eyes. Skin-loving sheer formula with Matrixyl 3000 peptide blend, hyaluronic acid, collagen and panthenol. Formulated without parabens and talc. .31 oz. net wt. **906-385** reg. \$22

\$18



fmg Match Wand Correcting Stick

Neutralizes unevenness, brightens and color corrects. Long-wearing formula with shea butter and vitamin E. Formulated without parabens, phthalates and sulfates. .21 oz. net wt. reg. \$18

\$13.99



Pistachio:
neutralizes
redness
726-770



Sherbet:
neutralizes
dark circles
and marks
726-790



Gelato:
brightens
dullness
726-785



fmg Match Filter Serum Tint Foundation

Instantly hydrates, blurs flaws and evens tone. With hyaluronic acid, vitamin E and berry complex. Buildable coverage. Demi-matte finish. Formulated without talc, parabens and fragrance. .31 oz. net wt. reg. \$21

\$15.99



Fair
932-491



Fair Light
932-620



Light
932-640



Light Medium
932-654



Soft Medium
932-783



Medium
932-836



Medium Deep
933-153



Tan Deep
933-168



Deep
933-172



fmg Match Set Finishing Powder

Controls shine, visibly blurs pores and fine lines, and sets makeup. Mineral-infused formula. Matte finish. Formulated without talc, parabens and fragrance. .22 oz. net wt. 932-472 reg. \$19

\$14.99



fmg Match Tint Radiant Tinted Moisturizer

Brightens skin tone, boosts moisture and blurs flaws. With passion fruit, chia and sunflower seed oils, vitamin E and pro-vitamin B5. Buildable coverage. Radiant finish. Formulated without parabens.

1 fl. oz. reg. \$14

\$10.99



Fair
368-234



Fair Light
368-249



Light
368-253



Light Medium
368-344



Soft Medium
368-382



Medium
368-397



Medium Deep
368-416



Tan Deep
368-420



Deep
368-454



fmg Match Prime Face Perfector

Flaw-blurring, mattifying oil-free formula visibly minimizes pores and fine lines. Sheer coverage. Matte finish. Formulated without parabens. 1 fl. oz. 103-744 reg. \$17

\$12.99

hello
H₂Glo!



**fmg GLOKOLOR
Hybrid Face Mist**

Instant boost of moisture to refresh skin. With aloe vera, agave and algae extracts. Formulated without parabens and sulfates. 2.7 fl. oz. **787-599** reg. \$25

\$20

**fmg GLOKOLOR
Hybrid Face Primer**

Softens the appearance of imperfections. With aloe vera, agave and algae extracts. Formulated without parabens and sulfates. 1 fl. oz. **787-637** reg. \$25

\$20

**fmg GLOKOLOR
Lip Serum Pencil**

Refreshes and smooths lips. With peppermint and argan oils. Formulated without parabens and fragrance. .06 oz. net wt. **787-508** reg. \$20

\$16



fmg Unready Makeup Remover Cloth
 Dual-sided. Reusable and travel-friendly.
 100% polyester. 9 7/8" sq. Machine wash
 and dry. Imported. **230-176** reg. \$14
\$10.99



Daily Beauty Tools Tweezers
 Amp up your beauty routine with angled tweezers.
 Stainless steel. 3 1/2" L. **747-020**
 reg. \$4
\$2.99



fmg Makeup Remover Wipes
 With vitamin E and aloe, chamomile, cucumber,
 marshmallow root and oat extracts. Resealable pack
 of 24 wipes. Formulated without parabens, gluten,
 sulfates, phthalates and fragrance. **333-867** reg. \$10
\$7.99



fmg Moisturizing Eye Makeup Remover Lotion
 Cleans, refreshes and moisturizes as it whisks
 away eye makeup. Formulated without parabens,
 sulfates, phthalates. 2.5 fl. oz. **543-272** reg. \$8
\$5.99



fmg Vanity Organizer
 Four compartments with two removable inside
 dividers, three outer pockets and lattice elastic
 straps. Folds for easy storage. 9 1/2" L x 6" W x 5" H.
 Polyester. Imported. **022-816** reg. \$30
\$23.99



fmg Waterproof Lip & Eye Makeup Remover
 Dual-layer oil and water remover leaves skin fresh
 and clean. With ether, silicone, hydrocarbon and
 ester oils. Formulated without mineral oil, tar, talc
 and parabens. 3.7 fl. oz. **352-243** reg. \$12
\$7.99



fmg Oil Rewind Roller Ball

Reusable 360° rotating volcanic-stone roller instantly absorbs oil and grease without disturbing makeup. 3" L x 1" W. Plastic handle, protective cap. Imported

508-294 reg. \$18

\$13.99



fmg Set & Fix Spray

Controls oil and helps keep makeup smudge-proof. Non-greasy, non-sticky. Formulated without parabens, sulfates, phthalates and silicones.

1.7 fl. oz. 416-707 reg. \$15

\$9.99



fmg Express Makeup Brush Wash

Easily removes dirt, oil and makeup. With aloe vera and green tea extract. Formulated without alcohol and sulfates.

1 fl. oz. 141-368 reg. \$14

\$10.99



fmg Flawless Complexion Sponge

Dual-ended: Allover makeup application rounded end, and contouring and concealing flat end.

2½" L x 1½" W. 100% PU, latex-free. 140-160 reg. \$10

\$7.99



fmg Kabuki Brush

Soft, angled brush for pressed or loose powder formulas. Retractable with protective cap.

3¾" L x 1" diam.

Synthetic bristles. 732-370

reg. \$19

\$14.99



fmg Blush & Contour Brush

Dual-ended: Angled contour brush and tapered, oval blush brush. 7¼" L.

Synthetic bristles. 933-259

reg. \$22

\$16.99



fmg Complexion Blending Brush

Dual-ended: Rounded buffing foundation brush and concealer brush. 6½" L. Synthetic bristles.

933-210 reg. \$23

\$17.99



fmg Precision Eye Brush

Dual-ended: Pointed pencil brush and angled eyeliner brush. 5¼" L.

Synthetic bristles. 933-187

reg. \$15

\$11.99



fmg Eyeshadow Blending Brush

Dual-ended: Crease brush and allover eyeshadow brush. 6" L.

Synthetic bristles. 933-320

reg. \$15

\$11.99

VEILMENT NATURAL SPA

Indulge in the luxury of a world-class spa. 2-in-1 exfoliating body washes with natural ingredients sourced from around the world for the ultimate veil of moisture.



free

**VEILMENT NATURAL SPA
HIMALAYA PINK SALT
BODY SCRUB & CLEANSER**
WITH ANY \$30 PURCHASE,
PAGES 61-85.
\$17 VALUE. LIMITED QUANTITIES.
Sold separately on page 62.





**An innovative exfoliating
body wash that
cools and refreshes**

**Veilment Natural Spa
Glacial Water Cooling
Body Scrub & Cleanser**

Fresh Canadian glacier water
with gently exfoliating apricot
seed, moisturizing ceramides,
cooling menthol and a clean
peppermint scent. 13.5 fl. oz.

735-399

reg. \$17

\$13.99





**Veilment Black Rose
Body Scrub & Cleanser**
13.5 fl. oz. **707-969** reg. \$17
\$13.99



**Veilment Dead Sea Salt
Body Scrub & Cleanser**
13.5 fl. oz. **707-988** reg. \$17
\$13.99



**Veilment Himalaya
Pink Salt Exfoliating Soap**
5.3 oz. net wt. **260-440**
reg. \$8
\$6



**Veilment Himalaya Pink Salt
Body Scrub & Cleanser**
13.5 fl. oz. **708-252** reg. \$17
\$13.99



Veilment Lumière Sunless Tanning Serum
1.01 fl. oz.
Light/Medium **422-307**
reg. \$24
\$19.99



Veilment Lumière Sunless Tanning Serum
1.01 fl. oz.
Medium/Dark **422-326**
reg. \$24
\$19.99



**Veilment CBD Soothing
& Nourishing Body Cream**
1.7 fl. oz. 524-509
reg. \$33
\$29.50



**Veilment CBD Nourishing
Body Cream (Tube)**
6.7 fl. oz. 254-229
reg. \$38
\$33



Veilment CBD Dry Body Oil
3.73 fl. oz.
869-485
reg. \$37
\$30



**Veilment CBD Nourishing
Body Cream**
5 fl. oz. 524-513
reg. \$33
\$29.50





Senses Cozy Vanilla & Coconut Body Scrub
With shea butter.
9 oz. net wt.
530-314
reg. \$23
\$18.99



Senses Cozy Vanilla & Coconut Shower Gel
Moisturizing cleanser.
10 fl. oz.
200-227
reg. \$17
\$13.99



Senses Cozy Vanilla & Coconut Body Lotion
With shea butter and vitamin E.
8 fl. oz.
200-208
reg. \$18
\$14.99



Senses Cozy Vanilla & Coconut Hand Soap
With moisturizing glycerin.
10.1 fl. oz.
178-675
reg. \$13.99
\$10.99



Senses Cozy Vanilla & Coconut Body Mist
With refreshing aloe vera extract.
8 fl. oz.
034-888
reg. \$18
\$14.99



Senses Cozy Vanilla & Coconut Hand Cream
With shea butter and antioxidants.
2.5 fl. oz.
015-029
reg. \$7
\$5.99

Senses Gratitude Lavender & Cedarwood Room Spray
3.25 fl. oz.
361-851
reg. \$13
\$10.99

◆ **Senses Gratitude Lavender & Cedarwood Candle**
3½" H x 3" diam.
7 oz. net wt.
504-686
reg. \$24
\$19.99

Senses Gratitude Lavender & Cedarwood Shower Steamers
Each, 1 oz. net wt.
504-428 reg. \$26
\$20.99 set of 6

Senses Gratitude Lavender & Cedarwood Bath Salts
12.5 oz. net wt.
504-557
reg. \$23
\$18.99

Senses Gratitude Lavender & Cedarwood Air Diffuser
Six diffuser reeds.
Fragrance oil,
2.37 fl. oz.
504-724
reg. \$30
\$24.99



**Senses Sparkling
Grapefruit & Orange
Blossom**

Energize with a juicy mix of zesty grapefruit, bright orange blossom and delicate honeysuckle.



Shower Gel

Moisturizing cleanser derived from coconut. 10 fl. oz. **367-204** reg. \$17

\$13.99

Body Mist

With refreshing aloe vera extract. 8 fl. oz. **034-687** reg. \$18

\$14.99

Body Lotion

With shea butter and vitamin E. 8 fl. oz. **367-219** reg. \$18

\$14.99

Hand Soap

With moisturizing glycerin. 10.1 fl. oz. **415-127** reg. \$13.99

\$10.99

Hand Cream

With shea butter and antioxidants. 2.5 fl. oz. **852-120** reg. \$7

\$5.99



Exfoliation Mitt
439-734 reg. \$12
\$9.99



**Moisture Therapy Intensive
Healing & Repair Hand Cream**
4.2 fl. oz. 482-937 reg. \$7
\$5.99

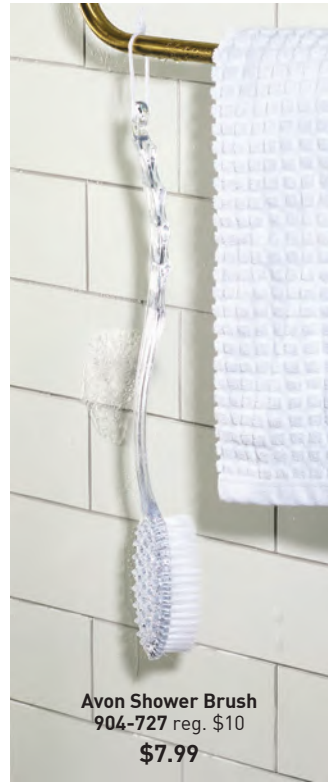

Avon Shower Brush
904-727 reg. \$10
\$7.99



**Senses Shower Gel
Blushing Cherry Blossom**
5 fl. oz. 423-299 reg. \$6
\$4.99



**Avon Care Silicone Glove
Protective Hand Cream**
3.4 fl. oz. 366-887 reg. \$7
\$5.99



**Senses Shower Gel
Juicy Pomegranate & Mango**
5 fl. oz. 248-155 reg. \$6
\$4.99



**Senses Shower Gel
Fresh Cucumber & Melon**
5 fl. oz. 462-071 reg. \$6
\$4.99



**Senses Shower Gel
Silky Vanilla**
5 fl. oz. 248-140 reg. \$6
\$4.99



**Avon Aromatherapy
Body Lotion Bright Day Ahead**
5.8 fl. oz. 584-670 reg. \$17
\$13.99



**Avon Aromatherapy
Body Lotion Bye-Bye Stress**
5.8 fl. oz. 584-684 reg. \$17
\$13.99



**Avon Aromatherapy
Body Lotion Sleep Tight Zzz**
5.8 fl. oz. 584-866 reg. \$17
\$13.99



Cherry Blossom
425-033



Sensitive Skin
213-151



Vanilla Cream
214-220

soak away stress

Senses Bubble Bath
Each, 24 fl. oz. reg. \$14
\$11.99 each



Cucumber Melon
688-950



Orange & Honeysuckle
633-952



Endless Ocean
425-048



Lily & Honeysuckle Blossom
423-394



Lavender Garden
097-986



Soft Pink
425-052



Original Bath Oil
Hydrates during or after bath or shower. 16.9 fl. oz. **439-040**
reg. \$24
\$17.99



Original Body Lotion
48-hour moisture. 11.8 fl. oz.
761-634
reg. \$14
\$11.99



Original Replenishing Hand Cream
24+ hours of moisturization. 3.4 fl. oz. **941-268** reg. \$7
\$5.99



Original Shower Gel
Gently cleanses and hydrates. 5 fl. oz. **914-580**
reg. \$8
\$4.99



Original Beauty Bar Soap
Skin-nourishing bar soap. Creamy lather. Suitable for daily use on face, body and hands. 3.17 oz. net wt. **543-110** reg. \$4.50
\$3.49



Sold separately:
Bonus-Size Skin So Soft and Moisture Therapy Body Lotion Pump
101-149
\$3



Original Bonus-Size Body Lotion
48-hour moisture. 33.8 fl. oz. **336-043**
reg. \$23
\$15.99

Pump sold separately.



Original Bonus-Size Shower Gel
Gently cleanses and hydrates. 33.8 fl. oz. **433-444**
reg. \$18
\$14.49

Pump sold separately.

legendary softness



Original
With jojoba oil.
Fresh herbal scent.

Original Gelled Body Oil
Dries to a silky finish.
6.76 fl. oz. **939-500**
reg. \$13

\$10.99

Original Bath Oil Spray
Locks in hydration.
Pump sold separately.
5 fl. oz. **967-571**
reg. \$14

\$11.99

Bath Oil Spray Pump
(Not shown.)
101-320

\$3

Original Bonus-Size Bath Oil
Hydrates during or after
bath or shower. 25 fl. oz.
037-690
reg. \$30

\$24.99





Soft & Sensual Bath Oil
Hydrates during or after bath or shower. 16.9 fl. oz.
504-614 reg. \$24
\$17.99

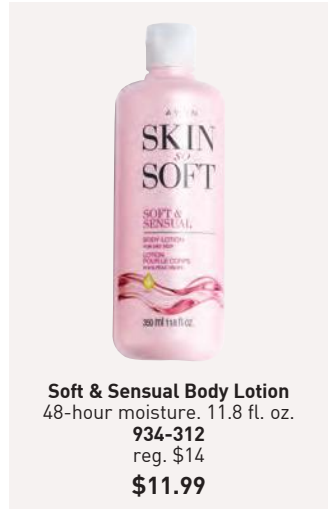

Soft & Sensual Body Lotion
48-hour moisture. 11.8 fl. oz.
934-312 reg. \$14
\$11.99



Soft & Sensual Replenishing Hand Cream
24+ hours of moisturization. 3.4 fl. oz. 867-315 reg. \$7
\$5.99

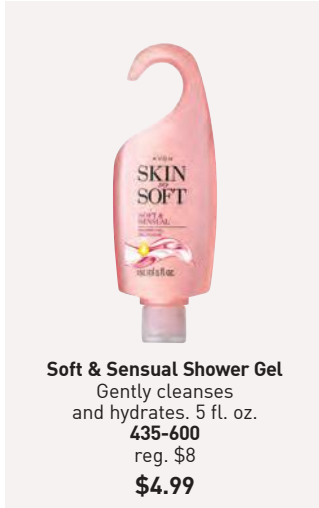

Soft & Sensual Shower Gel
Gently cleanses and hydrates. 5 fl. oz. 435-600 reg. \$8
\$4.99



Beauty Bar Soap
Skin-nourishing bar soap. Creamy lather. Suitable for daily use on face, body and hands. 3.17 oz. net wt. 543-215 reg. \$4.50
\$3.49



Sold separately:
Bonus-Size Skin So Soft and Moisture Therapy Body Lotion Pump
101-149
\$3



Pump sold separately.

Soft & Sensual Bonus-Size Body Lotion
48-hour moisture. 33.8 fl. oz. 336-062 reg. \$23
\$15.99

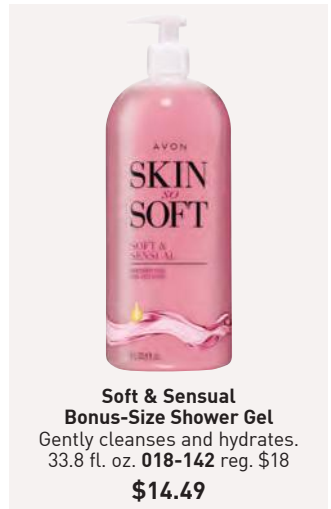

Soft & Sensual Bonus-Size Shower Gel
Gently cleanses and hydrates. 33.8 fl. oz. 018-142 reg. \$18
\$14.49

sensual softness

Soft & Sensual
With argan oil.
Spicy floral scent.

**Soft & Sensual
Bonus-Size Bath Oil**
Hydrates during or
after bath or shower.
25 fl. oz. **862-920**
reg. \$30

\$24.99

**Soft & Sensual
Gelled Body Oil**
Dries to a silky finish.
6.76 fl. oz. **908-244**
reg. \$13

\$10.99





**Supreme Nourishment
Enriching Coconut Oil Wash**
11.8 fl. oz. **366-380**
reg. \$15
\$12.99



**Supreme Nourishment
Enriching Coconut Oil
Milk Lotion**
11.8 fl. oz. **419-835** reg. \$17
\$11.99



**Radiant Moisture
Replenishing Hand Cream**
24+ hours of moisturization.
3.4 fl. oz. **892-650** reg. \$7
\$5.99



**Comforting Shea
Bath Oil**
16.9 fl. oz. **015-071**
reg. \$24
\$17.99



**Radiant Moisture
Bonus-Size Bath Oil**
Hydrates during or after bath
or shower. 25 fl. oz. **249-788**
reg. \$30
\$24.99



Radiant Moisture Shower Gel
Gently cleanses and hydrates.
5 fl. oz. **410-914**
reg. \$8
\$4.99



**Supreme Nourishment
Bonus-Size Body Lotion**
48 hours of moisture.
33.8 fl. oz. **337-475** reg. \$23
\$15.99
Pump sold separately (page 70).



**Radiant Moisture
Bonus-Size Body Lotion**
48 hours of moisture.
33.8 fl. oz. **337-346** reg. \$23
\$15.99
Pump sold separately (page 70).



**Radiant Moisture
Bonus-Size Shower Gel**
Gently cleanses and hydrates.
33.8 fl. oz. **433-922**
reg. \$18
\$14.49

NEW

SKIN SO SOFT PURE NATURE

Revitalizing Shower Gel

96% naturally derived.
Richly lathering gel.
12 fl. oz. **415-170**
reg. \$20

\$15.99

Revitalizing Body Cream

94% naturally derived. Smooth on
moisturizing cream after bath or
shower. 12 fl. oz. **629-767**
reg. \$21

\$16.49

Revitalizing In-Shower Body Lotion

95% naturally derived.
Hydrating and softening lotion.
Apply onto wet skin after shower
or bath. 8 fl. oz. **633-857**
reg. \$21

\$16.49

*Shower Gel and Body Cream
bottles: 95% post-consumer
recycled material, excluding cap.
Body Lotion tube: 55% post-
consumer recycled
material, excluding cap.

good for your skin. good for the earth.

Sustainable packaging*

Eucalyptus mint scent



**Skin So Soft
Botanical Essence Bath Oil**
With nourishing botanical
extracts. Uplifting herbal
scent. 16.2 fl. oz. **027-253**
reg. \$31
\$24.99

Acne-Prone Skin
Soothing Spot Gel
.5 fl. oz. 072-721
reg. \$18
\$13.99

Acne-Prone Skin
Foaming Cleanser
5 fl. oz. 041-647
reg. \$17
\$12.99



Acne-Prone Skin
Soothing Gel
6.1 fl. oz. 040-636
reg. \$20
\$15.99

Acne-Prone Skin
Body Pads
70 pads. 039-330
reg. \$30
\$24.99

Acne-Prone Skin
Exfoliating Body Wash
10.1 fl. oz. 041-556 reg. \$20
\$15.99

Acne-Prone Skin
Gentle Body Wash
10.1 fl. oz. 039-325
reg. \$20
\$15.99



**Moisture Therapy
Bonus-Size Body Lotions**

Each, 33.8 fl. oz. reg. \$20

\$15.99 each

Pump sold separately
(page 70).

Intensive Healing & Repair

72-hour moisture for extra-dry skin. Fragrance-free. **325-547**

Daily Skin Defense

Helps restore moisture to everyday dry skin. **603-028**

Calming Relief

Soothes and relieves dry, itchy skin. Fragrance-free. **761-620**

Sold separately
(page 70):

**Bonus-Size
Skin So Soft and
Moisture Therapy
Body Lotion Pump**

\$3



Pumps not included.



**Moisture Therapy
Intensive Healing & Repair
Extra Strength Cream**

24-hour moisturization.
Fragrance-free. 5.3 oz. net wt.

772-972 reg. \$8

\$5.99



**Moisture Therapy
Balance + Soothe
Body Wash**

Softens as it gently
cleanses. 13.2 fl. oz.

438-078 reg. \$23

\$18



**Moisture Therapy
Balance + Soothe
Body Lotion**

Skin looks softer and
healthier. 13.2 fl. oz.

438-082 reg. \$25

\$20

bee goodness for hair

With revitalizing honey, royal jelly and propolis (tree sap plus beeswax).



Elastine PropoliThera

Volumizing

Enhances texture. Hair looks fuller, thicker, stronger. Each, 16.9 fl. oz.

A. Shampoo 892-607

B. Conditioner 892-870

Damage Repair

Helps hair appear smooth and manageable. Each, 16.9 fl. oz.

C. Shampoo 053-082

D. Conditioner 638-681

E. Hair Mask

Enriched with nutrients to help deeply nourish hair and mend damaged split ends. 10.1 fl. oz.

150-301

reg. \$19 each

\$15.99 each

F. Hair Oil Serum

Helps to strengthen, protect, moisturize and smooth hair, and to add shine. 5.7 fl. oz. **895-190**

reg. \$20

\$16.99



Elastine PropoliThera Leave-In Conditioner

8.1 fl. oz. **102-570**

reg. \$19

\$14.99



Elastine PropoliThera Serum Treatment

7.8 fl. oz. **359-821**

reg. \$22

\$17.99



Elastine PropoliThera Hair Deep Conditioning Treatment Cap

053-761 reg. \$8

\$6.99



Elastine PropoliThera Aloe Dual-Active Hair Serum

3.4 fl. oz. **102-585** reg. \$30

\$24.99



**Advance Techniques
360 Nourish
with Moroccan Argan Oil
Leave-In Treatment**
Moisturizes dry,
damaged hair. With
vitamins B and E.
2 fl. oz. **511-411**
reg. \$16
\$11.99



**Advance Techniques
Daily Shine Dry Ends
Serum**
Helps mend and
nourish split ends
instantly. With
pro-vitamin B5.
2 fl. oz. **883-190**
reg. \$12
\$9.99



**Advance Techniques
Daily Shine
2-in-1
Shampoo &
Conditioner**
Leaves hair feeling
clean, conditioned
and frizz-free.
With pro-vitamin B5.
11.8 fl. oz. **358-218**
reg. \$12
\$9.99



Root Touch-Up
Instantly covers up roots
and bare spots. With black
bean and ginseng. Built-in
mirror. Each, .25 oz. net wt.
reg. \$19
\$15.99 each



Reddish Brown
243-627

Light Brown
244-642

Dark Brown
245-213

Black
245-251

ELASTINE BOTANICALS

Infused with revitalizing babassu seed oil, chamomile flower water and lemon chestnut extract



Elastine Botanicals Rosemary & Sea Salt Volumizing Shampoo
6.7 fl. oz.
240-556
reg. \$6
\$4.99



Elastine Botanicals Rosemary & Sea Salt Volumizing Conditioner
6.7 fl. oz.
246-831
reg. \$6
\$4.99



Elastine Botanicals Argan & Castor Anti-Frizz Shampoo
6.7 fl. oz.
150-866
reg. \$6
\$4.99



Elastine Botanicals Cherry Blossom & Hyaluronic Acid Moisturizing Shampoo
6.7 fl. oz.
239-943
reg. \$6
\$4.99



Elastine Botanicals Cherry Blossom & Hyaluronic Acid Moisturizing Conditioner
6.7 fl. oz.
240-059
reg. \$6
\$4.99



Elastine Botanicals Argan & Castor Anti-Frizz Conditioner
6.7 fl. oz.
150-904
reg. \$6
\$4.99



**Elastine
Moisture
Essentials
Shine
Shampoo**
12.7 fl. oz.
495-125
reg. \$9
\$6.99



**Elastine
Moisture
Essentials
Shine
Conditioner**
12.7 fl. oz.
495-130
reg. \$9
\$6.99



**Elastine
Moisture
Essentials
Volume
Shampoo**
12.7 fl. oz.
495-106
reg. \$9
\$6.99



**Elastine
Moisture
Essentials
Volume
Conditioner**
12.7 fl. oz.
495-110
reg. \$9
\$6.99

**Elastine HempharmX
Hydrating Shampoo**
Sulfate-free.
13.5 fl. oz. **359-836**
reg. \$24
\$20



**HEMP
FOR HAIR**

With cold
extracted
hemp oil,
which contains
omega 3-6-9,
known to
help nourish
hair and
prevent
breakage

**Elastine HempharmX
Hydrating Conditioner**
13.5 fl. oz. **360-544**
reg. \$24
\$20



**Elastine
Salon de
Color
Color Vibe
Purple
Shampoo**
8.4 fl. oz.
436-109
reg. \$18
\$14.99



**Elastine
Salon de
Color
Color Vibe
Purple
Conditioner**
8.4 fl. oz.
436-955
reg. \$18
\$14.99



**BioSilk®
Silk Therapy®**
5.64 fl. oz.
011-349
reg. \$36
\$29.99



**CHI® Essentials
Replenishing
Shampoo**
12 fl. oz.
589-140
reg. \$22
\$17.99



**CHI® Essentials
Moisturizing
Conditioner**
12 fl. oz.
589-409
reg. \$22
\$17.99



**CHI® Essentials
Repairing
Serum**
6 fl. oz.
589-413
reg. \$33
\$27.59



**CHI® Essentials
Revive Keratin
+ Bonding
Restoring
Shampoo**
12 fl. oz.
451-192
reg. \$25
\$19.99



**CHI® Essentials
Revive Keratin
+ Bonding
Restoring
Conditioner**
12 fl. oz.
451-211
reg. \$25
\$19.99



**CHI® Essentials
Revive Keratin
+ Bonding
Protecting
Serum**
3 fl. oz.
451-340
reg. \$42
\$34.99



**CHI®
1" Volcanic Lava
Ceramic Pro
Spin 'n' Curl**
471-527
reg. \$199
\$179



**CHI®
Advanced
Ionic Compact
Hair Dryer**
Attachments
included.
471-474
reg. \$150
\$135



**CHI®
ENVIRO 54°
Natural Hold
Hair Spray**
10 oz. net wt.
908-450
reg. \$26.50
\$21.50



**Dr. Groot
Scalp Fortifying
Hair-Thickening
Shampoo**
13.5 fl. oz.
778-014
reg. \$35
\$29



**Dr. Groot
Scalp
Fortifying
Serum
Treatment**
6.7 fl. oz.
782-271
reg. \$35
\$29



**Dr. Groot Premium Scalp
Cleansing Brush**
065-776
reg. \$19
\$16



**Dr. Groot
Anti-
Dandruff
Scalp Care
Shampoo**
10.1 fl. oz.
451-412
reg. \$28
\$22.99



**Dr. Groot
Anti-Dandruff
Scalp Care
2-in-1 Shampoo
and Conditioner**
10.1 fl. oz.
451-431
reg. \$28
\$22.99



**Avon
Detangling
Comb**
504-820
reg. \$7
\$5.99



**Avon
Blow-Dry
Round
Hairbrush**
504-800
reg. \$18
\$14.99



**Avon
Compact
Hairbrush**
504-743
reg. \$10
\$7.99



**Avon
Detangling
Hairbrush**
504-815
reg. \$12.99
\$9.99



make the great outdoors yours

Our DEET-free repellents protect your family without chemicals that feel harsh on skin. Bug Guard repels deer ticks that may carry and transmit Lyme disease.

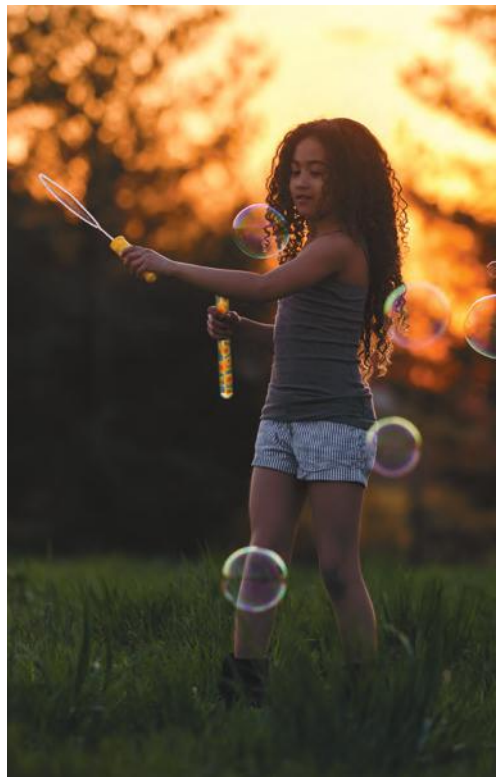



Bug Guard Plus Picaridin Towelettes
Each, 9" L x 5½" W, .3 fl. oz.
269-562
reg. \$16
\$12.99
pack of 8



Bug Guard Plus Picaridin Family-Size Pump Spray
8 fl. oz.
650-666
reg. \$22
\$16.99
Pump sold separately.



Sold separately:
Bug Guard Plus Family-Size Pump
for 8 fl. oz.
101-191
\$2.50



Bug Guard Plus Picaridin Aerosol Spray
4 oz. net wt.
315-243
reg. \$20
\$15.99



Bug Guard Plus Picaridin Pump Spray
4 fl. oz.
324-335
reg. \$15
\$10.99
Pump sold separately.



Sold separately:
Bug Guard Plus Pump
for 4 fl. oz.
101-225
\$2.25



Sold separately:
Bug Guard Anti-Itch Spray Pump
for 2 fl. oz.
101-168
\$2



Bug Guard Anti-Itch Spray
2 fl. oz.
972-031
reg. \$11
\$8.99
Pump sold separately.

all-in-one protection from **SUN+BUGS**

Bug Guard Plus IR3535® Expedition Aerosol Spray SPF 28
Repels mosquitoes that may transmit West Nile virus for 8 hours.
Repels deer ticks for 12 hours.
4 oz. net wt.
521-370
reg. \$20
\$15.99





Foot Works Intensive Callus Cream
3.4 fl. oz.
851-310
reg. \$11
\$8.99



Foot Works Maximum Strength Cracked Heel Cream
2.5 fl. oz.
310-404
reg. \$11
\$8.99



Foot Works Deodorizing Spray
Can also be used in footwear.
3.5 oz. net wt.
313-236
reg. \$13
\$10.99



Foot Works Overnight Renewing Cream
With jojoba oil. 3.4 fl. oz.
324-225
reg. \$11
\$8.99



Foot Works Deep Moisturizing Cream
24-hour moisturization.
With cocoa butter.
2.5 fl. oz.
308-962
reg. \$11
\$8.99



Foot Works Intensive Moisture Foot Cream
Suitable for diabetics.
2.5 fl. oz.
302-012
reg. \$11
\$8.99



Foot Works Arthritis Achy Foot and Muscle Cream
Contains glucosamine and chondroitin.
2.5 fl. oz.
208-400
reg. \$11
\$8.99

- 4 in 1:
- Pumice
 - Metal file
 - Fine-grain file
 - Brush

Foot Works Pedicure Tool
592-712
reg. \$11
\$8.99



- Kit includes:
- Nail clipper
 - Toenail clipper
 - Scissors
 - Small nail file
 - Cuticle pusher

Foot Works Pedicure Kit Case, 3½" L x 4¾" W.
121-029
reg. \$12
\$9.99





Rare Pearls
906-897



Night Magic Evening
Musk 836-298



Odyssey
410-880



Sweet Honesty
439-021



Timeless
941-583



Candid
656-095



Far Away
891-376



Haiku
836-264



Imari
180-887



Rare Gold
836-250



Skin So Soft
Soft & Sensual
714-861



Feelin' Fresh
Original
925-546



Cool Confidence
Original
926-777



Cool Confidence
Baby Powder
427-275



On Duty
Unscented
926-820



On Duty
Original
393-970



Black Suede
337-403



Mesmerize
663-442



Wild Country
656-080

**Roll-On
Anti-Perspirant
Deodorant**
Each, 2.6 fl. oz.
reg. \$4.50
\$1.75 each



On Duty Sport
875-726



**Perfumed
Liquid
Deodorant**
2 fl. oz.
687-681
reg. \$7
\$5.99



**Avon
Microbiome
by REACH®
Hygiene
Deodorant
Stick**
2.65 oz.
net wt.
524-528
reg. \$16
\$12.99

**Skin So Soft
Supreme
Nourishment
Tropical
Coconut
Lip Balm**
.14 oz. net wt.
958-370
reg. \$2
\$1.59

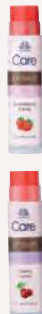

**Veilment Care
Lip Balm**
Strawberry
602-720
Cherry
604-168
Each,
.14 oz. net wt.
reg. \$2
\$1.59 each



**Moisture
Therapy
Intensive
Healing & Repair
Moisturizing
Lip Treatment
Balm 285-117
Daily Defense
946-729**
Each, .14 oz.
net wt. reg. \$2
\$1.59 each

Shown:
Sandshell.



❖ **Playtex® 18 Hour® Ultimate Lift and Support Wirefree Bra (4745)***

Back closure. Nylon/polyester/cotton/spandex.
White, Nude or Sandshell: 36-42B; 36-44C,D;
38-46DD,DDD. **Crystal Grey, Blue Velvet or Black:**
36-40B; 36-44C,D; 38-44DD,DDD. reg. \$39

\$33.99



White Nude Sandshell Crystal Grey Blue Velvet Black

Shown:
Nude.



❖ **Playtex® 18 Hour® Sensationally Sleek™ Wirefree Bra (4803)***

Back closure. Polyester/spandex/nylon/cotton.
White, Nude or Private Jet: 36-44B; 36-48C,D,DD;
38-48DDD. **Warm Steel Dot:** 36-42B; 36-44C,D;
38-44DD. reg. \$39

\$33.99



White Nude Warm Steel Dot Private Jet

Shown:
Nude Stripe.



❖ **Playtex® Secrets® Perfectly Smooth® Underwire Bra (US4747)***

Back closure. Nylon/spandex/polyester/cotton.
Sizes: 36-42B; 36-44C,D,DD; 36-42DDD (all colors).
reg. \$46

\$39.99

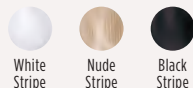

White Stripe Nude Stripe Black Stripe

Shown:
Nude.



❖ **Playtex® Smoothing Minimizer Wirefree Bra (US4697)***

Back closure. Nylon/spandex.
Sizes: 36-44C,D,DD,DDD (all colors).
reg. \$39

\$33.99

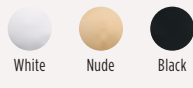

White Nude Black

Shown:
Nude.



❖ **Bali® Comfort Revolution® Front-Close Shaping Underwire Bra (3P66)***

Front closure. Nylon/polyester/spandex.

Sizes: 34-42B, C, D, DD

(all colors).

reg. \$48

\$40.99



White

Nude

Warm Steel

Black

Shown:
White.



❖ **Bali® Double-Support® Wirefree Bra (3820)***

Back closure. Nylon/spandex.

White: 34-48B, C, D, DD.

Pink Chic: 36-40B; 34-42C, D; 38-42DD.

reg. \$44

\$37.99

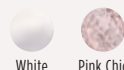

White

Pink Chic

Shown: Brief Taupe.



Shown: Hi-Cut Taupe.



❖ **Bali® Beautifully Confident with Leak Protection Liner***

Light leak protection liner in crotch.

Body and lace: polyester/spandex. Crotch lining: polyester. reg. \$15

\$12.99 each



Brief (DFLLB1)

Sizes: M, L, XL, 2XL

(all colors).

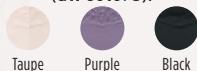

Taupe

Purple

Black



Hi-Cut (DFLLH1)

Sizes: M, L, XL, 2XL

(all colors).



Taupe

Purple

Black

day-and-night delights

From on-the-go basics, to summer-ready shades, to a sweet sleep set...
wardrobe essentials for around the clock.

❖ Rib-Knit Tank PJ Set

Pink floral rib-knit set includes tank top with side slits and pull-on bottoms with side seam pockets and elastic waistband. Polyester/spandex. Center back length: 24" on M; 26" on 1X. Inseam: 29" on all sizes. Machine wash and dry. Imported.

XS(0-2) **219-403**

S(4-6) **219-418**

M(8-10) **219-441**

L(12-14) **219-509**

XL(16) **219-528**

1X(18W-20W) **219-585**

2X(22W-24W) **219-590**

3X(26W-28W) **219-638**

reg. \$46.99

\$36.99 the set

❖ Rib-Knit Slippers

Pink rib-knit slippers with satin-like pink bow detail. Man-made materials. Imported.

S(5-6) **219-255** L(9-10) **219-293**

M(7-8) **219-274** XL(11-12) **219-308**

reg. \$19.99

\$14.99



PRINTED
TANK
with side
slits

SIDE SEAM
POCKETS
and comfy
elastic
waistband

2-PIECE SET

PINK
FLORAL
PRINT
with a touch
of whimsy



carefree & comfy

NEW

A. ❖ Asymmetrical Tunic with Buttons

Blue tunic with round neckline, short sleeves and asymmetrical hem with button detail on front. Rayon/spandex. Center back length: 25" at shortest point, 32" at longest point on M; 26" at shortest point, 33" at longest point on 1X.

Machine wash and dry. Imported.
 XS(0-2) **467-968** XL(16) **468-285**
 S(4-6) **467-972** 1X(18W-20W) **468-290**
 M(8-10) **468-228** 2X(22W-24W) **468-342**
 L(12-14) **468-270** 3X(26W-28W) **468-357**
 reg. \$34.99

\$26.99

LEGGING DUO

Our classic fit in two convenient lengths.

DECORATIVE
 BUTTONS
 for a fun
 contrasting
 detail

ASYMMETRICAL
 HEM
 adds
 movement
 and flow

2-PACK

B

NEW

B. ❖ 2-Pack Duo Legging Set

Includes black classic-fit full-length and cropped leggings. Cotton/spandex. Full-length: 27" inseam. Cropped: 19" inseam. Machine wash, dry flat. Imported.

XS(0-2) **468-361**
 S(4-6) **468-376**
 M(8-10) **468-380**
 L(12-14) **468-395**
 XL(16) **468-400**
 1X(18W-20W) **468-414**
 2X(22W-24W) **468-429**
 3X(26W-28W) **468-433**
 reg. \$44.99

\$34.99 the pack

FULL-LENGTH

CROPPED

light, luxe layer

❖ Lace Detail Long Cardigan

White open-front cardigan with long sleeves and contrasting lace on bottom half. Body: 100% polyester. Lace: nylon/cotton. Center back length: 39" on M; 41" on 1X. Machine wash, line dry. Imported.

XS(0-2) **219-126**
S(4-6) **219-150**
M(8-10) **219-164**
L(12-14) **219-179**
XL(16) **219-183**
1X(18W-20W) **219-198**
2X(22W-24W) **219-202**
3X(26W-28W) **219-236**
reg. \$49.99

\$39.99

CONTRAST
LACE
in a pretty
floral
pattern

2-PACK

NEW

❖ 2-Pack Abstract Printed Tees

Includes coral/white and black/white abstract-print tees with round neckline, short sleeves and slight curved hem. Cotton/polyester. Center back length: 25" on M; 27" on 1X. Machine wash, dry flat. Imported.

XS(0-2) **471-072**
S(4-6) **472-447**
M(8-10) **472-466**
L(12-14) **472-470**
XL(16) **472-504**
1X(18W-20W) **472-561**
2X(22W-24W) **473-166**
3X(26W-28W) **473-170**
reg. \$29.99

\$22.99 the pack

SLIGHT
CURVED HEM
rounds out
the style

splashy floral print



TROPICAL
FLORAL
PRINT
with
matching
print
mesh
sleeves

NEW

❖ **Asymmetrical
Mesh Detail Dress**

Tropical floral-print dress with matching print mesh sleeves and asymmetrical hem. Viscose/spandex. Center back length: 34" at shortest point, 39" at longest point on M; 35" at shortest point, 40" at longest point on 1X. Machine wash, dry flat. Imported.

XS(0-2) **468-448**

S(4-6) **468-452**

M(8-10) **468-467**

L(12-14) **468-471**

XL(16) **468-490**

1X(18W-20W) **470-520**

2X(22W-24W) **470-664**

3X(26W-28W) **470-717**

reg. \$49.99

\$39.99

ASYMMETRICAL HEM
for a fun flare (and flair!)

peachy keen



A ROUND NECKLINE
pairs perfectly with
3/4 sleeves

WHITE PUFF PRINT
gives an
embroidered
effect

❖ Printed Sleeve Top

Coral top with round neckline and $\frac{3}{4}$ sleeves with elastic cuff and white puff-print detailing. Polyester/spandex. Center back length: 23 $\frac{1}{2}$ " on M; 25 $\frac{1}{2}$ " on 1X. Machine wash, line dry. Imported.

XS(0-2) 219-642

M(8-10) 219-714

XL(16) 219-949

2X(22W-24W) 219-987

S(4-6) 219-680

L(12-14) 219-839

1X(18W-20W) 219-953

3X(26W-28W) 219-991

reg. \$44.99

\$34.99

sweet on citrine

**TEXTURED
FABRIC**
for a more
luxe look
and feel



**ABSTRACT
FLORAL
PRINT**
in a
fresh
and
sunny
shade

APPAREL SIZE CHART

SIZE	BUST	WAIST	HIP
XS 0/2	30.5"-32"	23.5"-25"	32.5"-34"
S 4/6	33.5"-35"	26.5"-28"	35.5"-37"
M 8/10	36.5"-38"	29.5"-31"	38.5"-40"
L 12/14	39.5"-41"	32.5"-34"	41.5"-43"
XL 16	43"-44"	35.5"-36.5"	44.5"-45.5"
1X 18W/20W	46.5"-48.5"	39"-41"	48"-50"
2X 22W/24W	50.5"-52.5"	43"-45"	52"-54"
3X 26W/28W	54.5"-56.5"	47"-49"	56"-58"

❖ Printed Short-Sleeve Pullover

Abstract-floral-print textured pullover top with short sleeves. Polyester/spandex. Center back length: 25" on M; 26" on 1X. Machine wash, dry flat. Imported.

XS(0-2) **219-312** S(4-6) **219-327** M(8-10) **219-331** L(12-14) **219-346**
 XL(16) **219-350** 1X(18W-20W) **219-365** 2X(22W-24W) **219-370** 3X(26W-28W) **219-384**

reg. \$32.99

\$24.99

sparkling splendor

Captivate in striking stones
set in fine metals.

NEW

Sterling Silver CZ Peachy Collection

The look of morganite
stone with CZ accents
set in sterling silver.

Earrings

1/2" L. .5-carat
total weight equivalent
(includes CZs). Pierced.

461-367

reg. \$67.99

\$52.99

Necklace

17" L with 1" extender.
Pendant, 1" L. 1-carat total
weight equivalent (includes
CZs). Spring-ring closure.

461-352

reg. \$69.99

\$54.99

Ring

1/2" W. .5-carat total weight
equivalent (includes CZs).

5 **461-443** 8 **461-630**

6 **461-496** 9 **464-385**

7 **461-591** 10 **465-214**

reg. \$64.99

\$49.99





NEW

Stainless Steel Cool Blue Collection

Aqua-color spinel round or oval stone set in stainless steel.

Earrings

$\frac{3}{4}$ " L. 1.75-carat total weight equivalent

Pierced.

465-233

reg. \$42.99

\$32.99

Necklace

17" L with 1" extender.

Pendant, $\frac{3}{4}$ " L.

2.75-carat equivalent.

465-229

reg. \$49.99

\$39.99

Ring

$\frac{3}{4}$ " W. 5-carat equivalent.

5 **465-491** 8 **465-530**

6 **465-510** 9 **465-544**

7 **465-525** 10 **465-559**

reg. \$53.99

\$42.99

links & layers

Shine on in open metal-work and show your true colors in semi-precious shades.



NEW

Open-Link Collection

Available in goldtone and silvertone.

Chain Necklace

18" L with 3½" extender.

Goldtone **465-582**

Silvertone **465-563**

reg. \$22.99

\$16.99 each

Cuff Bracelet

One size fits most.

Goldtone **465-688**

Silvertone **465-597**

reg. \$16.99

\$12.99 each

Mix-and-Match Hoop Earring Set

4 pairs: Mix of goldtone and silvertone.

Largest, 1" L. Pierced.

465-692

reg. \$19.99

\$14.99 the set



four-pair set

NEW

Semi-Precious Collection

Semi-precious beads set in goldtone.

Layered Necklace

Four-row necklace. White: Howlite; Pink: Rhodonite; Green: Green Aventurine; Blue: Reconstituted Turquoise Stone. 16½" L with 3½" extender. Lobster closure. **465-707** reg. \$22.99

\$16.99

Beaded Bracelet

Pull-cord adjusts to fit most.

White: Howlite **465-711**

Blue: Reconstituted

Turquoise Stone

467-805

Green: Green

Aventurine

465-750

Pink: Rhodonite

465-745

reg. \$16.99

\$12.99 each





necklace and earring sets



Crystal Necklace and Earring Set
Colored glass stones.

Pink Crystal Flower Necklace and Earring Set
With acrylic stones. Set in goldtone. 16½" L with 3½" extender. Lobster closure. Pierced drops, 1" L.
218-555
reg. \$19.99

\$14.99 the set

Blue Crystal Leaf Necklace and Earring Set
Set in silvertone. 16½" L with 3½" extender. Lobster closure. Pierced drops, 1¼" L.
218-593
reg. \$19.99

\$14.99 the set

Elegant Pearly Set

3-piece set. Pearly beads with goldtone accents and crystal fireballs. Necklace, 16½" L with 3½" extender. Drop pendant, 2" L. Lobster closure. Pierced drops, 1" L. Stretch bracelet, one size fits most.

218-646
reg. \$32.99

\$24.99 the set

Pearly Beaded Stretch Watch

Pearlesque stretch band, one size fits most. Goldtone pavé case, 26mm x 26mm. Quartz movement. Water-resistant to 3 ATM.

218-612
reg. \$67.99

\$52.99



necklace, earring and bracelet set



A

A. Mother-of-Pearl Novelty Hoop Earrings

Goldtone with mother-of-pearl motif. Approx. 1" L. Pierced.
Heart/Pink 219-088
Flower/White 219-073
reg. \$16.99

\$12.99 each

B

B. Delicate Pavé Cuff Bracelet

Goldtone with crystal pavé motif. One size fits most.
Heart 219-069
Flower 219-054
reg. \$16.99

\$12.99 each

C

C. Goldtone and Ivory-Colored Ring Set

3-piece set. Goldtone with ivory-colored enamel accent and crystal stone accent.
6 219-092
8 219-107
10 219-111
reg. \$16.99

\$12.99 the set

3-ring set



218-684 218-699 218-718 218-756
218-832 218-847 218-851 218-866
218-938 218-942 218-961 219-040
218-980 218-995 219-001 219-016
219-020



Embellished Initial Necklace

Glass and acrylic stones set in goldtone. 16 1/2" L with 3 1/2" extender. Pendant, 1" L. Lobster closure.
reg. \$12.99

\$9.99 each

THE WOW DEAL

5-PIECE SET
ONLY \$40

\$128 VALUE
035-937

Anew Platinum Eye & Lip Cream
Dual applicator. .5 oz. net wt. \$42 value

Hydra Fusion Gel Cream
1.7 oz. net wt. \$34 value

Rice Water Bright Facial Cleansing Lotion
6.7 fl. oz. \$14 value

Senses Lavender Garden Bubble Bath
24 fl. oz. \$14 value

Skin So Soft Soft & Sensual Bath Oil
16.9 fl. oz. \$24 value

FROM YOUTHFUL EYES TO
SOFTER SKIN, AND AN UPLIFTING
CLEANSING EXPERIENCE, LOOK
AND FEEL REFRESHED ALL OVER.



Enjoy special prices and offers with an Avon account or Representative.

© 2024 The Avon Company. All rights reserved.

CAMPAIGN 9, 2024

THE AVON COMPANY
165 BROADWAY, NY, NY 10006

avon.com



8 88761 70353 4
Pk of 10 4713251



8 88761 70355 8
Single 4713271

Brochure effective until _____



See our commitment at
www.avon.com/animal-welfare

RETURN POLICY If you are not satisfied, return any item within 45 days. View Avon's full 45-Day Return Policy at avon.com/shipping-returns.