

# AVON

CAMPAIGN 10



## THE GREAT ESCAPE

A new luxury bath retreat for your senses

+ SPECIAL PRICES  
on selected beauty items

# *pick your* paradise

## **new limited-edition luxury scents**

Transport your senses to the perfect sun-and-sand destination. Bask in luxurious bubbles. Lather up with a gentle exfoliating scrub. They'll rejuvenate your body and leave it delightfully scented.



*sun-kissed coconut*

## **NEW**

### **Senses**

#### **Sun-kissed Coconut**

Escape to the tropics with a creamy, sun-soaked splash of coconut water, a whiff of warm vanilla, a dash of dreamy jasmine, ylang-ylang and a sprinkle of sea salt.

#### **Bubble Bath**

Up to 24 pampering baths in every bottle. 24 fl. oz. **746-369** reg \$16

**\$12.99**

#### **Body Scrub**

With apricot-seed powder. 8.5 oz. net wt. **746-407** reg \$24

**\$18.99**

**BUBBLE BATH  
& MATCHING  
BODY SCRUB**

**BOTH FOR**

**\$23.99** 879-258



**NEW**

**Senses Strawberry Sunset**

Sail away to a Caribbean summer night with a sweet and refreshing blend of luscious strawberries kissed by the warmth of the setting sun, a hint of pink magnolia and crushed mint.

**Bubble Bath**

Up to 24 pampering baths in every bottle.

24 fl. oz. **746-354** reg \$16

**\$12.99**

**Body Scrub**

With apricot-seed powder.

8.5 oz. net wt. **746-392** reg \$24

**\$18.99**

**BUBBLE BATH  
& MATCHING  
BODY SCRUB**

**BOTH FOR**

**\$23.99** 878-964

strawberry sunset





**NEW**

**Senses Aquatic Breeze**

Inhale the fresh and cool, invigorating ocean breeze with an energizing blend of mandarin zest, bergamot peel, lotus flower and driftwood.

**Bubble Bath**

Up to 24 pampering baths.  
24 fl. oz. **746-388** reg. \$16

**\$12.99**

**Body Scrub**

With apricot-seed powder.  
8.5 oz. net wt. **746-426**  
reg. \$24

**\$18.99**

**BUBBLE BATH &  
MATCHING BODY SCRUB**

**BOTH FOR**

**\$23.99** 135-313



*aquatic breeze*



# caramel sol

**NEW**

## **Senses Caramel Sol**

Indulge in a day at the beach under the Mediterranean sun with rich and decadent notes of velvety caramel infused with warm golden rays of vanilla, a sweet sip of almond and coconut milk, and a zesty mandarin twist.

### **Bubble Bath**

Up to 24 pampering baths in every bottle.

24 fl. oz. **746-373**

reg. \$16

**\$12.99**

### **Body Scrub**

With apricot-seed powder.

8.5 oz. net wt. **746-411**

reg. \$24

**\$18.99**

**BUBBLE BATH &  
MATCHING BODY SCRUB**

**BOTH FOR**

**\$23.99** 135-275



**Senses  
Shower Gel  
Blushing  
Cherry  
Blossom**  
5 fl. oz.  
**921-847**  
reg. \$7  
**\$4.99**



**Senses  
Shower Gel  
Silky Vanilla**  
5 fl. oz.  
**248-140**  
reg. \$7  
**\$4.99**



**Senses  
Shower Gel  
Fresh  
Cucumber  
& Melon**  
5 fl. oz.  
**400-716**  
reg. \$7  
**\$4.99**



**Senses  
Shower Gel  
Juicy Pomegranate  
& Mango**  
5 fl. oz.  
**248-155**  
reg. \$7  
**\$4.99**



**Avon  
Shower Brush**  
Long handle to reach down back. Brush helps remove dead skin cells as it cleanses. Back of brush features massage nubs. Non-slip, comfort handle has a convenient hanging loop. **904-727**  
reg. \$10  
**NOW \$5.99**



**Exfoliation Mitt**  
Microfiber jacquard, with nylon/spandex cuff. **439-734** reg. \$13  
**\$9.99**





soak away  
stress



Cherry Blossom  
929-211



Vanilla Cream  
875-669



Cucumber Melon  
688-950



Lavender Garden  
381-799



Sensitive Skin  
875-400



Soft Pink  
415-218



Orange & Honeysuckle  
633-952



Endless Ocean  
809-075



Lily & Honeysuckle Blossom  
805-524

**Senses  
Bubble Bath**  
24 baths in  
every bottle.  
Each, 24 fl. oz.  
reg. \$16  
**\$12.99 each**

# stop and smell the flowers



All dermatologically tested. Body Lotion and Hair & Body Mist are formulated without parabens, mineral oil, phthalates and dyes.

## Senses Jasmine Blossom Collection

Relax in the fantasy of a beautiful flower garden as the fresh, elegant fragrance of jasmine, lily and ylang-ylang fills the air. Leaves body and hair delightfully scented.

### Hair & Body Mist

A refreshing mist, with soothing aloe vera extract.  
8 fl. oz. **731-450** reg. \$19

**\$14.99**

### Bubble Bath

Luxurious bubbles gently cleanse. 24 fl. oz.  
**731-431** reg. \$16

**\$12.99**

### Body Lotion

Moisture-rich with shea butter and vitamin E.  
8 fl. oz. **731-446** reg. \$19

**\$14.99**



**Senses  
Cozy Vanilla & Coconut  
Body Scrub**

With shea butter.  
9 oz. net wt. **530-314**  
reg. \$24

**\$18.99**



**Senses  
Cozy Vanilla  
& Coconut  
Body Lotion**

With shea  
butter and  
vitamin E.  
8 fl. oz.  
**200-208**  
reg. \$19

**\$14.99**



**Senses  
Cozy Vanilla  
& Coconut  
Hand Soap**

With  
moisturizing  
glycerin.  
10.1 fl. oz.  
**178-675**  
reg. \$14

**\$10.99**



**Senses Gratitude  
Lavender &  
Cedarwood  
Room Spray**

3.25 fl. oz.  
**361-851**  
reg. \$14

**\$10.99**



**Senses Gratitude  
Lavender & Cedarwood  
Air Diffuser**

Six diffuser reeds.  
Fragrance oil,  
2.37 fl. oz.

**504-724**  
reg. \$32

**NOW  
\$18.49**



**Senses Gratitude  
Lavender & Cedarwood  
Shower Steamers**

Each, 1 oz. net wt.  
**504-428** reg. \$26

**NOW \$15.49  
set of 6**



❖ **Senses Gratitude  
Lavender & Cedarwood  
Candle**

3½" H x 3" diam.  
7 oz. net wt. **905-374**  
reg. \$25

**\$19.99**

Place candle on trivet or holder before  
lighting to protect furniture.  
Never leave burning candles unattended.  
Keep away from children and pets.

**Veilment  
Dead Sea Salt  
Body Scrub & Cleanser**  
13.5 fl. oz. 781-992  
reg. \$18

**NOW \$10.49**

**Veilment  
Himalaya Pink Salt  
Body Scrub & Cleanser**  
13.5 fl. oz. 991-211  
reg. \$18

**NOW \$10.49**



**Veilment  
Black Rose  
Body Scrub &  
Cleanser**  
13.5 fl. oz. 707-969  
reg. \$18

**NOW \$10.49**



**Veilment  
Glacial Water  
Cooling Body Scrub  
& Cleanser**  
13.5 fl. oz. 573-480  
reg. \$18

**NOW \$10.49**



**Veilment  
Himalaya Pink Salt  
Exfoliating Soap**  
5.3 oz. net wt.  
260-440  
reg. \$8

**NOW \$4.49**



### Veilment Lumière Sunless Tanning Serum

The more drops, the deeper the tan. Color-correcting technology visibly evens tone and reduces redness. Suitable for different skin tones. With skin-nourishing hemp seed oil and vanilla extract. Dermatologist-tested, hypoallergenic and vegan. Each, 1.01 fl. oz. reg. \$25

**NOW \$14.99 each**

# gotta glow

Get a sun-kissed tan  
anywhere...even at home.

Light/Medium  
422-307

Medium/Dark  
422-326

Mix and blend  
into daily body  
moisturizer for  
a customized,  
natural glow.



**NEW**

**SKIN SO SOFT  
CALMING LAVENDER**

**Body & Bath Oil**

With a luxe blend of lavender and chamomile essential oils, plus jasmine extract, this antioxidant-infused, luxurious bath oil leaves skin feeling amazingly soft and supple. 11.8 fl. oz. **511-354**  
reg. \$27

**\$21.99**

**Body Lotion**

With sunflower seed oil to help skin feel soft and smooth, rosehip seed oil and shea butter to lock in moisture, plus hydrating hyaluronic acid and soothing aloe. Contains antioxidant-rich resveratrol, known to help keep skin looking supple and youthful. 11.8 fl. oz. **511-995**  
reg. \$21

**\$16.49**

**Sugar Scrub**

Exfoliating scrub enhanced with a relaxing blend of essential oils and soothing allantoin. Skin looks and feels moisturized and smooth. 9 oz. net wt. **512-418**  
reg. \$19

**\$14.99**

\*Body Lotion contains jasmine essential oil. Body & Bath Oil and Sugar Scrub contain jasmine extract.



# a tranquil twist

on every body's favorite icon

Infused with a superior blend of **lavender** and **chamomile** essential oils, plus **jasmine\*** oil and **extract**, for soft, smooth skin with a healthy-looking glow.

**Calming lavender scent.**



FORMULATED WITHOUT  
MINERAL OIL, SULFATES  
AND PARABENS.

# THE BEAUTY OF *Jojoba Oil*



## ORIGINAL

### Bath Oil

Fresh herbal scent.  
16.9 fl. oz. **439-040**  
reg. \$24

**\$17.99**

### Replenishing Hand Cream

3.4 fl. oz. **776-633**  
reg. \$8

**\$5.99**

### Beauty Bar Soap

3.17 oz. net wt. **543-110**  
reg. \$4.50

**\$3.49**

### Body Lotion

48 hours of moisture.  
11.8 fl. oz. **761-634**  
reg. \$15

**\$11.99**

### Bonus-Size Body Lotion

33.8 fl. oz. **825-351**  
reg. \$26

**\$17.99**

### Bonus-Size Shower Gel

Cleanses and hydrates.  
33.8 fl. oz. **433-444**  
reg. \$18

**\$14.49**

### Shower Gel

5 fl. oz. **914-580**  
reg. \$8

**\$4.99**



This plant extract mimics skin's natural oils, with vitamins and minerals essential to keep skin soft and smooth.

**Gelled Body Oil**

Dries to a silky finish. 6.76 fl. oz.

**939-500**

reg. \$14

**\$10.99**

**Bath Oil Spray**

Locks in hydration. 5 fl. oz.

**824-580**

reg. \$19

**\$12.99**

**Bonus-Size Bath Oil**

Use during or after bath or shower.

25 fl. oz. **037-690**

reg. \$30

**\$24.99**



# THE BEAUTY OF *Argan Oil*

So precious, it's called "liquid gold."

Packed with vitamin E, it helps to visibly restore skin's luster and keep it irresistibly soft.



#### **Gelled Body Oil**

Dries to a silky finish.  
6.76 fl. oz. **908-244**  
reg. \$14

**\$10.99**

#### **Bonus-Size Bath Oil**

Hydrates during or  
after bath or shower.  
25 fl. oz. **862-920**  
reg. \$30

**\$24.99**





### SOFT & SENSUAL

#### Shower Gel

5 fl. oz. **914-710** reg. \$8

**\$4.99**

#### Bath Oil

Spicy floral scent.

16.9 fl. oz. **504-614** reg. \$24

**\$17.99**

#### Bonus-Size Shower Gel

33.8 fl. oz. **018-142** reg. \$18

**\$14.49**

#### Body Lotion

11.8 fl. oz. **400-720** reg. \$15

**\$11.99**

#### Replenishing Hand Cream

3.4 fl. oz. **779-924** reg. \$8

**\$5.99**

#### Bonus-Size Body Lotion

33.8 fl. oz. **825-643** reg. \$26

**\$17.99**

#### Beauty Bar Soap

3.17 oz. net wt. **543-215** reg. \$4.50

**\$3.49**





**Radiant Moisture  
Bonus-Size Bath Oil**  
Hydrates during or  
after bath or shower.  
25 fl. oz. **249-788**  
reg. \$30

**NOW \$18.49**

**Radiant Moisture  
Shower Gel**  
Gently cleanses  
and hydrates.  
5 fl. oz. **410-914**  
reg. \$8

**NOW \$3.49**



**Radiant Moisture  
Replenishing  
Hand Cream**  
3.4 fl. oz. **776-561**  
reg. \$8

**\$5.99**



**Radiant Moisture  
Bonus-Size  
Shower Gel**  
33.8 fl. oz. **433-922**  
reg. \$18

**\$14.49**



**Radiant Moisture  
Bonus-Size  
Body Lotion**  
48 hours of moisture.  
33.8 fl. oz. **620-956**  
reg. \$26

**NOW \$13.49**





### Comforting Shea Bath Oil

With shea butter and oil. Vanilla, sandalwood and musk scent. 16.9 fl. oz.

015-071

reg. \$24

**NOW \$13.49**



### Supreme Nourishment Bonus-Size Body Lotion

48 hours of moisture.

33.8 fl. oz. 745-468

reg. \$26

**NOW \$13.49**



### Botanical Essence Bath Oil

With nourishing botanical extracts. Uplifting herbal scent. 16.2 fl. oz.

027-253 reg. \$32

**\$24.99**



### Supreme Nourishment Enriching Coconut Oil Wash

With nourishing vitamin E.

11.8 fl. oz. 366-380

reg. \$15

**NOW \$9.49**

### Supreme Nourishment Enriching Coconut Oil Milk Lotion

Leaves skin feeling silky soft.

11.8 fl. oz. 419-835

reg. \$17

**\$11.99**



good for your  
**BODY & HAIR**  
good for the earth

**Clean, vegan, plant-based, cruelty-free**  
**hair & body collections**

with naturally derived ingredients.

Formulated without parabens,  
phthalates or synthetic fragrances  
and dyes, and no animal testing.



**SKIN SO SOFT PURE NATURE BODY COLLECTION**

**Revitalizing  
Body Cream**

94% naturally derived.  
Smooth on moisturizing  
cream after bath or  
shower. 12 fl. oz.  
**629-767** reg. \$21

**\$16.49**

**Revitalizing  
Shower Gel**

96% naturally derived.  
Richly lathering gel.  
12 fl. oz.  
**415-170** reg. \$20

**\$15.99**

**Revitalizing In-Shower  
Body Lotion**

95% naturally derived.  
Hydrating and softening  
lotion. Apply onto wet  
skin after shower or bath.  
8 fl. oz. **633-857** reg. \$21

**\$16.49**



Sustainable\*  
packaging  
Eucalyptus  
mint scent

\*Shower Gel and Body Cream bottles: 95% post-consumer recycled material, excluding cap.  
Body Lotion tube: 55% post-consumer recycled material, excluding cap.

**NEW**

## SKIN SO SOFT PURE NATURE HAIR COLLECTION

Sustainable\*  
packaging  
Eucalyptus mint  
scent

### Nourishing Shampoo

With panthenol (provitamin B5), known to help moisturize, and citric acid, known to help balance the pH level of the scalp so hair looks healthier.

12 fl. oz. **290-074** reg. \$21

**\$16.99**

### Nourishing Conditioner

With panthenol (provitamin B5), known to help moisturize and visibly improve elasticity. Leaves hair looking smooth, healthy and shiny. 12 fl. oz.

**290-089** reg. \$21

**\$16.99**

### Intense Nourishing Hair Mask

With panthenol (provitamin B5), known to help moisturize and visibly improve elasticity for visibly smoother, softer, stronger hair. 8 fl. oz.

**290-131**

reg. \$21

**\$16.99**



\*Shampoo and Conditioner bottles: 95% post-consumer recycled material, excluding cap. Hair Mask tube: 55% post-consumer recycled material, excluding cap.



**Fresh & Smooth  
Sensitive Skin  
Meadowfoam  
Facial Hair  
Removal Cream**  
Dermatologically  
tested. 1 fl. oz.  
**258-387**  
reg. \$10  
**NOW \$5.99**



**Fresh & Smooth  
Sensitive Skin  
Meadowfoam  
Body Hair  
Removal Cream**  
4.2 fl. oz.  
**258-391**  
reg. \$10  
**NOW \$5.99**



## facial bar soaps

With Skin So Soft signature oils and other  
active anti-aging ingredients.



**Skin So Soft Facial Bar  
Hyaluronic Acid<sup>1</sup> &  
Niacinamide<sup>2</sup>**  
Enriches skin  
with moisture.  
3.1 oz. net wt.  
**364-573** reg. \$6  
**\$4.99**

**Skin So Soft Facial Bar  
Salicylic<sup>3</sup> & Lactic<sup>4</sup> Acids**  
Gently exfoliates to  
help skin look softer  
and luxuriously smooth.  
3.1 oz. net wt.  
**364-569** reg. \$6  
**\$4.99**

**Skin So Soft Facial Bar  
Retinol<sup>5</sup> & Vitamin C<sup>6</sup>**  
Helps visibly even tone,  
brighten and enhance  
skin clarity.  
3.1 oz. net wt.  
**364-607** reg. \$6  
**\$4.99**

**Skin So Soft Facial Bar  
Collagen<sup>7</sup> & Goat Milk<sup>8</sup>**  
Deeply hydrates.  
3.1 oz. net wt.  
**364-626** reg. \$6  
**\$4.99**

<sup>1</sup>0.001%. <sup>2</sup>0.0009%. <sup>3</sup>0.0001%. <sup>4</sup>0.00001%. <sup>5</sup>0.007%.

## Skin So Soft FOR ACNE-PRONE SKIN

Developed for all skin types with  
gently exfoliating salicylic acid.

Suitable for daily use.  
Formulated without  
synthetic fragrances.



**Acne-Prone Skin  
Soothing Spot Gel**  
.5 fl. oz.  
**072-721**  
reg. \$18  
**NOW \$10.49**



**Acne-Prone Skin  
Body Pads**  
70 pads.  
**039-330**  
reg. \$30  
**NOW \$18.49**



**Acne-Prone Skin  
Soothing Gel**  
6.1 fl. oz.  
**040-636**  
reg. \$20  
**NOW \$11.99**



**Acne-Prone Skin  
Foaming Cleanser**  
5 fl. oz. **041-647**  
reg. \$17  
**NOW \$9.49**



**Acne-Prone Skin  
Exfoliating Body Wash**  
10.1 fl. oz.  
**041-556**  
reg. \$20  
**NOW \$11.99**



**Acne-Prone Skin  
Gentle Body Wash**  
10.1 fl. oz.  
**039-325**  
reg. \$20  
**NOW \$11.99**

**Moisture Therapy  
Daily Skin Defense  
Bonus-Size  
Body Lotion**  
Helps restore  
moisture to  
everyday dry skin.  
33.8 fl. oz.  
725-793  
reg. \$24  
**\$16.99**



**Moisture Therapy  
Balance + Soothe  
Body Wash**  
Softens as it  
gently cleanses.  
13.2 fl. oz.  
438-078  
reg. \$23  
**NOW \$13.49**



**Moisture Therapy  
Calming Relief  
Bonus-Size  
Body Lotion**  
Soothes and relieves  
dry, itchy skin.  
Fragrance-free.  
33.8 fl. oz.  
828-164  
reg. \$24  
**\$16.99**



**Moisture Therapy  
Balance + Soothe  
Body Lotion**  
Skin looks softer  
and healthier.  
13.2 fl. oz.  
438-082  
reg. \$25  
**NOW \$14.99**



**Moisture Therapy  
Intensive Healing  
& Repair  
Bonus-Size  
Body Lotion**  
72-hour moisture  
for extra-dry skin.  
Fragrance-free.  
33.8 fl. oz.  
828-111  
reg. \$24  
**\$16.99**



**Moisture Therapy  
Intensive Healing & Repair  
Extra Strength Cream**  
24-hour moisturization.  
Fragrance-free.  
5.3 oz. net wt.  
224-982  
reg. \$8  
**\$5.99**





# rescue extra-dry skin

**Moisture Therapy  
Intensive Healing & Repair  
All Over Rescue Balm Stick**  
24-hour moisturization in a  
convenient, mess-free, glide-on  
stick. Fragrance-free. Apply  
anywhere on body, face and even  
lips. Great on the go.  
.63 oz. net wt. **470-004**  
reg. \$16  
**\$12.99**



**Moisture Therapy  
Intensive Healing & Repair  
All Over Rescue Balm**

24-hour moisturization for extra-dry skin.  
With soothing and smoothing avocado oil  
and shea butter. Apply anywhere on body,  
face and even lips to seal in moisture and  
keep skin looking healthy. Fragrance-free.  
2.5 fl. oz. **419-840**  
reg. \$14

**\$10.99**



ORGANIST  
for all your unique hair needs

# Which ORGANIST collection is right for you?

DRY, DAMAGED HAIR?



NOURISH + MOISTURIZE WITH **RICE WATER**



FINE HAIR?

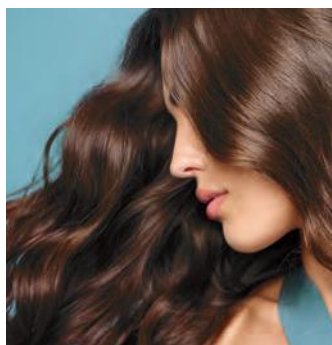

REVITALIZE + STRENGTHEN WITH **ROSEMARY + MINT**



OILY SCALP + HAIR?



CLARIFY + PURIFY WITH **APPLE CIDER VINEGAR**





# Organist Rice Water | *nourishing*

- a time-honored Asian beauty secret
- rich in amino acids, vitamins B and E and minerals
- helps reduce breakage and split ends to smooth hair and improve shine and manageability



add moisture to dry,  
damaged hair for a  
healthy-looking shine

## CLEANSE

### Damage Care Shampoo

With biotin, ceramide, protein and 17 amino acids to deeply nourish each strand, restoring strength and resilience. Enriching rice water helps transform dry hair into a silky mane. 16.9 fl. oz.

381-803 reg. \$19

**\$14.99**

## TREAT

### Damage Care Treatment

Perfect for hair in need of hydration and repair. Biotin, protein and 17 amino acids help nourish each strand from within. Hyaluronic acid and collagen help smooth hair for resilience and softness. 6.7 fl. oz.

381-860 reg. \$19

**\$14.99**



jasmine  
and  
freesia  
scent

Nourishing  
Oil Layer

Hydrating  
Essence Layer

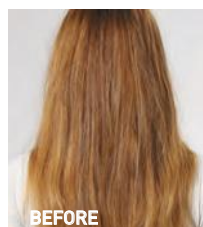

BEFORE

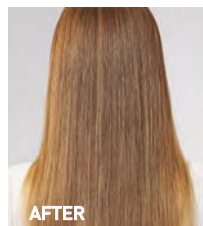

AFTER

nourish + hydrate  
hair with an uplifting  
fragrance mist

#### Moisture Replenish Hair Mist

Two-layer mist: a hydrating essence plus five plant oils, including jojoba and argan oils, for deep moisturization. Rice water, biotin, ceramide, protein and amino acids help revitalize, nourish and soften dry, damaged hair. Shake well before use. Use on damp or dry hair. Fresh floral scent. 2.7 fl. oz. **381-985** reg. \$24

**\$18.99**

Images show results using Organist Rice Water Moisture Replenish Hair Mist as directed. Mist was applied multiple times on dry hair. Minimal styling for consistency. Results may vary.

## FOR BODY

With **antioxidants** ideal for helping to moisturize dry skin

### CLEANSE

#### Nourishing Body Wash

With soap derived from olive oil. Contains panthenol and hyaluronic acid. Helps skin appear soft and moisturized. 16.9 fl. oz. **382-097** reg. \$19

**\$14.99**

### NOURISH

#### Nourishing Body Milk

With plant-derived moisturizer and plant-derived oil (squalane) to help hydrate and nourish dry skin. Easily absorbed. Nongreasy. 10 fl. oz. **382-336** reg. \$19

**\$14.99**



# Organist **Rosemary + Mint** | *strengthening*

- helps hydrate the scalp, soothe irritation and stimulate hair growth so your mane looks thicker and fuller
- rich in antioxidants to help prevent damage of follicles that leads to hair loss

healthy-looking hair starts at the scalp

## CLEANSE

### **Rosemary Mint Strengthening Shampoo + Conditioner**

With rosemary and biotin,  
to help to keep scalp  
and hair looking healthy.

Refreshing, cooling  
peppermint helps scalp  
feel revitalized.

Each, 16.9 fl. oz.

**Shampoo 542-974**

**Conditioner 542-993**

reg. \$19

**\$14.99 each**

## THICKEN

### **Rosemary Mint Scalp Strengthening Tonic**

With rosemary, mint,  
biotin and caffeine.

Scalp feels nourished  
and revitalized with  
a cooling sensation.

Hair looks fuller,  
thicker, stronger.

5 fl. oz. **544-427**

reg. \$24

**\$18.99**





OVER  
**80%**  
SAW HEALTHIER  
HAIR IN  
ONE WEEK\*

nourishing  
with rosemary oil

thickening  
with biotin

cleansing  
with mint



visibly strengthen hair from the roots

#### Rosemary Mint Hair Strengthening Oil

2-in-1 daily-use oil for hair and scalp. With essential oils, 99% derived from plants, plus biotin. Rosemary and mint blend. Hair feels fortified, nourished and refreshed. 2 fl. oz.

542-845 reg. \$24

**\$18.99**

#### FOR HAIR & BODY

##### Gua Sha Scalp Massager

For scalp, neck and body. Helps improve circulation for visibly strong, healthy hair. 100% wood.

542-960 reg. \$24

**\$18.99**

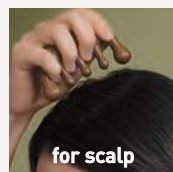

for scalp

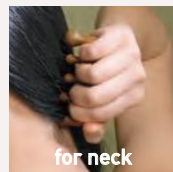

for neck

strengthen your body's  
moisture barrier

##### Rosemary Mint Body Wash

Invigorates your senses. Formulated with AHA/BHA/PHA and panthenol. 16.9 fl. oz. 544-446 reg. \$19

**\$14.99**



\*Evaluated by Ellead (HUT Study), Organist Rosemary Mint Hair Strengthening Oil when used with Organist Rosemary Mint Shampoo, Conditioner, Tonic.

# Organist Apple Cider Vinegar | *clarifying*

- helps remove oil and buildup accumulated on scalp and hair
- a popular rinse-off method known to help maintain the scalp's pH balance and add shine to hair

## Clarifying Shampoo

For oily hair. Helps clarify and nourish scalp and hair for healthy-looking shine as it cleanses.  
16.9 fl. oz. **482-650** reg. \$19

## Clarifying Conditioner

For oily, dull hair. Helps clarify and nourish scalp and hair for a healthy-looking shine.  
16.9 fl. oz. **482-664** reg. \$19

**\$14.99 each**

## Clarifying Water Treatment

Rinse-out treatment infused with collagen and hyaluronic acid. Formulated to clarify hair and help it look naturally soft instantly with a healthy shine.  
6 fl. oz. **482-717** reg. \$19

**\$14.99**

## Scalp Tonic

Leave-on scalp tonic with a blend of 10 natural herbs. Helps dissolve oily buildup and revitalizes scalp.

5 fl. oz.  
**482-721**  
reg. \$24

**\$18.99**



## FOR BODY

### Apple Cider Vinegar Body Wash

For normal to oily skin. It blends apple cider vinegar extract with panthenol so skin feels refreshed and nourished. 16.9 fl. oz.

**482-740**  
reg. \$19

**\$14.99**



### Apple Cider Vinegar Exfoliating Body Scrub

With panthenol and AHA/BHA/PHA, it gently exfoliates dead skin cells to help skin look and feel refreshed all over.

6.7 fl. oz. **482-846**  
reg. \$19

**\$14.99**



# Organist Botanical Castile Soap

Daily vegan washes for face and body infused with soap made from olive oil and formulated without parabens, silicone oil or sulfates. Leaves skin feeling refreshed, revitalized and luxuriously moisturized while it cleanses.

revitalize

## FOR OILY SKIN

### Tea Tree & AHA BHA

Controls oil as it deeply cleanses and refreshes. Fresh herbal scent. 16.2 fl. oz. **348-115** reg. \$14

**\$10.99**

moisturize

## FOR DRY SKIN

### Rose Water & Hyaluronic Acid

Low-pH formula helps replenish soothing moisture. Crisp floral scent. 16.2 fl. oz. **348-100** reg. \$14

**\$10.99**



AVON  
**ORGANIST**  
Botanical  
**Castile Soap**  
Savon de Castille  
botanique

OUR BODY WASH  
SKIN FEELING  
MOISTURIZED  
WOODY TO  
WILLYD SAY  
REFRESHING  
NOTRE  
CORPS LAISSERA  
PROPRE ET HYDRATÉ  
TOUR ET DITES  
BONJOUR À UNE  
BAIGN RAFFRAÎCHISSANTE.

WILL LEAVE YOUR  
CLEAN AND  
SAY  
DULL AND DRY  
HELLO TO A  
BATHING EXPERIENCE.

VOITRE PEAU PROPRE  
DITES ADIEU À LA PEAU  
ET DITES BONJOUR À UNE  
BAIGN RAFFRAÎCHISSANTE.

**TEA TREE & AHA BHA**  
**ARBRE À THÉ AVEC AHA ET BHA**

Skin Type  
Type de peau  
Oily Skin  
Peau grasse

Features  
Caractéristiques  
Clean  
Propre  
Revitalizing  
Revitalisant  
Refreshing  
Rafraîchissant

Scent  
Parfums  
Fresh Herbal  
Herbes fraîches  
Woody  
Boisée  
Spicy  
Épicé

16.2 fl. oz. / 16.2 fl. oz. U.S.

AVON  
**ORGANIST**  
Botanical  
**Castile Soap**  
Savon de Castille  
botanique

OUR BODY WASH  
SKIN FEELING  
CLEAN  
SAY GOODBYE  
TO A  
DULL AND DRY  
HELLO TO A  
BATHING EXPERIENCE.  
NOTRE LAVAGE  
VOITRE PEAU  
PROPRE ET HYDRATÉ  
PEAU TERNE ET  
BONJOUR À UNE  
BAIGN RAFFRAÎCHISSANTE.

WILL LEAVE YOUR  
CLEAN AND  
SAY  
DULL AND DRY  
HELLO TO A  
BATHING EXPERIENCE.  
REFRESHING  
EXPERIENCE.  
POUR LE CORPS LAISSERA  
PROPRE ET HYDRATÉ  
PEAU TERNE ET  
BONJOUR À UNE  
BAIGN RAFFRAÎCHISSANTE.

**ROSE WATER & HYALURONIC ACID**  
**EAU DE ROSE ET ACIDE HYALURONIQUE**

Skin Type  
Type de peau  
Dry Skin  
Peau sèche

Features  
Caractéristiques  
Moisturizing  
Hydratant  
Refreshing  
Rafraîchissant  
Soothing  
Lissant



AN ORAL CARE  
INNOVATION:

# HIMALAYA PINK SALT

For a healthy-looking, whiter,  
brighter smile. Enriched with  
Himalayan Pink Salt.

**Himalaya Pink Salt  
Purple Color  
Corrector + Intensive  
Whitening Toothpaste  
(with Fluoride)**

Purple toothpaste with advanced color-correcting power. Clinically tested to reduce yellow stains on teeth by 2X after one use; 9X more than regular toothpaste. Visibly whiter teeth in one week. 24-hour stain resistance. Vanilla mint flavor. Formulated without parabens, gluten, phthalates and triclosan.

3.5 oz. net wt.

383-624 reg. \$12

**\$9.49**





**Himalaya Pink Salt  
Intensive  
Whitening Toothpaste  
(with Fluoride) 3-Piece Pack**

Clinically tested to whiten teeth in one week;  
9X more than regular toothpaste without SHMP.  
24-hour stain resistance. With sodium fluoride, an  
anticavity ingredient that helps strengthen enamel.  
Pink paste. Spearmint flavor.  
Each, 4.2 oz. net wt. **729-689** reg. \$36

**\$26.99** the 3-piece pack

**Himalaya Pink Salt  
Purple Whitening  
Toothbrush**

Purple color fades  
as bristles wear,  
reminding you to  
replace. Clinically  
tested to remove  
4X more interdental  
plaque.\* Bristles  
with 2X the elasticity  
clean narrow gaps  
between teeth and  
the gum line.

**383-165** reg. \$6

**\$4.99**

\*Compared to LG H&H regular  
toothbrush with soft bristles.



**Himalaya Pink Salt  
Whitening  
Toothbrush  
(Medium)**

Bristles are infused  
with Himalayan pink  
salt for effective  
cleansing and a  
gentle brightening  
effect. Medium-  
sized brush. High-  
tension bristles  
penetrate narrow  
gaps. **729-359**  
reg. \$6

**\$4.99**



**Himalaya Pink Salt  
Intensive Whitening  
Toothbrush  
(Large)**

Bristles are infused  
with Himalayan pink  
salt for effective  
cleansing and a  
gentle brightening  
effect. Large-sized  
brush. High-tension  
bristles penetrate  
narrow gaps.

**035-812** reg. \$6

**\$4.99**





**Avon Aromatherapy  
Body Lotion  
Bye-Bye Stress**  
De-stress with refreshing  
spearmint and eucalyptus  
fragrance oils for stress  
relief and mental clarity.  
5.8 fl. oz. **584-684**  
reg. \$18  
**\$13.99**



**Avon Aromatherapy  
Body Lotion  
Sleep Tight Zzz**  
Unwind with rose and  
lavender fragrance  
oils to help promote a  
restful sleep.  
5.8 fl. oz. **584-866**  
reg. \$18  
**\$13.99**



**Avon Aromatherapy  
Body Lotion  
Bright Day Ahead**  
Charge your day with  
positive energy. With citrus  
and ginger fragrance oils  
to uplift your mood.  
5.8 fl. oz. **584-670**  
reg. \$18  
**\$13.99**



**Moisture Therapy  
Intensive Healing & Repair  
Hand Cream**  
For extremely dry skin.  
Moisturizes through hand  
washings. Fragrance-free.  
4.2 fl. oz. **845-982**  
reg. \$8  
**\$5.99**



**Senses Lip Balm**  
Strawberry **554-219**  
Cherry **554-223**  
Each, .14 oz. net wt.  
reg. \$2  
**\$1.59 each**



**Perfumed  
Liquid Deodorant**  
Soft floral scent.  
Aluminum-free.  
Fast-drying.  
Easy fingertip  
application. 2 fl. oz.  
**889-915**  
reg. \$8  
**\$5.99**



**Avon Microbiome  
by Reach® Hygiene  
Deodorant Stick**  
Floral citrus scent.  
Aluminum-free.  
24-hour odor protection.  
2.65 oz. net wt.  
**524-528**  
reg. \$16  
**\$12.99**



Rare Jade  
881-508Sweet Honesty Essence  
828-312Imari Essence  
874-313Imari Chic  
884-564Night Magic Essence  
828-327Far Away Voyage  
875-009Far Away Essence  
828-403Skin So Soft  
Soft & Sensual Essence  
875-047Cool Confidence  
Essence  
867-023Cool Confidence  
Powder Essence  
828-255Feelin' Fresh Essence  
874-461On Duty Essence  
785-763On Duty  
Sport Essence  
786-186Black Suede Essence  
867-133Wild Country Essence  
786-277**Roll-On  
Anti-Perspirant  
Deodorant**Each, 1.7 fl. oz.  
reg. \$4**\$2.99 each****BUY ONE  
GET ONE  
FREE**mix or match, any 2  
for discount to apply.  
1.7 fl. oz. only.Rare Pearls  
906-897Night Magic Evening  
Musk 862-590Odyssey  
740-250Sweet Honesty  
439-021Timeless  
885-302Candid  
656-095Far Away  
891-376Haiku  
809-060Imari  
464-366Rare Gold  
613-154Skin So Soft  
Soft & Sensual  
714-861Feelin' Fresh  
Original  
907-750Cool Confidence  
Original  
872-469Cool Confidence  
Baby Powder  
427-275On Duty  
Unscented  
464-351On Duty  
Original  
393-970Black Suede  
813-567Mesmerize  
875-874Wild Country  
656-080On Duty Sport  
875-726**Roll-On  
Anti-Perspirant  
Deodorant**Each, 2.6 fl. oz.  
reg. \$5**\$3.99 each**

**Foot Works  
Intensive Moisture  
Foot Cream**

Suitable for  
diabetics.

2.5 fl. oz.

**069-016**

reg. \$11

**\$8.99**



**Foot Works  
Arthritis Achy Foot  
and Muscle Cream**

Contains glucosamine  
and chondroitin.

2.5 fl. oz.

**208-400**

reg. \$11

**\$8.99**



**Foot Works  
Maximum Strength  
Cracked Heel Cream**

Transforms the  
look and feel of dry,  
cracked heels.

2.5 fl. oz.

**086-762**

reg. \$11

**\$8.99**



**Foot Works  
Intensive  
Callus Cream**

Softens and  
moisturizes dry,  
rough skin.

3.2 oz. net wt.

**851-310**

reg. \$11

**\$8.99**



**Foot Works  
Deodorizing  
Spray**

Can also be used  
in footwear.

3.5 oz. net wt.

**313-236**

reg. \$14

**\$10.99**



**Foot Works  
Pedicure Tool**

**592-712**

reg. \$11

**\$8.99**

- 4 in 1:
- Fine-grain file
  - Metal file
  - Pumice
  - Brush



**Foot Works Pedicure Kit**

Case, 3½" L x 4¾" W.

**121-029**

reg. \$13

**NOW \$7.49**

Kit includes:

- Nail clipper
- Toenail clipper
- Scissors
- Small nail file
- Cuticle pusher



**Bug Guard Plus  
Picaridin  
Aerosol Spray**  
4 oz. net wt.  
**315-243**  
reg. \$20  
**\$15.99**



## make the great outdoors yours

Our DEET-free repellents protect your family without chemicals that feel harsh on skin.

**Bug Guard** repels deer ticks that may carry and transmit Lyme disease.



**Bug Guard Plus  
Picaridin  
Family-Size  
Pump Spray**  
8 fl. oz.  
**827-780**  
reg. \$25.50  
**\$17.99**



**Bug Guard Plus  
Picaridin  
Pump Spray**  
4 fl. oz.  
**827-756**  
reg. \$17.25  
**\$11.99**



**Bug Guard Plus  
Picaridin Towelettes**  
Each, 9" L x 5½" W, .3 fl. oz.  
**269-562**  
reg. \$16  
**\$12.99 pack of 8**



**Bug Guard Plus  
IR3535®  
Expedition  
Aerosol Spray  
SPF 28**  
Repels mosquitoes that may transmit West Nile virus for 8 hours. Repels deer ticks for 12 hours.  
4 oz. net wt.  
**521-370**  
reg. \$20  
**\$15.99**



**Bug Guard Plus  
IR3535®  
Gentle Breeze  
SPF 30  
Lotion**  
4 fl. oz.  
**781-940**  
reg. \$19  
**\$14.99**



**Bug Guard  
Anti-Itch Spray**  
2 fl. oz.  
**827-010**  
reg. \$15  
**\$9.99**







## SALON-INSPIRED FORMULAS

### Root Touch-Up

Instantly covers roots and bare spots. With black bean and ginseng. Built-in mirror. Each, .25 oz. net wt. reg. \$20

**\$15.99 each**



Reddish Brown  
243-627

Light Brown  
244-642

Dark Brown  
245-213

Black  
245-251

### Advance Techniques Daily Shine 2-in-1 Shampoo & Conditioner

11.8 fl. oz.

**553-413**

reg. \$19

**\$14.99**



**Elastine  
PropoliThera  
Damage Repair  
Shampoo**  
16.9 fl. oz.  
053-082  
reg. \$20

**NOW \$11.99**



**Elastine  
PropoliThera  
Damage Repair  
Conditioner**  
16.9 fl. oz.  
638-681  
reg. \$20

**NOW \$11.99**



**Elastine  
PropoliThera  
Volumizing  
Shampoo**  
16.9 fl. oz.  
892-607  
reg. \$20

**NOW \$11.99**



**Elastine  
PropoliThera  
Volumizing  
Conditioner**  
16.9 fl. oz.  
892-870  
reg. \$20

**NOW \$11.99**



**Elastine  
PropoliThera  
Hair Mask**  
10.1 fl. oz.  
150-301  
reg. \$20

**NOW \$11.99**



**Elastine  
PropoliThera  
Hair Oil Serum**  
5.7 fl. oz.  
895-190  
reg. \$23

**NOW \$12.49**



**Elastine PropoliThera  
Hair Deep  
Conditioning  
Treatment Cap**  
053-761  
reg. \$9  
**\$6.99**



**Elastine  
PropoliThera  
Serum  
Treatment**  
7.8 fl. oz.  
359-821  
reg. \$23  
**\$17.99**



# HEMP FOR HAIR

## Elastine HempharmX

Shampoo and conditioner with cold-extracted hemp seed oil. Contains omega 3-6-9, known to help moisturize and nourish hair and prevent breakage with weightless hydration that delivers full volume. Vegan formulas. Both silicone-free. Shampoo is sulfate-free.

## Elastine HempharmX

### **Hydrating Shampoo**

13.5 fl. oz. **359-836**  
reg. \$24

**NOW \$14.99**

## Elastine HempharmX

### **Hydrating Conditioner**

13.5 fl. oz. **360-544**  
reg. \$24

**NOW \$14.99**



## Elastine Botanicals Rosemary & Sea Salt

**Volumizing Shampoo**  
6.7 fl. oz. **240-556**  
reg. \$7

**NOW \$3.49**



## Elastine Botanicals Rosemary & Sea Salt Volumizing Conditioner

6.7 fl. oz. **246-831**  
reg. \$7

**NOW \$3.49**





**Elastine  
Salon de Color  
Color Vibe  
Purple Shampoo**  
8.4 fl. oz. 436-109  
reg. \$19  
**NOW \$10.99**



**Elastine  
Salon de Color  
Color Vibe  
Purple Conditioner**  
8.4 fl. oz. 436-955  
reg. \$19  
**NOW \$10.99**



**KICK  
BRASS**

**Elastine  
Moisture Essentials  
Volume Shampoo**  
12.7 fl. oz. 495-106  
reg. \$9  
**NOW \$4.99**



**Elastine  
Moisture Essentials  
Volume Conditioner**  
12.7 fl. oz. 495-110  
reg. \$9  
**NOW \$4.99**





## have a great hair day, every day

CHI®'s unique blend of botanicals includes aloe vera, pomegranate, hibiscus and other nutrient-rich ingredients for healthy-looking hair.

**CHI® Essentials**  
**Moisturizing Conditioner**  
12 fl. oz. **589-409**  
reg. \$23

**NOW \$13.49**

**CHI® Essentials**  
**Replenishing Shampoo**  
12 fl. oz. **589-140**  
reg. \$23

**NOW \$13.49**

**Avon  
Blow-Dry  
Round Hairbrush**  
504-800  
reg. \$19  
**\$14.99**



**Avon  
Detangling  
Comb**  
504-820  
reg. \$8  
**\$5.99**



**Avon  
Detangling  
Hairbrush**  
504-815  
reg. \$13  
**\$9.99**



**Avon  
Compact  
Hairbrush**  
504-743  
reg. \$10  
**\$7.99**



**CHI® Essentials  
Revive Keratin +  
Bonding  
Restoring  
Shampoo**  
12 fl. oz. 451-192  
reg. \$25  
**NOW \$14.49**



**CHI® Essentials  
Revive Keratin +  
Bonding  
Restoring  
Conditioner**  
12 fl. oz. 451-211  
reg. \$25  
**NOW \$14.49**







**Dr. Groot  
Scalp Fortifying  
Serum Treatment**  
Moisturizes and  
helps support healthy  
hair roots. 6.7 fl. oz.  
**782-271 reg. \$35**  
**\$29**



**Dr. Groot  
Scalp Fortifying  
Hair-Thickening Shampoo**  
With coconut oil, cleanses  
as it helps moisturize dry  
scalp and hair. 13.5 fl. oz.  
**778-014 reg. \$35**  
**\$29**



**Dr. Groot  
Anti-Dandruff  
Scalp Care  
2-in-1 Shampoo  
and Conditioner**  
Contains 3% salicylic acid,  
biotin, caffeine, rosemary  
and menthol. 10.1 fl. oz.  
**451-431 reg. \$30**  
**\$22.99**



**Dr. Groot  
Anti-Dandruff  
Scalp Care Shampoo**  
Contains 3% salicylic  
acid, biotin, caffeine,  
rosemary and menthol.  
No silicones. 10.1 fl. oz.  
**451-412 reg. \$30**  
**\$22.99**



**Dr. Groot  
Professional  
Bonding System 01  
Bond Fortifying Shampoo**  
Helps fortify hair from  
the roots and visibly  
restore smoothness.  
13 fl. oz. **701-607**  
**\$30**



**Dr. Groot  
Professional  
Bonding System 02  
Keratin Water Treatment**  
Water-to-cream formula.  
Hair looks instantly  
smoother. Use 2X-3X  
a week. 6.7 fl. oz.  
**701-611**  
**\$30**



**Dr. Groot  
Professional  
Bonding System 03  
Bond Fortifying  
Conditioner**  
Instantly helps minimize  
frizz.\* 8.4 fl. oz. **701-865**  
**\$30**  
\*Based on a clinical test of 19 hair tresses.



**Dr. Groot  
Professional  
Bonding System 04  
Bond Fortifying  
Instant Repair Serum**  
Restorative leave-in  
serum. Apply to damp  
or dry hair. 4.2 fl. oz.  
**702-130**  
**\$30**



**Dr. Groot  
Premium  
Scalp Cleansing Brush**  
Helps reinvigorate  
scalp health and  
stimulate circulation.  
**065-776** reg. \$20  
**\$16**



## WANT GREAT HAIR? START AT THE SCALP.



### **Dr. Groot Scalp Revitalizing Solution**

Think of scalp care as an extension of skin care. With **biotin** and **capsulated prebiotics**, these formulas offer a uniquely customized solution that gets to the root of your problem.

**Hair Thickening Shampoo**  
Helps hair look thicker and fuller. Infused with biotin and prebiotics. 13 fl. oz. **715-064**  
**\$30**

**Purifying Clay Shampoo**  
Instantly purify roots, hydrate dry ends. With three kinds of clay (white, herbal, glacial) plus biotin and salicylic acid. 13 fl. oz. **715-098**  
**\$30**

**Scalp Relief Tonic**  
Helps hydrate dry scalp. With calming chamomile, moisturizing niacinamide and cooling menthol. 4.73 fl. oz. **717-110**  
**\$30**

**Scalp Soothing Shampoo**  
Helps refresh, moisturize and comfort your scalp. With biotin and cica extract. 13 fl. oz. **715-083**  
**\$30**

**Miracle in Shower Treatment**  
Hair looks smoother and healthier instantly. With nourishing arginine, panthenol, niacinamide and salicylic acid. 8.4 fl. oz. **715-451**  
**\$30**





# Glisten Up

**NEW**

**LIMITED EDITION**

**Beyond Glow Lipcerin**

**Lip Care Duo Gift Set**

Lip-loving results that speak volumes. With a moisturizing ceramide, a plumping peptide, a gentle exfoliant and smoothing shea butter. Each, .5 fl. oz.

612-272 reg. \$36

**\$26.99**

**Intensive  
Nourishing**  
Quenches  
dry lips with  
moisture.

AVON  
**BEYOND  
GLOW**  
LIP CERIN

AVON  
**BEYOND  
GLOW**  
LIP CERIN

AVON  
**BEYOND  
GLOW**

**Plump and Cool**

With cooling  
menthol to visibly  
boost lip volume.



This image was generated using artificial intelligence.

Lip service: see the results...

• Improves elasticity

Boosts radiance

Gently exfoliates



## Nourish

**Beyond Glow Lipcerin Intensive Nourishing Lip Care**  
reg. \$20  
**\$14.99**



An intensive, glistening formula that nourishes dry lips with moisture. With a plumping peptide, moisture-enhancing glycerin and smoothing shea butter. Clear finish. .5 fl. oz.



Nourishing  
052-325

## Plump

**Beyond Glow Lipcerin Plump and Cool Lip Care**  
reg. \$20  
**\$14.99**



An intensely moisturizing, glistening formula that visibly plumps and softens lips. With cooling menthol for an instant visible increase in lip volume. Clear finish. .5 fl. oz.



Plump and Cool  
052-344

## Tint

**Beyond Glow Lipcerin Hydrating Tinted Lip Care**  
reg. \$20  
**\$14.99**



An intensely moisturizing, glistening formula that visibly softens lips and adds a glossy hint of color. With a plumping peptide, moisture-enhancing glycerin and smoothing shea butter. .5 fl. oz.



Twinkle  
052-750

Flash  
052-909

Splendor  
053-078

Gleam  
053-097

Flare  
053-101

Smolder  
053-140

## Key ingredients



### CERAMIDE

Helps protect skin's moisture barrier to keep lips looking firm and smooth



### SEA BUCKTHORN

Known to be a powerful, natural antioxidant and help with skin health

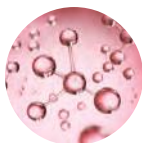

### PHA

A gentle exfoliant that attracts water molecules to moisturize

**55% more exfoliated lips\***

**30% shorter lip lines\***

**15% immediate increase of lip volume\***

**24% softer lips\***

\*In 2 weeks, based on using 3x a day.

96%

Said skin  
feels  
smooth<sup>†</sup>

# Cleansers with benefits

new!  
fruit-infused cleansers

## Cleanse + Remove Makeup

### For All Skin Types

With Kiwi Extract, Vitamins B3, B9 and Provitamin B5

#### Beyond Glow Gentle Foaming Cleanser with Vitamins and Kiwi

A gentle foaming water-based cleanser that easily washes off makeup and residue without stripping your skin, leaving it feeling soft and smooth. Skin looks brighter and revitalized. 5 fl. oz. **\$75-760** reg. \$19

**\$14.99**

### For All Skin Types

With Mango Butter  
& Papaya Enzyme

#### Beyond Glow Melting Balm Cleanser with Enzyme and Mango Butter

Transforms into a silky oil when massaged onto skin. Add water for a creamy cleansing milk that rinses away makeup, residue and even visible blackheads and whiteheads, leaving your skin feeling soft, smooth and refreshed. 5 fl. oz. **\$75-865** reg. \$19

**\$14.99**

<sup>†</sup>Based on a consumer-perception study of 33 people.



100%

Said it  
thoroughly  
melts  
away  
makeup<sup>†</sup>

### Cleanse + Hydrate

For Dry Skin  
With Hyaluronic  
Acid & Niacinamide

#### Beyond Glow Hyaluronic Acid + Niacinamide Facial Cleanser

5 fl. oz. **627-821**  
reg. \$14

**\$10.99**



### Cleanse + Brighten

For Normal Skin  
With Vitamin C  
& AHA

#### Beyond Glow Vitamin C + AHA Facial Cleanser

5 fl. oz.  
**628-450**  
reg. \$14

**NOW \$8.49**



### Cleanse + Exfoliate

For Oily Skin  
With Salicylic  
& Citric Acids

#### Beyond Glow Salicylic + Citric Acids Facial Cleanser

5 fl. oz. **627-798**  
reg. \$14

**NOW \$8.49**



# in one use

relieves the look of redness  
caused by dryness<sup>†</sup>

## **Beyond Glow Centella Redness Relief Serum**

A soothing gel serum with centella  
asiatica, panthenol and glycerin to help  
relieve the appearance of redness. 1 fl. oz.  
350-399 reg. \$34

**\$25.99**



BEFORE\*



AFTER

\*Subject's face exposed to  
heat for 20 minutes to induce  
skin irritation.

†Based on a consumer-perception  
study of 32 people.

\*\*Based on a consumer-perception  
study of 31 people.

††Based on a clinical study  
of 32 people.

NEW  
**BEYOND GLOW**  
 CENTELLA COLLECTION

**96%**  
 said skin  
 feels  
 instantly  
 cooled\*\*

**Beyond Glow Centella Cooling Toner**  
 Refreshes and moisturizes irritated skin caused by dryness in seconds.  
 6.7 fl. oz.  
 350-403 reg. \$25  
**\$19.99**

**in 6 days**  
 skin barrier improved\*\*

**Beyond Glow Centella Soothing Cream**  
 Moisturizes and reduces the look of redness caused by dryness. Hypoallergenic and noncomedogenic.  
 2.7 fl. oz. 350-422  
 reg. \$34  
**\$25.99**



---

### Beyond Glow Hyaluronic Acid 1.5% + Ferulic Acid Serum

---

Hyaluronic acid, known as a "moisture magnet," helps infuse skin with instant and lasting hydration. Ferulic acid, a powerful antioxidant, helps defend skin from environmental stressors. 1 fl. oz. **255-593** reg. \$38

**NOW \$22.49**

---



---

### Beyond Glow Vitamin C 6% + Ferulic Acid Serum

---

Vitamin C visibly improves radiance for glowing skin. Ferulic acid, a powerful antioxidant, helps protect skin from environmental stressors. 1 fl. oz. **255-589** reg. \$38

**\$29.99**

---

---

## Clinically tested to improve skin radiance in 3 days



What makes Beyond Glow  
Vitamin C serum so special?



125-hour antioxidant effect\*



4X stronger skin barrier in 2 weeks†

Just look at the **antioxidant effect!**  
of Beyond Glow Vitamin C 6% + Ferulic Acid Serum

With  
Beyond  
Glow  
Serum



After 30 mins



Without  
Beyond  
Glow  
Serum

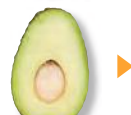

---

## Boosts absorption of vitamin C by **2X**\*\*

Use with  
Vitamin C  
6% + Ferulic  
Acid Serum  
for optimal  
results.

---

### Beyond Glow Galvanic Booster Device

---

Give your skin a spa treatment at home in three minutes. Red LED light helps tone the appearance of skin texture, enhances your radiant glow and visibly promotes skin health. On-the-go compact design. Automatically turns on and off. Uses two cell batteries (included). **255-627** reg. \$60

**\$49.99**

\*Evaluated by in vitro test. †Based on stripped skin instrumental study on 31 people. \*\*Evaluated by Dongduk Women's University Industry-Academia Cooperation [ex vivo test, DPPH, Oct. 13 to 24, 2023].



# The Trending Star Ingredient: SNAIL MUCIN Complex

Clinically tested to  
improve skin tone  
and brightness

## Beyond Glow Snail Mucin Complex + Panthenol Cream

Moisturizes while it visibly improves texture and elasticity. With snail mucin complex and panthenol, which helps lock in moisture. 3.7 fl. oz. **255-536** reg. \$34

**\$25.99**

## Beyond Glow Snail Mucin Complex + Niacinamide Serum

Visibly brightens, moisturizes and retexturizes. With snail mucin complex and niacinamide, also known as vitamin B3, which helps even skin tone and strengthen the skin barrier. 3.3 fl. oz. **255-574** reg. \$34

**\$25.99**

Our cream and serum, formulated with snail mucin complex, moisturize and help visibly brighten skin with a clear, cushiony yet fast-absorbing texture that disappears into the skin while plumping it up with hydration.



## Real Formulas, Real Results

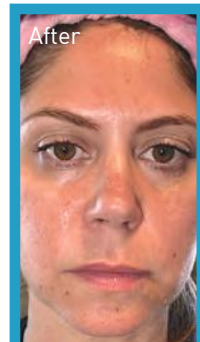
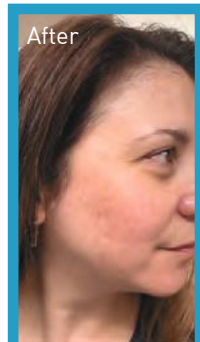
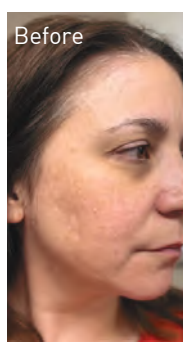

"I'M GETTING SO MANY COMPLIMENTS ON MY BARE SKIN.  
I ALMOST DON'T WANT TO EVEN WEAR MAKEUP!"

"BEYOND GLOW IS A GAME CHANGER.  
I HAVE SEEN A SIGNIFICANT IMPROVEMENT IN MY SKIN."



---

## Beyond Glow Niacinamide 2% Cream Mist

---

Deliver an instant boost of hydration to your skin with this creamy, fast-absorbing spray-on serum that can be used under or over makeup for glowing skin anytime, anywhere. Infused with niacinamide. 3.3 fl. oz.

**617-365** reg. \$34

**\$25.99**



---

## Beyond Glow Niacinamide 10% Neck Firming Cream

---

Nighttime hydrating neck and chest cream formulated with tried-and-true ingredients niacinamide, shea butter and squalane derived from olive oil, plus panthenol, which helps strengthen the skin barrier. Contains retinol. 3.3 fl. oz. **052-249**

reg. \$38

**\$29.99**





---

## Beyond Glow Niacinamide 10% Eye Cream

---

Nighttime moisturizing eye cream formulated with tried-and-true ingredients niacinamide and caffeine, plus panthenol, which helps strengthen the skin barrier. Contains retinol. 1 fl. oz. **052-272** reg. \$24

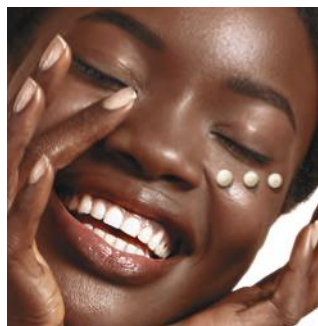
**\$19.99**



## In just 4 weeks:

### Beyond Glow Niacinamide 10% Neck Firming Cream

- Crepey skin appears smoothed\*
- Neck and décolleté lines look improved\*

\*Based on a clinical study on 31 people.

### Beyond Glow Niacinamide 10% Eye Cream

- Crow's-feet appear reduced†
- Helps under-eye bags look depuffed†

†Based on a clinical study on 30 people.

# Minimize the look of PORES



serum + cream  
together

**3X**

Reduction in the  
look of pores\*\*

## Beyond Glow

### Niacinamide 10% + Panthenol Serum

Helps improve even tone and elasticity. Niacinamide, also known as vitamin B3, helps even skin tone and replenish the skin barrier. Panthenol, also known as provitamin B5, helps lock in moisture. 1 fl. oz.

255-612 reg. \$38

**\$29.99**

## Beyond Glow

### Niacinamide 10% All-in-One Cream

Nighttime facial cream that helps enhance your healthy-looking glow. All-in-one facial cream that visibly brightens skin, reduces fine lines and helps support the skin barrier. Contains retinol. 3.7 fl. oz.

617-350 reg. \$38

**\$29.99**

Serum + cream, when used together:  
Reduce the look of pores by  
**44%<sup>++</sup>**

\*\*Versus using the serum alone, based on a clinical study.

††In a 4-week clinical trial of 32 people.

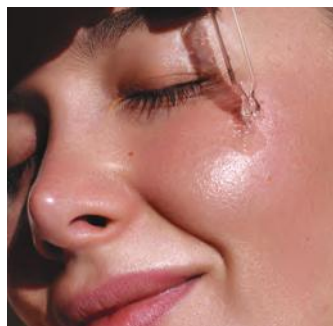





### **Anew Ultimate Supreme Radiant Firming Cream**

A lightweight moisturizer perfect for daytime use. With panthenol, niacinamide and peptides to help boost hydration, visibly restore brightness and firm skin contours. With bakuchiol, an alternative to retinol, to visibly reduce wrinkles and discolorations without irritation. Clinically tested to improve skin texture and elasticity.

1.7 fl. oz. **835-052** reg. \$60

**\$39.99**



### **Anew Ultimate Night Repair Serum**

See improved tone and texture. With peptides, licorice, hyaluronic acid and niacinamide.

Use PM before moisturizer.  
1 fl. oz. **625-355** reg. \$45

**\$28.99**



### **Anew Ultimate Supreme Eye Balm**

Moisturizing formula infused with squalane, sunflower seed oil and antioxidant vitamin E. Wear alone or under makeup.

0.1 oz. net wt. **625-340** reg. \$45

**\$28.99**



### **Anew Ultimate Supreme Dual Elixir**

With Black Pearl Extract and precious oils. See a dramatic difference in even advanced signs of aging. Serum/Oil, .67 fl. oz. each.

**963-925** reg. \$60

**\$39.99**



### **Anew Ultimate Supreme Advanced Performance Crème**

With Black Pearl Extract. See a dramatic difference in deep wrinkles and skin radiance.

1.7 oz. net wt. **014-735** reg. \$60

**\$39.99**



#### **Anew Ultimate Multi-Performance Eye System**

Visibly smooths crow's-feet and de-puffs under-eye bags. Cream, .5 oz. net wt. Elixir, .09 oz. net wt. **021-862** reg. \$42

**\$27.99**



#### **Anew Ultimate Multi-Performance Night Cream**

It works while you sleep to revive and recreate the look of youthful skin. 1.7 oz. net wt.

**763-311** reg. \$42

**\$27.99**



#### **Anew Ultimate Multi-Performance Day Cream Broad Spectrum SPF 25**

See wrinkles fade and youthful vibrance return. 1.7 oz. net wt. **763-307** reg. \$42

**\$27.99**

defying gravity  
has never been easier



**Anew Platinum  
Firm and Sculpt Cream  
for Neck and Chest**

With Peptide Lifting Complex to treat the skin on your neck and chest, which is more vulnerable to wrinkles and sagging. Use PM after cleansing. 1.7 oz. net wt.

**763-584** reg. \$42

**\$27.99**

**Anew Platinum  
Night Cream**

Skin appears smoother overnight, resculpted over time. 1.7 oz. net wt.

**753-439**

reg. \$42

**\$27.99**

**Anew Platinum  
Eye & Lip Cream**

Dual applicator. .5 oz. net wt.

**902-614**

reg. \$42

**NOW \$20.99**

**Anew Platinum  
Day Cream**

**Broad Spectrum SPF 25**

With Paxillium Technology to help defy gravity and Radiescent Microspheres to help visibly restore radiance. 1.7 oz. net wt.

**184-146** reg. \$42

**\$27.99**



#### **Anew Platinum Age Delay Serum**

With niacinamide, panthenol and peptide. Formulated to visibly boost elasticity for a firmer look. Use AM and PM before moisturizer. 1 fl. oz. ~~625-609~~ reg. \$45

**NOW \$21.49**



#### **Anew Platinum Sculpting Sleep Mask**

An overnight mask that helps visibly lift, plump and nourish skin while you sleep. Formulated with skin-contouring ingredients, including tetrapeptide, panthenol, niacinamide and yeast extract. Clinically tested to improve skin texture and wrinkles in two weeks. 1.7 fl. oz. ~~835-033~~ reg. \$42

**\$27.99**



#### **Anew Platinum Sculpting Body Serum**

With moisture-boosting niacinamide, panthenol (provitamin B5) and peptides. 6.7 fl. oz. ~~506-249~~ reg. \$45

**NOW \$21.49**





**Isa Knox LXNEW Ultimate  
Rejuvenating Eye Serum**

Infused with paeonol and niacinamide to help visibly reduce fine lines around the eye area and de puff under-eye bags. 1 fl. oz. **567-177** reg. \$50

**\$20 LOWEST PRICE EVER**



**Isa Knox LXNEW Ultimate Rejuvenating Serum**

With paeonol and ceramides, visibly improves elasticity, radiance and skin texture. Reduces the appearance of wrinkles. 1.35 fl. oz. **756-624** reg. \$56

**\$22.50 LOWEST PRICE EVER**



**Isa Knox LXNEW Ultimate  
Rejuvenating Multi-Corrector**

Paeonol-infused serum with niacinamide and panthenol. Skin looks smoother and more youthful. 1.7 fl. oz. **496-595** reg. \$44

**\$17.50 LOWEST PRICE EVER**



**Isa Knox LXNEW Ultimate  
Rejuvenating Dual Night Cream**

With paeonol and macadamia oil. Volume Cream: Rice bran extract helps visibly plump skin. Firming Cream: Helps boost collagen and elastin. Each, .85 fl. oz. **564-015** reg. \$50

**\$20 LOWEST PRICE EVER**



**Isa Knox LXNEW Ultimate  
Rejuvenating Balm Stick**

With peony extract, plus a firming complex featuring castor, moringa and argan oils. Apply to forehead, eyes and neck, or anywhere you want extra care. .24 fl. oz. **267-593** reg. \$25

**\$10 LOWEST PRICE EVER**



**Isa Knox LXNEW Platinum  
Sculpting Day Cream**

Infused with moisturizing hibiscus extract and ceramide. Visibly tightens facial contours.

1.7 fl. oz. **318-845** reg. \$50

**\$20 LOWEST PRICE EVER**

LOWEST  
PRICES  
EVER!



**Isa Knox LXNEW Platinum  
Sculpting Neck and Chest Cream**

With hibiscus extract, ceramide, shea butter, panthenol and squalane to help skin appear firmer, smoother and lifted. 1.7 fl. oz. **548-069** reg. \$50

**\$20 LOWEST PRICE EVER**



**Isa Knox LXNEW Platinum  
Sculpting Oil Serum**

With hibiscus extract, peptides and madecassoside. Skin looks firmer, smoother, lifted and rejuvenated. 1.35 fl. oz. **318-720** reg. \$56

**\$22.50 LOWEST PRICE EVER**



**Isa Knox LXNEW Platinum  
Sculpting Night Cream**

With firming hibiscus extract, ceramide, squalane and shea butter. Skin looks firmer, smoother and more defined.

1.7 fl. oz. **318-850**  
reg. \$50

**\$20 LOWEST PRICE EVER**

SKIN CONCERN:

# loss of firmness

THE ANSWER:

## COLLAGEN BOOSTER

Formulated with **peptides**, **exfoliators** and **amino acids** that help stimulate skin renewal so it looks **firmer** and **smoother**

### Isa Knox Anew Clinical Collagen Booster Firming Cream

With peptides that boost skin renewal to help restore youthful bounce. With moisturizing and skin-plumping niacinamide and squalane. Hygienic, airless pump. 1.7 fl. oz.

069-327 reg. \$45

**NOW \$22.49**



In just 7 days, eye area looks lifted, firmer and tighter.



**Isa Knox Anew Clinical Collagen Booster  
Eye Lift Pro Dual Eye System**

In just 7 days, eye area looks lifted, firmer, tighter. With a peptide complex to help boost skin renewal. Gel, .33 fl. oz. Cream, .33 fl. oz.

564-550 reg. \$40

**\$24.99**



**Isa Knox Anew  
Clinical Collagen Booster  
Rejuvenating Serum Ampoules**

Powerful peptide blend boosts skin renewal. 60 encapsulated single-use ampoules.

.008 fl. oz. each.

803-077 reg. \$66

**NOW \$40.99**



**Isa Knox Anew Clinical Collagen Booster  
Microneedling Polisher**

At-home alternative to micro-dermabrasion and micro-needling. Visibly diminishes pores, fine lines and wrinkles.

1.7 fl. oz. 798-592

reg. \$34

**NOW \$15.49**



**Isa Knox Anew Clinical  
Revitalize  
& Reveal  
Resurfacing  
Expert  
Smoothing Fluid**  
79% as effective  
as a pro micro-  
dermabrasion  
without the same  
irritation. 1 fl. oz.  
852-282 reg. \$44  
**\$29.99**



**Isa Knox Anew Clinical  
Revitalize & Reveal Intensive Peel**  
Intensive resurfacing peel similar to  
pro acid peels. With AHA and PHA.  
1 fl. oz. 780-025 reg. \$45  
**\$29.99**



**Isa Knox Anew Clinical  
Revitalize & Reveal  
Advanced Wrinkle Corrector**  
In just two weeks, wrinkles appear  
reduced. 1.7 fl. oz. 470-100  
reg. \$40  
**\$27.99**



**Isa Knox Anew Clinical  
Revitalize & Reveal Resurfacing Lotion for Body**  
Exfoliates with gentle yet effective AHA lactic  
acid. Moisturizes with shea butter.  
5 fl. oz. 390-785 reg. \$34  
**\$20.99**



**Isa Knox Anew Clinical  
Revitalize & Reveal  
Extra Strength Retexturizing Peel**  
Results similar to a 35% pro glycolic peel.\*  
30 fragrance-free pads. 2" diam. 632-774 reg. \$40  
**\$27.99**

\*In 6 out of  
8 attributes  
tested over a  
7-week period.

see more  
youthful skin

Dermatologists recommend  
retinol as the #1 wrinkle fighter



**Isa Knox Anew  
Clinical Line Eraser with Retinol  
Targeted Treatment**

For targeted lines and wrinkles  
(expression lines) such as around  
forehead and mouth. .67 fl. oz.

925-159 reg. \$40

**\$27.99**



**Isa Knox Anew Clinical  
Line Eraser  
with Retinol Treatment**

Great for first-time retinol users.  
Use AM/PM. 1 oz. net wt.

763-330 reg. \$45

**\$29.99**



**Isa Knox Anew Clinical  
Line Eraser with Retinol [1.0%]  
Advanced Retinol Serum**

Our highest dose of retinol.  
Dramatically reduces the  
appearance of fine lines, wrinkles  
and dark spots. Use PM. 1 fl. oz.

390-751 reg. \$50

**\$40.99**

**Anew Vitamin C  
Exfoliating  
Peel Pads**  
With PHA and  
pineapple extract,  
vitamin C,  
panthenol  
and glycerin.  
Exfoliates and  
helps visibly  
brighten.  
Formulated  
without alcohol  
and fragrance.  
4.3 fl. oz. 70 pads.  
**169-143 reg. \$28**  
**\$20.99**



**Anew Vitamin C  
Antioxidant Lip Treatment**  
Nourishes lips with vitamins C and E.  
.13 oz. net wt. **784-547**  
reg. \$14  
**\$7.99**



**Anew Vitamin C Brightening Serum**  
Skin is visibly energized and brightened with  
the power of 10% pure vitamin C. 1 fl. oz.  
**522-066 reg. \$44**  
**\$25.99**



**Anew Vitamin C Brightening Eye Cream**  
Visibly reduces dark circles. Under-eye  
area looks brighter and more even-toned.  
.5 fl. oz. **953-602 reg. \$34**  
**\$22.99**



**Anew Vitamin C Overnight Radiant Mask**  
Revitalizing formula with niacinamide, shea  
butter and sunflower seed oil. Apply after  
cleansing, treating and moisturizing. 1.7 fl. oz.  
**157-086 reg. \$36**  
**\$19.99**



**Anew Vitamin C Illuminating  
Priming Moisturizer**  
With skin-smoothing silicones. Use after  
Brightening Serum. Wear alone or under  
makeup. 1.7 fl. oz. **914-671 reg. \$34**  
**\$22.99**

## C Spot Go

Vitamin C is known as the go-to skin brightener. Now skin appears brighter in one week\* with a concentrated treatment formulated to target dark spots, discolorations and dullness.



# 97%

agree

skin discolorations  
appear to fade†

\*In a clinical study.  
†In a 4-week, consumer-  
perception study.

### **Anew Vitamin C Targeted Skin Brightener**

With the triple-antioxidant power of 7% vitamin C, 2% ferulic acid and vitamin E, skin looks brighter and more even-toned with a dramatically improved appearance in overall skin clarity. With moisturizing allantoin and soothing aloe. Suitable for sensitive skin.  
.5 fl. oz. **169-177** reg. \$34

**\$22.99**



# EVERY BODY WANTS TO LOOK RADIANT

Vitamin C, plus other skin-nourishing ingredients, helps your skin look brighter and smoother all over.



**Anew Vitamin C Nourishing Body Butter**  
With hydrating shea butter and niacinamide, plus vitamins C and E to help restore radiance. Fruity-floral and citrus scent. 7.8 fl. oz. **443-767** reg. \$32  
**\$19.99**

**Anew Vitamin C Glow Body Scrub**  
Sugar-based formula with pineapple and papaya enzymes and coffee seed extract exfoliates dry, dull skin. Citrus scent. 9 oz. net wt. **443-752** reg. \$36  
**\$19.99**



**Anew Vitamin C Illuminating Body Serum**  
Light-reflecting pigments leave skin looking luminous. 6.7 fl. oz. **157-071** reg. \$34  
**NOW \$14.99**



**Anew Vitamin C Dry Body Oil**  
Soothing sunflower seed and jojoba oils help keep skin feeling supple. 3.4 fl. oz. **074-432** reg. \$34  
**NOW \$14.99**



**Isa Knox Anew Solaire Everyday Mineral Face Protection Cream Broad Spectrum SPF 50**

Lightweight formula with zinc oxide. Suitable for sensitive skin. Water-resistant (40 minutes). 1.7 fl. oz. **911-467** reg. \$32

**\$24.99**



**Isa Knox Anew Solaire Everyday Face Protection Lotion Broad Spectrum SPF 50**

1.7 fl. oz. **911-400** reg. \$32

**\$24.99**



**Isa Knox Anew Solaire Active Face & Body Protection Lotion Broad Spectrum SPF 50**

2.7 fl. oz. **154-948** reg. \$35

**\$27.99**

92% of women believe it dramatically improves skin's overall appearance.\*



**Anew Power Serum**

Visibly improves wrinkles, radiance, firmness and texture. Use AM and PM after cleansing, before moisturizing. 1 fl. oz. **838-047** reg. \$45

**\$28.99**

\*Based on those who expressed an opinion in a consumer-perception study.



**Anew Hydra Fusion  
De-Puffing  
Eye Serum**

With caffeine and hyaluronic acid. Cooling ceramic tip. Instantly boosts hydration around eye area by 3X. .5 fl. oz. **137-737** reg. \$34

~~\$22.99~~ **\$16.99**

**Anew Hydra Fusion  
1.5% Hyaluronic  
Acid Serum**

With three different molecular sizes of HA that reach multiple layers of skin's surface to visibly plump skin. 1 fl. oz. **290-390** reg. \$44

~~\$25.99~~ **\$19.49**

**Anew Hydra Fusion  
Cleansing  
Micellar Water**

No need to rinse off. 10.1 fl. oz.

**139-380** reg. \$14

~~\$9.99~~ **\$7.49**

**Anew Hydra Fusion  
Nighttime Facial  
Treatment**

Hyaluronic acid. Shea butter beads. Visibly re-plumps skin with 3X more moisture. Relaxing rose scent. 1.7 oz. net wt. **139-429** reg. \$34

~~\$22.99~~ **\$16.99**

**Anew Hydra Fusion  
Gel Cream**

72 hours of long-lasting hydration. 1.7 oz. net wt.

**266-893** reg. \$34

~~\$22.99~~ **\$16.99**

**100%** agree:

skin looks  
smoother  
and softer\*

\*Based on a consumer-  
perception study.



For dry, irritated skin

**moisturizing bomb toner**

A fast-absorbing, milky-textured toner clinically tested to increase skin's moisture levels in arid, dry conditions.

6.7 fl. oz. **929-207** reg. \$33

**\$30**

For dryness, loss  
of elasticity and  
firmness

**moisturizing eye bomb**

Lightweight, refreshing eye cream cools on contact. Helps keep eye area looking firm, resilient and smooth.

.84 fl. oz. **021-915**  
reg. \$53

**\$48**



For dryness,  
dullness and  
uneven texture

**The True Cream -  
Aqua Bomb**

70% increase in  
hydration levels.\*

1.68 fl. oz.  
**556-207**  
reg. \$42

**\$38**

\*Based on a clinical study.



For an extra boost  
of hydration

**aqua bomb  
hydrating toner**

Water-based. With hyaluronic acid, honeysuckle flower extract and baobab tree seed extract. Use after cleansing, before serum and moisturizer.

6.7 fl. oz. **952-974**  
reg. \$33

**\$30**



For dryness, loss  
of elasticity and  
firmness

**The True Cream -  
Moisturizing Bomb**

26 hours  
of long-lasting  
moisture.\*

1.69 fl. oz.  
**079-252**  
reg. \$42

**\$38**

\*Based on a clinical study.



For dryness,  
dullness and  
uneven texture

**aqua bomb jelly  
cleanser**

Jelly to foam. Amino acids and glycerin-based cleansing agents gently cleanse.

5.41 fl. oz.  
**445-353** reg. \$35

**\$30**



For dull, dry,  
fatigued skin

**aqua bomb  
sleeping mask**

Unique jelly-pudding texture! Replenishes with explosive hydration for smoother skin and a healthy glow.

2.53 oz. net wt.  
**514-717** reg. \$42

**\$38**







**NORMAL TO DRY SKIN**

**Isa Knox LXNEW Clean  
Nourishing Cream Cleanser**

Removes impurities and makeup while restoring moisture. 5 fl. oz.

717-990 reg. \$14

~~\$10.99~~ **\$7.99**



**OILY TO NORMAL SKIN**

**Isa Knox LXNEW Clean  
Soothing Whipped Oil Cleanser**

Helps eliminate impurities and excess oil. 5 fl. oz.

718-025 reg. \$19

~~\$14.99~~ **\$10.99**



**NORMAL, DRY AND  
COMBINATION SKIN**

**Isa Knox LXNEW Clean  
Balancing Gel Cleanser**

Gel to foam. Helps remove oil and impurities while rebalancing skin. 5 fl. oz.

718-010 reg. \$14

~~\$10.99~~ **\$7.99**



**NORMAL, DRY,  
COMBINATION, OILY SKIN**

**Isa Knox LXNEW Clean  
2-in-1 Exfoliating Cleansing Balm**

Melts away makeup and impurities. Spatula included. 3.5 oz. net wt.

718-006 reg. \$32

~~\$25.99~~ **\$19.49**

**Avon Solutions Banishing Serum**

An intensive serum with ingredients known to help improve the appearance of dark spots and uneven skin tone. 1 fl. oz. **507-905** reg. \$16

**NOW \$9.49**

**Avon Solutions Dramatic Firming Serum**

This moisturizing serum contains effective anti-aging ingredients that help promote a more youthful appearance. 1 fl. oz. **507-871** reg. \$16

**NOW \$9.49**

**Avon Solutions Nurtura Serum**

With skin-nourishing ingredients known to help combat dryness and flakiness, and help hydrate. 1 fl. oz. **507-924** reg. \$16

**NOW \$9.49**

**Solutions Dramatic Firming Cream**

Skin looks and feels smoother. 1.7 fl. oz.

**374-657**

reg. \$14

**NOW \$7.49**

**Solutions Nurtura Replenishing Cream**

Adds moisture to dry skin. 1.7 fl. oz.

**908-263**

reg. \$14

**\$9.99**

**Solutions Banishing Cream Skin Discoloration Improver**

Visibly improves skin tone. 1.7 fl. oz.

**267-115**

reg. \$14

**NOW \$7.49**

**Solutions Anti-Aging Cream**

Moisturizing formula works to visibly smooth the appearance of fine lines and wrinkles. 1.7 fl. oz. **949-460**

reg. \$14

**NOW \$7.49**



**Farm Rx Pineapple Plus  
Brightening Jelly Serum**

Helps improve dull, dry skin and reduce the appearance of fine lines, wrinkles and pores. Skin looks radiant. 1 fl. oz.

027-440 reg. \$41

**\$16.50 LOWEST PRICE EVER**



**Farm Rx Pineapple Plus  
Radiance Boosting Mask**

With natural alpha hydroxy acid, plus an antioxidant-rich fruit complex to help skin look smoother and more radiant. 3 fl. oz.

456-266 reg. \$35

**\$14 LOWEST PRICE EVER**



**Farm Rx Super Greens Cooling Gel**

Lightweight moisturizer helps soothe and cool skin. Apply a thicker layer, after serum, as a mask to hydrate overnight as needed.

3.04 fl. oz. 354-227 reg. \$37

**\$15  
LOWEST PRICE EVER**



**Farm Rx Super Greens  
Refreshing Gel Cleanser**

With soothing aloe. Convenient pump. Eco-friendly packaging and glass bottle. Use AM/PM. 8.11 fl. oz. 913-049 reg. \$32

**\$12.50  
LOWEST PRICE EVER**



#### Farm Rx Bakuchiol Serum

Lightweight oil-textured formula targets fine lines, wrinkles and dullness without irritation.

1 fl. oz. **247-417** reg. \$45

**\$18**  
**LOWEST PRICE EVER**

## why bakuchiol?

It's a gentle plant-based alternative to retinol that helps visibly reduce wrinkles and discolorations without the same irritation.



#### Farm Rx Bakuchiol Cream

Moisturizing cream visibly reduces wrinkles. Vegan. Hypoallergenic. Suitable for sensitive skin. 3.04 fl. oz. **004-044** reg. \$45

**\$18**  
**LOWEST PRICE EVER**





**Rice Water Bright  
Rice Bran  
Gentle Exfoliating  
Cleanser**  
Daily scrub with  
organic rice bran  
powder, rice bran oil  
and hydrated silica.  
10.1 fl. oz. **376-865**  
reg. \$19  
**NOW \$10.99**



**Rice Water Bright  
Facial Cleansing  
Lotion**  
Helps brighten skin.  
Gently removes  
makeup and  
impurities.  
6.7 fl. oz. **720-184**  
reg. \$14  
**\$10.99**



**Rice Water Bright  
Foaming Cleanser**  
Light whipped foam.  
With rice water and  
soapwort extract.  
Skin looks clear and  
bright. 10.1 fl. oz.  
**508-093**  
reg. \$19  
**\$14.99**



**Rice Water Bright  
Mild Cleansing  
Water**  
Removes impurities  
via the micellar  
method, so no need  
to rinse off!  
16.9 fl. oz. **288-360**  
reg. \$18  
**NOW \$10.49**



**Smaller Size!  
Rice Water Bright  
Foaming Cleanser**  
Light whipped foam.  
With rice water and  
soapwort extract.  
Convenient size for  
your medicine  
cabinet. 5 fl. oz.  
**478-479** reg. \$13  
**\$9.99**



**Rice Water Bright  
Light Facial  
Cleansing Oil**  
With jojoba oil  
and rice water  
extract, known to  
visibly brighten and  
moisturize skin.  
5 fl. oz. **720-199**  
reg. \$20  
**\$15.99**



**Rice Water Bright  
Cleansing  
Facial Wipes**  
Great on the go.  
With rice extract to  
moisturize while  
cleansing. Removes  
eye makeup.  
50 sheets. **508-108**  
reg. \$13  
**\$9.99**



**Rice Water Bright  
Facial Massage  
Cream**  
With rice water,  
vitamins A, B  
and E, ceramide  
and minerals. After  
cleansing, massage  
into skin 2-3 times  
a week. 6.7 fl. oz.  
**450-200** reg. \$25  
**NOW \$14.99**

**Calendula Essential Moisture**  
Daily skin care for irritated and sensitive skin. With moisturizing calendula extract, a soothing herb complex, and the ultimate hydrator, hyaluronic acid.

**A. Serum**  
A moisturizing and soothing serum that helps calm skin and enhance hydration. 1.35 fl. oz. **746-263** reg. \$15 **NOW \$8.99**

**B. Eye Cream**  
A lightweight, non-greasy, moisturizing and soothing eye cream. .67 fl. oz. **966-245** reg. \$14 **\$10.99**

**C. Cream**  
A moisturizing cream that instantly hydrates while it gently helps soothe dry, itchy, irritated skin. 1.69 fl. oz. **966-101** reg. \$15 **NOW \$8.99**



# keep your gorgeous going

## fmg Set & Fix Spray

Controls oil and helps keep makeup smudge-proof. Conditions and smooths skin.

Ultrafine mist dries quickly to an invisible finish. Non-greasy, non-sticky.

Formulated without parabens, sulfates, phthalates and silicones.

1.7 fl. oz. **416-707** reg. \$15

~~\$9.99~~ **\$7.49**



### PRO TIP

Spritz your eye makeup brush prior to pressing into eyeshadow to intensify color.

## GET AN EXTRA 25% OFF

Final price as shown.

C10 | 81



**fmg Waterproof Lip & Eye Makeup Remover**

Dual-layer oil and water remover leaves skin fresh and clean. With ether, silicone, hydrocarbon and ester oils. Formulated without mineral oil, tar, talc and parabens. 3.7 fl. oz. **352-243** reg. \$12

~~\$7.99~~ **\$5.99**



**fmg Moisturizing Eye Makeup Remover Lotion**

Cleans, refreshes and moisturizes as it whisks away eye makeup. Formulated without parabens, sulfates and phthalates. 2.5 fl. oz. **037-978** reg. \$8

~~\$5.99~~ **\$4.49**



**fmg Makeup Remover Wipes**

With vitamin E and aloe, chamomile, cucumber, marshmallow root and oat extracts. Resealable pack of 24 wipes. Formulated without parabens, gluten, sulfates, phthalates and fragrance. **333-867** reg. \$10

~~\$7.99~~ **\$5.99**



**fmg Unready Makeup Remover Cloth**

Dual-sided. Reusable and travel-friendly. 100% polyester. 9 7/8" sq. Machine wash and dry. Imported. **230-176** reg. \$14

~~\$9.99~~ **\$7.99**



### fmg Vanity Organizer

Four compartments with two removable inside dividers, three outer pockets and lattice elastic straps. Folds for easy storage. 9½" L x 6" W x 5" H. Polyester. Imported.

022-816 reg. \$30

~~\$23.99~~ **\$17.99**



### fmg Flawless Complexion Sponge

Dual-ended: Allover makeup application rounded end, and contouring and concealing flat end. 2½" L x 1½" W. 100% PU, latex-free. 140-160 reg. \$10

~~\$7.99~~ **\$5.99**



### fmg Oil Rewind Roller Ball

Reusable 360° rotating volcanic-stone roller instantly absorbs oil and grease without disturbing makeup. 3" L x 1" W. Plastic handle, protective cap. Imported.

508-294 reg. \$18

~~\$13.99~~ **\$10.49**



### Daily Beauty Tools Tweezers

Amp up your beauty routine with angled tweezers. Stainless steel. 3½" L.

747-020 reg. \$4

~~\$2.99~~ **\$1.99**

**25% OFF**

Final prices as shown.

**fmg Blush & Contour Brush**

Dual-ended: Angled contour brush and tapered, oval blush brush. 7¼" L. Synthetic bristles. 933-259 reg. \$22

~~\$16.99~~ **\$12.49**

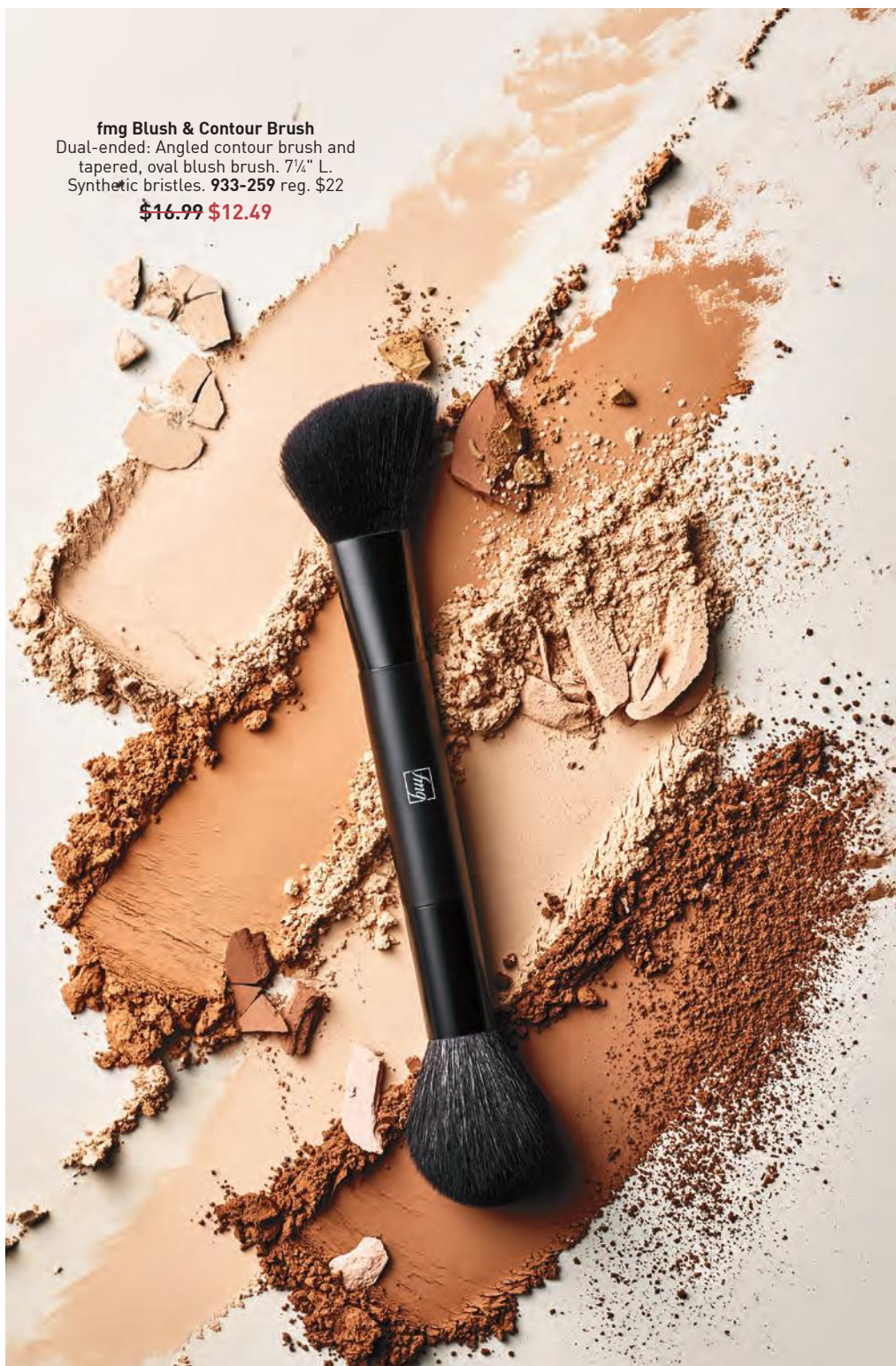



**fmg Express Makeup Brush Wash**  
Easily removes dirt, oil and makeup.  
With aloe vera and green tea extract.  
Formulated without alcohol and sulfates.  
1 fl. oz. **141-368** reg. \$14  
~~\$10.99~~ **\$7.99**



**fmg Kabuki Brush**  
Soft, angled brush for pressed or loose  
powder formulas. Retractable with  
protective cap. 3¼" L x 1" diam. Synthetic  
bristles. **732-370** reg. \$19  
~~\$14.99~~ **\$10.99**



**fmg Complexion Blending Brush**  
Dual-ended: Rounded buffing  
foundation brush and concealer  
brush. 6½" L. Synthetic bristles.  
**933-210** reg. \$23  
~~\$17.99~~ **\$13.49**



**fmg Eyeshadow Blending Brush**  
Dual-ended: Crease brush and  
all-over eyeshadow brush. 6" L.  
Synthetic bristles. **933-320**  
reg. \$15  
~~\$11.99~~ **\$8.99**



**fmg Precision Eye Brush**  
Dual-ended: Pointed pencil brush  
and angled eyeliner brush. 5¼" L.  
Synthetic bristles. **933-187**  
reg. \$15  
~~\$11.99~~ **\$8.99**











**fmg Glimmer Matte Lipstick**  
Vivid color. Velvety feel. Featherlight non-drying formula with pomegranate extract. Buildable medium-to-full coverage. Matte finish. Formulated without parabens, talc, sulfates and phthalates.  
.10 oz. net wt. reg. \$12  
**\$8.99**



Featured shade: Chili.

- |   |   |   |   |   |   |
|---|---|---|---|---|---|
|  |  |  |  |  |  |
| Sunset Mauve<br>171-360   | Terra Nova<br>171-340   | Garnet Sky<br>171-393   | Wild Orchid<br>171-431  | Willow<br>171-450   | Chili<br>171-355  |





























# power up your lips

## **fmg Glimmer Satin Lipstick**

Lightweight creamy formula with pomegranate extract. Buildable coverage. Satin finish. Formulated without parabens and sulfates. .10 oz. net wt. reg. \$12

**\$8.99**

 Wild Cherry 449-708	 Blaze 896-880	 Constellation (Shimmer) 449-731
 Poppy 897-651	 Aster 448-769	 Desert Moon 449-803
 Twilight 449-822	 Cyclone 890-566	 Sierra Sunset 890-805
 Plum Blossom 449-765	 Dahlia 726-350	 Rose Angel 897-939
 Wildflower 898-040	 Eclipse 448-740	 Tulip 449-712
 Violet Night 898-548	 Stellar 726-550	 Honeyflower 726-531
 Windstorm 883-845	 Equinox 449-818	 Luna 895-170
 Wildrose 898-533	 Aurora 726-584	 Hibiscus 898-021
 Celestial 895-352	 Morning Glory 449-750	



Featured shade: Blaze.



# party on!

## fmg Glimmer Birthday Balm Lip Crayon

Sheer, soft shine formula with non-GMO shea butter. Formulated without parabens and gluten. .1 oz. net wt. reg. \$15

**\$11.99 each**



Featured shades (top to bottom):

									
Lovin' Life 698-867	PYT 375-691	Cupcake 950-000	Surprise! 375-710	Birthday Suit 375-706	Private Party 949-990	Glammed Up 953-268	VIP 951-265	Fine Wine 375-725	Birthday Post 375-730

**TPSY****Forever Lip Marker**

Vibrant long-wearing formula with castor and sunflower oils. Matte finish. Formulated without parabens, sulfates and phthalates. .08 fl. oz. reg. \$17

**NOW \$9.49**



Cherry Crush  
481-400



Pink Fizz  
481-706



Plum Jam  
481-873



Felt Pink  
495-240



Sour Candy  
495-254

**TPSY****Drunk Shiny Lip Oil**

Glossy formula with jojoba, argan and castor oils. Formulated without parabens, sulfates, phthalates and talc. .13 oz. net wt. reg. \$17

**NOW \$9.49**



Love Galore  
495-197



My Boo  
495-216

**fmg LOVE Lip Butter**

Sheer, high-shine formula with cupuaçu seed butter, mango extract, and apricot kernel and olive fruit oils. Buildable coverage. Formulated without parabens, sulfates and phthalates. .09 oz. net wt. reg. \$18

**\$13.99**



Love Affair  
063-242



Pucker Up  
063-128



Tease  
063-132



Secret Crush  
063-147



Rendezvous  
063-166



Flirtatious  
063-219

**fmg Glimmer Lip Conditioner**

Leaves dry, cracked lips feeling soft and smooth. With mango seed butter, vitamin E, and jojoba and sunflower seed oils. Formulated without parabens, sulfates, phthalates and talc. .12 oz. net wt. **794-578** reg. \$12

**\$8.99**







**GO. by Glimmer Lacquered Lip Gel**

Ultimate fusion of shiny gloss and tinted lip color in one. Non-sticky formula with gel-like texture glides on and helps to leave lips feeling soft and cushioned. Infused with a Super-Fruit Extract Complex that includes noni fruit, passionflower and amla fruit extract. Buildable coverage with a glossy finish. Formulated without parabens, talc, sulfates, phthalates and mineral oil. .14 oz. net wt. reg. \$17

**\$12.99**



Whisper Pink  
750-114



Sunset Rose  
750-205



Waffle Cone  
750-023



Orchid Bloom  
750-320



Seeing Red  
750-391



Currant Crush  
750-478

**MAXIMUM IMPACT.**  
**minimal effort.**

# LIPS. CHEEKS. GO.



Blushed

**GO. by Glimmer Whipped Lip & Cheek Tint**  
 Ultimate multi-tasker delivers beautiful color to lips and cheeks. With apple fruit extract, an antioxidant known to help promote smooth, glowing skin. Full pigmented coverage with a velvety matte powder finish. Formulated without parabens, talc, sulfates, phthalates and mineral oil. .14 oz. net wt. reg. \$18

**\$13.99**

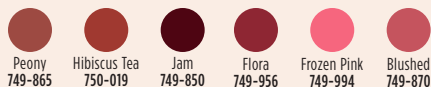

Peony 749-865    Hibiscus Tea 750-019    Jam 749-850    Flora 749-956    Frozen Pink 749-994    Blushed 749-870



at first blush...



### fmg Glimmer Be Blushed Cheek Color

Creamy formula with vitamin E. Buildable coverage. Dewy finish. Formulated without parabens, phthalates and fragrance.

.14 oz. net wt. reg. \$15

~~\$11.99~~ **\$8.99**



Icy Petal  
022-854



Blushing Nude  
022-911



Tropical Peach  
022-964



Golden Rose  
022-840



Crushed Berry  
022-945



Tropical  
Peach



Petal Pink

### fmg Glimmer Powder Blush

Weightless formula with ultrafine pearl and vitamin E. Buildable coverage. Matte finish. Formulated without parabens, phthalates and fragrance.

.28 oz. net wt. reg. \$14

**\$10.99**



Petal Pink  
618-209



Pink Passion  
618-213



Rosé

### fmg Glimmer Powder Illuminator

Lightweight buildable formula with vitamin E. Radiant finish. Formulated without parabens, phthalates and fragrance.

.35 oz. net wt. reg. \$14

~~\$10.99~~ **\$7.99**



Rosé  
463-628



Prosecco  
905-580

### fmg Glimmer Lip & Cheek Stain

Highly pigmented, long-wearing gel formula. Brush-tip applicator. Transfer-proof. Formulated without parabens and fragrance.

.19 fl. oz. reg. \$17

~~\$12.99~~ **\$9.49**



Plumeria  
628-851



Rosette  
628-832



### fmg Colors of LOVE Glow Balm Duo Illuminating Stick

Sheer formula with blend of pomegranate extract, mango and shea butter, vitamins E and C, and avocado oil. Soft, pearlescent finish. Formulated without parabens, phthalates and fragrance.

.28 oz. total net wt.

924-573 reg. \$22

**\$16.99**



**GET AN EXTRA 25% OFF**

on selected items. Final prices as shown. C10 | 93



It's flirt season and  
all eyes are on you.



**fmg LOVE at 1st Sight  
Eyeshadow Palette**

Nine buildable matte and shimmer shades create depth and dimension. Versatile formula with antioxidant vitamin E blends seamlessly. Formulated without parabens, phthalates, talc and fragrance. .23 oz. total net wt. **786-076** reg. \$28

**\$20**

### fmg Cashmere Eyeshadow Palette

Long-wearing formula with crease-resistant wear. Satin, matte and sparkling finishes. Formulated without parabens, talc and fragrance. .63 oz. total net wt. reg. \$40



**\$33**



Enchanted Eyes  
401-440

Essential Eyes  
404-745

### fmg CathyCat Shadow Gaze Matte Color Stick

Long-wearing formula will not budge or smudge. Buildable and blendable coverage. Matte finish. Formulated without parabens and fragrance. .0476 oz. net wt. reg. \$19

**NOW \$10.99**

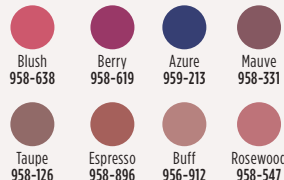

Blush  
958-638

Berry  
958-619

Azure  
959-213

Mauve  
958-331

Taupe  
958-126

Espresso  
958-896

Buff  
956-912

Rosewood  
958-547



### fmg Glimmer Eyeshadow Quad

Soft powder formula lasts all day. No messy fallout. Buildable coverage. Formulated without parabens and fragrance. Available in Multi and all Matte finishes. .21 oz. total net wt. reg. \$15



For Multi Quad finishes, visit Avon.com.

**\$11.99**

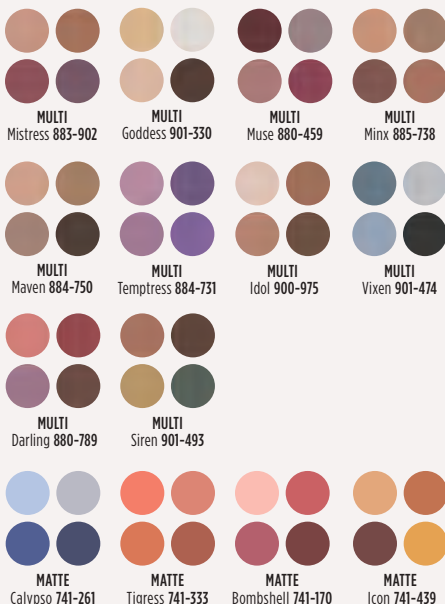

MULTI  
Mistress 883-902

MULTI  
Goddess 901-330

MULTI  
Muse 880-459

MULTI  
Minx 885-738

MULTI  
Maven 884-750

MULTI  
Tempress 884-731

MULTI  
Idol 900-975

MULTI  
Vixen 901-474

MULTI  
Darling 880-789

MULTI  
Siren 901-493

MATTE  
Calypso 741-261

MATTE  
Tigress 741-333

MATTE  
Bombshell 741-170

MATTE  
Icon 741-439

### fmg CathyCat Nine Lives Precision Liquid Eyeliner

Slim-tip brush delivers a precise line of water- and sweat-resistant color that will not skip, tug or smudge. Formulated without parabens, sulfates, phthalates and talc. .068 fl. oz.

**Blackest Black 800-829**

reg. \$18

**\$14.99**



### BACK BY POPULAR DEMAND

#### fmg Glimmer Liquid Eyeshadow Matte Sateen

Silky cream formula glides on effortlessly for a soft subtle sheen that lasts all day. Water-resistant. Will not smudge or crease. No messy fallout. Buildable coverage with matte sateen finish. Formulated without parabens, phthalates and sulfates. .07 fl. oz. reg. \$13

**\$9.99**

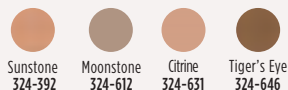

Sunstone  
324-392

Moonstone  
324-612

Citrine  
324-631

Tiger's Eye  
324-646









# line & define

## fmg Glimmer Liners for Eyes, Brows and Lips

Long-wearing. Retractable. Formulated without parabens, sulfates and talc. Each, .01 oz. net wt. reg. \$9

**\$3.99 each**

### LIPLINERS

			
Honey Peach 327-721	Lava Red 327-740	Passion Red 327-650	Red Brick 330-451
			
Chocolate 330-667	Simply Spice 330-614	Mystery Mauve 330-538	Candy Apple 327-903
			
Pink Bouquet 330-356	Merlot 330-284	Perfect Plum 330-887	Au Naturel 330-318

### EYELINERS

			
CREAM Emerald Green 334-332	CREAM Starry Night 334-347	CREAM Saturn Grey 334-328	
			
CREAM Majestic Plum 334-313	CREAM Cosmic Brown 334-351	CREAM Blackest Black 334-366	
			
DIAMOND Sterling 331-960	DIAMOND Teal Sparkle 331-606	DIAMOND Olive 331-940	DIAMOND Twilight Sparkle 331-553
			
DIAMOND Sugar Plum 331-625	DIAMOND Purple Rain 332-071	DIAMOND Smoky Diamond 331-280	DIAMOND Brown Sugar 331-568
			
DIAMOND Black Ice 331-610	WATERPROOF Blue Skies 334-237	WATERPROOF Raisin 332-200	WATERPROOF Brown Chocolate 332-124
			
WATERPROOF Seafoam Green 334-241	WATERPROOF Smoky Grey 332-162	WATERPROOF Blackest Night 229-491	WATERPROOF Midnight Blue 332-158

### BROW DEFINERS

		
Light Blonde 331-109	Blonde 331-113	Tawny 331-128
		
Light Brown 331-151	Dark Brown 331-147	Brunette 331-242





Featured shades:  
fmg Glimmer Cream Eyeliner  
in Cosmic Brown and  
Blackest Black.

### fmg Glimmer Liquid Color Eyeliner Pen

Felt-tip applicator  
glides on smoothly  
and with precise  
application. Highly  
pigmented, lightweight  
formula. Smudge-,  
transfer- and sweat-  
proof.\* Formulated  
without parabens, talc,  
mineral oil, phthalates  
and fragrance.  
.04 fl. oz. reg. \$13

**\$9.99**



Chestnut  
519-503



Indigo  
519-499



Forest  
519-518



Smoked  
519-537



\*Based on Consumer Home Use  
Test Study of 62 applicants.

### fmg Glimmer Liquid Eyeliner

Quick-drying,  
long-lasting  
formula. Transfer-,  
sweat- and  
waterproof. Matte  
finish. Formulated  
without parabens,  
phthalates and  
fragrance.  
.037 fl. oz.

**Blackest Black  
354-380**

reg. \$13

**\$9.99**



### fmg Glimmer Always On Point Eyeliner

Built-in  
sharpeners.  
Smudge- and  
waterproof.  
Formulated  
without parabens,  
sulfates and talc.  
.01 oz. net wt.  
reg. \$10

**NOW \$5.99**



Black  
016-389



Black Brown  
016-446







bold brows &  
lush lashes



#### fmg Colors of LOVE Hi-Brow Tinted Brow Gel

24-hour water-resistant formula with heart-shaped fibers, clay and vitamin E. Won't clump, smudge or flake. Formulated without parabens, phthalates and fragrance. .11 fl. oz. reg. \$18

**\$13.99**



Blonde  
792-499



Soft Brown  
792-522



Medium Brown  
792-537



Brown Black  
792-556



#### fmg Colors of LOVE Hi-Brow Sculpting Brow Gel

Clear formula with aloe and hyaluronic acid. Flake-proof. Formulated without parabens, phthalates and fragrance. .11 fl. oz.

**536-695**  
reg. \$18

**\$13.99**



#### fmg LOVE at 1st Lash Waterproof Mascara

Lash-loving, waterproof formula with volumizing and lengthening fibers. With Lashrez, olive oil and vitamin E. Won't clump, smudge or flake. Formulated without parabens and sulfates. .29 fl. oz.

**Blackest Black 480-953**  
reg. \$18

**\$13.99**



#### fmg LOVE at 1st Lash Mascara

Lash-loving volumizing and lengthening fibers. With lycopene, olive oil and vitamin E. Won't clump, smudge or flake. Formulated without parabens and sulfates. .3 fl. oz.

**Blackest Black 698-670**  
reg. \$18

**\$13.99**



**fmg Glimmer SuperShock  
Volumizing Mascara**  
Lash-building formula with  
plumping fibers. High-gloss  
finish. Won't clump, smudge  
or flake. Formulated without  
phthalates and fragrance.  
.338 fl. oz.  
**Black 698-829**  
reg. \$13  
**\$9.99**



**fmg Glimmer SuperExtend  
Nourishing Mascara**  
Long-wearing lengthening  
formula with vitamin E, argan  
and coconut oils. Won't clump,  
smudge or flake. Formulated  
without sulfates and talc.  
.237 fl. oz.  
**Black 698-848**  
**Brown Black 698-852**  
reg. \$13  
**\$9.99**



**fmg Cashmere  
Ultimate Volume Mascara**  
Long-wearing formula  
with biotin and collagen.  
Glossy black finish. Won't  
budge, smudge or transfer.  
Formulated without  
parabens, sulfates and  
talc. .27 fl. oz.  
**Rich Black 153-736**  
reg. \$23  
**\$18**



**fmg Glimmer Wash-Off  
Waterproof Mascara**  
Waterproof volume. Washes  
off easily with soap and  
water. Formulated without  
phthalates and fragrance.  
.21 oz. net wt.  
**Black 723-107**  
reg. \$12  
**\$8.99**



**fmg Cashmere  
Eyelash Primer**  
Nourishing formula keeps  
lashes looking healthy and  
strong with biotin and collagen.  
Maximizes the performance  
of any mascara for gorgeous,  
lush lashes. Formulated  
without parabens, sulfates  
and talc. .35 fl. oz.  
**324-369** reg. \$24  
**\$19**



## way to glow

Silky, liquid pearl formula with a soft-filter effect and hint of tint in sheer, flexible shades.

### fmg Match Airbrush Retouch Tinted Primer

Helps soothe and even skin tone, and provides a lit-from-within dewy complexion. With skin-caring ferulic acid, panthenol (provitamin B5) and niacinamide. Formulated without parabens, phthalates, fragrance and talc. 1 fl. oz. reg. \$21

**\$15.99**



Fair Light  
816-456



Light  
Medium  
816-494



Medium  
Deep  
822-424



Tan Deep  
822-439

meet your  
match

### fmg Match Tint Radiant Tinted Moisturizer

Brightens skin tone, boosts moisture and blurs flaws. With passion fruit, chia and sunflower seed oils, and vitamin E and provitamin B5. Buildable coverage. Radiant finish. Formulated without parabens. 1 fl. oz. reg. \$15

**\$11.99**



### fmg Match Prime Face Perfection

Flaw-blurring, mattifying oil-free formula visibly minimizes pores and fine lines. Sheer coverage. Matte finish. Formulated without parabens. 1 fl. oz.

**103-744**  
reg. \$18

**\$13.99**



### fmg Match Filter Serum Tint Foundation

Instantly hydrates, blurs flaws and evens tone. With hyaluronic acid, vitamin E and berry complex. Buildable coverage. Demi-matte finish. Formulated without talc, parabens and fragrance. .31 oz. net wt. reg. \$21

**\$15.99**



### fmg Match Wand Correcting Stick

Neutralizes unevenness, brightens and color corrects. Long-wearing formula with shea butter and vitamin E. Formulated without parabens, phthalates and sulfates. .21 oz. net wt. reg. \$18

**\$13.99**





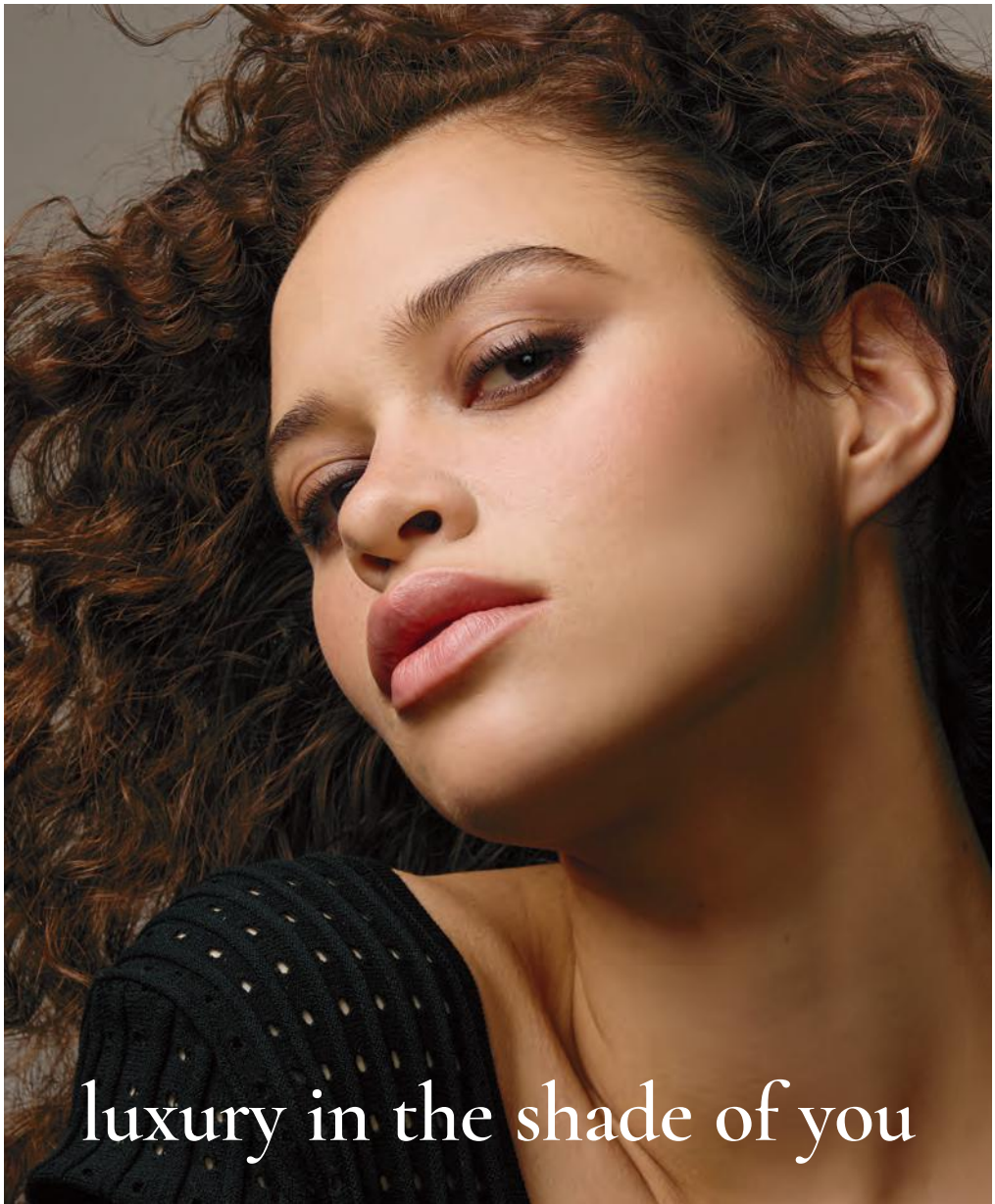





luxury in the shade of you

**fmg Cashmere Cream Concealer**

Long-wearing formula helps to camouflage dark circles, acne and uneven skin tone. With hyaluronic acid and collagen. Full-coverage. Matte finish. Formulated without parabens, phthalates, talc and fragrance. .21 oz. net wt. reg. \$17

**\$13**

				
Fair Neutral 359-028	Light Cool 359-396	Medium Neutral 359-434	Medium Tan Warm 359-640	Tan Neutral 359-931



Featured shade:  
fmg Cashmere Cream Concealer  
in Medium Neutral.



**fmg Cashmere Compact Powder Foundation\***  
Shine-control formula can be used wet or dry. Buildable medium-to-full coverage. Matte finish. With antioxidant botanicals. Sponge applicator. Formulated without parabens, phthalates and sulfates. .40 oz. net wt. reg. \$36

**\$24.50**



**fmg Cashmere 24 Hour Concealer\***  
24 hours of comfortable, breathable wear. Full coverage. Soft-focus matte finish. Visibly corrects dark circles and imperfections. With antioxidant botanical extracts. Water-resistant. Doe-foot applicator. Formulated without parabens, phthalates and sulfates. .20 fl. oz. reg. \$22

**\$16**

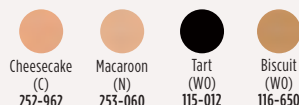

**fmg Cashmere 24 Hour Foundation\***  
24 hours of comfortable, breathable wear. Full, flexible coverage. Soft-focus matte finish. Visibly blurs pores and fine lines for a smoother complexion. With antioxidant botanical extracts. Water-resistant. Doe-foot applicator. Formulated without parabens, phthalates and sulfates. 1 fl. oz. reg. \$32

**\$24.50**

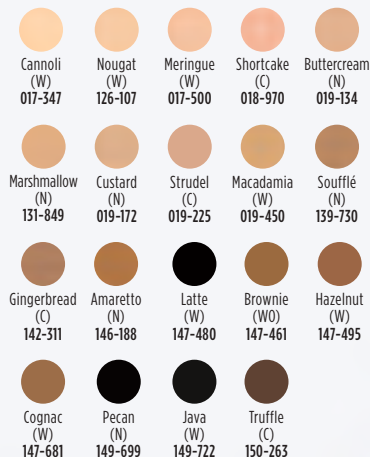

\*Available in Cool (C), Neutral (N), Warm (W) and Warm Olive (WO) undertones.

# a makeup skinnovation



## **fmg Cashmere Multi-Peptide Eyeshadow Primer**

Keeps eyeshadow in place and intensifies the color. Skin-loving ingredients help to reduce the appearance of fine lines and visibly plump and strengthen the skin barrier. Sheer formula with Matrixyl 3000 peptide blend, hyaluronic acid, collagen and panthenol. Formulated without parabens and talc. .31 oz. net wt. **906-385** reg. \$23

**\$18**



## **fmg Cashmere Under Eye Primer**

Helps diminish the look of dark circles and fine lines. With caffeine, green tea extract and vegan collagen. Formulated without parabens, phthalates and fragrance.

.317 oz. net wt. **010-429** reg. \$24

**\$19**



## **fmg Cashmere Multi-Peptide Face Primer**

Preps skin. Revitalizing ingredients help to smooth the appearance of fine lines and pores and visibly plump and strengthen the skin barrier. Sheer gel formula with Matrixyl 3000 peptide blend, hyaluronic acid, collagen and niacinamide. Formulated without parabens, talc and fragrance. 1 fl. oz. **739-284** reg. \$23

**\$19**



**fmg GLOKOLOR  
Hybrid Face Primer**  
Softens the appearance  
of imperfections. With aloe  
vera, agave and algae  
extracts. Formulated  
without parabens  
and sulfates. 1 fl. oz.  
**787-637**  
reg. \$25

**NOW \$14.99**

**fmg GLOKOLOR  
Hybrid Face Mist**  
Instant boost of moisture  
to refresh skin. With  
aloe vera, agave and  
algae extracts.  
Formulated without  
parabens and sulfates.  
2.7 fl. oz. **787-599**  
reg. \$25

**NOW \$14.99**









**fmg GLOKOLOR  
Lip Serum Pencil**  
Refreshes and smooths  
lips. With peppermint  
and argan oils.  
Formulated without  
parabens and fragrance.  
.06 oz. net wt.  
**787-508**  
reg. \$20

**NOW \$11.99**





## new shades

		
<b>SHIMMER</b> Carnation Constellation 042-897	<b>SATIN</b> AstroNautical Blue 042-878	<b>SATIN</b> Magenta Retrograde 042-882
		
<b>SATIN</b> Supernova Red 018-267	<b>SATIN</b> Night Sky Berry 602-658	<b>SATIN</b> Cool Comet 602-830
		
<b>SATIN</b> Full Moon Flush 018-730	<b>SATIN</b> High Magnitude Mauve 018-840	<b>SATIN</b> Black Hole Burgundy 018-286
		
<b>SHIMMER</b> Lost Galaxy Plum 598-911		

### fmg Glimmer Nail Lacquer

Nail-strengthening, long-wearing, no-chip formula. Gel-like cushion texture. Formulated without parabens and phthalates. .4 fl. oz. reg. \$12

**\$8.99**



# LIMITED EDITION

## fmg Glimmer

### Glitz A-Peel Nail Lacquer

Glittery quick-dry formula. No harsh acetone or remover needed. Glossy finish. Formulated without parabens, toluene, formaldehyde and camphor. .4 fl. oz. reg. \$13

**\$9.99 \$7.49**



Leading Lady  
538-430



Best in Class  
538-459



Newlywed  
538-425



just "peels" off  
for fuss-free  
removal.



## fmg Glimmer

### Nourished Nail Cuticle Oil

Nourishing treatment for dry, damaged cuticles. Fortified with safflower oil to help restore and condition nails and cuticles. Formulated without phthalates, sulfates, parabens, toluene, formaldehyde and camphor. .4 fl. oz. **612-894** reg. \$13

**\$9.99**



## fmg Glimmer

### Nail Base & Top Coat

Two-in-one base and top coat primes and shields nails. Glossy finish. Formulated without parabens and phthalates. .4 fl. oz. **018-161**

reg. \$12

**\$8.99 \$6.49**



## fmg Glimmer Nail

### Air Dry Drops

Need a fast finish? Accelerate your dry time with just a drop or two! Helps prevent smudges and nicks. Formulated without phthalates, sulfates, parabens, toluene, formaldehyde and camphor. .4 fl. oz. **612-913** reg. \$13

**\$9.99**



## fmg Glimmer

### Nail Lacquer

#### Eraser Pen

For a clean and perfected mani. Won't dry out nails or cuticles. Formulated without parabens and phthalates. .135 fl. oz. **704-443**

reg. \$12

**\$8.99 \$6.49**







meet me  
by the fire

Unique  
wooden wick  
design gives  
a clean,  
even burn.

### LIMITED EDITION

#### ◆ LYRD Bonfire Wooden Wick Candle

The sound of crackling wood evokes memories of cool nights with friends. Reminisce with notes of earthy oakmoss, salty beach wood and fiery amber. 11 oz. candle gives 28 hours of burn time. 4¼" diam. x 3⅞" H. Wooden wick, glass jar, soy-blend wax. Assembled in USA.

765-625 reg. \$25

**\$19.99**

Never leave burning candles unattended.  
Keep away from children and pets.



# vacation vibes

Summer scents that transport you to the beach and beyond.





## NEW

### LIMITED EDITION

#### ❖ LYRD Candle

Gives 30 hours of burn time. 7 oz. net wt. 3 1/8" diam. x 3 1/2" H. Glass jar, soy-blend wax. Assembled in USA. reg. \$25

**\$19.99 each**

#### ❖ LYRD Some Like It Hot Candle

Creamy coconut, juicy mandarin and warm vanilla. **746-450**

#### ❖ LYRD Back From the Beach Candle

Orange blossom, water lily and musk. **747-035**

#### ❖ LYRD Surf's Up, Bottoms Up Candle

Ripe banana, tropical rum and sweet whipped cream. **746-445**

Never leave burning candles unattended.  
Keep away from children and pets.



# it's your time to bloom

soft floral

**LYRD Honeysuckle Blossom Eau de Parfum**  
Apple blossom, honeysuckle nectar and vanilla orchid. 1.7 fl. oz. **167-270** reg. \$30

**\$24**



## **LYRD Honeysuckle Blossom Hair and Body Mist\***

Lightweight formula envelops you in a soft cocoon of scent with notes of apple blossom, honeysuckle nectar and vanilla orchid. Leaves hair with a subtle, healthy-looking shine. 3.25 fl. oz. **167-231** reg. \$19

**\$14.99**



## **LYRD Peony Rosé Hair and Body Mist\***

Soft floral. Lightweight formula envelops you in a soft cocoon of scent with notes of peony petals, pink currant and sheer musk. Leaves hair with a subtle, healthy-looking shine. 3.25 fl. oz. **167-212** reg. \$19

**\$14.99**



fresh green floral

## **LYRD Coastal Lotus Eau de Parfum**

Sparkling mandarin, island gardenia and lotus flower. 1.7 fl. oz. **869-906** reg. \$42

**\$35**





amber floral

**LYRD Vanilla Rose  
Eau de Parfum**

Dewy roses, comforting  
vanilla and cedarwood.

1.7 fl. oz. **094-020**

reg. \$42

**\$35**

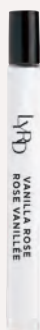

**LYRD Vanilla Rose  
Travel Spray**  
.3 fl. oz. **505-128**  
reg. \$19

**\$14.99**



**LYRD Sultry Orchid  
Travel Spray**  
.3 fl. oz. **612-799**  
reg. \$19

**NOW \$10.99**



amber floral

**LYRD Sultry Orchid Eau de Parfum**

Pink saffron, red orchid and warm  
amber. 1.7 fl. oz. **892-960** reg. \$42

**\$35**





fruity floral

**Live Out Loud #4U**

**Eau de Parfum**

Mandarin, peach blossom  
and vanilla. 1.7 fl. oz.

735-968 reg. \$40

**\$30**



fruity floral

**Live Out Loud**

**Eau de Parfum**

Strawberry, mimosa and  
vanilla. 1.7 fl. oz. 142-000

reg. \$40

**NOW \$22.49**



soft floral

**Today Eau de Parfum**

Magnolia blossoms, hibiscus  
petals and silk musk.

1.7 fl. oz. 490-855

reg. \$40

**\$30**

**IT'S YOUR LIFE,  
SHINE  
RADIANTLY.**

fruity floral

**Live Out Loud Solar Vibes**

**Eau de Parfum**

Bergamot, coconut water and  
fluffy marshmallow. 1.7 fl. oz.

835-822 reg. \$40

**\$30**



# All-Day Bliss

**NEW**
**LIMITED EDITION**
**Far Away Escape Diffuser Tile Gift Set**

Journey to the glistening beaches of faraway islands with notes of sweet Anjou pear, exotic gardenia flower and warm cashmere wood. Hang or place the scented tile in your preferred location, such as a drawer, closet, cabinet, car or anywhere you desire a pleasant aroma.

**Gift Set includes:**

- Far Away Escape Mini Eau de Parfum, .13 fl. oz.
- Embossed diffuser tile, clay, approx. 2 7/8" H x 2 1/8" W.
- Decorative ribbon, polyester.

**612-660 reg. \$24**
**\$18.99**



fruity floral

**Far Away Bali Eau de Parfum**  
Grapefruit, salted tuberose and  
amber. 1.7 fl. oz. **451-389**  
reg. \$25

**\$10.99**

**LOWEST PRICE THIS YEAR**



amber floral

**Far Away Eau de Parfum**  
Freesia, jasmine and amber.  
1.7 fl. oz. **685-712**  
reg. \$25

**\$19.99**



fruity floral

**Far Away Infinity Eau de Parfum**  
Bergamot, jasmine sambac and  
sandalwood. 1.7 fl. oz. **888-301**  
reg. \$25

**\$19.99**



amber floral

**Far Away Gold Eau de Parfum**  
Ylang-ylang, jasmine and vanilla.  
1.7 fl. oz. **685-727**  
reg. \$25

**\$19.99**

**NEW**

amber floral

**Far Away Moroccan Nights**  
**Eau de Parfum**

Spicy floral notes dance in  
a Moroccan dream. 1.7 fl. oz.  
612-655 reg. \$25

**\$19.99**

Top: Violet Leaf, Powdery  
Orris, Heliotrope  
Mid: Blooming Moroccan  
Mimosa, White Tonka,  
Cardamom, Orange Flower  
Dry: Creamy Cashmere  
Woods, Musk, Sandalwood

FRAGRANCE



# The Allure Of Moroccan Nights





fresh green floral

**Haiku Kyoto Flower  
Eau de Parfum**

Violet leaf, white peony and cotton  
musk. 1.7 fl. oz. **144-352** reg. \$25

**\$19.99**



fresh green floral

**Haiku Reflection Eau de Parfum**

Water accord, acacia blossom and  
amber wood. 1.7 fl. oz. **617-657**  
reg. \$25

**\$19.99**

fresh green floral  
**Haiku Eau de Parfum**  
Yuzu, muguet and  
blonde woods. 1.7 fl. oz.  
**521-170** reg. \$25  
**\$19.99**



# illuminate your life

woody floral

**Haiku Sunrise Eau de Parfum**

1.7 fl. oz. 091-500

reg. \$25

**\$19.99**

Top: Wild Fig, Watermelon,  
Madagascar Black Pepper  
Mid: Fresh Coconut Water,  
Sweet Rhubarb, Marine Accord  
Dry: Warm Cedarwood,  
Cashmere Wood, Amber





woody floral

**Imari Amor Eau de Parfum**

Black currant, orris and warm musk.

1.7 fl. oz. **762-573** reg. \$25

**\$19.99**



amber floral

**Imari Seduction Eau de Toilette**

Wild berries, purple orchid and patchouli.

1.7 fl. oz. **452-897** reg. \$25

**\$19.99**

embrace your desire

amber floral

**Imari Eau de Toilette**

Bergamot, jasmine and

amber. 1.7 fl. oz. **871-496**

reg. \$25

**\$19.99**





soft floral

**Rare Pearls  
Eau de Parfum**

Magnolia, white pepper  
and rosewood.

1.7 fl. oz. **761-615**

reg. \$25

**\$19.99**



amber floral

**Rare Gold Eau de Parfum**

Mandarin zest, ylang-ylang and amber.

1.7 fl. oz. **933-115** reg. \$25

**\$19.99**



fruity floral

**Rare Amethyst Eau de Parfum**

Plum, violet and sandalwood.

1.7 fl. oz. **933-062** reg. \$25

**\$19.99**



## AVON MOMENTS

A provocative fragrance collection that evokes the powerful allure of unforgettable memories sweetened with the hopeful anticipation for a moment yet to be written.



### Avon Moments Body Wash

Richly lathering formula leaves skin feeling cleansed and beautifully scented.  
Each, 7.7 fl. oz.

**Remember That Night 196-768**

**Out On A Limb 196-442**

**Day Dreamer 196-844**

reg. \$17

**\$12.99 each**

### amber floral

#### **Out On A Limb Eau de Toilette**

Believe in yourself. Take that leap of faith and go for bold with daring notes that unleash your spirit.

1.7 fl. oz. **196-112**

reg. \$32

**\$24.99**

Top: Spicy Cardamom, Leaf Green, Violet, Lilac  
Mid: Jasmine, Honey Mimosa Flower, Freesia, Muguet  
Dry: Tonka Bean, Musk, Powdery Vanilla

### amber floral

#### **Remember That Night Eau de Toilette**

It was the best night of your life! Memories come flooding back with each seductive note. 1.7 fl. oz.

**196-662** reg. \$32

**\$24.99**

Top: Bergamot, Sparkling Grapefruit, Orange, Pear  
Mid: Opulent Jasmine, Neroli  
Dry: Seductive Amber, Musk, Vanilla

### fruity floral

#### **Day Dreamer Eau de Toilette**

It's a beautiful day for a daydream. Explore your wildest fantasies with imaginative notes that bask in sweet reverie.

1.7 fl. oz. **196-772**

reg. \$32

**\$24.99**

Top: Quince, Grapefruit, Apple  
Mid: Jasmine, Dewy Iris, Muguet, Freesia  
Dry: Soft Musk, Amber, Cedarwood, Sandalwood

every

# MOMENT

tells a story



# layering essentials

**Far Away  
Body Scrub  
& Wash**  
6.7 fl. oz.  
143-360  
reg. \$15

**NOW  
\$7.99**



**Far Away  
Hair and Body  
Mist**

3.25 fl. oz.  
572-536  
reg. \$18

**NOW \$10.99**



**Far Away  
Body Lotion**  
6.7 fl. oz.  
082-881  
reg. \$13

**NOW \$7.49**



**Rare Pearls  
Hand Cream**  
2.5 fl. oz.  
364-827  
reg. \$8  
**\$5.99**



**Far Away  
Hand Cream**  
2.5 fl. oz.  
364-850  
reg. \$8  
**\$5.99**



**Rare Pearls  
Body Lotion**  
6.7 fl. oz.  
082-915  
reg. \$13  
**\$9.99**



**Rare Pearls  
Hair and Body  
Mist**  
3.25 fl. oz.  
572-851  
reg. \$18

**NOW  
\$10.99**





**Haiku Hair and Body Mist**  
3.25 fl. oz. **572-574**  
reg. \$18  
**NOW \$10.99**



**Haiku Hand Cream**  
2.5 fl. oz. **364-808** reg. \$8  
**\$5.99**



**Haiku Body Lotion**  
6.7 fl. oz. **447-820**  
reg. \$13  
**NOW \$7.49**



**Haiku Body Scrub & Wash**  
6.7 fl. oz.  
**143-208**  
reg. \$15  
**NOW \$7.99**





**BACK BY  
POPULAR  
DEMAND!**

soft floral

**Soft Musk Cologne**

Peach blossom, blonde woods and  
sheer musk. 1.7 fl. oz. **787-790**  
reg. \$19

**\$14.99**



soft floral

**Dreamlife Cologne**

Mimosa flower, rose and amber.  
1.7 fl. oz. **236-227**  
reg. \$19

**\$14.99**



woody floral

**Night Magic Cologne**

Neroli, jasmine and musk.  
1.7 fl. oz. **439-495**  
reg. \$19

**\$14.99**



amber floral

**Candid Cologne**

Bergamot, tuberose and  
patchouli. 1.7 fl. oz. **038-295**  
reg. \$19

**NOW \$10.99**



soft floral

**Odyssey Cologne**

Tuberose, ylang-ylang and  
oakmoss. 1.7 fl. oz. **900-391**  
reg. \$19

**\$14.99**



soft floral

**Sweet Honesty Cologne**

Lily of the valley, rose and  
cedarwood. 1.7 fl. oz. **901-861**  
reg. \$19

**\$14.99**



soft floral

**Timeless Cologne**

Cardamom, jasmine and  
patchouli. 1.7 fl. oz. **037-930**  
reg. \$19

**\$14.99**



soft floral

**Topaze Cologne**

Jasmine, rose and sheer musk.  
1.7 fl. oz. **735-217**  
reg. \$19

**\$14.99**



fresh green floral

**Free O, Eau de Toilette**

White peach tea, honeysuckle and  
musk. 1.7 fl. oz. **490-840**  
reg. \$19

**\$14.99**

# scented softness

**Perfumed Skin Softener**  
Moisturizing formula leaves skin soft and  
scented. Each, 5 fl. oz. reg. \$7

**\$4.99 each**

Candid 739-160  
Odyssey 739-762  
Imari 738-751  
Haiku 738-694

Timeless 739-155  
Sweet Honesty 740-246  
Night Magic 738-766  
Far Away 049-246

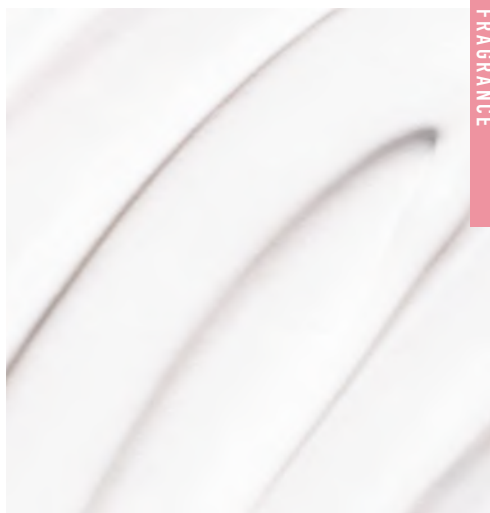



fresh aromatic

**Perceive Cologne**

Citrus, sage and cedarwood.  
3.4 fl. oz. 194-550 reg. \$30

~~\$22.99~~ **\$16.99**



woody fougère

**Studio 1886 Gentleman Eau de Toilette**

Geranium, black pepper and cedarwood. 1.7 fl. oz. 708-750 reg. \$50

~~\$39~~ **\$28.99**



**Studio 1886 Gentleman  
Aftershave Lotion**

6.7 fl. oz. 708-927 reg. \$24

~~\$17.99~~ **\$13.49**



woody fougère

**Mesmerize Black Eau de Toilette**

Pepper, nutmeg and tonka bean. 3.4 fl. oz.  
305-667 reg. \$30

~~\$22.99~~ **\$16.99**



fresh aromatic

**Mesmerize Cologne**

Bergamot, cardamom and amber.  
3.4 fl. oz. 871-458 reg. \$30

~~\$22.99~~ **\$16.99**

# lead with confidence



**BACK BY  
POPULAR DEMAND!**

**fresh aromatic**

**Alpha Eau de Toilette**

3.4 fl. oz. 088-598 reg. \$35

**~~\$26.99~~ \$19.99**

Top: Italian Bergamot, Sparkling Verbena, Juniper Berries

Mid: Spiced Cardamom, Basil, Nutmeg

Dry: Brandy, Cedarwood, Olibanum

**25% OFF** Final prices as shown.





**Wild Country  
Hair & Body Wash**  
5 fl. oz. 215-188  
reg. \$8  
**\$5.99**



**Wild Country  
Aftershave Splash**  
4 fl. oz. 366-432  
reg. \$16  
**\$12.99**

**fresh aromatic**

**Wild Country Cologne**

Lavender, coriander seed  
and sandalwood. 3 fl. oz.

**086-466** reg. \$24

**\$17.99**

Packaging may vary.



# cause a stir

**NEW**

woody fougère

**Black Suede**  
**The Blend**  
**Eau de Toilette**

A spirited mix of  
 daring, masterfully  
 crafted notes.

3.4 fl. oz.

433-865 reg. \$25

**\$19.99**

Top: Juniper, Violet Leaves, Aged Rum-Soaked Casks, Lemon  
 Mid: Smoky Leather, Davana, Lavender  
 Dry: Cedarwood, Patchouli, Vanilla, Vetiver, Spicy Woods



fresh aromatic

**Black Suede Eau de Toilette**  
 Bergamot, leather and oakmoss.  
 3.4 fl. oz. **908-703** reg. \$24  
**\$17.99**



**Black Suede**  
**Hair & Body Wash**  
 5 fl. oz. **230-200**  
 reg. \$8  
**\$5.99**



❖ **Homestar Floor Cleaner**

Nozzle provides targeted application to apply directly to floor. Dries quickly for a streak-free shine. Great for laminate, sealed hardwood and sealed stone. Fresh lavender scent.

25.3 fl. oz. **149-980**

reg. \$9.99

**\$8.99**



❖ **Homestar Multi Purpose Cleaner**

Bleach-free. With citric acid, orange oil and baking soda. Natural citrus scent.

16.9 fl. oz. **365-345**

reg. \$9.99

**\$7.99**



❖ **Homestar Odor Eliminator for Fridge**

No-spill solid gel formula neutralizes fridge odors. Lasts up to 3 months.

14.8 oz. net wt. **367-697**

reg. \$7.99

**\$6.99**



❖ **Homestar Foaming Toilet Bowl Cleaner**

Fights toilet rings and stains. Includes five pouches. 10.6 oz. total net wt.

**090-298**

reg. \$12.99

**\$9.99**



- ❖ **Fresh Fiji Sheet Detergent**  
Laundry detergent in a single sheet! Seven-enzyme stain-removing blend. 30 easy-dissolving detergent sheets. Each sheet, 9" x 8". **Fresh 184-203**  
reg. \$22.99  
**\$16.99**



- ❖ **Fresh Fiji Lavender Pillow Spray\***  
A fine mist for pillowcases, linens and bedding with the calming scent of lavender to help promote relaxation of body and mind. With natural essential oils. 13.5 fl. oz. **508-859**  
reg. \$11.99  
**\$8.99**

\*Safe for most machine-washable fabrics. Dermatologist-tested. Let dry before skin contact. Use in a well-ventilated area. Not for use on skin or pets. Keep out of reach of children.



- ❖ **Sirius Groom Odor Eliminator for Upholstery & Fabrics**  
Nature-derived rice and barley to absorb and neutralize odors. Light baby powder scent. For fabric and carpet use only, do not spray on pets. 13.5 fl. oz. **247-565**  
reg. \$12.99  
**\$9.99**  
**NOT FOR USE ON PETS**



- ❖ **Sirius Groom Shampoo for Dogs**  
Anti-inflammatory oatmeal protects and soothes skin. pH-balanced formula. Nature-derived ingredients. 16.2 fl. oz. **Baby Powder 247-493**  
reg. \$14.99  
**\$11.99**



- ❖ **Sirius Groom Pet Grooming Mist**  
Softens, soothes and hydrates your dog's skin and coat for instant freshness. Perfect for in-between washes. Moisturizing formula with centella asiatica, rosemary, oatmeal and provitamin B5. Long-lasting baby powder scent. 5.1 fl. oz. **758-794**  
reg. \$12.99  
**\$9.99**



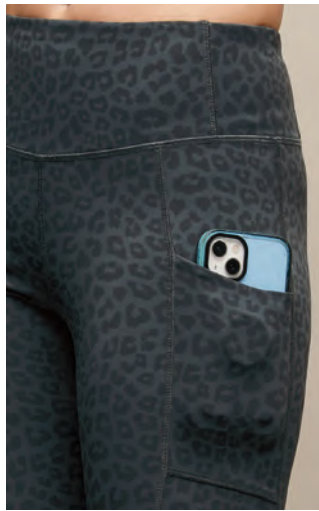

## styles that go the extra mile

Make your move  
in easy-wearing  
essentials, whether  
at home or  
on the go.

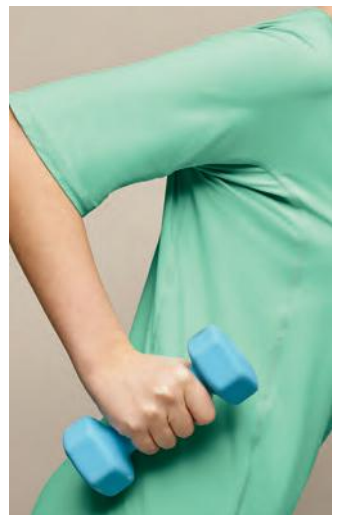

ZIP-UP  
jacket  
with rib  
trim

PULL-ON  
leggings  
with a  
classic  
fit



## ALL NEW

### ❖ Spring Jacket

Black zip-up jacket with side pockets. Features ribbed trim at collar, cuffs and hem. Body: polyamide/spandex. Trim: cotton/spandex. Center back length: 23½" on M; 26" on 1X. Machine wash, dry flat. Imported.

XS(0-2) **741-630**

S(4-6) **741-993**

M(8-10) **742-067**

L(12-14) **742-249**

XL(16) **742-268**

1X(18W-20W) **742-359**

2X(22W-24W) **742-416**

3X(26W-28W) **742-488**

reg. \$56.99

**\$44.99**

### ❖ Sporty Tee

Jade green lightweight tee with round neckline, short sleeves and a relaxed fit. Features side gussets for a sporty look.

Polyamide/spandex. Center back length: 27" on M; 28" on 1X.

Machine wash, dry flat.

Imported.

XS(0-2) **742-860**

S(4-6) **742-875**

M(8-10) **742-880**

L(12-14) **742-894**

XL(16) **742-909**

1X(18W-20W) **742-913**

2X(22W-24W) **742-928**

3X(26W-28W) **742-932**

reg. \$39.99

**\$29.99**

### ❖ Printed Sporty Leggings

Black/grey animal print pull-on leggings with elastic waistband, two pockets and a classic fit. Polyamide/spandex.

Inseam: 26½" on all sizes. Machine wash,

dry flat. Imported.

XS(0-2) **742-602**

S(4-6) **742-617**

M(8-10) **742-674**

L(12-14) **742-746**

XL(16) **742-822**

1X(18W-20W) **742-837**

2X(22W-24W) **742-841**

3X(26W-28W) **742-856**

reg. \$49.99

**\$39.99**

Sporty Mesh Sneakers sold on page 136.



## NEW

### ❖ Sporty Mesh Sneakers

Black slip-on mesh sneakers with EVA outsole and back pull tab for easy on/off. Half sizes should size down. Man-made materials.

Imported.

6 743-632 9 743-666

7 743-647 10 743-776

8 743-651 11 744-036

reg. \$39.99

**\$29.99**

# breathe easy

Kick back in comfort with mesh detailing and slip-on styling.

**ALL NEW****❖ Wide Leg Crop Leggings**

Black wide-leg, cropped stretch leggings. Features wide waistband for maximum comfort. Polyamide/spandex. Center back length:

20" on M; 20½" on 1X.

Machine wash, dry flat. Imported.

XS(0-2) **743-025**

XL(16) **743-063**

S(4-6) **743-030**

1X(18W-20W) **743-078**

M(8-10) **743-044**

2X(22W-24W) **743-116**

L(12-14) **743-059**

3X(26W-28W) **743-609**

reg. \$46.99

**\$36.99**

**❖ Relaxed Tee**

Lilac lightweight tee with a subtle V-neckline, short sleeves and an oversized, relaxed fit. Polyamide/spandex. Center back length:

25" on M; 26½" on 1X.

Machine wash, dry flat. Imported.

XS(0-2) **744-514**

XL(16) **745-339**

S(4-6) **745-085**

1X(18W-20W) **745-620**

M(8-10) **745-138**

2X(22W-24W) **745-635**

L(12-14) **745-267**

3X(26W-28W) **745-640**

reg. \$39.99

**\$29.99**

**❖ 3-Pack Sport Socks**

Includes purple, navy and black socks with cushion arch support.

Polyester/spandex.

Fits shoe sizes 6-10.

Machine wash and dry. Imported.

**745-654**

reg. \$12.99

**\$9.99 the pack**



Yoga mat not sold.



3-PACK





CLASSIC  
POLO  
dress with  
ribbed  
collar

game  
on!

## NEW

### ❖ Collared T-Shirt Dress

Royal blue classic polo dress with ribbed collar and rib-trim on sleeves. Features front button placket and side seam pockets. Rayon/cotton/spandex.

Center back length: 37" on M; 38" on 1X.

Machine wash, dry flat. Imported.

XS(0-2) **745-750**

S(4-6) **745-764**

M(8-10) **745-779**

L(12-14) **746-100**

XL(16) **746-115**

1X(18W-20W) **746-120**

2X(22W-24W) **746-134**

3X(26W-28W) **746-149**

reg. \$53.99

**\$42.99**

Avon 1886 Cap sold on [avon.com](http://avon.com).

❖ **Ribbed Lounge Set**

Grey ribbed two-piece lounge set with contrasting ivory scallop detail on trim. Top features round neckline and short sleeves. Pants feature side seam pockets and elastic waist with drawstring. Polyester/spandex. Center back length: 26" on M; 27½" on 1X. Inseam: 28½" on all sizes. Machine wash and dry. Imported.

XS(0-2) **607-004**

S(4-6) **607-019**

M(8-10) **607-095**

L(12-14) **607-129**

XL(16) **607-171**

1X(18W-20W) **607-296**

2X(22W-24W) **608-254**

3X(26W-28W) **608-288**

reg. \$49.99

**\$39.99 the set**

**IVORY  
SCALLOP  
detail  
on trim**

**2-PIECE  
SET**

comfy  
& cool

Easygoing styles to  
wear and pair.

**LIGHTWEIGHT  
SLIDE**  
can be worn  
indoors or  
outdoors

❖ **Chunky EVA Slide**

Ivory lightweight EVA slide with molded ribbed upper. Can be worn indoors or outdoors. Half sizes should size down. Man-made materials. Imported.

S(5-6) **606-869**

M(7-8) **606-979**

L(9-10) **606-983**

XL(11) **606-998**

reg. \$19.99

**\$14.99**

# peachy & beachy

## ❖ Maxi Lounge Dress

Peach gauze sleeveless maxi dress features round neckline, side slits and a relaxed fit. 100% cotton. Center back length: 47" on M and 1X. Machine wash, line dry. Imported.

XS(0-2) **672-568**

S(4-6) **672-769**

M(8-10) **672-807**

L(12-14) **672-879**

XL(16) **673-067**

1X(18W-20W) **673-158**

2X(22W-24W) **673-344**

3X(26W-28W) **673-363**

reg. \$49.99

**\$39.99**

Island Sandal sold on page 144.

Sunglasses not sold.

OVERSIZED  
cotton  
canvas tote  
with front  
pocket

RELAXED FIT  
maxi dress  
with side  
slits

## tote to toes...



### ❖ Market Tote

Natural oversized canvas tote with contrasting peach straps and trim.

Features front pocket. 100% cotton. 23 1/4" L x 8" W x 14" H. Handle drop: 10 1/2" L.

Imported.

**676-161**  
reg. \$28.99

**\$21.99**

### Seaside Charm Anklet Set

Two-piece goldtone sets with colored beads, charms and pearly accents. 9" L with 1" extender.

reg. \$12.99

**\$9.99 each set**



Sea/Blue Beads  
**672-075**

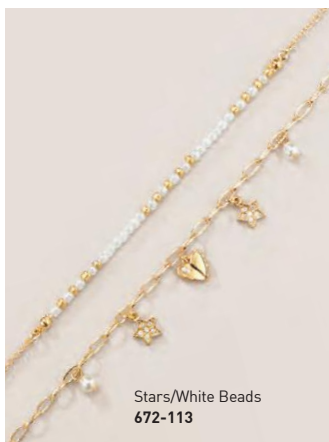

Stars/White Beads  
**672-113**



Garden/Multicolor Beads  
**672-060**





## flower power

### ❖ Garden Striped Button-Down Top

Floral- and stripe-  
print collared shirt  
features button-front  
placket and cuff  
sleeves. Relaxed/  
oversized fit.

Polyester/cotton.  
Center back length:  
27½" on M; 29" on 1X.  
Machine wash and  
dry. Imported.

XS(0-2) **676-453**

S(4-6) **676-530**

M(8-10) **676-620**

L(12-14) **677-699**

XL(16) **677-741**

1X(18W-20W) **677-890**

2X(22W-24W) **677-961**

3X(26W-28W) **677-976**

reg. \$53.99

**\$42.99**

RELAXED/  
OVERSIZED  
fit

#### APPAREL SIZE CHART

SIZE	BUST	WAIST	HIP
<b>XS</b> 0/2	30.5"-32"	23.5"-25"	32.5"-34"
<b>S</b> 4/6	33.5"-35"	26.5"-28"	35.5"-37"
<b>M</b> 8/10	36.5"-38"	29.5"-31"	38.5"-40"
<b>L</b> 12/14	39.5"-41"	32.5"-34"	41.5"-43"
<b>XL</b> 16	43"-44"	35.5"-36.5"	44.5"-45.5"
<b>1X</b> 18W/20W	46.5"-48.5"	39"-41"	48"-50"
<b>2X</b> 22W/24W	50.5"-52.5"	43"-45"	52"-54"
<b>3X</b> 26W/28W	54.5"-56.5"	47"-49"	56"-58"

# top picks



Metallic Espadrilles  
available on avon.com  
(while supplies last).



## ❖ Scatter Floral Top

Navy top with white floral print features double-layer flutter sleeves and tie detail at neckline. Elastic smocking at front and back top panels. Polyester/spandex. Center back length: 23" on M; 24½" on 1X. Machine wash, line dry. Imported.

XS(0-2) <b>672-238</b>	XL(16) <b>672-348</b>
S(4-6) <b>672-300</b>	1X(18W-20W) <b>672-352</b>
M(8-10) <b>672-314</b>	2X(22W-24W) <b>672-443</b>
L(12-14) <b>672-329</b>	3X(26W-28W) <b>672-500</b>

reg. \$44.99

**\$34.99**

## ❖ Relaxed V-Neck Pullover

Fuchsia V-neck top with rolled sleeves and a relaxed fit. 100% polyester. Center back length: 26½" on M; 28" on 1X. Machine wash and dry. Imported.

XS(0-2) <b>608-967</b>	XL(16) <b>609-045</b>
S(4-6) <b>609-007</b>	1X(18W-20W) <b>609-079</b>
M(8-10) <b>609-011</b>	2X(22W-24W) <b>609-098</b>
L(12-14) <b>609-030</b>	3X(26W-28W) <b>609-117</b>

reg. \$46.99

**\$36.99**

## ❖ Chambray Pants

Blue denim-colored lightweight chambray pants. Features front pockets, a flat front with back elastic waistband and pull-on styling. Cotton/polyester. Inseam: 26½" on all sizes. Machine wash, line dry. Imported.

XS(0-2) <b>609-140</b>	XL(16) <b>609-246</b>
S(4-6) <b>609-155</b>	1X(18W-20W) <b>609-250</b>
M(8-10) <b>609-193</b>	2X(22W-24W) <b>609-265</b>
L(12-14) <b>609-227</b>	3X(26W-28W) <b>609-270</b>

reg. \$49.99

**\$39.99**

#### ❖ Button Front Skirt

White crepe skirt features decorative buttons with a faux-wood finish. Flat-front waistband with an elastic back. Calf-length; lined through the knee. Body: 100 % rayon. Lining: 100% polyester. Center back length: 28" on M; 29" on 1X. Machine wash, line dry. Imported.

XS(0-2) **669-967**

S(4-6) **669-986**

M(8-10) **670-034**

L(12-14) **670-068**

XL(16) **670-159**

1X(18W-20W) **670-163**

2X(22W-24W) **670-178**

3X(26W-28W) **670-182**

reg. \$44.99

**\$34.99**

#### ❖ Petal Sleeve Top

Top features short petal sleeves and scallop-edged neckline. Polyester/spandex. Center back length: 22" on M; 24½" on 1X. Machine wash, line dry. Imported.

Yellow

XS(0-2) **667-998**

S(4-6) **668-520**

M(8-10) **668-918**

L(12-14) **669-273**

XL(16) **669-288**

1X(18W-20W) **669-713**

2X(22W-24W) **669-819**

3X(26W-28W) **669-948**

Turquoise

XS(0-2) **667-319**

S(4-6) **667-653**

M(8-10) **667-763**

L(12-14) **667-816**

XL(16) **667-983**

1X(18W-20W) **669-383**

2X(22W-24W) **669-546**

3X(26W-28W) **669-603**

reg. \$39.99

**\$29.99 each**



PETAL-SLEEVE  
top with  
scallop  
neckline

#### ❖ Island Sandal

White leatherlike sandal features halter back and peep toe. Inside elastic on halter strap and padded insole. Half sizes should size up. Man-made materials.

Imported.

6 **670-220** 9 **671-868**

7 **670-474** 10 **671-872**

8 **671-633** 11 **672-056**

reg. \$39.99

**\$29.99**

Sunglasses not sold.



# spring forward



## ❖ Eyelet Top

Navy eyelet top. Features round neckline with front tie and short puff sleeves. Polyester/spandex. Center back length: 23½" on M; 25" on 1X. Machine wash, line dry. Imported.

XS(0-2) <b>610-079</b>	XL(16) <b>610-117</b>
S(4-6) <b>610-083</b>	1X(18W-20W) <b>610-121</b>
M(8-10) <b>610-098</b>	2X(22W-24W) <b>610-136</b>
L(12-14) <b>610-102</b>	3X(26W-28W) <b>610-155</b>

reg. \$42.99  
**\$32.99**

## ❖ Spring Floral Dress

Light green chiffon dress with fuchsia floral print. Features V-neckline, flutter sleeves, ruffle hem and self-tie fabric belt at waist. Back zipper closure. Body and lining: 100% polyester. Center back length: 40¾" on M; 42" on 1X. Machine wash (remove self-tie fabric belt before washing), line dry. Imported.

XS(0-2) <b>610-189</b>	XL(16) <b>610-246</b>
S(4-6) <b>610-208</b>	1X(18W-20W) <b>610-270</b>
M(8-10) <b>610-212</b>	2X(22W-24W) <b>610-318</b>
L(12-14) <b>610-231</b>	3X(26W-28W) <b>610-360</b>

reg. \$56.99  
**\$44.99**





Red/Goldtone  
745-692



Blue/Silvertone  
745-707



Green/Goldtone  
745-711

**Sunset Watch**  
9" L strap with 34mm  
diam. case. Water-  
resistant to 3 ATM.  
Green 745-669  
Blue 745-673  
Purple 745-688  
reg. \$39.99  
**\$29.99 each**



# hue... are you?

Pick your fave spring shade, and pile it on.



## ALL NEW

### Colorblock Chic Collection

Faceted colored glass beads with metal bead accents.

#### Layered Necklace

28" L with  
3½" extender.  
reg. \$24.99

**\$19.99 each**

#### Pull-Cord Bracelet

Adjusts to fit most.  
Green/Goldtone 745-745  
Red/Goldtone 745-726  
Blue/Silvertone 745-730  
reg. \$12.99

**\$9.99 each**

# tonal beauty

A gorgeous interplay of light, white tones.

## ALL NEW

### White Quartz Enamel Collection

Goldtone with a semi-precious white quartz stone set in white enamel.

#### Earrings

With rose-colored enamel drops. 2" L. Pierced.

748-141  
reg. \$16.99

**\$12.99**

#### Ivory Coastal Classic Watch

Ivory leatherlike strap, 9" L. Goldtone case, 40mm x 38mm. Water-resistant to 3 ATM. 748-122  
reg. \$39.99

**\$29.99**

148 | C10



#### Ring

Approx. 3/4" W.

Sizes:

6 748-228

8 748-290

10 748-304  
reg. \$16.99

**\$12.99**

#### Necklace

16 1/2" L  
with 3 1/2"  
extender.  
Pendant,  
1" L x 1" W.  
748-137  
reg. \$16.99

**\$12.99**



necklace and  
earring set**ALL NEW****Sleek Links  
Collection**Goldtone adorned  
with pavé stones.**Necklace and  
Earring Set**16½" L with 3½"  
extender. Pendant,  
approx. 1½" L.  
Pierced earrings,  
approx. ½" L.**748-319**  
reg. \$22.99**\$16.99 the set****Chain Bracelet**7¼" L with 1"  
extender. **748-323**  
reg. \$16.99**\$12.99**

# in the loop

Links go luxe  
with pavé sparkle.

set of 3

**Ring Set**

Set of three.

6 **748-338**8 **748-342**10 **748-357**

reg. \$16.99

**\$12.99 the set**



## ALL NEW

**Seaside Breeze Collection**  
SILVERTONE with aqua-colored  
stone accents.

### Hoop Earrings

1½" L. Pierced.

**748-376**

reg. \$12.99

**\$9.99**



### Stretch Bracelet

Stretches to fit most.

**748-361**

reg. \$16.99

**\$12.99**



# charming treasures

Delightful designs inspired  
by the sea and tropics.

Green/Goldtone  
**748-380**

Red/Goldtone  
**748-400**

Purple/Silvertone  
**748-395**



### Tropical Treasures Necklace

Shaky charm necklaces. 16½" L with 3½" extender. Pendant, 1½" L.  
Lobster closure. reg. \$16.99

**\$12.99 each**

**ALL NEW****Pearlescent****Moonlight Collection**

Pearly blue beads with goldtone accents.

**Necklace**

16½" L with 3½" extender. Lobster closure.

**748-452**

reg. \$16.99

**\$12.99****Hoops**

1½" L. Pierced.

**748-467**

reg. \$12.99

**\$9.99****Bracelet**

7¼" L with 1" extender. Lobster closure.

**748-471**

reg. \$12.99

**\$9.99****Wings of Grace Necklace and Earring Set**

Crystal and shell accents set in goldtone. 16½" L with 3½" extender. Pendant, ½" L. Lobster closure. Pierced earrings, ½" L. **748-429** reg. \$19.99

**\$14.99 the set****Ivory Petals Necklace and Earring Set**

Shell accents set in goldtone. 16½" L with 3½" extender. Pendant, 1" L. Lobster closure. Pierced drops, 2¼" L. **748-414** reg. \$19.99

**\$14.99 the set**

**Minimalist Essentials  
Collection**

Sets in goldtone  
or silvertone.

**Necklace Set**

Set of three. 16½" L  
with 3½" extender.

Goldtone 677-980

Silvertone 678-088

reg. \$16.99

**\$12.99 each set**

**Earring Pack**

Three-pair packs.  
Includes studs with  
clear stone accent, bar  
huggies and angular  
hoops. Ranges from  
¼"–1" L. Pierced.

Goldtone 678-183

Silvertone 678-460

reg. \$12.99

**\$9.99 each pack**



sets of 3  
necklaces

sets of 3  
bracelets

3-pair  
earring  
packs

**Bracelet Set**  
Set of three. 7¼" L with  
1" extender.

Goldtone 678-126

Silvertone 678-150

reg. \$12.99

**\$9.99 each set**

**Sunlit Collection**

Paperclip-style links and blooms set in goldtone.

**Paperclip Long Layered Necklace**

30" L with 3½" extender.  
Lobster closure.

678-676 reg. \$22.99

**\$16.99**

**Paperclip Bracelet**

7¼" L with 1" extender.  
Lobster closure.

678-680 reg. \$12.99

**\$9.99**

**Link Hoop Earrings**

1½" L. Pierced.

678-695 reg. \$16.99

**\$12.99**

**Flower Bloom Earrings**

Drops, 2" L. Pierced.

678-714 reg. \$16.99

**\$12.99**

**Petal Drop Earrings**

1½" L. Pierced.

678-700 reg. \$16.99

**\$12.99**

modern  
metals







### Charming Wishes Beaded Bracelet

Faceted round colored beads with goldtone charms accented with stones. Stretches to fit most.

Blue 674-317 Pink 674-173  
Green 674-298 Purple 674-063  
reg. \$12.99

**\$9.99 each**

## spring bling

Go big on shine  
with gem-like luster.



necklace,  
bracelet and  
earring set

### Delicate Garden Collection

Goldtone with multicolor  
and clear stones and  
opalesque beads.

#### Ring Set

Set of three includes two  
solid goldtone rings  
(one of which is textured).

Sizes:  
6 673-454  
8 673-511  
10 673-545  
reg. \$12.99

**\$9.99 the set**

#### 3-Piece Set

With pink and green  
flower motifs. Necklace,  
16½" L with 3½" extender.  
Bracelet, 7½" L  
with 1" extender.  
Pierced drops, 1" L.

**673-420**  
reg. \$22.99

**\$16.99 the set**

**Bejeweled Bliss Collection**  
Pastel-colored rectangular stones set in silvertone.

**Necklace**  
16½" L with 3½" extender. **672-185**  
reg. \$24.99

**\$19.99**

**Drop Earrings**  
Approx. 2¼" L. Pierced. **672-190**  
reg. \$12.99

**\$9.99**

**Bracelet**  
7¼" L with 1" extender. **672-219**  
reg. \$16.99

**\$12.99**



**Spring Cocktail Jewel Ring**

Faceted glass stone,  
½" W, with crystal halo  
setting. reg. \$16.99

**\$12.99 each**

Purple (pear-shaped)/  
Silvertone  
6 **675-280**  
8 **675-347**  
10 **675-571**

Green (emerald-cut)/  
Goldtone  
6 **675-624**  
8 **675-639**  
10 **675-643**

Blue (cushion-cut)/  
Silvertone  
6 **674-518**  
8 **674-958**  
10 **674-962**

Peach (oval-cut)/  
Goldtone  
6 **675-677**  
8 **675-681**  
10 **675-696**

# fanciful filigree

Delicate details paired with  
stunning sparkle.

**Timeless  
Grace  
Collection**  
Goldtone  
with intricate  
filigree detail.

**Station  
Necklace  
and  
Earring Set**  
Adorned with  
clear glass  
stones.  
30½" L with  
3½" extender.  
Pierced  
earrings,  
approx. 1" L.  
**610-428**  
reg. \$32.99

**\$24.99**  
the set

necklace and  
earring set

**Pull-Cord  
Bracelet**  
Adorned with  
clear glass  
stones. Adjusts  
to fit most.  
**610-451**  
reg. \$16.99  
**\$12.99**

**Hoop Earrings**  
Approx. 1½" L.  
Pierced.  
**610-466**  
reg. \$12.99  
**\$9.99**





**Pearly Bouquet  
Stretch Watch**  
Mother-of-pearl  
dial set in goldtone,  
34mm diam.  
case. Pearly band  
stretches to fit  
most. Water-  
resistant to 3 ATM.  
**608-345**  
reg. \$49.99  
**\$39.99**



necklace and  
earring set

**Rose Garden  
Pearly Collection**  
Colored glass  
stones and  
pearlesque beads  
set in goldtone.

**Necklace and  
Earring Set**  
16½" L with 3½"  
extender. Pendant,  
1" L. Lobster  
closure. Pierced  
earrings, 1" L.  
**608-474**  
reg. \$22.99  
**\$16.99 the set**

**Necklace**  
Three-row  
necklace. 18½" L  
with 3½" extender.  
Lobster closure.  
**608-460**  
reg. \$32.99  
**\$24.99**

**Ring**  
1" W.  
6 608-565  
8 608-732  
10 608-747  
reg. \$12.99  
**\$9.99**





## STERLING SILVER

**Sterling Silver  
Bow of Affection  
CZ Collection**  
CZ stones set in  
.925 sterling silver.

**Necklace**  
17" L with  
1" extender.  
Pendant, 1" L.  
Spring-ring closure.  
**622-380**  
reg. \$49.99  
**\$39.99**

**Earrings**  
Pierced studs, 1/4" L.  
**622-600**  
reg. \$44.99  
**\$34.99**

## STERLING SILVER

**Sterling Silver Rose  
of Love CZ Collection**  
CZ stones set in  
.925 sterling silver.

**Necklace**  
17" L with 1" extender.  
Pendant, 1" L.  
Spring-ring closure.  
**621-493**  
reg. \$58.99  
**\$44.99**

**Ring**  
1/2" W.  
Sizes  
5 **621-660** 8 **622-117**  
6 **621-680** 9 **622-136**  
7 **621-694** 10 **622-360**  
reg. \$58.99  
**\$46.99**

**Pastel  
Treasures  
Collection**  
Goldtone with  
colored stones  
and clear stone  
accents.

**Drop Earrings**  
Approx. 1 1/4" L.  
Pierced.  
Blue **610-648**  
Rose **610-600**  
reg. \$16.99

**\$12.99**  
**each pair**

**Necklace and  
Earring Set**  
16 1/2" L with  
3 1/2" extender.  
Pendant, approx.  
3/4" W. Pierced  
earrings, 1/2" L.  
Blue **610-542**  
Rose **610-470**  
reg. \$22.99  
**\$16.99**  
**each set**

necklace and  
earring sets



A 609-466 B 609-485 C 609-490 D 609-519



E 609-523 G 609-538 J 609-600 K 609-614



L 609-629 M 609-633 N 609-648



O 609-360 P 609-652 R 609-686 S 609-758



T 609-762 V 609-777



### Pearly Charm Initial Necklace

Goldtone chain with pearly pendant. 16½" L with 3½" extender. Pendant, 1" L. reg. \$9.99

**\$7.99 each**

### Pawprints of Love Bracelet and Ring Set

Includes goldtone paperclip chain bracelet with cutout and ring with pavé crystal stones. Bracelet, 7¼" L with 1" extender. Lobster closure

Dog Mom	Cat Mom
6 609-815	6 609-781
8 610-030	8 609-796
10 610-064	10 609-800
reg. \$16.99	

**\$12.99 each set**



bracelet and ring sets



## STAINLESS STEEL

**Men's  
Stainless Steel  
Jet-Set Collection**  
Set in durable  
stainless steel.

**Precision Watch**  
Black leatherlike  
faux-croc strap,  
10" L. 42mm  
diam. case with  
faux chronometers  
on dial. Water-  
resistant to 3 ATM.  
**679-691**  
reg. \$42.99

**\$32.99**

**CZ Dog Tag  
Necklace**  
Two-tone: stainless  
steel with black  
ion plating and  
CZ stone accents.  
24" L.  
Pendant, ¾" L.  
Lobster closure.  
**679-782**  
reg. \$32.99

**\$24.99**

### Bracelet

Black onyx beads  
and stainless steel  
accents on a braided  
leatherlike bracelet.  
Magnetic clasp.  
One size fits most.

**679-840**  
reg. \$29.99

**\$22.99**

**Band Ring**  
Two-tone: stainless steel  
with black ion plating.

Sizes:  
9 **679-797** 12 **679-820**  
10 **679-801** 13 **679-835**  
11 **679-816**  
reg. \$29.99

**\$22.99**

# twice as nice

Two-toned durable metals that make a lasting impression.



## Stainless Steel Luxe Two-Tone Orbit Collection

Stainless steel with CZ and gold ion-plated accents. Ion plating is a process that enhances the durability and brightness of the gold finish, providing long-lasting wear and a brilliant shine.



necklace and  
earring set



## ALL NEW

### Seaside Treasure Collection

Green aventurine  
semi-precious stones  
and glass Murano  
stones set in goldtone.

#### Necklace and Earring Set

16½" L with 3½" extender.  
Lobster closure. Pierced  
drops, 2¼" L. **742-947**  
reg. \$24.99

**\$19.99 the set**



pack of  
6 pairs

#### Stretch Ring

Stretches to fit most.  
½" W. **742-951**  
reg. \$12.99

**\$9.99**



#### Earring Pack

Six-pair set. Largest hoops, 1¼" L.  
Pierced. **742-966**  
reg. \$22.99

**\$16.99 the pack**

A close-up portrait of a woman with curly brown hair and freckles, looking directly at the camera. She is wearing a light blue top. Her jewelry includes a gold chain necklace with various stones: a large green stone, a light blue stone, a teardrop blue stone, and several smaller stones in green, yellow, and pink. She also wears a ring with a large green stone on her finger.

## set in stone

A stunning mix of stones  
always makes a statement.

# THE WOW DEAL

**5-PIECE SET  
ONLY \$50**

\$143 VALUE  
748-486

**Haiku Sunrise Eau de Parfum**  
1.7 fl. oz. **\$25 value**

**Anew Hydra Fusion Gel Cream**  
1.7 oz. net wt. **\$34 value**

**Isa Knox Anew Clinical  
Line Eraser with Retinol (1%)  
Advanced Retinol Serum**  
1 fl. oz. **\$50 value**

**Rice Water Bright Mild Cleansing Water**  
16.9 fl. oz. **\$18 value**

**Avon Senses Endless Ocean Bubble Bath**  
24 fl. oz. **\$16 value**

GIVE YOURSELF A SPA DAY WITH  
A WOODY FLORAL FRAGRANCE,  
A RETINOL WRINKLE TREATMENT,  
A HYDRATING GEL CREAM,  
A REFRESHING CLEANSER AND  
A RELAXING SEA OF BUBBLES.



© 2025 The Avon Company. All rights reserved.

## CAMPAIGN 10, 2025

THE AVON COMPANY  
165 BROADWAY, NY, NY 10006

**avon.com**



Pk of 10 4763841



Single 4763861

Brochure effective until \_\_\_\_\_



See our commitment at  
[www.avon.com/animal-welfare](http://www.avon.com/animal-welfare)

**RETURN POLICY** If you are not satisfied, return any item within 45 days. View Avon's full 45-Day Return Policy at [avon.com/shipping-returns](http://avon.com/shipping-returns).