

AVONI

CAMPAIGN 13



here comes the
sun

+ FREE GIFT see details inside



**Beyond Glow
Mesh Beach Tote Bag**
Man-made materials;
lining: 100% polyester.
20½" L x 6⅔" W x 15" H.
\$20 value

free
with any \$50
purchase, pages 2-9



Contents not included.

**BROAD-
SPECTRUM
SUN
PROTECTION**

**LEAVES
NO VISIBLE
WHITE CAST**

PLUS...

**HYALURONIC
ACID** helps skin
feel plump and
supple

CERAMIDES
help protect the
skin barrier

**CENTELLA
ASIATICA** helps
hydrate and
soothe skin

**Beyond Glow
Sun Milk SPF 50**
With higher SPF.
Blends seamlessly.
Perfect for all skin tones.
Formulated without
fragrance. 1.7 fl. oz.
929-541 reg. \$38
\$29.99

**Beyond Glow
Sun Moisturizer SPF 30**
For face and body.
Blends seamlessly.
Perfect for all skin tones.
Formulated without
fragrance. 1.7 fl. oz.
927-773 reg. \$38
\$29.99

sun care

that doubles as skin care

NEW BEYOND GLOW SUNSCREENS



SPF 50:
rich milky
texture for
extra care



SPF 30:
lightweight
texture for
everyday wear



Best of
K-Beauty



play all day

Isa Knox Anew Solaire

Everyday Face Protection Lotion Broad Spectrum SPF 50

With hydrating niacinamide, panthenol, and peony and nutmeg extracts. Sheer, lightweight formula. Wear alone or under makeup. 1.7 fl. oz.

911-400 reg. \$32

~~\$25.99~~ **\$19.49**

Active Face & Body Protection Lotion Broad Spectrum SPF 50

With hydrating niacinamide, panthenol, and peony and nutmeg extracts. Sheer, lightweight formula. 2.7 fl. oz.

154-948 reg. \$38

~~\$29.99~~ **\$22.49**

Everyday Mineral Face Protection Cream Broad Spectrum SPF 50

Lightweight formula with zinc oxide. Suitable for sensitive skin. Water-resistant (40 minutes). 1.7 fl. oz. 911-467 reg. \$32

~~\$25~~ **\$19.49**

bask in radiance with vitamin C, an antioxidant powerhouse

Anew Vitamin C Brightening Serum

Skin is visibly energized and brightened with the power of 10% pure vitamin C. 1 fl. oz. 522-066 reg. \$44

~~\$27.99~~ **\$20.99**

Anew Vitamin C Illuminating Priming Moisturizer

With skin-smoothing silicones. Use after Brightening Serum. Wear alone or under makeup. 1.7 fl. oz. 914-671 reg. \$34

~~\$23.99~~ **\$17.99**

Anew Vitamin C Exfoliating Peel Pads

With PHA and pineapple extract, vitamin C, panthenol and glycerin. Exfoliates and helps visibly brighten. Formulated without alcohol and fragrance. 4.3 fl. oz. 70 pads. 169-143 reg. \$28

~~\$22.99~~ **\$16.99**



GET AN EXTRA



have fun in the
sun

25% OFF Final prices as shown.

pick your paradise

LIMITED EDITION

Senses Strawberry Sunset

Sail away to a Caribbean summer night with a sweet and refreshing blend of luscious strawberries kissed by the warmth of the setting sun, a hint of pink magnolia and crushed mint.

Bubble Bath

Up to 24 pampering baths in every bottle.

24 fl. oz.

746-354 reg \$16

~~\$12.99~~ \$9.49

Body Scrub

With apricot-seed powder.

9 oz. net wt.

746-392 reg \$24

~~\$18.99~~ \$13.99



life's a beach

Transport your senses
with summertime
refreshments.

LIMITED EDITION

❖ LYRD Candle

Gives 30 hours of burn time. 7 oz.
net wt. 3 1/8" diam. x 3 1/2" H. Glass
jar, soy-blend wax. Assembled in
USA. reg. \$25

\$19.99 each



❖ LYRD Some Like It Hot Candle

Creamy coconut, juicy mandarin
and warm vanilla. **746-450**

❖ LYRD Back From the Beach Candle

Orange blossom, water lily and
musk. **747-035**

❖ LYRD Surf's Up, Bottoms Up Candle

Ripe banana, tropical rum and
sweet whipped cream. **746-445**

Never leave burning candles unattended.
Keep away from children and pets.





Seafoam
Green
334-241

dazzle poolside

with no-smudge, no-budge,
stay-put, water-resistant color.

fmg Glimmer Waterproof Eyeliner
.01 oz. net wt. reg. \$9

~~\$4.49~~ **\$2.99**

					
Smoky Grey 332-162	Blackest Night 229-491	Midnight Blue 332-158	Blue Skies 334-237	Raisin 332-200	Brown Chocolate 332-124



Featured shades: fmg Glimmer Waterproof Eyeliner in Seafoam Green and Liquid Eyeshadow in Sunstone.

**fmg LOVE at 1st Lash
Waterproof Mascara**
.29 fl. oz.

Blackest Black
480-953 reg. \$19

~~\$14.99~~ **\$10.99**



**fmg Glimmer
Liquid
Eyeshadow**
Water-resistant.
.07 fl. oz.
reg. \$14

~~\$10.99~~ **\$7.99**

BEST-SELLING SHIMMER SHADES ARE BACK!

				
SHIMMER Pink Topaz 324-608	SHIMMER Crystal Lilac 324-593	SHIMMER Rose Gold 324-521	SHIMMER Fool's Gold 324-517	SHIMMER Diamond Dust 324-574
				
MATTE SATEEN Sunstone 324-392	MATTE SATEEN Moonstone 324-612	MATTE SATEEN Citrine 324-631	MATTE SATEEN Tiger's Eye 324-646	

sunny vibes

It's your life, shine
radiantly with sun-
inspired moments!

fruity floral

Live Out Loud Solar Vibes
Eau de Parfum

1.7 fl. oz. 835-822

reg. \$40

\$30 \$22.49

Top: Vibrant Bergamot,
Cardamom
Mid: Coconut Water,
Frangipani,
Ylang-Ylang, Orange Flower
Base: Fluffy Marshmallow,
Vanilla, Cedarwood

make a splash

25% OFF Final prices as shown.

EVERY BODY WANTS TO LOOK RADIANT

Vitamin C, plus other skin-nourishing ingredients, helps your skin look brighter and smoother all over.

Anew Vitamin C Nourishing Body Butter
With hydrating shea butter and niacinamide, plus vitamins C and E to help restore radiance. Fruity-floral and citrus scent. 7.8 fl. oz. **443-767** reg. \$32
\$20.99

Anew Vitamin C Glow Body Scrub
Sugar-based formula with pineapple and papaya enzymes and coffee seed extract exfoliates dry, dull skin. Citrus scent. 9 oz. net wt. **443-752** reg. \$36
\$20.99



Anew Vitamin C Illuminating Body Serum
Light-reflecting pigments leave skin looking luminous. 6.7 fl. oz. **157-071** reg. \$34
NOW \$14.99



Anew Vitamin C Dry Body Oil
Soothing sunflower seed and jojoba oils help keep skin feeling supple. 3.4 fl. oz. **074-432** reg. \$34
NOW \$14.99



Anew Vitamin C Targeted Skin Brightener
With antioxidants vitamin C, ferulic acid and vitamin E, plus soothing aloe. .5 fl. oz. **169-177** reg. \$34
\$23.99



**Anew Vitamin C
Antioxidant Lip Treatment**
Nourishes lips with vitamins C and E.
.13 oz. net wt. **784-547**
reg. \$14
\$9.99



Anew Vitamin C Brightening Eye Cream
Visibly reduces dark circles. Under-eye
area looks brighter and more even-toned.
.5 fl. oz. **953-602** reg. \$34
\$23.99



Anew Vitamin C Overnight Radiant Mask
Revitalizing formula with niacinamide, shea
butter and sunflower seed oil. Apply after
cleansing, treating and moisturizing. 1.7 fl. oz.
157-086 reg. \$36
NOW \$19.99

92% of women believe
it dramatically improves
skin's overall appearance.*



Anew Power Serum
Visibly improves wrinkles,
radiance, firmness
and texture. Use AM and PM
after cleansing, before
moisturizing. 1 fl. oz.
838-047 reg. \$45
\$29.99

*Based on those who expressed an opinion
in a consumer-perception study.



This image was generated using artificial intelligence.

Lip service: see the results...

• Improves elasticity

Boosts radiance

Gently exfoliates



Nourish

**Beyond Glow
Lipcerin Intensive
Nourishing
Lip Care**
reg. \$20
\$14.99



An intensive, glistening formula that nourishes dry lips with moisture. With a plumping peptide, moisture-enhancing glycerin and smoothing shea butter. Clear finish. .5 fl. oz.



Nourishing
052-325

Plump

**Beyond Glow
Lipcerin Plump
and Cool Lip
Care**
reg. \$20
\$14.99



An intensely moisturizing, glistening formula that visibly plumps and softens lips. With cooling menthol for an instant visible increase in lip volume. Clear finish. .5 fl. oz.



Plump and Cool
052-344

Tint

**Beyond Glow
Lipcerin
Hydrating Tinted
Lip Care**
reg. \$20
\$14.99



An intensely moisturizing, glistening formula that visibly softens lips and adds a glossy hint of color. With a plumping peptide, moisture-enhancing glycerin and smoothing shea butter. .5 fl. oz.



Twinkle
052-750



Flash
052-909



Splendor
053-078



Gleam
053-097



Flare
053-101



Smolder
053-140

Key ingredients



CERAMIDE

Helps protect skin's moisture barrier to keep lips looking firm and smooth



SEA BUCKTHORN

Known to be a powerful, natural antioxidant and help with skin health

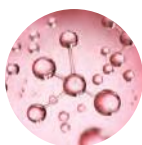

PHA

A gentle exfoliant that attracts water molecules to moisturize

55% more exfoliated lips*

30% shorter lip lines*

**15% immediate
increase of lip volume***

24% softer lips*

*In 2 weeks, based on using 3x a day.

96%

Said skin
feels
smooth†

Cleansers with benefits

new!
fruit-infused cleansers

Cleanse + Remove Makeup

For All Skin Types

With Kiwi Extract, Vitamins B3,
B9 and Provitamin B5

Beyond Glow Gentle Foaming Cleanser with Vitamins and Kiwi

A gentle foaming water-based cleanser that easily washes off makeup and residue without stripping your skin, leaving it feeling soft and smooth. Skin looks brighter and revitalized. 5 fl. oz. **\$75-760** reg. \$19

\$14.99

For All Skin Types

With Mango Butter
& Papaya Enzyme

Beyond Glow Melting Balm Cleanser with Enzyme and Mango Butter

Transforms into a silky oil when massaged onto skin. Add water for a creamy cleansing milk that rinses away makeup, residue and even visible blackheads and whiteheads, leaving your skin feeling soft, smooth and refreshed. 5 fl. oz. **\$75-865** reg. \$19

\$14.99

†Based on a consumer-perception study of 33 people.

100%

Said it
thoroughly
melts
away
makeup†

Cleanse + Hydrate

For Dry Skin
With Hyaluronic
Acid & Niacinamide

Beyond Glow Hyaluronic Acid + Niacinamide Facial Cleanser

5 fl. oz. **627-821**
reg. \$14
\$10.99



Cleanse + Brighten

For Normal Skin
With Vitamin C
& AHA

Beyond Glow Vitamin C + AHA Facial Cleanser

5 fl. oz.
628-450
reg. \$14
NOW \$8.49



Cleanse + Exfoliate

For Oily Skin
With Salicylic
& Citric Acids

Beyond Glow Salicylic + Citric Acids Facial Cleanser

5 fl. oz. **627-798**
reg. \$14
NOW \$8.49

in one use

relieves the look of redness
caused by dryness[†]

Best of
K-Beauty

Beyond Glow Centella Redness Relief Serum

A soothing gel serum with centella
asiatica, panthenol and glycerin to help
relieve the appearance of redness. 1 fl. oz.
350-399 reg. \$34

\$25.99



*Subject's face exposed to
heat for 20 minutes to induce
skin irritation.

†Based on a consumer-perception
study of 32 people.

**Based on a consumer-perception
study of 31 people.

††Based on a clinical study
of 32 people.

BEYOND GLOW

CENTELLA COLLECTION

96% said skin feels instantly cooled**

Beyond Glow Centella Cooling Toner
Refreshes and moisturizes irritated skin caused by dryness in seconds.
6.7 fl. oz. 350-403 reg. \$25
\$19.99

in 6 days
skin barrier improved**

Beyond Glow Centella Soothing Cream
Moisturizes and reduces the look of redness caused by dryness. Hypoallergenic and noncomedogenic.
2.7 fl. oz. 350-422 reg. \$34
\$25.99



Beyond Glow Niacinamide 2% Cream Mist

Deliver an instant boost of hydration to your skin with this creamy, fast-absorbing spray-on serum that can be used under or over makeup for glowing skin anytime, anywhere. Infused with niacinamide.

3.3 fl. oz. **617-365** reg. \$34

\$25.99



Beyond Glow Niacinamide 10% Neck Firming Cream

Nighttime hydrating neck and chest cream formulated with tried-and-true ingredients niacinamide, shea butter and squalane derived from olive oil, plus panthenol, which helps strengthen the skin barrier. Contains retinol.

3.3 fl. oz. **052-249** reg. \$38

\$29.99



Beyond Glow Niacinamide 10% Eye Cream

Nighttime moisturizing eye cream formulated with tried-and-true ingredients niacinamide and caffeine, plus panthenol, which helps strengthen the skin barrier. Contains retinol.

1 fl. oz. **052-272** reg. \$24

\$19.99



In just 4 weeks:

Beyond Glow Niacinamide 10% Neck Firming Cream

- Crepey skin appears smoothed*
- Neck and décolleté lines look improved*

*Based on a clinical study on 31 people.

Beyond Glow Niacinamide 10% Eye Cream

- Crow's-feet appear reduced†
- Helps under-eye bags look depuffed†

†Based on a clinical study on 30 people.

Minimize the look of PORES



serum + cream
together

3X

Reduction in the
look of pores**

Beyond Glow

Niacinamide 10% + Panthenol Serum

Helps improve even tone and elasticity. Niacinamide, also known as vitamin B3, helps even skin tone and replenish the skin barrier. Panthenol, also known as provitamin B5, helps lock in moisture. 1 fl. oz.

255-612 reg. \$38

\$29.99

Beyond Glow

Niacinamide 10% All-in-One Cream

Nighttime facial cream that helps enhance your healthy-looking glow. All-in-one facial cream that visibly brightens skin, reduces fine lines and helps support the skin barrier. Contains retinol. 3.7 fl. oz.

617-350 reg. \$38

\$29.99

Serum + cream, when used together:
Reduce the look of pores by
44%⁺⁺

**Versus using the serum alone, based on a clinical study.

††In a 4-week clinical trial of 32 people.

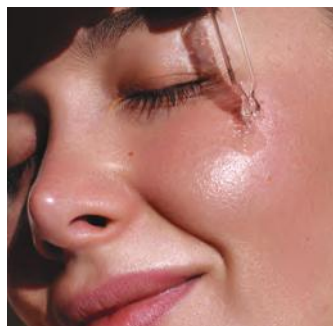



Beyond Glow Hyaluronic Acid 1.5% + Ferulic Acid Serum

Hyaluronic acid, known as a “moisture magnet,” helps infuse skin with instant and lasting hydration. Ferulic acid, a powerful antioxidant, helps defend skin from environmental stressors. 1 fl. oz. **255-593** reg. \$38

NOW \$22.49



Beyond Glow Vitamin C 6% + Ferulic Acid Serum

Vitamin C visibly improves radiance for glowing skin. Ferulic acid, a powerful antioxidant, helps protect skin from environmental stressors. 1 fl. oz. **255-589** reg. \$38

\$29.99

Clinically tested to improve skin radiance in 3 days



What makes Beyond Glow
Vitamin C serum so special?



125-hour antioxidant effect*



4X stronger skin barrier in 2 weeks†

Just look at the **antioxidant effect!**
of Beyond Glow Vitamin C 6% + Ferulic Acid Serum

With
Beyond
Glow
Serum



After 30 mins



Without
Beyond
Glow
Serum



Boosts absorption of vitamin C by **2X****

Use with
Vitamin C
6% + Ferulic
Acid Serum
for optimal
results.

Beyond Glow Galvanic Booster Device

Give your skin a spa treatment at home in three minutes. Red LED light helps tone the appearance of skin texture, enhances your radiant glow and visibly promotes skin health. On-the-go compact design. Automatically turns on and off. Uses two cell batteries (included). **255-627** reg. \$60

\$49.99

*Evaluated by in vitro test. †Based on stripped skin instrumental study on 31 people. **Evaluated by Dongduk Women's University Industry-Academia Cooperation [ex vivo test, DPPH, Oct. 13 to 24, 2023].

The Trending Star Ingredient: SNAIL MUCIN Complex

Clinically tested to
improve skin tone
and brightness

Beyond Glow Snail Mucin Complex + Panthenol Cream

Moisturizes while it visibly improves texture and elasticity. With snail mucin complex and panthenol, which helps lock in moisture. 3.7 fl. oz. **255-536** reg. \$34

\$25.99

Beyond Glow Snail Mucin Complex + Niacinamide Serum

Visibly brightens, moisturizes and retexturizes. With snail mucin complex and niacinamide, also known as vitamin B3, which helps even skin tone and strengthen the skin barrier. 3.3 fl. oz. **255-574** reg. \$34

\$25.99

Our cream and serum, formulated with snail mucin complex, moisturize and help visibly brighten skin with a clear, cushiony yet fast-absorbing texture that disappears into the skin while plumping it up with hydration.



Real Formulas, Real Results

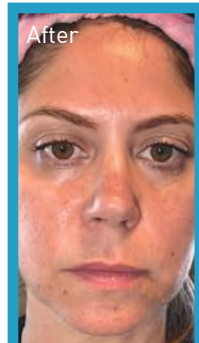
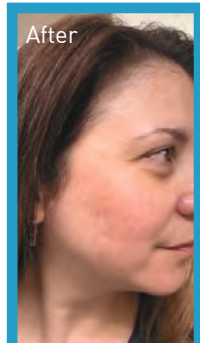
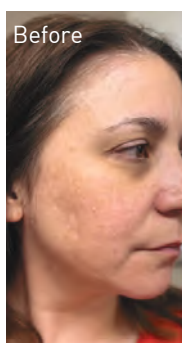

"I'M GETTING SO MANY COMPLIMENTS ON MY BARE SKIN.
I ALMOST DON'T WANT TO EVEN WEAR MAKEUP!"

"BEYOND GLOW IS A GAME CHANGER.
I HAVE SEEN A SIGNIFICANT IMPROVEMENT IN MY SKIN."



Anew Ultimate Supreme Radiant Firming Cream

A lightweight moisturizer perfect for daytime use. With panthenol, niacinamide and peptides to help boost hydration, visibly restore brightness and firm skin contours. With bakuchiol, an alternative to retinol, to visibly reduce wrinkles and discolorations without irritation. Clinically tested to improve skin texture and elasticity.

1.7 fl. oz. **835-052** reg. \$60

\$41.99



Anew Ultimate Night Repair Serum

See improved tone and texture. With peptides, licorice, hyaluronic acid and niacinamide.

Use PM before moisturizer.

1 fl. oz. **625-355** reg. \$45

\$30.99



Anew Ultimate Supreme Eye Balm

Moisturizing formula infused with squalane, sunflower seed oil and antioxidant vitamin E. Wear alone or under makeup.

0.1 oz. net wt. **625-340** reg. \$45

\$30.99



Anew Ultimate Supreme Dual Elixir

With Black Pearl Extract and precious oils. See a dramatic difference in even advanced signs of aging. Serum/Oil, .67 fl. oz. each.

963-925 reg. \$60

\$41.99



Anew Ultimate Supreme Advanced Performance Crème

With Black Pearl Extract. See a dramatic difference in deep wrinkles and skin radiance.

1.7 oz. net wt. **014-735** reg. \$60

\$41.99



Anew Ultimate Multi-Performance Eye System

Visibly smooths crow's-feet and de-puffs under-eye bags. Cream, .5 oz. net wt. Elixir, .09 oz. net wt. **021-862** reg. \$42

\$29.99



Anew Ultimate Multi-Performance Night Cream

It works while you sleep to revive and recreate the look of youthful skin. 1.7 oz. net wt.

763-311 reg. \$42

\$29.99



Anew Ultimate Multi-Performance Day Cream Broad Spectrum SPF 25

See wrinkles fade and youthful vibrance return. 1.7 oz. net wt. **763-307** reg. \$42

\$29.99

defying gravity
has never been easier



**Anew Platinum
Firm and Sculpt Cream
for Neck and Chest**

With Peptide Lifting Complex to treat the skin on your neck and chest, which is more vulnerable to wrinkles and sagging. Use PM after cleansing. 1.7 oz. net wt. **763-584** reg. \$42

\$29.99

**Anew Platinum
Night Cream**

Skin appears smoother overnight, resculpted over time. 1.7 oz. net wt.

753-439
reg. \$42

\$29.99

**Anew Platinum
Eye & Lip Cream**

Dual applicator. .5 oz. net wt. **902-614**
reg. \$42

NOW \$22.49

**Anew Platinum
Day Cream
Broad Spectrum SPF 25**

With Paxillium Technology to help defy gravity and Radiant Microspheres to help visibly restore radiance. 1.7 oz. net wt. **184-146** reg. \$42

\$29.99



Anew Platinum Age Delay Serum

With niacinamide, panthenol and peptide.

Formulated to visibly boost elasticity for a firmer look. Use AM and PM before moisturizer.

1 fl. oz. **625-609** reg. \$45

NOW \$22.99



Anew Platinum Sculpting Sleep Mask

An overnight mask that helps visibly lift, plump and nourish skin while you sleep. Formulated with skin-contouring ingredients, including tetrapeptide, panthenol, niacinamide and yeast extract. Clinically tested to improve skin texture and wrinkles in two weeks. 1.7 fl. oz. **835-033** reg. \$42

\$29.99



Anew Platinum Sculpting Body Serum

With moisture-boosting niacinamide, panthenol (provitamin B5) and peptides.

6.7 fl. oz. **506-249**

reg. \$45

NOW \$22.99



**Isa Knox LXNEW Ultimate
Rejuvenating Eye Serum**

Infused with paeonol and niacinamide to help visibly reduce fine lines around the eye area and depuff under-eye bags. 1 fl. oz. **567-177** reg. \$50

\$20 LOWEST PRICE EVER



Isa Knox LXNEW Ultimate Rejuvenating Serum

With paeonol and ceramides, visibly improves elasticity, radiance and skin texture. Reduces the appearance of wrinkles. 1.35 fl. oz. **756-624** reg. \$56

\$22.50 LOWEST PRICE EVER



**Isa Knox LXNEW Ultimate
Rejuvenating Multi-Corrector**

Paeonol-infused serum with niacinamide and panthenol. Skin looks smoother and more youthful. 1.7 fl. oz. **496-595** reg. \$44

\$17.50 LOWEST PRICE EVER



**Isa Knox LXNEW Ultimate
Rejuvenating Dual Night Cream**

With paeonol and macadamia oil. Volume Cream: Rice bran extract helps visibly plump skin. Firming Cream: Helps boost collagen and elastin. Each, .85 fl. oz. **564-015** reg. \$50

\$20 LOWEST PRICE EVER



**Isa Knox LXNEW Ultimate
Rejuvenating Balm Stick**

With peony extract, plus a firming complex featuring castor, moringa and argan oils. Apply to forehead, eyes and neck, or anywhere you want extra care. .24 fl. oz. **267-593** reg. \$25

\$10 LOWEST PRICE EVER



**Isa Knox LXNEW Platinum
Sculpting Day Cream**

Infused with moisturizing hibiscus extract and ceramide. Visibly tightens facial contours.

1.7 fl. oz. **318-845** reg. \$50

\$20 LOWEST PRICE EVER

**LOWEST
PRICES
EVER!**



**Isa Knox LXNEW Platinum
Sculpting Neck and Chest Cream**

With hibiscus extract, ceramide, shea butter, panthenol and squalane to help skin appear firmer, smoother and lifted. 1.7 fl. oz. **548-069** reg. \$50

\$20 LOWEST PRICE EVER



**Isa Knox LXNEW Platinum
Sculpting Oil Serum**

1.35 fl. oz. **318-720**

reg. \$56

\$22.50

LOWEST PRICE EVER



**Isa Knox LXNEW Platinum
Sculpting Night Cream**

With firming hibiscus extract, ceramide, squalane and shea butter. Skin looks firmer, smoother and more defined.

1.7 fl. oz. **318-850**

reg. \$50

\$20 LOWEST PRICE EVER

SKIN CONCERN:

loss of firmness

THE ANSWER:

COLLAGEN BOOSTER

Formulated with **peptides**, **exfoliators** and **amino acids** that help stimulate skin renewal so it looks **firmer** and **smoother**

**Isa Knox Anew
Clinical Collagen Booster
Firming Cream**

With peptides that boost skin renewal to help restore youthful bounce. With moisturizing and skin-plumping niacinamide and squalane. Hygienic, airless pump. 1.7 fl. oz.

069-327 reg. \$45

NOW \$22.49



In just 7 days, eye area looks lifted, firmer and tighter.



Isa Knox Anew Clinical Collagen Booster Eye Lift Pro Dual Eye System

In just 7 days, eye area looks lifted, firmer, tighter. With a peptide complex to help boost skin renewal. Gel, .33 fl. oz. Cream, .33 fl. oz.

564-550 reg. \$40

\$24.49



Isa Knox Anew Clinical Collagen Booster Rejuvenating Serum Ampoules

Powerful peptide blend boosts skin renewal. 60 capsulated single-use ampoules.

.008 fl. oz. each.

803-077 reg. \$66

NOW \$40.99



Isa Knox Anew Clinical Collagen Booster Microneedling Polisher

At-home alternative to micro-dermabrasion and micro-needling. Visibly diminishes pores, fine lines and wrinkles.

1.7 fl. oz. 798-592

reg. \$34

NOW \$15.49

**Isa Knox Anew Clinical
Revitalize
& Reveal
Resurfacing
Expert
Smoothing Fluid**
79% as effective
as a pro micro-
dermabrasion
without the same
irritation. 1 fl. oz.
852-282 reg. \$44
\$31.99



**Isa Knox Anew Clinical
Revitalize & Reveal Intensive Peel**
Intensive resurfacing peel similar to
pro acid peels. With AHA and PHA.
1 fl. oz. 780-025 reg. \$45
\$29.99



**Isa Knox Anew Clinical
Revitalize & Reveal
Advanced Wrinkle Corrector**
In just two weeks, wrinkles appear reduced.
1.7 fl. oz. 470-100
reg. \$40
\$29.99



**Isa Knox Anew Clinical
Revitalize & Reveal Resurfacing Lotion for Body**
Exfoliates with gentle yet effective AHA lactic
acid. Moisturizes with shea butter.
5 fl. oz. 390-785 reg. \$34
\$20.99



**Isa Knox Anew Clinical
Revitalize & Reveal
Extra Strength Retexturizing Peel**
Results similar to a 35% pro glycolic peel.*
30 fragrance-free pads. 2" diam. 632-774 reg. \$40
\$29.99

*In 6 out of
8 attributes
tested over a
7-week period.

see more
youthful skin

Dermatologists recommend
retinol as the #1 wrinkle fighter



**Isa Knox Anew
Clinical Line Eraser with Retinol
Targeted Treatment**

For targeted lines and wrinkles
(expression lines) such as around
forehead and mouth. .67 fl. oz.

925-159 reg. \$40

\$29.99



**Isa Knox Anew Clinical
Line Eraser
with Retinol Treatment**

Great for first-time retinol users.

Use AM/PM. 1 oz. net wt.

763-330 reg. \$45

\$31.99



**Isa Knox Anew Clinical
Line Eraser with Retinol [1.0%]
Advanced Retinol Serum**

Our highest dose of retinol.

Dramatically reduces the
appearance of fine lines, wrinkles
and dark spots. Use PM. 1 fl. oz.

390-751 reg. \$50

\$40.99



**Anew Hydra Fusion
De-Puffing
Eye Serum**

With caffeine and hyaluronic acid. Cooling ceramic tip. Instantly boosts hydration around eye area by 3X. .5 fl. oz. **137-737** reg. \$34

\$22.99

**Anew Hydra Fusion
1.5% Hyaluronic
Acid Serum**

With three different molecular sizes of HA that reach multiple layers of skin's surface to visibly plump skin. 1 fl. oz. **290-390** reg. \$44

\$25.99

**Anew Hydra Fusion
Cleansing
Micellar Water**

No need to rinse off. 10.1 fl. oz.

139-380 reg. \$14

\$9.99

**Anew Hydra Fusion
Nighttime Facial
Treatment**

Hyaluronic acid. Shea butter beads. Visibly re-plumps skin with 3X more moisture. Relaxing rose scent. 1.7 oz. net wt. **139-429** reg. \$34

NOW \$16.99

**Anew Hydra Fusion
Gel Cream**

72 hours of long-lasting hydration. 1.7 oz. net wt. **266-893** reg. \$34

\$22.99

100% agree:

skin looks smoother
and softer*

For dry,
irritated skin

moisturizing bomb toner

A fast-absorbing,
milky-textured toner
clinically tested
to increase skin's
moisture levels in
arid, dry conditions.
6.7 fl. oz. **929-207**
reg. \$33

\$30



*Based on a consumer-perception study.

For dryness, loss
of elasticity and
firmness

The True Cream - Moisturizing Bomb

26 hours
of long-lasting
moisture.*

1.68 fl. oz.

079-252

reg. \$42

\$38

*Based on a clinical study.



For dryness,
dullness and
uneven texture

The True Cream - Aqua Bomb

70% increase in
hydration levels.*

1.68 fl. oz.

556-207

reg. \$42

\$38

*Based on a clinical study.



For dryness, loss
of elasticity and
firmness

moisturizing eye bomb

Lightweight, refreshing
eye cream cools on
contact. Helps keep
eye area looking firm,
resilient and smooth.

.84 fl. oz.

021-915

reg. \$53

\$48



For an extra boost
of hydration

aqua bomb hydrating toner

Water-based. With
hyaluronic acid,
honeysuckle flower
extract and baobab
tree seed extract.
Use after cleansing,
before serum and
moisturizer. 6.7 fl. oz.

\$30



For dryness,
dullness and
uneven texture

aqua bomb jelly cleanser

Jelly to foam.

Amino acids and
glycerin-based
cleansing agents
gently cleanse.

5.41 fl. oz.

445-353 reg. \$35

\$30



For dull, dry,
fatigued skin

aqua bomb sleeping mask

Unique jelly-pudding
texture! Replenishes
with explosive
hydration for
smoother skin
and a healthy glow.

2.53 oz. net wt.

514-717 reg. \$42

\$38





NORMAL TO DRY SKIN

**Isa Knox LXNEW Clean
Nourishing Cream Cleanser**

Removes impurities and makeup while restoring moisture. 5 fl. oz. **717-990** reg. \$15

NOW \$8.99



OILY TO NORMAL SKIN

**Isa Knox LXNEW Clean
Soothing Whipped Oil Cleanser**

Helps eliminate impurities and excess oil. 5 fl. oz. **718-025** reg. \$19

\$14.99



**NORMAL, DRY AND
COMBINATION SKIN**

**Isa Knox LXNEW
Clean Balancing Gel Cleanser**

Gel to foam. Helps remove oil and impurities while rebalancing skin. 5 fl. oz. **718-010** reg. \$15

NOW \$8.99



**NORMAL, DRY,
COMBINATION, OILY SKIN**

**Isa Knox LXNEW Clean 2-in-1
Exfoliating Cleansing Balm**

Melts away makeup and impurities. Spatula included. 3.5 oz. net wt. **718-006** reg. \$32

NOW \$19.49

Avon Solutions Banishing Serum

An intensive serum with ingredients known to help improve the appearance of dark spots and uneven skin tone. 1 fl. oz. **507-905** reg. \$18

NOW \$10.49

**Avon Solutions****Dramatic Firming Serum**

This moisturizing serum contains effective anti-aging ingredients that help promote a more youthful appearance. 1 fl. oz. **507-871** reg. \$18

NOW \$10.49

**Avon Solutions Nurtura Serum**

With skin-nourishing ingredients known to help combat dryness and flakiness, and help hydrate. 1 fl. oz. **507-924** reg. \$18

NOW \$10.49

**Solutions
Dramatic Firming
Cream**

Skin looks and feels smoother. 1.7 fl. oz.

374-657
reg. \$14

NOW \$7.99

**Solutions
Nurtura
Replenishing
Cream**

Adds moisture to dry skin. 1.7 fl. oz.

908-263
reg. \$14

\$10.99

**Solutions
Banishing Cream
Skin Discoloration
Improver**

Visibly improves skin tone. 1.7 fl. oz.

267-115
reg. \$14

NOW \$7.99

**Solutions
Anti-Aging Cream**

Moisturizing formula works to visibly smooth the appearance of fine lines and wrinkles. 1.7 fl. oz. **949-460**

reg. \$14

NOW \$7.99



**Rice Water Bright
Rice Bran
Gentle Exfoliating
Cleanser**
Daily scrub with
organic rice bran
powder, rice bran oil
and hydrated silica.
10.1 fl. oz. **376-865**
reg. \$19
NOW \$10.99



**Rice Water Bright
Facial Cleansing
Lotion**
Helps brighten skin.
Gently removes
makeup and
impurities.
6.7 fl. oz. **720-184**
reg. \$14
\$10.99



**Rice Water Bright
Foaming Cleanser**
Light whipped foam.
With rice water and
soapwort extract.
Skin looks clear
and bright.
10.1 fl. oz. **508-093**
reg. \$19
\$14.99



**Rice Water Bright
Mild Cleansing
Water**
Removes impurities
via the micellar
method, so no need
to rinse off!
16.9 fl. oz. **288-360**
reg. \$18
NOW \$10.49



**Smaller Size!
Rice Water Bright
Foaming Cleanser**
Light whipped foam.
With rice water and
soapwort extract.
Convenient size for
your medicine cabinet.
5 fl. oz. **478-479**
reg. \$13
\$9.99



**Rice Water Bright
Light Facial
Cleansing Oil**
With jojoba oil
and rice water
extract, known to
visibly brighten and
moisturize skin.
5 fl. oz. **720-199**
reg. \$20
\$15.99



**Rice Water Bright
Cleansing
Facial Wipes**
Great on the go.
With rice extract to
moisturize while
cleansing. Removes
eye makeup.
50 sheets. **508-108**
reg. \$13
\$9.99



**Rice Water Bright
Facial Massage
Cream**
With rice water,
vitamins A, B
and E, ceramide
and minerals. After
cleansing, massage
into skin 2-3 times
a week. 6.7 fl. oz.
450-200 reg. \$25
NOW \$14.99

Best of
K-Beauty



Calendula Essential Moisture
Daily skin care for irritated and sensitive skin. With moisturizing calendula extract, a soothing herb complex, and the ultimate hydrator, hyaluronic acid.

A. Serum
A moisturizing and soothing serum that helps calm skin and enhance hydration. 1.35 fl. oz. **746-263** reg. \$15
NOW \$8.99



B. Eye Cream
A lightweight, non-greasy, moisturizing and soothing eye cream. .67 fl. oz. **966-245** reg. \$14
\$10.99



C. Cream
A moisturizing cream that instantly hydrates while it gently helps soothe dry, itchy, irritated skin. 1.69 fl. oz. **966-101** reg. \$15
NOW \$8.99

**MAXIMUM IMPACT.
minimal effort.**

Best of
K-Beauty

Fruity
Floral

Soft

**GO. by Glimmer
Lacquered Lip Gel**

Ultimate fusion of shiny gloss and tinted lip color in one. Non-sticky formula with gel-like texture glides on and helps to leave lips feeling soft and cushioned. Infused with a Super-Fruit Extract Complex that includes noni fruit, passionflower and amla fruit extract. Buildable coverage with a glossy finish. Formulated without parabens, talc, sulfates, phthalates and mineral oil. .14 oz. net wt. reg. \$17

\$12.99

NEW SHADES



Soft
922-327



Fruity Floral
922-312



Whisper Pink
750-114



Sunset Rose
750-205



Waffle Cone
750-023



Orchid Bloom
750-320



Seeing Red
750-391



Currant Crush
750-478

Best of
K-Beauty

GO. by Glimmer

Whipped Lip & Cheek Tint

Ultimate multi-tasker delivers beautiful color to lips and cheeks. With apple fruit extract, an antioxidant known to help promote smooth, glowing skin. Full pigmented coverage with a velvety matte powder finish. Formulated without parabens, talc, sulfates, phthalates and mineral oil. .14 oz. net wt. reg. \$18

\$13.99



Featured shades: Go. by Glimmer Whipped Lip & Cheek Tint in Frozen Pink and Lacquered Lip Gel in Sunset Rose.



NEW SHADES



Velvet Vanilla
922-293



Cherry Cocktail
922-289



Peony
749-865



Hibiscus Tea
750-019



Jam
749-850



Flora
749-956



Frozen Pink
749-994



Blushed
749-870

GO YOUR OWN WAY.

GO. BY GLIMMER PINK SUNSET SET

Pretty pink, cool coral, beautiful bronze... give afterglow vibes with sunset-inspired shades.

GO. by Glimmer
Whipped Lip & Cheek Tint in Hibiscus Tea
.14 oz. net wt. \$18 value

GO. by Glimmer
Lacquered Lip Gel in Sunset Rose
.14 oz. net wt. \$17 value

fmg Cashmere
Ultimate Volume Mascara
.27 fl. oz. \$24 value

3-PIECE SET

\$29.99

\$59 VALUE

875-889



GO. BY GLIMMER AU NATUREL SET

Universally flattering shades that bring a natural warmth to every skin tone.

GO. by Glimmer
Whipped Lip & Cheek Tint in Flora
.14 oz. net wt. \$18 value

GO. by Glimmer
Lacquered Lip Gel in Waffle Cone
.14 oz. net wt. \$17 value

fmg Cashmere
Ultimate Volume Mascara
.27 fl. oz. \$24 value

3-PIECE SET

\$29.99

\$59 VALUE

875-745





Featured shade: Chili.

fmg Glimmer Matte Lipstick

Vivid color. Velvety feel. Featherlight non-drying formula with pomegranate extract. Buildable medium-to-full coverage. Matte finish. Formulated without parabens, talc, sulfates and phthalates. .10 oz. net wt. reg. \$12

\$9.49

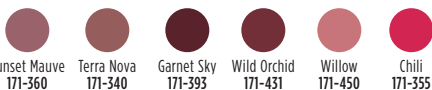
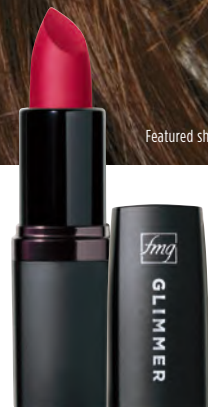





























power up your lips

fmg Glimmer Satin Lipstick

Lightweight creamy formula with pomegranate extract. Buildable coverage. Satin finish. Formulated without parabens and sulfates. .10 oz. net wt. reg. \$12

\$9.49

 Wild Cherry 449-708	 Blaze 896-880	 Constellation (Shimmer) 449-731
 Poppy 897-651	 Aster 448-769	 Desert Moon 449-803
 Twilight 449-822	 Cyclone 890-566	 Sierra Sunset 890-805
 Plum Blossom 449-765	 Dahlia 726-350	 Rose Angel 897-939
 Wildflower 898-040	 Eclipse 448-740	 Tulip 449-712
 Violet Night 898-548	 Stellar 726-550	 Honeyflower 726-531
 Windstorm 893-845	 Equinox 449-818	 Luna 895-170
 Wildrose 898-533	 Aurora 726-584	 Hibiscus 898-021
 Celestial 895-352	 Morning Glory 449-750	



Featured shade: Blaze.

FOR \$14 mix or match, any two for discount to apply, pages 40-41.

party on!

fmg Glimmer

Birthday Balm Lip Crayon

Sheer, soft shine formula with non-GMO shea butter. Formulated without parabens and gluten.

.1 oz. net wt. reg. \$17

\$12.99 \$9.49 each

Featured shades (top to bottom):



Lovin' Life
698-867



PYT
375-691



Cupcake
950-000



Surprise!
375-710



Birthday Suit
375-706



Private Party
949-990



Glammed Up
953-268



VIP
951-265



Fine Wine
375-725



Birthday Post
375-730



TPSY**Forever Lip Marker**

Vibrant long-wearing formula with castor and sunflower oils. Matte finish. Formulated without parabens, sulfates and phthalates. .08 fl. oz. reg. \$17

~~\$13~~ **\$9.49**



Cherry Crush
481-400

Pink Fizz
481-706

Plum Jam
481-873

Felt Pink
495-240

Sour Candy
495-254

TPSY**Drunk Shiny Lip Oil**

Glossy formula with jojoba, argan and castor oils. Formulated without parabens, sulfates, phthalates and talc. .13 oz. net wt. reg. \$17

~~\$13~~ **\$9.49**

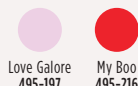

Love Galore
495-197

My Boo
495-216

fmg LOVE Lip Butter

Sheer, high-shine formula with cupuaçu seed butter, mango extract, and apricot kernel and olive fruit oils. Buildable coverage. Formulated without parabens, sulfates and phthalates. .09 oz. net wt. reg. \$19

~~\$14.99~~ **\$10.99**



Love Affair
063-242

Pucker Up
063-128

Tease
063-132

Secret Crush
063-147

Rendezvous
063-166

Flirtatious
063-219

fmg Glimmer Lip Conditioner

Leaves dry, cracked lips feeling soft and smooth. With mango seed butter, vitamin E, and jojoba and sunflower seed oils. Formulated without parabens, sulfates, phthalates and talc. .12 oz. net wt. **794-578** reg. \$12

~~\$9.49~~ **\$6.99**





shimmer that wows

fmg Glimmer Liquid Eyeshadow

Silky lightweight formula glides on effortlessly for ultrafine pearly color that lasts all day. Water-resistant. Will not smudge or crease. No messy fallout. Buildable coverage from a sheer wash of soft sateen sheen to full-on shimmery wow. Formulated without parabens, phthalates, sulfates and talc. Available in Matte Sateen or Shimmer finish. .07 fl. oz. reg. \$14

NOW \$7.99 each

BEST-SELLING SHIMMER SHADES ARE BACK!



SHIMMER
Pink Topaz
324-608



SHIMMER
Crystal Lilac
324-593



SHIMMER
Rose Gold
324-521



SHIMMER
Fool's Gold
324-517



SHIMMER
Diamond Dust
324-574



MATTE SATEEN
Sunstone
324-392



MATTE SATEEN
Moonstone
324-612



MATTE SATEEN
Citrine
324-631



MATTE SATEEN
Tiger's Eye
324-646

Featured shades (top to bottom): Rose Gold, Diamond Dust, Crystal Lilac, Pink Topaz, Citrine, Moonstone, Sunstone, Fool's Gold, Tiger's Eye.

fmg CathyCat Shadow Gaze Matte Color Stick

Long-wearing formula will not budge or smudge. Buildable and blendable coverage. Matte finish. Formulated without parabens and fragrance. .0476 oz. net wt. reg. \$19

NOW \$10.99

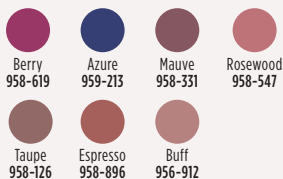

fmg CathyCat Nine Lives Precision Liquid Eyeliner

Slim-tip brush delivers a precise line of water- and sweat-resistant color that will not skip, tug or smudge. Formulated without parabens, sulfates, phthalates and talc. .068 fl. oz.

Blackest Black 800-829 reg. \$18

\$14.99



fmg LOVE at 1st Sight Eyeshadow Palette

Nine buildable matte and shimmer shades create depth and dimension. Versatile formula with antioxidant vitamin E blends seamlessly. Formulated without parabens, phthalates, talc and fragrance. .23 oz. total net wt. **786-076** reg. \$28

\$20

fmg Glimmer Eyeshadow Quad

Soft powder formula lasts all day. No messy fallout. Buildable coverage. Formulated without parabens and fragrance. Available in Multi and all Matte finishes. .21 oz. total net wt. reg. \$18

\$13.99















For Multi Quad finishes, visit Avon.com.









fmg Glimmer Liners for Eyes, Brows and Lips
Long-wearing. Retractable. Formulated without parabens, sulfates and talc. Each, .01 oz. net wt. reg. \$9

\$4.49 each







LIPLINERS

					
Honey Peach 327-721	Lava Red 327-740	Passion Red 327-650	Red Brick 330-451	Pink Bouquet 330-356	Merlot 330-284
					
Chocolate 330-667	Simply Spice 330-614	Mystery Mauve 330-538	Candy Apple 327-903	Perfect Plum 330-887	Au Naturel 330-318

EYELINERS

					
DIAMOND Sterling 331-960	DIAMOND Teal Sparkle 331-606	DIAMOND Olive 331-940	DIAMOND Twilight Sparkle 331-553	DIAMOND Sugar Plum 331-625	DIAMOND Purple Rain 332-071
					
DIAMOND Smoky Diamond 331-280	DIAMOND Brown Sugar 331-568	DIAMOND Black Ice 331-610			
					
CREAM Emerald Green 334-332	CREAM Starry Night 334-347	CREAM Saturn Grey 334-328	CREAM Majestic Plum 334-313	CREAM Cosmic Brown 334-351	CREAM Blackest Black 334-366

BROW DEFINERS

					
Light Blonde 331-109	Blonde 331-113	Tawny 331-128	Light Brown 331-151	Dark Brown 331-147	Brunette 331-242



WATERPROOF EYELINERS

						
Blue Skies 334-237	Raisin 332-200	Brown Chocolate 332-124	Seafoam Green 334-241	Smoky Grey 332-162	Blackest Night 229-491	Midnight Blue 332-158

fmg Glimmer Waterproof Eyeliners

Long-wearing. Retractable. Formulated without parabens, sulfates and talc. Each, .01 oz. net wt. reg. \$9

NOW \$2.99

Splash.
Stay.
Slay.



**fmg Glimmer
Liquid Color Eyeliner Pen**
Felt-tip applicator glides on smoothly, with precise application. Highly pigmented, lightweight formula. Smudge-, transfer- and sweat-proof.* Formulated without parabens, talc, mineral oil, phthalates and fragrance. .04 fl. oz. reg. \$13

\$10.99



*Based on Consumer Home Use Test Study of 62 applicants.



**fmg Glimmer
Liquid Eyeliner**
Quick-drying, long-lasting formula. Transfer-, sweat- and waterproof. Matte finish. Formulated without parabens, phthalates and fragrance. .037 fl. oz. **Blackest Black 354-380** reg. \$13 **\$10.99**



**fmg Glimmer
Always On Point Eyeliner**
Built-in sharpener. Smudge- and waterproof. Formulated without parabens, sulfates and talc. .01 oz. net wt. **Black 016-389** reg. \$10 **NOW \$5.99**

MICRO TIP

creates realistic hair-like strokes

MATTE FINISH

buildable, long-wearing, creamy, yet firm formula

SPOOLIE

blends and grooms for a natural look



NEW

fmg Glimmer Fine Line Brow Pencil
Sweat- and smudgeproof, yet easy to remove.** Retractable. Vegan. Formulated without parabens, talc, sulfates, fragrance and mineral oil. .0032 oz. net wt. reg. \$10 **\$6.99**

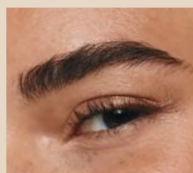

**Based on Consumer HUT Study of 22 applicants.





**fmg Glimmer SuperShock
Volumizing Mascara**

Lash-building formula with plumping fibers. High-gloss finish. Won't clump, smudge or flake. Formulated without phthalates and fragrance.

.338 fl. oz.
Black 698-829
reg. \$13

\$10.99



**fmg Cashmere
Ultimate Volume Mascara**

Volumizing formula with biotin and a vegan alternative to collagen helps to keep lashes looking healthy and strong. Glossy black finish. Formulated without parabens, sulfates and talc.

.27 fl. oz.
Rich Black 153-736
reg. \$24

\$19



**fmg Glimmer SuperExtend
Nourishing Mascara**

Long-wearing lengthening formula with vitamin E, argan and coconut oils. Won't clump, smudge or flake. Formulated without sulfates and talc.

.237 fl. oz.
Black 698-848
Brown Black 698-852
reg. \$13

\$10.99



**fmg Cashmere
Eyelash Primer**

Nourishing formula with biotin and collagen amino acids helps to keep lashes looking healthy and strong. Maximizes the performance of any mascara for gorgeous, lush lashes. Formulated without parabens, sulfates and talc. .35 fl. oz.

324-369
reg. \$24

\$19



**fmg Glimmer Wash-Off
Waterproof Mascara**

Waterproof volume. Washes off easily with soap and water. Formulated without phthalates, fibers and fragrance. .21 oz. net wt.

Black 535-560
reg. \$13

\$9.49



fmg Colors of LOVE Hi-Brow Tinted Brow Gel

24-hour water-resistant formula with heart-shaped fibers, clay and vitamin E. Won't clump, smudge or flake. Formulated without parabens, phthalates and fragrance. .11 fl. oz. reg. \$19

\$14.99



Blonde
792-499



Soft Brown
792-522



Medium
Brown
792-537



Brown Black
792-556



fmg Colors of LOVE Hi-Brow Sculpting Brow Gel

Clear formula with aloe and hyaluronic acid. Flake-proof. Formulated without parabens, phthalates and fragrance. .11 fl. oz. **536-695** reg. \$19

\$14.99



fmg LOVE at 1st Lash Waterproof Mascara

Lash-loving, waterproof formula with volumizing and lengthening fibers. With Lashrez, olive oil and vitamin E. Won't clump, smudge or flake. Formulated without parabens and sulfates. .29 fl. oz.

Blackest Black 480-953

reg. \$19

NOW \$10.99



fmg LOVE at 1st Lash Mascara

Lash-loving volumizing and lengthening fibers. With lycopene, olive oil and vitamin E. Won't clump, smudge or flake. Formulated without parabens and sulfates. .3 fl. oz.

Blackest Black 698-670

reg. \$19

\$14.99



**bold brows &
lush lashes**



at first blush...

fmg Glimmer Be Blushed Cheek Color

Creamy formula with vitamin E. Buildable coverage. Dewy finish. Formulated without parabens, phthalates and fragrance.

.14 oz. net wt. reg. \$17

\$12.99



Icy Petal
022-854



Blushing Nude
022-911



Tropical Peach
022-964



Golden Rose
022-840



Crushed Berry
022-945



Tropical Peach

fmg Glimmer Powder Blush

Weightless formula with ultrafine pearl and vitamin E. Buildable coverage. Matte finish. Formulated without parabens, phthalates and fragrance.

.28 oz. net wt. reg. \$15

\$11.99



Petal Pink
618-209



Pink Passion
618-213

Rosé



Petal Pink

fmg Glimmer Powder Illuminator

Lightweight buildable formula with vitamin E. Radiant finish. Formulated without parabens, phthalates and fragrance.

.35 oz. net wt. reg. \$15

\$11.99



Rosé
463-628



Prosecco
905-580

fmg Glimmer Lip & Cheek Stain

Highly pigmented, long-wearing gel formula. Brush-tip applicator. Transfer-proof. Formulated without parabens and fragrance.

.19 fl. oz. reg. \$17

NOW \$9.49



Plumeria
628-851



fmg Colors of LOVE Glow Balm Duo Illuminating Stick

Sheer formula with blend of pomegranate extract, mango and shea butter, vitamins E and C, and avocado oil. Soft, pearlescent finish. Formulated without parabens, phthalates and fragrance.

.28 oz. total net wt.

924-573 reg. \$22

\$16.99





way to glow

Silky, liquid pearl formula with a soft-filter effect and hint of tint in sheer, flexible shades.

fmg Match Airbrush Retouch Tinted Primer

Helps soothe and even skin tone and provides a lit-from-within dewy complexion. With skin-caring ferulic acid, panthenol (provitamin B5) and niacinamide. Formulated without parabens, phthalates, fragrance and talc. 1 fl. oz. reg. \$21

\$16.99



Fair Light
816-456



Light
Medium
816-494



Medium
Deep
822-424



Tan Deep
822-439

meet your match

fmg Match Tint Radiant Tinted Moisturizer

Brightens skin tone, boosts moisture and blurs flaws. With passion fruit, chia and sunflower seed oils, and vitamin E and provitamin B5. Buildable coverage. Radiant finish. Formulated without parabens. 1 fl. oz. reg. \$19

\$14.99



fmg Match Prime Face Perfector

Flaw-blurring mattifying oil-free formula visibly minimizes pores and fine lines. Sheer coverage. Matte finish. Formulated without parabens. 1 fl. oz. **103-744** reg. \$19

\$14.99



fmg Match Filter Serum Tint Foundation

Instantly hydrates, blurs flaws and evens tone. With hyaluronic acid, vitamin E and berry complex. Buildable coverage. Demi-matte finish. Formulated without talc, parabens and fragrance. .31 oz. net wt. reg. \$21

\$16.99



fmg Match Wand Correcting Stick

Neutralizes unevenness, brightens and color corrects. Long-wearing formula with shea butter and vitamin E. Formulated without parabens, phthalates and sulfates. .21 oz. net wt. reg. \$19

\$14.99













luxury in the shade of you

**fmg Cashmere
24 Hour Foundation***

24 hours of comfortable, breathable wear. Full, flexible coverage. Soft-focus matte finish. Visibly blurs pores and fine lines for a smoother complexion. With antioxidant botanical extracts. Water-resistant. Doe-foot applicator. Formulated without parabens, phthalates and sulfates. 1 fl. oz. reg. \$32

\$24.50





				
Cannoli (W) 017-347	Nougat (W) 126-107	Meringue (W) 017-500	Shortcake (C) 018-970	Buttercream (N) 019-134
				*Available in Cool (C), Neutral (N), Warm (W) and Warm Olive (WO) undertones.
Marshmallow (N) 131-849	Custard (N) 019-172	Strudel (C) 019-225	Macadamia (W) 019-450	

**fmg Cashmere
Compact Powder Foundation***

Shine-control formula can be used wet or dry. Buildable medium-to-full coverage. Matte finish. With antioxidant botanicals. Sponge applicator. Formulated without parabens, phthalates and sulfates. .40 oz. net wt. reg. \$36

\$24.50







				
N110 722-976	W110 111-294	W120 723-040	W130 723-073	W140 723-130
				
W150 723-088	N130 111-548	W150 111-658		

**fmg Cashmere
Cream Concealer**

Long-wearing formula helps to camouflage dark circles, acne and uneven skin tone. With hyaluronic acid and collagen. Full-coverage. Matte finish. Formulated without parabens, phthalates, talc and fragrance. .21 oz. net wt. reg. \$17

\$13

				
Fair Neutral 359-028	Light Cool 359-396	Medium Neutral 359-434	Medium Tan Warm 359-640	Tan Neutral 359-931





fmg Cashmere Under Eye Primer

Helps diminish the look of dark circles and fine lines. With caffeine, green tea extract and a vegan alternative to collagen. Formulated without parabens, phthalates and fragrance. .317 oz. net wt.

010-429
reg. \$24

\$19



fmg Cashmere Multi-Peptide Eyeshadow Primer

Keeps eyeshadow in place and intensifies the color. Skin-loving ingredients help to reduce the appearance of fine lines and visibly plump and strengthen the skin barrier. Sheer formula with Matrixyl 3000 peptide blend, hyaluronic acid, collagen and panthenol. Formulated without parabens and talc. .31 oz. net wt. **906-385** reg. \$24

\$19



fmg Cashmere Multi-Peptide Face Primer

Preps skin. Revitalizing ingredients help to smooth the appearance of fine lines and pores and visibly plump and strengthen the skin barrier. Sheer gel formula with Matrixyl 3000 peptide blend, hyaluronic acid, collagen and niacinamide. Formulated without parabens, talc and fragrance. 1 fl. oz. **739-284** reg. \$23

\$19

hello H₂Glo!



**fmg GLOKOLOR
Hybrid Face Primer**

Softens the appearance of imperfections. With aloe vera, agave and algae extracts. Formulated without parabens and sulfates. 1 fl. oz.
787-637 reg. \$25

NOW \$14.99

**fmg GLOKOLOR
Hybrid Face Mist**

Instant boost of moisture to refresh skin. With aloe vera, agave and algae extracts. Formulated without parabens and sulfates. 2.7 fl. oz.
787-599 reg. \$25

NOW \$14.99

**fmg GLOKOLOR
Lip Serum Pencil**

Refreshes and smooths lips. With peppermint and argan oils. Formulated without parabens and fragrance. .06 oz. net wt.
787-508 reg. \$20

NOW \$11.99



new shades



SHIMMER
Carnation
Constellation
042-897



SATIN
AstroNautical
Blue
042-878



SATIN
Magenta
Retrograde
042-882



SATIN
Full Moon
Flush
018-730



SATIN
Night Sky
Berry
602-658



SATIN
High
Magnitude
Mauve
018-840



SATIN
Supernova
Red
018-267

fmg Glimmer Nail Lacquer

Nail-strengthening,
long-wearing, no-chip
formula. Gel-like
cushion texture.
Formulated without
parabens and
phthalates.

.4 fl. oz.
reg. \$12

\$9.49



LIMITED EDITION

fmg Glimmer

Glitz A-Peel Nail Lacquer

Glittery quick-dry formula. No harsh acetone or remover needed. Glossy finish. Formulated without parabens, toluene, formaldehyde and camphor. .4 fl. oz. reg. \$13

\$9.99



just "peels" off
for fuss-free
removal.

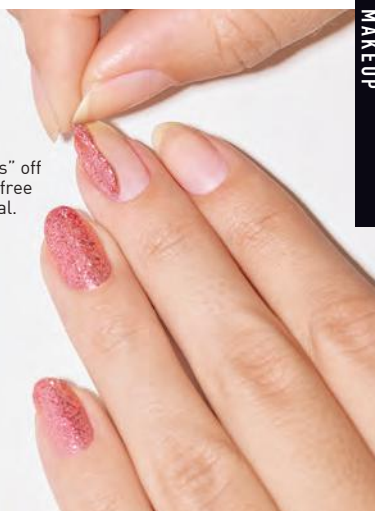

fmg Glimmer

Nourished Nail Cuticle Oil

Nourishing treatment for dry, damaged cuticles. Fortified with safflower oil to help restore and condition nails and cuticles. Formulated without phthalates, sulfates, parabens, toluene, formaldehyde and camphor. .4 fl. oz. 612-894 reg. \$14

\$10.99



fmg Glimmer

Nail Base & Top Coat

Two-in-one base and top coat primes and shields nails. Glossy finish. Formulated without parabens and phthalates. .4 fl. oz. 018-161 reg. \$12

\$9.49



fmg Glimmer

Nail Air Dry Drops

Need a fast finish? Accelerate your dry time with just a drop or two! Helps prevent smudges and nicks. Formulated without phthalates, sulfates, parabens, toluene, formaldehyde and camphor. .4 fl. oz. 612-913 reg. \$14

\$10.99



fmg Glimmer

Nail Lacquer Eraser Pen

For a clean and perfected mani. Won't dry out nails or cuticles. Formulated without parabens and phthalates. .135 fl. oz. 704-443 reg. \$12

\$9.49





fmg Oil Rewind Roller Ball

Reusable 360° rotating volcanic-stone roller instantly absorbs oil and grease without disturbing makeup. 3" L x 1" W. Plastic handle, protective cap. Imported.

508-294 reg. \$19

\$14.99



fmg Set & Fix Spray

Controls oil and helps keep makeup smudge-proof. Non-greasy, non-sticky. Formulated without parabens, sulfates, phthalates and silicones.

1.7 fl. oz. 416-707 reg. \$15

\$10.99



fmg Express Makeup Brush Wash

Easily removes dirt, oil and makeup. With aloe vera and green tea extract. Formulated without alcohol and sulfates.

1 fl. oz. 141-368 reg. \$15

\$11.99



fmg Flawless Complexion Sponge

Dual-ended: Allover makeup application rounded end, and contouring and concealing flat end.

2½" L x 1½" W. 100% PU, latex-free. 140-160 reg. \$11

\$8.49



fmg Kabuki Brush

Soft, angled brush for pressed or loose powder formulas. Retractable with protective cap. 3¾" L x 1" diam.

Synthetic bristles. 732-370 reg. \$20

\$15.99



Daily Beauty Tools Tweezers

Amp up your beauty routine with angled tweezers. Stainless steel. 3½" L.

747-020 reg. \$4

\$2.99



fmg Waterproof Lip & Eye Makeup Remover

Dual-layer oil and water remover leaves skin fresh and clean. With ether, silicone, hydrocarbon and ester oils. Formulated without mineral oil, tar, talc and parabens.

3.7 fl. oz. 352-243 reg. \$12

\$8.49



fmg Moisturizing Eye Makeup Remover Lotion

Cleans, refreshes and moisturizes as it whisks away eye makeup. Formulated without parabens, sulfates and phthalates. 2.5 fl. oz.

037-978 reg. \$8

\$6.49



fmg Unready Makeup Remover Cloth

Dual-sided. Reusable and travel-friendly. 100% polyester. 9¾" sq. Machine wash and dry. Imported.

230-176 reg. \$15

\$11.99

brush with greatness



fmg Complexion Blending Brush

Dual-ended: Rounded buffing foundation brush and concealer brush. 6½" L. Synthetic bristles. **933-210** reg. \$24

\$18.99

fmg Precision Eye Brush

Dual-ended: Pointed pencil brush and angled eyeliner brush. 5½" L. Synthetic bristles. **933-187** reg. \$17

\$12.99

fmg Eyeshadow Blending Brush

Dual-ended: Crease brush and all-over eyeshadow brush. 6" L. Synthetic bristles. **933-320** reg. \$17

\$12.99

fmg Blush & Contour Brush

Dual-ended: Angled contour brush and tapered, oval blush brush. 7¼" L. Synthetic bristles. **933-259** reg. \$23

\$17.99



fmg Makeup Remover Wipes

With vitamin E and aloe, chamomile, cucumber, marshmallow root and oat extracts. Resealable pack of 24 wipes. Formulated without parabens, gluten, sulfates, phthalates and fragrance. **333-867** reg. \$12

\$8.49



fmg Vanity Organizer

Four compartments with two removable inside dividers, three outer pockets and lattice elastic straps. Folds for easy storage. 9½" L x 6" W x 5" H. Polyester. Imported. **022-816** reg. \$32

\$24.99

lush &
invigorating

NEW

fresh green floral

LYRD Pear Blossom & Bamboo

Eau de Parfum

1.7 fl. oz. **763-804**

reg. \$45

\$35



Top: Lemon Zest, Lavender, Kumquat, Dewy Bamboo

Mid: Magnolia, Sweet Pear Blossom, Water Lily

Base: Cashmere Woods, White Amber, Skin Musk



elegant yet wild

NEW

fresh citrus

LYRD
Clementine & Poppy
Eau de Parfum
1.7 fl. oz. 922-384
reg. \$45**\$35**

Top: Fresh Air
Accord, Blood
Orange, Clementine,
Bergamot, Black
Currant
Mid: Guava, Poppy
Flowers, Orange
Blossom, Jasmine,
Tuberose
Base: Cashmere
Woods, Sheer Musk



it's your time to
bloom

soft floral

LYRD Honeysuckle Blossom Eau de Parfum
Apple blossom, honeysuckle nectar and vanilla
orchid. 1.7 fl. oz. **167-270** reg. \$34

~~\$26~~ **\$19.49**



**LYRD Honeysuckle Blossom
Hair and Body Mist***

Lightweight formula envelops
you in a soft cocoon of scent
with notes of apple blossom,
honeysuckle nectar and vanilla
orchid. Leaves hair with a subtle,
healthy-looking shine. 3.25 fl. oz.
167-231 reg. \$19

~~\$14.99~~ **\$10.99**



**LYRD Peony Rosé
Hair and Body Mist***

Soft floral. Lightweight formula
envelops you in a soft cocoon
of scent with notes of peony
petals, pink currant and sheer
musk. Leaves hair with a subtle,
healthy-looking shine. 3.25 fl. oz.
167-212 reg. \$19

~~\$14.99~~ **\$10.99**



fresh green floral

**LYRD Coastal Lotus
Eau de Parfum**

Sparkling mandarin, island
gardenia and lotus flower.
1.7 fl. oz. **869-906** reg. \$42

~~\$35~~ **\$25.99**

*Packaging may vary.

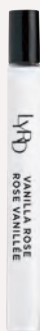

amber floral

**LYRD Vanilla Rose
Eau de Parfum**Dewy roses, comforting
vanilla and cedarwood.1.7 fl. oz. **094-020**
reg. \$42**\$35 \$25.99****LYRD Vanilla Rose
Travel Spray**.3 fl. oz. **505-128**
reg. \$19**\$14.99 \$10.99****LYRD Sultry Orchid
Travel Spray**.3 fl. oz. **612-799**
reg. \$19**\$14.99 \$10.99**

amber floral

LYRD Sultry Orchid Eau de ParfumPink saffron, red orchid and warm
amber. 1.7 fl. oz. **892-960** reg. \$42**\$35 \$25.99****25% OFF** Final prices as shown.



Unique wooden wick design gives a clean, even burn.



LIMITED EDITION

❖ LYRD Bonfire Wooden Wick Candle

Earthy oakmoss, salty beach wood and fiery amber. Gives 28 hours of burn time. 11 oz. net wt. 4 1/4" diam. x 3 1/8" H. Wooden wick, glass jar, soy-blend wax.

Assembled in USA.

765-625 reg. \$25

\$19.99



NEW

LIMITED EDITION

❖ LYRD Back From the Beach Candle

Orange blossom, water lily and musk. Gives 30 hours of burn time. 7 oz. net wt. 3 1/8" diam. x 3 1/2" H. Glass jar, soy-blend wax.

Assembled in USA.

747-035 reg. \$25

\$19.99



NEW

LIMITED EDITION

❖ LYRD Surf's Up, Bottoms Up Candle

Ripe banana, tropical rum and sweet whipped cream. Gives 30 hours of burn time. 7 oz. net wt. 3 1/8" diam. x 3 1/2" H. Glass jar, soy-blend wax. Assembled in USA.

746-445 reg. \$25

\$19.99

vacation vibes

Summer scents that transport you to the beach and beyond.

NEW

LIMITED EDITION

❖ **LYRD Some Like It Hot Candle**

Creamy coconut, juicy mandarin and warm vanilla. Gives 30 hours of burn time. 7 oz. net wt. 3 1/8" diam. x 3 1/2" H. Glass jar, soy-blend wax. Assembled in USA. 746-450 reg. \$25

\$19.99





**Far Away
Hair and Body Mist**
3.25 fl. oz.
\$18 value

Sold separately on page 78.

free

WITH ANY TWO
FAR AWAY BRAND
EAU DE PARFUM
PURCHASES,
PAGES 71-72.
Limited quantities.



**Haiku
Hair and Body Mist**
3.25 fl. oz.
\$18 value

Sold separately on page 79.

free

WITH ANY TWO
HAIKU BRAND
EAU DE PARFUM
PURCHASES,
PAGE 73.
Limited quantities.



**Rare Pearls
Hair and Body Mist**
3.25 fl. oz.
\$18 value

Sold separately on page 78.

free

WITH ANY TWO
RARE BRAND
EAU DE PARFUM
PURCHASES,
PAGE 74.
Limited quantities.

All-Day Bliss

NEW
LIMITED EDITION
Far Away Escape Diffuser Tile Gift Set

Journey to the glistening beaches of faraway islands with notes of sweet Anjou pear, exotic gardenia flower and warm cashmere wood. Hang or place the scented tile in your preferred location, such as a drawer, closet, cabinet, car or anywhere you desire a pleasant aroma.

Gift Set includes:

- Far Away Escape Mini Eau de Parfum, .13 fl. oz.
- Embossed diffuser tile, clay, approx. 2 1/8" H x 2 1/8" W.
- Decorative ribbon, polyester.

612-660 reg. \$24
\$18.99



NEW

amber floral

Far Away Moroccan Nights Eau de Parfum

Powdery orris, Moroccan mimosa, orange flower and creamy cashmere woods.

1.7 fl. oz. 612-655 reg. \$30
\$22.99



amber floral

Far Away Eau de Parfum
Freesia, jasmine and amber.

1.7 fl. oz. **685-712**
reg. \$30
\$22.99



fruity floral

Far Away Bali Eau de Parfum
Grapefruit, salted tuberose and amber. 1.7 fl. oz. **451-389**
reg. \$30

NOW \$12.49



fruity floral

Far Away Infinity Eau de Parfum
Bergamot, jasmine sambac and sandalwood. 1.7 fl. oz. **888-301**
reg. \$30

\$22.99



amber floral

Far Away Gold Eau de Parfum
Ylang-ylang, jasmine and vanilla. 1.7 fl. oz. **685-727**
reg. \$30

\$22.99

serene. divine. elegant.

fresh green floral

Haiku

Eau de Parfum

Japanese yuzu, delicate
muguet and blonde woods.

1.7 fl. oz. **521-170**

reg. \$30

\$22.99



woody floral

Haiku Sunrise Eau de Parfum

Coconut water, rhubarb and
cedarwood. 1.7 fl. oz. **091-500**
reg. \$30

\$22.99



fresh green floral

**Haiku Kyoto Flower
Eau de Parfum**

Violet leaf, white peony and cotton
musk. 1.7 fl. oz. **144-352** reg. \$30

\$22.99



fresh green floral

Haiku Reflection Eau de Parfum

Water accord, acacia blossom and
amber wood. 1.7 fl. oz. **617-657**
reg. \$30

\$22.99

See page 70 for special offer.



amber floral

Rare Gold Eau de Parfum
Mandarin zest, ylang-ylang
and amber. 1.7 fl. oz.
933-115 reg. \$32

\$24.99



soft floral

Rare Pearls Eau de Parfum
Magnolia, white pepper and rosewood.
1.7 fl. oz. 761-615 reg. \$32

\$24.99



fruity floral

Rare Amethyst Eau de Parfum
Plum, violet and sandalwood.
1.7 fl. oz. 933-062 reg. \$32

\$24.99



woody floral

Imari Amor Eau de Parfum

Black currant, orris and warm musk.

1.7 fl. oz. **762-573** reg. \$30

\$22.99



amber floral

Imari Seduction Eau de Toilette

Wild berries, purple orchid and patchouli.

1.7 fl. oz. **452-897** reg. \$30

\$22.99

embrace your desire

amber floral

Imari Eau de Toilette

Bergamot, jasmine and

amber. 1.7 fl. oz. **871-496**

reg. \$30

\$22.99





fruity floral

Live Out Loud #4U

Eau de Parfum

Mandarin, peach blossom

and vanilla. 1.7 fl. oz.

735-968 reg. \$40

~~\$30~~ **\$22.49**



fruity floral

Live Out Loud

Eau de Parfum

Strawberry, mimosa and

vanilla. 1.7 fl. oz. **142-000**

reg. \$40

~~\$30~~ **\$22.49**



fruity floral

Live Out Loud Solar Vibes

Eau de Parfum

Bergamot, coconut water and

fluffy marshmallow. 1.7 fl. oz.

835-822 reg. \$40

~~\$30~~ **\$22.49**

love begins with you



soft floral

Today Eau de Parfum

Magnolia blossoms, hibiscus petals

and silk musk. 1.7 fl. oz. **490-855**

reg. \$40

~~\$30~~ **\$22.49**

Best of K-Beauty

amber floral

Avon Moments
Out On A Limb
Eau de Toilette

Spicy cardamom,
honeyed mimosa
flower and powdery
vanilla. 1.7 fl. oz.
196-112 reg. \$32

\$24.99

amber floral

Avon Moments
Remember That Night
Eau de Toilette

Sparkling grapefruit,
opulent jasmine
and amber. 1.7 fl. oz.
196-662 reg. \$32

\$24.99

fruity floral

Avon Moments
Day Dreamer
Eau de Toilette

Quince, dewy iris and
cedarwood. 1.7 fl. oz.
196-772 reg. \$32

\$24.99



Avon Moments
Out On A Limb Body Wash
7.7 fl. oz. 196-442
reg. \$17
\$13.99



Avon Moments
Remember That Night Body Wash
7.7 fl. oz. 196-768
reg. \$17
\$13.99



Avon Moments
Day Dreamer Body Wash
7.7 fl. oz. 196-844
reg. \$17
\$13.99

layering essentials

**Far Away
Body Scrub
& Wash**
6.7 fl. oz.
143-360
reg. \$15

**NOW
\$7.99**



**Far Away
Hair and Body
Mist**

3.25 fl. oz.
572-536
reg. \$18

NOW \$10.99



**Far Away
Body Lotion**
6.7 fl. oz.
082-881
reg. \$14

NOW \$6.99



**Rare Pearls
Hand Cream**
2.5 fl. oz.
364-827
reg. \$9
\$6.99



**Far Away
Hand Cream**
2.5 fl. oz.
364-850
reg. \$9
\$6.99



**Rare Pearls
Body Lotion**
6.7 fl. oz.
082-915
reg. \$14
\$10.99



**Rare Pearls
Hair and Body
Mist**
3.25 fl. oz.
572-851
reg. \$18

**NOW
\$10.99**





Haiku Hair and Body Mist
3.25 fl. oz. **572-574**
reg. \$18
NOW \$10.99



Haiku Hand Cream
2.5 fl. oz. **364-808** reg. \$9
\$6.99



Haiku Body Lotion
6.7 fl. oz. **447-820**
reg. \$14
NOW \$7.99



Haiku Body Scrub & Wash
6.7 fl. oz.
143-208
reg. \$15
NOW \$7.99



BACK BY
POPULAR
DEMAND!

soft floral

Avon Classics Soft Musk Cologne
Peach blossom, blonde woods and
sheer musk. 1.7 fl. oz. **787-790**
reg. \$20
\$15.99



soft floral

**Avon Classics
Dreamlife Cologne**
Mimosa flower, rose and amber.
1.7 fl. oz. **236-227** reg. \$20
\$15.99



woody floral

**Avon Classics
Night Magic Cologne**
Neroli, jasmine and musk.
1.7 fl. oz. **439-495** reg. \$20
\$15.99



amber floral

Avon Classics Candid Cologne
Bergamot, tuberose and
patchouli. 1.7 fl. oz. **038-295**
reg. \$20
NOW \$9.99



soft floral

Avon Classics Odyssey Cologne
Tuberose, ylang-ylang and
oakmoss. 1.7 fl. oz. **900-391**
reg. \$20
\$15.99



soft floral

**Avon Classics
Sweet Honesty Cologne**
Lily of the valley, rose and cedarwood.
1.7 fl. oz. **901-861** reg. \$20
\$15.99



soft floral

Avon Classics Timeless Cologne
Cardamom, jasmine and
patchouli. 1.7 fl. oz. **037-930**
reg. \$20
\$15.99



soft floral

Avon Classics Topaze Cologne
Jasmine, rose and sheer musk.
1.7 fl. oz. **735-217**
reg. \$20
\$15.99



fresh green floral

Free O₂ Eau de Toilette
White peach tea, honeysuckle
and musk. 1.7 fl. oz. **490-840**
reg. \$20
\$15.99

scented softness

Perfumed Skin Softener
Moisturizing formula leaves skin soft and
scented. Each, 5 fl. oz. reg. \$7

\$4.99 each

Avon Classics Candid 739-160
Avon Classics Odyssey 739-762
Imari 738-751
Haiku 738-694

Avon Classics Timeless 739-155
Avon Classics Sweet Honesty 740-246
Avon Classics Night Magic 738-766
Far Away 049-246

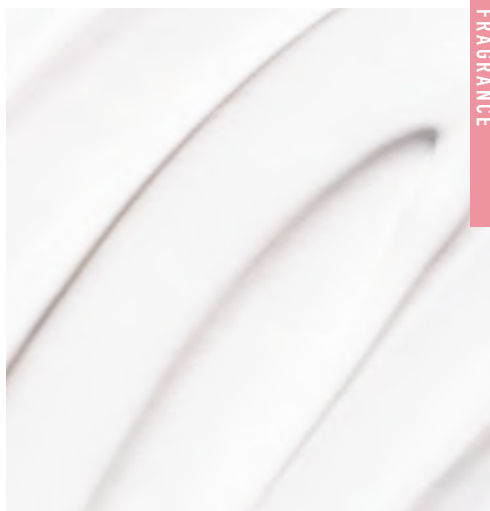

BACK BY
POPULAR DEMAND!

fresh aromatic

Alpha Eau de Toilette
Verbena, cardamom and
cedarwood. 3.4 fl. oz.
088-598 reg. \$35
\$27.99



fresh aromatic

Perceive Cologne
Citrus, sage and
cedarwood.
3.4 fl. oz. 888-062 reg. \$32
\$24.99



captivate at a
single glance



woody fougère

Mesmerize Black Eau de Toilette
Pepper, nutmeg and tonka bean. 3.4 fl. oz.
305-667 reg. \$32
\$24.99



fresh aromatic

Mesmerize Cologne
Bergamot, cardamom and amber.
3.4 fl. oz. 871-458 reg. \$32
\$24.99



**Wild Country
Hair & Body Wash**
5 fl. oz. 215-188
reg. \$9
\$6.99



**Wild Country
Aftershave Splash**
4 fl. oz. 366-432
reg. \$16
\$12.99

fresh aromatic

Wild Country Cologne

Lavender, coriander seed
and sandalwood. 3 fl. oz.

086-466 reg. \$25

\$19.99

Packaging may vary.



cause a stir



woody fougère

Black Suede

The Blend

Eau de Toilette

A spirited mix of
daring, masterfully
crafted notes.

3.4 fl. oz.

433-865 reg. \$30

\$22.99

Top: Juniper, Violet Leaves, Aged Rum-Soaked Casks, Lemon
Mid: **Smoky Leather**, Davana, Lavender
Base: Cedarwood, Patchouli, Vanilla, Vetiver, **Spicy Woods**



fresh aromatic

Black Suede Eau de Toilette

Bergamot, leather and oakmoss.

3.4 fl. oz. **908-703 reg. \$25**

\$19.99



Black Suede
Hair & Body Wash

5 fl. oz. **230-200**

reg. \$9

\$6.99

Best of
K-Beauty

refresh.
soothe.
relax.

NEW

FOR NORMAL SKIN

**Organist
Botanical Castile Soap
Lavender Oil & Vitamin E**

With ingredients that help skin feel refreshed and promote a relaxing experience. Calming lavender scent.

16.2 fl. oz. **048-398**
reg. \$15

\$11.99

AVON
ORGANIST
Botanical
Castile Soap
Savon de Castille
botanique

OUR BODY
LIVES YOUR SKIN
AND MOISTURIZED
DULL AND DRY
HELLO TO A
BATHING
NOTRE LAVAGE
LAGGERA VOTRE
HYDRATÉE, DIT-IL
ET SÈCHE ET DITES
EXPERIENCE DE BAIN.

WASH WILL
FEELING CLEAN
SAY GOODBYE TO
SKIN AND SAY
REFRESHING
EXPERIENCE
POUR LE CORPS
PEAU PROPRE ET
ADIEU À LA PEAU TERRE
BONJOUR À UNE
RAFFRAICHISANTE

LAVENDER OIL & VITAMIN E
HUILE DE LAVANDE ET VITAMINE E

ANY 2 FOR \$17.99 mix or match, pages 87-89



Organist

everyday beauty
inspired by nature

Organist Botanical Castile Soap

Daily vegan washes for your face and body. Infused with soap made from olive oil and formulated without parabens, silicone oil or sulfates.

Leaves skin feeling refreshed, revitalized and luxuriously moisturized while it cleanses.



vegan formula made
from olive oil



revitalize

FOR OILY SKIN**Tea Tree & AHA BHA**

Controls oil as it deeply cleanses and refreshes.

Fresh herbal scent.

16.2 fl. oz.

348-115 reg. \$15**\$11.99**

moisturize

FOR DRY SKIN**Rose Water & Hyaluronic Acid**

Low-pH formula helps replenish soothing moisture.

Crisp floral scent. 16.2 fl. oz.

348-100 reg. \$15**\$11.99****NEW**

soothe

FOR NORMAL SKIN**Lavender Oil & Vitamin E**

With ingredients that help skin feel refreshed and promote a relaxing experience.

Calming lavender scent. 16.2 fl. oz.

048-398 reg. \$15**\$11.99****ANY 2 FOR \$17.99**

mix or match, pages 87-89

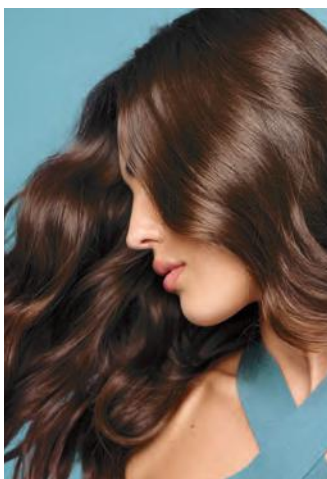

revitalize + strengthen hair

massage in rosemary + mint



Organist Rosemary Mint Hair Strengthening Oil

2-in-1 daily-use oil for hair and scalp. With essential oils, 99% derived from plants, plus biotin. Rosemary and mint blend. Hair feels fortified, nourished and refreshed. 2 fl. oz.

Organist Rosemary Mint Scalp Strengthening Tonic

With rosemary, mint, biotin and caffeine. Scalp feels nourished and revitalized with a cooling sensation. Hair looks fuller, thicker, stronger. 5 fl. oz.

Gua Sha Scalp Massager

For scalp, neck and body. Helps improve circulation for visibly strong, healthy hair. 100% wood.

Sold separately on page 92.

ALL FOR \$39.99 **\$72 VALUE**
438-140

visibly strengthen
hair from the roots

**Rosemary Mint Hair
Strengthening Oil**

2-in-1 daily-use oil for hair and scalp. With essential oils, 99% derived from plants, plus biotin. Rosemary and mint blend. Hair feels fortified, nourished and refreshed. 2 fl. oz.

542-845

reg. \$24

\$18.99

THICKEN

**Rosemary Mint Scalp
Strengthening Tonic**

With rosemary, mint, biotin and caffeine. Scalp feels nourished and revitalized with a cooling sensation. Hair looks fuller, thicker, stronger. 5 fl. oz.

544-427

reg. \$24

\$18.99



FOR BODY

strengthen body's
moisture barrier

Rosemary Mint Body Wash

Invigorate your senses. Formulated with AHA/BHA/PHA and panthenol. 16.9 fl. oz.

544-446

reg. \$19

\$14.99



**FOR SCALP, NECK
AND BODY**

**Gua Sha
Scalp Massager**

Helps improve circulation for visibly strong, healthy hair. 100% wood.

542-960

reg. \$24

\$18.99

Organist **Rosemary + Mint** | *strengthening*

- helps hydrate and revitalize the scalp so it feels refreshed, and helps support a thicker-, fuller-looking mane of hair
- rich in antioxidants to support healthy-looking hair and scalp

healthy-looking hair
starts at the scalp

CLEANSE + CONDITION

Rosemary Mint Strengthening

Shampoo + Conditioner

With rosemary and biotin,
to help to keep scalp
and hair looking healthy.
Refreshing, cooling
peppermint helps scalp
feel revitalized.

Each, 16.9 fl. oz.

Shampoo 542-974

Conditioner 542-993

reg. \$19

\$14.99 each



SHAMPOO + CONDITIONER \$22.49

858-056

C13 | 93

nourish + hydrate
hair with an
uplifting fragrance
mist

Moisture Replenish Hair Mist

Two-layer mist: a hydrating essence plus five plant oils, including jojoba and argan oils, for deep moisturization. Rice water, biotin, ceramide, protein and amino acids help revitalize, nourish and soften dry, damaged hair. Shake well before use. Use on damp or dry hair. Fresh floral scent. 2.7 fl. oz. **381-985**
reg. \$24

\$18.99



RICE WATER FOR BODY
With **antioxidants** ideal for helping to moisturize dry skin

CLEANSE

Nourishing Body Wash

With soap derived from olive oil. Contains panthenol and hyaluronic acid. Helps skin appear soft and moisturized. 16.9 fl. oz. **382-097**
reg. \$19

\$14.99

NOURISH

Nourishing Body Milk

With plant-derived moisturizer and plant-derived oil (squalane) to help hydrate and nourish dry skin. Easily absorbed. Nongreasy. 10 fl. oz. **382-336**
reg. \$19

\$14.99



Organist Rice Water | *nourishing*

- a time-honored Asian beauty secret
- rich in amino acids, vitamins B and E and minerals
- helps reduce breakage and split ends to smooth hair, and improve shine and manageability



CLEANSE

Damage Care Shampoo

With biotin, ceramide, protein and 17 amino acids to deeply nourish each strand, restoring strength and resilience. Enriching rice water helps transform dry hair into a silky mane.
16.9 fl. oz. **381-803**
reg. \$19

\$14.99

TREAT

Damage Care Treatment

Perfect for hair in need of hydration and repair. Biotin, protein and 17 amino acids help nourish each strand from within. Hyaluronic acid and collagen help smooth hair for resilience and softness.
6.7 fl. oz. **381-860**
reg. \$19

\$14.99

SHAMPOO + TREATMENT \$22.49

859-234

C13 | 95

Apple Cider Vinegar Scalp Tonic

Leave-on scalp tonic with a blend of 10 natural herbs. Helps dissolve oily buildup and revitalizes scalp.

5 fl. oz. **482-721**

reg. \$24

\$18.99



Apple Cider Vinegar

Clarifying Water Treatment

Rinse-out treatment infused with collagen and hyaluronic acid. Formulated to clarify hair and help it look naturally soft instantly with a healthy shine.

6 fl. oz. **482-717**

reg. \$19

\$14.99



APPLE CIDER VINEGAR FOR BODY

Body Wash

For normal to oily skin. It blends apple cider vinegar extract with panthenol so skin feels refreshed and nourished. 16.9 fl. oz.

482-740 reg. \$19

\$14.99

Exfoliating Body Scrub

With panthenol and AHA/BHA/PHA, it gently exfoliates dead skin cells to help skin look and feel refreshed all over. 6.7 fl. oz.

482-846 reg. \$19

\$14.99



Organist **Apple Cider Vinegar** | *clarifying*

- helps remove oil and buildup accumulated on scalp and hair
- a popular rinse-off method known to help maintain the scalp's pH balance and add shine to hair

Clarifying Shampoo

For oily hair. Helps clarify and nourish scalp and hair for healthy-looking shine as it cleanses. 16.9 fl. oz. **482-650**
reg. \$19

\$14.99

Clarifying Conditioner

For oily, dull hair. Helps clarify and nourish scalp and hair for a healthy-looking shine. 16.9 fl. oz. **482-664**
reg. \$19

\$14.99



SHAMPOO + CONDITIONER \$22.49 859-268

THE BEAUTY OF *Jojoba Oil*



ORIGINAL

Bath Oil

Fresh herbal scent.
16.9 fl. oz. **439-040**
reg. \$25

\$19.99

Replenishing Hand Cream

3.4 fl. oz. **776-633**
reg. \$8

\$5.99

Beauty Bar Soap

3.17 oz. net wt. **543-110**
reg. \$5

\$3.99

Body Lotion

48 hours of moisture.
11.8 fl. oz. **761-634**
reg. \$17

\$12.99

Bonus-Size Body Lotion

33.8 fl. oz. **825-351**
reg. \$26

\$17.99

Bonus-Size Shower Gel

Cleanses and hydrates.
33.8 fl. oz. **433-444**
reg. \$19

\$14.99

Shower Gel

5 fl. oz. **914-580**
reg. \$9

\$5.99

This plant extract mimics skin's natural oils, with vitamins and minerals essential to keep skin soft and smooth.

Gelled Body Oil

Dries to a silky finish. 6.76 fl. oz.

939-500

reg. \$16

\$12.99

Bath Oil Spray

Locks in hydration. 5 fl. oz.

847-583

reg. \$19

\$13.99

Bonus-Size Bath Oil

Use during or after bath or shower.

24.6 fl. oz. **663-480**

reg. \$35

\$26.99



THE BEAUTY OF *Argan Oil*

So precious, it's called "liquid gold."

Packed with vitamin E, it helps to visibly restore skin's luster and keep it irresistibly soft.



SKIN *so* SOFT
SOFT & SENSUAL
GELLED BODY OIL
HUILE EN GEL POUR LE CORPS
200 ml 6.76 fl. oz.

AVON SKIN *so* SOFT
SOFT & SENSUAL
BATH OIL
HUILE DE BAIN
739 ml 25 fl. oz.

Gelled Body Oil
Dries to a silky finish.
6.76 fl. oz. **908-244**
reg. \$16
~~\$12.99~~ **\$9.49**

Bonus-Size Bath Oil
Hydrates during or
after bath or shower.
25 fl. oz. **862-920**
reg. \$35
~~\$26.99~~ **\$19.99**



SOFT & SENSUAL

Shower Gel

5 fl. oz. **914-710** reg. \$9

\$5.99 \$4.49

Bath Oil

Spicy floral scent.

16.9 fl. oz. **504-614** reg. \$25

\$19.99 \$14.99

Bonus-Size Shower Gel

33.8 fl. oz. **018-142** reg. \$19

\$14.99 \$10.99

Body Lotion

11.8 fl. oz. **400-720** reg. \$17

\$12.99 \$9.49

Replenishing Hand Cream

3.4 fl. oz. **779-924** reg. \$8

\$5.99 \$4.49

Bonus-Size Body Lotion

33.8 fl. oz. **083-027** reg. \$26

\$17.99 \$13.49

Beauty Bar Soap

3.17 oz. net wt. **543-215** reg. \$5

\$3.99 \$2.99



25% OFF Final prices as shown.



**Radiant Moisture
Bonus-Size Bath Oil**
Hydrates during or
after bath or shower.
25 fl. oz.
249-788
reg. \$30

NOW \$18.49

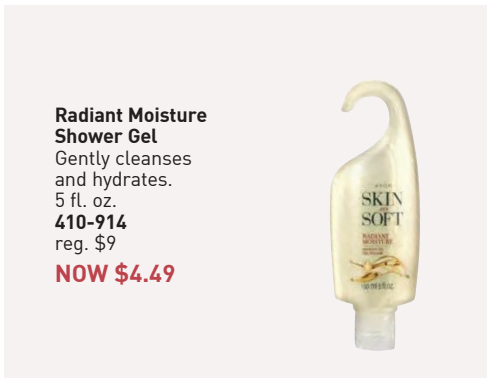

**Radiant Moisture
Shower Gel**
Gently cleanses
and hydrates.
5 fl. oz.
410-914
reg. \$9

NOW \$4.49

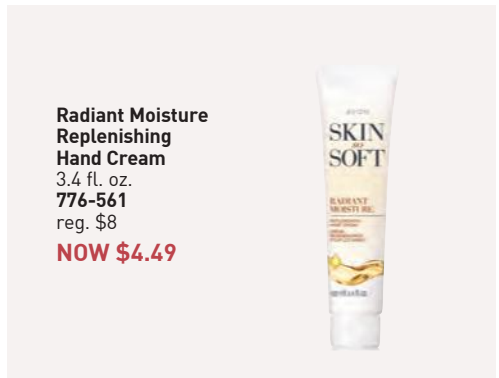

**Radiant Moisture
Replenishing
Hand Cream**
3.4 fl. oz.
776-561
reg. \$8

NOW \$4.49

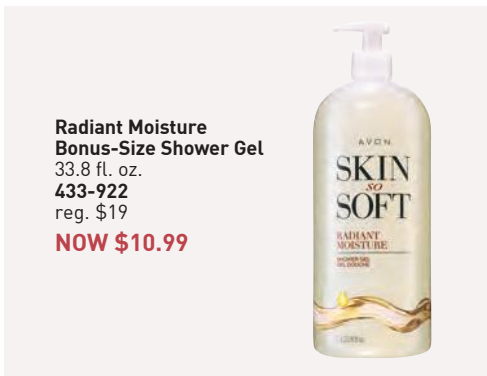

**Radiant Moisture
Bonus-Size Shower Gel**
33.8 fl. oz.
433-922
reg. \$19

NOW \$10.99



**Radiant Moisture
Bonus-Size Body Lotion**
48 hours of moisture.
33.8 fl. oz.
620-956
reg. \$26

NOW \$13.49

**Supreme Nourishment
Enriching Coconut Oil
Milk Lotion**

Leaves skin feeling
silky soft. 11.8 fl. oz.

419-835

reg. \$17

NOW \$9.49



**Supreme Nourishment
Bonus-Size Body Lotion**

48 hours of moisture.

33.8 fl. oz.

745-468

reg. \$26

NOW \$13.49



**Comforting Shea
Bath Oil**

With shea butter
and oil. Vanilla,
sandalwood and
musk scent.

16.9 fl. oz.

015-071

reg. \$24

NOW \$13.49



**Botanical Essence
Bath Oil**

With nourishing
botanical extracts.
Uplifting herbal scent.

16.2 fl. oz.

027-253

reg. \$32

NOW \$18.49



**SKIN SO SOFT PURE NATURE
BODY COLLECTION**

Sustainable* packaging
Eucalyptus mint scent

Revitalizing Body Cream

Use after bath or shower.
12 fl. oz. **629-767**
reg. \$22

\$16.99

Revitalizing Shower Gel

Richly lathering gel.
12 fl. oz. **415-170**
reg. \$22

\$16.99

**Revitalizing In-Shower
Body Lotion**

Apply onto wet skin after
shower or bath.
8 fl. oz. **633-857**
reg. \$22

\$16.99

**ALL 3 FOR
\$35.49**

728-410

*Shower Gel and Body Cream bottles: 95% post-consumer recycled material, excluding cap. Body Lotion tube: 55% post-consumer recycled material, excluding cap.



**SKIN SO SOFT PURE NATURE
HAIR COLLECTION**

Sustainable* packaging
Eucalyptus mint scent

Nourishing Shampoo

With moisturizing panthenol
and citric acid, known to help
balance the scalp's pH.
12 fl. oz. **290-074**
reg. \$23

\$17.99

Nourishing Conditioner

With panthenol. Hair looks
smooth, healthy and shiny.
12 fl. oz. **290-089**
reg. \$23

\$17.99

Intense Nourishing Hair Mask

Panthenol-infused. Hair
looks smoother and stronger.
8 fl. oz. **290-131**
reg. \$23

\$17.99

**ALL 3 FOR
\$37.49**

729-291

*Shampoo and Conditioner bottles: 95% post-consumer recycled material, excluding cap. Hair Mask tube: 55% post-consumer recycled material, excluding cap.



ooh la lavender



*Body Lotion contains jasmine essential oil.
Body & Bath Oil and Sugar Scrub contain
jasmine extract.

SKIN SO SOFT CALMING LAVENDER

Infused with a superior blend of **lavender** and **chamomile** essential oils, plus **jasmine*** oil and **extract**, for soft, smooth skin with a healthy-looking glow. **Calming lavender scent.**

Body & Bath Oil

Antioxidant-infused with a luxe blend of lavender and chamomile essential oils, plus jasmine extract. Skin feels so soft and supple.

11.8 fl. oz. **511-354**
reg. \$32

\$24.99

Sugar Scrub

Exfoliating scrub enhanced with a relaxing blend of essential oils and soothing allantoin. Skin looks and feels moisturized and smooth.

9 oz. net wt. **512-418**
reg. \$20

\$15.99

Body Lotion

With sunflower seed oil to help skin feel soft and smooth, rosehip seed oil and shea butter to lock in moisture, plus hydrating hyaluronic acid and soothing aloe. Contains antioxidant-rich resveratrol, known to help skin look youthful. 24-hour moisturization.

11.8 fl. oz. **511-995** reg. \$22

\$16.99

**Fresh & Smooth
Meadowfoam
Facial Hair
Removal Cream**
Dermatologically
tested. 1 fl. oz.
562-543
reg. \$13
\$9.99



**Fresh & Smooth
Body Hair
Removal
Cream**
4.2 fl. oz.
562-467
reg. \$10
\$7.99



facial bar soaps

With Skin So Soft signature oils
and other active anti-aging ingredients.



**Skin So Soft Facial Bar
Hyaluronic Acid[†] &
Niacinamide[†]**
Enriches skin
with moisture.
3.1 oz. net wt.
364-573 reg. \$6
\$4.99

**Skin So Soft Facial Bar
Salicylic[†] & Lactic^{***} Acids**
Gently exfoliates to
help skin look softer
and luxuriously smooth.
3.1 oz. net wt.
364-569 reg. \$6
\$4.99

**Skin So Soft Facial Bar
Retinol^{††} & Vitamin C[†]**
Helps visibly even tone,
brighten and enhance
skin clarity.
3.1 oz. net wt.
364-607 reg. \$6
\$4.99

**Skin So Soft Facial Bar
Collagen^{††} & Goat Milk^{***}**
Deeply hydrates.
3.1 oz. net wt.
364-626 reg. \$6
\$4.99

[†]0.001%. ^{††}0.0009%. ^{†††}0.0001%. ^{***}0.007%.

**Acne-Prone Skin
Foaming Cleanser**
5 fl. oz.
041-647
reg. \$17
NOW \$9.49



**Acne-Prone Skin
Soothing Gel**
6.1 fl. oz.
040-636
reg. \$20
NOW \$11.99



**Acne-Prone Skin
Exfoliating
Body Wash**
10.1 fl. oz.
041-556
reg. \$20
NOW \$11.99



Skin So Soft for ACNE-PRONE SKIN

Developed for all skin types
with gently exfoliating salicylic
acid. Suitable for daily use.
Without synthetic fragrances.



**Moisture Therapy
Bonus-Size Body Lotion**
Each, 33.8 fl. oz. reg. \$25

\$19.99 each

**Intensive Healing & Repair
Bonus-Size Body Lotion**
72-hour moisture for extra-dry
skin. Fragrance-free. **620-721**

**Daily Skin Defense
Bonus-Size Body Lotion**
Helps restore moisture to
everyday dry skin. **725-793**

**Calming Relief
Bonus-Size Body Lotion**
Soothes and relieves dry,
itchy skin. Fragrance-free.
639-802



**Moisture Therapy
Intensive Healing & Repair
Extra Strength Cream**
24-hour moisturization.
Fragrance-free.
5.3 oz. net wt.
224-982
reg. \$9
\$6.99



**Moisture Therapy
Intensive Healing & Repair
Hand Cream**
For extremely dry skin.
Moisturizes through hand
washings. Fragrance-free.
4.2 fl. oz.
845-982
reg. \$8
\$5.99



**Moisture Therapy
Balance + Soothe
Body Wash**
Softens as it
gently cleanses.
13.2 fl. oz.
438-078
reg. \$23
NOW \$13.49



**Moisture Therapy
Balance + Soothe
Body Lotion**
Skin looks softer
and healthier.
13.2 fl. oz.
438-082
reg. \$25
NOW \$14.99



rescue extra-dry skin

**Moisture Therapy
Intensive Healing & Repair
All Over Rescue Balm Stick**
24-hour moisturization in a
convenient, mess-free, glide-on
stick. Fragrance-free. Apply
anywhere on body, face and
even lips. Great on the go.
.63 oz. net wt. **470-004**
reg. \$18
\$13.99



**Moisture Therapy
Intensive Healing & Repair
All Over Rescue Balm**

24-hour moisturization for extra-dry skin.
With soothing and smoothing avocado oil
and shea butter. Apply anywhere on body,
face and even lips to seal in moisture and
keep skin looking healthy. Fragrance-free.
2.5 fl. oz. **419-840**
reg. \$15

\$11.99

NEW

Senses

Aquatic Breeze

Inhale the fresh and cool, invigorating ocean breeze with an energizing blend of mandarin zest, bergamot peel, lotus flower and driftwood.

Bubble Bath

Up to 24 pampering baths in every bottle.
24 fl. oz. **746-388**
reg. \$16

\$12.99

Body Scrub

With apricot-seed powder. 8.5 oz. net wt.
746-426
reg. \$24

\$18.99



NEW

Senses

Caramel Sol

Indulge in a day at the beach under the Mediterranean sun with rich and decadent notes of velvety caramel infused with warm golden rays of vanilla, a sweet sip of almond and coconut milk, and a zesty mandarin twist.

Bubble Bath

Up to 24 pampering baths in every bottle.
24 fl. oz. **746-373**
reg. \$16

\$12.99

Body Scrub

With apricot-seed powder. 8.5 oz. net wt.
746-411
reg. \$24

\$18.99

NEW**Senses****Sun-kissed Coconut**

Escape to the tropics with a creamy, sun-soaked splash of coconut water, a whiff of warm vanilla, a dash of dreamy jasmine, ylang-ylang and a sprinkle of sea salt.

Bubble Bath

Up to 24 pampering baths in every bottle.

24 fl. oz.

746-369

reg \$16

\$12.99

Body Scrub

With apricot-seed powder. 8.5 oz. net wt.

746-407

reg \$24

\$18.99

**NEW****Senses****Strawberry Sunset**

Sail away to a Caribbean summer night with a sweet and refreshing blend of luscious strawberries kissed by the warmth of the setting sun, a hint of pink magnolia and crushed mint.

Bubble Bath

Up to 24 pampering baths in every bottle.

24 fl. oz. **746-354**

reg. \$16

NOW \$9.49

Body Scrub

With apricot-seed powder. 8.5 oz. net wt.

746-392

reg. \$24

NOW \$13.99

invigorate the senses

Cleanse and condition skin all over with your favorite refreshing scents.

Senses Shower Gel Blushing Cherry Blossom

Flirty & feminine.
5 fl. oz. **921-847**
reg. \$8

\$5.99

Senses Shower Gel Juicy Pomegranate & Mango

Juicy & sweet.
5 fl. oz. **248-155**
reg. \$8

\$5.99



**Senses
Shower Gel
Fresh Cucumber & Melon**
5 fl. oz. **400-716**
reg. \$8
\$5.99



**Senses
Shower Gel
Silky Vanilla**
5 fl. oz. **248-140**
reg. \$8
\$5.99



**Senses
Lip Balm**
Strawberry **554-219**
Cherry **554-223**
Each, .14 oz. net wt.
reg. \$3.50
\$2.49 each





Cherry Blossom
929-211



Vanilla Cream
875-669



Cucumber Melon
688-950



Lavender Garden
381-799



Sensitive Skin
875-400



Soft Pink
415-218



Orange & Honeysuckle
633-952



Endless Ocean
809-075



Lily & Honeysuckle Blossom
805-524

**Senses
Bubble Bath**
24 baths in
every bottle.
Each, 24 fl. oz.
reg. \$16
\$12.99

Best of
K-Beauty

AN ORAL CARE
INNOVATION:

HIMALAYA PINK SALT

For a healthy-looking, whiter,
brighter smile. Enriched with
Himalayan Pink Salt.

**Himalaya Pink Salt
Purple Color
Corrector + Intensive
Whitening Toothpaste
(with Fluoride)**

Purple toothpaste with advanced color-correcting power. Clinically tested to reduce yellow stains on teeth by 2X after one use; 9X more than regular toothpaste. Visibly whiter teeth in one week. 24-hour stain resistance. Vanilla mint flavor. Formulated without parabens, gluten, phthalates and triclosan.

3.5 oz. net wt.

383-624 reg. \$12

\$9.49





**Himalaya Pink Salt
Intensive Whitening Toothpaste
(with Fluoride) 3-Piece Pack**

Clinically tested to whiten teeth in one week; 9X more than regular toothpaste without SHMP. 24-hour stain resistance. With sodium fluoride, an anticavity ingredient that helps strengthen enamel. Pink paste. Spearmint flavor. Each, 4.2 oz. net wt.
729-689 reg. \$36

\$26.99

the 3-piece pack



**Himalaya Pink Salt
Purple Whitening
Toothbrush**

Purple color fades as bristles wear, reminding you to replace. Clinically tested to remove 4X more interdental plaque.* Bristles with 2X the elasticity clean narrow gaps between teeth and the gum line.
383-165 reg. \$6

\$4.99

*Compared to LG H&H regular toothbrush with soft bristles.



**Himalaya Pink Salt
Whitening
Toothbrush
(Medium)**

Bristles are infused with Himalayan pink salt for effective cleansing and a gentle brightening effect. Medium-sized brush. High-tension bristles penetrate narrow gaps.
729-359 reg. \$6

\$4.99



**Himalaya Pink Salt
Intensive Whitening
Toothbrush
(Large)**

Bristles are infused with Himalayan pink salt for effective cleansing and a brightening effect. Large-sized brush. High-tension bristles penetrate narrow gaps.
035-812 reg. \$6

\$4.99





Foot Works Pedicure Tool
592-712 reg. \$12
\$9.49

- 4 in 1:
- Fine-grain file
 - Metal file
 - Pumice
 - Brush



Foot Works Pedicure Kit
Case, 3½" L x 4¼" W.
121-029 reg. \$15
NOW \$8.99

**Foot Works
Maximum Strength
Cracked Heel Cream**

Transforms the
look and feel of dry,
cracked heels.

2.5 fl. oz.

086-762

reg. \$12

\$9.49



**Foot Works
Intensive
Callus Cream**
Softens and
moisturizes dry,
rough skin.

3.2 oz. net wt.

851-310

reg. \$12

\$9.49



**Foot Works
Intensive Moisture
Foot Cream**

Suitable for
diabetics.

2.5 fl. oz.

069-016

reg. \$12

\$9.49

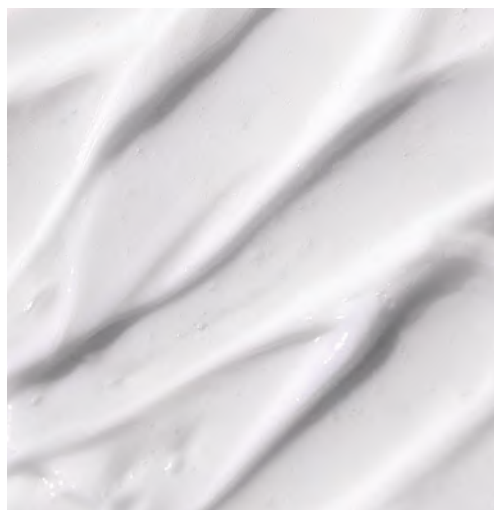

**Foot Works
Deodorizing
Spray**

Can also be used
in footwear.

3.5 oz. net wt.

313-236

reg. \$15

\$11.99



**Foot Works
Arthritis Achy Foot
and Muscle Cream**
Contains glucosamine
and chondroitin.

2.5 fl. oz.

208-400

reg. \$12

\$9.49



**Veilment
Glacial Water
Cooling Body Scrub
& Cleanser**

13.5 fl. oz.

573-480

reg. \$18

NOW \$10.49



**Veilment
Dead Sea Salt
Body Scrub
& Cleanser**

13.5 fl. oz.

781-992

reg. \$18

NOW \$10.49



**Veilment
Black Rose
Body Scrub
& Cleanser**

13.5 fl. oz.

707-969

reg. \$18

NOW \$10.49



**Veilment
Himalaya Pink Salt
Exfoliating Soap**

5.3 oz. net wt.

260-440

reg. \$8

NOW \$4.49



Avon Shower Brush

Long handle to reach down back. Brush helps remove dead skin cells as it cleanses. Back of brush features massage nubs. Non-slip, comfort handle has a convenient hanging loop. **904-727**

reg. \$11
\$8.49

Exfoliation Mitt

Microfiber jacquard, with nylon/spandex cuff. **439-734**

reg. \$14
\$10.99





Rare Pearls
906-897



Haiku
809-060



Odyssey
740-250



Sweet Honesty
439-021



Timeless
885-302



Candid
656-095



Rare Gold
613-154



Far Away
891-376



Imari
464-366



Night Magic
Evening Musk
862-590



Skin So Soft
Soft & Sensual
714-861



Cool Confidence
Original
872-469



Cool Confidence
Baby Powder
421-275



Feelin' Fresh
Original
907-750



On Duty Sport
875-726



On Duty Unscented
464-351



On Duty Original
393-970



Black Suede
813-567



Mesmerize
875-874



Wild Country
656-080

**Roll-On
Anti-Perspirant
Deodorant**
Each, 2.6 fl. oz.
reg. \$5
\$3.99 each

Perfumed Liquid Deodorant

Soft floral scent. Aluminum-free.
Fast-drying. Easy fingertip application.
2 fl. oz. **889-915**
reg. \$10

\$7.49



Avon Microbiome by Reach® Hygiene Deodorant Stick

Floral citrus scent. Aluminum-free. 24-hour odor protection.
2.65 oz. net wt.

524-528
reg. \$16

\$12.99





Gentle Breeze
water-resistant plus SPF
sun+water+bugs

Bug Guard Plus IR3535®
Gentle Breeze
SPF 30 Lotion
4 fl. oz. 781-940
reg. \$19
\$14.99

- **REPELS MOSQUITOES THAT MAY CARRY AND TRANSMIT THE ZIKA VIRUS**
- **DEET-FREE / PABA-FREE**
- **NO NEED TO WASH OFF**
- **WATER-RESISTANT**
- **SPF 30**
- **WITH ALOE & VITAMIN E**
- **DERMATOLOGIST-TESTED**

make the great outdoors yours

Our DEET-free repellents protect your family without chemicals that feel harsh on skin. **Bug Guard** repels deer ticks that may carry and transmit Lyme disease.



Bug Guard Plus IR3535® Expedition Aerosol Spray SPF 28

Repels mosquitoes that may transmit West Nile virus for 8 hours. Repels deer ticks for 12 hours. 4 oz. net wt. **521-370** reg. \$25

\$19.99



Bug Guard Plus Picaridin Aerosol Spray

4 oz. net wt. **315-243** reg. \$25

\$19.99



Bug Guard Plus Picaridin Pump Spray

4 fl. oz. **861-484** reg. \$19.25

\$13.99



Bug Guard Plus Picaridin Family-Size Pump Spray

8 fl. oz. **861-537** reg. \$25.50

\$19.99



Bug Guard Plus Picaridin Towelettes

Each, 9" L x 5½" W, .3 fl. oz. **269-562** reg. \$16

\$12.99
pack of 8



Bug Guard Plus Anti-Itch Spray

Provides temporary itch relief from insect bites. Does not repel insects. Use as directed. 2 fl. oz. **861-465** reg. \$15

\$10.99





SALON-INSPIRED FORMULAS

Root Touch-Up

Instantly covers roots and bare spots. With black bean and ginseng. Built-in mirror. Each, .25 oz. net wt. reg. \$20

\$15.99 each



Reddish Brown
243-627



Light Brown
244-642



Dark Brown
245-213



Black
245-251

Advance Techniques Daily Shine 2-in-1 Shampoo & Conditioner

11.8 fl. oz.

553-413

reg. \$19

\$14.99



**Elastine
PropoliThera
Damage Repair
Shampoo**
16.9 fl. oz.
053-082
reg. \$20

NOW \$11.99



**Elastine
PropoliThera
Damage Repair
Conditioner**
16.9 fl. oz.
638-681
reg. \$20

NOW \$11.99



**Elastine
PropoliThera
Volumizing
Shampoo**
16.9 fl. oz.
892-607
reg. \$20

NOW \$11.99



**Elastine
PropoliThera
Volumizing
Conditioner**
16.9 fl. oz.
892-870
reg. \$20

NOW \$11.99



**Best of
K-Beauty**

**Elastine
PropoliThera
Hair Mask**
10.1 fl. oz.
150-301
reg. \$20

NOW \$11.99



**Elastine
PropoliThera
Hair Oil Serum**
5.7 fl. oz.
895-190
reg. \$23

NOW \$12.49



**Elastine PropoliThera
Hair Deep
Conditioning
Treatment Cap**
053-761
reg. \$9

NOW \$4.99



**Elastine
PropoliThera
Serum
Treatment**
7.8 fl. oz.
359-821
reg. \$23

NOW \$13.49



**CHI® Essentials
Revive Keratin +
Bonding
Restoring
Shampoo**

12 fl. oz. 451-192
reg. \$25

NOW \$14.99



**CHI® Essentials
Revive Keratin +
Bonding
Restoring
Conditioner**

12 fl. oz. 451-211
reg. \$25

NOW \$14.99



**CHI® Essentials
Replenishing
Shampoo**

12 fl. oz. 589-140
reg. \$23

NOW \$13.49



**CHI® Essentials
Moisturizing
Conditioner**

12 fl. oz. 589-409
reg. \$23

NOW \$13.49



**Avon
Detangling
Comb**
504-820 reg. \$9
\$6.49



**Avon
Detangling
Hairbrush**
504-815 reg. \$14
\$10.99



**Avon
Blow-Dry
Round Hairbrush**
504-800 reg. \$20
\$15.99



**Avon
Compact
Hairbrush**
504-743 reg. \$11
\$8.49

**Elastine
Salon de Color
Color Vibe
Purple Shampoo**
8.4 fl. oz. 436-109
reg. \$19
NOW \$10.99



**Elastine
Salon de Color
Color Vibe
Purple Conditioner**
8.4 fl. oz. 436-955
reg. \$19
NOW \$10.99



**Elastine
HempharmX
Hydrating Shampoo**
13.5 fl. oz. 359-836
reg. \$24
NOW \$14.99



**Elastine HempharmX
Hydrating Conditioner**
13.5 fl. oz. 360-544
reg. \$24
NOW \$14.99



**Elastine
Moisture Essentials
Volume Shampoo**
12.7 fl. oz. 495-106
reg. \$9
NOW \$4.99



**Elastine
Moisture Essentials
Volume Conditioner**
12.7 fl. oz. 495-110
reg. \$9
NOW \$4.99





**Dr. Groot
Premium
Scalp Cleansing Brush**
Helps reinvigorate
scalp health and
stimulate circulation.
065-776 reg. \$20
\$16



**Dr. Groot
Anti-Dandruff
Scalp Care Shampoo**
Contains 3% salicylic
acid, biotin, caffeine,
rosemary and menthol.
No silicones. 10.1 fl. oz.
451-412 reg. \$30
\$22.99



**Dr. Groot
Scalp Fortifying
Serum Treatment**
Moisturizes and
helps support healthy
hair roots. 6.7 fl. oz.
782-271 reg. \$35
\$29



**Dr. Groot
Scalp Fortifying
Hair-Thickening Shampoo**
With coconut oil, cleanses
as it helps moisturize dry
scalp and hair. 13.5 fl. oz.
778-014 reg. \$35
\$29



**Dr. Groot
Professional
Bonding System 01
Bond Fortifying Shampoo**
Helps fortify hair from
the roots and visibly
restore smoothness.
13 fl. oz. 701-607
\$30



**Dr. Groot
Professional
Bonding System 02
Keratin Water Treatment**
Water-to-cream formula.
Hair looks instantly
smoother. Use 2X-3X
a week. 6.7 fl. oz.
701-611
\$30



**Dr. Groot
Professional
Bonding System 03
Bond Fortifying
Conditioner**
Instantly helps minimize
frizz.* 8.4 fl. oz. 701-865
\$30

*Based on a clinical test of 19 hair tresses.



**Dr. Groot
Professional
Bonding System 04
Bond Fortifying
Instant Repair Serum**
Restorative leave-in
serum. Apply to damp
or dry hair. 4.2 fl. oz.
702-130
\$30

WANT GREAT HAIR? START AT THE SCALP.

Dr. Groot Scalp Revitalizing Solution

Think of scalp care as an extension of skin care. With **biotin** and **capsulated prebiotics**, these formulas offer a uniquely customized solution that gets to the root of your problem.



Scalp Revitalizing Solution Hair Thickening Shampoo

Helps hair look thicker and fuller. Infused with biotin and prebiotics. 13 fl. oz. 715-064

\$30

Scalp Revitalizing Solution Purifying Clay Shampoo

Instantly purify roots, hydrate dry ends. With three kinds of clay (white, herbal, glacial) plus biotin and salicylic acid. 13 fl. oz. 715-098

\$30

Scalp Revitalizing Solution Scalp Relief Tonic

Helps hydrate dry scalp. With calming chamomile, moisturizing niacinamide and cooling menthol. 4.73 fl. oz. 717-110

\$30

Scalp Revitalizing Solution Scalp Soothing Shampoo

Helps refresh, moisturize and comfort your scalp. With biotin and cica extract. 13 fl. oz. 715-083

\$30

Scalp Revitalizing Solution Miracle in Shower Treatment

Hair looks smoother and healthier instantly. With nourishing arginine, panthenol, niacinamide and salicylic acid. 8.4 fl. oz. 715-451

\$30

Best of
K-Beauty



sunshine vibes

Keep it light and bright in summer-ready white with golden stripes and a flowy fit that flits.

SURPLICE
faux
wrap
styling

BOTTOM
LINING
hits below
the knee

NEW

❖ **Metallic Stripe
Wrap Dress**

White surplice dress with golden metallic stripes. Sleeveless styling, self-tie belt at waist and back zipper closure. Bottom is lined. Body and lining: 100% polyester. Center back length: 48½" on M; 49½" on 1X. Machine wash, line dry (remove self-tie belt before washing). Imported.

XS(0-2) **906-586**

S(4-6) **906-590**

M(8-10) **906-830**

L(12-14) **906-954**

XL(16) **906-973**

1X(18W-20W) **907-104**

2X(22W-24W) **907-157**

3X(26W-28W) **907-248**

reg. \$53.99

\$42.99

Abalone Gemstone Collection
sold on page 145.
Shoes not sold.



**SHEER
OVERLAY**
top with lining
and three-
quarter-length
sleeves

ALL NEW

❖ Floral

Lightweight Top

Sheer floral print overlay top with lining and flowy ¾-length sleeves. Body and lining: 100% polyester. Center back length: 26" on M; 28" on 1X. Machine wash, line dry. Imported.

XS(0-2) **907-377**

S(4-6) **907-453**

M(8-10) **907-468**

L(12-14) **907-487**

XL(16) **907-544**

1X(18W-20W) **907-582**

2X(22W-24W) **907-597**

3X(26W-28W) **907-601**

reg. \$44.99

\$34.99

floaty florals

❖ Linen Pull-On Pant

Khaki green linen-blend pant with smocked waist. Features side seam pockets and straight leg fit. Polyester/ rayon/linen. Inseam: 29" on all sizes.

Machine wash, line dry. Imported.

XS(0-2) **907-640**

S(4-6) **907-688**

M(8-10) **907-692**

L(12-14) **908-024**

XL(16) **908-149**

1X(18W-20W) **908-851**

2X(22W-24W) **908-866**

3X(26W-28W) **908-870**

reg. \$49.99

\$39.99

Island Sandal sold on page 140.

PULL-ON
pant with
smocked waist
and straight
leg fit

**NEW****❖ 2-Pack Rib-Knit Tanks**

Includes khaki green and beige ribbed tanks with scoop neck. Cotton/spandex. Center back length: 21½" on M; 23½" on 1X. Machine wash and dry. Imported.

XS(0-2) **909-437**

S(4-6) **909-441**

M(8-10) **909-790**

L(12-14) **910-054**

XL(16) **910-422**

1X(18W-20W) **910-437**

2X(22W-24W) **910-441**

3X(26W-28W) **910-480**

reg. \$32.99

\$24.99 the pack

**NEW****❖ Knit Pullover**

Beige lightweight pullover with V-neck and side slits. Versatile layering piece can be worn over a swimsuit or tank. Polyester/spandex. Center back length: 26" on M/L; 27" on XL/1X.

Machine wash and dry. Imported.

XS/S **911-008**

M/L **911-103**

XL/1X **911-122**

2X/3X **911-180**

reg. \$49.99

\$39.99

Moonlight Waves Collection sold on page 147. Knit Pullover is paired with the beige 2-Pack Rib-Knit Tank.



oh-so flamingo

ALL NEW

❖ Flamingo PJ Set

Two-piece striped pajama set with pink flamingo print. Top with V-neck and short sleeves. Pull-on cropped bottoms with elastic waist. Polyester/spandex. Center back length: 23½" on M; 25½" on 1X. Inseam: 21½" on all sizes. Machine wash and dry. Imported.

XS(0-2) **916-469**

S(4-6) **918-658**

M(8-10) **918-662**

L(12-14) **918-696**

XL(16) **918-901**

1X(18W-20W) **918-954**

2X(22W-24W) **919-582**

3X(26W-28W) **920-472**

reg. \$46.99

\$36.99 the set



❖ Flamingo Slippers

Soft-knit ivory slippers with embroidered flamingo motif. Features striped insole and rubber outsole. Man-made materials. Imported.

S(5-6) **915-917** L(9-10) **916-249**

M(7-8) **915-936** XL(11-12) **916-454**

reg. \$22.99

\$16.99



 PACK OF 2
DRESSES

teal appeal

❖ 2-Pack Dresses

Two-pack classic T-shirt dresses in turquoise and turquoise/white stripe. Features round neckline and short sleeves. Solid-colored dress: polyester/rayon/spandex. Striped dress: polyester/cotton/spandex. Center back length: 37" on M; 39" on 1X. Machine wash, line dry. Imported.

XS(0-2) **884-803**

S(4-6) **884-822**

M(8-10) **884-841**

L(12-14) **885-192**

XL(16) **885-298**

1X(18W-20W) **885-374**

2X(22W-24W) **885-389**

3X(26W-28W) **885-431**

reg. \$49.99

\$39.99 the pack

Lace-Up Sneaker sold
on page 134.
Sandals not sold.

ready, set,
summer

❖ **Summer Rib 2-Piece Set**
Coral ribbed two-piece set. Top features elastic scoop neck that can be worn off the shoulder, plus elastic at bottom of sleeves and hem. Pull-on wide-leg pant has an elastic waistband. Polyester/spandex. Center back length: 19" on M; 21" on 1X. Inseam: 29" on all sizes. Machine wash and dry. Imported.

XS(0-2) **883-242**
S(4-6) **883-280**
M(8-10) **883-295**
L(12-14) **883-329**
XL(16) **883-371**
1X(18W-20W) **883-405**
2X(22W-24W) **883-568**
3X(26W-28W) **883-572**
reg. \$56.99

\$44.99 the set
Soft Sands Beaded Collection
sold on page 152.

ELASTIC SCOOP NECK can be worn on or off the shoulder

2-PIECE SET

LEATHERLIKE SNEAKER with perforated floral design



❖ **Lace-Up Sneaker**
White leatherlike lace-up sneaker with perforated floral design. Cushioned insole. Rubber outsole. Man-made materials. Imported.

6 883-644 9 883-955
7 883-659 10 883-960
8 883-850 11 884-067
reg. \$46.99

\$36.99

PULL-ON wide-leg pant

❖ Lace-Front Sleeveless Top

White lace-front top with jersey-knit trim and back panel. Features front placket with functional buttons and a sleeveless silhouette with front lining. Lace body: cotton/polyester. Back panel/trim: polyester/rayon/spandex. Lining: 100% polyester. Center back length: 26" on M; 27" on 1X. Machine wash, line dry. Imported.

XS(0-2) **887-669** XL(16) **887-817**

S(4-6) **887-673** 1X(18W-20W) **887-931**

M(8-10) **887-688** 2X(22W-24W) **887-946**

L(12-14) **887-802** 3X(26W-28W) **887-984**

reg. \$44.99

\$34.99

Liberty Collection
sold on page 157.



standout stripes

❖ Two-Tone Stripe Shirt

Blue/white stripe linen-blend shirt features button detail on front placket and on cuffed short sleeves.

Cotton/linen. Center back length: 25" on M; 26½" on 1X.

Machine wash, line dry. Imported.

XS(0-2) **886-199** XL(16) **886-309**

S(4-6) **886-218** 1X(18W-20W) **886-351**

M(8-10) **886-241** 2X(22W-24W) **886-457**

L(12-14) **886-260** 3X(26W-28W) **886-476**

reg. \$46.99

\$36.99

❖ Ruffle Bottom Skirt

Blue lightweight skirt features ruffle hem and self-tie belt at waist. Back zip.

Lined. Body: rayon/polyester.

Lining: 100% polyester. Center back length: 29½" on M; 30" on 1X.

Machine wash, line dry. Imported.

XS(0-2) **886-480** XL(16) **887-449**

S(4-6) **886-533** 1X(18W-20W) **887-597**

M(8-10) **886-897** 2X(22W-24W) **887-601**

L(12-14) **886-901** 3X(26W-28W) **887-654**

reg. \$44.99

\$34.99



❖ Beach Tote

Orange nylon-and-mesh tote with top zipper closure, multiple outside slotted pockets and inside zippered pocket. 100% polyester. 13" H x 18" W x 7" D. Handle drop: 11" L. Imported. **759-441**
reg. \$39.99
\$29.99

Beachside Woven Teardrop Earrings

Natural-colored raffia-like drops set in goldtone. 3" L. Pierced. **764-447**
reg. \$16.99

\$12.99



❖ Roll-Up Sun Hat

Natural-colored braided roll-up sun hat. Features bow detail at back with hook-and-loop closure. Roll-up design for easy storage/travel. Paper/polyester. One size. Imported. **759-460** reg. \$22.99

\$16.99



beach, boardwalk & beyond

WRAP
SKIRT

Shore up your look
with vibrant prints,
bold colors and
woven accessories.

◆ Printed Sarong

Multicolor print sarong.
Includes instruction card
detailing the multiple ways
to wear. 100% rayon.

For sizes XS–XL:
60" W x 47" H.

For sizes 1X–3X:
70" W x 47" H.

Machine wash
and dry. Imported.

Sizes XS–XL (0–16) **760-312**

Sizes 1X–3X (18W–28W) **760-327**
reg. \$39.99

\$29.99

Bathing suit and sandals not sold.



CROSSOVER



STRAPLESS

bouquet all day!

❖ Floral Sleeveless Dress

Multicolor floral maxi dress features a halter-like look and self-tie fabric belt at waist. Back zipper and back button-closure at neck. Lined. Body and lining: 100% polyester. Center back length: 54" on M; 54½" on 1X. Machine wash, dry flat. Imported.

XS(0-2) 761-209	XL(16) 761-380
S(4-6) 761-357	1X(18W-20W) 761-400
M(8-10) 761-361	2X(22W-24W) 761-414
L(12-14) 761-376	3X(26W-28W) 761-672

reg. \$62.99

\$48.99

❖ Footbed Sandal

Natural-colored braided criss-cross sandals with a raffia-like look. Features adjustable back strap with buckle and molded footbed for comfort. Treaded rubber outsole. Man-made materials. Imported.

6 760-331	9 760-752
7 760-399	10 760-810
8 760-403	11 760-843

reg. \$46.99

\$36.99



**BRAIDED
crisscross
styling**



throw on, flow on

❖ Tie-Front

Button-Down Top

Red linen-blend top with V-neck, button placket, front tie detail and bell-shaped sleeves.

Linen/rayon. Center back length: 20½" on M; 22½" on 1X.

Machine wash, line dry. Imported.

XS(0-2) **763-728**

XL(16) **763-766**

S(4-6) **763-732**

1X(18W-20W) **763-770**

M(8-10) **763-747**

2X(22W-24W) **763-785**

L(12-14) **763-751**

3X(26W-28W) **763-790**

reg. \$49.99

\$39.99

❖ Casual Pant

White lightweight pull-on pants with front pockets and flat-front waist with elastic back. Rayon/lyocell.

Inseam: 26½" on all sizes.

Machine wash, line dry. Imported.

XS(0-2) **761-730**

XL(16) **761-983**

S(4-6) **761-854**

1X(18W-20W) **762-057**

M(8-10) **761-964**

2X(22W-24W) **762-186**

L(12-14) **761-979**

3X(26W-28W) **762-540**

reg. \$49.99

\$39.99



BUTTON-DOWN top with V-neckline and tie detail



❖ Flowy Lace Top

Purple overlay top with lining, lace trim at neckline and side ties. Body: rayon/polyester.

Lining: polyester/rayon/spandex. Lace trim: 100% polyester. Center back length: 25" on M; 26" on 1X.

Machine wash, line dry. Imported.

XS(0-2) **762-569**

L(12-14) **763-364**

2X(22W-24W) **763-603**

S(4-6) **762-721**

XL(16) **763-508**

3X(26W-28W) **763-713**

M(8-10) **763-273**

1X(18W-20W) **763-512**

reg. \$44.99

\$34.99

APPAREL SIZE CHART

SIZE	BUST	WAIST	HIP
XS 0/2	30.5"-32"	23.5"-25"	32.5"-34"
S 4/6	33.5"-35"	26.5"-28"	35.5"-37"
M 8/10	36.5"-38"	29.5"-31"	38.5"-40"
L 12/14	39.5"-41"	32.5"-34"	41.5"-43"
XL 16	43"-44"	35.5"-36.5"	44.5"-46.5"
1X 18W/20W	46.5"-48.5"	39"-41"	48"-50"
2X 22W/24W	50.5"-52.5"	43"-45"	52"-54"
3X 26W/28W	54.5"-56.5"	47"-49"	56"-58"



❖ Chunky EVA Slide

Ivory lightweight EVA slide with molded ribbed upper. Can be worn indoors or outdoors. Half sizes should size down. Man-made materials. Imported.

S(5-6) **606-869** L(9-10) **606-983**
M(7-8) **606-979** XL(11) **606-998**

reg. \$19.99

\$14.99



❖ Market Tote

Natural oversized canvas tote with contrasting peach straps and trim. Features front pocket.

100% cotton. 23½" L x 8" W x 14" H.

Handle drop: 10½" L. Imported.

676-161
reg. \$28.99

\$21.99



❖ Island Sandal

White leatherlike sandal features halter back and peep toe. Inside elastic on halter strap and padded insole. Half sizes should size up.

Man-made materials. Imported.

6 **670-220** 8 **671-633** 10 **671-872**
7 **670-474** 9 **671-868** 11 **672-056**

reg. \$39.99

\$29.99



❖ Metallic Espadrille

Natural and golden woven espadrille with jute rope midsole, knit fabric toe cap and rubber outsole. Back pull-tab for easy on/off. Man-made materials.

Imported.

6 **619-588** 8 **619-679** 10 **620-023**
7 **619-664** 9 **619-980** 11 **620-038**

reg. \$44.99

\$34.99

❖ Ribbed Lounge Set

Grey ribbed two-piece lounge set with contrasting ivory scallop detail on trim. Top features round neckline and short sleeves. Pants feature side seam pockets and elastic waist with drawstring. Polyester/spandex.

Center back length: 26" on M; 27½" on 1X. Inseam: 28½" on all sizes. Machine wash and dry. Imported.

XS(0-2) 607-004

S(4-6) 607-019

M(8-10) 607-095

L(12-14) 607-129

XL(16) 607-171

1X(18W-20W) 607-296

2X(22W-24W) 608-254

3X(26W-28W) 608-288

reg. \$49.99

\$39.99 the set

2-PIECE SET

❖ Button Front Skirt

White crepe skirt features decorative buttons with a faux-wood finish. Flat-front waistband with an elastic back. Calf-length; lined through the knee. Body: 100% rayon. Lining: 100% polyester. Center back length: 28" on M; 29" on 1X. Machine wash, line dry. Imported.

XS(0-2) 669-967

S(4-6) 669-986

M(8-10) 670-034

L(12-14) 670-068

XL(16) 670-159

1X(18W-20W) 670-163

2X(22W-24W) 670-178

3X(26W-28W) 670-182

reg. \$44.99

\$34.99

❖ Collared T-Shirt Dress

Royal blue classic polo dress with ribbed collar and rib-trim on sleeves. Features front button placket and side seam pockets. Rayon/cotton/spandex.

Center back length: 37" on M; 38" on 1X. Machine wash, dry flat. Imported.

XS(0-2) 745-750

S(4-6) 745-764

M(8-10) 745-779

L(12-14) 746-100

XL(16) 746-115

1X(18W-20W) 746-120

2X(22W-24W) 746-134

3X(26W-28W) 746-149

reg. \$53.99

\$42.99

Hat sold exclusively on avon.com.

❖ Maxi Lounge Dress

Peach gauze sleeveless maxi dress features round neckline, side slits and a relaxed fit. 100% cotton. Center back length: 47" on M and 1X. Machine wash, line dry. Imported.

XS(0-2) 672-568

S(4-6) 672-769

M(8-10) 672-807

L(12-14) 672-879

XL(16) 673-067

1X(18W-20W) 673-158

2X(22W-24W) 673-344

3X(26W-28W) 673-363

reg. \$49.99

\$39.99

A. ♦ Unisex Anew Short-Sleeve Tee*

Pink crew-neck tee with short sleeves and foil graphic print on front. 100% cotton. Center back length: 29" on L.

S 321-135 XXL 323-688
M 321-302 XXXL 323-860
L 323-640 XXXXL 324-919
XL 323-654

reg. \$28.99

\$21.99

B. ♦ Unisex Avon Short-Sleeve Tee*

White crew-neck tee with short sleeves and multicolor graphic print on front. 100% cotton. Center back length: 29" on L.

S 337-700 XXL 340-463
M 338-706 XXXL 340-482
L 339-755 XXXXL 340-520
XL 340-334

reg. \$28.99

\$21.99

C. ♦ Unisex Avon 1886 Tee*

Black crew-neck tee with long sleeves with cuffs and foil graphic print on front. 100% cotton. Center back length: 29" on L.

S 340-994 XXL 341-087
M 341-015 XXXL 341-269
L 341-020 XXXXL 342-026
XL 341-072

reg. \$32.99

\$24.99

D. ♦ Unisex Avon Long T-Shirt*

Grey crew-neck shirt with long sleeves and pink and silver logo. 100% cotton. Center back length: 29" on L.

S 841-289 XXL 841-437
M 841-403 XXXL 841-441
L 841-418 XXXXL 841-456
XL 841-422

reg. \$32.99

\$24.99

E. ♦ Unisex Bold Avon Hoodie*

Black pullover hoodie with drawstring, kangaroo pocket and black and pink logo. Cotton/polyester. Center back length: 27½" on L.

S 839-450 XXL 839-737
M 839-464 XXXL 839-760
L 839-479 XXXXL 839-904
XL 839-722

reg. \$46.99

\$36.99



F. ♦ Unisex Avon Hoodie Sweatshirt*

Navy pullover hoodie with kangaroo pocket and multicolor logo print on front. Cotton/polyester. Center

back length: 27½" on L.

S 342-380 XXL 344-291

M 342-523 XXXL 344-344

L 343-830 XXXXL 344-401

XL 344-158

reg. \$46.99

\$36.99

G. ♦ Unisex Beauty Short-Sleeve Tee*

Heather grey crew-neck tee with short sleeves and pink graphic print on front.

100% cotton. Center back length: 29" on L.

S 344-621 XXL 345-537

M 344-636 XXXL 345-541

L 344-640 XXXXL 345-556

XL 345-317

reg. \$28.99

\$21.99

H. ♦ Unisex Anew T-Shirt*

White crew-neck tee with short sleeves and silver screen logo. 100% cotton. Center back length:

29" on L.

S 841-547 XXL 841-638

M 841-604 XXXL 841-642

L 841-619 XXXXL 841-657

XL 841-623

reg. \$28.99

\$21.99

J. ♦ Unisex Skin So Soft Tee*

Aqua crew-neck tee with long sleeves with cuffs and white graphic print on front.

100% cotton. Center back length: 29" on L.

S 327-057 XXL 332-932

M 327-114 XXXL 337-680

L 328-421 XXXXL 337-695

XL 329-337

reg. \$32.99

\$24.99

K. ♦ Unisex Multicolor Avon T-Shirt*

Navy crew-neck tee with short sleeves and multicolor logo. 100% cotton. Center back length: 29" on L.

S 839-919 XXL 840-392

M 840-010 XXXL 840-407

L 840-062 XXXXL 840-445

XL 840-259

reg. \$28.99

\$21.99



♦ Avon Logo Notebook

Black spiral notebook with multicolor logo print on cover. Includes 100 lined pages and 2024-2026 calendar. Man-made materials. 5" W x 7" L. Imported. 345-560

reg. \$20.99

\$15.99



earthy & enigmatic

A mix of natural tones
and mystical iridescence
makes a stunning statement.



NEW**Abalone Gemscape
Statement Collection**

Mix of colored
abalone, mother-of-
pearl and gem-like
stones set in antiqued
goldtone.

Necklace

16½" L with
3½" extender.
Lobster closure.
907-305
reg. \$32.99

\$24.99

**Earrings**

Approx. 2" L. Pierced.
907-362
reg. \$16.99
\$12.99

Bracelet

7½" L with
1" extender.
Lobster closure.
907-310
reg. \$16.99
\$12.99

NEW

Seaside Collection Starfish or shell motifs.

Starfish Watch

Leatherlike strap,
9" L. Goldtone case,
36mm diam. Water-
resistant to 3 ATM.

Green 908-938

Blush 909-054

reg. \$39.99

\$29.99 each

Charm Beaded Bracelets

Sets of two.

Stretches to fit most.

Teal/Silvertone 909-111

Blush/Goldtone 909-126

reg. \$16.99

\$12.99 each set



sets of 2
bracelets



Starfish Charm Drop Earrings

Goldtone with
mother-of-pearl
accent. 2½" L.
Pierced. 909-183

reg. \$16.99

\$12.99

NEW

Moonlight Waves Collection

Semi-precious opal stones; blue, pearlesque and goldtone beads, plus charm with CZ stone accent.

Layered Necklace

Three-layer necklace. Shortest layer, 16" L; longest layer, 20½" with 3½" extender.

909-202

reg. \$24.99

\$19.99

Bracelet Set

Set of three.

Stretches to fit most

909-260

reg. \$19.99

\$14.99 the set



shining symbols

sweetly showcase signs
of the sky and sea.



sets of 2
bracelets



NEW

Cherished Moments Collection

Charms with sparkling accents,
faceted beads and metal accents.

Necklace

16½" L with 3½" extender.

Luck/Green/Goldtone **914-834**

Family/Purple/Silvertone **914-490**

Love/Pink/Goldtone **914-519**

reg. \$19.99

\$14.99 each

Bracelet Set

Two-piece sets. Stretches to fit most.

Star/Green/Goldtone **915-109**

Feather/Purple/Silvertone **915-223**

Evil Eye/White/Silvertone **915-371**

reg. \$16.99

\$12.99 each set

**NEW****Keepsake Birthstone Locket**

Goldtone with birthstone-colored accent stone.
 16½" L with 3½" extender.
 Locket size, approx. ¾" diam.
 reg. \$16.99

\$12.99 each



January
 911-209



February
 911-213



March
 911-490



April
 911-778



May
 912-152



June
 913-379



July
 913-766



August
 913-770



September
 913-804



October
 914-270



November
 914-284



December
 914-318

significant sentiments

Special pieces that capture the beauty
 of meaningful moments and mantras.

textural & timeless

Unique antiqued details that
exude the spirit of the Southwest.

Ancient Allure Metal Collection

Antiqued silvertone with
hammered texture.

Medallion Necklace

26" L. with 3½"
extender. Pendant,
1½" L. Lobster
closure. **883-587**
reg. \$22.99

\$16.99

Hoop Earrings

1½" L. Pierced.
883-610
reg. \$9.99

\$7.99

American Heartland Collection

Red and blue accent
stones set in antiqued
silvertone with
hammered texture.

Hoop Earrings

1½" L. Pierced.
883-625
reg. \$12.99

\$9.99

Drop Earrings

2" L. Pierced.
883-630
reg. \$12.99

\$9.99



necklace and
earring set

NEW

**Western
Sunburst Collection**
Textured antiqued
silvertone with
turquoise-colored
accent stones.

**Necklace and
Earring Set**
16½" L with 3½"
extender. Lobster
closure. Pierced
drops, 2" L.
915-826
reg. \$22.99

\$16.99 the set

Stretch Ring
Stretches to fit most.
915-830
reg. \$12.99
\$9.99

necklace and
earring set

**Pearly Ocean
Links Collection**
Pearly accents
set in goldtone.

**Necklace and
Earring Set**
18½" L with
3½" extender.
Lobster closure.
Pierced
drops, 2" L.
764-490
reg. \$22.99

**\$16.99
the set**

Bracelet
7¼" L with
1" extender.
Lobster closure.
764-504
reg. \$16.99

\$12.99

**Soft Sands
Beaded
Collection**
Semi-
precious
quartz
stones,
neutral-
toned beads
and goldtone
accents.

Necklace
28" L
with 3½"
extender.
885-518
reg. \$24.99

\$19.99

Bracelet
Stretches to
fit most.
885-719
reg. \$12.99

\$9.99

pretty
palette

imbued with soft
and soothing hues.

Sunlight Glow Collection

Blush pink and black glass beads with goldtone charm and accents.

Pendant Necklace

16½" L with 3½" extender.

772-509

reg. \$16.99

\$12.99

Stretch Bracelet

Stretches to fit most.

772-513

reg. \$12.99

\$9.99

set of 4 pairs



can also be worn
as hoops with
removable charm

Mixed Glow Earring Pack

Four-pair mixed metal set with sparkling accents. Goldtone hoop/drop earrings feature removable star charm with glass CZ stone. All under 1" L. Pierced. **885-446**

reg. \$16.99

\$12.99 the set

Moonlight Glow Collection

Iridescent and black glass beads with silvertone charm and accents.

Pendant Necklace

16½" L with 3½" extender. **772-528**

reg. \$16.99

\$12.99

Stretch Bracelet

Stretches to fit most.

772-547

reg. \$12.99

\$9.99

celestial charm

channels the mysteries of the skies.

Charm Medley Link Collection

Goldtone chain with a myriad of charms.

Necklace

16½" L with 3½" extender.

764-375

reg. \$19.99

\$14.99

Bracelet

7½" L with

toggle closure.

764-380

reg. \$19.99

\$14.99



Coastal Spirit Collection

With sea-themed charms.

Layered Necklace

Two-layer goldtone necklace with multicolored beads. Shortest layer: 18½" L; longest layer: 21" L with 3½" extender.

764-394

reg. \$16.99

\$12.99

Bracelet

One size fits most.

Turtle/Silvertone with the look of turquoise

764-432

Crab/Goldtone with the look of howlite

764-409

reg. \$12.99

\$9.99 each



aquatic vibes

Seaside symbols
full of charm.

Marine Dream Statement Collection

Goldtone
embellished
with turquoise-
colored enamel,
rhinestones and
pearly beads.

Necklace

16½" L with 3½"
extender. **764-451**
reg. \$39.99

\$29.99

Bracelet

7¼" L with toggle
closure. **764-470**
reg. \$32.99

\$24.99

Earrings

With colorful
stones. Approx.
2" L. Pierced.

764-485

reg. \$19.99

\$14.99

Turquoise Tides Collection

Semi-precious or reconstituted turquoise stones with pearly accents set in goldtone.

Ring

Sizes:
6 764-815
8 765-185
10 765-190
reg. \$12.99
\$9.99

Statement Earrings

Reconstituted turquoise stones. 2" L. Pierced.
764-724
reg. \$16.99
\$12.99

Linear Earrings

Reconstituted turquoise stones. 3" L. Pierced.
764-710
reg. \$12.99
\$9.99

necklace and earring set

Necklace and Earring Set

Semi-precious turquoise pendant. 16½" L with 3½" extender. Pierced drops, approx. 1¼" L.
764-705
reg. \$22.99
\$16.99
the set

Pop and Shine Hoop Earrings

Colored enamel set in goldtone. 1" L. Pierced.

Blue 764-519
Red 764-557
Yellow 764-523
reg. \$12.99
\$9.99 each



spirited styles

A red, white and blue
must-do!

Liberty Collection

Red, white and blue glass beads with goldtone accents.

Layered Necklace

Three-layer necklace with Murano glass accent beads and goldtone pendant. 16½" L with 3½" extender.

888-665

reg. \$24.99

\$19.99

Linear Earrings

With Murano glass accent beads.

Approx. 2½" L.

Pierced.

888-684

reg. \$12.99

\$9.99

Statement Bracelet

Seven-layer bracelet. 8½" L. Lobster closure.

888-670

reg. \$19.99

\$14.99

Stripe Nylon Watch

Nylon strap, 9" L with 34mm diam. goldtone case. Water-resistant to 3 ATM.

888-650

reg. \$39.99

\$29.99



STAINLESS STEEL

blue blaze

A striking,
shimmering aqua stone
takes center stage.

**Forever Daisy
Stainless Steel
Aqua CZ Collection**
Aqua-colored CZ
center stone with clear
stone accents set
in stainless steel.

Bracelet
One size fits most.
.75-carat total weight
equivalent. **888-646**
reg. \$49.99

\$39.99

Necklace
17" L with 1" extender.
.75-carat total weight
equivalent.
888-517
reg. \$46.99

\$36.99

Ring
½" W. .5-carat total
weight equivalent.
Sizes:
5 **888-536** 7 **888-593** 9 **888-627**
6 **888-589** 8 **888-608** 10 **888-631**
reg. \$46.99

\$36.99

Earrings
1" L. 1-carat
total weight
equivalent.
Pierced.
888-521
reg. \$49.99
\$39.99

coming up crystals

Brilliant blooms that
glow and glisten.



necklace,
earring and
ring set



**Forever in Bloom
Crystal Collection**
Crystal glass
stones set in
silvertone.

3-Piece Set
Necklace, 16½" L
with 3½" extender.
Pendant, approx.
2" L. Pierced
earrings, 1¼" L.
Ring sizes:
6 887-999
8 888-005
10 888-043
reg. \$24.99

\$19.99 the set

Bracelet
7¼" L with 1"
extender. Lobster
closure.
888-058
reg. \$9.99
\$7.99



set of 3 necklaces

Minimalist Essentials Collection
Sets in goldtone or silvertone.

Earring Pack
Three-pair packs. Includes studs with clear stone accent, bar huggies and angular hoops. Ranges from 1/4"-1" L. Pierced.
Goldtone **678-183**
Silvertone **678-460**
reg. \$12.99

\$9.99 each pack

Necklace Set
Set of three. 16 1/2" L with 3 1/2" extender.
Goldtone **677-980**
Silvertone **678-088**
reg. \$16.99

\$12.99 each set

Bracelet Set
Set of three. 7 1/4" L with 1" extender.
Goldtone **678-126**
Silvertone **678-150**
reg. \$12.99

\$9.99 each set

All sets/pack also available in goldtone



3-pair earring packs

set of 3 bracelets



STAINLESS STEEL

Stainless Steel Luxe Two-Tone Orbit Collection
Stainless steel with CZ and gold ion-plating, a process that enhances the durability and brightness of the gold finish.

Cuff Bracelet
One size fits most.
679-778
reg. \$49.99

\$39.99

Ring
3/8" W. Sizes:
5 **679-706** 8 **679-730**
6 **679-710** 9 **679-744**
7 **679-725** 10 **679-759**
reg. \$42.99
\$32.99

Earrings
1/2" L. Pierced. **679-763**
reg. \$42.99
\$32.99



Sunlit Collection

Paperclip-style links and blooms set in goldtone.

Petal Drop Earrings

1 3/4" L. Pierced.

678-700 reg. \$16.99

\$12.99

Link Hoop Earrings

1 3/4" L. Pierced.

678-695 reg. \$16.99

\$12.99

Flower Bloom Earrings

Drops, 2" L. Pierced.

678-714 reg. \$16.99

\$12.99

Paperclip Bracelet

7 1/4" L with 1" extender.

Lobster closure.

678-680 reg. \$12.99

\$9.99

Paperclip Long Layered Necklace

30" L with 3 1/2" extender. Lobster closure.

678-676 reg. \$22.99

\$16.99



STAINLESS STEEL

Men's Stainless Steel**Jet-Set Collection**

Set in durable stainless steel.

CZ Dog Tag Necklace

Two-tone: stainless steel with black ion plating and CZ stone accents.

24" L. Pendant, 3/4" L. Lobster closure.

679-782

reg. \$32.99

\$24.99

Precision Watch

Black leatherlike faux-croc strap, 10" L. 42mm diam. case with faux chronometers on dial. Water-resistant to 3 ATM.

679-691

reg. \$42.99

\$32.99

Band Ring

Two-tone: stainless steel with black ion plating.

Sizes:

9 679-797 12 679-820

10 679-801 13 679-835

11 679-816

reg. \$29.99

\$22.99

**Bracelet**

Black onyx beads and stainless steel accents on a braided leatherlike bracelet. Magnetic clasp. One size fits most.

679-840

reg. \$29.99

\$22.99



Bracelet

Cuff with CZ stone.
Stretches to fit
most. **922-350**
reg. \$16.99

\$12.99

delicate blooms

Pretty petals blooming with pearly perfection.

NEW

Blossom Breeze Collection

The look of mother-of-pearl set in goldtone.

Necklace

Glass pearlesque, blush and champagne faceted beads. 28" L with 3½" extender.

922-346

reg. \$24.99

\$19.99

Interchangeable Earrings

Two-in-one. Rattan hoops with removable pearly flower motif. Approx. 1½" L. Pierced.

922-365

reg. \$16.99

\$12.99



THE WOW DEAL

**5-PIECE SET
ONLY \$50**

\$149 VALUE
921-866

Haiku Kyoto Flower Eau de Parfum
1.7 fl. oz. **\$30 value**

**Anew Vitamin C
Illuminating Priming Moisturizer**
1.7 fl. oz. **\$34 value**

Anew Platinum Sculpting Sleep Mask
1.7 fl. oz. **\$42 value**

**Moisture Therapy
Balance and Soothe Body Lotion**
13.2 fl. oz. **\$25 value**

**Veilment Natural Spa
Dead Sea Salt Body Scrub & Cleanser**
13.5 fl. oz. **\$18 value**

BRING THE SPA HOME WITH A DEAD-SEA-SALT BODY SCRUB, A BRIGHTENING MOISTURIZER, A FACE-SCULPTING SLEEP MASK, A MICROBIOME-SUPPORTING BODY LOTION AND AN EAU DE PARFUM WITH A FRESH GREEN FLORAL SCENT.



© 2025 The Avon Company. All rights reserved.

CAMPAIGN 13, 2025
THE AVON COMPANY
165 BROADWAY, NY, NY 10006
avon.com



Brochure effective until _____



See our commitment at
www.avon.com/animal-welfare

RETURN POLICY If you are not satisfied, return any item within 45 days. View Avon's full 45-Day Return Policy at avon.com/shipping-returns.