

AVON

+ FREE
GIFT

DETAILS INSIDE

CAMPAIGN 18

new Cashmere Soft Focus
it's all a blur.



focus on: **you**

Look effortlessly beautiful as
you do with new flaw-blurring
**SOFT FOCUS FOUNDATION
AND CONCEALER** and a
magical **MULTI-BALM**.



FREE

fmg Oil Rewind Roller Ball

**WITH ANY TWO FACE MAKEUP PURCHASES,
PAGES 4-11. \$19 VALUE. LIMITED QUANTITIES.**

Sold separately on page 27.

Featured shades: Soft Focus Foundation
in N1 and Full Coverage Concealer in C1.

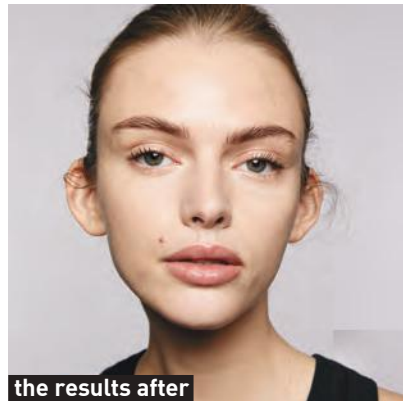
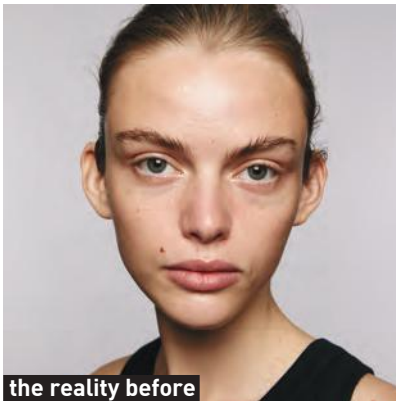

Get stunning results with incredible ingredients, rich pigments and plush textures. With inclusive flexible shades and a variety of undertones, fmg Cashmere is luxury in the shade of you.



focus on: blur

Featured shade: W5.



- 24 hours of breathable wear
- Visibly blurs pores, fine lines and wrinkles
- Soft-focus satin finish
- Flexible shades to match any skin and undertone

NEW

fmg Cashmere Soft Focus Foundation

Weightless hydrating formula with 2% niacinamide and oil-controlling silica powders. Helps to camouflage the appearance of imperfections and redness without transferring for smooth, even all-day complexion perfection. Blends effortlessly and never looks cakey. Buildable medium-to-full flexible coverage. Formulated without parabens and talc. 1.01 fl. oz. reg. \$25

\$20

+ FREE OFFER
see page 2

Available in Cool (C), Neutral (N), Warm (W) and Warm Olive (WO) undertones.

W05
530-879

C5
530-940

N6
531-325

W6
531-526

N7
531-660

C7
531-640

W8
531-689

W08
531-727

N9
531-803

W9
531-731

N10
531-841

W10
531-822

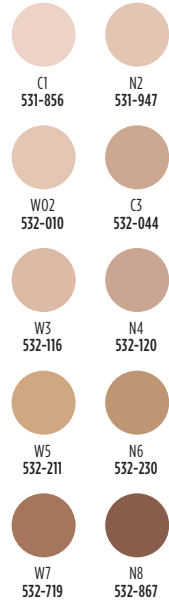

Available in Cool (C), Neutral (N), Warm (W) and Warm Olive (WO) undertones.

focus on: **flawless**

Helps to camouflage the appearance of imperfections, dark circles and redness without settling or transferring.

NEW

fmg Cashmere Soft Focus Full Coverage Concealer

24 hours of flawless, comfortable, breathable wear. Creamy, hydrating formula with 2% niacinamide, amino acids and lipids visibly blurs pores, fine lines and wrinkles. Blends effortlessly and never looks cakey. Buildable full coverage with a soft-focus, natural satin finish. Formulated without parabens and talc. .24 oz. net wt. reg. \$18

\$14

+ FREE OFFER
see page 2

6 | C18



Featured shade: C1.



Featured shades: (on model) Beach Blush on lips and Cranberries on cheeks; (right) Bouquet.

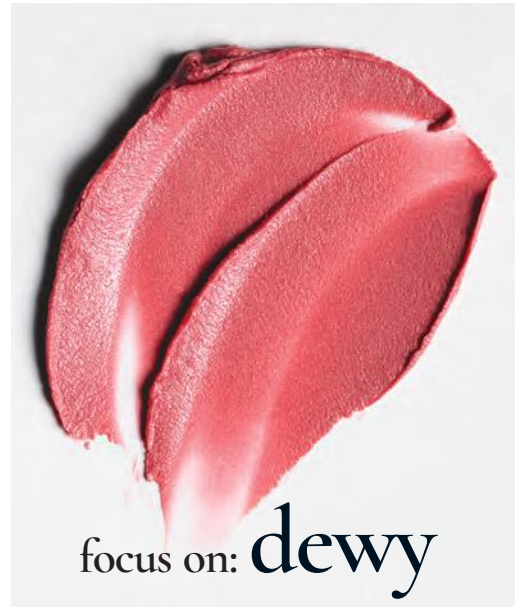

Add a sheer wash of color to face and lips

NEW

LIMITED EDITION

fmg Cashmere Multi-Balm

A blend of seven skin-loving peptides and moisturizing ingredients helps to visibly enhance, smooth and refine the complexion. Soft-focus tinted formula with light coverage complements your skin so the real you comes through. Dewy luminous finish with no greasy after-feel. Vegan.

Formulated without parabens and sulfates.
.91 oz. net wt. reg. \$25

\$20

+ FREE OFFER
see page 2



focus on: perfection



FREE
fmg Oil Rewind
Roller Ball
Details on page 2.

**fmg Cashmere
Under Eye Primer**

Helps diminish the look of dark circles and fine lines. With caffeine, green tea extract and a vegan alternative to collagen. Formulated without parabens, phthalates and fragrance.

.317 oz. net wt.

010-429

reg. \$24

\$19



**fmg Cashmere
Multi-Peptide
Eyeshadow Primer**

Keeps eyeshadow in place and intensifies the color. Skin-loving ingredients help to reduce the appearance of fine lines and visibly plump and strengthen the skin barrier. Sheer formula with Matrixyl 3000 peptide blend, hyaluronic acid, collagen and panthenol. Formulated without parabens and talc.

.31 oz. net wt. 906-385

reg. \$24

\$19



**fmg Cashmere
Multi-Peptide Face Primer**

Preps skin. Revitalizing ingredients help to smooth the appearance of fine lines and pores and visibly plump and strengthen the skin barrier. Sheer gel formula with Matrixyl 3000 peptide blend, hyaluronic acid, collagen and niacinamide. Formulated without parabens, talc and fragrance. 1 fl. oz. 739-284

reg. \$24

\$19



fmg Cashmere Cream Concealer

Long-wearing formula helps to camouflage dark circles, acne and uneven skin tone. With hyaluronic acid and collagen. Full-coverage. Matte finish. Formulated without parabens, phthalates, talc and fragrance. .21 oz. net wt. reg. \$17

\$13

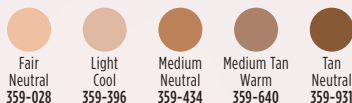

fmg Cashmere Compact Powder Foundation*

Shine-control formula can be used wet or dry. Buildable medium-to-full coverage. Matte finish. With antioxidant botanicals. Sponge applicator. Formulated without parabens, phthalates and sulfates. .40 oz. net wt. reg. \$36

\$24.50

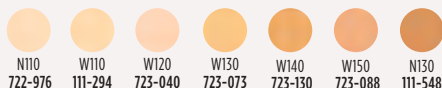

*Available in Cool (C), Neutral (N) and Warm (W) undertones.



Featured shade:
fmg Match Tint Radiant
Tinted Moisturizer in
Medium Deep.

fmg Match Airbrush Retouch Tinted Primer

Helps soothe and even skin tone and provides a lit-from-within dewy complexion. With skin-caring ferulic acid, panthenol (provitamin B5) and niacinamide. Formulated without parabens, phthalates, fragrance and talc. 1 fl. oz. reg. \$21

\$16.99

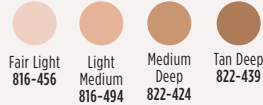

fmg Match Tint Radiant Tinted Moisturizer

Brightens skin tone, boosts moisture and blurs flaws. With passion fruit, chia and sunflower seed oils, and vitamin E and panthenol (provitamin B5). Buildable coverage. Radiant finish. Formulated without parabens. 1 fl. oz. reg. \$23

\$14.99

FULL RANGE
OF FLEXIBLE SHADES!



fmg Match Filter Serum Tint Foundation

Instantly hydrates, blurs flaws and evens tone. With hyaluronic acid, vitamin E and berry complex. Buildable coverage. Demi-matte finish. Formulated without talc, parabens and fragrance. .31 oz. net wt. reg. \$21

\$16.99



fmg Match Prime Face Perfector

Flaw-blurring mattifying oil-free formula visibly minimizes pores and fine lines. Sheer coverage. Matte finish. Formulated without parabens. 1 fl. oz. 103-744 reg. \$19

\$14.99



fmg Match Wand Correcting Stick

Neutralizes unevenness, brightens and color corrects. Long-wearing formula with shea butter and vitamin E. Formulated without parabens, phthalates and sulfates. .21 oz. net wt. reg. \$19

\$14.99

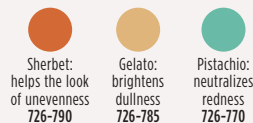



powder power

New & improved talc-free formulas.

fmg Match Dust Finishing Powder

Loose powder helps to set makeup and perfect skin. Translucent formula with light-diffusing ingredients known to help blur the appearance of imperfections and silica to help control shine. Goes on smooth and provides a naturally radiant finish. Sheer to light coverage. Formulated without parabens, phthalates, sulfates, fragrance and talc. Vegan. .16 oz. net wt. reg. \$20

\$15.99



Translucent
Fair-Light
921-058



Translucent
Medium-Deep
921-062

fmg Match Set Finishing Powder

Loose powder blends effortlessly, creating an invisible veil that sets makeup for lasting wear. Translucent formula infused with light-diffusing ingredients known to help blur the appearance of imperfections and silica to help control shine. Goes on smooth and provides a soft matte finish. Formulated without parabens, phthalates, sulfates, fragrance and talc. Vegan. .16 oz. net wt.

Invisible 750-975

reg. \$20

\$15.99



FREE

fmg Oil Rewind
Roller Ball

Details on page 2.



power up
your lips

Featured shade: Blaze.



MATTE

- | | | | | | |
|-------------------------------------------------------------------------------------|-------------------------------------------------------------------------------------|-------------------------------------------------------------------------------------|-------------------------------------------------------------------------------------|-------------------------------------------------------------------------------------|-------------------------------------------------------------------------------------|
|  |  |  |  |  |  |
| Chili
171-355 | Sunset Mauve
171-360 | Willow
171-450 | Wild Orchid
171-431 | Terra Nova
171-340 | Garnet Sky
171-393 |



fmg Glimmer Lipstick

Lightweight formula with pomegranate extract. Buildable coverage. Available in **Matte**, **Satin** or **Shimmer** finishes. Formulated without parabens and sulfates. .10 oz. net wt. reg. \$15

\$11.49 each

SATIN



Blaze
896-880



Wild Cherry
449-708



Hibiscus
898-021



Poppy
897-651



Aster
448-769



Desert Moon
448-803



Twilight
449-822



Cyclone
890-566



Sierra Sunset
890-805



Plum Blossom
449-765



Dahlia
726-350



Rose Angel
897-939



Wildflower
898-040



Eclipse
448-740



Tulip
449-712



Wildrose
898-533



Stellar
726-550



Honeyflower
726-531



Morning Glory
449-750



Equinox
449-818



Luna
895-170



Aurora
726-584











SHIMMER
Constellation
449-731

GO. by Glimmer Lacquered Lip Gel

Ultimate fusion of shiny gloss and tinted lip color in one. Non-sticky formula with gel-like texture glides on and helps to leave lips feeling soft and cushioned. Infused with a Super-Fruit Extract Complex that includes noni fruit, passionflower and amla fruit extract. Buildable coverage with a glossy finish. Formulated without parabens, talc, sulfates, phthalates and mineral oil. .14 oz. net wt. reg. \$17

\$12.99

			
Soft 922-327	Fruity Floral 922-312	Whisper Pink 750-114	Sunset Rose 750-205
			
Waffle Cone 750-023	Orchid Bloom 750-320	Seeing Red 750-391	Currant Crush 750-478



Best of
K-Beauty



GO. by Glimmer Whipped Lip & Cheek Tint

Ultimate multi-tasker delivers beautiful color to lips and cheeks. With apple fruit extract, an antioxidant known to help promote smooth, glowing skin. Full pigmented coverage with a velvety matte powder finish. Formulated without parabens, talc, sulfates, phthalates and mineral oil. .14 oz. net wt. reg. \$18

\$13.99

			
Velvet Vanilla 922-293	Cherry Cocktail 922-289	Frozen Pink 749-994	Blushed 749-870
			
Hibiscus Tea 750-019	Peony 749-865	Flora 749-956	Jam 749-850

NEW

fmg LOVE Lip Butter Crème

Ultra-creamy yet weightless formula, infused with a nourishing blend of jojoba, sweet almond, apricot, olive and evening primrose oils, mango extract and shea butter, melts into lips and drenches them in moisture, leaving them buttery soft with a kiss of glossy color. Click pen applicator. Vanilla scented. Formulated without parabens, gluten, talc, sulfates and phthalates. .10 oz. net wt. reg. \$19

\$14.99 each



Girlfriend 286-329
Enchanted 286-333
Cherished 286-405
Sweetest 286-390



fmg LOVE Lip Butter

Sheer, high-shine formula with cupuacu seed butter, mango extract, and apricot kernel and olive fruit oils. Buildable coverage. Vanilla scented. Formulated without parabens, sulfates and phthalates. .09 oz. net wt. reg. \$19

\$14.99



Tease 063-132
Rendezvous 063-166
Flirtatious 063-219
Love Affair 063-242
Pucker Up 063-128
Secret Crush 063-147



fmg Glimmer Lip Conditioner

Leaves dry, cracked lips feeling soft and smooth. With mango seed butter, vitamin E, and jojoba and sunflower seed oils. Formulated without parabens, sulfates, phthalates and talc. .12 oz. net wt.

794-578
reg. \$12

\$9.49



fmg Glimmer Birthday Balm Lip Crayon

Sheer, soft shine formula with non-GMO shea butter. Formulated without parabens and gluten. .1 oz. net wt. reg. \$17

\$12.99

ANY 2 FOR \$18

mix or match,
any 2 for discount to apply.



Birthday Suit 375-706
Cupcake 950-000
Surprise! 375-710
Birthday Post 375-730
Lovin' Life 698-867
Fine Wine 375-725
Glammed Up 953-268
VIP 951-265
Private Party 949-990
PYT 375-691



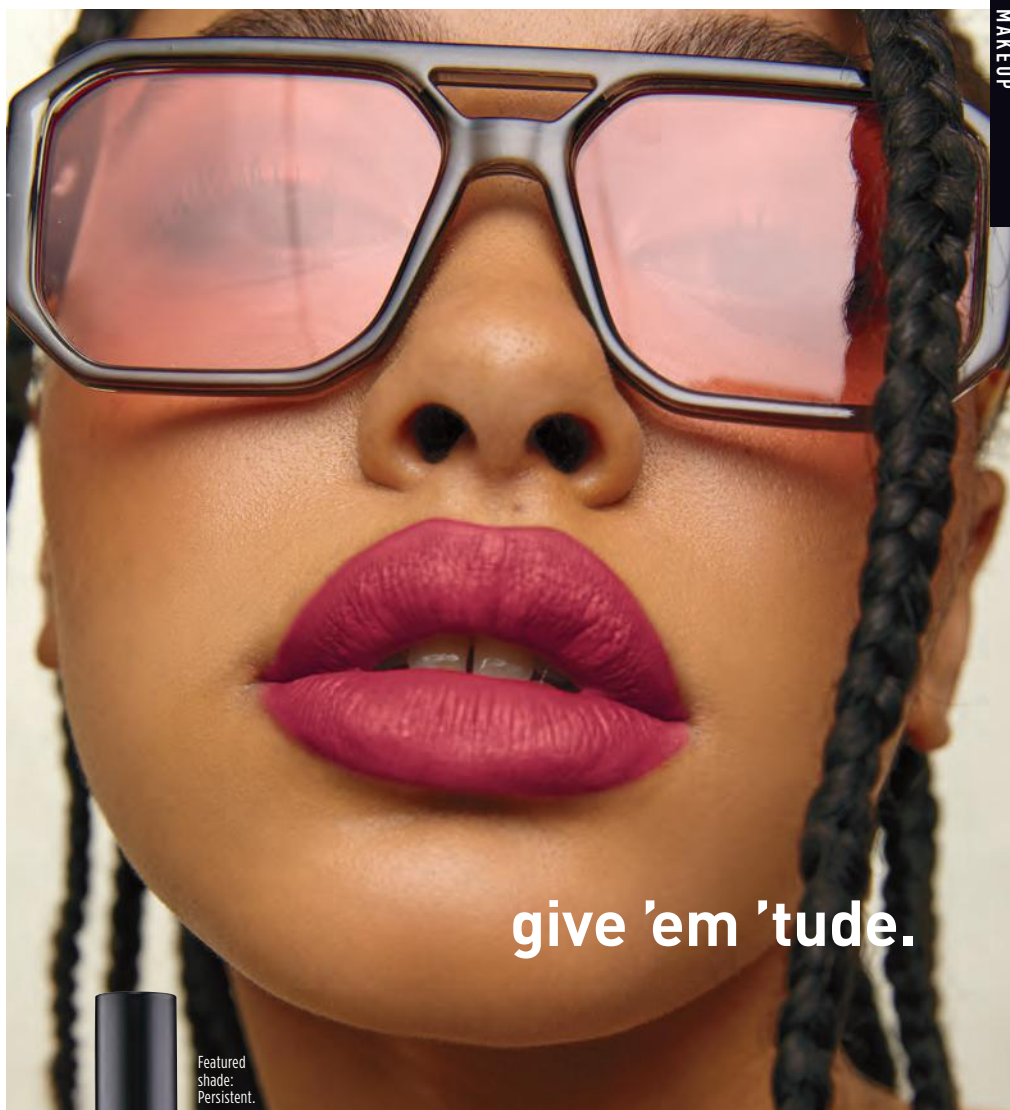

Featured
shade:
Persistent.



MATTITUDE IS BACK NEW & IMPROVED TRANSFER-RESISTANT FORMULA

fmg Glimmer Mattitude Liquid Lipstick

Lock in vivid, saturated color with a comfortable, non-drying, transfer-resistant formula that wears all day without fading or feathering. With vitamin E and a blend of olive and sunflower oils to help smooth and soften lips. Glides on effortlessly, delivering full coverage in one swipe with a velvety soft matte finish. Formulated without parabens, sulfates and phthalates. Vegan. .12 fl. oz. reg. \$18

\$13.99



Relentless
418-752



Driven
419-050



Persistent
418-771



Resolute
419-228



Ambitious
419-266



Tenacious
419-232



Devoted
418-896

all eyes on you



fmg LOVE at 1st Sight Eyeshadow Palette

Nine buildable matte and shimmer shades create depth and dimension. Versatile formula with antioxidant vitamin E blends seamlessly. Formulated without parabens, phthalates, talc and fragrance. .23 oz. total net wt. **786-076** reg. \$28

\$20

fmg Glimmer Liquid Eyeshadow

Silky lightweight formula glides on effortlessly for ultrafine pearly color that lasts all day. Water-resistant. Will not smudge or crease. No messy fallout. Buildable coverage from a sheer wash of soft sateen sheen to full-on shimmery wow. Formulated without parabens, phthalates, sulfates and talc. Available in Matte Sateen or Shimmer finish. .07 fl. oz. reg. \$14

\$10.99 \$7.99



BEST-SELLING SHIMMER SHADES ARE BACK!

SHIMMER Pink Topaz 324-608	SHIMMER Crystal Lilac 324-593	SHIMMER Rose Gold 324-521	SHIMMER Fool's Gold 324-517	SHIMMER Diamond Dust 324-574
MATTE SATEEN Sunstone 324-392	MATTE SATEEN Moonstone 324-612	MATTE SATEEN Citrine 324-631	MATTE SATEEN Tiger's Eye 324-646	

fmg CathyCat Shadow Gaze Matte Color Stick

Long-wearing formula will not budge or smudge. Buildable and blendable coverage. Matte finish. Formulated without parabens and fragrance. .0476 oz. net wt. reg. \$19

\$14.99 \$10.99

Berry 958-619	Azure 959-213	Mauve 958-331	Rosewood 958-547
Taupe 958-126	Espresso 958-896	Buff 956-912	



fmg CathyCat Nine Lives Precision Liquid Eyeliner

Slim-tip brush delivers a precise line of water- and sweat-resistant color that will not skip, tug or smudge. Formulated without parabens, sulfates, phthalates and talc. .068 fl. oz. **Blackest Black 800-829** reg. \$18

\$14.99 \$10.99



fmg Glimmer Eyeshadow Quad

Soft powder formula lasts all day. No messy fallout. Buildable coverage. Formulated without parabens and fragrance. Available in Multi and all Matte finishes. .21 oz. total net wt. reg. \$18

\$13.99 \$10.49

MULTI Mistress 883-902	MULTI Goddess 901-330	MULTI Muse 880-459	MULTI Minx 885-738	MULTI Darling 880-789
MULTI Maven 884-750	MULTI Temptress 884-731	MULTI Idol 900-975	MULTI Vixen 901-474	MULTI Siren 901-493
MATTE Calypso 741-261	MATTE Tigress 741-333	MATTE Bombshell 741-170	MATTE Icon 741-439	

For Multi Quad finishes, visit Avon.com.

GET AN EXTRA 25% OFF

Final prices as shown.

line & define

fmg Glimmer Liners for Lips, Eyes and Brows

Long-wearing. Retractable. Formulated without parabens, sulfates and talc. Each, .01 oz. net wt. reg. \$9

\$4.49 each

LIPLINERS

 Honey Peach 327-721	 Lava Red 327-740	 Passion Red 327-650	 Red Brick 330-451
 Chocolate 330-667	 Simply Spice 330-614	 Mystery Mauve 330-538	 Candy Apple 327-903
 Pink Bouquet 330-356	 Merlot 330-284	 Perfect Plum 330-887	 Au Naturel 330-318

EYELINERS

 CREAM Emerald Green 334-332	 CREAM Starry Night 334-347	 CREAM Saturn Grey 334-328	
 CREAM Majestic Plum 334-313	 CREAM Cosmic Brown 334-351	 CREAM Blackest Black 334-366	
 DIAMOND Sterling 331-960	 DIAMOND Teal Sparkle 331-606	 DIAMOND Olive 331-940	 DIAMOND Twilight Sparkle 331-553
 DIAMOND Sugar Plum 331-625	 DIAMOND Purple Rain 332-071	 DIAMOND Smoky Diamond 331-280	 DIAMOND Brown Sugar 331-568
 DIAMOND Black Ice 331-610	 WATERPROOF Blue Skies 334-237	 WATERPROOF Raisin 332-200	 WATERPROOF Brown Chocolate 332-124
 WATERPROOF Seafoam Green 334-241	 WATERPROOF Smoky Grey 332-162	 WATERPROOF Blackest Night 229-491	 WATERPROOF Midnight Blue 332-158

BROW DEFINERS

 Light Blonde 331-109	 Blonde 331-113	 Tawny 331-128
 Light Brown 331-151	 Dark Brown 331-147	 Brunette 331-242





**fmg Glimmer
Liquid Color Eyeliner Pen**
Felt-tip applicator glides on smoothly, with precise application. Highly pigmented, lightweight formula. Smudge-, transfer- and sweat-proof.* Formulated without parabens, talc, mineral oil, phthalates and fragrance. .04 fl. oz. reg. \$13

\$10.99



*Based on Consumer Home Use Test Study of 62 applicants.



**fmg Glimmer
Liquid Eyeliner**
Quick-drying, long-lasting formula. Transfer-, sweat- and waterproof. Matte finish. Formulated without parabens, phthalates and fragrance. .037 fl. oz.

**Blackest Black
354-380**
reg. \$13

\$10.99

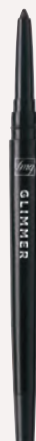

**fmg Glimmer
Always On Point Eyeliner**
Built-in sharpener. Smudge- and waterproof. Formulated without parabens, sulfates and talc. .01 oz. net wt. **Black 016-389** reg. \$10

\$7.99

MICRO TIP

creates realistic hair-like strokes



MATTE FINISH

buildable, long-wearing, creamy, yet firm formula

SPOOLIE

blends and grooms for a natural look

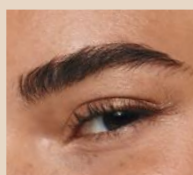

**Based on Consumer HUT Study of 22 applicants.

fmg Glimmer Fine Line Brow Pencil
Sweat- and smudgeproof, yet easy to remove.** Retractable. Vegan. Formulated without parabens, talc, sulfates, fragrance and mineral oil. .0032 oz. net wt. reg. \$10

\$6.99





bold brows &
lush lashes



**fmg LOVE Hi-Brow
Tinted Brow Gel**

24-hour water-resistant formula with heart-shaped fibers, clay and vitamin E. Won't clump, smudge or flake. Formulated without parabens, phthalates and fragrance. .11 fl. oz. reg. \$19

\$14.99

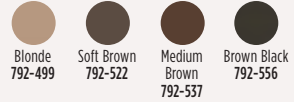

**fmg LOVE Hi-Brow
Sculpting Brow Gel**

Clear formula with aloe and hyaluronic acid. Flake-proof. Formulated without parabens, phthalates and fragrance. .11 fl. oz. **536-695** reg. \$19

\$14.99



**fmg LOVE at 1st Lash
Waterproof Mascara**

Lash-loving, waterproof formula with volumizing and lengthening fibers. With Lashrez, olive oil and vitamin E. Won't clump, smudge or flake. Formulated without parabens and sulfates. .29 fl. oz.

Blackest Black 480-953
reg. \$19

\$14.99



**fmg LOVE at 1st Lash
Mascara**

Lash-loving volumizing and lengthening fibers. With lycopene, olive oil and vitamin E. Won't clump, smudge or flake. Formulated without parabens and sulfates. .3 fl. oz.

Blackest Black 698-670
reg. \$19

\$14.99



**fmg Cashmere
Eyelash Primer**

Nourishing formula with biotin and collagen amino acids helps to keep lashes looking healthy and strong. Maximizes the performance of any mascara for gorgeous, lush lashes. Formulated without parabens, sulfates and talc. .35 fl. oz. **324-369** reg. \$24

\$19



**fmg Cashmere
Ultimate Volume Mascara**

Volumizing formula with biotin and a vegan alternative to collagen helps to keep lashes looking healthy and strong. Glossy black finish. Formulated without parabens, sulfates and talc. .27 fl. oz. **Rich Black 153-736** reg. \$24

\$19



**fmg Glimmer
SuperShock
Volumizing Mascara**

Lash-building formula with plumping fibers. High-gloss finish. Won't clump, smudge or flake. Formulated without phthalates and fragrance. .338 fl. oz.

Black 698-829

reg. \$13

\$10.99



**fmg Glimmer
SuperExtend
Nourishing Mascara**

Long-wearing lengthening formula with vitamin E, argan and coconut oils. Won't clump, smudge or flake. Formulated without sulfates and talc. .237 fl. oz.

Black 698-848

Brown Black 698-852

reg. \$13

\$10.99



**fmg Glimmer
Wash-Off
Waterproof Mascara**

Waterproof volume. Washes off easily with soap and water. Formulated without phthalates, fibers and fragrance. .21 oz. net wt.

Black 535-560

reg. \$13

\$10.99



at first blush...

fmg Glimmer Be Blushed Cheek Color

Creamy formula with vitamin E. Buildable coverage. Dewy finish. Formulated without parabens, phthalates and fragrance.

.14 oz. net wt. reg. \$17

\$12.99



Icy Petal
022-854



Blushing Nude
022-911



Tropical Peach
022-964



Golden Rose
022-840



Crushed Berry
022-945



Tropical Peach



Petal Pink

fmg Glimmer Powder Blush

Weightless formula with ultrafine pearl and vitamin E. Buildable coverage. Matte finish. Formulated without parabens, phthalates and fragrance.

.28 oz. net wt. reg. \$15

\$11.99



Petal Pink
618-209

Rosé

fmg Glimmer Powder Illuminator

Lightweight buildable formula with vitamin E. Radiant finish. Formulated without parabens, phthalates and fragrance.

.35 oz. net wt. reg. \$15

\$11.99



Rosé
463-628



Prosecco
905-580



fmg Glimmer Lip & Cheek Stain

Highly pigmented, long-wearing gel formula. Brush-tip applicator. Transfer-proof. Formulated without parabens and fragrance.

.19 fl. oz. reg. \$17

NOW \$9.49



Plumeria
628-851

fmg LOVE Glow Balm Duo Illuminating Stick

Dual-ended for highlighting and definition. Sheer formula with blend of pomegranate extract, mango and shea butter, vitamins E and C, and avocado oil. Soft, pearlescent finish. Formulated without parabens, phthalates and fragrance.

.28 oz. total net wt.

924-573 reg. \$22

\$16.99











Carnation
Constellation

out of this world nails

fmg Glimmer Nail Lacquer

Nail-strengthening, long-wearing, no-chip formula. Gel-like cushion texture. Formulated without parabens and phthalates. .4 fl. oz. reg. \$12

~~\$9.49~~ **\$6.99 each**

		
SHIMMER Carnation Constellation 042-897	SATIN AstroNautical Blue 042-878	SATIN Magenta Retrograde 042-882
		
SATIN Full Moon Flush 018-730	SATIN Night Sky Berry 602-658	
		
SATIN High Magnitude Mauve 018-840	SATIN Supernova Red 018-267	



AstroNautical
Blue



Magenta
Retrograde

GET AN EXTRA

LIMITED EDITION

fmg Glimmer

Glitz A-Peel Nail Lacquer

Glittery quick-dry formula. No harsh acetone or remover needed. Glossy finish. Formulated without parabens, toluene, formaldehyde and camphor. .4 fl. oz. reg. \$13

~~\$9.99~~ **\$7.49**



Leading Lady
538-430



Best in Class
538-459



Newlywed
538-425



just "peels" off
for fuss-free
removal.



fmg Glimmer

Nourished Nail Cuticle Oil

Nourishing treatment for dry, damaged cuticles. Fortified with safflower oil to help restore and condition nails and cuticles. Formulated without phthalates, sulfates, parabens, toluene, formaldehyde and camphor. .4 fl. oz. 612-894 reg. \$14

\$10.99



fmg Glimmer

Nail Base & Top Coat

Two-in-one base and top coat primes and shields nails. Glossy finish. Formulated without parabens and phthalates. .4 fl. oz. 018-161 reg. \$12

~~\$9.49~~ **\$6.99**



fmg Glimmer

Nail Air Dry Drops

Need a fast finish? Accelerate your dry time with just a drop or two! Helps prevent smudges and nicks. Formulated without phthalates, sulfates, parabens, toluene, formaldehyde and camphor. .4 fl. oz. 612-913 reg. \$14

\$10.99



fmg Glimmer

Nail Lacquer Eraser Pen

For a clean and perfected mani. Won't dry out nails or cuticles. Formulated without parabens and phthalates. .135 fl. oz. 704-443 reg. \$12

~~\$9.49~~ **\$6.99**



25% OFF on selected items. Final prices as shown.

brush with greatness

fmg Complexion Blending Brush

Dual-ended: Rounded buffing foundation brush and concealer brush. 6½" L. Synthetic bristles. **933-210** reg. \$24

\$18.99

fmg Precision Eye Brush

Dual-ended: Pointed pencil brush and angled eyeliner brush. 5¼" L. Synthetic bristles. **933-187** reg. \$17

\$12.99

fmg Eyeshadow Blending Brush

Dual-ended: Crease brush and allover eyeshadow brush. 6" L. Synthetic bristles. **933-320** reg. \$17

\$12.99

fmg Blush & Contour Brush

Dual-ended: Angled contour brush and tapered, oval blush brush. 7¼" L. Synthetic bristles. **933-259** reg. \$23

\$17.99



fmg Kabuki Brush

Soft, angled brush for pressed or loose powder formulas. Retractable with protective cap. 3¾" L x 1" diam. Synthetic bristles. **732-370**

reg. \$20

\$15.99



fmg Flawless Complexion Sponge

Dual-ended: Allover makeup application rounded side, and contouring and concealing flat sides. 2½" L x 1½" W. 100% PU, latex-free. **140-160** reg. \$11

\$8.49



fmg Makeup Remover Wipes

With vitamin E and aloe, chamomile, cucumber, marshmallow root and oat extracts. Resealable pack of 24 wipes. Formulated without parabens, gluten, sulfates, phthalates and fragrance. **333-867** reg. \$12

\$8.49



Daily Beauty Tools Tweezers

Amp up your beauty routine with angled tweezers. Stainless steel. 3½" L. **747-020**

reg. \$4

\$2.99



fmg Oil Rewind Roller Ball

Reusable 360° rotating volcanic-stone roller instantly absorbs oil and grease without disturbing makeup. 3" L x 1" W. Plastic handle, protective cap. Imported.

508-294
reg. \$19

\$14.99



fmg Waterproof Lip & Eye Makeup Remover

Dual-layer oil and water makeup remover leaves skin fresh and clean. With centella asiatica and lavender extracts. Formulated without mineral oil, tar, talc and parabens.

3.7 fl. oz.

352-243

reg. \$12

\$8.49



fmg Express Makeup Brush Wash

Easily removes dirt, oil and makeup. With aloe vera and green tea extract. Formulated without alcohol and sulfates.

1 fl. oz. **141-368**

reg. \$15

\$11.99



fmg Moisturizing Eye Makeup Remover Lotion

Cleans, refreshes and moisturizes as it whisks away eye makeup.

Formulated without parabens, sulfates and phthalates. 2.5 fl. oz.

037-978

reg. \$8

\$6.49



fmg Set & Fix Spray

Controls oil and helps keep makeup smudge-proof. Non-greasy, non-sticky.

Formulated without parabens, sulfates, phthalates and silicones.

1.7 fl. oz. **416-707**

reg. \$15

\$10.99



fmg Unready Makeup Remover Cloth

Dual-sided. Reusable and travel-friendly. 100% polyester.

9 7/8" sq. Machine wash and dry. Imported.

230-176

reg. \$15

\$11.99



**Anew Vitamin C
Brightening Eye Cream**

FREE

WITH ANY \$30 PURCHASE
PAGES 29-35. \$34 VALUE.
LIMITED QUANTITIES.

Also sold separately.



DIMINISHES
the look of dark circles

**Anew Vitamin C
Brightening Eye Cream**

Under-eye area looks
brighter and more
even-toned. .5 fl. oz.

953-602 reg. \$34

~~\$23.99~~ **\$17.99**

GET AN EXTRA 25% OFF

Final price as shown.

RESCUES
skin from the look of drabness

Brightening Serum

Skin is visibly energized and brightened with the power of 10% pure vitamin C. 1 fl. oz.

522-066 reg. \$44

~~\$27.99~~ **\$20.99**



PEELS
away dullness

Anew Vitamin C Peel Pads

With PHA and pineapple extract, vitamin C, panthenol and glycerin. Exfoliates and

helps visibly brighten.

4.3 fl. oz. 70 pads.

169-143 reg. \$28

~~\$22.99~~ **\$16.99**



ONE SMOOTH KISS
for healthy-looking lips

Anew Vitamin C Antioxidant Lip Treatment

Nourishes lips with vitamins C and E. .13 oz. net wt. 784-547 reg. \$14

~~\$9.99~~ **\$7.49**



ILLUMINATES
as it moisturizes and blurs imperfections

Anew Vitamin C Illuminating Priming Moisturizer

With skin-smoothing silicones. Use after Brightening Serum.

Wear alone or under

makeup. 1.7 fl. oz.

914-671 reg. \$34

~~\$23.99~~ **\$17.99**



triple power:

antioxidants 7% vitamin C, 2% ferulic acid and vitamin E



TARGETS

dark spots,
discolorations
and dullness

Anew Vitamin C Targeted Skin Brightener

Suitable for sensitive
skin. 0.5 fl. oz.

169-177

reg. \$34

~~\$23.99~~ **\$17.99**

TARGETED
SKIN BRIGHTENER
SOIN
ILLUMINATEUR
CIBLÉ POUR
LA PEAU
15ml / 0.5 fl.oz. U.S.

AN EXTRA 25% OFF Final prices as shown.

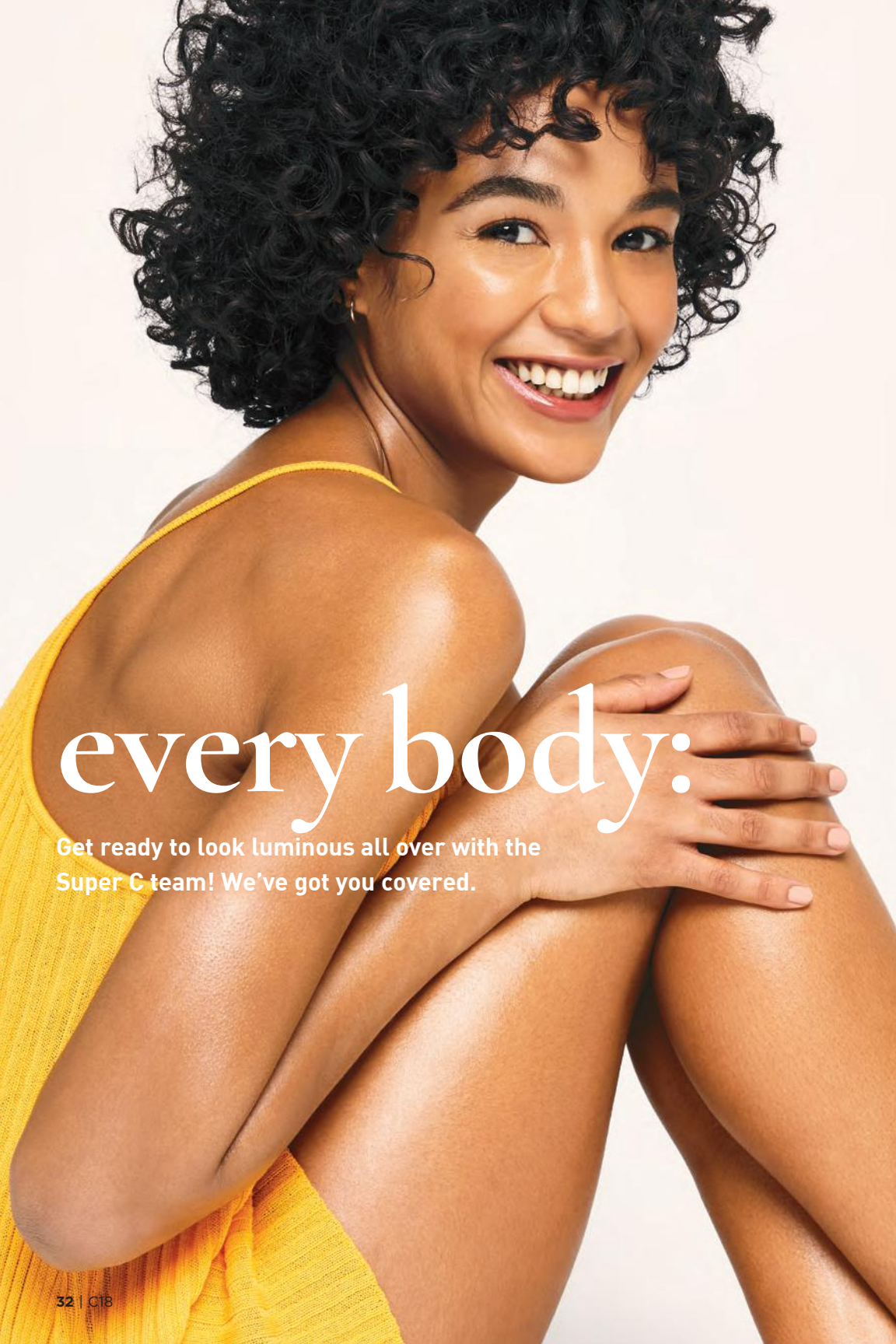

every body:

Get ready to look luminous all over with the Super C team! We've got you covered.

MELTS INTO BODY for a visibly smooth, radiant finish**Anew Vitamin C Dry Body Oil**

Soothing sunflower seed and jojoba oils help keep skin feeling supple. 3.4 fl. oz. **074-432** reg. \$34

\$19.99 \$14.99

SEE RADIANCE RESTORED smooths on like butter**Anew Vitamin C Nourishing Body Butter**

With hydrating shea butter and niacinamide, plus vitamins C and E to help restore radiance. Fruity-floral and citrus scent. 7.8 fl. oz. **443-767** reg. \$32

\$20.99 \$15.49

SUPER EXFOLIATOR oh, glow on!**Anew Vitamin C Glow Body Scrub**

Sugar-based formula with pineapple and papaya enzymes and coffee seed extract exfoliates dry, dull skin. Citrus scent. 9 oz. net wt. **443-752** reg. \$36

\$20.99 \$15.49



See page 29. **FREE GIFT + AN EXTRA 25% OFF** Final prices as shown.

**HYDRATING SERUM +
NIGHTTIME MOISTURIZER**

Anew Platinum Night Cream

Visibly resculpts sagging jawline and dramatically reduces the look of deep horizontal neck lines. 1.7 oz. net wt.

Avon Solutions Nurtura Serum

With skin-nourishing ingredients known to help combat dryness and flakiness, and help hydrate. 1 fl. oz.

BOTH FOR \$30

\$60 VALUE

397-980



**squeeze
the day**

Pick your pairs, then brighten up your eyes with a vitamin C-infused eye cream—or add any of our vitamin C formulas (pages 29–33)—to your regimen and brighten up your day!



BRIGHTENING SERUM + NIGHTTIME MOISTURIZER

Avon Solutions Banishing Serum

Contains arbutin, niacinamide and licorice extract, ingredients known to help improve the appearance of dark spots and uneven skin tone. 1 fl. oz.

Anew Ultimate Multi-Performance Night Cream

It works while you sleep to revive and recreate the look of youthful skin. 1.7 oz. net wt.

BOTH FOR \$30

\$60 VALUE

397-961



WRINKLE CORRECTOR + EXFOLIATOR

Isa Knox Anew Clinical

Revitalize & Reveal Advanced Wrinkle Corrector

In just two weeks, wrinkles appear reduced. 1.7 fl. oz.

Isa Knox Anew Clinical

Revitalize & Reveal Extra Strength Retexturizing Peel

Results similar to a 35% pro glycolic peel.* 30 fragrance-free pads. 2" diam.

BOTH FOR \$30

\$80 VALUE

397-995

*In 6 out of 8 attributes tested over a 7-week period.



CLEANSER + FIRMING CREAM

Rice Water Bright Mild Cleansing Water

Removes makeup and impurities via the micellar method, so no need to rinse off! Tired-looking, dull skin appears radiant and revitalized. 16.9 fl. oz.

Isa Knox Anew Clinical Collagen Booster Firming Cream

With moisturizing and skin-plumping niacinamide and squalane. Hygienic, airless pump. 1.7 fl. oz.

BOTH FOR \$30

\$63 VALUE

398-001



93% of women
believe
it dramatically
improves
skin's overall
appearance.*



Anew Power Serum

Visibly improves wrinkles,
radiance, firmness
and texture. Use AM and PM
after cleansing, before
moisturizing. 1 fl. oz.
838-047 reg. \$45

\$29.99

*Based on those who expressed an opinion
in a consumer-perception study.



our highest sun protection for face and body



**Isa Knox Anew Solaire
Everyday Face
Protection Lotion
Broad Spectrum
SPF 50**
1.7 fl. oz. 911-400
reg. \$32
\$25.99

**Isa Knox Anew Solaire
Active Face & Body
Protection Lotion
Broad Spectrum
SPF 50**
2.7 fl. oz. 154-948
reg. \$38
\$29.99

**Isa Knox Anew Solaire Everyday
Mineral Face Protection Cream
Broad Spectrum SPF 50**
Lightweight formula with zinc oxide.
Suitable for sensitive skin. Water-
resistant (40 minutes). 1.7 fl. oz.
911-467 reg. \$32
\$25.99

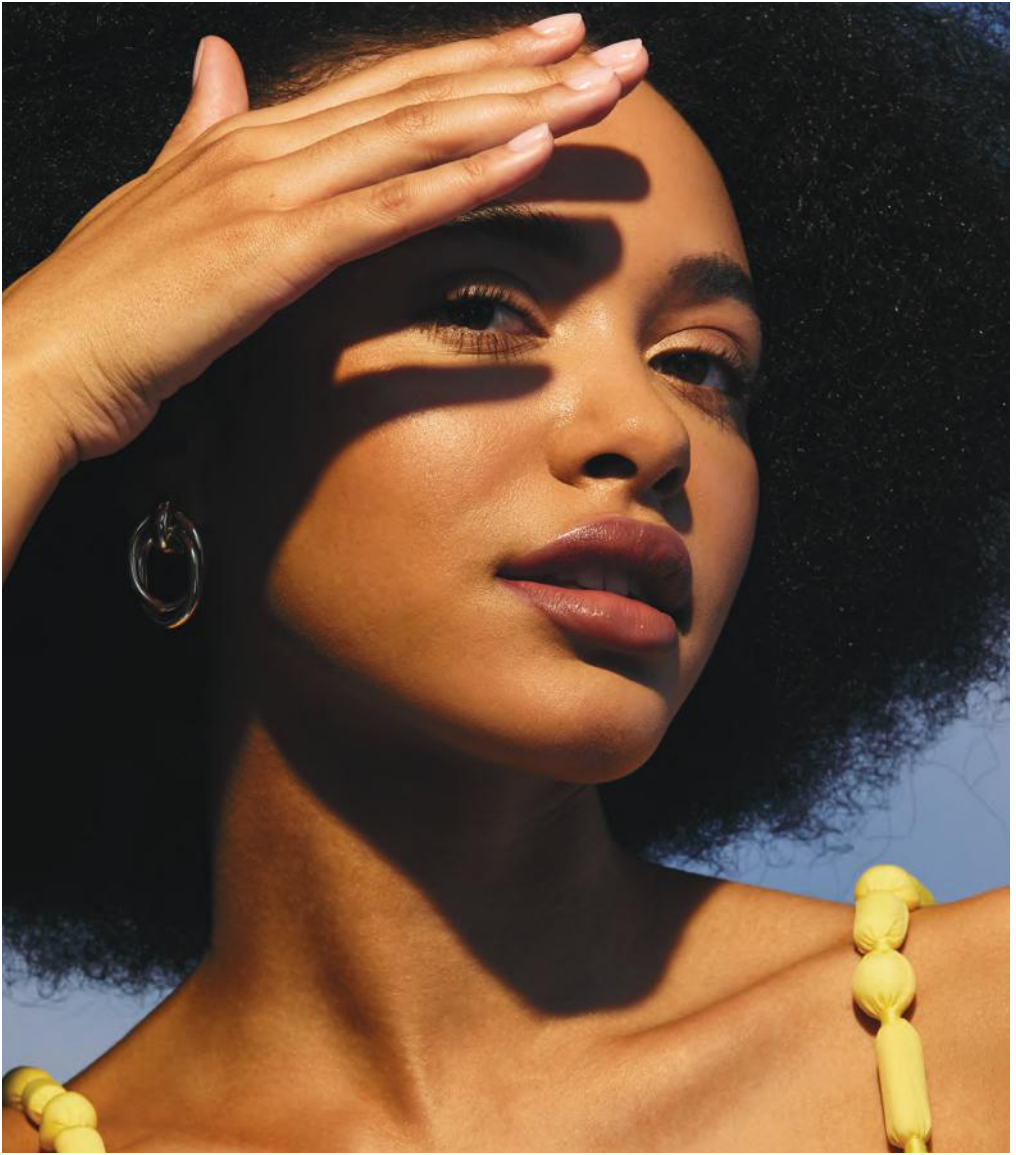

**BROAD-SPECTRUM
SUN PROTECTION**

**LEAVES NO
VISIBLE
WHITE CAST**

PLUS...

HYALURONIC ACID
helps skin feel
plump and supple

CERAMIDES
help protect the
skin barrier

CENTELLA ASIATICA
helps hydrate
and soothe skin

Beyond Glow Sun Milk SPF 50
With higher SPF. Blends
seamlessly. Perfect for all skin
tones. Formulated without
fragrance. 1.7 fl. oz. **929-541**
reg. \$38
\$29.99

**Beyond Glow Sun Moisturizer
SPF 30**
For face and body. Blends
seamlessly. Perfect for all skin
tones. Formulated without
fragrance. 1.7 fl. oz.
927-773 reg. \$38
\$29.99

sun care

that doubles as skin care

NEW BEYOND GLOW SUNSCREENS



SPF 50:
rich milky
texture for
extra care



SPF 30:
lightweight
texture for
everyday wear



Best of
K-Beauty

in one use

relieves the look of redness
caused by dryness[†]

Best of
K-Beauty

Beyond Glow Centella Redness Relief Serum

A soothing gel serum with centella
asiatica, panthenol and glycerin to help
relieve the appearance of redness. 1 fl. oz.
350-399 reg. \$34

\$25.99



BEFORE*



AFTER

*Subject's face exposed to
heat for 20 minutes to induce
skin irritation.

†Based on a consumer-perception
study of 32 people.

**Based on a consumer-perception
study of 31 people.

††Based on a clinical study
of 32 people.

BEYOND GLOW

CENTELLA COLLECTION

AVON
BEYOND GLOW
CENTELLA COOLING TONER
TONIFIANT RAfraîCHISSANT
CENTELLA
FOR SENSITIVE SKIN
POUR PEAU SENSIBLE
200 mL / 6.7 fl. oz. U.S.

AVON
BEYOND GLOW
CENTELLA SOOTHING CREAM
CRÈME APaisANTE
CENTELLA
MOISTURIZES AND REDUCES THE LOOK OF REDNESS CAUSED BY DRYNESS. HYPOALLERGENIC AND NONCOMEDOGENIC.
FOR SENSITIVE SKIN
POUR PEAU SENSIBLE
80 mL / 2.7 fl. oz. U.S.

96%
said skin
feels
instantly
cooled**

Beyond Glow Centella Cooling Toner
Refreshes and moisturizes irritated skin caused by dryness in seconds.
6.7 fl. oz.
350-403 reg. \$25
\$19.99

in 6 days
skin barrier improved**

Beyond Glow Centella Soothing Cream
Moisturizes and reduces the look of redness caused by dryness. Hypoallergenic and noncomedogenic.
2.7 fl. oz. 350-422
reg. \$34
\$25.99

Nourish

**Beyond Glow
Lipcerin Intensive
Nourishing
Lip Care**
reg. \$25
\$17.99



Nourishing
052-325

An intensive, glistening formula that nourishes dry lips with moisture. With a plumping peptide, moisture-enhancing glycerin and smoothing shea butter. Clear finish. .5 fl. oz.

Plump

**Beyond Glow
Lipcerin Plump
and Cool Lip
Care**
reg. \$25
\$17.99



Plump and Cool
052-344

An intensely moisturizing, glistening formula that visibly plumps and softens lips. With cooling menthol for an instant visible increase in lip volume. Clear finish. .5 fl. oz.

Tint

**Beyond Glow
Lipcerin
Hydrating Tinted
Lip Care**
reg. \$25
\$17.99



Twinkle
052-750



Flash
052-909



Gleam
053-097



Flare
053-101



Splendor
053-078



Smolder
053-140

An intensely moisturizing, glistening formula that visibly softens lips and adds a glossy hint of color. With a plumping peptide, moisture-enhancing glycerin and smoothing shea butter. .5 fl. oz.

shifting shades magic results

Presto change-o! Formula interacts with your lips' pH and transforms to your personalized shade of pink.



NEW

**Beyond Glow
Lipcerin Color
Shift**

Tinted Lip Care
A glistening formula that nourishes dry lips and adapts to your lips for a customized shade. Each, .5 fl. oz.
reg. \$25

\$17.99



Day Shift
Lemon/lime shade shifts to a **warm pink** on lips.
840-756



Night Shift
Black shade shifts to a **cool pink** on lips.
840-760

96%

Said skin
feels
smooth*

Cleansers with benefits

fruit-infused cleansers

For All Skin Types

With Kiwi Extract, Vitamins
B3, B9 and Provitamin B5

Beyond Glow Gentle Foaming Cleanser with Vitamins and Kiwi

A gentle foaming water-based cleanser that easily washes off makeup and residue without stripping your skin, leaving it feeling soft and smooth. Skin looks brighter and revitalized. 5 fl. oz. **575-760** reg. \$19

\$14.99

For All Skin Types

With Mango Butter
& Papaya Enzyme

Beyond Glow Melting Balm Cleanser with Enzyme and Mango Butter

Transforms into a silky oil when massaged onto skin. Add water for a creamy cleansing milk that rinses away makeup, residue and even visible blackheads and whiteheads, leaving your skin feeling soft, smooth and refreshed. 5 fl. oz. **575-865** reg. \$19

\$14.99

*Based on a consumer-perception study of 33 people.



100%

Said it
thoroughly
melts
away
makeup*

Cleanse + Hydrate

For Dry Skin
With Hyaluronic
Acid & Niacinamide

**Beyond Glow
Hyaluronic Acid +
Niacinamide
Facial Cleanser**

5 fl. oz. **627-821**
reg. \$15

\$11.99



Cleanse + Brighten

For Normal Skin
With Vitamin C
& AHA

**Beyond Glow
Vitamin C + AHA
Facial Cleanser**

5 fl. oz.
628-450
reg. \$15

NOW \$8.49



Cleanse + Exfoliate

For Oily Skin
With Salicylic
& Citric Acids

**Beyond Glow
Salicylic +
Citric Acids
Facial Cleanser**

5 fl. oz. **627-798**
reg. \$15

NOW \$8.49



Beyond Glow Niacinamide 2% Cream Mist

Deliver an instant boost of hydration to your skin with this creamy, fast-absorbing spray-on serum that can be used under or over makeup for glowing skin anytime, anywhere. Infused with niacinamide.

3.3 fl. oz. **617-365** reg. \$34

\$25.99



Beyond Glow Niacinamide 10% Neck Firming Cream

Nighttime hydrating neck and chest cream formulated with tried-and-true ingredients niacinamide, shea butter and squalane derived from olive oil, plus panthenol, which helps strengthen the skin barrier. Contains retinol. 3.3 fl. oz. **052-249** reg. \$38

\$29.99



Beyond Glow Niacinamide 10% Eye Cream

Nighttime moisturizing eye cream formulated with tried-and-true ingredients niacinamide and caffeine, plus panthenol, which helps strengthen the skin barrier. Contains retinol.

1 fl. oz. **052-272** reg. \$30

\$22.99

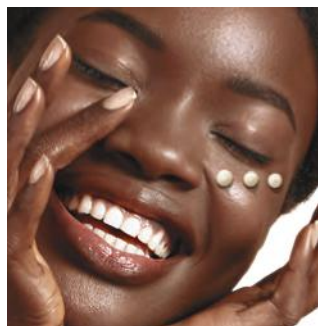

In just 4 weeks:

Beyond Glow Niacinamide 10% Neck Firming Cream

- Crepey skin appears smoothed*
- Neck and décolleté lines look improved*

*Based on a clinical study on 31 people.

Beyond Glow Niacinamide 10% Eye Cream

- Crow's-feet appear reduced†
- Helps under-eye bags look depuffed†

†Based on a clinical study on 30 people.

Minimize the look of PORES



serum + cream
together

3X

Reduction in the
look of pores**

Beyond Glow

Niacinamide 10% + Panthenol Serum

Helps improve even tone and elasticity. Niacinamide, also known as vitamin B3, helps even skin tone and replenish the skin barrier. Panthenol, also known as provitamin B5, helps lock in moisture. 1 fl. oz.

255-612 reg. \$38

\$29.99

Beyond Glow

Niacinamide 10% All-in-One Cream

Nighttime facial cream that helps enhance your healthy-looking glow. All-in-one facial cream that visibly brightens skin, reduces fine lines and helps support the skin barrier. Contains retinol. 3.7 fl. oz.

617-350 reg. \$38

\$29.99

Serum + cream, when used together:
Reduce the look of pores by
44%⁺⁺

**Versus using the serum alone, based on a clinical study.

++In a 4-week clinical trial of 32 people.

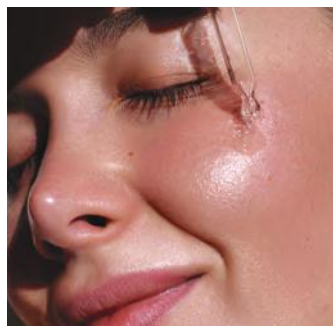



Beyond Glow Hyaluronic Acid 1.5% + Ferulic Acid Serum

Hyaluronic acid, known as a “moisture magnet,” helps infuse skin with instant and lasting hydration. Ferulic acid, a powerful antioxidant, helps defend skin from environmental stressors. 1 fl. oz. **255-593** reg. \$38

NOW \$22.49



Beyond Glow Vitamin C 6% + Ferulic Acid Serum

Vitamin C visibly improves radiance for glowing skin. Ferulic acid, a powerful antioxidant, helps protect skin from environmental stressors. 1 fl. oz. **255-589** reg. \$38

\$29.99

Clinically tested to improve skin radiance in 3 days



What makes Beyond Glow
Vitamin C serum so special?



125-hour antioxidant effect*



4X stronger skin barrier in 2 weeks†

Just look at the **antioxidant effect!**
of Beyond Glow Vitamin C 6% + Ferulic Acid Serum

With
Beyond
Glow
Serum



After 30 mins



Without
Beyond
Glow
Serum



Boosts absorption of vitamin C by **2X****

Use with
Vitamin C
6% + Ferulic
Acid Serum
for optimal
results.

Beyond Glow Galvanic Booster Device

Give your skin a spa treatment at home in three minutes. Red LED light helps tone the appearance of skin texture, enhances your radiant glow and visibly promotes skin health. On-the-go compact design. Automatically turns on and off. Uses two cell batteries (included). **255-627** reg. \$60

\$49.99

*Evaluated by in vitro test. †Based on stripped skin instrumental study on 31 people. **Evaluated by Dongduk Women's University Industry-Academia Cooperation [ex vivo test, DPPH, Oct. 13 to 24, 2023].

The Trending Star Ingredient: SNAIL MUCIN Complex

Clinically tested to
improve skin tone
and brightness

Beyond Glow Snail Mucin Complex + Panthenol Cream

Moisturizes while it visibly improves texture and elasticity. With snail mucin complex and panthenol, which helps lock in moisture. 3.7 fl. oz. **255-536** reg. \$36

\$27.99

Beyond Glow Snail Mucin Complex + Niacinamide Serum

Visibly brightens, moisturizes and retexturizes. With snail mucin complex and niacinamide, also known as vitamin B3, which helps even skin tone and strengthen the skin barrier. 3.3 fl. oz. **255-574** reg. \$36

\$27.99

Our cream and serum, formulated with snail mucin complex, moisturize and help visibly brighten skin with a clear, cushiony yet fast-absorbing texture that disappears into the skin while plumping it up with hydration.



Real Formulas, Real Results

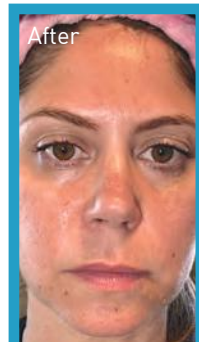
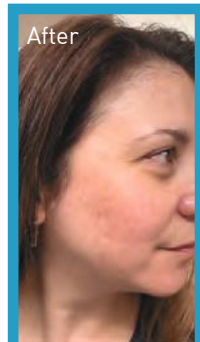
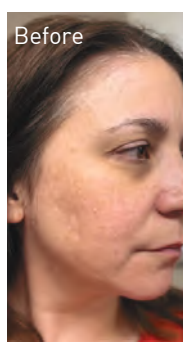

"I'M GETTING SO MANY COMPLIMENTS ON MY BARE SKIN.
I ALMOST DON'T WANT TO EVEN WEAR MAKEUP!"

"BEYOND GLOW IS A GAME CHANGER.
I HAVE SEEN A SIGNIFICANT IMPROVEMENT IN MY SKIN."

in 7 days, see a
dramatic difference:

it lifts. it firms.
it tightens.
all in one.



**Isa Knox Anew Clinical
Collagen Booster
Eye Lift Pro Dual Eye System**
With a peptide complex to help
boost skin renewal.
Gel, .33 fl. oz.
Cream, .33 fl. oz.
564-550 reg. \$40
\$24.99

WITH PLUMPING PEPTIDES

Peptides jump-start skin renewal to help visibly **firm** skin, boost **elasticity** and restore **youthful bounce**.

Isa Knox Anew Clinical Collagen Booster Firming Cream

With moisturizing and skin-plumping niacinamide and squalane. Hygienic, airless pump. 1.7 fl. oz.

069-327 reg. \$45

\$29.99



Isa Knox Anew Clinical Collagen Booster Rejuvenating Serum Ampoules

Powerful peptide blend boosts skin renewal. 60 capsulated single-use ampoules.

.008 fl. oz. each.

803-077 reg. \$66

\$54.99



Isa Knox Anew Clinical Collagen Booster Microneedling Polisher

At-home alternative to micro-dermabrasion and micro-needling. Visibly diminishes pores, fine lines and wrinkles.

1.7 fl. oz. 798-592

reg. \$34

\$20.99

9 OUT OF 10 WOMEN
showed improvement in
the look of wrinkles...and
it moisturizes, too.



**Isa Knox Anew Clinical
Revitalize & Reveal
Advanced Wrinkle Corrector**
In just two weeks, wrinkles appear
reduced. 1.7 fl. oz. **470-100**
reg. \$40
\$29.99



**Isa Knox Anew Clinical
Revitalize & Reveal Intensive Peel**
Intensive resurfacing peel similar to
pro acid peels. With AHA and PHA.
1 fl. oz. **780-025** reg. \$45
\$29.99



**Isa Knox Anew Clinical Revitalize & Reveal
Resurfacing Expert Smoothing Fluid**
79% as effective as a pro micro-dermabrasion
without the same irritation. 1 fl. oz.
852-282 reg. \$44
\$31.99



**Isa Knox Anew Clinical
Revitalize & Reveal Resurfacing Lotion for Body**
Exfoliates with gentle yet effective AHA lactic
acid. Moisturizes with shea butter.
5 fl. oz. **390-785** reg. \$34
\$20.99



**Isa Knox Anew Clinical
Revitalize & Reveal
Extra Strength Retexturizing Peel**
Results similar to a 35% pro glycolic peel.*
30 fragrance-free pads. 2" diam. **632-774** reg. \$40
\$29.99

*In 6 out of
8 attributes
tested over a
7-week period.

see more
youthful skin

Dermatologists recommend
retinol as the #1 wrinkle fighter



**Isa Knox Anew
Clinical Line Eraser with Retinol
Targeted Treatment**

For targeted lines and wrinkles
(expression lines) such as around
forehead and mouth. .67 fl. oz.

925-159 reg. \$40

\$29.99



**Isa Knox Anew Clinical
Line Eraser
with Retinol Treatment**
Great for first-time retinol users.
Use AM/PM. 1 oz. net wt.

763-330 reg. \$45

\$31.99



**Isa Knox Anew Clinical
Line Eraser with Retinol [1.0%]
Advanced Retinol Serum**

Our highest dose of retinol.
Dramatically reduces the
appearance of fine lines, wrinkles
and dark spots. Use PM. 1 fl. oz.

390-751 reg. \$50

\$40.99



Anew Ultimate Supreme Radiant Firming Cream

A lightweight moisturizer perfect for daytime use. With panthenol, niacinamide and peptides to help boost hydration, visibly restore brightness and firm skin contours. With bakuchiol, an alternative to retinol, to visibly reduce wrinkles and discolorations without irritation. Clinically tested to improve skin texture and elasticity.

1.7 fl. oz. **835-052** reg. \$60

\$41.99



Anew Ultimate Night Repair Serum

See improved tone and texture. With peptides, licorice, hyaluronic acid and niacinamide.

Use PM before moisturizer.

1 fl. oz. **625-355** reg. \$45

\$30.99



Anew Ultimate Supreme Eye Balm

Moisturizing formula infused with squalane, sunflower seed oil and antioxidant vitamin E. Wear alone or under makeup.

0.1 oz. net wt. **625-340** reg. \$45

\$30.99



Anew Ultimate Supreme Dual Elixir

With Black Pearl Extract and precious oils. See a dramatic difference in even advanced signs of aging. Serum/Oil, .67 fl. oz. each.

963-925 reg. \$60

\$41.99



Anew Ultimate Supreme Advanced Performance Crème

With Black Pearl Extract. See a dramatic difference in deep wrinkles and skin radiance.

1.7 oz. net wt. **014-735** reg. \$60

\$41.99



Anew Ultimate Multi-Performance Eye System

Visibly smooths crow's-feet and de-puffs under-eye bags. Cream, .5 oz. net wt. Elixir, .09 oz. net wt. **021-862** reg. \$42

\$29.99



Anew Ultimate Multi-Performance Night Cream

It works while you sleep to revive and recreate the look of youthful skin. 1.7 oz. net wt.

763-311 reg. \$42

\$29.99



Anew Ultimate Multi-Performance Day Cream Broad Spectrum SPF 25

See wrinkles fade and youthful vibrance return. 1.7 oz. net wt. **763-307** reg. \$42

\$29.99

defying gravity
has never been easier



**Anew Platinum
Firm and Sculpt Cream
for Neck and Chest**

With Peptide Lifting Complex to treat the skin on your neck and chest, which is more vulnerable to wrinkles and sagging. Use PM after cleansing. 1.7 oz. net wt. **763-584** reg. \$42
\$29.99

**Anew Platinum
Night Cream**

Skin appears smoother overnight, resculpted over time. 1.7 oz. net wt. **753-439** reg. \$42
\$29.99

**Anew Platinum
Eye & Lip Cream**

Dual applicator. .5 oz. net wt. **902-614** reg. \$42
\$29.99

**Anew Platinum
Day Cream
Broad Spectrum SPF 25**

With Paxillium Technology to help defy gravity and Radiestant Microspheres to help visibly restore radiance. 1.7 oz. net wt. **184-146** reg. \$42
\$29.99



Anew Platinum Age Delay Serum

With niacinamide, panthenol and peptides.

Formulated to visibly boost elasticity for a firmer look. Use AM and PM before moisturizer.

1 fl. oz. **625-609** reg. \$45

\$30.99



Anew Platinum Sculpting Sleep Mask

An overnight mask that helps visibly lift, plump and nourish skin while you sleep. Formulated with skin-contouring ingredients, including tetrapeptide, panthenol, niacinamide and yeast extract. Clinically tested to improve skin texture and wrinkles in two weeks. 1.7 fl. oz. **835-033** reg. \$42

\$29.99



Anew Platinum Sculpting Body Serum

With moisture-boosting niacinamide, panthenol (provitamin B5) and peptides.

6.7 fl. oz. **506-249**

reg. \$45

\$30.99



**Anew Hydra Fusion
De-Puffing
Eye Serum**

With caffeine and hyaluronic acid. Cooling ceramic tip. Instantly boosts hydration around eye area by 3X. .5 fl. oz. **137-737** reg. \$34

\$22.99

**Anew Hydra Fusion
1.5% Hyaluronic
Acid Serum**

With three different molecular sizes of HA that reach multiple layers of skin's surface to visibly plump skin. 1 fl. oz. **290-390** reg. \$44

\$25.99

**Anew Hydra Fusion
Cleansing
Micellar Water**

No need to rinse off. 10.1 fl. oz.

139-380 reg. \$14

\$9.99

**Anew Hydra Fusion
Nighttime Facial
Treatment**

Hyaluronic acid. Shea butter beads. Visibly re-plumps skin with 3X more moisture. Relaxing rose scent. 1.7 oz. net wt. **139-429** reg. \$34

NOW \$16.99

**Anew Hydra Fusion
Gel Cream**

72 hours of long-lasting hydration. 1.7 oz. net wt.

266-893 reg. \$34

\$22.99

100% agree:

skin looks
smoother
and softer*

*Based on a consumer-
perception study.



For dry, irritated skin

moisturizing bomb toner

A fast-absorbing, milky-textured toner clinically tested to increase skin's moisture levels in arid, dry conditions. 6.7 fl. oz. **929-207** reg. \$33

\$30

For dryness, loss
of elasticity and
firmness

moisturizing eye bomb

Lightweight, refreshing eye cream cools on contact. Helps keep eye area looking firm, resilient and smooth. .84 fl. oz. **021-915**

reg. \$53

\$48



For dryness,
dullness and
uneven texture

**The True Cream -
Aqua Bomb**

70% increase in hydration levels.* 1.69 fl. oz.

556-207

reg. \$42

\$38

*Based on a clinical study.



For an extra boost
of hydration

**aqua bomb
hydrating toner**

Water-based. With hyaluronic acid, honeysuckle flower extract and baobab tree seed extract. Use after cleansing, before serum and moisturizer. 6.7 fl. oz. **106-648**

reg. \$33

\$30



For dryness, loss
of elasticity and
firmness

**The True Cream -
Moisturizing Bomb**

26 hours of long-lasting moisture.* 1.69 fl. oz.

079-252

reg. \$42

\$38

*Based on a clinical study.



For dryness,
dullness and
uneven texture

**aqua bomb
jelly cleanser**

Jelly to foam. Amino acids and glycerin-based cleansing agents gently cleanse. 5.4 fl. oz. **445-353** reg. \$35

\$30



For dull, dry,
fatigued skin

**aqua bomb
sleeping mask**

Unique jelly-pudding texture! Replenishes with explosive hydration for smoother skin and a healthy glow. 2.53 oz. net wt. **514-717** reg. \$42

\$38





NORMAL TO DRY SKIN

**Isa Knox LXNEW Clean
Nourishing Cream Cleanser**

Removes impurities and makeup while restoring moisture. 5 fl. oz. **717-990** reg. \$15

\$11.99



OILY TO NORMAL SKIN

**Isa Knox LXNEW Clean
Soothing Whipped Oil Cleanser**

Helps eliminate impurities and excess oil. 5 fl. oz. **718-025** reg. \$19

\$14.99



**NORMAL, DRY AND
COMBINATION SKIN**

**Isa Knox LXNEW
Clean Balancing Gel Cleanser**

Gel to foam. Helps remove oil and impurities while rebalancing skin. 5 fl. oz. **718-010** reg. \$15

\$11.99



**NORMAL, DRY,
COMBINATION, OILY SKIN**

**Isa Knox LXNEW Clean 2-in-1
Exfoliating Cleansing Balm**

Melts away makeup and impurities. Spatula included. 3.5 oz. net wt. **718-006** reg. \$32

NOW \$19.49

Avon Solutions Banishing Serum

An intensive serum with ingredients known to help improve the appearance of dark spots and uneven skin tone. 1 fl. oz. **507-905** reg. \$18

\$13.99

**Avon Solutions****Dramatic Firming Serum**

This moisturizing serum contains effective anti-aging ingredients that help promote a more youthful appearance. 1 fl. oz. **507-871** reg. \$18

\$13.99

**Avon Solutions Nurtura Serum**

With skin-nourishing ingredients known to help combat dryness and flakiness, and help hydrate. 1 fl. oz. **507-924** reg. \$18

\$13.99

**Solutions Dramatic Firming Cream**

Skin looks and feels smoother. 1.7 fl. oz.

374-657
reg. \$14

\$10.99

**Solutions Nurtura Replenishing Cream**

Adds moisture to dry skin. 1.7 fl. oz.

908-263
reg. \$14

\$10.99

**Solutions Banishing Cream Skin Discoloration Improver**

Visibly improves skin tone. 1.7 fl. oz.

267-115
reg. \$14

\$10.99

**Solutions Anti-Aging Cream**

Moisturizing formula works to visibly smooth the appearance of fine lines and wrinkles. 1.7 fl. oz. **949-460** reg. \$14

\$10.99



**Rice Water Bright
Rice Bran
Gentle Exfoliating
Cleanser**
Daily scrub with
organic rice bran
powder, rice bran oil
and hydrated silica.
10.1 fl. oz. **376-865**
reg. \$19
\$14.99



**Rice Water Bright
Facial Cleansing
Lotion**
Helps brighten skin.
Gently removes
makeup and
impurities.
6.7 fl. oz. **720-184**
reg. \$14
\$10.99



**Rice Water Bright
Foaming Cleanser**
Light whipped foam.
With rice water and
soapwort extract.
Skin looks clear
and bright.
10.1 fl. oz. **508-093**
reg. \$19
\$14.99



**Rice Water Bright
Mild Cleansing
Water**
Removes impurities
via the micellar
method, so no need
to rinse off!
16.9 fl. oz. **288-360**
reg. \$18
\$13.99



**Smaller Size!
Rice Water Bright
Foaming Cleanser**
Light whipped foam.
With rice water and
soapwort extract.
Convenient size for
your medicine cabinet.
5 fl. oz. **478-479**
reg. \$13
\$9.99



**Rice Water Bright
Light Facial
Cleansing Oil**
With jojoba oil
and rice water
extract, known to
visibly brighten and
moisturize skin.
5 fl. oz. **720-199**
reg. \$20
\$15.99



**Rice Water Bright
Cleansing
Facial Wipes**
Great on the go.
With rice extract to
moisturize while
cleansing. Removes
eye makeup.
50 sheets. **508-108**
reg. \$13
\$9.99



**Rice Water Bright
Facial Massage
Cream**
With rice water,
vitamins A, B
and E, ceramide
and minerals. After
cleansing, massage
into skin 2-3 times
a week. 6.7 fl. oz.
450-200 reg. \$25
\$19.99

Best of
K-Beauty



Calendula Essential Moisture
Daily skin care for irritated and sensitive skin. With moisturizing calendula extract, a soothing herb complex, and the ultimate hydrator, hyaluronic acid.

A. Serum
A moisturizing and soothing serum that helps calm skin and enhance hydration. 1.35 fl. oz. **746-263** reg. \$15
NOW \$8.99



B. Eye Cream
A lightweight, non-greasy, moisturizing and soothing eye cream. .67 fl. oz. **966-245** reg. \$14
NOW \$7.99



C. Cream
A moisturizing cream that instantly hydrates while it gently helps soothe dry, itchy, irritated skin. 1.69 fl. oz. **966-101** reg. \$15
NOW \$8.99

scents to last

**Far Away
Perfumed Skin Softener**



free

WITH ANY
FAR AWAY BRAND
EAU DE PARFUM PURCHASES,
PAGES 64–65. \$7 VALUE
Limited quantities.
Sold separately on page 81.

**Haiku
Perfumed Skin Softener**



free

WITH ANY
HAIKU BRAND EAU DE PARFUM
PURCHASES,
PAGES 66–67. \$7 VALUE
Limited quantities.
Sold separately on page 81.

**Imari
Perfumed Skin Softener**



free

WITH ANY
IMARI BRAND EAU DE PARFUM
OR TOILETTE PURCHASES,
PAGE 68. \$7 VALUE
Limited quantities.
Sold separately on page 81.



fruity floral

Far Away Bali Eau de Parfum
Grapefruit, salted tuberose and amber.
1.7 fl. oz. **451-389**
reg. \$30
~~\$22.99~~ \$12.49



amber floral

Far Away Eau de Parfum
Freesia, jasmine and amber.
1.7 fl. oz. **685-712**
reg. \$30
~~\$22.99~~ \$16.99



fruity floral

Far Away Infinity Eau de Parfum
Bergamot, jasmine sambac and sandalwood.
1.7 fl. oz. **888-301** reg. \$30
~~\$22.99~~ \$16.99



soft amber

Far Away Gold Eau de Parfum
Ylang-ylang, jasmine and vanilla.
1.7 fl. oz. **888-297** reg. \$30
~~\$22.99~~ \$16.99

amber floral

Far Away Moroccan Nights
Eau de Parfum

Spicy floral notes dance in
a Moroccan dream. 1.7 fl. oz.
612-655 reg. \$30

~~\$22.99~~ **\$16.99**

Top: Violet Leaf, Powdery
Orris, Heliotrope
Mid: Blooming Moroccan
Mimosa, White Tonka,
Cardamom, Orange Flower
Base: Creamy Cashmere
Woods, Musk, Sandalwood



The Allure Of Moroccan Nights

AN EXTRA 25% OFF

Final prices as shown.



woody floral

Haiku Sunrise Eau de Parfum

Coconut water, rhubarb
and cedarwood.

1.7 fl. oz. **091-500**
reg. \$30

\$22.99 \$16.99



fresh green

Haiku Kyoto Flower Eau de Parfum

Violet leaf, white peony and cotton musk.

1.7 fl. oz. **144-352**
reg. \$30

\$22.99 \$16.99



fresh green

Haiku Reflection Eau de Parfum

Water accord, acacia blossom and amber wood.

1.7 fl. oz. **617-657**
reg. \$30

\$22.99 \$16.99

serene. divine.
elegant.



fresh green

Haiku
Eau de Parfum
1.7 fl. oz. 521-170
reg. \$30

~~\$22.99~~ **\$16.99**

Top: Japanese Yuzu,
Sweet Pomegranate,
Summer Pear
Mid: Muguet, Freesia,
Tuberose
Dry: Blonde Woods,
Soft Musks, Vetiver

AN EXTRA 25% OFF Final prices as shown.



woody floral

Imari Amor Eau de Parfum

Black currant, orris and warm musk.

1.7 fl. oz. **762-573** reg. \$30

~~\$22.99~~ **\$16.99**



amber floral

Imari Seduction Eau de Toilette

Wild berries, purple orchid and patchouli.

1.7 fl. oz. **452-897** reg. \$30

~~\$22.99~~ **\$16.99**

embrace your desire

soft amber

Imari Eau de Toilette

Bergamot, jasmine and

amber. 1.7 fl. oz. **047-038**

reg. \$30

~~\$22.99~~ **\$16.99**





soft amber

Rare Gold Eau de Parfum
Mandarin zest, ylang-ylang
and amber. 1.7 fl. oz.

933-115 reg. \$32

~~\$24.99~~ \$18.49



soft floral

Rare Pearls Eau de Parfum
Magnolia, white pepper and rosewood.
1.7 fl. oz. **761-615 reg. \$32**

~~\$24.99~~ \$18.49



fruity floral

Rare Amethyst Eau de Parfum
Plum, violet and sandalwood.
1.7 fl. oz. **933-062 reg. \$32**

~~\$24.99~~ \$18.49

AN EXTRA 25% OFF

Final prices as shown.

*Free offer excludes page 69.

C18 | 69

IT'S YOUR LIFE, OWN IT.

Express yourself with an exciting, affirmative statement of pure confidence, fierce independence and vibrant energy.



amber floral

Live Out Loud U Be U

Top: Nectarine, Cardamom, Marshmallow
Mid: Sweet Fig, Coconut Praline, Jasmine
Base: Whipped Vanilla, Creamy Woods, Musk

Body Cream 048-000

Body Mist 047-114

fruity floral

Live Out Loud Retro Sun

Top: Guava, Tropical Mango, Tangerine
Mid: Plumeria, Orange Flower, Creamy Coconut
Base: Rich Amber, Moss, Cedarwood

Body Cream 047-300

Body Mist 047-076

fruity floral

Live Out Loud Guilt Free

Top: Bergamot, Plum, Pink Dragon Fruit
Mid: Muguet, Rose, Violet Leaf
Base: Sandalwood, Vanilla, Creamy Musk

Body Cream 047-320

Body Mist 047-100



NEW**Live Out Loud
Body Cream**

Fluffy, whipped cream with hyaluronic acid moisturizes and nourishes, leaving skin soft, glowing and beautifully scented. Each, 5 fl. oz. reg. \$21

\$15.99 each

NEW**Live Out Loud
Body Mist**

Lightweight, refreshing mist absorbs quickly and leaves skin feeling soft, supple and beautifully scented. Each, 3.4 fl. oz. reg. \$22

\$16.99 each





fruity floral

Live Out Loud #4U
Eau de Parfum
 Mandarin, peach blossom
 and vanilla. 1.7 fl. oz.
735-968 reg. \$40
\$30



fruity floral

Live Out Loud
Eau de Parfum
 Strawberry, mimosa and
 vanilla. 1.7 fl. oz. **142-000**
 reg. \$40
NOW \$22.49



fruity floral

Live Out Loud Solar Vibes
Eau de Parfum
 Bergamot, coconut water and
 fluffy marshmallow. 1.7 fl. oz.
835-822 reg. \$40
\$30

love begins with you



soft floral

Today Eau de Parfum
 Magnolia blossoms, hibiscus petals
 and silk musk. 1.7 fl. oz. **490-855**
 reg. \$40
\$30

Best of
K-Beauty

every
MOMENT
tells a story



soft amber

Avon Moments**Out On A Limb**

Spicy cardamom, honeyed mimosa flower and powdery vanilla.

Eau de Toilette 196-112

1.7 fl. oz. reg. \$36

\$27.99**Body Wash 196-442**

7.7 fl. oz. reg. \$19

\$14.99**Out On A Limb Set 007-718**

amber floral

Avon Moments**Remember That Night**

Sparkling grapefruit, opulent jasmine and amber.

Eau de Toilette 196-662

1.7 fl. oz. reg. \$36

\$27.99**Body Wash 196-768**

7.7 fl. oz. reg. \$19

\$14.99**Remember That Night Set 008-020**

fruity floral

Avon Moments Day Dreamer

Quince, dewy iris and cedarwood.

Eau de Toilette 196-772

1.7 fl. oz. reg. \$36

\$27.99**Body Wash 196-844**

7.7 fl. oz. reg. \$19

\$14.99**Day Dreamer Set 008-236****BOTH FOR \$30.49**same scent
page 73. **\$55 VALUE**

lush & invigorating



fresh green

LYRD Pear Blossom & Bamboo Eau de Parfum

Lemon zest, dewy bamboo, sweet pear blossom.
1.7 fl. oz. **763-804** reg. \$45

\$35



LYRD Peony Rosé Hair and Body Mist*

Soft floral. Lightweight formula envelops you in a soft cocoon of scent with notes of peony petals, pink currant and sheer musk. Leaves hair with a subtle, healthy-looking shine. 3.25 fl. oz.

167-212 reg. \$19

\$14.99



LYRD Honeysuckle Blossom Hair and Body Mist*

Lightweight formula envelops you in a soft cocoon of scent with notes of apple blossom, honeysuckle nectar and vanilla orchid. Leaves hair with a subtle, healthy-looking shine. 3.25 fl. oz.

167-231 reg. \$19

\$14.99



fresh green

LYRD Honeysuckle Blossom Eau de Parfum

Apple blossom, honeysuckle nectar and vanilla orchid. 1.7 fl. oz. **167-270**
reg. \$34

\$26



fresh green

LYRD Coastal Lotus Eau de Parfum

Sparkling mandarin, island gardenia and lotus flower. 1.7 fl. oz.

869-906 reg. \$42

\$35

elegant yet wild

NEW

fresh citrus

LYRD
Clementine & Poppy
Eau de Parfum
1.7 fl. oz. 922-384
reg. \$45

\$35

Top: Fresh Air
Accord, Blood
Orange, Clementine,
Bergamot, Black
Currant
Mid: Guava, Poppy
Flowers, Orange
Blossom, Jasmine,
Tuberose
Base: Cashmere
Woods, Sheer Musk





LIMITED EDITION

❖ **LYRD Some Like It Hot Candle**

Creamy coconut, juicy mandarin and warm vanilla. Gives 30 hours of burn time. 7 oz. net wt. 3 1/8" diam. x 3 1/2" H. Glass jar, soy-blend wax. Assembled in USA.

746-450

reg. \$25

\$19.99



LIMITED EDITION

❖ **LYRD Back From the Beach Candle**

Orange blossom, water lily and musk. Gives 30 hours of burn time. 7 oz. net wt. 3 1/8" diam. x 3 1/2" H. Glass jar, soy-blend wax. Assembled in USA.

747-035

reg. \$25

\$19.99



LIMITED EDITION

❖ **LYRD Surf's Up, Bottoms Up Candle**

Ripe banana, tropical rum and sweet whipped cream. Gives 30 hours of burn time. 7 oz. net wt. 3 1/8" diam. x 3 1/2" H. Glass jar, soy-blend wax. Assembled in USA.

746-445 reg. \$25

\$19.99

Unique wooden wick design gives a clean, even burn.



LIMITED EDITION

❖ **LYRD Bonfire Wooden Wick Candle**

Earthy oakmoss, salty beach wood and fiery amber. Gives 28 hours of burn time. 11 oz. net wt. 4 1/4" diam. x 3 1/8" H. Wooden wick, glass jar, soy-blend wax. Assembled in USA.

765-625 reg. \$25

\$19.99

amber floral
LYRD Sultry Orchid
Eau de Parfum
 Pink saffron, red orchid
 and warm amber. 1.7 fl. oz.
 892-960 reg. \$42
\$35



wildly indulgent. simply sublime.



LYRD Sultry Orchid
Travel Spray
 .3 fl. oz. 612-799
 reg. \$19
NOW \$10.99

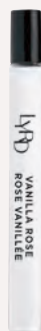

LYRD Vanilla Rose
Travel Spray
 .3 fl. oz. 505-128
 reg. \$19
\$14.99



amber floral
LYRD Vanilla Rose Eau de Parfum
 Dewy roses, comforting vanilla
 and cedarwood. 1.7 fl. oz.
 094-020 reg. \$42
\$35

layering essentials

**Far Away
Body Scrub
& Wash**
6.7 fl. oz.
143-360
reg. \$15

**NOW
\$7.99**



**Far Away
Hair and Body
Mist**

3.25 fl. oz.
572-536
reg. \$18

NOW \$10.99



**Far Away
Body Lotion**
6.7 fl. oz.
082-881
reg. \$14

NOW \$6.99



**Rare Pearls
Hand Cream**
2.5 fl. oz.
364-827
reg. \$9
\$6.99



**Far Away
Hand Cream**
2.5 fl. oz.
364-850
reg. \$9
\$6.99



**Rare Pearls
Body Lotion**
6.7 fl. oz.
082-915
reg. \$14
\$10.99



**Rare Pearls
Hair and Body
Mist**
3.25 fl. oz.
572-851
reg. \$18

**NOW
\$10.99**





Haiku Hair and Body Mist
3.25 fl. oz. **572-574**
reg. \$18
NOW \$10.99



Haiku Hand Cream
2.5 fl. oz. **364-808** reg. \$9
\$6.99



Haiku Body Lotion
6.7 fl. oz. **447-820**
reg. \$14
NOW \$7.99



Haiku Body Scrub & Wash
6.7 fl. oz.
143-208
reg. \$15
NOW \$7.99



soft floral

Avon Classics Soft Musk Cologne

Peach blossom, blonde woods and sheer musk. 1.7 fl. oz. **787-790**
reg. \$20

\$15.99



soft floral

Avon Classics Dreamlife Cologne

Mimosa flower, rose and amber. 1.7 fl. oz. **236-227** reg. \$20

\$15.99



woody floral

Avon Classics Night Magic Cologne

Neroli, jasmine and musk. 1.7 fl. oz. **439-495** reg. \$20

\$15.99



soft floral

Avon Classics Candid Cologne

Bergamot, tuberose and patchouli. 1.7 fl. oz. **038-295**
reg. \$20

NOW \$9.99



soft floral

Avon Classics Odyssey Cologne

Tuberose, ylang-ylang and oakmoss. 1.7 fl. oz. **900-391**
reg. \$20

\$15.99



soft floral

Avon Classics Sweet Honesty Cologne

Lily of the valley, rose and cedarwood. 1.7 fl. oz. **901-861** reg. \$20

\$15.99



soft floral

Avon Classics Timeless Cologne

Cardamom, jasmine and patchouli. 1.7 fl. oz. **037-930**
reg. \$20

\$15.99



soft floral

Avon Classics Topaze Cologne

Jasmine, rose and sheer musk. 1.7 fl. oz. **735-217**
reg. \$20

\$15.99



fresh green

Free O₂ Eau de Toilette

White peach tea, honeysuckle and musk. 1.7 fl. oz. **490-840**
reg. \$20

\$15.99

scented softness

Perfumed Skin Softener
Moisturizing formula leaves skin soft and
scented. Each, 5 fl. oz. reg. \$7

\$4.99 each

Avon Classics Candid 739-160
Avon Classics Odyssey 739-762
Imari 738-751
Haiku 738-694

Avon Classics Timeless 739-155
Avon Classics Sweet Honesty 740-246
Avon Classics Night Magic 738-766
Far Away 049-246

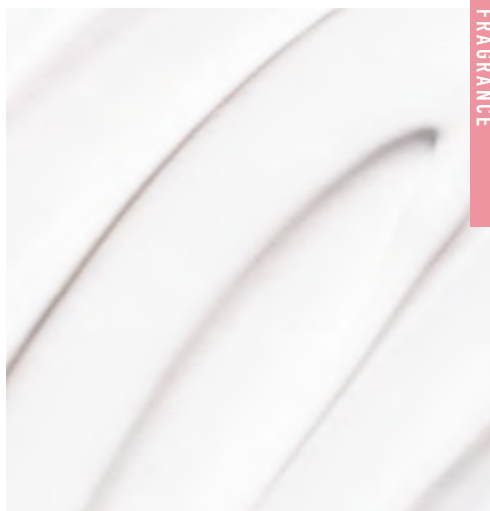

let your senses be your guide



fresh aromatic

Perceive Cologne

3.4 fl. oz. 888-062 reg. \$32

\$24.99

Top: Mandarin, Grapefruit, Sparkling Citrus

Mid: Geranium, Earthy Sage, Lavender

Base: Calming Cedarwood, Patchouli, Amber

captivate at a
single glance



woody

Mesmerize Black Eau de Toilette
Pepper, nutmeg and tonka bean.
3.4 fl. oz. **305-667** reg. \$32

\$24.99



fresh aromatic

Mesmerize Cologne
Bergamot, cardamom and amber.
3.4 fl. oz. **871-458** reg. \$32

\$24.99

FOR \$34.99 mix or match, any two for discount to apply
pages 82-83.



**Wild Country
Hair & Body Wash**
5 fl. oz. 215-188
reg. \$9
\$6.99



**Wild Country
Aftershave Splash**
4 fl. oz. 366-432
reg. \$16
\$12.99

fresh aromatic

Wild Country Cologne

Lavender, coriander seed
and sandalwood. 3 fl. oz.

086-466 reg. \$25

\$19.99

Packaging may vary.



cause a stir

woody

Black Suede

The Blend

Eau de Toilette

Aged rum-soaked
casks, smoky leather
and spicy woods.

3.4 fl. oz.

433-865

reg. \$30

\$22.99



woody

Black Suede Eau de Toilette

Bergamot, leather and oakmoss.

3.4 fl. oz. 908-703 reg. \$25

\$19.99



Black Suede

Hair & Body Wash

5 fl. oz. 230-200

reg. \$9

\$6.99



NEW Skin So Soft +
**Hydro-
Plenish**
WITH HYALURONIC ACID

A luxurious collection with hyaluronic acid adds extra hydration so skin looks youthfully plump.



NEW Skin So Soft +

HydroPlenish

WITH HYALURONIC ACID



NEW

Body Lotion

48-hour moisturization. Replenishing body lotion with hyaluronic acid and panthenol to help boost hydration and visibly restore skin's natural glow. Lightly fragranced. 11.8 fl. oz. **764-160** reg. \$26

\$20.99

Shower Gel

With sunflower seed oil and cupuacu butter to soften and smooth while it helps to boost hydration and restore skin's natural glow. Lightly fragranced. 8 fl. oz. **763-967** reg. \$23

\$17.99

Body Scrub

Exfoliating body scrub with sunflower seed oil and cupuacu butter to soften and smooth while it helps to boost hydration and restore skin's natural glow. Lightly fragranced. 8.2 oz. net wt. **763-857** reg. \$25

\$19.99

Bath & Body Oil

48-hour moisturization. With hyaluronic acid, sunflower seed oil and cupuacu butter to boost hydration and help skin look dewy with a natural glow. Lightly fragranced. 11.8 fl. oz. **763-971** reg. \$38

\$29.99

Enhanced with squalane, niacinamide and other high-performance ingredients to help boost and lock in hydration so skin appears plumper, softer and smoother with a natural healthy-looking glow.





REFRESH. REVITALIZE.

Reveal your radiance.

With rejuvenating **retinol** to visibly brighten and even skin tone, plus **bisabolol**, a soothing antioxidant known to help skin look firmer.

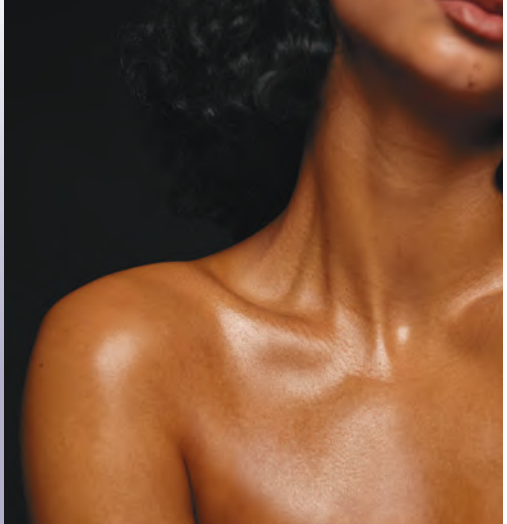

NEW Skin So Soft +
**RADIANT
 RENEW**
 with retinol

Bath & Body Oil
 48-hour hydration! With squalane to help boost moisturization. Skin looks smooth with a radiant glow. Apply during or after a bath or shower. Lightly fragranced. 11.8 fl. oz.

051-955 reg. \$38

\$29.99

Shower Gel
 Infused with argan oil, an abundant source of fatty acids, antioxidants and vitamin E, to help skin feel softer, smoother and rejuvenated. Lightly fragranced. 8 fl. oz.

051-458 reg. \$23

\$17.99

Body Lotion
 48-hour moisturization! With intensely hydrating hyaluronic acid. Skin looks softer, smoother, plumper and more radiant. Lightly fragranced.

11.8 fl. oz.

051-974

reg. \$26

\$20.99



THE BEAUTY OF *Jojoba Oil*



ORIGINAL

Bath Oil

Fresh herbal scent.
16.9 fl. oz. **439-040**
reg. \$25

\$19.99

Replenishing Hand Cream

3.4 fl. oz. **776-633**
reg. \$8

NOW \$4.49

Beauty Bar Soap

3.17 oz. net wt. **543-110**
reg. \$5

\$3.99

Body Lotion

48 hours of moisture.
11.8 fl. oz. **761-634**
reg. \$17

\$12.99

Bonus-Size

Body Lotion

33.8 fl. oz. **825-351**
reg. \$26

\$17.99

Bonus-Size Shower Gel

Cleanses and hydrates.
33.8 fl. oz. **433-444**
reg. \$19

\$14.99

Shower Gel

5 fl. oz. **914-580**
reg. \$9

\$5.99

This plant extract mimics skin's natural oils, with vitamins and minerals essential to keep skin soft and smooth.

Original Gelled Body Oil

Dries to a silky finish.

6.76 fl. oz. **939-500**

reg. \$16

\$12.99

Original Bath Oil Spray

Locks in hydration.

5 fl. oz. **441-692**

reg. \$19

\$13.99

Original Bonus-Size Bath Oil

Use during or after bath

or shower. 24.6 fl. oz. **663-480**

reg. \$35

\$26.99



THE BEAUTY OF *Argan Oil*

So precious, it's called "liquid gold."

Packed with vitamin E, it helps to visibly restore skin's luster and keep it irresistibly soft.



Gelled Body Oil

Dries to a silky finish.
6.76 fl. oz. **908-244**

reg. \$16

\$12.99

Bonus-Size Bath Oil

Hydrates during or
after bath or shower.
25 fl. oz. **862-920**

reg. \$35

\$26.99



SOFT & SENSUAL

Shower Gel

5 fl. oz. 914-710 reg. \$9

\$5.99

Bath Oil

Spicy floral scent.

16.9 fl. oz. 504-614 reg. \$25

\$19.99

Bonus-Size Shower Gel

33.8 fl. oz. 018-142 reg. \$19

\$14.99

Body Lotion

11.8 fl. oz. 400-720 reg. \$17

\$12.99

Replenishing Hand Cream

3.4 fl. oz. 779-924 reg. \$8

NOW \$4.49

Bonus-Size Body Lotion

33.8 fl. oz. 825-643 reg. \$26

\$17.99

Beauty Bar Soap

3.17 oz. net wt. 543-215 reg. \$5

\$3.99



**Radiant Moisture
Bonus-Size
Shower Gel**
33.8 fl. oz.
433-922
reg. \$19

NOW \$10.99



**Radiant Moisture
Bonus-Size
Body Lotion**
48 hours of moisture.
33.8 fl. oz.
620-956
reg. \$26

NOW \$13.49



**Radiant Moisture
Bonus-Size Bath Oil**
Hydrates during or
after bath or shower.
25 fl. oz. 249-788
reg. \$30

NOW \$18.49

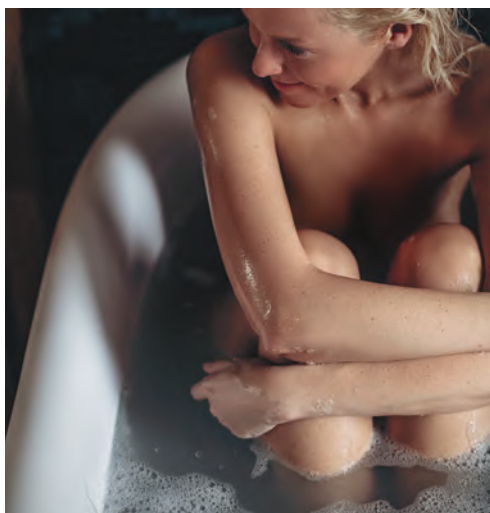

**Botanical Essence
Bath Oil**
With nourishing
botanical extracts.
Uplifting herbal scent.
16.2 fl. oz.
027-253 reg. \$32
NOW \$18.49



**Radiant Moisture
Replenishing
Hand Cream**
3.4 fl. oz. 776-561
reg. \$8
NOW \$4.49



**Comforting Shea
Bath Oil**
With shea butter
and oil. Vanilla,
sandalwood and
musk scent. 16.9 fl. oz.
015-071
reg. \$24
NOW \$13.49



**Radiant Moisture
Shower Gel**
Gently cleanses
and hydrates.
5 fl. oz. 410-914
reg. \$9
NOW \$4.49



**Supreme Nourishment
Enriching Coconut Oil
Milk Lotion**
Leaves skin feeling
silky soft. 11.8 fl. oz.
419-835
reg. \$17
NOW \$9.49



**SKIN SO SOFT PURE NATURE
BODY COLLECTION**

Sustainable* packaging
Eucalyptus mint scent

Revitalizing Body Cream

Use after bath or shower.
12 fl. oz. **629-767**
reg. \$22

\$16.99

Revitalizing Shower Gel

Richly lathering gel.
12 fl. oz. **415-170**
reg. \$22

\$16.99

**Revitalizing In-Shower
Body Lotion**

Apply onto wet skin after
shower or bath.
8 fl. oz. **633-857**
reg. \$22

\$16.99

*Shower Gel and Body Cream bottles: 95% post-consumer recycled material, excluding cap. Body Lotion tube: 55% post-consumer recycled material, excluding cap.



**SKIN SO SOFT PURE NATURE
HAIR COLLECTION**

Sustainable* packaging
Eucalyptus mint scent

Nourishing Shampoo

With moisturizing panthenol
and citric acid, known to help
balance the scalp's pH.
12 fl. oz. **290-074**
reg. \$23

\$17.99

Nourishing Conditioner

With panthenol. Hair looks
smooth, healthy and shiny.
12 fl. oz. **290-089**
reg. \$23

\$17.99

Intense Nourishing Hair Mask

Panthenol-infused. Hair
looks smoother and stronger.
8 fl. oz. **290-131**
reg. \$23

\$17.99

*Shampoo and Conditioner bottles: 95% post-consumer recycled material, excluding cap. Hair Mask tube: 55% post-consumer recycled material, excluding cap.



ooh la lavender



*Body Lotion contains jasmine essential oil.
Body & Bath Oil and Sugar Scrub contain jasmine extract.

SKIN SO SOFT CALMING LAVENDER

Infused with a superior blend of **lavender** and **chamomile** essential oils, plus **jasmine*** oil and **extract**, for soft, smooth skin with a healthy-looking glow. **Calming lavender scent.**

Body & Bath Oil

Antioxidant-infused with a luxe blend of lavender and chamomile essential oils, plus jasmine extract. Skin feels so soft and supple.

11.8 fl. oz. **511-354**

reg. \$32

\$24.99

Sugar Scrub

Exfoliating scrub enhanced with a relaxing blend of essential oils and soothing allantoin. Skin looks and feels moisturized and smooth.

9 oz. net wt. **512-418**

reg. \$20

\$15.99

Body Lotion

With sunflower seed oil to help skin feel soft and smooth, rosehip seed oil and shea butter to lock in moisture, plus hydrating hyaluronic acid and soothing aloe. Contains antioxidant-rich resveratrol, known to help skin look youthful. 24-hour moisturization.

11.8 fl. oz. **511-995** reg. \$22

\$16.99

**Fresh & Smooth
Meadowfoam
Facial Hair
Removal Cream**
Dermatologically
tested. 1 fl. oz.
562-543
reg. \$13
\$9.99



**Fresh & Smooth
Body Hair
Removal Cream**
4.2 fl. oz.
562-467
reg. \$10
\$7.99



facial bar soaps

With Skin So Soft signature oils
and other active anti-aging ingredients.

**Best of
K-Beauty**



**Skin So Soft Facial Bar
Hyaluronic Acid[†] &
Niacinamide[†]**
Enriches skin
with moisture.
3.1 oz. net wt.
364-573 reg. \$6
\$4.99

**Skin So Soft Facial Bar
Salicylic^{††} & Lactic^{***} Acids**
Gently exfoliates to
help skin look softer
and luxuriously smooth.
3.1 oz. net wt.
364-569 reg. \$6
\$4.99

**Skin So Soft Facial Bar
Retinol^{††} & Vitamin C[†]**
Helps visibly even tone,
brighten and enhance
skin clarity.
3.1 oz. net wt.
364-607 reg. \$6
\$4.99

**Skin So Soft Facial Bar
Collagen^{††} & Goat Milk^{***}**
Deeply hydrates.
3.1 oz. net wt.
364-626 reg. \$6
\$4.99

[†]0.001%. ^{††}0.0009%. ^{†††}0.0001%. ^{††††}0.00001%. ^{***}0.007%.

**Acne-Prone Skin
Foaming Cleanser**

5 fl. oz.
041-647
reg. \$17

NOW \$9.49



**Acne-Prone Skin
Soothing Gel**

6.1 fl. oz.
040-636
reg. \$20

NOW \$11.99



**Acne-Prone Skin
Exfoliating
Body Wash**

10.1 fl. oz.
041-556
reg. \$20

NOW \$11.99



Skin So Soft for ACNE-PRONE SKIN

Developed for all skin types
with gently exfoliating salicylic
acid. Suitable for daily use.
Without synthetic fragrances.





Moisture Therapy Intensive Healing & Repair All Over Rescue Balm Stick
 24-hour moisturization in a convenient, mess-free, glide-on stick. Fragrance-free. Apply anywhere on body, face and even lips. Great on the go. .63 oz. net wt. **470-004** reg. \$18
\$13.99



Moisture Therapy Intensive Healing & Repair Extra Strength Cream
 24-hour moisturization. Fragrance-free. 5.3 oz. net wt. **224-982** reg. \$9
\$6.99



Moisture Therapy Intensive Healing & Repair Hand Cream
 For extremely dry skin. Moisturizes through hand washings. Fragrance-free. 4.2 fl. oz. **845-982** reg. \$8
\$5.99



Moisture Therapy Intensive Healing & Repair All Over Rescue Balm
 24-hour moisturization for extra-dry skin. With soothing and smoothing avocado oil and shea butter. Apply anywhere on body, face and even lips to seal in moisture. Fragrance-free. 2.5 fl. oz. **419-840** reg. \$15
\$11.99



Moisture Therapy Balance + Soothe Body Wash
 Softens as it gently cleanses. 13.2 fl. oz. **438-078** reg. \$23
NOW \$13.49



Moisture Therapy Balance + Soothe Body Lotion
 Skin looks softer and healthier. 13.2 fl. oz. **438-082** reg. \$25
NOW \$14.99

need more? get more... with bonus-size lotions.

Moisture Therapy
Bonus-Size Body Lotion
Each, 33.8 fl. oz. reg. \$25
\$19.99 each

Intensive Healing & Repair
Bonus-Size Body Lotion
72-hour moisture for
extra-dry skin.
Fragrance-free.
639-745

Daily Skin Defense
Bonus-Size Body Lotion
Helps restore moisture
to everyday dry skin.
725-793

Calming Relief
Bonus-Size Body Lotion
Soothes and relieves
dry, itchy skin.
Fragrance-free.
639-802



IS IT HOT IN HERE?!

(or it is me?)

NEW! Hit Pause

Look and feel your best through menopause and peri-menopause.

A cool rose-scented collection
formulated with Superfood
Amla Berry Extract.



Hot flash on the go?
No sweat!

Refreshing Wipes

Pre-moistened towelettes remove sweat and dirt from your face, hands and body, with no water or rinsing needed. Safe for external down-there places, armpits or anywhere you need to refresh.

Rose scent. 30 wipes.

264-264 reg. \$13

\$9.99



hit pause.

refreshing wipes
lingettes rafraîchissantes

Body craving
moisture all over?
Drink up.

Hydrating Body Cream

Lightweight, fast-absorbing moisturizer with panthenol to help soothe skin and combat dryness, boost elasticity and reduce the appearance of crepiness. 6.7 fl. oz.

263-990 reg. \$22

\$16.99

Hot flash? Night sweats? Chill out.

All Over Cooling Mist

Instant cooling refreshment for face or body to energize and hydrate. Spray anytime. 3.4 fl. oz.

264-336 reg. \$25

\$19.99



hit pause.

all over cooling mist
with superfood amla berry extract
brûne rafraîchissante
pour le corps
avec extrait de baie d'amlà
un superaliment

new Organist Algae Collection for body

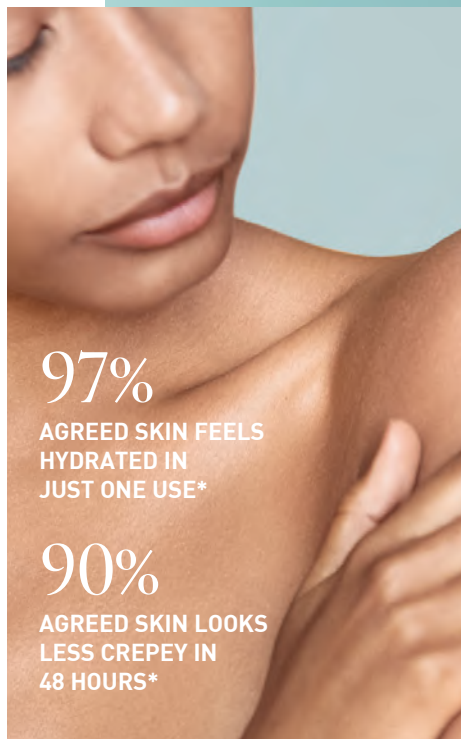

97%

AGREED SKIN FEELS
HYDRATED IN
JUST ONE USE*

90%

AGREED SKIN LOOKS
LESS CREPEY IN
48 HOURS*

GREEN ALGAE COMPLEX

Key ingredients for your body



SEAWEED:

Known to combat dryness so skin feels soft and supple.



KELP:

A marine botanical that helps to intensely moisturize skin.



CHLORELLA:

Known to hydrate to help enhance skin's natural radiance.



HIJIKI:

A seaweed known to help moisturize for visibly glowing skin.



HYALURONIC ACID:

Helps deliver lasting hydration so skin looks soft and plump.



SQUALANE:

Helps hydrate, improve skin elasticity and visibly smooth lines.

JELLY BODY WASH
is infused with
Hydro Green Pearls that
dissolve on contact
for extra hydration.

Replenish

and brighten the look of dry, dull skin

NEW

Organist Algae Jelly Body Wash

With skin-replenishing botanicals and algae, plus Hydro Green Pearls that dissolve on contact, to help hydrate and support moisture barrier as it cleanses. Softens and refreshes the look of dry, dull skin for a healthy-looking glow.

16.9 fl. oz. 286-520 reg. \$22

\$16.99

NEW

Organist Algae Whipped Body Cream

Helps deliver intense, lasting moisture for soft, supple, velvety-smooth skin and enhance natural radiance for a youthful-looking glow. Enriched with 10% squalane to help support skin's moisture barrier and visibly boost elasticity.

4.5 fl. oz. 286-591 reg. \$22

\$16.99



new Organist Algae Collection for hair

100%

AGREED HAIR
LOOKS NOTICEABLY
LESS FRIZZY*

100%

AGREED HAIR
FEELS SMOOTHER,
STRONGER,
HEALTHIER†

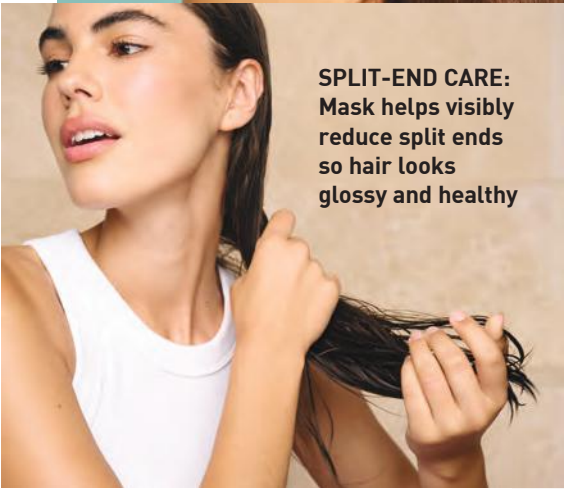

SPLIT-END CARE:
Mask helps visibly
reduce split ends
so hair looks
glossy and healthy



**GREEN ALGAE
COMPLEX for hair:**

Seaweed, Kelp,
Chlorella, Hijiki



Quench dry, frizzy, thirsty strands

**NEW**
**Organist Algae
Moisture Shampoo**

Lightweight jelly formula delivers an intense wave of deep hydration. Hair feels soft and nourished. Helps tame frizz and visibly reduce split ends for a sleek, polished look. Refreshes scalp.

16.9 fl. oz.

286-410 reg. \$22

\$16.99**NEW**
**Organist Algae
Deep Moisture Hair Mask**

For deep moisture and frizz control. Perfect for dry hair, leaves strands feeling softer, stronger and frizz-free. Intensely hydrates with hyaluronic acid. Infused with hair-nourishing Hydro Green Pearls that dissolve on contact. 6.7 fl. oz.

286-462 reg. \$21

\$15.99

Organist **Rosemary + Mint** | *strengthening*

- helps hydrate and revitalize the scalp so it feels refreshed, and helps support a thicker-, fuller-looking mane of hair
- rich in antioxidants to support healthy-looking hair and scalp



Rosemary Mint

With rosemary and biotin, helps keep scalp and hair looking healthy. Refreshing, cooling peppermint helps scalp feel revitalized.

Strengthening Shampoo 542-974

Strengthening Conditioner 542-993

Each, 16.9 fl. oz.
reg. \$22

\$16.99 each

Rosemary Mint Scalp Strengthening Tonic

With rosemary, mint, biotin and caffeine. Scalp feels nourished and revitalized with a cooling sensation. Hair looks fuller, thicker, stronger. 5 fl. oz. **544-427**
reg. \$25

\$19.99

Rosemary Mint Hair Strengthening Oil

2-in-1 daily-use oil for hair and scalp. With essential oils, 99% derived from plants, plus biotin. Hair feels fortified, nourished and refreshed. 2 fl. oz. **542-845** reg. \$25

\$19.99

Rosemary Mint Body Wash

Formulated with AHA/BHA/PHA and panthenol. 16.9 fl. oz. **544-446**
reg. \$22

\$16.99

Gua Sha Scalp Massager

For scalp, neck and body. Helps improve circulation for visibly strong, healthy hair. 100% wood. **542-960**
reg. \$25

\$19.99





dry shampoo on the go

Travel-friendly scalp puff with
revitalizing rosemary and biotin

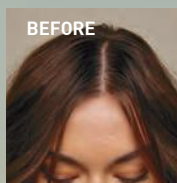

BEFORE

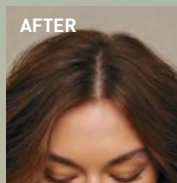

AFTER

Images are simulations for
illustrative purposes only.
Individual results may vary.



NEW

Organist Rosemary Mint with Biotin Dry Shampoo Puff

Easy-to-use, mess-free puff applicator. Fast-acting formula with a revitalizing blend of rosemary, mint and biotin absorbs excess oil on scalp and roots. Hair looks clean and fresh between washes. Formulated without sulfates and parabens.

0.28 fl. oz. **078-787**

reg. \$25

\$19.99

Organist Rice Water | *nourishing*

- a time-honored Asian beauty secret
- rich in amino acids, vitamins B and E and minerals
- helps reduce breakage and split ends to smooth hair and improve shine and manageability



add moisture to dry, damaged hair for a healthy-looking shine

CLEANSE

Damage Care Shampoo

With biotin, ceramide, protein and 17 amino acids to deeply nourish each strand, restoring strength and resilience. Enriching rice water helps transform dry hair into a silky mane. 16.9 fl. oz.

381-803 reg. \$22

\$16.99

TREAT

Damage Care Treatment

Perfect for hair in need of hydration and repair. Biotin, protein and 17 amino acids help nourish each strand from within. Hyaluronic acid and collagen help smooth hair for resilience and softness. 6.7 fl. oz.

381-860 reg. \$22

\$16.99



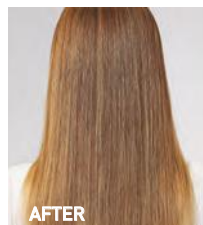
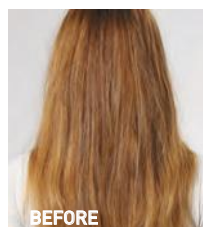

nourish + hydrate
hair with an uplifting
fragrance mist

Moisture Replenish Hair Mist

Two-layer mist: a hydrating essence plus five plant oils, including jojoba and argan oils, for deep moisturization. Rice water, biotin, ceramide, protein and amino acids help revitalize, nourish and soften dry, damaged hair. Shake well before use. Use on damp or dry hair. Fresh floral scent. 2.7 fl. oz. **381-985** reg. \$25

\$19.99

Images show results using Organist Rice Water Moisture Replenish Hair Mist as directed. Mist was applied multiple times on dry hair. Minimal styling for consistency. Results may vary.

FOR BODY

With **antioxidants** ideal for helping to moisturize dry skin

CLEANSE

Nourishing Body Wash

With soap derived from olive oil. Contains panthenol and hyaluronic acid. Helps skin appear soft and moisturized. 16.9 fl. oz. **382-097** reg. \$19

\$14.99

NOURISH

Nourishing Body Milk

With plant-derived moisturizer and plant-derived oil (squalane) to help hydrate and nourish dry skin. Easily absorbed. Nongreasy. 10 fl. oz. **382-336** reg. \$19

\$14.99



Organist Apple Cider Vinegar | *clarifying*

- helps remove oil and buildup accumulated on scalp and hair
- a popular rinse-off method known to help maintain the scalp's pH balance and add shine to hair

Clarifying Shampoo

For oily hair. Helps clarify and nourish scalp and hair for healthy-looking shine as it cleanses.
16.9 fl. oz. **482-650** reg. \$22

Clarifying Conditioner

For oily, dull hair. Helps clarify and nourish scalp and hair for a healthy-looking shine.
16.9 fl. oz. **482-664** reg. \$22

\$16.99 each

Clarifying Water Treatment

Rinse-out treatment infused with collagen and hyaluronic acid. Formulated to clarify hair and help it look naturally soft instantly with a healthy shine.
6 fl. oz. **482-717** reg. \$19

\$14.99

Scalp Tonic

Leave-on scalp tonic with a blend of 10 natural herbs. Helps dissolve oily buildup and revitalizes scalp.
5 fl. oz.
482-721
reg. \$24

\$18.99



FOR BODY

Apple Cider Vinegar Body Wash

For normal to oily skin. It blends apple cider vinegar extract with panthenol so skin feels refreshed and nourished. 16.9 fl. oz.

482-740
reg. \$19

\$14.99



Apple Cider Vinegar Exfoliating Body Scrub

With panthenol and AHA/BHA/PHA, it gently exfoliates dead skin cells to help skin look and feel refreshed all over.

6.7 fl. oz. **482-846**
reg. \$19

\$14.99



Organist Botanical Castile Soap

Daily vegan washes for face and body infused with soap made from olive oil and formulated without parabens, silicone oil or sulfates. Leaves skin feeling refreshed, revitalized and luxuriously moisturized while it cleanses.

revitalize

FOR OILY SKIN Tea Tree & AHA BHA

Controls oil as it deeply cleanses and refreshes. Fresh herbal scent.

16.2 fl. oz. **348-115**

reg. \$19

\$14.99

moisturize

FOR DRY SKIN Rose Water & Hyaluronic Acid

Low-pH formula helps replenish soothing moisture. Crisp floral scent. 16.2 fl. oz. **348-100** reg. \$19

\$14.99

NEW

soothe

FOR NORMAL SKIN Lavender Oil & Vitamin E

With ingredients that help skin feel refreshed and promote a relaxing experience. Calming lavender scent. 16.2 fl. oz. **048-398** reg. \$19

\$14.99



Best of
K-Beauty

SENSES AQUATIC BREEZE

Bubble Bath

24 fl. oz.

746-388

reg. \$16

\$12.99

Body Scrub

8.5 oz. net wt.

746-426

reg. \$24

\$18.99



SENSES SUN-KISSED COCONUT

Bubble Bath

24 fl. oz.

746-369

reg. \$16

\$12.99

Body Scrub

8.5 oz. net wt.

746-407

reg. \$24

\$18.99



SENSES STRAWBERRY SUNSET

Bubble Bath

24 fl. oz. **746-354**

reg. \$16

\$12.99

Body Scrub

8.5 oz. net wt. **746-392**

reg. \$24

\$18.99



SENSES CARAMEL SOL

Bubble Bath

24 fl. oz.

746-373

reg. \$16

\$12.99

Body Scrub

8.5 oz. net wt.

746-411

reg. \$24

\$18.99



soak away stress

Senses Bubble Bath
24 baths in every bottle.
Each, 24 fl. oz. reg. \$16

\$12.99



Senses Lip Balm
Strawberry
554-219
.14 oz. net wt.
reg. \$3.50
\$2.49



Senses Shower Gel
Fresh Cucumber & Melon
5 fl. oz.
400-716
reg. \$8
\$5.99



Senses Shower Gel
Blushing Cherry Blossom
5 fl. oz.
921-847
reg. \$8
\$5.99



Senses Lip Balm
Cherry
554-223
.14 oz. net wt.
reg. \$3.50
\$2.49



Senses Shower Gel
Silky Vanilla
5 fl. oz.
248-140
reg. \$8
\$5.99



Senses Shower Gel
Juicy Pomegranate & Mango
5 fl. oz.
248-155
reg. \$8
\$5.99



Best of
K-Beauty

AN ORAL CARE
INNOVATION:

HIMALAYA PINK SALT

For a healthy-looking, whiter,
brighter smile. Enriched with
Himalayan Pink Salt.

Himalaya Pink Salt Whitening Toothbrush (Medium)

Bristles are infused with Himalayan pink salt for effective cleansing and a gentle brightening effect. Medium-sized brush. High-tension bristles penetrate narrow gaps.

729-359

reg. \$8

\$5.99



Himalaya Pink Salt Intensive Whitening Toothbrush (Large)

Bristles are infused with Himalayan pink salt for effective cleansing and a brightening effect. Large-sized brush. High-tension bristles penetrate narrow gaps.

035-812 reg. \$9

\$6.59



Himalaya Pink Salt Purple Whitening Toothbrush

Purple color fades as bristles wear, reminding you to replace. Clinically tested to remove 4X more interdental plaque.* Bristles with 2X the elasticity clean narrow gaps between teeth and the gum line.

383-165 reg. \$9

\$6.59

*Compared to LG H&H regular toothbrush with soft bristles.





**Himalaya Pink Salt
Intensive Whitening Toothpaste
(with Fluoride) 3-Piece Pack**

Clinically tested to whiten teeth in one week; 9X more than regular toothpaste without SHMP. 24-hour stain resistance. With sodium fluoride, an anticavity ingredient that helps strengthen enamel. Pink paste. Spearmint flavor. Each, 4.2 oz. net wt. **729-689** reg. \$36

\$26.99

the 3-piece pack



**Himalaya Pink Salt Purple Color
Corrector + Intensive
Whitening Toothpaste
(with Fluoride)**

Purple toothpaste with advanced color-correcting power. Clinically tested to reduce yellow stains on teeth by 2X after one use; 9X more than regular toothpaste. Visibly whiter teeth in one week. 24-hour stain resistance. Vanilla mint flavor. Formulated without parabens, gluten, phthalates and triclosan.

3.5 oz. net wt.

383-624 reg. \$17

\$12.99



**Himalaya Pink Salt
Whitening
Natural Salt
Toothpaste
(Fluoride-Free)**

Helps reduce plaque, gently whiten teeth and naturally freshen breath. Contains essential minerals and bifidus essences. Pink gel. Spearmint flavor. Formulated without parabens, gluten and triclosan.

3.9 oz. net wt.

943-112 reg. \$12

\$8.79



**Foot Works
Intensive Moisture
Foot Cream**

Suitable for
diabetics.

2.5 fl. oz.

069-016

reg. \$12

\$9.49



**Foot Works
Arthritis Achy Foot
and Muscle Cream**

Contains glucosamine
and chondroitin.

2.5 fl. oz.

208-400

reg. \$12

\$9.49



**Foot Works
Maximum Strength
Cracked Heel Cream**

Transforms the
look and feel of dry,
cracked heels.

2.5 fl. oz.

086-762

reg. \$12

\$9.49



**Foot Works
Intensive
Callus Cream**

Softens and
moisturizes dry,
rough skin.

3.2 oz. net wt.

851-310

reg. \$12

\$9.49



**Foot Works
Deodorizing
Spray**

Can also be used
in footwear.

3.5 oz. net wt.

313-236

reg. \$15

\$11.99



**Foot Works
Pedicure Tool**

592-712

reg. \$12

\$9.49

4 in 1:

- Fine-grain file
- Metal file
- Pumice
- Brush



Foot Works Pedicure Kit

Case, 3½" L x 4¾" W.

121-029

reg. \$15

NOW \$8.99

Kit includes:

- Nail clipper
- Toenail clipper
- Scissors
- Small nail file
- Cuticle pusher



**Bug Guard Plus
Picaridin
Aerosol Spray**
4 oz. net wt.
315-243
reg. \$25
\$19.99



make the great outdoors yours

Our DEET-free repellents protect your family without chemicals that feel harsh on skin.

Bug Guard repels deer ticks that may carry and transmit Lyme disease.



**Bug Guard Plus
Picaridin
Family-Size
Pump Spray**
8 fl. oz.
510-195
reg. \$25.50
\$19.99



**Bug Guard Plus
Picaridin
Pump Spray**
4 fl. oz.
510-161
reg. \$19.25
\$13.99



**Bug Guard Plus
Picaridin
Towelettes**
Each, 9" L x 5½" W, .3 fl. oz.
269-562 reg. \$16
\$12.99 pack of 8



**Bug Guard Plus
IR3535® Expedition
Aerosol Spray SPF 28**
Repels mosquitoes that may transmit West Nile virus for 8 hours. Repels deer ticks for 12 hours.
4 oz. net wt.
521-370
reg. \$25
\$19.99



**Bug Guard Plus IR3535®
Gentle Breeze
SPF 30 Lotion**
4 fl. oz.
781-940
reg. \$19
\$14.99



**Bug Guard Plus
Anti-Itch Spray**
Provides temporary itch relief from insect bites. Does not repel insects. Use as directed. 2 fl. oz.
510-032
reg. \$15
\$10.99



**Veilment
Glacial Water
Cooling Body Scrub
& Cleanser**

13.5 fl. oz.

573-480

reg. \$18

NOW \$10.49



**Veilment
Dead Sea Salt
Body Scrub
& Cleanser**

13.5 fl. oz.

781-992

reg. \$18

NOW \$10.49



**Veilment
Black Rose
Body Scrub
& Cleanser**

13.5 fl. oz.

707-969

reg. \$18

NOW \$10.49



**Veilment
Himalaya Pink Salt
Exfoliating Soap**

5.3 oz. net wt. **260-440**

reg. \$8

NOW \$4.49



Avon Shower Brush

Long handle to reach down back. Brush helps remove dead skin cells as it cleanses. Back of brush features massage nubs. Non-slip, comfort handle has a convenient hanging loop. **904-727**

reg. \$11

\$8.49

Exfoliation Mitt

Microfiber jacquard, with nylon/spandex cuff. **439-734**

reg. \$14

\$10.99





Rare Pearls
906-897



Haiku
809-060



Odyssey
740-250



Sweet Honesty
439-021



Timeless
885-302



Candid
656-095



Rare Gold
613-154



Far Away
891-376



Imari
464-366



Night Magic
Evening Musk
862-590



Skin So Soft
Soft & Sensual
050-820



Cool Confidence
Original
872-469



Cool Confidence
Baby Powder
427-275



Feelin' Fresh
Original
907-750



On Duty Sport
875-726



On Duty Unscented
464-351



On Duty Original
393-970



Black Suede
813-567



Mesmerize
875-874



Wild Country
656-080

**Roll-On
Anti-Perspirant
Deodorant**
Each, 2.6 fl. oz.
reg. \$6.25
\$4.99 each

Perfumed Liquid Deodorant

Soft floral scent. Aluminum-free.
Fast-drying. Easy fingertip application.
2 fl. oz. **889-915**
reg. \$10

\$7.49



Avon Microbiome by Reach® Hygiene Deodorant Stick

Floral citrus scent. Aluminum-free. 24-hour odor protection.
2.65 oz. net wt.

524-528
reg. \$16

\$12.99





ROOTS? NEVER.

Root Touch-Up
Instantly covers roots and bare spots.
With black bean and ginseng. Built-in
mirror. Each, .25 oz. net wt. reg. \$20
\$15.99 each



Reddish
Brown
243-627



Light
Brown
244-642



Dark Brown
245-213



Black
245-251



**Avon
Detangling
Comb**
504-820
reg. \$9
\$6.49

**Avon
Blow-Dry
Round Hairbrush**
504-800
reg. \$20
\$15.99

**Avon
Detangling
Hairbrush**
504-815
reg. \$14
\$10.99

**Avon
Compact
Hairbrush**
504-743
reg. \$11
\$8.49



**Elastine
PropoliThera
Damage Repair
Shampoo**
16.9 fl. oz.
053-082
reg. \$20
NOW \$11.99



**Elastine
PropoliThera
Damage Repair
Conditioner**
16.9 fl. oz.
638-681
reg. \$20
NOW \$11.99



**Best of
K-Beauty**

**Elastine PropoliThera
Hair Deep Conditioning
Treatment Cap**
053-761
reg. \$9
**NOW
\$4.99**



**Elastine
PropoliThera
Hair Oil Serum**
5.7 fl. oz.
895-190
reg. \$23
NOW \$12.49





**Dr. Groot
Premium
Scalp Cleansing Brush**
Helps reinvigorate
scalp health and
stimulate circulation.
065-776 reg. \$20
\$16



**Dr. Groot
Anti-Dandruff
Scalp Care Shampoo**
Contains 3% salicylic
acid, biotin, caffeine,
rosemary and menthol.
No silicones. 10.1 fl. oz.
451-412 reg. \$30
\$22.99



**Dr. Groot
Scalp Fortifying
Serum Treatment**
Moisturizes and
helps support healthy
hair roots. 6.7 fl. oz.
782-271 reg. \$35
\$29



**Dr. Groot
Scalp Fortifying
Hair-Thickening Shampoo**
With coconut oil, cleanses
as it helps moisturize dry
scalp and hair. 13.5 fl. oz.
778-014 reg. \$35
\$29



**Dr. Groot
Professional
Bonding System 01
Bond Fortifying Shampoo**
Helps fortify hair from
the roots and visibly
restore smoothness.
13 fl. oz. **701-607**
\$30



**Dr. Groot
Professional
Bonding System 02
Keratin Water Treatment**
Water-to-cream formula.
Hair looks instantly
smoother. Use 2X-3X
a week. 6.7 fl. oz.
701-611
\$30



**Dr. Groot
Professional
Bonding System 03
Bond Fortifying
Conditioner**
Instantly helps minimize
frizz.* 8.4 fl. oz. **701-865**
\$30

*Based on a clinical test of 19 hair tresses.



**Dr. Groot
Professional
Bonding System 04
Bond Fortifying
Instant Repair Serum**
Restorative leave-in
serum. Apply to damp
or dry hair. 4.2 fl. oz.
702-130
\$30

WANT GREAT HAIR? START AT THE SCALP.

Dr. Groot Scalp Revitalizing Solution

Think of scalp care as an extension of skin care. With **biotin** and **capsulated prebiotics**, these formulas offer a uniquely customized solution that gets to the root of your problem.



Scalp Revitalizing Solution Hair Thickening Shampoo

Helps hair look thicker and fuller. Infused with biotin and prebiotics. 13 fl. oz. 715-064

\$30

Scalp Revitalizing Solution Purifying Clay Shampoo

Instantly purify roots, hydrate dry ends. With three kinds of clay (white, herbal, glacial) plus biotin and salicylic acid. 13 fl. oz. 715-098

\$30

Scalp Revitalizing Solution Scalp Relief Tonic

Helps hydrate dry scalp. With calming chamomile, moisturizing niacinamide and cooling menthol. 4.73 fl. oz. 717-110

\$30

Scalp Revitalizing Solution Scalp Soothing Shampoo

Helps refresh, moisturize and comfort your scalp. With biotin and cica extract. 13 fl. oz. 715-083

\$30

Scalp Revitalizing Solution Miracle in Shower Treatment

Hair looks smoother and healthier instantly. With nourishing arginine, panthenol, niacinamide and salicylic acid. 8.4 fl. oz. 715-451

\$30

Best of
K-Beauty



NEW

❖ Denim Jacket

Vintage wash oversized denim jacket. Features side seam pockets, front chest pockets and faux shearling collar. Cotton/polyester/rayon/spandex. Center back length: 27½" on all sizes. Machine wash, line dry. Imported.

XS(0-2) **535-775**

S(4-6) **535-828**

M(8-10) **535-870**

L(12-14) **535-890**

XL(16) **536-126**

1X(18W-20W) **537-687**

2X(22W-24W) **537-706**

3X(26W-28W) **537-869**

reg. \$74.99

\$59.99

4-Pack Fall Tees sold
on page 137.

OVERSIZED
DENIM
JACKET
with side
seam
pockets

forever faves

A denim jacket with a cool vintage wash, plus a bag with secret storage and coordinating boots are wear-now, wear-everywhere essentials you'll love to live in year after year.

NEW

❖ Studded Butler Bag

Merlot-colored leatherlike tote bag with stud details on front and top zip-closure. Features removable organizer with dividers, inside slotted pockets for additional organization and outside zip-pocket on back. Body: man-made materials. Lining: 100% polyester. 17" L x 6" W x 13½" H. Center handle drop: 11" L. Imported. **535-670** reg. \$64.99

\$49.99

The beloved Butler Bag is back!
The stylish solution to organization on the go.

4-Pack Fall Tees sold on page 137.

Features removable organizer.



Smart design and hidden storage helps keep everything in its place.



NEW

❖ Casual Chelsea Boot

Black leatherlike boot with outside merlot-colored elastic gore and inside zipper for easy on/off. Treaded rubber outsole. Man-made materials. Ankle-height-length shaft. 1½" L lug sole. Half sizes should size up. Imported.

6 535-684 8 535-703 10 535-722

7 535-699 9 535-718 11 535-756

reg. \$53.99

\$42.99

Studded Butler Bag sold on page 129. Pairs perfectly with the Casual Chelsea Boot.



cool &

ELASTIC
GORE
inset and
inside
zipper
for easy
on/off



NEW❖ **Button Detail Shirt**

Ivory V-neck shirt with front button placket, chest pockets and long sleeves. Features side slits with functional button detailing. Polyester/rayon/linen. Center back length: 27" on M; 28" on 1X. Machine wash, line dry. Imported.

XS(0-2) **538-019**S(4-6) **538-057**M(8-10) **562-414**L(12-14) **562-429**XL(16) **562-433**1X(18W-20W) **562-448**2X(22W-24W) **562-471**3X(26W-28W) **600-440**

reg. \$46.99

\$36.99

SIDE SLITS
with
functional
buttons

crisp

SATIN FINISH
and classic
pull-on
styling

NEW❖ **Shiny Legging**

Black pull-on leggings with elastic waistband. Features a soft-shine satin finish and classic fit. Polyamide/spandex. Inseam: 28" on all sizes. Machine wash, dry flat. Imported.

XS(0-2) **562-486**S(4-6) **565-030**M(8-10) **566-553**L(12-14) **566-610**XL(16) **568-670**1X(18W-20W) **568-690**2X(22W-24W) **568-704**3X(26W-28W) **569-060**

reg. \$46.99

\$36.99

pattern play

NEW

❖ Grid Print Dress

Black/white/golden yellow grid-print dress with $\frac{3}{4}$ -length sleeves and lining at skirt. Features V-neck with ruffle collar and fabric self-tie belt at waist. Body: polyester/spandex. Lining: 100% polyester. Center back length: 40" on M; 40½" on 1X.

Machine wash, line dry. Imported.

XS(0-2) **569-165**

S(4-6) **569-170**

M(8-10) **569-199**

L(12-14) **569-222**

XL(16) **569-241**

1X(18W-20W) **600-249**

2X(22W-24W) **600-416**

3X(26W-28W) **600-469**

reg. \$53.99

\$42.99

Circle of Elegance Collection
sold on page 145.

V-NECK
with
ruffle
collar



**NEW****❖ 2-Pack Mock Neck Shirts**

Includes black/white zebra-print and merlot-colored animal-print long-sleeve tops with mock neck. Polyester/spandex. Center back length: 26½" on M; 27½" on 1X. Machine wash and dry. Imported.
reg. \$42.99

\$34.99XS(0-2) **600-492**S(4-6) **600-545**M(8-10) **600-550**L(12-14) **600-640**XL(16) **600-784**1X(18W-20W) **600-799**2X(22W-24W) **600-803**3X(26W-28W) **600-841**

Shiny Legging sold on page 131.

cool & comfy combos

Easy-wearing neutrals with
complementary stripes,
plus cozy-meets-sporty pairings...
and bring on the tees, please.

❖ Striped Sweatshirt

Black/cream stripe terry sweatshirt with ribbed collar and cuffs and side slits. 100% cotton. Center back length: 23½" on M; 24½" on 1X. Machine wash, dry flat. Imported.

XS(0-2) **464-533**

S(4-6) **464-662**

M(8-10) **464-830**

L(12-14) **464-844**

XL(16) **464-859**

1X(18W-20W) **464-878**

2X(22W-24W) **465-070**

3X(26W-28W) **465-104**

reg. \$46.99

\$36.99

❖ Side Stripe Trouser

Black trousers with cream side stripe. Features button front, side seam pockets and elastic-back waist. Polyester/spandex. Inseam: 30" on all sizes. Machine wash, line dry. Imported.

XS(0-2) **465-195**

S(4-6) **465-200**

M(8-10) **465-248**

L(12-14) **465-362**

XL(16) **465-377**

1X(18W-20W) **465-396**

2X(22W-24W) **465-802**

3X(26W-28W) **465-836**

reg. \$44.99

\$34.99

CONTRAST
cream
side
stripe



soft wear

Paired with
whisper white
4-Pack Fall
Tees sold on
page 137.



TWO FRONT
pockets



FLARED
LEG
with
zipper
slits



❖ Flared Legging

Blue classic sporty leggings with elastic waistband. Flared leg features zipper side slits at ankle. Polyester/spandex. Inseam: 30" on all sizes. Machine wash, dry flat. Imported.

XS(0-2) **466-957**

S(4-6) **467-714**

M(8-10) **469-406**

L(12-14) **471-656**

XL(16) **472-208**

1X(18W-20W) **472-580**

2X(22W-24W) **472-595**

3X(26W-28W) **472-614**

reg. \$49.99

\$39.99

❖ Cozy Cardigan

Smoke grey soft marled open-front cardigan with two front pockets. Polyester/spandex. Center back length: 36" on M; 37" on 1X. Machine wash, line dry. Imported.

XS(0-2) **465-855**

S(4-6) **465-874**

M(8-10) **465-893**

L(12-14) **465-908**

XL(16) **465-931**

1X(18W-20W) **465-965**

2X(22W-24W) **466-043**

3X(26W-28W) **466-593**

reg. \$53.99

\$42.99

Celestial Spark Necklace and Earring
Set sold on page 150.

Paired with whisper white 4-Pack Fall
Tees sold on page 137.

one hit wonder

Look effortlessly chic with just one piece!

BOAT NECKLINE
plus side slits
and fabric
self-tie belt

❖ Boat Neck Dress

Heather grey dress with boat neckline, long sleeves and side slits. Features fabric self-tie belt at waist. Cotton/polyester. Center back length: 36" on all sizes. Machine wash and dry. Imported.

XS(0-2) **473-405**

S(4-6) **473-477**

M(8-10) **473-534**

L(12-14) **473-568**

XL(16) **473-572**

1X(18W-20W) **473-663**

2X(22W-24W) **473-678**

3X(26W-28W) **473-682**

reg. \$64.99

\$49.99

Boho Wanderer Hoop Earrings and Semi-Precious Keepsake Locket sold on pages 151 & 148.

Contour Links
Earring Set sold
on page 150.



tees with ease

❖ 4-Pack Fall Tees

Includes mocha animal-print, mocha, teal blue and whisper white classic crew-neck tees with front chest pocket and short sleeves. Cotton/polyester. Center back length: 25" on M; 27½" on 1X. Machine wash and dry. Imported.

XS(0-2) **472-834**

XL(16) **473-333**

S(4-6) **473-003**

1X(18W-20W) **473-348**

M(8-10) **473-041**

2X(22W-24W) **473-352**

L(12-14) **473-238**

3X(26W-28W) **473-371**

reg. \$49.99

\$44.99 the pack

(Mocha) Violet Ivy Ombré Earrings sold on page 145.

APPAREL SIZE CHART

SIZE	BUST	WAIST	HIP
XS 0/2	30.5"-32"	23.5"-25"	32.5"-34"
S 4/6	33.5"-35"	26.5"-28"	35.5"-37"
M 8/10	36.5"-38"	29.5"-31"	38.5"-40"
L 12/14	39.5"-41"	32.5"-34"	41.5"-43"
XL 16	43"-44"	35.5"-36.5"	44.5"-45.5"
1X 18W/20W	46.5"-48.5"	39"-41"	48"-50"
2X 22W/24W	50.5"-52.5"	43"-45"	52"-54"
3X 26W/28W	54.5"-56.5"	47"-49"	56"-58"



twice as nice

❖ **2-Pack Long-Sleeve Tee**
Includes ivory and cherry long-sleeve tees with scoop neckline. Cotton/spandex. Center back length: 23" on M; 25" on 1X. Machine wash and dry. Imported.

XS(0-2)	272-440
S(4-6)	273-098
M(8-10)	273-193
L(12-14)	273-576
XL(16)	275-636
1X(18W-20W)	277-457
2X(22W-24W)	278-578
3X(26W-28W)	278-654

reg. \$49.99

\$39.99 the pack

❖ **Lightweight Trench Coat**
Black trench coat with front button closure and removable fabric self-tie belt at waist. Features cherry-colored lining. Body and lining: 100% polyester. Center back length: 36" on all sizes. Machine wash, line dry (remove belt before washing). Imported.

XS(0-2)	264-738
S(4-6)	264-757
M(8-10)	264-780
L(12-14)	264-833
XL(16)	264-962
1X(18W-20W)	265-002
2X(22W-24W)	265-199
3X(26W-28W)	265-806

reg. \$64.99

\$49.99





❖ **Tassel Clutch**
Cherry faux-leather textured clutch with top zip-closure and inside zip-pocket. Features side tassels, goldtone hardware and handle piece with functional snap closure (not removable). Man-made materials. Lining: 100% polyester. 9½" L x 4¼" W x 5¼" H. Handle drop: 4¼" L. Imported. **270-687**

reg. \$42.99

\$32.99



❖ Animal-Print Dress

Animal-print dress with collar, button front and long sleeves. Features removable fabric self-tie belt at waist. Polyester/spandex. Center back length: 48½" on M; 49½" on 1X. Machine wash, line dry (remove belt before washing). Imported.

XS(0-2) **264-340** L(12-14) **264-522** 2X(22W-24W) **264-670**

S(4-6) **264-355** XL(16) **264-609** 3X(26W-28W) **264-719**

M(8-10) **264-360** 1X(18W-20W) **264-647**

reg. \$49.99

\$39.99

Bold Chain Luxe Necklace, Rippled Flow Hoop Earrings and Goldtone Signet Ring Set, sold on page 152.



❖ Roll-Sleeve Button-Down Top

Ivory satin button-down top with adjustable roll-tab sleeves. Polyester/spandex. Center back length: 27" on M; 28" on 1X. Machine wash, line dry. Imported.

XS(0-2) **265-859**

S(4-6) **265-863**

M(8-10) **266-802**

L(12-14) **267-244**

XL(16) **267-320**

1X(18W-20W) **268-293**

2X(22W-24W) **268-570**

3X(26W-28W) **268-585**

reg. \$44.99

\$34.99

❖ Faux Suede Belted Pant

Burnt sienna faux-suede pull-on pant with front pockets and removable fabric self-tie belt. Straight-leg fit. Polyester/spandex. Inseam: 28" on all sizes. Machine wash, line dry (remove belt before washing). Imported.

XS(0-2) **268-604**

L(12-14) **269-471**

2X(22W-24W) **269-543**

S(4-6) **268-700**

XL(16) **269-505**

3X(26W-28W) **269-581**

M(8-10) **269-448**

1X(18W-20W) **269-510**

reg. \$56.99

\$44.99

Luminous Tides Link Collection sold on page 155.

A. ♦ Lace-Up Sneaker

White leatherlike lace-up sneaker with perforated floral design. Cushioned insole. Rubber outsole. Man-made materials. Imported.

6 883-644 9 883-955
7 883-659 10 883-960
8 883-850 11 884-067
reg. \$46.99

\$36.99

B. ♦ 2-Pack Dresses*

Two-pack classic T-shirt dresses in turquoise and turquoise/white stripe. Features round neckline and short sleeves. Solid-colored dress: polyester/rayon/spandex. Striped dress: polyester/cotton/spandex. Center back length: 37" on M; 39" on 1X.

XS(0-2) 884-803 XL(16) 885-298
S(4-6) 884-822 1X(18W-20W) 885-374
M(8-10) 884-841 2X(22W-24W) 885-389
L(12-14) 885-192 3X(26W-28W) 885-431
reg. \$49.99

\$39.99 the pack

C. ♦ Men's Polo Shirt

Classic polo shirt with short sleeves and two-button placket. Features rib trim on sleeves and collar. 100% cotton. Center back length: 29" on M; 32" on XXL. Machine wash and dry. Imported. reg. \$32.99

\$24.99 each

Grey:	Navy:
S 765-587	S 765-390
M 765-610	M 765-405
L 765-663	L 765-439
XL 765-678	XL 765-443
XXL 765-754	XXL 765-740

D. ♦ Summer Rib

2-Piece Set

Coral ribbed two-piece set. Top features elastic scoop neck that can be worn off the shoulder, plus elastic at bottom of sleeves and hem. Pull-on wide-leg pant has an elastic waistband. Polyester/spandex. Center back length: 19" on M; 21" on 1X. Inseam: 29" on all sizes. Machine wash and dry. Imported.

XS(0-2) 883-242 XL(16) 883-371
S(4-6) 883-280 1X(18W-20W) 883-405
M(8-10) 883-295 2X(22W-24W) 883-568
L(12-14) 883-329 3X(26W-28W) 883-572
reg. \$56.99

\$44.99 the set

*Machine wash, line dry. Imported.



A. ♦ Tie-Front Button-Down Top*

Red linen-blend top with V-neck, button placket, front tie detail and bell-shaped sleeves. Linen/rayon. Center back length: 20½" on M; 22½" on 1X. Line dry. XS(0-2) **763-728** XL(16) **763-766** S(4-6) **763-732** 1X(18W-20W) **763-770** M(8-10) **763-747** 2X(22W-24W) **763-785** L(12-14) **763-751** 3X(26W-28W) **763-790** reg. \$49.99

\$39.99

B. ♦ Lace-Front Sleeveless Top*

White lace-front top with jersey-knit trim and back panel. Features front placket with functional buttons and a sleeveless silhouette with front lining. Lace body: cotton/polyester. Back panel/trim: polyester/rayon/spandex. Lining: 100% polyester. Center back length: 26" on M; 27" on 1X.

XS(0-2) **887-669** XL(16) **887-817** S(4-6) **887-673** 1X(18W-20W) **887-931** M(8-10) **887-688** 2X(22W-24W) **887-946** L(12-14) **887-802** 3X(26W-28W) **887-984** reg. \$44.99

\$34.99

C. ♦ Two-Tone Stripe Shirt*

Blue/white stripe linen-blend shirt features button detail on front placket and on cuffed short sleeves. Cotton/linen. Center back length: 25" on M; 26½" on 1X.

XS(0-2) **886-199** XL(16) **886-309** S(4-6) **886-218** 1X(18W-20W) **886-351** M(8-10) **886-241** 2X(22W-24W) **886-457** L(12-14) **886-260** 3X(26W-28W) **886-476** reg. \$46.99

\$36.99

D. ♦ Ruffle Bottom Skirt*

Blue lightweight skirt features ruffle hem and self-tie belt at waist. Back zip. Lined. Body: rayon/polyester. Lining: 100% polyester. Center back length: 29½" on M; 30" on 1X.

XS(0-2) **886-480** XL(16) **887-449** S(4-6) **886-533** 1X(18W-20W) **887-597** M(8-10) **886-897** 2X(22W-24W) **887-601** L(12-14) **886-901** 3X(26W-28W) **887-654** reg. \$44.99

\$34.99

E. ♦ Market Tote

Natural oversized canvas tote with contrasting peach straps and trim. Features front pocket. 100% cotton. 23¼" L x 8" W x 14" H. Handle drop: 10½" L. Imported. **676-161** reg. \$28.99

\$21.99



Liberty Collection
sold on
page 159.



ALL NEW

Fierce Glam Drop Earrings

Leopard print set in goldtone with textured accents. 1½" L. Pierced.

604-627

reg. \$12.99

\$9.99



Fierce Twist Hoop Earrings

Animal print plus goldtone braided chain. 1½" L. Pierced. **604-464**

reg. \$16.99

\$12.99



headband & scrunchie set

Roar in Style Headband and Scrunchie Set

Matching leopard-print set. Headband: polyester/man-made materials. Scrunchie: 100% polyester. **603-965** reg. \$19.99

\$14.99 the set

NEW
**Serpentine
 Glow Collection**
 Textured
 snakeskin-like
 pattern set in
 goldtone.

spotted...

Leopard prints and
 snakeskin-like textures unleash
 a little wild style.

A Wild Time Mesh Watch

Leopard-print mesh strap, 9" L.
 Goldtone case with sunburst dial,
 36mm diam. Water-resistant
 to 3 ATM. **601-298**
 reg. \$39.99

\$31.99

Medallion Necklace

With glass accent stone. 16½" L.
 with 3½" extender. Pendant, 2" L.
 Lobster closure.

601-431
 reg. \$19.99

\$14.99

Drop Earrings

With CZ stone
 accents and
 glass beads.
 2" L. Pierced.

603-009

reg. \$16.99

\$12.99

Stretch Ring

¾" W. Stretches
 to fit most.

603-051

reg. \$12.99

\$9.99

follow your heart

Make your own
sparkling statement.



NEW

Sparkling Heart Initial Necklace

Goldtone chain with pavé
glass stones. 16½" L
with 3½" extender.
Pendant, approx. ¾" L.
Lobster closure.
reg. \$12.99

\$9.99 each

NEW**Circle of Elegance Collection**

Goldtone with filigree detail and hematite-colored glass stone accents.

Necklace

32" L with 3½" extender. Pendant, 1" L. Lobster closure. **605-016**
reg. \$16.99

\$12.99

Earrings

2" L. Pierced. **606-319**
reg. \$12.99

\$9.99

NEW**Violet Ivy Ombré Collection**

Marquise-cut glass stones in shades of violet set in goldtone.

Necklace

18½" L with 3½" extender. **611-333**
reg. \$22.99

\$16.99

Earrings

Approx. 2" L. Pierced. **611-367**
reg. \$19.99

\$14.99



all tied up

A pretty pairing of ribbon and beads
inspired by fall's rich palette.

NEW

Autumn Glow Ribbon Necklace

Ribbon with shades of brown beads
set in goldtone. 18" L.

611-371 reg. \$22.99

\$16.99

signs of the season

Clusters of colors and sweet symbols that capture the essence of fall.

necklace and earring sets

Pumpkin Patch Necklace and Earring Set

Pumpkin and amber-hued glass beads with goldtone accents. 16½" L with 3½" extender. Pendant, 1" L. Lobster closure. Pierced drops, ½" L.

477-726

reg. \$16.99

\$12.99 the set

Falling Leaves Necklace and Earring Set

Clusters of red and green glass beads set in goldtone. 30" L with 3½" extender. Pendant, 1" L. Lobster closure. Pierced drops, 3" L.

477-817

reg. \$22.99

\$16.99 the set



meaningful moments

Capture special memories with a semi-precious gemstone that speaks to you.

148 | C18

TIGER'S EYE
symbolizes empowerment and inner strength.

SODALITE
is associated with clarity, truth and self-expression.

AMETHYST
represents emotional balance, understanding and patience.

Semi-Precious Keepsake Locket
Semi-precious stone. Goldtone chain, 16½" L with 3½" extender. Pendant fits approx. ¾" L x ½" W photo. Lobster closure.
Amethyst/Goldtone **477-119**
Tiger's Eye/Goldtone **476-658**
Sodalite/Silvertone **477-070**
reg. \$22.99

\$16.99 each

Warm Autumn Collection

Warm-toned and goldtone beads with a white leatherlike braided cord.

Beaded Necklace

20½" L with 3½" extender. Lobster closure.

474-602

reg. \$22.99

\$16.99**Beaded Bracelet**

Stretches to fit most.

475-097

reg. \$16.99

\$12.99**Statement Earrings**

With burgundy bead accent. Approx. 1½" L. Pierced.

475-120

reg. \$16.99

\$12.99

timeless allure

Ornate filigree and burnished textural touches exude vintage-like glamour.

necklace and earring set

**Gilded Filigree Necklace and Earring Set**

Burnished filigree detail with golden and chocolate-colored stones.

Goldtone chain, 16½" L with 3½" extender.

Pendant drop, approx. 1" L. Pierced drops, approx. 1" L.

475-173

reg. \$24.99

\$19.99 the set

Contour Links Collection

Silvertone links
with chain
detailing.

Necklace

28" L with
3½" extender.
Lobster closure.

477-453

reg. \$19.99

\$14.99

Earring Set

Set of four hoops.
Ranges from
approx. ½"–¾" L.
Pierced.

477-487

reg. \$16.99

\$12.99 the set

Bracelet

7½" L with
1" extender.
Lobster closure.

477-468

reg. \$12.99

\$9.99

set of 4 hoops

Celestial Spark Necklace and Earring Set

Garnet-like glass
baguette stones with
sparkling accents
set in silvertone.
16½" L with 3½"
extender. Pendant,
1" L. Lobster closure.
Pierced earrings,
½" L.

477-472

reg. \$19.99

\$14.99 the set

necklace and
earring set

reach for the starburst

Blazing beauties alight with rich
garnet-like shine.

Boho Wanderer Collection

Antiqued silvertone with a mix of textures and patterns.

Statement Necklace

With charms and mini coin accents. 28½" L with 3½" extender. Lobster closure.

477-176
reg. \$22.99

\$16.99

boho beauty

Antiqued...meets
contemporary chic!

**Hoop Earrings**

Approx. 1¼" L. Pierced.

477-290

reg. \$12.99

\$9.99

Drop Earrings

With dangling accents.

Approx. 1¾" L. Pierced.

477-324

reg. \$12.99

\$9.99

Coil Bracelet

With coin charms.

One size fits most.

477-233

reg. \$16.99

\$12.99



golden glamour

Make an impact in bold pieces
with textured touches.



set of 2

Rippled Heart Statement Earrings

Goldtone ribbed
texture. Approx.
1 1/4" L. Pierced.

286-807

reg. \$12.99

\$10.99

Eternal Loop Statement Earrings

Goldtone solid and
textured finishes.
Approx. 1" L. Pierced.

286-769

reg. \$12.99

\$9.99

Bold Chain Luxe Necklace

Goldtone intertwined
links. 16 1/2" L with
3 1/2" extender. Lobster
closure. **286-697**

reg. \$24.99

\$19.99

Goldtone Signet Ring Set

Set of two goldtone
signet and twisted
rope rings.

6 286-845

8 286-850

10 287-306

reg. \$12.99

\$9.99 the set

Rippled Flow Hoop Earrings

Goldtone ridged texture.
Approx. 1 1/2" L. Pierced.

286-811

reg. \$12.99

\$9.99



green & serene

A soothing, grounding hue, anchored by genuine jade.

Verdant Luxe Beaded Collection
Shades of green glass beads and stones set in goldtone.

Ring
3/4" W.
6 477-597
8 477-688
10 477-711
reg. \$12.99
\$9.99

Drop Earrings
With CZ accents. 2" L.
Pierced.
477-530
reg. \$9.99
\$7.99

Bracelet
7 1/2" L.
Spring-ring closure.
477-506
reg. \$12.99
\$9.99

Layered Necklace
With semi-precious jade pendant, 10 x 14mm. 16 1/2" L with 3 1/2" extender; longest layer, 18" L. Pendant drop, 1 1/2" L. Lobster closure. 477-491
reg. \$24.99
\$19.99

semi-precious
jade pendant

**Sunset Lagoon
3-Piece Set**

Multicolor beads with
goldtone accents.
24" L with 3½"
extender. Lobster
closure. Pierced
drops, 2½" L. Bracelet
stretches to fit most.

286-682
reg. \$24.99

\$19.99 the set

retro
vibes

A cool, colorful
and playful
palette
with fun flair.

necklace,
earring and
bracelet set



Owl/Purple
292-010



Elephant/Blue
291-745



Fox/Green
291-750

3 removable pendants:
wear together or
separately



Wild Wisdom Collection
Goldtone pendants or charms
with glass stone accents.

Pendant Necklace
Three removable pendants. 16½" L
with 3½" extender. **291-415**
reg. \$22.99

\$16.99

Bracelet Set
Set of three. With colored faceted glass,
pearly and wood beads, plus tassel.
Stretches to fit most. reg. \$19.99

\$14.99 each set



Luminous Tides Link Collection
Goldtone links adorned with the look of abalone.

Necklace
20½" L with 3½" extender. **291-248**
reg. \$22.99
\$16.99

Bracelet
7¼" L with 1" extender. **291-310**
reg. \$12.99
\$9.99

Earrings
Approx. 1½" L. Pierced. **291-362**
reg. \$12.99
\$9.99

STERLING SILVER

Midnight Halo Watch

Black leatherlike strap, 9" L. Silvertone case with the look of abalone dial, 32mm diam. Water-resistant to 3 ATM.

287-507
reg. \$39.99

\$29.99

Sterling Silver Marcasite and Abalone Collection

Genuine abalone inlay with genuine marcasite pavé accents set in .925 sterling silver.

Ring

3/4" W.

5 **289-916**

6 **290-146**

7 **290-241**

8 **290-256**

9 **290-328**

10 **290-438**

reg. \$58.99

\$49.99

Necklace

17" L with 1" extender. Pendant, 1 1/2" L.

287-511
reg. \$58.99

\$49.99

Earrings

1/2" L. Fish hook drops. Pierced.

289-897
reg. \$58.99

\$49.99

genuine
abalone and
marcasite
accents

luxé and luminous

An interplay of shimmering shades evokes the mysteries of the ocean.



STAINLESS STEEL

**Men's
Stainless
Steel Trailblazer
Collection**

Stainless steel with gold ion-plating. Ion plating is a process that enhances the durability and brightness of the gold finish, providing long-lasting wear and a brilliant shine.

Compass Necklace

22" L. Pendant, 1½" L. Lobster closure. **291-180**
reg. \$24.99

\$19.99

Dog Tag Necklace

With black textured design and CZ accent. 24" L. Pendant, 2" L. Lobster closure. **290-442**
reg. \$32.99

\$24.99

Ring

With golden rope texture design.

9 290-533 12 290-753
10 290-590 13 290-897
11 290-715
reg. \$24.99

\$22.99

Bracelet

With black leatherlike design.
9" L. **290-457**
reg. \$32.99

\$29.99

cool contrasts

A striking combination of black leatherlike textures accented with golden shine.



**Sunlight
Glow
Collection**
Blush pink
and black
glass
beads with
goldtone
charm
and accents.

Pendant Necklace
16½" L with 3½" extender.
772-509 reg. \$16.99

\$12.99

Stretch Bracelet
Stretches to fit most.
772-513 reg. \$12.99

\$9.99



**Moonlight
Glow
Collection**
Iridescent
and black
glass
beads with
silvertone
charm
and accents.

Pendant Necklace
16½" L with 3½" extender.
772-528 reg. \$16.99

\$12.99

Stretch Bracelet
Stretches to fit most.
772-547 reg. \$12.99

\$9.99

set of 4 pairs



can also be
worn
as hoops
with
removable
charm

Mixed Glow Earring Pack
4-pair mixed metal set with sparkling accents.
Goldtone hoop/drop earrings feature removable star
charm with glass CZ stone. ALL under 1" L. Pierced.
885-446 reg. \$16.99

\$12.99 the set

**Soft Sands
Beaded
Collection**
Semi-
precious
quartz
stones,
neutral-
toned
beads
and goldtone
accents.

Necklace
28" L
with 3½"
extender.
885-518
reg. \$24.99

\$19.99

Bracelet
Stretches
to fit most.
885-719
reg. \$12.99

\$9.99



Liberty Collection

Red, white and blue glass beads with goldtone accents.

Layered Necklace

Three-layer necklace with Murano glass accent beads and goldtone pendant.

16½" L with 3½" extender.

888-665

reg. \$24.99

\$19.99

Linear Earrings

With Murano glass accent beads.

Approx. 2½" L.

Pierced.

888-684

reg. \$12.99

\$9.99

Statement**Bracelet**

Seven-layer

bracelet. 8½" L.

Lobster closure.

888-670

reg. \$19.99

\$14.99

Stripe Nylon**Watch**

Nylon strap, 9" L with 34mm diam.

goldtone case.

Water-resistant

to 3 ATM.

888-650

reg. \$39.99

\$29.99

Red and blue accent stones set in antiqued silvertone with hammered texture.

883-625
req. \$12.99

2" L. Pierced.
883-630
reg. \$12.99

Antiqued silvertone with
hammered texture.

883-610
reg. \$9.99



26" L with 3½"
extender. Pendant,
1½" L. Lobster
closure. **883-587**
reg. \$22.99

Crystal glass stones set in silvertone.

Necklace,
16½" L with
3½" extender.
Pendant,
approx.
2" L. Pierced
earrings. 1¼" L.

Ring sizes:
6 **887-999**
8 **888-005**
10 **888-043**
req. \$24.99

Bracelet
7¼" L with
1" extender.
Lobster
closure.
888-058
reg. \$9.99

necklace,
earring and
ring set



STAINLESS STEEL

blue
blaze

A striking,
shimmering aqua stone
takes center stage.

**Forever Daisy
Stainless Steel
Aqua CZ Collection**
Aqua-colored CZ
center stone with clear
stone accents set
in stainless steel.

Bracelet

One size fits most.
.75-carat total weight
equivalent. **888-646**
reg. \$49.99

\$39.99**Necklace**

17" L with 1" extender.
.75-carat total weight
equivalent.

888-517

reg. \$46.99

\$36.99**Ring**

1/2" W. .5-carat total
weight equivalent.

Sizes:

5 **888-536** 7 **888-593** 9 **888-627**6 **888-589** 8 **888-608** 10 **888-631**

reg. \$46.99

\$36.99**Earrings**

1" L. 1-carat
total weight
equivalent.

888-521

reg. \$49.99

\$39.99

earthy elegance

Layer up on luxe strands of gem-like shades.

NEW

Vine & Olive Collection

Goldtone with shades of purple, grey and olive green beads.

Layered Necklace

Shortest layer: 16½" L with 3½" extender; longest layer, 20" L. Lobster closure.

611-386

reg. \$24.99

\$19.99

Drop Earrings

With CZ stone accent. Approx. 1½" L. Fish hook. Pierced.

611-424

reg. \$12.99

\$9.99

Layered Bracelet

7½" L. Lobster closure.

611-390

reg. \$16.99

\$12.99

NEW**Whispering Sky Collection**

Soft shades of blue enamel with a swirl technique set in goldtone.

Bracelet

7½" L. Lobster closure.
611-458
 reg. \$16.99
\$12.99

Statement Ring

With white cat-eye glass stone.
 6 **611-477**
 8 **611-481**
 10 **611-515**
 reg. \$12.99
\$9.99

Necklace

38" L with 3½" extender. Lobster closure.
611-439
 reg. \$24.99
\$19.99

Clip-On Earrings

With white cat-eye glass stone. Approx. 1" L. Clip on. **611-443**
 reg. \$16.99
\$12.99

whimsical wonders

Swirls of light blue hues lend a romantic flourish.

clip-on earrings

❖ BEAUTY GRAB BAG

4-PIECE SET

ONLY \$39.99

WITH ANY \$10 BROCHURE PURCHASE

❖ Beauty Grab Bag Set Includes:

- **On-The-Run Crossbody Bag**
Black crossbody bag features zip pockets on front, adjustable strap with metal buckle and ring to attach key fob. Includes inside slotted pockets. Body: 100% nylon. Lining: 100% polyester. Trim: man-made materials. 9½" L x 3¾" W x 15½" H. Strap: 34½" L [fully extended]. Imported. **\$39.99 value** (Not sold separately.)
- **Isa Knox Anew Clinical Revitalize & Reveal Advanced Wrinkle Corrector**
1.7 fl. oz.
\$40 value
- **Isa Knox Anew Clinical Collagen Booster Eye Lift Pro Dual Eye System**
Gel, .33 fl. oz.
Cream, .33 fl. oz.
\$40 value
- **Avon Classics Dreamlife Cologne**
Soft floral. Mimosa flower, rose and amber. 1.7 fl. oz.
\$20 value

215-690

\$139.99 if purchased separately.

Beauty Grab Bag 4-Piece Set purchase does not qualify towards this or any other offer and is available this Brochure only.



CAMPAIGN 18, 2025

THE AVON COMPANY
165 BROADWAY, NY, NY 10006

avon.com



See our commitment at
www.avon.com/animal-welfare

RETURN POLICY If you are not satisfied, return any item within 45 days. View Avon's full 45-Day Return Policy at avon.com/shipping-returns.



8 88761 73055 4

Pk of 10 4764671



8 88761 73057 8

Single 4764691