

AVON

CAMPAIGN 11



DARE TO GO
BARE

with visibly clearer skin

**+ SPECIAL
OFFER**
DETAILS INSIDE

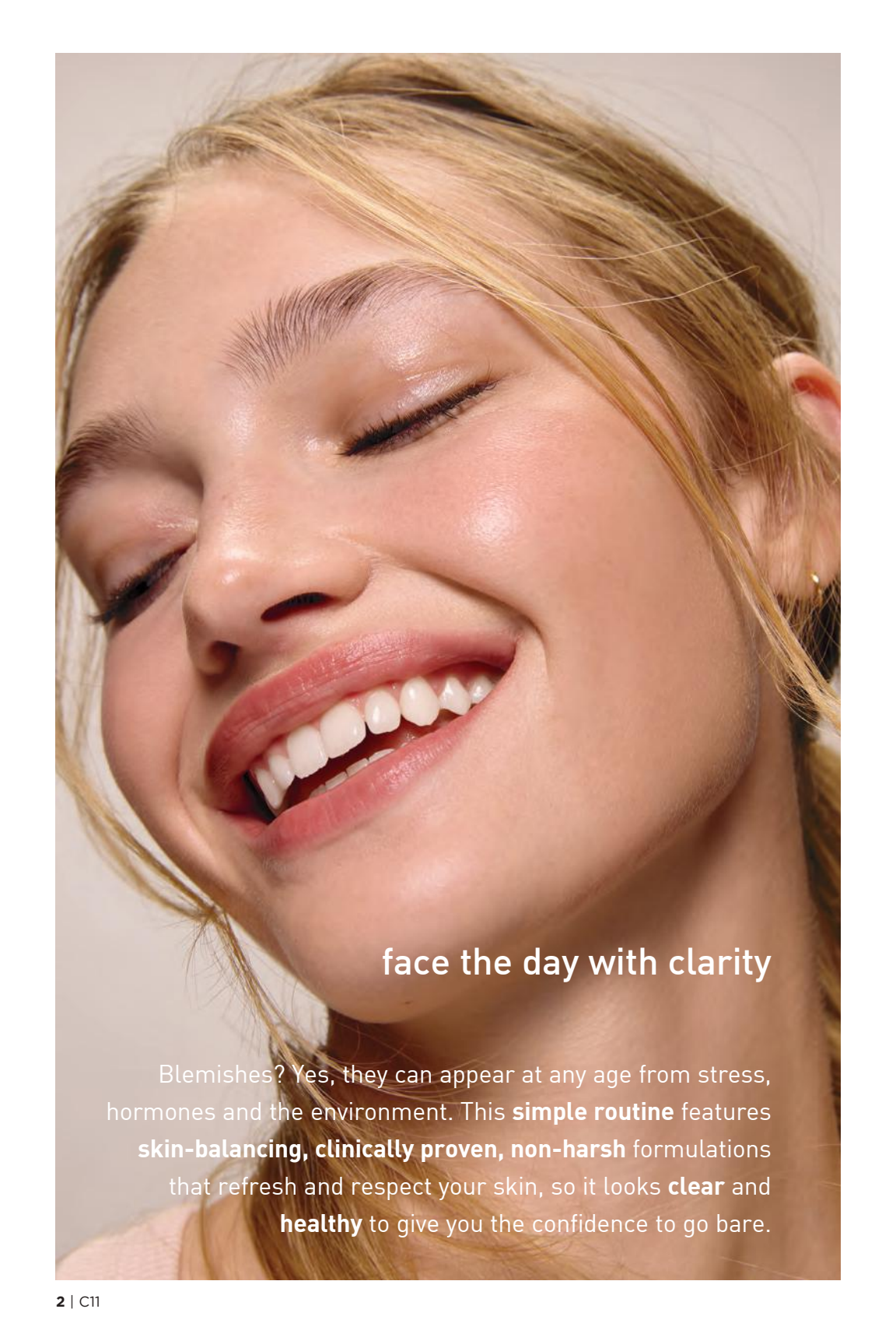

face the day with clarity

Blemishes? Yes, they can appear at any age from stress, hormones and the environment. This **simple routine** features **skin-balancing, clinically proven, non-harsh** formulations that refresh and respect your skin, so it looks **clear** and **healthy** to give you the confidence to go bare.

introducing

ANEW BARE for visibly clearer skin

96%
said this product
visibly clears active
acne and blemishes*



ACNE CLEARING TREATMENT

TREAT
Targets breakouts and helps prevent new ones

DAILY GEL CLEANSER

CLEANSE
Removes daily buildup and visibly smooths skin

DAILY MOISTURE GEL CREAM

HYDRATE
Supports moisture barrier and helps improve skin texture

DETOXIFYING CLAY MASK

PURIFY
Gently exfoliates and deep-cleans pores

*Based on a consumer-perception study of 32 people, after 2 weeks of use.



CLEANSER

100%
said their pores are
visibly refined*



MOISTURE GEL CREAM

100%
said their skin's
overall texture is
visibly improved
after just 1 use**

*Based on a consumer-perception study of 32 people, after 1 week of use.
**Based on a consumer-perception study of 31 people.

ANEW BARE Visibly clearer skin. Confidently yours.

BALANCED SKIN starts here



NEW

Daily Gel Cleanser

Helps remove excess oil. With glycolic acid to visibly improve skin texture and refine pores for a smoother, clearer-looking complexion. Use daily. 5 fl. oz. **539-091** reg. \$25

\$19

Daily Moisture Gel Cream

Delivers lasting hydration. Formulated with ceramide to help strengthen the moisture barrier, zinc to support a more balanced complexion and green tea extract to help soothe skin. Use daily. 1.7 fl. oz. **541-519** reg. \$34

\$25

**both for
\$32.99**

\$59 value

939-462





TREATMENT

96%
said this product
visibly clears active
acne and blemishes*



CLAY MASK

96%
said their pores
feel tightened
instantly**



*Based on a consumer-perception study of 32 people, after 2 weeks of use.
**Based on consumer-perception study of 31 people.

ANEW BARE Visibly clearer skin. Confidently yours.

break free from BREAKOUTS

NEW

Acne Clearing Treatment

Advanced anti-acne gel treatment. With 2% salicylic acid to help unclog pores and clear blemishes, plus niacinamide, willow bark and green tea extract to help soothe skin. Helps prevent new breakouts for a healthy-looking, balanced complexion. Suitable for both face and body. Use daily. 1 fl. oz.

541-447
reg. \$27

\$20

Detoxifying Clay Mask

Deeply cleanses and refreshes skin while helping to draw out impurities and remove excess oil. With kaolin to help purify and refine the look of pores, plus hydrating glycerin and soothing allantoin. Use 1-2X per week.

1.7 oz. net wt.

541-542
reg. \$34

\$25

both for
\$33.49

\$61 value

939-792



why wait? see results now.

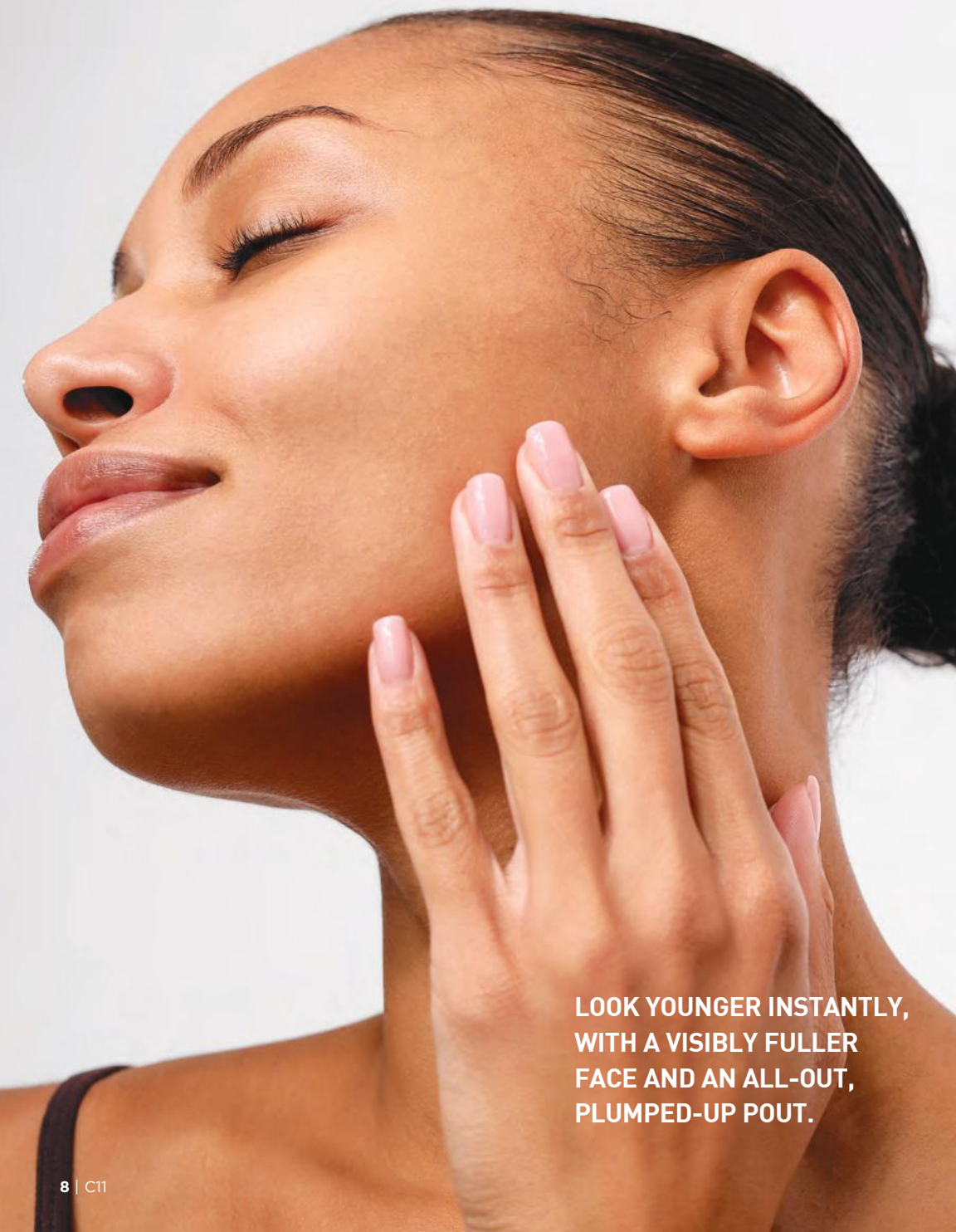

**LOOK YOUNGER INSTANTLY,
WITH A VISIBLY FULLER
FACE AND AN ALL-OUT,
PLUMPED-UP POUT.**

introducing
**instant
 fix**

from Anew Clinical

A collection of high-performance, fast-acting formulas for immediate and lasting results.



KEY INGREDIENTS

PLUMPING SERUM

Squalane locks in moisture and visibly smooths skin.

Shea Butter nourishes and visibly softens skin.

Pepper Fruit Extract helps smooth and relax the look of skin.

LIP PLUMPING SERUM

Jojoba Seed Oil nourishes lips.

Hyaluronic Acid hydrates lips to help them look smoother and fuller.

Menthol instantly cools lips and makes them appear plumper.

plump it up!



in just 1 use
visibly plumps and smooths the
look of fine lines and wrinkles*

NEW

**Anew Clinical Instant Fix
Plumping Serum**

This hydrating serum infuses skin with instantly plumping moisture. Formulated with replenishing squalane, known to help soften skin. Also infused with pepper fruit extract to help skin look smooth and relaxed. Fine lines and wrinkles appear remarkably reduced, and skin looks dramatically plumper and more youthful. 1.0 fl. oz.

337-365 reg. \$42

\$30

Formulated without parabens, talc, sulfates, phthalates and fragrance. Hypoallergenic. Dermatologist-tested. *Based on a clinical study of 32 people.

93%

showed improvement
in lip volume in
just one use*

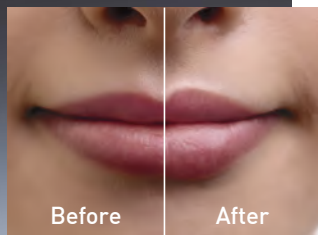

Visual dramatization. Individual results may vary.

NEW

**Anew Clinical Instant Fix
Lip Plumping Serum**

A luscious pout is what it's all about! Lips look fuller instantly and more volumized for 72 hours.* With menthol to cool and visibly plump lips on contact, plus hyaluronic acid to help infuse a surge of boosting hydration. Deeply moisturizing jojoba oil helps lips look soft and supple over time. Fine lip lines appear smoothed. 0.2 fl. oz. **585-858** reg. \$19

\$15



\$33.49 939-113 \$61 value.

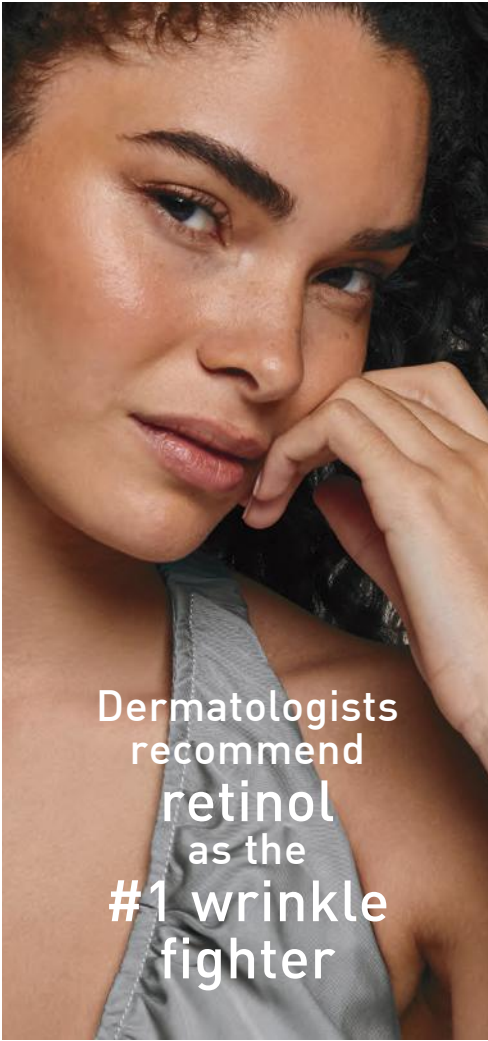

Dermatologists
recommend
retinol
as the
**#1 wrinkle
fighter**



**Isa Knox Anew
Clinical Line Eraser with Retinol
Targeted Treatment**

For targeted lines and wrinkles (expression lines) such as around forehead and mouth. .67 fl. oz.

925-159 reg. \$42

~~\$30~~ **\$22.49**



**Isa Knox Anew Clinical
Line Eraser with Retinol Treatment**

Great for first-time retinol users.

Use AM/PM. 1 oz. net wt.

368-947 reg. \$45

\$32



**Isa Knox Anew Clinical
Line Eraser with Retinol Eye Cream**

Helps improve fine lines, wrinkles, dark circles and puffiness for a more youthful, refreshed appearance. 0.5 fl. oz.

623-443 reg. \$40

\$25



**Isa Knox Anew Clinical
Line Eraser with Retinol [1.0%]
Advanced Retinol Serum**

Our highest dose of retinol. Dramatically reduces the appearance of fine lines, wrinkles and dark spots. Use PM. 1 fl. oz.

390-751 reg. \$50

\$41



**Isa Knox Anew Clinical Collagen Booster
Microneedling Polisher**

At-home alternative to micro-dermabrasion and micro-needling. Visibly diminishes pores, fine lines and wrinkles.
1.7 fl. oz. **798-592** reg. \$34

\$21



**Isa Knox Anew Clinical
Collagen Booster Firming Cream**
With moisturizing and skin-plumping niacinamide and squalane. Hygienic, airtless pump. 1.7 fl. oz. **131-380**
reg. \$45

\$30



**Isa Knox Anew Clinical
Collagen Booster
Eye Lift Pro Dual Eye System**

Gel, .33 fl. oz.
Cream, .33 fl. oz.
564-550 reg. \$40

\$25

leave it on.
peel it off... reveal
your beauty.



**Anew Clinical Collagen Booster
Firming Peel-Off Mask**

With hydrating and skin-smoothing ingredients, it helps visibly lift, brighten uneven skin tone and refine texture. 2.3 fl. oz. **856-106** reg. \$25

\$20

9 out of 10 women
showed improvement in the look
of wrinkles*



**Isa Knox Anew Clinical
Revitalize & Reveal
Advanced Wrinkle
Corrector**

In just two weeks,
wrinkles appear
reduced. 1.7 fl. oz.
470-100 reg. \$42

\$30

*Based on a dermatologist-
supervised clinical study.



†In 6
out of 8
attributes
tested over
a 7-week
period.

**Isa Knox Anew Clinical
Revitalize & Reveal**

Extra Strength Retexturizing Peel
Results similar to a 35% pro glycolic peel.†
30 fragrance-free pads. 2" diam.

632-774 reg. \$42

\$30



**Isa Knox Anew Clinical
Revitalize & Reveal**

Resurfacing Expert Smoothing Fluid
79% as effective as a pro micro-dermabrasion
without the same irritation. 1 fl. oz.

852-282 reg. \$45

\$32

RETEXTURIZING
DUO

Isa Knox Anew Clinical Revitalize & Reveal
Advanced Wrinkle Corrector
1.7 fl. oz. \$42 value

Isa Knox Anew Clinical Revitalize & Reveal
Extra Strength Retexturizing Peel
30 pads. \$42 value

BOTH FOR
\$41.99
\$84 VALUE
923-945



REVITALIZING
DUO

Anew Ultimate
Multi-Performance Eye Patches
30 pairs/60 patches. \$34 value

Anew Ultimate Supreme
Radiant Firming Cream
1.7 fl. oz. \$60 value

BOTH FOR
\$44.99
\$94 VALUE
928-545



FIRMING
DUO

Isa Knox Anew Clinical
Collagen Booster Firming Cream
1.7 fl. oz. \$45 value

Anew Clinical
Collagen Booster Firming Peel Off Mask
2.3 fl. oz. \$25 value

BOTH FOR
\$34.99
\$70 VALUE
122-996



RENEWING
DUO

Isa Knox Anew Clinical Collagen Booster
Eye Lift Pro Dual Eye System
Gel, .33 fl. oz. Cream, .33 fl. oz. \$40 value

Isa Knox Anew Clinical Line Eraser with
Retinol [1.0%] Advanced Retinol Serum
1 fl. oz. \$50 value

BOTH FOR
\$44.99
\$90 VALUE
932-415



FREE GIFT Rice Water Bright Mild Cleansing Water with any duo-set purchase. Sold on page 35. Limited quantities. \$18 value.

Anew Vitamin C Exfoliating Peel Pads
With PHA and pineapple extract, vitamin C, panthenol and glycerin. Exfoliates and helps visibly brighten. Formulated without alcohol and fragrance. 4.3 fl. oz. 70 pads. **368-894** reg. \$34

\$23



**Anew Vitamin C
Antioxidant Lip Treatment**
Nourishes lips with vitamins C and E.
.13 oz. net wt. **784-547**

reg. \$14

\$10



Anew Vitamin C Glow Body Scrub

Sugar-based formula with pineapple and papaya enzymes and coffee seed extract exfoliates dry, dull skin. Citrus scent. 9 oz. net wt. **443-752** reg. \$36

\$21



Anew Vitamin C Brightening Eye Cream

Visibly reduces dark circles. Under-eye area looks brighter and more even-toned.
.5 fl. oz. **953-602** reg. \$34

\$24



Anew Vitamin C Nourishing Body Butter

With hydrating shea butter and niacinamide, plus vitamins C and E to help restore radiance. Fruity-floral and citrus scent. 7.8 fl. oz. **539-326** reg. \$34

\$21



**Anew Vitamin C Illuminating
Priming Moisturizer**

With skin-smoothing silicones. Use after Brightening Serum. Wear alone or under makeup.
1.7 fl. oz. **914-671** reg. \$34

\$24



Anew Vitamin C Targeted Skin Brightener

With the triple-antioxidant power of 7% vitamin C, 2% ferulic acid and vitamin E, skin looks brighter and more even-toned with a dramatically improved appearance in overall skin clarity. With moisturizing allantoin and soothing aloe. Suitable for sensitive skin.

.5 fl. oz. **169-177** reg. \$34

\$24



Anew Vitamin C Brightening Serum

Skin is visibly energized and brightened with the power of 10% pure vitamin C. 1 fl. oz.

522-066 reg. \$44

\$28

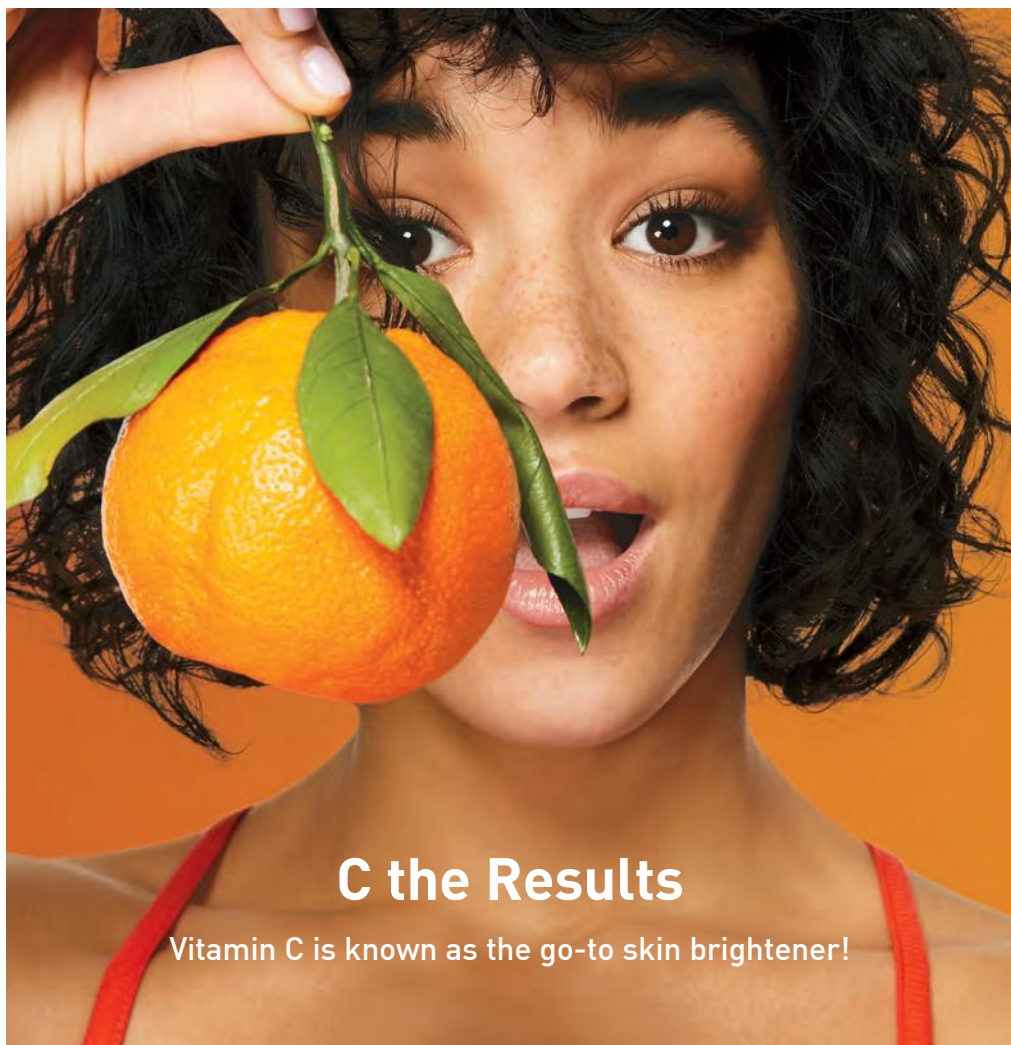

C the Results

Vitamin C is known as the go-to skin brightener!

POWER ULTIMATE SET

Set includes:

- **Anew Power Serum**
1 fl. oz. **\$45 value**
- **Anew Ultimate Multi-Performance Day Cream Broad Spectrum SPF 25**
1.7 oz. net wt.
\$42 value
- **Anew Ultimate Multi-Performance Night Cream**
1.7 oz. net wt.
\$42 value

ALL 3 FOR

\$59.99

\$129 VALUE

901-823



POWER PLATINUM SET

Set includes:

- **Anew Power Serum**
1 fl. oz.
\$45 value
- **Anew Platinum Night Cream**
1.7 oz. net wt.
\$42 value
- **Anew Platinum Day Cream Broad Spectrum SPF 25**
1.7 oz. net wt.
\$42 value

ALL 3 FOR

\$59.99

\$129 VALUE

874-624





Isa Knox Anew Solaire Everyday Mineral Face Protection Cream Broad Spectrum SPF 50

Lightweight formula with zinc oxide. Suitable for sensitive skin. Water-resistant (40 minutes). 1.7 fl. oz. **368-909** reg. \$32

\$26



Isa Knox Anew Solaire Everyday Face Protection Lotion Broad Spectrum SPF 50

1.7 fl. oz. **673-990** reg. \$32

\$26



Isa Knox Anew Solaire Active Face & Body Protection Lotion Broad Spectrum SPF 50

2.7 fl. oz. **399-873** reg. \$38

\$31 \$22.49

93%

of women believe it dramatically improves skin's overall appearance.*

Anew Power Serum

Visibly improves wrinkles, radiance, firmness and texture. Use AM and PM after cleansing, before moisturizing. 1 fl. oz. **894-380** reg. \$45

\$30



*Based on those who expressed an opinion in a consumer-perception study.

revitalizing hydrogel eye patches

VISIBLE RESULTS:

- de-puffs
- firms under-eye area
- diminishes dark circles

Anew Ultimate Multi-Performance Eye Patches

30 pairs/60 patches.
Place eye patch in direction based on where you want the most coverage. 623-390 reg. \$34
\$23



Anew Ultimate Multi-Performance Day Cream Broad Spectrum SPF 25

See wrinkles fade and youthful vibrance return. 1.7 oz. net wt.
541-299 reg. \$42

\$30



Anew Ultimate Multi-Performance Night Cream

It works while you sleep to revive and recreate the look of youthful skin. 1.7 oz. net wt.

862-992 reg. \$42

\$30



Anew Ultimate Multi-Performance Eye System

Visibly smooths crow's-feet and de-puffs under-eye bags.

Cream, .5 oz. net wt.

Elixir, .09 oz. net wt.

021-862 reg. \$42

\$30



Anew Ultimate Night Repair Serum

See improved tone and texture. With peptides, licorice, hyaluronic acid and niacinamide.

Use PM before moisturizer.

1 fl. oz. **080-692** reg. \$45

\$31



Anew Ultimate Supreme Eye Balm

Moisturizing formula infused with squalane, sunflower seed oil and antioxidant vitamin E. Wear alone or under makeup.

0.1 oz. net wt. **625-340** reg. \$45

\$31



Anew Ultimate Supreme Dual Elixir

With squalane and precious oils.

See a dramatic difference in even advanced signs of aging. Serum/Oil, .67 fl. oz. each.

963-925 reg. \$60

\$42

Anew Ultimate Supreme Radiant Firming Cream

Daytime moisturizer with panthenol, niacinamide and peptides to help boost hydration, visibly restore brightness, firm skin contours, and improve skin texture and elasticity. 1.7 fl. oz.

835-052 reg. \$60

\$42



Anew Ultimate Supreme Advanced Performance Crème

With Black Pearl Extract. See a dramatic difference in deep wrinkles and skin radiance.

1.7 oz. net wt. **014-735** reg. \$60

\$42



**Anew Platinum Day Cream
Broad Spectrum SPF 25**

Helps skin look resculpted
and more radiant.

1.7 oz. net wt.

673-913 reg. \$42

\$30



Anew Platinum Night Cream

Skin appears smoother overnight,
resculpted over time.

1.7 oz. net wt.

753-439 reg. \$42

\$30



Anew Platinum Eye & Lip Cream

Redefine the look of eyes and lips.
Dual applicator. .5 oz. net wt.

902-614 reg. \$42

\$30



Anew Platinum Sculpting Sleep Mask

An overnight mask that helps visibly lift, plump
and nourish skin while you sleep. Formulated
with skin-contouring tetrapeptide, panthenol,
niacinamide and yeast extract. 1.7 fl. oz.

835-033 reg. \$42

\$30

Pep up your look with peptides.

Anew Platinum Age Delay Serum

With niacinamide, panthenol and peptides. Formulated to visibly boost elasticity for a firmer look. Use AM and PM before moisturizer.

1 fl. oz. **625-609**
reg. \$45

~~\$32~~ **\$16.99**

LOWEST PRICE EVER



Best of
K-Beauty

SPF 30:
lightweight
texture for
everyday wear



SPF 50:
rich milky
texture for
extra care

sun care + skin care in one

**BROAD-SPECTRUM
SUN PROTECTION**

**LEAVES NO
VISIBLE
WHITE CAST**

PLUS...

HYALURONIC ACID
helps skin feel
plump and supple

CERAMIDES
help protect the
skin barrier

CENTELLA ASIATICA
helps hydrate
and soothe skin

**Beyond Glow
Sun Moisturizer SPF 30**
For face and body. Blends seamlessly.
Perfect for all skin tones. Formulated
without fragrance. 1.7 fl. oz.
927-773 reg. \$38

\$30

**Beyond Glow
Sun Milk SPF 50**
With higher SPF. Blends seamlessly.
Perfect for all skin tones. Formulated
without fragrance. 1.7 fl. oz.
929-541 reg. \$38

\$30

BOTH FOR \$39.98 768-749 \$76 value.

BEYOND GLOW

CENTELLA COLLECTION



in one use

relieves the look of redness caused by dryness*

Beyond Glow Centella Redness Relief Serum

A soothing gel serum with centella asiatica, panthenol and glycerin to help relieve the appearance of redness. 1 fl. oz. 350-399 reg. \$36

\$26

*Based on a consumer-perception study of 32 people.

in 6 days

skin barrier improved†

Beyond Glow Centella Soothing Cream

Moisturizes and reduces the look of redness caused by dryness. Hypoallergenic and noncomedogenic. 2.7 fl. oz.

350-422 reg. \$36

\$26

†Based on a clinical study of 32 people.

96%

said skin feels instantly cooled**

Beyond Glow Centella Cooling Toner

Refreshes and moisturizes irritated skin caused by dryness in seconds. 6.7 fl. oz.

350-403 reg. \$25

\$20

**Based on a consumer-perception study of 31 people.

the trending star ingredient: snail mucin complex

Clinically tested to
improve skin tone
and brightness



Beyond Glow Snail Mucin Complex + Niacinamide Serum

Visibly brightens, moisturizes and retexturizes. With snail mucin complex and niacinamide, also known as vitamin B3, which helps even skin tone and strengthen the skin barrier. 3.3 fl. oz. **255-574** reg. \$36

\$28

Beyond Glow Snail Mucin Complex + Panthenol Cream

Moisturizes while it visibly improves texture and elasticity. With snail mucin complex and panthenol, which helps lock in moisture. 3.7 fl. oz. **255-536** reg. \$36

\$28

Our cream and serum, formulated with snail mucin complex, moisturize and help visibly brighten skin with a clear, cushiony yet fast-absorbing texture that disappears into the skin while plumping it up with hydration.



**Beyond Glow Vitamin C
6% + Ferulic Acid Serum**
Vitamin C visibly improves
radiance for glowing skin.
Ferulic acid, a powerful
antioxidant, helps protect
skin from environmental
stressors. 1 fl. oz.
255-589 reg. \$38
\$30



minimize the look of pores

3X

Reduction in the look of pores,* using serum + cream together

Versus using the serum alone, based on a clinical study.

Beyond Glow Niacinamide 10% + Panthenol Serum
Helps improve even tone and elasticity. Niacinamide, also known as vitamin B3, helps even skin tone and replenish the skin barrier. Panthenol, also known as provitamin B5, helps lock in moisture. 1 fl. oz. 255-612 reg. \$38

\$30

Beyond Glow Niacinamide 10% All-in-One Cream
Nighttime facial cream that helps enhance your healthy-looking glow. All-in-one facial cream that visibly brightens skin, reduces fine lines and helps support the skin barrier. Contains retinol. 3.7 fl. oz. 617-350 reg. \$38

\$30



**Beyond Glow
Niacinamide 10%
Neck Firming
Cream**

Formulated with shea butter and squalane derived from olive oil, plus panthenol, which helps strengthen the skin's moisture barrier. Contains retinol. Use PM. 3.3 fl. oz. 052-249 reg. \$38 **\$30**



In just 4 weeks:

NECK FIRMING CREAM

- Crepey skin appears smoothed**
- Neck and décolleté lines look improved**

**Based on a clinical study on 31 people.

EYE CREAM

- Crow's-feet appear reduced†
- Helps under-eye bags look depuffed†

†Based on a clinical study on 30 people.



**Beyond Glow
Niacinamide 10%
Eye Cream**

Formulated with niacinamide and caffeine, plus panthenol, which helps strengthen the skin's moisture barrier. Contains retinol. Use PM. 1 fl. oz.

052-272 reg. \$30 **\$23**

BOTH FOR \$36.99 734-938 \$68 value.

Nourish

**Beyond Glow
Lipcerin
Intensive
Nourishing
Lip Care**
reg. \$25

\$18



Nourishing
052-325

An intensive, glistening formula that nourishes dry lips with moisture. With a plumping peptide, moisture-enhancing glycerin and smoothing shea butter. Clear finish. .5 fl. oz.

Plump

**Beyond Glow
Lipcerin
Plump
and Cool
Lip Care**
reg. \$25

\$18



Plump and Cool
052-344

An intensely moisturizing, glistening formula that visibly plumps and softens lips. With cooling menthol for an instant visible increase in lip volume. Clear finish. .5 fl. oz.

Tint

**Beyond Glow
Lipcerin
Hydrating
Tinted
Lip Care**
reg. \$25

\$18



Twinkle
052-750



Flash
052-909



Gleam
053-097



Flare
053-101



Splendor
053-078



Smolder
053-140

An intensely moisturizing, glistening formula that visibly softens lips and adds a glossy hint of color. With a plumping peptide, moisture-enhancing glycerin and smoothing shea butter. .5 fl. oz.

shifting shades magic results

Presto change-o! Formula interacts with your lips' pH and transforms to your personalized shade of pink.



**Beyond Glow
Lipcerin
Color Shift
Tinted Lip Care**

A glistening formula that nourishes dry lips and adapts to your lips for a customized shade. Each, .5 fl. oz. reg. \$25

\$18



Day Shift

Lemon/lime shade shifts to a **warm pink** on lips.

840-756



Night Shift

Black shade shifts to a **cool pink** on lips.

840-760

cleansers with benefits

fruit-infused cleansers

For All Skin Types
With Kiwi Extract, Vitamins B3, B9 and Provitamin B5

Beyond Glow Gentle Foaming Cleanser with Vitamins and Kiwi
 A gentle foaming water-based cleanser that easily washes off makeup and residue without stripping your skin, leaving it feeling soft and smooth. Skin looks brighter and revitalized. 5 fl. oz. **\$75-760** reg. \$19

\$15 \$10.99

For All Skin Types
With Mango Butter & Papaya Enzyme

Beyond Glow Melting Balm Cleanser with Enzyme and Mango Butter
 Transforms into a silky oil when massaged onto skin. Add water for a creamy cleansing milk that rinses away makeup, residue and even visible blackheads and whiteheads, leaving your skin feeling soft, smooth and refreshed. 5 fl. oz. **\$75-865** reg. \$19

\$15 \$10.99

*Based on a consumer-perception study of 33 people.

96%

Said skin feels smooth*

100%

Said it thoroughly melts away makeup*



Cleanse + Hydrate

For Dry Skin
 With Hyaluronic Acid & Niacinamide

Beyond Glow Hyaluronic Acid + Niacinamide Facial Cleanser
 5 fl. oz. **627-821**
 reg. \$15
\$12



Cleanse + Exfoliate

For Oily Skin
 With Salicylic & Citric Acids

Beyond Glow Salicylic + Citric Acids Facial Cleanser
 5 fl. oz. **627-798**
 reg. \$15
\$12 \$8.99

**Anew Clean
Toner Serum**

With niacinamide, hyaluronic acid and raspberry fruit extract. Hydrates and helps visibly smooth skin and boost radiance. Apply before serums and moisturizers. 3.4 fl. oz. **286-128** reg. \$45

\$33

**Anew Clean
Fine Mist**

On clean skin, spritz evenly all over face. Follow with the balance of your Anew regimen. Can also be used anytime for an instant skin refresh. 3.4 fl. oz. **286-295** reg. \$19

\$15

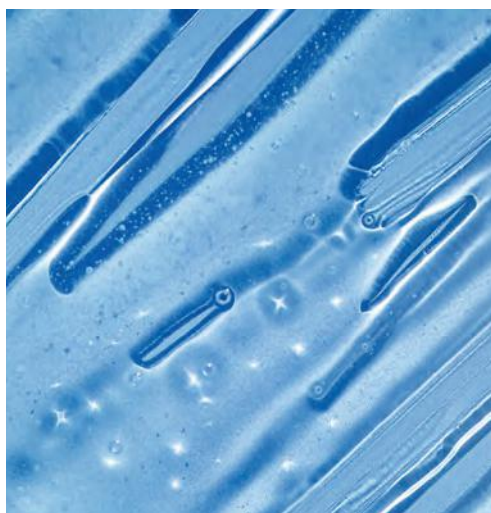

**Anew Hydra Fusion
Gel Cream**

72 hours of long-lasting hydration. 1.7 oz. net wt. **266-893** reg. \$34

\$23 \$16.99



For dryness, dullness and uneven texture

aqua bomb jelly cleanser
 Jelly to foam. Amino acids and glycerin-based cleansing agents gently cleanse. 5.41 fl. oz. **894-413** reg. \$35

\$30



For dryness, dullness and uneven texture

the true cream - aqua bomb
 70% increase in hydration levels.*
 1.68 fl. oz. **556-207** reg. \$42

\$38

*Based on a clinical study.



For dryness, loss of elasticity and firmness

the true cream - moisturizing bomb
 26 hours of long-lasting moisture.*
 1.69 fl. oz. **079-252** reg. \$42

\$38

*Based on a clinical study.



**Solutions
Anti-Aging Cream**
Moisturizing formula
works to visibly smooth
the appearance of fine
lines and wrinkles.
1.7 fl. oz. **949-460**
reg. \$14
\$11



**Solutions
Nourishing Cream**
Adds moisture to dry skin. 1.7 fl. oz.
399-945 reg. \$14
\$11



**Solutions Dramatic
Firming Cream**
Skin looks and feels smoother.
1.7 fl. oz. **374-657** reg. \$14
\$11



**Solutions Banishing Cream
Skin Discoloration Improver**
Visibly improves skin tone. 1.7 fl. oz.
267-115 reg. \$14
\$11



Rice Water Bright Facial Massage Cream

With rice water, vitamins A, B and E, ceramide and minerals. After cleansing, massage into skin 2-3 times a week.

6.7 fl. oz. **450-200** reg. \$25

\$20



Smaller Size!

Rice Water Bright Foaming Cleanser

Light whipped foam. With rice water and soapwort extract. Convenient size for your medicine cabinet. 5 fl. oz. **478-479** reg. \$13

\$10



Rice Water Bright Mild Cleansing Water

Removes impurities via the micellar method, so no need to rinse off! 16.9 fl. oz.

288-360 reg. \$18

\$14

Rice Water Bright Foaming Cleanser

Light whipped foam. With rice water and soapwort extract. Skin looks clear and bright. 10.1 fl. oz. **508-093** reg. \$19

\$15



Rice Water Bright Cleansing Facial Wipes

Great on the go. With rice extract to moisturize while cleansing. Removes eye makeup.

50 sheets. **508-108** reg. \$13

\$10



HAIR CARE

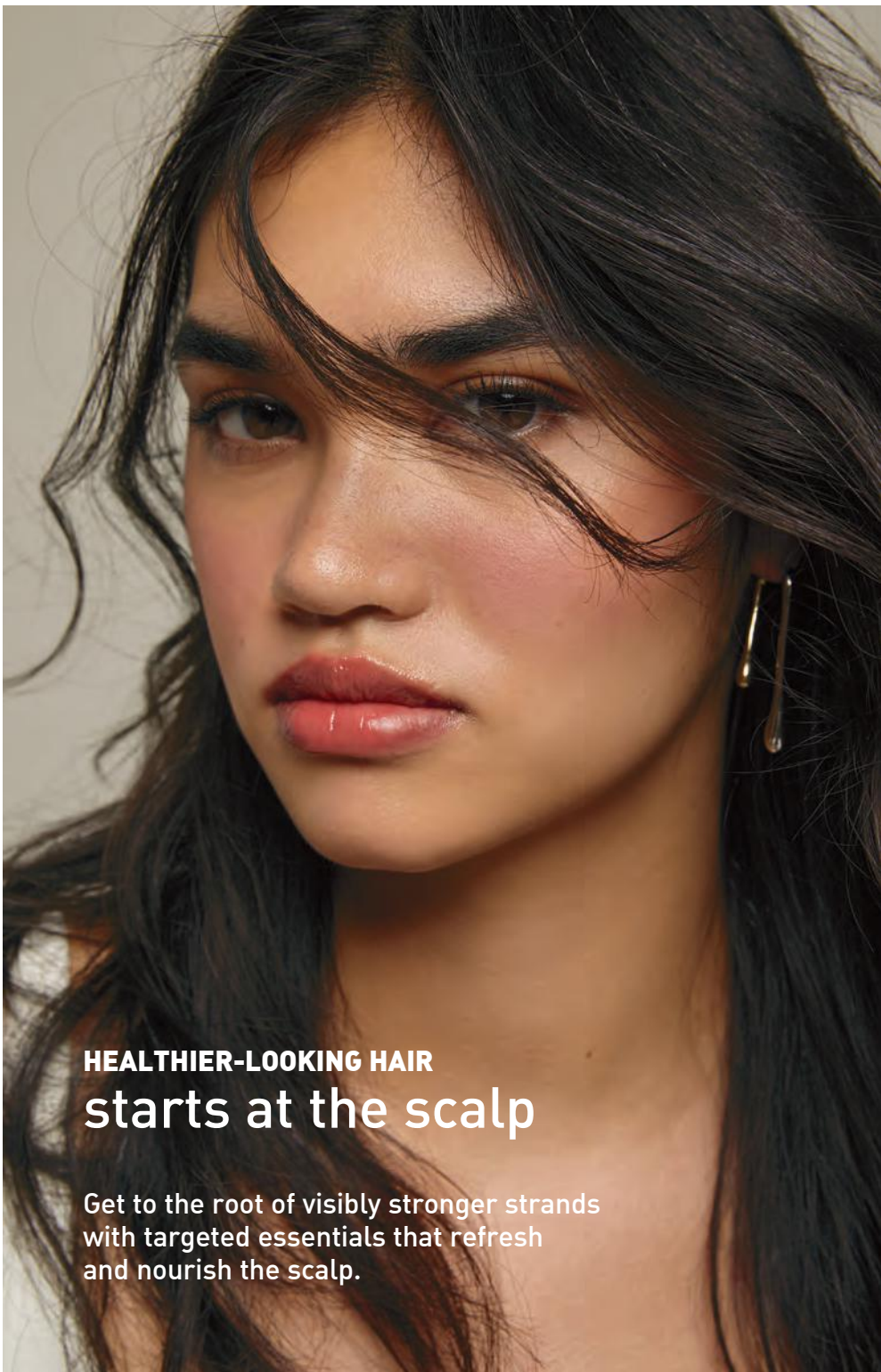

HEALTHIER-LOOKING HAIR
starts at the scalp

Get to the root of visibly stronger strands with targeted essentials that refresh and nourish the scalp.

*Rosemary Mint + Biotin Oil in Serum only.

introducing

ORGANIST Rosemary Mint + Biotin



This collection features invigorating rosemary, cooling mint and enriching biotin, plus gentle exfoliants to help fortify the scalp and promote the look of fuller, healthier hair from the root.



KEY INGREDIENTS

Rosemary, Mint Extract and Biotin

Helps strengthen strands and fortify scalp.

AHA, BHA, LHA

Known to exfoliate dead skin and refresh scalp.

Panthenol + Vitamin E*

Antioxidant ingredients known to support a healthy scalp environment.



REFRESH,
REINVIGORATE,
REVIVE your scalp

99% SAID*

- the product improved greasiness/oiliness in the scalp.
- the product left the scalp feeling clean and refreshed.
- the product helped reduce scalp flakes.

*Based on those who expressed an opinion in a consumer-perception study.

NEW

Rosemary Mint + Biotin Scalp Exfoliating Detox Water

Use before shampoo to help gently exfoliate flakes, soothe dryness, clear excess oils and rejuvenate roots to reveal a cleaner and more balanced scalp environment for healthier-looking hair. Keeps scalp looking and feeling fresh and non-greasy. 8.11 fl. oz. 197-970 reg. \$22

\$17



Use Detox Water before shampoo to help gently exfoliate.



Shampoo with Rosemary Mint Strengthening Shampoo.



Apply Oil in Serum 3-5 times a week directly to scalp, after shampoo/conditioner.

ROSEMARY MINT SHAMPOO* \$9.99

*Sold on page 41.

Organist Rosemary + Mint + Biotin | *scalp fortifying*visibly **FORTIFY YOUR SCALP**
so hair looks healthier from the roots**NEW****Rosemary Mint + Biotin
Scalp Fortifying Oil in Serum**

The exfoliating serum helps clear buildup and increase absorption of moisturizing and nourishing oil drops within the serum. Together they help fortify the scalp so it feels more balanced and refreshed, and hair looks healthier and more resilient. 2 fl. oz.

185-339 reg. \$33**\$25****CLINICAL RESULTS**

Improves the scalp barrier for:

Improved scalp hydration by **105.2%**
in 2 weeks.

Reduced scalp oil by **68.2%** in 2 weeks.

**WITH ANY PURCHASE** PAGES 38-39. \$22 VALUE

Organist Rosemary + Mint | *strengthening*

Rosemary Mint Body Wash

Formulated with AHA/BHA/PHA and panthenol. 16.9 fl. oz.

544-446 reg. \$22

\$17

\$12.49



Rosemary Mint with Biotin Dry Shampoo

Easy-to-use, mess-free puff applicator. Fast-acting formula with a blend of rosemary, mint and biotin absorbs excess oil on scalp and at roots. Hair looks clean and fresh between washes.

Perfect on the go!

Formulated without sulfates and parabens.

0.28 fl. oz.

078-787

reg. \$25

\$20



Strengthening Conditioner

With rosemary and biotin, to help to keep your scalp and hair looking healthy. Refreshing, cooling peppermint helps scalp feel revitalized so strands feel stronger and hair looks thicker.

16.9 fl. oz. 542-993

reg. \$22

\$17

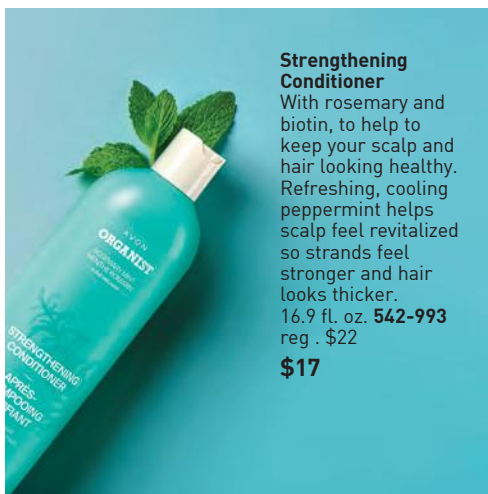

fine strands need to feel stronger?

locks look fuller and feel reinforced
with rosemary

Gua Sha Scalp Massager

For scalp, neck and body. Helps improve circulation for visibly strong, healthy hair. 100% wood. **542-960** reg. \$25

\$20 \$14.99

Scalp Strengthening Tonic

With rosemary, mint, biotin, caffeine. Scalp feels revitalized, cooled. Hair looks thicker, stronger. 5 fl. oz. **544-427** reg. \$25

\$20

Strengthening Shampoo

With rosemary and biotin, to help to keep your scalp and hair looking healthy. Refreshing, cooling peppermint helps scalp feel revitalized so strands feel stronger and hair looks thicker. 16.9 fl. oz. **542-974** reg. \$22

\$17

Hair Strengthening Oil

2-in-1 daily-use oil for hair and scalp. With essential oils, 99% derived from plants, plus biotin. Rosemary and mint blend. Hair feels fortified, nourished and refreshed. 2 fl. oz. **542-845** reg. \$25

\$20



Organist Coconut + Peptides | *curl-defining*

dry, curly, coily hair?

hydrate, detangle and smooth with coconut

All-in-One Leave-in Conditioner

Lightweight spray instantly helps detangle. Helps control frizz and flyaways. Helps enhance silky shine and manageability. Helps hair feel less prone to breakage. Curls look defined.

For all hair types. 5 fl. oz.

756-385 reg. \$21

\$16

Deep Conditioning Hair Mask

Nutrient-rich formula helps visibly reduce breakage, tame frizz, strengthen strands and add luster. Curls look defined and bouncy. Hair looks smoother, shinier, healthier.

7.7 fl. oz.

756-586 reg. \$21

\$16



*Results achieved using Organist with Coconut + Peptides All-in-One Leave-in Conditioner.

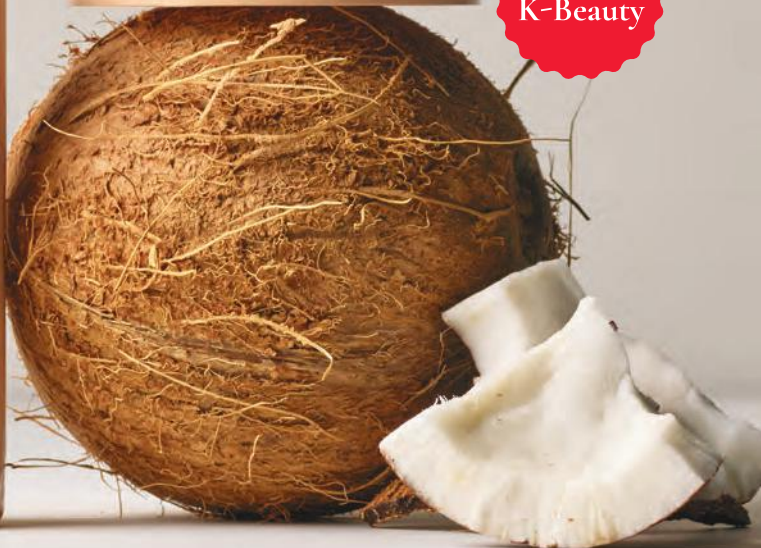

Best of K-Beauty

Organist **Algae** | *replenishing*

frizzies and split ends?

quench dry, frizzy strands and help mend split ends with kelp and seaweed complex

Moisture Shampoo

Lightweight jelly formula deeply hydrates. Helps tame frizz and visibly reduce split ends for a polished look. Refreshes scalp. 16.9 fl. oz. **286-410** reg. \$22

\$17

Deep Moisture Hair Mask

Deep moisture and frizz control. Perfect for dry hair. Intensely hydrates with hyaluronic acid. Infused with hair-nourishing Hydro Green Pearls that dissolve on contact. 6.7 fl. oz. **286-462** reg. \$21

\$16



Jelly Body Wash

Hydro Green Pearls dissolve on contact to help hydrate as it cleanses. Softens and refreshes the look of dry, dull skin for a healthy-looking glow. 16.9 fl. oz. **286-520** reg. \$22

\$17

Whipped Body Cream

Helps deliver intense, lasting moisture for soft skin and a youthful-looking glow. Enriched with 10% squalane to help support skin's moisture barrier and visibly boost elasticity. 4.5 fl. oz. **286-591** reg. \$22

\$17



Organist **Apple Cider Vinegar** | *clarifying*

oily scalp and hair?

minimize oil and refresh scalp
for healthy-looking hair

Clarifying Shampoo

For oily hair. Helps clarify and nourish scalp and hair for healthy-looking shine as it cleanses. 16.9 fl. oz.

482-650 reg. \$22

\$17 \$12.49



Organist Botanical Castile Soap Lavender Oil & Vitamin E

With ingredients to help skin feel refreshed and promote a relaxing experience. Calming lavender scent. 16.2 fl. oz.

048-398 reg. \$19

\$15



Organist Botanical Castile Soap Rose Water & Hyaluronic Acid

Low-pH formula helps replenish soothing moisture. Crisp floral scent. 16.2 fl. oz.

348-100 reg. \$19

\$15

Organist Rice Water | *nourishing*

dry, damaged hair?

add moisture for healthy-looking shine

Damage Care Shampoo

With biotin, ceramide, protein and 17 amino acids to deeply nourish each strand, restoring strength and resilience. Enriching rice water helps transform dry hair into a silky mane. 16.9 fl. oz. **381-803** reg. \$22

\$17

Damage Care Treatment

Perfect for hair in need of hydration and repair. Biotin, protein and 17 amino acids help nourish each strand from within.

Hyaluronic acid and collagen help smooth hair for resilience and softness. 6.7 fl. oz. **381-860**

reg. \$22

\$17

Moisture Replenish Hair Mist

Two-layer mist: a hydrating essence plus five plant oils, including jojoba and argan oils, for deep moisturization. Rice water, biotin, ceramide, protein and amino acids help revitalize, nourish and soften dry, damaged hair.

Shake well before use. Use on damp or dry hair.

2.7 fl. oz.

381-985 reg. \$25

\$20

jasmine
and
freesia
scent



AVON
ORGANIST

RICE WATER
EAU DE RIZ
— BLEND / MÉLANGE —

**DAMAGE CARE
SHAMPOO**
—
**SHAMPOOING
SOIN RÉPARATEUR**

FOR DRY, DAMAGED HAIR
POUR CHEVEUX SECS ET ABIMÉS

500 mL / 16.9 fl. oz. U.S.

AVON
ORGANIST

RICE WATER
EAU DE RIZ
— BLEND / MÉLANGE —

**DAMAGE CARE
TREATMENT**
—
**TRAITEMENT
SOIN RÉPARATEUR**

FOR DRY, DAMAGED HAIR
POUR CHEVEUX SECS
ET ABIMÉS

200 mL / 6.7 fl. oz. U.S.

AVON
ORGANIST

RICE WATER
EAU DE RIZ
— BLEND / MÉLANGE —

**MOISTURE REPLENISH
HAIR MIST**
**BRUME CAPILLAIRE
REHYDRATANTE**

FOR DRY HAIR
POUR CHEVEUX SECS

80 mL / 2.7 fl. oz. U.S.

**MOISTURE
THERAPY
EXTRA STRENGTH
CREAM**

Free

with any 2 purchases,
pages 46-51.
\$10 VALUE.
Limited quantities.



**Moisture Therapy
Intensive Healing & Repair
Extra Strength Cream**
24-hour moisturization.
Fragrance-free.
5.3 oz. net wt. 224-982
reg. \$10
\$7.50





INTENSIVE HEALING & REPAIR

AVON MOISTURE THERAPY

GET MORE MOISTURIZATION

MOISTURE THERAPY BONUS-SIZE BODY LOTION
72 hours of moisture. Each, 33.8 fl. oz. reg. \$26
~~\$20~~ \$14.99 each



Daily Skin Defense
Helps restore moisture to everyday dry skin.
725-793



Calming Relief
Soothes and relieves dry, itchy skin.
Fragrance-free.
639-802



Intensive Healing & Repair
Intensive moisture for extra-dry skin.
Fragrance-free.
487-283

LEOS *os* SKIN

AVON



Original
967-093



Soft & Sensual
746-210

**Skin So Soft
Bonus-Size Body Lotion**
24+ hours of moisturization.
Each, 33.8 fl. oz.
reg. \$26

\$20

\$14.99 each

GO BIG AND GET MORE!

SKIN SO SOFT BONUS-SIZE BATH OIL
 48-hour moisturization. With skin-softening signature oils. Locks in hydration during or after bath or shower.

Soft & Sensual
 With argan oil. Spicy floral scent. 25 fl. oz.

Original
 With jojoba oil. Fresh herbal scent. 24.6 fl. oz.

Radiant Moisture
 With argan oil. Peony and musk scent. 24.6 fl. oz. reg. \$35

\$27 \$19.99 each



Soft & Sensual
 562-801



Original
 663-480



Radiant Moisture
 059-497



**SOFT &
 SENSUAL**

**BATH OIL
 HUILE DE BAIN**



AVON
SKIN
SO
SOFT



Original
433-444



Soft & Sensual
018-142

**Skin So Soft
Bonus-Size
Shower Gel**
Gently cleanses
and hydrates.
Each, 33.8 fl. oz.
reg. \$19
\$15
\$10.99 each

GET MORE OUT OF BATHTIME



Cherry Blossom
929-211



Vanilla Cream
875-669



Cucumber Melon
688-950



Sensitive Skin
875-400



Lavender Garden
381-799

Senses Bubble Bath
Just a capful makes a bathful! Up to 24 pampering baths in every bottle. Dermatologically tested. Each, 24 fl. oz. reg. \$16

\$13

\$9.49 each

Original *with jojoba oil.*

This plant extract mimics skin's natural oils, with vitamins and minerals essential to keep skin soft and smooth.

Fresh herbal scent.



**Original
Bath Oil**

48-hour moisturization.

Fresh herbal scent.

16.9 fl. oz. 439-040 reg. \$26

\$20

**Original
Bath Oil Spray**
48-hour
moisturization.
Locks in
hydration.
5 fl. oz. **174-938**
reg. \$19
\$14



**Original
Shower Gel**
5 fl. oz. **914-580**
reg. \$9
\$6



**Original
Gelled Body Oil**
Dries to a
silky finish.
6.76 fl. oz.
939-500
reg. \$17
\$13



Original Replenishing Hand Cream
3.4 fl. oz. **776-633** reg. \$8
\$6
Original Beauty Bar Soap
3.17 oz. net wt. **543-110** reg. \$5
\$4



**Original
Body Lotion**
24+ hours of
moisturization.
11.8 fl. oz.
761-634
reg. \$17
\$13





**Soft & Sensual
Gelled Body Oil**
Dries to a silky
finish. 6.76 fl. oz.
908-244 reg. \$17
\$13



Soft & Sensual *with argan oil.*

So precious, it's called "liquid gold."
Packed with vitamin E, it helps
to visibly restore skin's luster
and keep it irresistibly soft.
Spicy floral scent.



**Soft & Sensual
Bath Oil**
48 hours of
moisturization.
Spicy floral scent.
16.9 fl. oz.
504-614
reg. \$26
\$20

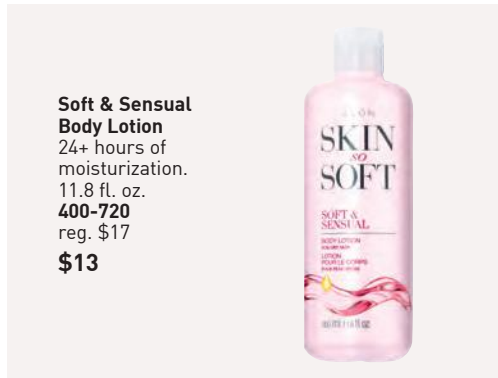

**Soft & Sensual
Body Lotion**
24+ hours of
moisturization.
11.8 fl. oz.
400-720
reg. \$17
\$13

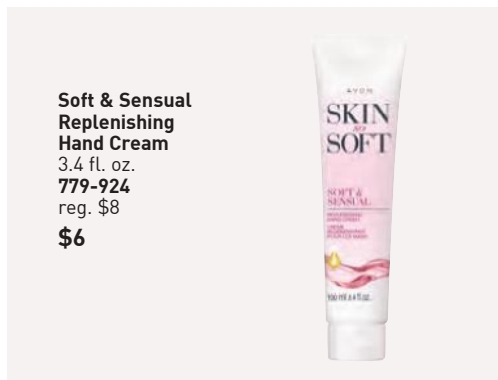

**Soft & Sensual
Replenishing
Hand Cream**
3.4 fl. oz.
779-924
reg. \$8
\$6



**Soft & Sensual
Shower Gel**
5 fl. oz. 914-710
reg. \$9
\$6



**Soft & Sensual
Beauty Bar Soap**
3.17 oz. net wt.
543-215
reg. \$5
\$4

Calming Lavender Body & Bath Oil
 Antioxidant-infused with a luxe blend of lavender and chamomile essential oils, plus jasmine extract. Skin feels so soft and supple. 11.8 fl. oz. **511-354** reg. \$32
\$25 \$13.99



Comforting Shea Bath Oil
 With shea butter and oil. Vanilla, sandalwood and musk scent. 16.9 fl. oz. **015-071** reg. \$24
\$18 \$13.49



Radiant Moisture Replenishing Hand Cream
 3.4 fl. oz.
776-561 reg. \$8
\$6 \$4.49



Skin So Soft Facial Bar Retinol & Vitamin C
 Helps visibly even tone, brighten and enhance skin clarity. 3.1 oz. net wt. **364-607** reg. \$6
\$5



Fresh & Smooth Meadowfoam Facial Hair Removal Cream
 Dermatologically tested. 1 fl. oz.
562-543 reg. \$13
\$10



Skin So Soft Facial Bar Collagen & Goat Milk
 Deeply hydrates. 3.1 oz. net wt. **364-626** reg. \$6
\$5



Fresh & Smooth Body Hair Removal Cream
 4.2 fl. oz.
562-467 reg. \$10
\$8



**SKIN SO SOFT
PURE NATURE
HAIR COLLECTION**
Sustainable* packaging
Eucalyptus mint scent



Nourishing Shampoo
With panthenol, known to help moisturize, and citric acid, known to help balance the pH level of the scalp.
12 fl. oz. **290-074** reg. \$23

\$18 \$9.99

Nourishing Conditioner
With panthenol, known to help moisturize and visibly improve elasticity. Hair looks smooth, healthy and shiny. 12 fl. oz. **290-089**
reg. \$23

\$18 \$9.99

Intense Nourishing Hair Mask
With panthenol, known to help moisturize and visibly improve elasticity. Hair looks smoother and stronger. 8 fl. oz. **290-131** reg. \$23

\$18 \$9.99

*Shampoo and Conditioner bottles: 95% post-consumer recycled material, excluding cap. Hair Mask tube: 55% post-consumer recycled material, excluding cap.

Pure Nature Body Revitalizing Shower Gel
Richly lathering gel.
12 fl. oz. **415-170**
reg. \$22
\$17 \$9.99

Bottle made from 95% post-consumer recycled material, excluding cap.



Pure Nature Body Revitalizing In-Shower Body Lotion
Hydrating and softening lotion. Apply onto wet skin after shower or bath.
8 fl. oz. **633-857**
reg. \$22
\$17 \$9.99

Tube made from 55% post-consumer recycled material, excluding cap.





SKIN SO SOFT ORIGINAL SET

**Original
Bonus-Size
Shower Gel**
33.8 fl. oz.
\$19 value

**Original
Body Lotion**
11.8 fl. oz.
\$17 value

**Original
Replenishing
Hand Cream**
3.4 fl. oz.
\$8 value

**ALL 3
FOR
\$22.99**

\$44 VALUE
146-719



SKIN SO SOFT SOFT & SENSUAL SET

**Soft & Sensual
Bonus-Size
Shower Gel**
33.8 fl. oz.
\$19 value

**Soft & Sensual
Body Lotion**
11.8 fl. oz.
\$17 value

**Soft & Sensual
Gelled Body Oil**
6.76 fl. oz.
\$17 value

**ALL 3
FOR
\$27.99**

\$53 VALUE
148-597

Skin So Soft +

Advanced bath and body collections with luxurious oils and infused with high-performance skin care ingredients for powerful results.

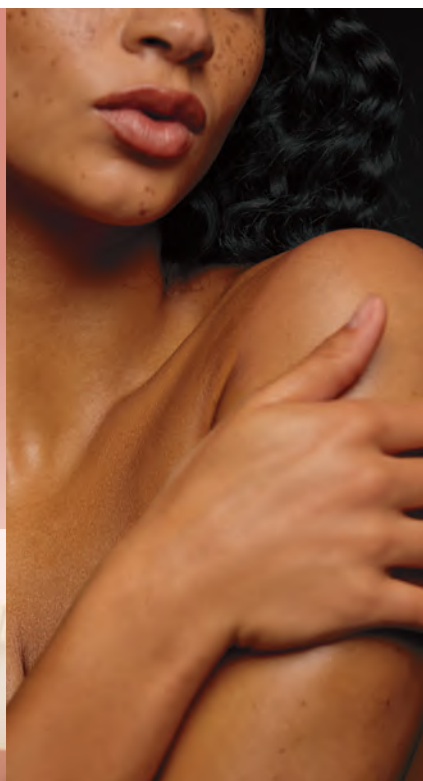

Shower Gel

Hydrating and refreshing, it contains nourishing soybean and pomegranate-seed oils for the look of soft, silky-smooth and radiant skin. Light floral scent. 8 fl. oz.

082-680
reg. \$23

\$15

Body Lotion

With squalane, panthenol, niacinamide and sea buckthorn oil, it helps visibly boost elasticity, improve skin tone and lock in lasting moisture—leaving your skin looking soft, smooth, plump and radiant. 48-hour hydration! Light floral scent. 11.8 fl. oz. **084-129**
reg. \$28

\$16

Firm Up

WITH COLLAGEN PEPTIDE

Introducing the latest collection, formulated to help visibly plump skin and restore firmness and resilience while deeply hydrating.

COLLAGEN AMINO ACIDS

Help improve skin elasticity and maintain firmness.

ALOE LEAF EXTRACT

Helps soothe and hydrate skin.

Bath & Body Oil

48-hour hydration! With squalane to help keep skin looking soft and supple, plus soybean and sea buckthorn oils to help visibly boost radiance and even tone for a healthy-looking, luminous glow. Apply during or after your bath or shower. Light floral scent. 11.8 fl. oz. **087-329**

reg. \$38

\$22



Skin So Soft + HYDROPLENISH with hyaluronic acid

Body Lotion

48-hour moisturization. Replenishing body lotion with hyaluronic acid and panthenol to help boost hydration and visibly restore skin's natural glow. Soft floral scent. 11.8 fl. oz. **764-160** reg. \$28

\$16

Shower Gel

With sunflower seed oil and cupuacu butter to soften and smooth while it helps to boost hydration and restore skin's natural glow. Soft floral scent. 8 fl. oz. **763-967** reg. \$23

\$15

Body Scrub

Exfoliating body scrub with sunflower seed oil and cupuacu butter to soften and smooth while it helps to boost hydration and restore skin's natural glow. Soft floral scent. 8.2 oz. net wt. **763-857** reg. \$25

\$15

Bath & Body Oil

48-hour moisturization. With hyaluronic acid, sunflower seed oil and cupuacu butter to boost hydration and help skin look dewy with a natural glow. Soft floral scent. 11.8 fl. oz. **763-971** reg. \$38

\$22



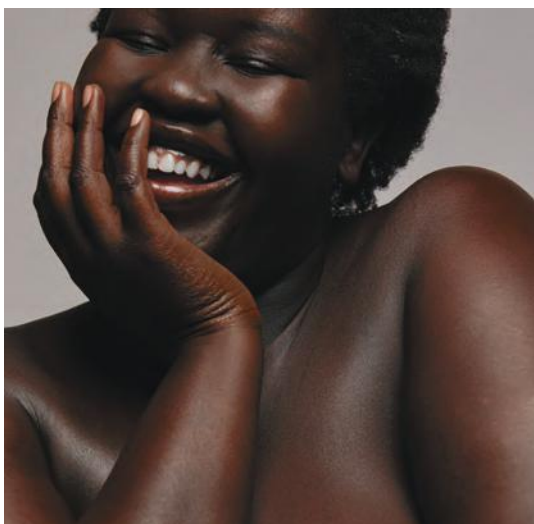

Skin So Soft + RADIANT RENEW with retinol

Shower Gel

Infused with argan oil, an abundant source of fatty acids, antioxidants and vitamin E, to help skin feel softer, smoother and rejuvenated. Fresh green floral scent. 8 fl. oz. **051-458** reg. \$23

\$15

Body Lotion

48-hour moisturization! With intensely hydrating hyaluronic acid. Skin looks softer, smoother, plumper and more radiant. Fresh green floral scent. 11.8 fl. oz. **051-974** reg. \$28

\$16

Bath & Body Oil

48-hour hydration! With squalane to help boost moisturization. Skin looks smooth with a radiant glow. Apply during or after a bath or shower. Fresh green floral scent. 11.8 fl. oz. **051-955** reg. \$38

\$22

Introducing the **Fem Bliss Collection**. Empowering women to feel freshly clean, comfortable, cared for and confident in their own skin. Pure bliss for every part of you.

Full Body Cream Deodorant

With a refreshing cucumber scent, this lightweight, non-greasy cream dries clear and helps eliminate odors. Contains panthenol and vitamin E. Formulated without aluminum, dyes, parabens and phthalates. 3 fl. oz. **649-010** reg. \$24

\$18

Foaming Feminine Wash

Aloe-based, pH-balanced, clean moisturizing body wash helps eliminate odors. Formulated without BPA, parabens, phthalates, synthetic dyes and fragrances, alcohol and animal-derived ingredients. 5 fl. oz. **648-550** reg. \$24

\$18



Moisture Therapy Intensive Healing & Repair Moisturizing Lip Treatment Stick

.14 oz. net wt. **562-869** reg. \$4

\$3



Moisture Therapy Intensive Healing & Repair All Over Rescue Balm Stick

24-hour moisturization in a convenient, mess-free, glide-on stick. Fragrance-free. Apply anywhere on body, face and even lips. Great on the go.

.63 oz. net wt. **470-004** reg. \$20

\$15



NEW

Moisture Therapy Intensive Healing & Repair Silicone Glove Hand Cream

For normal to dry skin. Creates invisible "glove" that locks in moisture through hand washings. With vitamin E and almond oil. Delicately scented. 3.4 fl. oz. **562-907** reg. \$8

\$6



Moisture Therapy Intensive Healing & Repair Hand Cream

For extremely dry skin. Moisturizes through hand washings. Fragrance-free. 4.2 fl. oz. **845-982** reg. \$8

\$6



Moisture Therapy Intensive Healing & Repair All Over Rescue Balm

24-hour moisturization for extra-dry skin. With soothing and smoothing avocado oil and shea butter. Apply anywhere on body, face and even lips. Fragrance-free. 2.5 fl. oz. **419-840** reg. \$15

\$12



Hit Pause.

Look and feel your best through perimenopause and menopause. A cooling rose-scented collection formulated with Superfood Amla Berry Extract.

new

Hit Pause Neck & Chest Serum

Crepey skin on your neck and décolleté? This hydrating and smoothing solution helps diminish dryness and sagging. With rose water, hyaluronic acid and niacinamide. Skin looks firmer, more toned and more radiant over time. Cooling and massaging roller applicator helps optimize absorption.

1.7 fl. oz. **646-910**

reg. \$30

\$23



Hit Pause All Over Cooling Mist
Instant cooling refreshment for face or body to energize and hydrate. Spray anytime. 3.4 fl. oz. **264-336**
reg. \$25

\$20

Hit Pause Hydrating Body Cream
Lightweight, fast-absorbing moisturizer with panthenol to help soothe skin and combat dryness, boost elasticity and reduce the appearance of crepiness. 6.7 fl. oz. **263-990** reg. \$22

\$17

Hit Pause Refreshing Wipes
Pre-moistened towelettes remove sweat and dirt from face, hands and body. No water or rinsing needed. Safe for external down-there places, armpits or anywhere you need to refresh. Rose scent. 30 wipes. **264-264** reg. \$13

\$10



Blushing Cherry Blossom
921-847

Juicy Pomegranate & Mango
248-155

Senses Shower Gel
Each, 5 fl. oz. reg. \$8
\$6 each



Senses Shower Gel
Fresh Cucumber & Melon.
5 fl. oz. **400-716** reg. \$8
\$6



Senses Shower Gel
Silky Vanilla.
5 fl. oz. **248-140** reg. \$8
\$6



Senses Lip Balm
Cherry.
.14 oz. net wt. **554-223** reg. \$4
\$3



Senses Lip Balm
Strawberry.
.14 oz. net wt. **554-219** reg. \$4
\$3

NEW! LIMITED EDITION

**SENSES
COPACABANA COCONUT**
Rich and refreshing.
Coconut-fragranced.

Bubble Bath
Up to 24 baths per bottle.
24 fl. oz. **220-566**
reg. \$18

\$14

Whipped Body Butter
With moisturizing shea butter,
it leaves skin feeling deliciously
smooth and delicately scented.
6 oz. net wt. **220-676** reg. \$21

\$16

**BOTH FOR
\$20.99**

\$39 value
405-794

All are dermatologically tested. Bubble baths
are formulated without sulfates, parabens,
phthalates, silicone and mineral oil.



**SENSES
MANGO SAMBA SPLASH**
Fruity and juicy. Mango-fragranced.

Bubble Bath
Up to 24 baths per bottle.
24 fl. oz. **220-642** reg. \$18

\$14

Whipped Body Butter
With moisturizing shea butter,
it leaves skin feeling deliciously
smooth and delicately scented.
6 oz. net wt. **220-695** reg. \$21

\$16

**BOTH FOR
\$20.99**

\$39 value
405-942

SOAK IN THE
Vibes



Introducing
Schick Hydro Silk
 Super-easy
 hair removal for
 sensitive skin

❖ **2-in-1 Hair Removal Cream**

Helps to minimize ingrown hairs. Suitable for sensitive skin. Safe for use on legs, arms and underarms, and as a bikini hair removal cream for pubic area. Fresh, clean scent. With vitamin E.

Includes:

- 8.4 oz. body hair removal cream
- 1 spatula

609-356

reg. \$15

\$12



❖ **Targeted Waxing Strips**

Ready to use—no warming needed. See longer-lasting results.* With seaweed extract. Dermatologist-tested. For sensitive skin. Ideal size for brow, upper lip or bikini areas. Includes:

- 20 small and 20 medium pre-filled wax strips
- 4 finishing wipes with almond oil

609-102 reg. \$15

\$12

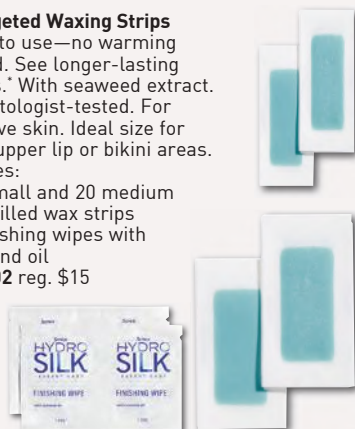

❖ **Sugar Wax Roller**

Glides on easily. See longer-lasting results.* With calendula oil. Gentle on sensitive-skin areas, like body hair and pubic hair. Water-rinsable. Dermatologist-tested.

Includes:

- 2 post-wax soothing serum sachets
- 5.1 oz. sugar wax roller
- 10 reusable strips

608-986 reg. \$15

\$12



*Versus shaving.

❖ **Ultra Sensitive 5-Blade Disposable Razor**

Five Curve Sensing® blades. With Hydra-Boost Serum®, aloe and chamomile. Hydrates skin up to two hours after shaving. Dermatologist-tested. Skin-protection coating on blades and skin guards. Curved handle allows razor head to stay elevated to keep razor dry. Each razor lasts up to 32 days.† Includes:

- 2 women's disposable razors

608-880 reg. \$11

\$9

Schick free mail-back recycling program (www.edgewellrecycling.com).



†Based on shaving 2x/week.

❖ **Sugar Wax Wand**

Warms in hot water in minutes. Water-rinsable. Precision tip for sideburns, upper lip and brows. With calendula oil. Dermatologist-tested. For sensitive skin.

Includes:

- 4 post-wax soothing serum sachets
- 0.7 oz. sugar wax wand
- 1 precision stick
- 20 reusable strips

614-146

reg. \$15

\$12



RAZOR \$5.99 WITH ANY PURCHASE Page 66 only.

Himalaya Pink Salt Intensive Whitening Toothbrush (Large)

Bristles infused with Himalayan pink salt for cleansing and gentle brightening. Large brush. High-tension bristles penetrate narrow gaps. **035-812** reg. \$9

\$6.59



Himalaya Pink Salt Intensive Whitening Toothpaste (with Fluoride)

Clinically tested to whiten teeth in one week. 24-hour stain resistance. With sodium fluoride to help strengthen enamel. Pink paste. Spearmint flavor. 4.2 oz. net wt. **382-283** reg. \$17

\$12.99



Himalaya Pink Salt Whitening Toothbrush (Medium)

Bristles infused with Himalayan pink salt for cleansing and gentle brightening. Medium-sized brush. High-tension bristles penetrate narrow gaps. **729-359** reg. \$8

\$5.99



Himalaya Pink Salt Whitening Natural Salt Toothpaste (Fluoride-Free)

Helps reduce plaque, whiten teeth and freshen breath. Contains essential minerals and bifidus essences. Pink gel. Spearmint flavor. 3.9 oz. net wt. **943-112** reg. \$12

\$8.79

Formulated without parabens, gluten and triclosan.



Best of K-Beauty

Himalaya Pink Salt Purple Whitening Toothbrush

Purple color fades as bristles wear, as a reminder to replace. Clinically tested to remove 4X more interdental plaque.* Bristles with 2X the elasticity clean narrow gaps between teeth and gum line. **383-165** reg. \$9

\$6.59



Himalaya Pink Salt Purple Color Corrector + Intensive Whitening Toothpaste (with Fluoride)

Advanced purple color-correcting paste. Clinically tested to reduce yellow stains after one use. Visibly whiter teeth in one week. 24-hour stain resistance. Vanilla mint flavor. 3.5 oz. net wt. **383-624** reg. \$17

\$12.99

Formulated without parabens, gluten, phthalates and triclosan.



*Compared to LG H&H regular toothbrush with soft bristles.

GET LOST, ROOTS!

Touch up gray in seconds and extend time between salon visits. Instantly covers roots and even bare spots for a fuller look.

Root Touch-Up

With scalp-nourishing black bean and ginseng. Built-in mirror. Travel-ready. Each, .25 oz. net wt. reg. \$20

\$12 each



Reddish Brown
243-627



Light Brown
244-642



Dark Brown
245-213



Black
245-251



Results are simulated.



SPONGE TIP
APPLICATOR

MIRROR

BRUSH UP ON STYLING

Avon
Compact Hairbrush
504-743 reg. \$12

\$9 \$6.49

Avon
Detangling Comb
504-820 reg. \$9

\$6.50 \$4.49

Avon
Blow-Dry
Round Hairbrush
504-800 reg. \$20

\$16 \$11.99

Avon
Detangling Hairbrush
504-815 reg. \$14

\$11 \$7.99



Exfoliation Mitt

Microfiber
jacquard,
with nylon/
spandex cuff.

439-734
reg. \$14

\$11

\$7.99



**Foot Works
Pedicure Tool
592-712**

reg. \$12

\$9.50

- 4 in 1:
- Fine-grain file
 - Metal file
 - Pumice
 - Brush



**Foot Works
Maximum Strength
Cracked Heel Cream**

Transforms the look and feel of dry, cracked heels.

2.5 fl. oz.

086-762

reg. \$12

\$9.50



**Foot Works
Intensive
Callus Cream**

Softens and moisturizes dry, rough skin.

3.2 oz. net wt.

851-310

reg. \$12

\$9.50



**Foot Works
Intensive Moisture
Foot Cream**

Suitable for diabetics.

2.5 fl. oz.

069-016

reg. \$12

\$9.50



**Foot Works
Arthritis Achy Foot
and Muscle Cream**

Contains glucosamine and chondroitin.

2.5 fl. oz.

208-400

reg. \$12

\$9.50



Foot Works Pedicure Kit

Case, 3½" L x 4¾" W.

121-029

reg. \$17

\$13

Kit includes:

- Nail clipper
- Toenail clipper
- Scissors
- Small nail file
- Cuticle pusher



Perfumed Liquid Deodorant
 Soft floral scent.
 Aluminum-free.
 Fast-drying. Easy
 fingertip application.
 2 fl. oz. **889-915**
 reg. \$10

\$7.50



- | | | | | | | |
|--|--|--|--|---|--|---|
| 
Imari
464-366 | 
Haiku
809-060 | 
Odyssey
740-250 | 
Sweet Honey
439-021 | 
Timeless
885-302 | 
Rare Pearls
906-897 | 
Rare Gold
613-154 |
| 
Far Away
891-376 | 
Candid
656-095 | 
Night Magic
Evening Musk
862-590 | 
Cool Confidence
Original
872-469 | 
Cool Confidence
Baby Powder
427-275 | 
Feelin' Fresh
Original
907-750 | |
| 
On Duty
24
Sport
875-726 | 
On Duty
24
Unscented
464-351 | 
On Duty
24
Original
393-970 | 
Black Suede
813-567 | 
Mesmerize
875-874 | 
Wild Country
656-080 | |



**Roll-On
 Anti-Perspirant
 Deodorant**
 Each, 2.6 fl. oz.
 reg. \$6.25
\$5 each

make the great outdoors yours



Our DEET-free repellents protect without chemicals that feel harsh on skin. Bug Guard repels deer ticks that may carry and transmit Lyme disease.



BUG GUARD PLUS PICARIDIN

Aerosol Spray

4 oz. net wt. 315-243
reg. \$25

\$20

Family-Size Pump Spray

8 fl. oz. 785-725
reg. \$25.50

\$20

Pump Spray

4 fl. oz. 014-255
reg. \$19.25

\$14

Towelettes

Each, 9" L x 5½" W, .3 fl. oz.
269-562 reg. \$17

\$13 pack of 8

**Bug Guard Plus
IR3535® Expedition
Aerosol Spray SPF 28**
Repels mosquitoes that may transmit West Nile virus for 8 hours. Repels deer ticks for 12 hours. 4 oz. net wt.
521-370
reg. \$25
\$20



**Bug Guard Plus
IR3535® Expedition
Pump Spray SPF 30**
Repels mosquitoes for 8 hours, deer ticks for 10 hours. 4 fl. oz.
545-969
reg. \$25.25
\$20



**Bug Guard Plus
IR3535® Gentle Breeze
SPF 30 Lotion**
4.2 fl. oz.
525-452
reg. \$25
\$20



**Bug Guard Plus
Anti-Itch Spray**
Provides temporary itch relief from insect bites. Does not repel insects. Use as directed. 2 fl. oz.
161-090
reg. \$15
\$11 \$7.99



MAKEUP

Best of
K-Beauty



GO. by Glimmer

Cheek & Eye Shadow

Your day-to-date, get-gorgeous solution to go! Versatile multitasking blush and eyeshadow brings exquisite color, depth and dimension to cheeks and eyes. Silky, lightweight powder formula blends effortlessly with ultra-wearable shades with either a soft matte or fine pearl finish. Formulated without parabens, sulfates and phthalates. .17 oz. net wt. reg. \$22

\$15.50 \$13 each



Spicy
934-987



Merlot
934-183



Shady
934-824



Feminine
934-418



Melon
934-642



Botanical
Gardens
934-949

GO. your own way



Featured shade: GO. by Glimmer Cheek & Eye Shadow in Botanical Gardens.



**GO. by Glimmer
Whipped Lip & Cheek Tint**

Ultimate multitasker delivers beautiful color to lips and cheeks. With apple fruit extract, an antioxidant known to help promote smooth, glowing skin. Full pigmented coverage with a velvety matte powder finish. Formulated without parabens, talc, sulfates, phthalates and mineral oil. .14 oz. net wt. reg. \$18

~~\$14~~ **\$13**









- | | | | |
|---|--|---|---|
| 
Velvet
Vanilla
922-293 | 
Cherry
Cocktail
922-289 | 
Frozen Pink
749-994 | 
Blushed
749-870 |
| 
Hibiscus Tea
750-019 | 
Peony
749-865 | 
Flora
749-956 | 
Jam
749-850 |

**GO. by Glimmer
Lacquered Lip Gel**

Ultimate fusion of shiny gloss and tinted lip color in one. Non-sticky formula with gel-like texture glides on and helps to leave lips feeling soft and cushioned. Infused with a Super-Fruit Extract Complex that includes noni fruit, passionflower and amla fruit extract. Buildable coverage with a glossy finish. Formulated without parabens, talc, sulfates, phthalates and mineral oil. .14 oz. net wt. reg. \$17

\$13



- | | | | |
|--|---|---|---|
| 
Soft
922-327 | 
Fruity Floral
922-312 | 
Waffle Cone
750-023 | 
Orchid Bloom
750-320 |
| 
Whisper Pink
750-114 | 
Sunset Rose
750-205 | 
Seeing Red
750-391 | 
Currant Crush
750-478 |

FOR \$18.98 mix or match, any two for discount to apply, pages 74-75.

**fmg Glimmer
Matte Lipstick**

Vivid color. Velvety feel.
Featherlight non-drying
formula with pomegranate
extract. Buildable medium-
to-full coverage. Matte finish.
Formulated without parabens,
talc, sulfates and phthalates.
.10 oz. net wt. reg. \$15

\$11.50 each



power up your lips

- | | | |
|--|---|---|
|  |  |  |
| Blaze
896-880 | Hibiscus
898-021 | Desert Moon
449-803 |
|  |  |  |
| Wild Cherry
449-708 | Rose Angel
897-939 | Wildflower
898-040 |
|  |  |  |
| Tulip
449-712 | Poppy
897-651 | Aurora
726-584 |
|  |  |  |
| Wildrose
898-533 | Sierra Sunset
890-805 | Eclipse
448-740 |
|  |  |  |
| Stellar
726-550 | Equinox
449-818 | Aster
448-769 |
|  |  |  |
| Luna
895-170 | Honeyflower
726-531 | Dahlia
726-350 |
|  |  |  |
| Twilight
449-822 | Plum Blossom
449-765 | SHIMMER
Constellation
449-731 |



fmg Glimmer
Satin Lipstick
 Lightweight creamy formula with pomegranate extract. Buildable coverage. Satin finish. Formulated without parabens and sulfates. .10 oz. net wt. reg. \$15
\$11.50

Featured shade:
Blaze.

FOR \$15.98 mix or match, any two for discount to apply, pages 76-77.

fmg LOVE Plush Lip Oil

Beautiful shine, color and comfort. Lightweight non-sticky formula, with vitamin E and a blend of jojoba seed, argan and camellia oils.



Available in sheer or shimmer finishes.

Formulated without parabens and talc.

.13 fl. oz.

reg. \$17

\$13

-  SHIMMER
Bachelorette
756-366
-  SHEER
First Toast
756-351
-  SHEER
Love Galore
(pH-adjusting
color)
756-370



fmg LOVE Lip Butter

Sheer, high-shine formula with cupuaçu seed butter, mango extract, and apricot kernel and olive fruit oils.

Buildable coverage. Vanilla scented. Formulated without parabens, sulfates and phthalates.

.09 oz. net wt.

reg. \$19

\$15

-  Tease
063-132
-  Rendezvous
063-166
-  Love Affair
063-242
-  Secret Crush
063-147



fmg Glimmer Birthday Balm Lip Crayon

Sheer, soft shine formula with non-GMO shea butter.

Formulated without parabens and gluten. .1 oz. net wt.

reg. \$17

\$13

-  Cupcake
950-000
-  Fine Wine
375-725
-  Private Party
949-990
-  PYT
375-691
-  Lovin' Life
698-867
-  Glammed Up
953-268
-  Surprise!
375-710
-  Birthday Post
375-730



fmg Glimmer Lip Conditioner

Leaves dry, cracked lips feeling soft and smooth.

With mango seed butter, vitamin E, and jojoba and sunflower seed oils.

Formulated without parabens, sulfates, phthalates and talc.

.12 oz. net wt.

794-578 reg. \$12

\$9.50



fmg LOVE Lip Butter Crème

Ultra-creamy, high-shine formula with jojoba, sweet almond, apricot, olive and evening primrose oils,

mango extract and shea butter. Buildable coverage.





Click pen applicator. Vanilla scented. Formulated without parabens, gluten, talc,

sulfates and phthalates.

.10 oz. net wt. reg. \$19

reg. \$19

\$15

-  Girlfriend
286-329
-  Enchanted
286-333
-  Cherished
286-405
-  Sweetest
286-390













Featured shade: Siren.

fmg Glimmer Lip Gloss

Perfect balance of vivid color, dazzling shine and nourishing ingredients. Infused with jojoba seed oil, this non-sticky gloss provides dimension and a mirror-like shine to enhance the natural beauty of your lips while providing essential care and hydration. Perfect to wear on its own or layered under your favorite lip color. Formulated without parabens and talc. Available in shimmer or cream finish. .19 fl. oz. reg. \$15

\$11 each































- | | | | | |
|---|---|---|---|---|
|  |  |  | | |
| SHIMMER
Stardust
623-850 | SHIMMER
Bronzeberry
623-917 | SHIMMER
Copperlight
623-864 | | |
|  |  |  |  |  |
| CREAM
Siren
623-955 | CREAM
Sugar Sweet
623-879 | CREAM
Mauve It!
623-902 | CREAM
Cha Cha Chai
623-883 | CREAM
Buttered Rum
623-898 |



Bronzeberry



NEW SHADES

 NEW! 21W Natural Ivory 372-831	 NEW! 24W Soft Beige 374-805	 NEW! 27N Camel 374-824	 NEW! 34N Pecan 375-270	 NEW! 40N Cinnamon 375-304	 NEW! 51N Fudge 393-048
 13C Fair 837-772	 13N Fair Ivory 837-954	 13W Cream 838-032	 15C Fair Porcelain 838-066	 17N Vanilla 838-070	 17W French Vanilla 838-085
 21N Ivory 838-248	 22C Peach Beige 838-324	 22W Sheer Beige 838-339	 23N Sand 838-343	 24N Latte 838-817	 25N Mocha 838-821
 27C Cool Beige 838-874	 28N Oat 839-718	 29C Taupe Beige 840-297	 30N Rich Honey 840-316	 33C Hazel 840-340	 33W Ginger 840-354
 35N Walnut 840-369	 37C Almond 840-373	 43N Deep Cocoa 840-608	 45N Saddle Brown 840-631	 45W Chestnut 840-646	 47N Ebony 840-650

Available in Cool (C), Neutral (N) and Warm (W) undertones.

Wide range of shades to suit all skin tones!

Beloved **K-beauty** cushion foundation with **72 hours** of full, **flawless coverage and hydration** in one.

❖ **TirTir Mask Fit Red Cushion Foundation**
Lightweight non-greasy formula blends seamlessly, concealing imperfections and evening skin tone while keeping skin nourished and comfortable all day. Packed with hibiscus and red propolis extracts, to help keep skin moisturized and healthy-looking. Breathable, non-cakey texture. Natural, satin finish. Includes puff applicator, removable seal and mirror. .63 oz. net wt.
reg. \$25

\$20

Best of
K-Beauty





fmg Cashmere Under Eye Primer

Helps diminish the look of dark circles and fine lines. With caffeine, green tea extract and a vegan alternative to collagen. Formulated without parabens, phthalates and fragrance. .317 oz. net wt. **010-429** reg. \$24

\$19 \$13.99



fmg Cashmere Multi-Peptide Face Primer

Preps skin. Revitalizing ingredients help to smooth the appearance of fine lines and pores and visibly plump and strengthen the skin barrier. Sheer gel formula with Matrixyl 3000 peptide blend, hyaluronic acid, collagen and niacinamide.

Formulated without parabens, talc and fragrance. 1 fl. oz. **739-284** reg. \$24

\$19 \$13.99



fmg Cashmere Multi-Peptide Eyeshadow Primer

Keeps eyeshadow in place and intensifies the color. Skin-loving ingredients help to reduce the appearance of fine lines and visibly plump and strengthen the skin barrier. Sheer formula with Matrixyl 3000 peptide blend, hyaluronic acid, collagen and panthenol. Formulated without parabens and talc. .31 oz. net wt. **906-385** reg. \$24

\$19 \$13.99



Featured shade: W5.

- 24 hours of breathable wear
- Visibly blurs pores, fine lines and wrinkles
- Soft-focus satin finish
- Flexible shades to match any skin and undertone

focus on: blur

**fmg Cashmere
Soft Focus Foundation**

Weightless hydrating formula with 2% niacinamide and oil-controlling silica powders. Helps to camouflage the appearance of imperfections and redness without transferring for smooth, even all-day complexion perfection. Blends effortlessly and never looks cakey. Buildable medium-to-full flexible coverage. Formulated without parabens and talc. 1.01 fl. oz. reg. \$25

\$20

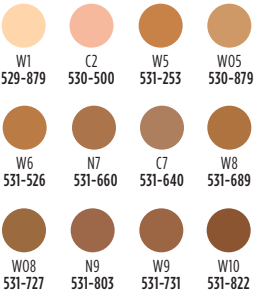

Available in Cool (C), Neutral (N), Warm (W) and Warm Olive (WO) undertones.





Add a sheer wash of color to face and lips

LIMITED EDITION

fmg Cashmere Multi-Balm

A blend of seven skin-loving peptides and moisturizing ingredients helps to visibly enhance, smooth and refine the complexion. Soft-focus tinted formula with light coverage complements your skin so the real you comes through. Dewy luminous finish with no greasy after-feel. Vegan. Formulated without parabens and sulfates. .91 oz. net wt. reg. \$25

\$20

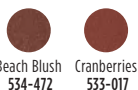

Helps to camouflage the appearance of imperfections, dark circles and redness without settling or transferring.

fmg Cashmere Soft Focus Full Coverage Concealer

24 hours of flawless, comfortable, breathable wear. Creamy, hydrating formula with 2% niacinamide, amino acids and lipids visibly blurs pores, fine lines and wrinkles. Blends effortlessly and never looks cakey. Buildable full coverage with a soft-focus, natural satin finish. Formulated without parabens and talc. .24 oz. net wt. reg. \$18

\$14



Available in Cool (C) or Neutral (N) undertones.



meet your match

fmg Match Set Finishing Powder

Loose powder blends effortlessly, creating an invisible veil that sets makeup for lasting wear. Translucent formula infused with light-diffusing ingredients known to help blur the appearance of imperfections and silica to help control shine. Goes on smooth and provides a soft matte finish. Formulated without parabens, phthalates, sulfates, fragrance and talc. Vegan.

.16 oz. net wt.

Invisible 750-975

reg. \$20

\$16



fmg Match Prime Face Perfector

Flaw-blurring mattifying oil-free formula visibly minimizes pores and fine lines. Sheer coverage. Matte finish. Formulated without parabens.

1 fl. oz.

103-744

reg. \$20

\$16



fmg Match Embrace Gripping Primer

Sheer, non-greasy gripping formula, with moisturizing hyaluronic acid, skin-softening glycerin and antioxidant-rich niacinamide and dragon fruit, helps to hold makeup in place, blur pores, boost radiance and even skin tone. Formulated without parabens, talc, sulfates and phthalates. Vegan.

1 fl. oz. **756-328**

reg. \$19

\$15





Featured shade:
Bronzed.

NEW

**fmg Match
Bronze Sculpting Powder**

Ultrafine powder effortlessly blends into skin, creating instant warmth and depth. Silky-soft formula with finely milled pigments. Infused with skin-loving niacinamide to help visibly blur pores and improve the appearance of dullness and uneven tone. Buildable coverage with a natural radiant finish. Perfect for all skin tones. Vegan. Formulated without parabens, talc, fragrance, sulfates and phthalates. .28 oz. net wt. reg. \$23

\$16 each

sun-kissed skin
is in!

Get that back-from-the-beach bronze without baking in the sun.



talc-free!



Featured shade:
fmg Match Tint
Radiant Tinted
Moisturizer
in Soft Medium.

fmg Match Filter Serum Tint Foundation
Instantly hydrates, blurs flaws and evens tone. With hyaluronic acid, vitamin E and berry complex. Buildable coverage. Demi-matte finish. Formulated without talc, parabens and fragrance. .31 oz. net wt. reg. \$23

\$17



Medium Deep
933-153

fmg Match Wand Correcting Stick
Neutralizes unevenness, brightens and color corrects. Long-wearing formula with shea butter and vitamin E. Formulated without parabens, phthalates and sulfates. .21 oz. net wt. reg. \$19

\$15



Sherbet:
helps the look of
unevenness
726-790

better than bare

**fmg Match Tint
Radiant Tinted Moisturizer**

Brightens skin tone, boosts moisture and blurs flaws. With passion fruit, chia and sunflower seed oils, and vitamin E and panthenol (provitamin B5). Buildable coverage. Radiant finish. Formulated without parabens. 1 fl. oz. reg. \$23

\$18 each

FULL RANGE OF FLEXIBLE SHADES!

				
Fair 639-597	Fair Light 639-601	Light 639-616	Light Medium 639-620	Soft Medium 639-635
				
Medium 639-640	Medium Deep 639-707	Tan Deep 639-726	Deep 639-730	





totally devoted to hue

Featured shade:
Sweetest Day.



fmg LOVE True Devotion Liquid Blush

Hydrating lightweight formula with blueberry extract melts effortlessly into skin, leaving a naturally radiant glow. Just a dot is all that is needed for a beautifully fresh and multidimensional blush. Blends easily for a smooth, even flush of blush look. Buildable creamy coverage with a subtle pearly finish. Formulated without parabens, sulfates, phthalates and talc. .15 fl. oz. reg. \$19

\$15

Sweetest Day
623-663

ValenWine
623-735

Candy Hearts
623-678

Long Stemmed
623-720

**fmg Glimmer
Be Blushed Cheek Color**

Creamy formula with vitamin E. Buildable coverage. Dewy finish. Formulated without parabens, phthalates and fragrance. .14 oz. net wt. reg. \$17

\$13



Icy Petal
022-854



Blushing Nude
022-911



Tropical Peach
022-964



Golden Rose
022-840



Crushed Berry
022-945



fmg Complexion Blending Brush

Dual-ended: Rounded buffing foundation brush and concealer brush. 6½" L. Synthetic bristles. 933-210 reg. \$24

\$19

fmg Precision Eye Brush

Dual-ended: Pointed pencil brush and angled eyeliner brush. 5¼" L. Synthetic bristles. 933-187 reg. \$17

\$13

fmg Eyeshadow Blending Brush

Dual-ended: Crease brush and allover eyeshadow brush. 6" L. Synthetic bristles. 933-320 reg. \$17

\$13

fmg Blush & Contour Brush

Dual-ended: Angled contour brush and tapered, oval blush brush. 7¼" L. Synthetic bristles.

933-259
reg. \$23

\$18





Featured shade: Maven.

fmg Glimmer Eyeshadow Quad

Soft powder formula lasts all day. No messy fallout. Buildable coverage. Formulated without parabens and fragrance. Available in Multi and all Matte finishes. .21 oz. total net wt. reg. \$18

\$14

For Multi Quad finishes, visit Avon.com.





shimmer that wows

fmg Glimmer Liquid Eyeshadow

Silky lightweight formula glides on effortlessly for ultrafine pearly color that lasts all day. Water-resistant. Will not smudge or crease. No messy fallout. Buildable coverage from a sheer wash of soft sateen sheen to full-on shimmery wow. Formulated without parabens, phthalates, sulfates and talc. Available in Matte Sateen or Shimmer finish. .07 fl. oz. reg. \$14

\$11 each



SHIMMER
Pink Topaz
324-608



SHIMMER
Crystal Lilac
324-593



SHIMMER
Rose Gold
324-521



SHIMMER
Fool's Gold
324-517



SHIMMER
Diamond Dust
324-574



MATTE SATEEN
Sunstone
324-392



MATTE SATEEN
Moonstone
324-612



MATTE SATEEN
Citrine
324-631



MATTE SATEEN
Tiger's Eye
324-646



**fmg Glimmer
Fine Line Brow Pencil**

Sweat- and smudge-proof, yet easy to remove.* Retractable. Vegan. Formulated without parabens, talc, sulfates, fragrance and mineral oil. .0032 oz. net wt. reg. \$10

\$7



Blonde
888-206



Soft Medium
888-230



Medium
888-278



Dark
888-282

MICRO TIP

creates realistic hair-like strokes

MATTE FINISH

buildable, long-wearing, creamy, yet firm formula

SPOOLIE

blends and grooms for a natural look



**fmg Glimmer
Liquid Eyeliner**

Quick-drying, long-lasting formula. Transfer-, sweat- and waterproof. Matte finish. Formulated without parabens, phthalates and fragrance. .037 fl. oz.

Blackest Black

354-380
reg. \$14

\$11



**fmg Glimmer
Liquid Color Eyeliner Pen**

Felt-tip applicator glides on smoothly, with precise application. Highly pigmented, lightweight formula. Smudge-, transfer- and sweat-proof.* Formulated without parabens, talc, mineral oil, phthalates and fragrance. .04 fl. oz. reg. \$14

\$11



Smoked
519-537



Forest
519-518



Chestnut
519-503



Indigo
519-499

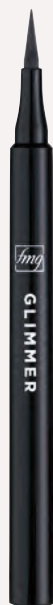

line & define

fmg Glimmer Liners for Eyes, Brows and Lips
 Long-wearing. Retractable. Formulated without parabens, sulfates and talc. Each, .01 oz. net wt. reg. \$9
\$4.50 each

OVER
 40 MILLION
 SOLD
 and counting**











BROW DEFINERS

- | | | |
|--|---|---|
|  Light Blonde
331-109 |  Blonde
331-113 |  Tawny
331-128 |
|  Light Brown
331-151 |  Dark Brown
331-147 |  Brunette
331-242 |

EYELINERS

- | | | | |
|---|---|---|--|
|  CREAM
Emerald Green
334-332 |  CREAM
Starry Night
334-347 |  CREAM
Saturn Grey
334-328 | |
|  CREAM
Majestic Plum
334-313 |  CREAM
Cosmic Brown
334-351 |  CREAM
Blackest Black
334-366 | |
|  DIAMOND
Sterling
331-960 |  DIAMOND
Teal Sparkle
331-606 |  DIAMOND
Olive
331-940 |  DIAMOND
Twilight Sparkle
331-553 |
|  DIAMOND
Sugar Plum
331-625 |  DIAMOND
Purple Rain
332-071 |  DIAMOND
Smoky Diamond
331-280 |  DIAMOND
Brown Sugar
331-568 |
|  DIAMOND
Black Ice
331-610 |  WATERPROOF
Blue Skies
334-237 |  WATERPROOF
Raisin
332-200 |  WATERPROOF
Brown Chocolate
332-124 |
|  WATERPROOF
Seafoam Green
334-241 |  WATERPROOF
Smoky Grey
332-162 |  WATERPROOF
Blackest Night
229-491 |  WATERPROOF
Midnight Blue
332-158 |

LIPLINERS

- | | | | | | |
|---|---|--|--|---|---|
|  Honey Peach
327-721 |  Pink Bouquet
330-356 |  Passion Red
327-650 |  Red Brick
330-451 |  Au Naturel
330-318 | |
|  Chocolate
330-667 |  Simply Spice
330-614 |  Mystery Mauve
330-538 |  Candy Apple
327-903 |  Merlot
330-284 |  Perfect Plum
330-887 |



**Based on 2016-2025 sales.

BUY ONE, GET ONE FOR 99¢ mix or match, page 93. C11 | 93



bold brows & lush lashes



fmg Cashmere Eyelash Primer

Nourishing formula with biotin and collagen amino acids helps to keep lashes looking healthy and strong. Maximizes the performance of any mascara for gorgeous, lush lashes. Formulated without parabens, sulfates and talc. .35 fl. oz. **324-369** reg. \$24

\$19 \$13.99





**fmg Glimmer
SuperExtend
Nourishing Mascara**

Long-wearing lengthening formula with vitamin E, argan and coconut oils. Won't clump, smudge or flake. Formulated without sulfates and talc. .237 fl. oz.

Black 284-087

Brown Black

721-510

reg. \$17

\$11



**fmg Glimmer
SuperShock
Volumizing Mascara**

Lash-building formula with plumping fibers. High-gloss finish. Won't clump, smudge or flake. Formulated without phthalates and fragrance. .338 fl. oz.

Black 562-577

reg. \$17

\$11



**fmg LOVE at 1st Lash
Waterproof Mascara**

Lash-loving, waterproof formula with volumizing and lengthening fibers. With Lashrez, olive oil and vitamin E. Won't clump, smudge or flake. Formulated without parabens and sulfates. .29 fl. oz.

Blackest Black

480-953

reg. \$19

\$15



**fmg Glimmer
Wash-Off
Waterproof Mascara**

Waterproof volume. Washes off easily with soap and water. Formulated without phthalates, fibers and fragrance. .21 oz. net wt.

Black 535-560

reg. \$17

\$11



**fmg LOVE at 1st Lash
Mascara**

Lash-loving volumizing and lengthening fibers. With lycopene, olive oil and vitamin E. Won't clump, smudge or flake. Formulated without parabens and sulfates. .3 fl. oz.

Blackest Black

698-670

reg. \$19

\$15

ALL SET FOR Carnival

Featured shades:
fmg Glimmer
Rio Rising Nail Lacquer
in Hot Pink & Humid,
Carnival Coral and
Rio de Jade.



NEW SHADES



SATIN
Carnival Coral
220-748



SATIN
Rio de Jade
220-752



SATIN
Hot Pink & Humid
220-767



SATIN
Full Moon Flush
018-730



SATIN
Night Sky Berry
602-658

LIMITED EDITION

fmg Glimmer Rio Rising Nail Lacquer

Nail-strengthening, long-wearing, no-chip formula. Formulated without phthalates, sulfates, parabens, toluene, formaldehyde and camphor. .4 fl. oz. reg. \$13

\$10

fmg Glimmer Nail Lacquer

Nail-strengthening, long-wearing, no-chip formula. Formulated without phthalates, sulfates, parabens, toluene, formaldehyde and camphor. .4 fl. oz. reg. \$12

\$9.50

fmg Glimmer Nail Base & Top Coat

Two-in-one base and top coat primes and shields nails. Glossy finish. Formulated without parabens and phthalates. .4 fl. oz. **018-161** reg. \$12

\$9.50 \$6.99



fmg Set & Fix Spray

Controls oil and helps keep makeup smudge-proof. Non-greasy, non-sticky. Formulated without parabens, sulfates, phthalates and silicones. 1.7 fl. oz. **416-707** reg. \$15

\$11 \$7.99



fmg Glimmer Nourished Nail Cuticle Oil

Nourishing treatment for dry, damaged cuticles. Fortified with safflower oil to help restore and condition nails and cuticles. Formulated without phthalates, sulfates, parabens, toluene, formaldehyde and camphor. .4 fl. oz. **612-894** reg. \$14

\$11 \$7.99



fmg Moisturizing Eye Makeup Remover Lotion

Cleans, refreshes and moisturizes as it whisks away eye makeup. Formulated without parabens, sulfates and phthalates. 2.5 fl. oz. **603-840** reg. \$9

\$6.50



Daily Beauty Tools Tweezers

Amp up your beauty routine with angled tweezers. Stainless steel. 3½" L. **747-020** reg. \$4

\$3 \$1.99



fmg Flawless Complexion Sponge

Dual-ended: Allover makeup application rounded side, and contouring and concealing flat sides. 2½" L x 1½" W. 100% PU, latex-free. **140-160** reg. \$11

\$8.50 \$5.99



fmg Makeup Remover Wipes

With vitamin E and aloe, chamomile, cucumber, marshmallow root and oat extracts. Resealable pack of 24 wipes. Formulated without parabens, gluten, sulfates, phthalates and fragrance. **333-867** reg. \$13

\$10



FRAGRANCE

AVON
BLACK SUEDE
THE BLEND
LE MÉLANGE

**Black Suede
Anti-Perspirant Deodorant**

free

WITH ANY BLACK SUEDE THE BLEND
EAU DE TOILETTE PURCHASE, PAGE 98.
\$6.25 VALUE. LIMITED QUANTITIES.

Sold separately on page 71.

**woody
Black Suede
The Blend
Eau de Toilette**
3.4 fl. oz.
433-865
reg. \$32
\$25

Top: Juniper, Violet
Leaves,
Aged Rum-Soaked
Casks, Lemon
Mid: Smoky Leather,
Davana, Lavender
Base: Cedarwood,
Patchouli, Vanilla,
Vetiver, Spicy Woods





effortlessly cool
& wildly rugged



woody

Black Suede

Bergamot, leather and oakmoss.

Eau de Toilette

3.4 fl. oz.

526-937

reg. \$27

\$21

Hair & Body Wash

5 fl. oz. **230-200**

reg. \$10

\$8 if purchased separately



fresh aromatic

Wild Country

Lavender, coriander seed
and sandalwood.

Cologne

3 fl. oz.

086-466 reg. \$27

\$21

Packaging may vary.

Hair & Body Wash

5 fl. oz. **247-895**

reg. \$10

\$8 if purchased separately



Matching
Hair &
Body Wash

99¢

WITH ANY BLACK SUEDE
EAU DE TOILETTE OR WILD COUNTRY
COLOGNE (SAME SCENT) PURCHASE,
PAGE 99. \$10 VALUE.



fresh aromatic

Wild Country Aftershave Splash

Lavender, coriander seed and sandalwood.
4 fl. oz. 366-432 reg. \$18

\$15

wild at heart

The classic collectible Wild Country boot returns, filled with the original cologne for him or a fearlessly authentic scent for her!



LIMITED EDITION

amber floral

**Wild Country for Her
Eau de Parfum
Decanter**

Show your true grit with an unabashed blend of juicy passionfruit, creamy tuberose and soft suede in a collectible boot decanter. 5 fl. oz. 302-357 reg. \$32

\$25

LIMITED EDITION

fresh aromatic

**Wild Country
Cologne Decanter**

A favorite for over 50 years! The undeniably untamed spirit of Wild Country, a rugged blend of lavender, coriander seed and sandalwood, in a collectible boot decanter. 5 fl. oz. 301-202 reg. \$32

\$25

let your senses be your guide



fresh aromatic

Perceive Cologne

3.4 fl. oz. **888-062** reg. \$34

\$27

Top: Mandarin, Grapefruit, Sparkling Citrus
Mid: Geranium, Earthy Sage, Lavender
Base: Calming Cedarwood, Patchouli, Amber

MESMERIZE BLACK SET

Set includes:

- **Mesmerize Black Eau de Toilette**
Woody. Pepper, nutmeg and tonka bean. 3.4 fl. oz.
- **Mesmerize Roll-On Anti-Perspirant Deodorant** Fresh aromatic. Bergamot, cardamom and amber. 2.6 fl. oz.

\$21.99

2-PIECE SET

\$40.25 VALUE

013-270



MESMERIZE AQUA SET

Set includes:

- **Mesmerize Aqua Eau de Toilette**
Fresh aromatic. Basil, watery coconut and cedarwood. 3.4 fl. oz.
- **Mesmerize Roll-On Anti-Perspirant Deodorant** Fresh aromatic. Bergamot, cardamom and amber. 2.6 fl. oz.

\$21.99

2-PIECE SET

\$40.25 VALUE

036-508

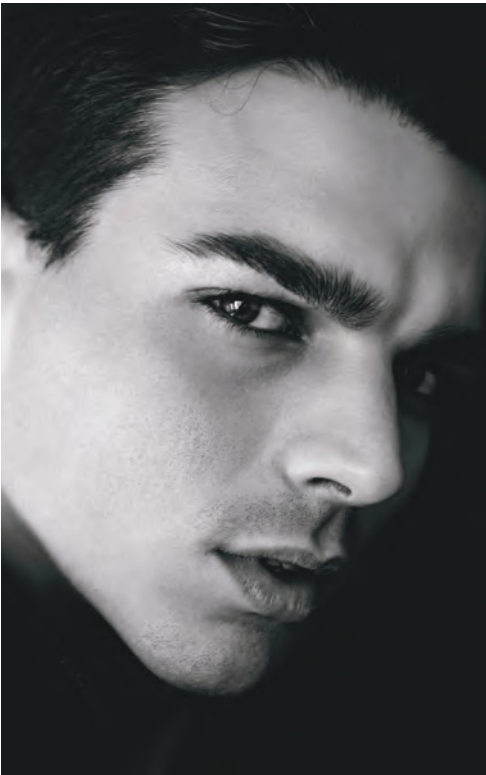

MESMERIZE SET

Fresh aromatic. Bergamot, cardamom and amber.

Set includes:

- **Cologne** 3.4 fl. oz.
- **Roll-On Anti-Perspirant Deodorant** 2.6 fl. oz.

\$21.99

2-PIECE SET

\$40.25 VALUE

016-431



BEYOND THE BLUE

FEEL THE STRENGTH AND CAPTIVATING
POWER OF MESMERIZE AQUA



fresh aromatic

Mesmerize Aqua

Eau de Toilette

3.4 fl. oz. 888-077 reg. \$34

\$27

Top: Bergamot, Fresh Basil,
Rhubarb, Apple, Orange
Mid: Watery Coconut,
Freesia, Iris, Herbaceous
Leaves, Clove
Base: Cedarwood, Vanilla,
Musk, Amber, Sandalwood,
Guaiac Wood



fresh aromatic

Mesmerize Cologne

Bergamot, cardamom and amber.

3.4 fl. oz. 674-030 reg. \$34

\$27



woody

Mesmerize Black Eau de Toilette

Pepper, nutmeg and tonka bean.

3.4 fl. oz. 305-667 reg. \$34

\$27

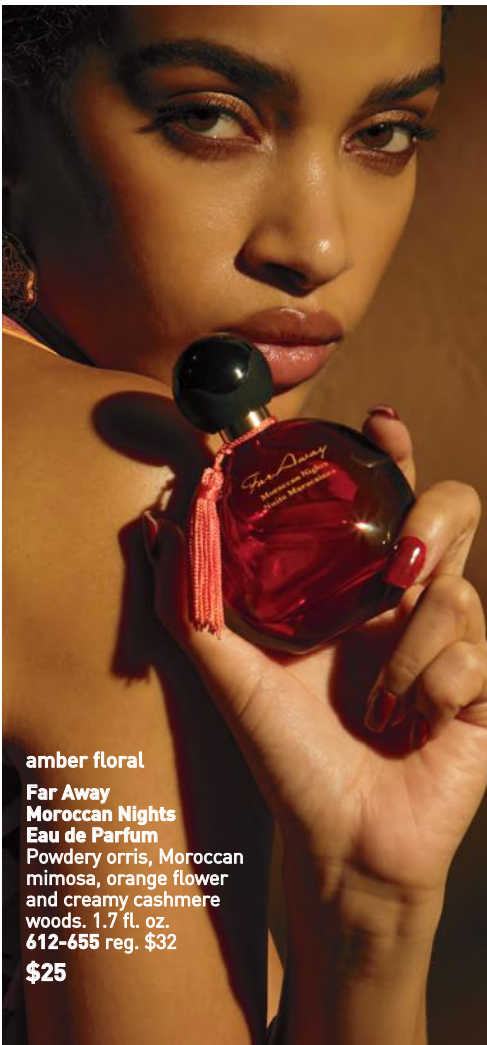

amber floral

Far Away Moroccan Nights Eau de Parfum

Powdery orris, Moroccan mimosa, orange flower and creamy cashmere woods. 1.7 fl. oz. 612-655 reg. \$32

\$25



amber floral

Far Away Eau de Parfum

Freesia, jasmine and amber. 1.7 fl. oz. 220-422 reg. \$32

\$25



fruity floral

Far Away Bali Eau de Parfum

Grapefruit, salted tuberose and amber. 1.7 fl. oz. 451-389 reg. \$32

\$25



fruity floral

Far Away Infinity Eau de Parfum

Bergamot, jasmine sambac and sandalwood. 1.7 fl. oz. 888-301 reg. \$32

\$25



soft amber

Far Away Gold Eau de Parfum

Ylang-ylang, jasmine and vanilla. 1.7 fl. oz. 888-297 reg. \$32

\$25

NEW

LIMITED EDITION

fruity floral

Far Away Rio

Eau de Parfum

1.7 fl. oz. 220-810

reg. \$32

\$25

Top: Pink Pineapple,
Juicy Mango,
Coconut Water
Mid: Lily Petals,
Freesia Blooms, Star
Jasmine, Tonka Bean
Base: Sweet Cashew
Milk, Sandalwood,
Vanilla, Golden
Amber

FRAGRANCE

sun, soul,

Samba

*Dance in the streets and join the
revelry with a vibrant scent
of uninhibited joy.*





woody floral

Haiku Sunrise Eau de Parfum

Coconut water, rhubarb
and cedarwood.

1.7 fl. oz. **091-500**

reg. \$32

\$25



fresh green

**Haiku Kyoto Flower
Eau de Parfum**

Violet leaf, white peony and
cotton musk. 1.7 fl. oz.

253-677 reg. \$32

\$25



fresh green

**Haiku Reflection
Eau de Parfum**

Water accord, acacia blossom and
amber wood. 1.7 fl. oz. **617-657**

reg. \$32

\$25



fresh green

Haiku Eau de Parfum

Japanese yuzu, delicate muguet
and blonde woods. 1.7 fl. oz.

521-170 reg. \$32

\$25

a serene garden of pure bliss



NEW

LIMITED EDITION

Haiku Kyoto Flower Diffuser Tile Gift Set

Fresh green. Violet leaf, white peony and soft cotton musk. Hang or place the scented tile in your preferred location.

Includes:

- Haiku Kyoto Flower Mini Eau de Parfum, .13 fl. oz.
- Embossed diffuser tile, clay, approx. 2 $\frac{1}{8}$ " H x 2 $\frac{1}{8}$ " W.
- Decorative ribbon, polyester.

221-730 reg. \$32

\$25

BOXED 3-PIECE SET



woody floral

Imari Amor Eau de Parfum

Black currant, orris and warm musk.
1.7 fl. oz. **762-573** reg. \$32

\$25 \$18.49



amber floral

Imari Seduction Eau de Toilette

Wild berries, purple orchid and patchouli.
1.7 fl. oz. **340-349** reg. \$32

\$25

embrace your desire



soft amber

Imari Eau de Toilette

Bergamot, jasmine and
amber. 1.7 fl. oz.
047-038 reg. \$32

\$25





soft floral

Rare Pearls Eau de Parfum

Magnolia, white pepper and rosewood. 1.7 fl. oz. **389-235**

reg. \$32

\$25



soft amber

Rare Gold Eau de Parfum

Mandarin zest, ylang-ylang and amber. 1.7 fl. oz. **828-767** reg. \$32

\$25



fruity floral

Rare Amethyst Eau de Parfum

Plum, violet and sandalwood.

1.7 fl. oz. **933-062**

reg. \$32

\$25



soft amber

Rare Pink Sapphire Eau de Parfum

Pink pepper, delicate rosebud and sensual amberwood. 1.7 fl. oz. **804-657**

reg. \$32

\$25

Packaging may vary.

love begins with you



soft floral

Today Eau de Parfum

Magnolia blossoms, hibiscus petals
and silk musk. 1.7 fl. oz. **490-855**
reg. \$40

\$30 \$22.49



fruity floral

**Live Out Loud #4U
Eau de Parfum**

Mandarin, peach blossom
and vanilla. 1.7 fl. oz.
735-968 reg. \$40

\$30 \$22.49



fruity floral

**Live Out Loud
Eau de Parfum**

Strawberry, mimosa and
vanilla. 1.7 fl. oz. **142-000**
reg. \$40

\$30 \$22.49



fruity floral

**Live Out Loud Solar Vibes
Eau de Parfum**

Bergamot, coconut water and
fluffy marshmallow. 1.7 fl. oz.
835-822 reg. \$40

\$30 \$22.49

IT'S YOUR LIFE, OWN IT.

**Live Out Loud
Body Cream**
Each, 5 fl. oz. reg. \$22
\$17 each

**Retro Sun 047-300
Guilt Free 047-320
U Be U 048-000**

**Live Out Loud
Body Mist**
Each, 3.4 fl. oz. reg. \$22
\$17 each

**Retro Sun 047-076
Guilt Free 047-100
U Be U 047-114**

fruity floral
Live Out Loud Retro Sun
Tropical mango, orange
flower and rich amber.

fruity floral
Live Out Loud Guilt Free
Pink dragon fruit, violet leaf
and creamy musk.

amber floral
Live Out Loud U Be U
Sweet fig, coconut praline
and whipped vanilla.



ANY TWO FOR \$22 mix or match, any two for discount to apply, page 111.

layers redefined.

amber floral

LYRD Cherry Vetiver
Eau de Parfum

Sweet cherry, violet and rich
vetiver. 1.7 fl. oz. **828-771**
reg. \$45

\$35



LIMITED EDITION

❖ **LYRD Flowerista**
Wooden Wick Candle

Orange blossom, creamy coconut and
warm vanilla. Unique wooden wick
design gives 28 hours of a clean, even
burn. 11 oz. net wt. 4 1/4" diam. x 3 1/8" H.

Wooden wick, glass jar, plant-based
wax. Assembled in USA.

828-786 reg. \$30

\$23

Never leave burning candles unattended.
Keep away from children and pets.





amber floral

LYRD Sultry Orchid

Pink saffron, red orchid and warm amber.

Eau de Parfum
1.7 fl. oz. 892-960
reg. \$45

\$35 \$25.99

Travel Spray
.3 fl. oz. 612-799
reg. \$19

\$15 \$10.99



fresh green

LYRD Pear Blossom & Bamboo Eau de Parfum

Lemon zest, dewy bamboo and sweet pear blossom. 1.7 fl. oz. 763-804 reg. \$45

\$35 \$25.99



fresh green

LYRD Coastal Lotus Eau de Parfum

Sparkling mandarin, island gardenia and lotus flower. 1.7 fl. oz. 869-906 reg. \$45

\$35 \$25.99



amber floral

LYRD Vanilla Rose

Dewy roses, comforting vanilla and cedarwood.

Eau de Parfum
1.7 fl. oz. 094-020 reg. \$45

\$35 \$25.99

Travel Spray
.3 fl. oz. 505-128 reg. \$19

\$15 \$10.99



fresh green

LYRD Honeysuckle Blossom

Apple blossom, honeysuckle nectar and vanilla orchid.

Eau de Parfum
1.7 fl. oz. 167-270
reg. \$45

\$35 \$25.99

Hair and Body Mist
3.25 fl. oz. 167-231 reg. \$19

\$15 \$10.99

Packaging may vary.



fresh citrus

LYRD Clementine & Poppy Eau de Parfum

Clementine, poppy flowers and sheer musk. 1.7 fl. oz. 922-384 reg. \$45

\$35 \$25.99



woody

**Avon Moments
Endless Highway Eau de Toilette**
Ambrette seed, fresh violet and earthy vetiver. 1.7 fl. oz.
623-462 reg. \$36
\$28 \$15.99

**Avon Moments
Endless Highway Body Wash**
7.7 fl. oz. 623-500 reg. \$19
\$15 \$9.99



amber floral

Avon Moments Remember That Night Eau de Toilette
Sparkling grapefruit, opulent jasmine and amber. 1.7 fl. oz.
196-662 reg. \$36
\$28 \$15.99



soft amber

Avon Moments Out On A Limb Eau de Toilette
Spicy cardamom, honeyed mimosa flower and powdery vanilla. 1.7 fl. oz. 196-112 reg. \$36
\$28 \$15.99



fruity floral

Avon Moments Day Dreamer Eau de Toilette
Quince, dewy iris and cedarwood. 1.7 fl. oz. 196-772 reg. \$36
\$28 \$15.99



Avon Moments Remember That Night Body Wash
7.7 fl. oz. 196-768 reg. \$19
\$15 \$9.99



Avon Moments Out On A Limb Body Wash
7.7 fl. oz. 196-442 reg. \$19
\$15 \$9.99



Avon Moments Day Dreamer Body Wash
7.7 fl. oz. 196-844 reg. \$19
\$15 \$9.99



fruity floral

**Avon Classics Prima
Eau de Parfum**

Plum, intoxicating rose and white patchouli. 1.7 fl. oz.

081-187 reg. \$20

\$16



soft floral

**Avon Classics
Dreamlife Cologne**

Mimosa flower, rose and amber.

1.7 fl. oz. 236-227

reg. \$20

\$16 \$11.99



woody floral

**Avon Classics
Night Magic Cologne**

Neroli, jasmine and musk.

1.7 fl. oz. 439-495

reg. \$20

\$16



soft floral

Avon Classics Candid Cologne

Bergamot, tuberose and patchouli.

1.7 fl. oz. 247-929

reg. \$20

\$16



soft floral

Avon Classics Soft Musk Cologne

Peach blossom, blonde woods and sheer musk. 1.7 fl. oz. 787-790

reg. \$20

\$16



soft floral

**Avon Classics
Sweet Honesty Cologne**

Lily of the valley, rose and cedarwood.

1.7 fl. oz. 901-861 reg. \$20

\$16



AN AVON
ICON



soft floral

Avon Classics Timeless Cologne

Cardamom, jasmine and patchouli. 1.7 fl. oz. 369-230

reg. \$20

\$16



soft floral

Avon Classics Odyssey Cologne

Tuberose, ylang-ylang and oakmoss. 1.7 fl. oz. 900-391

reg. \$20

\$16



fresh green

Free O₂ Eau de Toilette

White peach tea, honeysuckle and musk. 1.7 fl. oz. 490-840

reg. \$20

\$16

scented softness

Perfumed Skin Softener
Moisturizing formula leaves skin soft and
scented. Each, 5 fl. oz. reg. \$7

\$5 each

Avon Classics Candid 739-160
Avon Classics Odyssey 739-762
Imari 220-384
Haiku 452-419

Avon Classics Sweet Honesty 540-900
Avon Classics Night Magic 738-766
Avon Classics Timeless 739-155
Far Away 049-246





Haiku Body Lotion
6.7 fl. oz. **447-820**
reg. \$15
\$11 \$7.99



Haiku Hand Cream
2.5 fl. oz. **574-998**
reg. \$9
\$7



Far Away Body Lotion
6.7 fl. oz. **082-881**
reg. \$15
\$11 \$7.99



Far Away Hand Cream
2.5 fl. oz. **369-169**
reg. \$9
\$7



Rare Pearls Body Lotion
6.7 fl. oz. **082-915**
reg. \$15
\$11 \$7.99



Rare Pearls Hand Cream
2.5 fl. oz. **575-019**
reg. \$9
\$7



fruit gets cute

All the tools needed to easily make fun fruit snacks or elaborate edible creations.

**NEW**❖ **Fruit Basket with Banana Holder**

Allows for air circulation to prevent resting bruises on fruit. Hanger saves counter space and detaches for easy storage. 9½" diam. x 14¾" H. Coated steel wire. Hand wash only. Imported. **659-295** reg. \$25

\$20**NEW**❖ **Strawberry Cutter**

Easily slices strawberries for a fast snack. 4½" L x 3" W x 1¼" H. Stainless steel, BPA-free plastic. Hand wash only. Imported. **659-329** reg. \$14

\$11**NEW**❖ **Pineapple Corer**

Cores and rings pineapple with an effortless twist. Comfortable, non-slip handle. 4" diam x 9½" H. Stainless steel, BPA-free plastic. Dishwasher safe. Imported. **659-300** reg. \$13

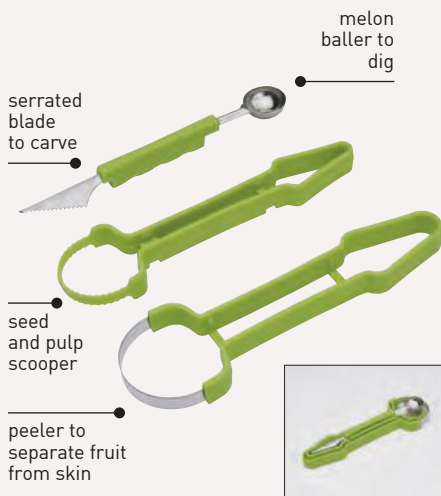
\$10**NEW**❖ **3-in-1 Fruit Slicer**

Trio of nesting tools to easily prepare fruit snacks and carved creations. Melon baller, 1½" W x 7½" H, seed and pulp scooper, 2½" W x 7¾" H, peeler, 3" W x 8¼" H. Stainless steel and BPA-free plastic. Dishwasher safe. Imported. **659-314** reg. \$17

\$13 the set



add pep to your prep

Color-coded organization meets space-saving storage for fuss-free meal prep.

**NEW**

❖ **Cutting Board with Colander**

A great space-saving solution! Chop, rinse, drain and store—all in one! Expandable to fit 24" W kitchen sinks. 16½"-24½" L (when fully expanded) x 9½" W x 2½" D. BPA-free plastic. Hand wash only. Imported. **659-348** reg. \$25

\$20**NEW**

❖ **5-Piece Coated Knife Set**

All the essential knives to slice, dice, mince and cut. Color coded, non-stick finish. Includes bread knife, 13" L, chef's knife, 12" L, carving knife, 12" L, utility knife, 9" L, and paring knife, 7" L. Coated stainless steel, BPA-free plastic handles with rubber grips.

Hand wash only. Imported. **659-333**

reg. \$25

\$20 the set**NEW**

❖ **12-Piece Plastic Container Set**

Color coded to help organize your food prep by portion size. Nesting containers (six) and lids (six) for space-saving storage. BPA-free plastic. Smallest: 5" L x 3½" W x 1½" H, 7 fl. oz.; largest: 10" L x 8½" W x 3" H, 92 fl. oz. Top-rack dishwasher and microwave safe.

Imported. **659-352** reg. \$13

\$10 the set**NEW**

❖ **Plastic Measuring Spoons**

Six colorful measuring spoons nest and stack for neat storage. Includes ½ tbsp., 1 tbsp., ¼ cup, ½ cup, ½ cup and 1 cup. BPA-free plastic.

Hand wash only. Imported. **659-371**

reg. \$10

\$8 the set

bold & breezy

Color your summer with splashy blue florals and pops of hibiscus reds, while keeping it easy with relaxed and flowy fits.

SIDE SEAM
pockets
and slits



NEW

❖ Relaxed Shirt Dress

White and blue floral-print collared dress. Features $\frac{3}{4}$ -length sleeves, side seam pockets and side slits.

Knee-length. 100% rayon. Center back length: 45" on all sizes. Machine wash, line dry. Imported.

S(4-6) **876-650**

M(8-10) **876-794**

L(12-14) **879-076**

XL(16) **879-611**

1X(18W-20W) **879-626**

2X(22W-24W) **879-808**

3X(26W-28W) **880-057**

reg. \$54

\$43



BUTTERFLY
split
sleeves go
with the
flow

NEW

❖ **Butterfly Sleeve Blouse**

Hibiscus red button-down shirt with butterfly split sleeves and tonal border trim. Relaxed fit. 100% polyester. Center back length: 29½" on M; 31" on 1X. Machine wash, dry flat. Imported.

reg. \$50
\$40

- S(4-6) **880-080**
- M(8-10) **880-277**
- L(12-14) **880-281**
- XL(16) **880-334**
- 1X(18W-20W) **880-349**
- 2X(22W-24W) **880-918**
- 3X(26W-28W) **880-960**

APPAREL SIZE CHART			
SIZE	BUST	WAIST	HIP
XS 0/2	30.5"-32"	23.5"-25"	32.5"-34"
S 4/6	33.5"-35"	26.5"-28"	35.5"-37"
M 8/10	36.5"-38"	29.5"-31"	38.5"-40"
L 12/14	39.5"-41"	32.5"-34"	41.5"-43"
XL 16	43"-44"	35.5"-36.5"	44.5"-45.5"
1X 18W/20W	46.5"-48.5"	39"-41"	48"-50"
2X 22W/24W	50.5"-52.5"	43"-45"	52"-54"
3X 26W/28W	54.5"-56.5"	47"-49"	56"-58"

crochet all day

...and night! Versatile
and easy-wearing.

2-PIECE
SET

CROCHET
TRIM
along
side
seam

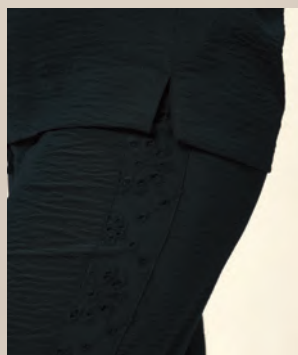

NEW

❖ Crochet-Trim Two-Piece Set

Black two-piece set. Top with subtle V-neck, short sleeves and crochet trim at shoulders. Pull-on pants with drawstring elastic waistband and side seam pockets. Features crochet trim along side seam. 100% polyester. Center back length: 24" on M; 26" on 1X. Inseam: 29" on all sizes. Machine wash, line dry. Imported.

S(4-6) 091-715

M(8-10) 091-720

L(12-14) 091-734

XL(16) 091-749

1X(18W-20W) 092-180

2X(22W-24W) 092-491

3X(26W-28W) 094-733

reg. \$50

\$40 the set

Slip-on Sneakers sold on page 126.

bring on the fringe

...and stripes!

Totes ready for summer.

ALL NEW

❖ Boho Fringe Top

Cream/black top with round neckline, short sleeves and crochet and fringe trim. Cotton/polyester. Center back length: 25" on M; 26" on 1X.

Machine wash, line dry.

Imported.

S(4-6) **100-324**

M(8-10) **104-076**

L(12-14) **104-258**

XL(16) **104-937**

1X(18W-20W) **134-336**

2X(22W-24W) **161-970**

3X(26W-28W) **166-823**

reg. \$45

\$35

(see offer below)

CROCHET & FRINGE trim

❖ Striped Canvas Bag

Striped tote bag with faux-leather trim.

Includes top zip closure, inside zip pocket and two slot pockets. Body/lining: 100% polyester. Trim: man-made materials.

20" L x 5" W x 12½" H.
Strap drop: 11½" L.

Imported.

091-700

reg. \$49

\$39

Pearly Tides Bag
Charm sold on
page 139.

**BUY THE BAG,
GET TOP FOR
ONLY \$30**

(page 125)



ALL NEW

❖ **Tonal Embroidered Blouse**

White button-down blouse with short sleeves, rolled hem and tonal embroidery at bottom. Oversized, relaxed fit. Rayon/polyester/spandex. Center back length: 28" on M; 29" on 1X. Machine wash, line dry. Imported.

S(4-6) **167-982** 1X(18W-20W) **170-454**
 M(8-10) **168-276** 2X(22W-24W) **170-488**
 L(12-14) **170-325** 3X(26W-28W) **170-492**
 XL(16) **170-440**
 reg. \$47

\$37

❖ **Slip-On Sneakers**

Natural-colored textured canvas slip-on sneaker with hibiscus pink contrast padded insole and white rubber outsole. Dual side elastic gore for easy on/off. Man-made materials. Imported.

6 **167-045** 8 **167-466** 10 **167-781**
 7 **167-079** 9 **167-739** 11 **167-815**
 reg. \$29

\$22



❖ **Lace Foot Covers**

No-show lace foot covers. Stretchy and lightweight for ventilation and comfort. Features gel grip around the top. Nylon/cotton/spandex. Fits shoe sizes 6-10. Machine wash and dry. Imported.
 reg. \$10

\$8 each pair

White **170-640** Pink **170-655**



set for summer



❖ Two-Pack Shirt Vests

Includes coral and mint cotton-knit vest tops. Features front placket with tonal buttons and round neckline. 100% cotton. Center back length: 21" on M; 24" on 1X. Machine wash and dry. Imported.

S(4-6) **445-808** 1X(18W-20W) **447-337**

M(8-10) **445-922** 2X(22W-24W) **447-997**

L(12-14) **446-732** 3X(26W-28W) **448-520**

XL(16) **446-747**

reg. \$33

\$25 the pack

❖ Walking Shorts

Natural-colored linen-blend shorts hit just above the knee. Features side pockets and belt loops. Front zip with button closure and elastic back waistband. Polyester/rayon/linen/nylon. Inseam: 11" on all sizes. Machine wash, line dry. Imported.

S(4-6) **403-480** 1X(18W-20W) **444-562**

M(8-10) **403-787** 2X(22W-24W) **445-391**

L(12-14) **443-824** 3X(26W-28W) **445-702**

XL(16) **444-103**

reg. \$43

\$33

Sunglasses not sold.



cute-tees!

Vibrant colors, plus a pop of fun embroidery.

❖ Three-Pack Tees

Includes white with floral embroidery, blue and plum tees with round neckline, short sleeves and straight hem. 100% cotton. Center back length: 23" on M; 25" on 1X. Machine wash and dry. Imported.

S(4-6) **449-382** 1X(18W-20W) **453-510**

M(8-10) **450-875** 2X(22W-24W) **457-167**

L(12-14) **451-556** 3X(26W-28W) **458-307**

XL(16) **451-594**

reg. \$47

\$37 the pack



Contents not included.



❖ Vinyl Tote Bag

Purple holographic tote bag with matching cosmetic pouch. Tote with purple webbing shoulder straps. Detachable cosmetic pouch with zip closure. Man-made materials. Tote: 15½" L x 3¾" W x 13½" H. Strap drop: 11" L. Pouch: 7" L x 4" H. Imported.

634-045

reg. \$25

\$20

2-PACK SET

❖ **Two-Pack Dresses**

Includes black/white striped and solid black dresses with round neckline, short sleeves, side seam pockets and side slits. Polyester/rayon/spandex. Center back length: 37" on M; 39" on 1X. Machine wash, line dry.

Imported.

S(4-6) **458-330**

M(8-10) **458-379**

L(12-14) **458-398**

XL(16) **458-421**

1X(18W-20W) **458-637**

2X(22W-24W) **458-675**

3X(26W-28W)

458-709

reg. \$50

\$40 the pack

twice as nice

Effortless dressing in stylish stripes and classic black.

❖ **Double-Strap**

Jelly Sandals

Coral jelly sandals with double straps and slip-on styling.

Man-made materials.

Imported.

6 **767-886**

7 **786-224**

8 **850-863**

9 **858-223**

10 **858-242**

reg. \$25

\$20

A. ♦ Gingham Button-Down Top*

Textured woven button-down top with a fuchsia gingham print in an oversized relaxed fit. Features right chest pocket and side slits. Polyester/spandex. Center back length: 31½" on M; 32½" on 1X.

S(4-6) **537-725** 1X(18W-20W) **535-244**
M(8-10) **537-854** 2X(22W-24W) **537-433**
L(12-14) **537-964** 3X(26W-28W) **537-710**
XL(16) **538-004**
reg. \$47

\$37

B. ♦ Mixed Stripe Top*

Navy/white mixed stripe-print top with point collar, short sleeves with rolled edges and button front. Features mini stripe print on back panel with button placket. Polyester/spandex. Center back length: 25" on M; 26½" on 1X.

S(4-6) **540-072** 1X(18W-20W) **540-948**
M(8-10) **540-087** 2X(22W-24W) **540-986**
L(12-14) **540-091** 3X(26W-28W) **541-102**
XL(16) **540-130**
reg. \$43

\$33

C. ♦ Dual Pouch

Four-piece set includes two sand-colored pouches: a phone-case-sized pouch and smaller wristlet. Two detachable strap options include a tonal crossbody strap and glitter-stripe wristlet strap. 100% polyester. Larger pouch: 7½" L x 5" H. Smaller pouch: 4½" L x 4" H. Crossbody strap: 30" L when fully extended. Wristlet strap: 7" L. **538-080**
reg. \$25

\$20 the set

D. ♦ Button-Front Sleeveless Dress*

Natural-colored sleeveless dress with point collar and button front. Features fringe detail at bottom hem and twisted rope-like belt with fringe ends. Polyester/rayon/linen/cotton/nylon. Center back length: 37" on M; 39" on 1X.

S(4-6) **534-912** 1X(18W-20W) **535-024**
M(8-10) **534-950** 2X(22W-24W) **535-153**
L(12-14) **535-005** 3X(26W-28W) **535-210**
XL(16) **535-010**
reg. \$54

\$43

E. ♦ White Easy Capri Pants*

White stretch-twill, pull-on capri pants with elastic waistband, side seam pockets and side slits at bottom. Features a slight wide-leg/flared silhouette. Rayon/nylon/spandex. Inseam: 21" on all sizes.

S(4-6) **541-189** 1X(18W-20W) **542-132**
M(8-10) **541-231** 2X(22W-24W) **542-788**
L(12-14) **541-250** 3X(26W-28W) **542-811**
XL(16) **542-075**
reg. \$43

\$33

130 | C11



*Machine wash and dry. *Machine wash, line dry. All items on page 130 are imported.

F



TEXTURED
KNIT with
watercolor
floral print

painterly print



F. ♦ Textured Pullover

Textured knit pullover features watercolor floral print on front panel and solid violet back panel. Oversized fit with shark bite hem. Polyester/spandex. Center back length: 27½" on M; 29" on 1X. Machine wash and dry.

Imported.

S/M 538-114

L/XL 539-986

1X/2X 540-020

reg. \$47

\$37

G



2-PIECE
SET

G. ♦ Two-Pack Handkerchief Tees

Includes two short-sleeve tops with round neckline and side slits. White with printed satin-front panel: one with black/ivory print, one with purple/white print. Body: 100% cotton. Print panel: polyester/spandex. Center back length: 25" on M; 26½" on 1X. Machine wash and dry. Imported.

S(4-6) 222-391

1X(18W-20W) 222-444

M(8-10) 222-406

2X(22W-24W) 222-459

L(12-14) 222-410

3X(26W-28W) 222-478

XL(16) 222-430

reg. \$45

\$35 the set

LIMITED EDITION



❖ **Tie-Front Short-Sleeve Top**

Orange woven gauze button-front shirt with short sleeves. Features bottom tie and ladder lace details across chest. Rayon/polyester with spandex (contrast detail). Center back length: 24½" on M; 26" on 1X. Machine wash, line dry. Imported.

S(4-6) **223-130** L(12-14) **223-178** 1X(18W-20W) **223-216**

M(8-10) **223-144** XL(16) **223-182** 2X(22W-24W) **223-220**

3X(26W-28W) **223-235**

reg. \$43

\$33

❖ **Lightweight Pullover**

White relaxed-fit pullover top. Features knit body with textured woven details at bottom hem and pocket. 100% polyester. Center back length: 28" on M; 29½" on 1X. Machine wash, line dry. Imported.

S(4-6) **223-240** L(12-14) **223-288** 1X(18W-20W) **223-326**

M(8-10) **223-273** XL(16) **223-292** 2X(22W-24W) **223-345**

3X(26W-28W) **223-379**

reg. \$43

\$33





❖ Tropical Mist Two-Piece Set

Multicolor-print lightweight chiffon set. Long-sleeve top features smocked neckline for multiple styling options (wear on or off shoulders). Lining at body only (sleeves are unlined). Wide-leg pants with elastic drawstring waist. Pants are fully lined. Shell: polyester/metallic fiber. Lining: 100% polyester. Center back length: 20½" on M; 22" on 1X. Inseam for shell: 29" on all sizes. Inseam for lining: 27½" on all sizes. Machine wash, line dry. Imported.

S(4-6) 222-937	L(12-14) 223-034	1X(18W-20W) 223-087
M(8-10) 223-000	XL(16) 223-053	2X(22W-24W) 223-106

3X(26W-28W) 223-110
reg. \$65

\$50 the set

❖ Wave Stripe Dress

Multicolor wave-print maxi dress with V-neck, front slit and side pockets. Fully lined. Body: 100% polyester. Lining: 100% cotton. Center back length: 52" on all sizes. Machine wash, line dry. Imported.

S(4-6) 222-482	L(12-14) 222-540	1X(18W-20W) 222-630
M(8-10) 222-520	XL(16) 222-569	2X(22W-24W) 222-650

3X(26W-28W) 222-702
reg. \$65

\$50

❖ Straw Hat

Natural-colored wide-brim straw hat with matching bow. Paper/polyester. Brim size: approx. 6" L. Imported.

222-717

reg. \$25

\$20



◆ Rio Sandals

Crisscross sandals in copper metallic faux-snake print. Features padded insole and rubber outsole. Man-made materials. Imported.

6 222-827

7 222-831

8 222-846

9 222-850

10 222-884

11 222-903

reg. \$40

\$30

top it off

A. ♦ Spring Jacket*

Black/white floral-print jacket that's lightweight and water-resistant. Features front zipper, hood with drawstrings and side pockets. Relaxed, oversized fit. 100% cotton. Center back length: 33" on S/M; 33½" on 1X/2X.

S/M **984-376**

L/XL **984-400**

1X/2X **984-448**

reg. \$70

\$55

B. ♦ Crochet-Trim Tank*

White woven sleeveless top with solid knit back. Features crochet trim at front placket. Rayon/polyester/spandex. Center back length: 22" on M; 24" on 1X. Machine wash, line dry.

S(4-6) **638-256**

M(8-10) **638-385**

L(12-14) **638-715**

XL(16) **638-791**

1X(18W-20W) **638-863**

2X(22W-24W) **638-878**

3X(26W-28W) **639-013**

reg. \$40

\$30

C. ♦ Crochet-Trim Top with Tie*

Turquoise-colored woven blouse with ¾-length sleeves. Features round neckline with tie with decorative beads, and crochet trim at sleeves and bottom hem. Body: polyester/spandex. Trim: 100% polyester. Center back length: 27" on M; 28 on 1X.

S(4-6) **222-100**

M(8-10) **222-114**

L(12-14) **222-129**

XL(16) **222-133**

1X(18W-20W) **222-152**

2X(22W-24W) **222-167**

3X(26W-28W) **222-190**

reg. \$43

\$33



loungy & luxe

D. ♦ Two-Pack Rainy Day Socks*

Includes two printed pairs.

Polyester/spandex. Fits shoe sizes 6-10.

984-357

reg. \$13

\$10 the pack



2-PAK SET

E. ♦ Floral Robe Set*

Pink/fuchsia floral-print two-piece set. Soft knit robe with long sleeves and self-tie belt.

Sleeveless sleep shirt with round neckline. Polyester/spandex. Center back length for both: 25" on M; 36" on 1X.

S(4-6) **221-816** 1X(18W-20W) **221-869**

M(8-10) **221-835** 2X(22W-24W) **221-873**

L(12-14) **221-840** 3X(26W-28W) **221-888**

XL(16) **221-854**

reg. \$59

\$47 the set



2-PIECE SET

F. ♦ Embroidered Floral Dress*

Black floral-embroidered mesh dress features round neckline and sheer short sleeves. Body is lined with soft knit under-layer. Back zipper. Knee-length fit. Body and lining: 100% polyester. Center back length: 39" on M; 41" on 1X.

S(4-6) **221-892** 1X(18W-20W) **221-964**

M(8-10) **221-907** 2X(22W-24W) **221-979**

L(12-14) **221-926** 3X(26W-28W) **221-983**

XL(16) **221-945**

reg. \$65

\$50



2-PIECE SET

G. ♦ Two-Pack Mom Socks*

Two pairs of ankle-length socks (white and rose pink) with mom-themed graphics. Polyester/spandex. Fits shoe sizes 6-10. Machine wash and dry. Imported.

221-797

reg. \$13

\$10 the pack



H

H. ♦ Easy Capri Pants*

Black stretch-twill capri pants with side seam pockets and elastic waistband for easy pull-on styling. Features narrow leg silhouette with side slits at the bottom. Rayon/nylon/spandex. Inseam: 21" on all sizes.

S(4-6) **222-210**

M(8-10) **222-239**

L(12-14) **222-262**

XL(16) **222-300**

1X(18W-20W) **222-349**

2X(22W-24W) **222-368**

3X(26W-28W) **222-372**

reg. \$43

\$33



F



2-PAK SET

*Machine wash, line dry. †Machine wash and dry.

all about ease

A. ♦ Lightweight Collared Top

Terra-cotta-stripped top with collar, open V-neck and cap sleeves. Relaxed box silhouette. Polyester/cotton/rayon. Center back length: 26" on M; 27½" on 1X. Machine wash, line dry.

S(4-6) **640-620** 1X(18W-20W) **640-764**
M(8-10) **640-669** 2X(22W-24W) **640-779**
L(12-14) **640-673** 3X(26W-28W) **640-946**
XL(16) **640-711**
reg. \$43

\$33

B. ♦ Textured Tie-Neck Top

Ivory textured leaf patterned blouse with tie neck. Features long sleeves with elastic at sleeve hem. Polyester/spandex. Center back length: 24" on M; 25½" on 1X. Machine wash and dry.

S(4-6) **980-825** 1X(18W-20W) **982-502**
M(8-10) **981-578** 2X(22W-24W) **982-942**
L(12-14) **981-836** 3X(26W-28W) **983-088**
XL(16) **981-840**
reg. \$45

\$35

C. ♦ Piqué Shirt Dress

Navy button-down dress with collar, chest pockets and ¾-sleeves. Features shirttail hem. 100% cotton. Center back length: 37½" on M; 39" on 1X. Machine wash, dry flat.

S(4-6) **639-233** 1X(18W-20W) **640-597**
M(8-10) **639-339** 2X(22W-24W) **640-601**
L(12-14) **639-343** 3X(26W-28W) **640-616**
XL(16) **639-449**
reg. \$50

\$40

D. ♦ Split-Back Blouse

Mint green blouse with long sleeves and center back seam with slit. Features snap closures on front placket and sleeve cuffs. 100% polyester. Center back length: 26" on M; 27½" on 1X. Machine wash, line dry.

S(4-6) **641-612** 1X(18W-20W) **641-684**
M(8-10) **641-627** 2X(22W-24W) **641-699**
L(12-14) **641-665** 3X(26W-28W) **641-718**
XL(16) **641-670**
reg. \$43

\$33



Shoes not sold.



E. ❖ Split Mesh Top*

Top with black front and upper back with a rose-print mesh panel in back. Features round neckline, long sleeves and high-low hem. Body and mesh panel: polyester/spandex. Center back length: 30½" on M; 32" on 1X.

S(4-6) **983-130** 1X(18W-20W) **983-843**
 M(8-10) **983-183** 2X(22W-24W) **983-881**
 L(12-14) **983-509** 3X(26W-28W) **983-968**
 XL(16) **983-619**
 reg. \$40

\$30**F. ❖ Textured Stripe Cardigan***

Open-front cardigan with textured blue/white stripes and long sleeves. Polyester/cotton. Center back length: 28" on M; 30½" on 1X.

S(4-6) **621-197** 1X(18W-20W) **627-688**
 M(8-10) **625-245** 2X(22W-24W) **628-866**
 L(12-14) **626-677** 3X(26W-28W) **628-870**
 XL(16) **626-878**
 reg. \$50

\$40**G. ❖ Lightweight Denim Pants***

Blue lightweight denim pants with side seam pockets, smocked waist, pull-on styling and wide-leg fit. 100% cotton. Inseam: 29½" on all sizes.

S(4-6) **629-733** 1X(18W-20W) **637-757**
 M(8-10) **637-594** 2X(22W-24W) **638-040**
 L(12-14) **637-628** 3X(26W-28W) **638-146**
 XL(16) **637-742**
 reg. \$50

\$40**H. ❖ Surplice Floral Dress***

Floral-print dress with surplice neckline, ¾-length sleeves and bottom ruffle hem. Elastic waist with fabric tie belt. Lined at skirt. Body and lining: 100% polyester. Center back length: 38½" on M; 39" on 1X.

S(4-6) **971-920** 1X(18W-20W) **978-780**
 M(8-10) **971-934** 2X(22W-24W) **979-093**
 L(12-14) **971-953** 3X(26W-28W) **979-605**
 XL(16) **972-926**
 reg. \$50

\$40**I. ❖ Embroidered Sleeve Top**

Coral top features round neckline with woven trim and embroidered eyelet sleeves. Body: polyester/rayon/spandex. Sleeves: 100% cotton. Center back length: 22" on M; 24" on 1X. Machine wash, dry flat.

S(4-6) **983-987** 1X(18W-20W) **984-156**
 M(8-10) **984-012** 2X(22W-24W) **984-209**
 L(12-14) **984-103** 3X(26W-28W) **984-323**
 XL(16) **984-122**
 reg. \$43

\$33

Shoes not sold.

Shoes not sold.

*Machine wash and dry. *Machine wash, line dry.

translucent treasures

Substantial and sculptural
pearlescent pieces capture the
wonders of the sea.

**Sea Petals
Statement Collection**
Organically shaped
pearl-like drops and
turquoise-colored
stones set in goldtone

Necklace
16½" L with
3½" extender.
Pendant,
2" L.
420-615
reg. \$20
\$16

Earrings
2¼" L.
Pierced.
420-706
reg. \$13
\$10

ALL NEW

Coastal Collection
Sculptural shapes
and the look of
mother-of-pearl
framed in goldtone.

Cascade Earrings
1¼" L. Pierced.
420-869
reg. \$13
\$10

Current Ring
¾" W.
6 423-930 8 423-944 10 423-959
reg. \$10
\$8

NEW

Pearly Tides Collection

Pavé-accented charms and pearly drops set in goldtone.

Necklace

With pearly glass beads and natural conch shell charm. 18" L with 3½" extender. Drop, approx. 3½" L.

421-626

reg. \$30

\$23

Bag Charm

Approx. 6" L. Lobster clasp.

423-906

reg. \$17

\$13

Drop Earrings

Approx. 2" L.

Pierced.

423-872

reg. \$16

\$12

Hoop Earrings

Approx. 2" L

(including drop).

Pierced. **423-887**

reg. \$18

\$14



BUY THE NECKLACE, GET ANY EARRING OR BAG CHARM FOR \$10

NEW

Beachside Glam Collection
Ocean-inspired colored ceramic
charms set in goldtone.

Necklace

18" L with 3½" extender. Charms,
approx. 1" L. **424-018**
reg. \$25

\$20 \$16

Earrings

Approx. 1½" L. Pierced.

424-060

reg. \$13

\$10 \$8

belle of the beach

Make a splash with whimsical seaside symbols.



GET AN EXTRA 20% OFF

Final prices as shown.

nautical & nice

Dive into the mermaid-core trend with siren-inspired accessories.

NEW

Coral Cove Charm Collection

Ocean-inspired colored ceramic charms with pearly accents set in goldtone.

Necklace

24" L with 3½" extender.
Pendant drop, approx. 3¾" L.
~~424-424~~
reg. \$24

\$18 \$14.40

Bracelet

7½" L with 1" extender.
Largest charm, approx. 1¼" L.
~~424-439~~
reg. \$20

\$16 \$12.80



GET AN EXTRA 20% OFF

Final prices as shown.

aquatic allure

The season's sweetest
shore things
are pretty and playful.

NEW

Summer State of Mind Bracelet Set

Sets of three.
Polished goldtone
and colored beads
with beach-inspired
charms. Two stretch
bracelets, stretch to
fit most. One chain
bracelet, 7½" L with
1" extender. Lobster
closure. Charm, ½" L.
Sea Turtle/Multicolor
424-443
Starfish/White 424-458
Seahorse/Blue
446-402
reg. \$18

\$14 each set



Saltwater Treasures Charm Necklace

Mother-of-pearl shell pendant and ceramic charms on a goldtone chain. 16½" L with 3½" extender. Pendant, approx. 1¾" L.
 Seahorse/Blue 447-026
 Starfish/Pink 460-174
 reg. \$18

genuine mother-of-pearl

\$14 each



headband & scrunchie sets

ALL NEW

Sea Breeze Headband and Scrunchie Set
 Matching sets. Padded headband: polyester/man-made materials. Scrunchie: 100% polyester.

Pink 548-035 Blue 548-040
 reg. \$20

\$15 each set

**Mystic Voyage
Collection**
Celestial- and
mystical-inspired charms
set in goldtone.

Charm Necklace
Features eleven
charms. Glass
stones and mother-
of-pearl accent.
16½" L with 3½"
extender. Charms,
up to ¼" L. Lobster
closure.
870-724
reg. \$20
\$15

stunning symbols

Otherworldly statement
pieces packed
with celestial charm.



Drop Earrings
With colored glass
stones and pearly
accents. 3½" L.
Pierced. **870-762**
reg. \$17
\$13



set of 3

Bracelet Set
Set of three with shades
of blue beads. Charm,
½" L. Stretches to fit
most. **870-959**
reg. \$17

\$13 the set

Star of the Shore Collection

Blue beads, pearly accents and starfish charm on a goldtone herringbone chain.

Layered Necklace

Three-row necklace. 16½" L with 3½" extender. Charm, 1" L. Lobster closure.

871-166
reg. \$23
\$17



Bracelet Set

Set of three. Charm, 1" L. 7¼" L with 1" extender. Blue bracelet stretches to fit most. **871-280**
reg. \$17

\$13 the set



set of 3

Blue Denim Drift Watch

Denim-like blue strap, 9" L. Sleek goldtone case, 40mm x 38mm. Water-resistant to 3 ATM. Quartz movement.

881-178
reg. \$40
\$30



coastal cues

Sweet starfish and aqua accents make adorable adornments.

Lotus/Pink
686-321



Evil Eye/Blue
694-747



Butterfly/Green
767-097



spirited shades

Get centered with symbolic sentiments surrounded by pretty pops of semi-precious-like stones.



Spirit Within Pendant Necklace

Reconstituted stone pendant with the look of semi-precious pink quartz, blue sodalite and green aventurine, framed by crystal-like accents. Goldtone chain and center symbol. 1 1/2" L with 3 1/2" extender. Pendant, 1" L. reg. \$17

\$13 each

Marble Motion Hoop Earrings

Reconstituted marble-like stone set in goldtone. Approx. 1 1/4" L. Pierced. Pink 817-180 Blue 686-298 Green 682-163 reg. \$13

\$10 each pair

bold & boho

Dynamic turquoise-like stones with touches of free-spirited flair.



Luna Collection
Look of turquoise stones set in silvertone.

Charm Necklace
16½" L with 3½" extender. Charm, 1" L. Lobster closure.
767-116
reg. \$20
\$15



Free Spirit Feather Drop Earrings
Look of turquoise stone set in textured antiqued silvertone. 2" L. Pierced.
767-613
reg. \$10
\$8



Charm Bracelet
7¼" L with 1" extender. Charm, 1" L. Lobster closure.
767-594
reg. \$17
\$13

Sky Cuff Watch
Silvertone textured cuff band and bezel case with turquoise-colored dial. Open cuff, one size fits most. Case, 22mm diam. Water-resistant to 3 ATM. Quartz movement. **767-609**
reg. \$40
\$30





pile on the charm...

in one, two, three!
Customize your look with these
coastal cuties.



set of 3 charms are
sold separately

Link Up Paperclip Necklace

Goldtone. 16½" L
with 3½" extender.
858-515
reg. \$17

\$13

Island Dreaming Charm Set

Set of three charms
with iridescent
resin, crystal-
like-accented
pearlesque drop
and textured
goldtone detailing.
Approx. 1¼" L.
Lobster closure.
Clips onto the
Link Up Paperclip
Necklace and
Bracelet.
870-671
reg. \$13

\$10 the set



Island Dreaming Drop Earrings

Goldtone
seashell with
crystal-like-
accented
pearlesque
drop. Approx.
1½" L. Pierced.
869-432
reg. \$13

\$10



Link Up Paperclip Bracelet

Goldtone.
7½" L with
1" extender.
870-633
reg. \$10

\$8



sweet sets

adorned with
charming creatures of the sea.

Drift Away Anklet Set

Each set of three can be worn separately or together. Beaded and goldtone designs with sea creature charm. Each, 9" L with 1" extender. Lobster closure.

reg. \$13

\$10 each set

Radiant Horizon Layered Necklace

Three-row necklace with colored beads and goldtone designs. Shortest layer, 16½" L; longest layer, 20" L with 3½" extender. Medallion pendant, approx. ¾" L.

870-121

reg. \$20

\$15



necklace and
earring sets



Pastel Petals

Necklace and Earring Set

Marquise-cut glass stones in clusters of mint green, lilac, blush and champagne tones set in goldtone. 16½" L with 3½" extender.

Pendant, 1½" L. Pierced earrings, 1¼" L. **571-070**

reg. \$23

\$17 the set

Prism Flower

Necklace and Earring Set

Marquise- and round-cut glass stones in shades of rose, lilac, champagne and aqua set in silvertone. 16½" L with 3½" extender.

Pendant, 1½" L. Lobster closure. Pierced studs, ¾" L. **585-040**

reg. \$23

\$17 the set

burst of brilliance

Blooming designs ablaze with sparkle.

pops of pastels

Soothing shades take center stage.

Blushing Meadow Collection

An assortment of soft pastel and natural tones with goldtone accents.

Beaded Necklace

24" L with 3½" extender.

570-830

reg. \$25

\$20



Drop Earrings

Swirled soft green and pink drops with beige textured accent.

Approx. 2¾" L. Pierced. 570-844 reg. \$17

\$13



3-pair set

Earring Set

Three-pair set featuring goldtone, pastel pink and green hoops. Largest, approx. 1" L. Pierced.

570-859

reg. \$17

\$13 the set



**Seaside Views
Eyeglass Chain**

Colored beads and sea-themed charms set in goldtone.

31½" L with clasp closure and loops that fit most eyewear.

- A. Multicolor (with pearly beads) 565-557
- B. Tropical 570-624
- C. Coastal 570-610 reg. \$13

\$10 each

sea..and be seen!

Charm Voyage Bracelet

Goldtone bangle with playful resin charms. One size fits most.

D. Globetrotter 556-078

E. Beach Girl 556-082

F. Sea Life 563-903 reg. \$13

\$10 each



bevy of blues

Layers of statement stones
in striking shades.

necklace and bracelets
feature semi-precious
sodalite, genuine
mother-of-pearl and
reconstituted green
turquoise stones



Layered Necklace
Includes semi-precious sodalite, genuine mother-of-pearl and reconstituted green turquoise stones. Shortest layer, 16½" L; longest layer, 19" L with 3½" extender. **549-008** reg. \$25
\$20

Riviera Blue Collection
The look of turquoise set in goldtone.

Statement Ring
With the look of turquoise and faux-agate stones. 6 555-454 8 555-579 10 555-860 reg. \$13
\$10



set of 2



Hoop Earrings
With the look of turquoise and faux-agate stones. Approx. 1" L. Pierced. **555-291** reg. \$13
\$10



Bracelet Set
Set of two. Includes semi-precious sodalite, genuine mother-of-pearl and reconstituted green turquoise stones. Stretches to fit most. **555-220** reg. \$17
\$13 the set



Copa Glow Statement Necklace
 Fan-shaped design with pearly cabochon center accented with blue and coral-colored faceted beads on a goldtone link chain. 16½" L with 3½" extender. **223-383** reg. \$23

\$17

Copa Glow Statement Earrings
 Goldtone textured fan-shaped design. Approx. 1¾" L. Pierced. **223-398** reg. \$17

\$13

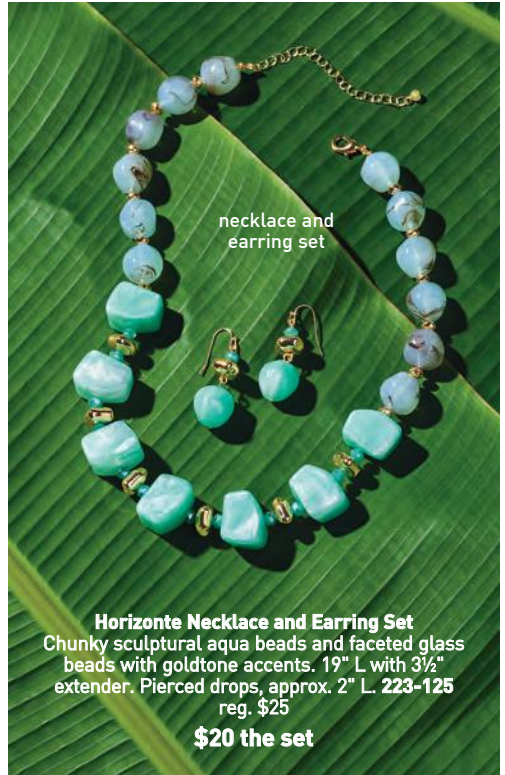

necklace and earring set

Horizonte Necklace and Earring Set
 Chunky sculptural aqua beads and faceted glass beads with goldtone accents. 19" L with 3½" extender. Pierced drops, approx. 2" L. **223-125** reg. \$25

\$20 the set

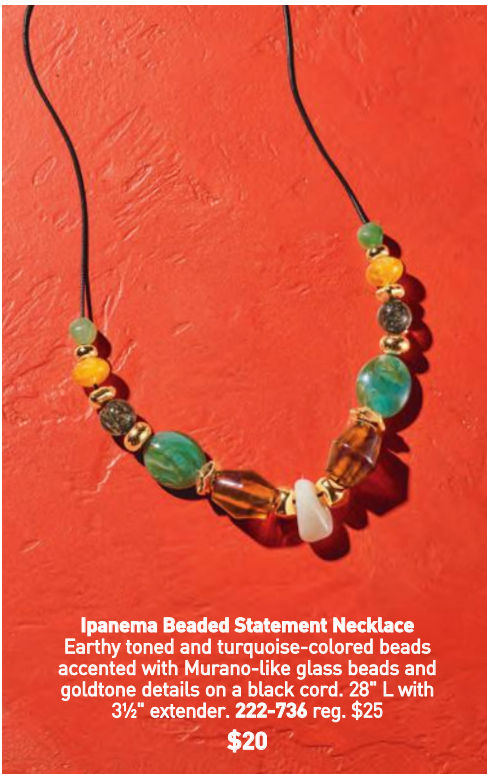

Ipanema Beaded Statement Necklace
 Earthy toned and turquoise-colored beads accented with Murano-like glass beads and goldtone details on a black cord. 28" L with 3½" extender. **222-736** reg. \$25

\$20



set of 4 pairs

Samba Beat Earring Pack
 Set of four pairs. Goldtone hoops and fan-shaped studs, plus yellow and green hoops. All approx. 1" L. Pierced. **222-789** reg. \$23

\$17 the pack

LIMITED EDITION

tropical VIBES

Happy hues inspired by
the spirit of Rio.

Rio Tropical Rainforest Collection

Mix of colored beads
and glass stones
with burnished-like
goldtone charms.

Necklace

Layered necklace
with paperclip chain
layer. 16½" L with
3½" extender.
Pendant, 1" L.
Lobster closure.

223-402
reg. \$25

\$20

Hoops

With pink flower
and translucent
yellow butterfly
charms. 2" L.

Pierced. 223-421
reg. \$20

\$15

Earrings

Burnished-like finish
with CZ stone accents.
2" L. Pierced. 223-455
reg. \$13

\$10

Bracelet Set

Set of three includes
paperclip chain
bracelet. Can layer
or wear separately.
Beaded bracelet
stretches to fit most.
Other two bracelets:
7¼" L with 1" extender;
lobster closure.

223-460
reg. \$20

\$15 the set

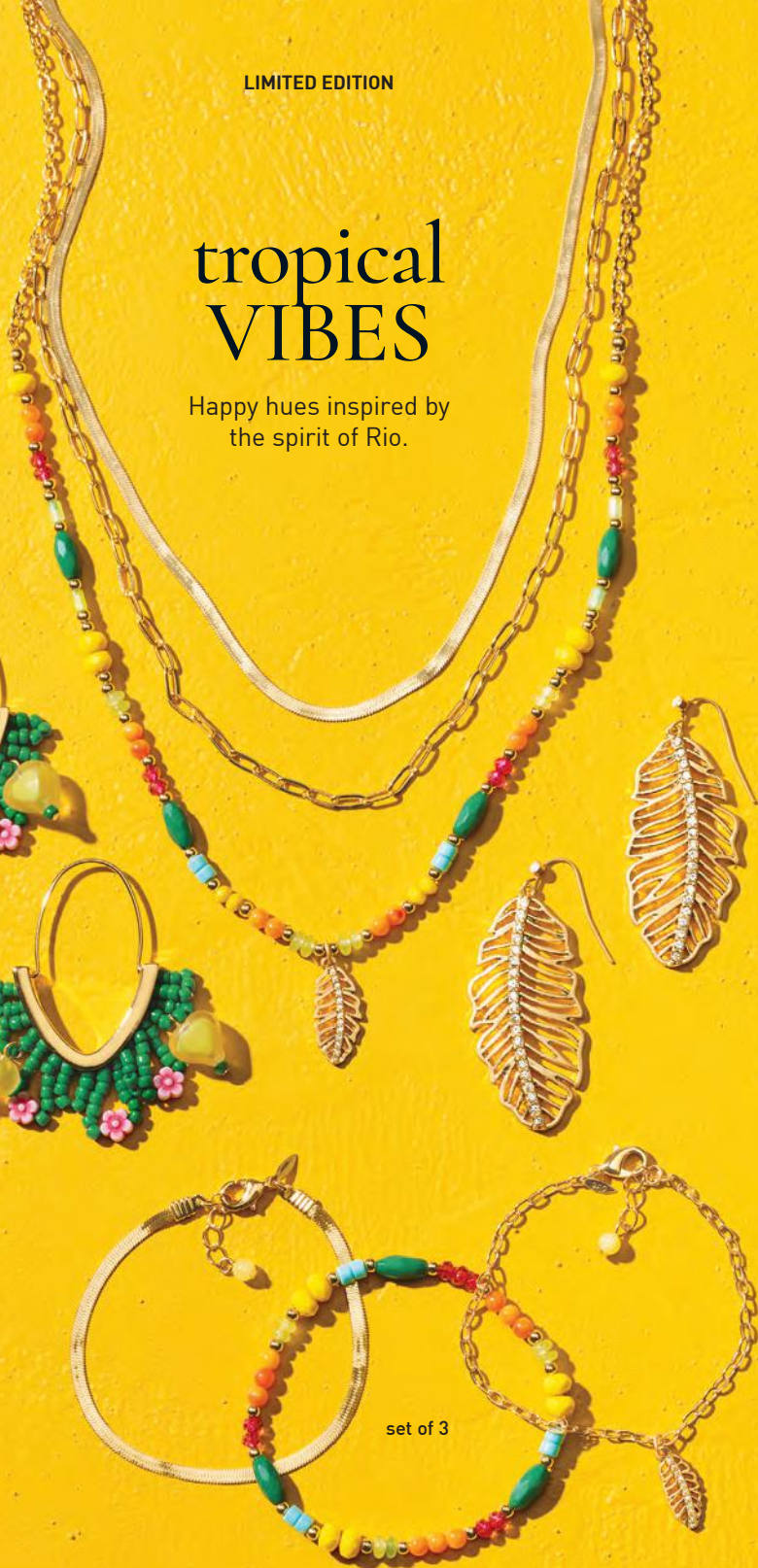

set of 3

Blue Aurora Collection
Shades of blue and iridescent stacked baguette stones set in silvertone.

Necklace
16½" L with 3½" extender.
646-318
reg. \$25
\$20

Bracelet and Earring Set

Bracelet, 7¼" L with 1" extender. Pierced drops, approx. 1¼" L.
658-686
reg. \$23

\$17 the set

bracelet and earring set

Birthstone Edit Chain Bracelet
Goldtone paperclip chain with colored stones. 7½" L with 1" extender.
reg. \$13

\$10 each



January
715-394



February
715-409



March
715-891



April
717-287



May
719-480



June
721-229



July
897-173



August
899-946



September
911-930



October
915-568



November
935-596



December
937-383

Multicolor/
Goldtone
658-671
Green/Goldtone
646-337
Blue/Silvertone
658-667

Kaleido Spark Hoop Earrings

Glass baguette stones. Approx. 1" L. Pierced.
reg. \$13

\$10 each pair

Garden Flutter Hoop Earrings

Goldtone hoops with butterfly design. Approx. 1½" L. Pierced.
955-529
reg. \$13

\$10

Sculpted Flora Statement Earrings

Sculpted rose goldtone. Approx. 1" L. Pierced.
956-984
reg. \$13

\$10



Solar Edge Drop Earrings

Goldtone and silvertone openwork discs. Approx. 2½" L. Pierced.
956-286
reg. \$13

\$10



Blue Night Skyline Collection

Tennis-style designs with shades of blue glass stones set in goldtone.

Flex Bracelet

One size fits most.
641-870
reg. \$17

\$13

Choker Necklace

One size fits most.
641-851
reg. \$20

\$15

Stainless Steel the Spotlight Duo-Tone CZ Collection

Stainless steel geometric links with CZ pavé stones and gold ion-plated accents. Ion plating enhances the durability and brightness of the finish.

STAINLESS STEEL

Necklace

17" L with 1" extender. Pendant, 2" L. Lobster closure.

958-346 reg. \$40

\$30

Drop Earrings

2" L. Pierced. 958-365 reg. \$43

\$33

Ring

Approx. 1/4" W.

5 958-456 8 958-513

6 958-494 9 958-532

7 958-509 10 971-915

reg. \$40

\$30



3-pair packs



Mix and Mingle Hoop Earring Pack

Three pairs of hoops with textured and smooth finishes. Largest, 1 1/2" L. Pierced.

Silvertone 644-554 Goldtone 641-904

reg. \$20

\$15 each pack

semi-precious aventurine drop and quartz stones



Mix and Mingle Layered Necklace

Layered goldtone chains with semi-precious green aventurine drop stone and quartz stones, plus faceted glass beads. Shortest layer: 16 1/2" L; longest layer: 21" L with 3 1/2" extender. Pendant drop, 1" L.

Lobster closure. 641-885 reg. \$20

\$15

Band Ring

Stack-like design with row of pearly beads. Approx. 1/4" W.
6 226-602
8 226-640
10 226-655
reg. \$13

\$10

LIMITED EDITION

Heartlink Collection

Three layers of goldtone chains with heart-shaped links or pearly heart beads.

Layered Necklace

Shortest layer, 16 1/2" L; longest layer, 18 1/2" L with 3 1/2" extender.

226-511
reg. \$25

\$20

Earring Pack

Five pairs of mixed shapes; bows with pearly detail. Largest, 1/2" L. Pierced.

226-583
reg. \$23

\$17 the pack

Layered Bracelet

7 1/4" L with 1" extender.

226-579
reg. \$23

\$17

set of 5 pairs

two-necklace set:
can wear separately
or together

Ribbonette Necklace Set

Includes two separate necklaces. Goldtone ball station chain with dusty purple velvety bow pendant: 17" L with 3 1/2" extender. Pendant, approx. 3/4" L. Purple glass faceted bead necklace: 16 1/2" L with 3 1/2" extender. 943-533 reg. \$23

\$17 the set

Ribbonette Earrings

Dusty purple velvety coating. Approx. 3/4" W.

Pierced.
950-531
reg. \$13

\$10

Enamel Elegance Drop Earrings

Colored enamel drop with matching center stone. Approx. 1 1/2" L. Pierced.

Red 958-240
Purple 958-236
Blue 958-289
reg. \$20

\$15 each pair

Ring
 3/4" W.
 6 223-546
 8 223-584
 10 223-599
 reg. \$13
\$10

LIMITED EDITION
 substantial glass faux
 pearls for a luxuriously
 weightier feel

**Boldly Yours
 Pearly Collection**
 Designed with
 statement glass
 faux pearls
 enhanced with
 a luxe, weightier
 feel and
 rich shine—on a
 chunky goldtone
 link chain.

**Necklace and
 Earring Set**
 18 1/2" L with 3 1/2"
 extender. Lobster
 closure. Pierced
 studs, 3/4" L.
 223-474 reg. \$40
\$30 the set

Clip-On Earrings
 3/4" L.
 223-508
 reg. \$13
\$10

Bracelet
 Stretches to fit
 most. 223-489
 reg. \$23
\$17

necklace and
 earring set

clip-on
 earrings

necklace, earring
 and bracelet set

necklace and
 earring set

**Ice and Allure
 Three-Piece Pearly Set**
 Blue glass pearlesque
 beads and crystal-like
 studded bead accents
 set in goldtone.
 16 1/2" L with 3 1/2"
 extender. Lobster
 closure. Pierced drops,
 1" L. Bracelet stretches
 to fit most. 641-847
 reg. \$33
\$25 the set

**Spring Petals
 Statement
 Collection**
 Multicolor pear-
 cut glass stones
 set in goldtone.
Ring
 1 1/4" W.
 6 687-662
 8 687-734
 10 687-753
 reg. \$13
\$10

**Necklace
 and Earring Set**
 16 1/2" L with 3 1/2"
 extender. Pendant drop,
 2" L. Lobster closure.
 Pierced drops, 1 1/2" L.
 687-366
 reg. \$30
\$23 the set



Petal Treasures Shaky Necklace

Heart-shaped pendant filled with delicate floral shapes and colorful crystal-like accents that move when shaken. Rose goldtone ball-station chain, 16½" L with 3½" extender. Pendant, approx. 1" L. **226-750** reg. \$20

\$15

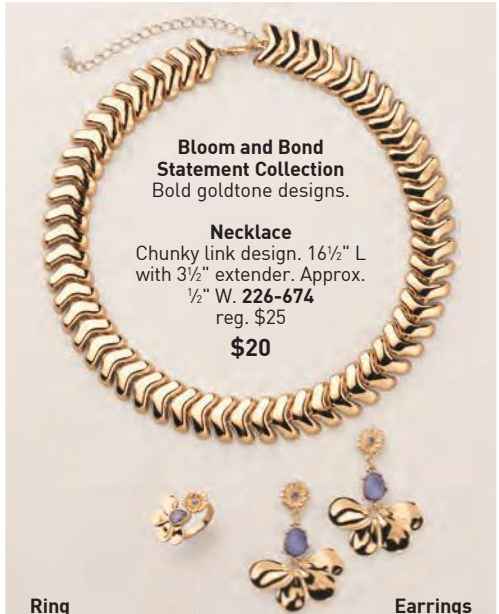

Bloom and Bond Statement Collection
Bold goldtone designs.

Necklace
Chunky link design. 16½" L with 3½" extender. Approx. ½" W. **226-674** reg. \$25
\$20

Ring

Floral designs with soft violet center stone. Approx. 1" W.
6 **226-712** 8 **226-727** 10 **226-731** reg. \$13

\$10

Earrings

Floral drops and soft violet stone. Approx. 1½" L. Pierced. **226-708** reg. \$20

\$15



 A 223-660	 B 223-675	 C 223-680	 D 223-694
 E 223-728	 G 223-790	 J 223-823	 K 223-857
 L 223-861	 M 223-880	 N 223-900	 O 223-948
 P 225-974	 R 226-158	 S 226-196	 T 226-488
 V 226-469	Darling Heart Initial Necklace Soft pink enamel pendant with letter, pearly bead accent and goldtone heart charm. Goldtone chain, 16½" L with 3½" extender. Pendant, approx. 1" L. reg. \$13 \$10 each		

**Hello Kitty®
Purrfect Time Watch**
Blush leatherlike strap,
9½" L with buckle
closure. Blush case,
26mm diam. Dial
features Hello Kitty
with silver-colored
numerals. **223-622**
reg. \$43

\$33



**Hello Kitty®
Playtime LCD Watch**
Strap features colorful
florals and Hello Kitty
characters. 9½" L with
buckle closure. Pink
case features Hello Kitty,
24mm diam. Digital watch
includes date and light-up
function. **223-637**
reg. \$40

\$30

necklace
set



bracelet set:
half-sun
charms
with mother-
of-pearl pair
together
to form
a complete
sun



**Mom and Me—
One for You, One for Me Collection**
Goldtone sets displayed on specialty
cards, perfect for gifting.

Necklace Set
Set of two. Pendants
are scripted with
"Mom" and "Mini" and
accented with delicate
pearly hearts. 16½" L
with 3½" extender.
Each pendant, 1" W.
Lobster closure.
223-603
reg. \$17

\$13 the set

Bracelet Set
Set of two matching
half-sun charms with
genuine mother-of-pearl
inlay. The two charms
come together to form a
complete sun. 7¼" L
with 1" extender. Each
charm, 1" W. Lobster
closure. **223-618**
reg. \$14

\$11 the set

dad's true blue!

Modern stainless steel designs with semi-precious lapis stone will make his day extra special.

NEW

Men's Stainless Steel Blue Titan Collection

Crafted with durable stainless steel.

Lapis Ring

Semi-precious lapis stone inlay.

Approx. 1/2" W.

9 736-653 12 736-759

10 736-687 13 736-763

11 736-744

reg. \$25

\$20



Lapis Cufflinks

Semi-precious lapis stone inlay.

3/4" L.

736-979

reg. \$45

\$35 the pair

semi-precious
lapis stone



Lapis Necklace

Semi-precious lapis stone inlay. 22" L.

Pendant, 1 1/2" L.

736-649

reg. \$30

\$23



Watch

Silvertone with a bold navy dial and octagonal bezel. 8 1/2" L. Case, 41mm x 52mm. Water-resistant to 3 ATM. Quartz movement. 736-620

reg. \$46

\$36

GREAT GIFTS FOR DAD



Father's Day is June 21st

NEW

❖ Men's Polo Shirt

Classic polo shirt with short sleeves and two-button placket. Features rib trim on sleeves and collar. 100% cotton. Center back length: 29" on M; 32" on XXL. Machine wash and dry. Imported. reg. \$33

\$25 each

White:	Blue:
S 625-723	S 629-680
M 625-780	M 705-272
L 625-795	L 708-214
XL 629-528	XL 736-562
XXL 736-581	XXL 736-615

pencil me in!

NEW

fmg Glimmer Pencil Liner for Brows, Eyes and Lips

Precision glide-on pencil sharpens to a fine point. Creamy, waterproof formula with hours of wear*. Blendable, buildable coverage and a natural matte finish. Won't tug or pull. Formulated without parabens, sulfates, phthalates and talc. Vegan.
Each, .04 oz. net wt.
reg. \$7

\$2.99 each ~~\$4~~

BROW PENCIL

Shapes and gently fills in sparse brows



Soft
Brown
691-566



Medium
Brown
691-551



Brown
Black
691-547



Jet
Black
691-714



Warm
Mahogany
691-585

LIP PENCIL

Helps to keep lipstick in place and prevent feathering*



Blush Silk
631-290



Plum Lace
680-084

*Based on Consumer Home Use Test Study.

© 2026 The Avon Company. All rights reserved.

CAMPAIGN 11, 2026
THE AVON COMPANY
165 BROADWAY, NY, NY 10006
avon.com



Brochure effective until _____



See our commitment at
www.avon.com/animal-welfare

RETURN POLICY If you are not satisfied, return any item within 45 days. View Avon's full 45-Day Return Policy at avon.com/shipping-returns.