

Learning Partners Secondary Trust Conference

February 19th 2024

BETTER TOGETHER



Learning Partners

academy trust

Welcome from Jack Mayhew, CEO

Dear Colleagues

It gives me great pleasure to address you today and to write a few words in our Trust INSET brochure. Learning is not only an activity we support our children with, it is a core activity for all of us across the organisation. Our conference is a centrepiece of this work and I hope that you will all use today to recharge, refresh and reconsider all aspects of our practice to ensure we continue to provide the best for the children we serve.



Jack Mayhew
CEO

As last year, we gather across three locations: primary, secondary and support staff. Due to our size and professional learning demands this makes sense. I know you will find much to stimulate your minds and impact upon your work in the coming weeks and months. My thanks to the many colleagues who have assisted in making today a worthwhile and memorable experience. Our presenters, colleagues from the central team and a myriad of work has taken place at each of our three sites. As we mark this halfway point in the school year, it is beneficial to connect to one another and explore the collaboration opportunities to make a greater difference to our children and the communities we serve.

We acknowledge that society is leaning on schools to a greater extent than ever before. Our work faces more pressures, and it is pleasing to be part of a trust that supports each other at these times. We all need to constantly examine how we can be better. Better informed, better supported and better balanced in our work to deliver effectively for the students. We are after all 'better together'.

Enjoy the day. Believe in better and believe in each other.



The Art of Being Brilliant - Martin Burder

Martin is quite something. He is a sought-after keynote speaker, with a passion for wellbeing and an authentic approach that creates change in people's lives. Blending hard-hitting truths with hilarious anecdotes, Martin motivates audiences with an inspiring sense of their own capacity for achievement and change. Oh, and he manages to do this without using any big words or fancy jargon.

But there's more! Martin has spent the last few years developing a wellbeing curriculum for schools and businesses. That means he's the world's leading expert in embedding wellbeing into workplaces. Yes, he's the guy that the experts turn to when they need advice. He's THAT good!

And even more! Out of work, Martin can be found cycling around the world (his biggest achievement so far), playing music or completing ironman races (although not at the same time!) These adventures – and the lessons he learned – have shaped his ideas on positivism.

Creating the Conditions to Thrive - Michele Miller

Michele Miller is a Teacher, Senior leader, educational consultant, Sport Psychologist, and the Learning Partners Director of Secondary Education. In a career spanning over 30 years, Michele continues to be learner alongside established experience and expertise.

Michele combines expertise from the worlds of Education and high performance, to work with teachers and leaders to ensure that students enjoy the life changing benefits of a world class education. Using evidence informed approaches, Michele supports teachers and leaders to be their best, which always begins by 'securing our own oxygen mask before helping others'.





CoxonAI - Darren Coxon

Darren Coxon is Founder of CoxonAI, an advisory specialising in the integration of AI into schools and colleges. An educator for 25 years, Darren has most recently managed the operation of schools' groups, notably Brighton College's international schools, Forfar Education, and Britus Education, Bahrain, where he was COO.

Darren has been at the forefront of educational technology for many years, including leading the first state 6th form in the UK to move to an iPad 1:1 model. He is now a major thought leader on AI in education, has delivered training for COBIS and the National College, as well as more recently delivering keynotes and workshops for HMC, GESS Dubai, and the Cottesmore AI Festival.



Your location for the conference

Your location depends on your subject. Please note your location (Elmslie or Raynham), as this is where you need to register from 08.05.

Elmslie Building	Raynham Building
English	Maths
Geography	Science
History	Art/DT
RE	Food Tech
PSHE	MFL
Computing	Science Technicians
Business Studies and Economics	
PE	
Performing Arts/Drama/Music	
Psychology/Sociology/Social Science	

Group E (Elmslie)

Time	Location	Activity
08.05-08.45	Elmslie reception	Welcome and registration
08.50-09.00	Elmslie Hall	Welcome from Jack Mayhew, CEO, Learning Partners
09.00-10.00	Elmslie Hall	Martin Burder, The Art of Brilliance
10.00-10.30	Elmslie Dining Hall	Refreshment break
10.30-11.30	Elmslie Hall	Michele Miller, Creating the conditions to thrive
11.30-11.45	Elmslie subject bases	Movement time/welcome to subject bases
12.00-13.00	Elmslie subject bases	Darren Coxon via Zoom, AI for planning, teaching and feedback
13.00-13.45	Elmslie Dining Hall	Lunch
13.45-14.45	Elmslie subject bases	Subject specific AI activity and collaboration
14.45	Elmslie subject bases	Thank you & close. Michele Miller via Zoom

Group R (Raynham)

Time	Location	Activity
08.05-08.45	Raynham reception	Welcome and registration
08.50-09.00	Raynham Hall	Welcome from Jack Mayhew, CEO, Learning Partners
09.00-10.00	Raynham Hall	Michele Miller, Creating the conditions to thrive
10.00-10.30	Raynham Dining Hall	Refreshment break
10.30-11.30	Raynham Hall	Martin Burder, The Art of Brilliance
11.30-11.45	Raynham subject bases	Movement time/welcome to subject bases
12.00-13.00	Raynham subject bases	Darren Coxon via Zoom, AI for planning, teaching and feedback
13.00-13.45	Raynham Dining Hall	Lunch
13.45-14.45	Raynham subject bases	Subject specific AI activity and collaboration
14.45	Raynham subject bases	Thank you & close. Michele Miller via Zoom

Your subject specific room for sessions 3 & 4

Elmslie

Raynham

Subject	Subject host school name/Host name/Room number at George Abbot			
English	GA Ed Dixon W116	GA Di Staniforth W119	FB Chloe Strowger W111	K Rosie Keohane W113
Maths	GA Jo McAulliffe R40	FB Jenny Mawson R42	GCS Steve Knight R31	K Ellie Plaice R44
Science	GA Mark Taylor R51	GA Leigh Anne McMahon R53	GCS Lewys Jones R55	FB Jeremy Rayne R56
Geography	GA Rob Mudie E7	GCS Carol Smith E9		
History	FB Lucy Hatch E29	GA Kat O'Connor/Simon Harding E28		
PE	GA James Filmer SHL	GL Rob Whistler SHCR		
Art/DT/Food Tech	GL Olivia Treverton Jones PJ96	K James Williams PJ97	GL Tamsin Mitchell PJ91	
Business Studies/ Economics	GA Chris Brinsden GCS Adam Daniels FB Rob Borgars E19			
Computing	GCS Maria Eletheriadi E14			
Performing Arts/Music/Drama	GCS John Fleetwood PA3	FB Dan Stent PA4		
MFL	GL Chantal Dufour R30			
Sociology/RE Psychology/PSHE	GA Matt Goulborn FB Jeremy Czaplicki GCS Ricky Cooper E18			
Science Technicians	GCS Caroline McKenzie R67			

GA – George Abbot
 FB – Fullbrook
 K – Kings
 GCS – Guildford County
 GL - Glebelands

To create a ChatGPT account:

- Use your school email to set up an account
<https://chat.openai.com/auth/login>
- At the conference, you will need to access ChatGPT via your phone
- Please bring your phone to the conference and be familiar with how to access your ChatGPT account on it.

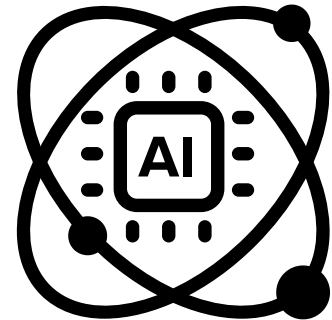

Registration Map - upon arrival please head to your assigned registration area



GEORGE ABBOT SCHOOL | SCHOOL PLAN



Elmslie Hall



Group E - Elmslie registration

Group E - Elmslie refreshments & lunch

Group R - Raynham, refreshments & lunch

Raynham Hall

Group R - Raynham registration

Car Parking Map - parking is limited, please lift share where possible



GEORGE ABBOT SCHOOL | SCHOOL PLAN



**Group E -
Elmslie Parking**

**Group R -
Raynham Parking**

First Aid & Fire Evacuation Procedure

FIRST AID

Should you require first aid, first points of contact are as follows:-

Elmslie building - James Filmer, Adrian Thomas

Raynham building - Gary Rowland, Kirsty Ferguson

Please contact Polly Jacobs on 01483 888021 who will make contact with the most appropriate first aider.

FIRE EVACUATION PROCEDURE

Should the fire alarm sound please make your way to the allocated fire assembly point. Please line up in alphabetical order (by surname) next to the appropriate sign for the roll call to be completed.

Fire Marshalls:

Matthew Goulborn - Elmslie building

Kevin O'Sullivan - Raynham building

Should you need to leave the premises at any point prior to the end of the Trust Conference please advise your Subject Room Host.

Please see map below of where to congregate in the event of the fire bell sounding.

Fire Assembly Point Map - in the event of the fire bell sounding please make your way to the allocated fire assembly point where a roll call will be taken.



GEORGE ABBOT SCHOOL | SCHOOL PLAN



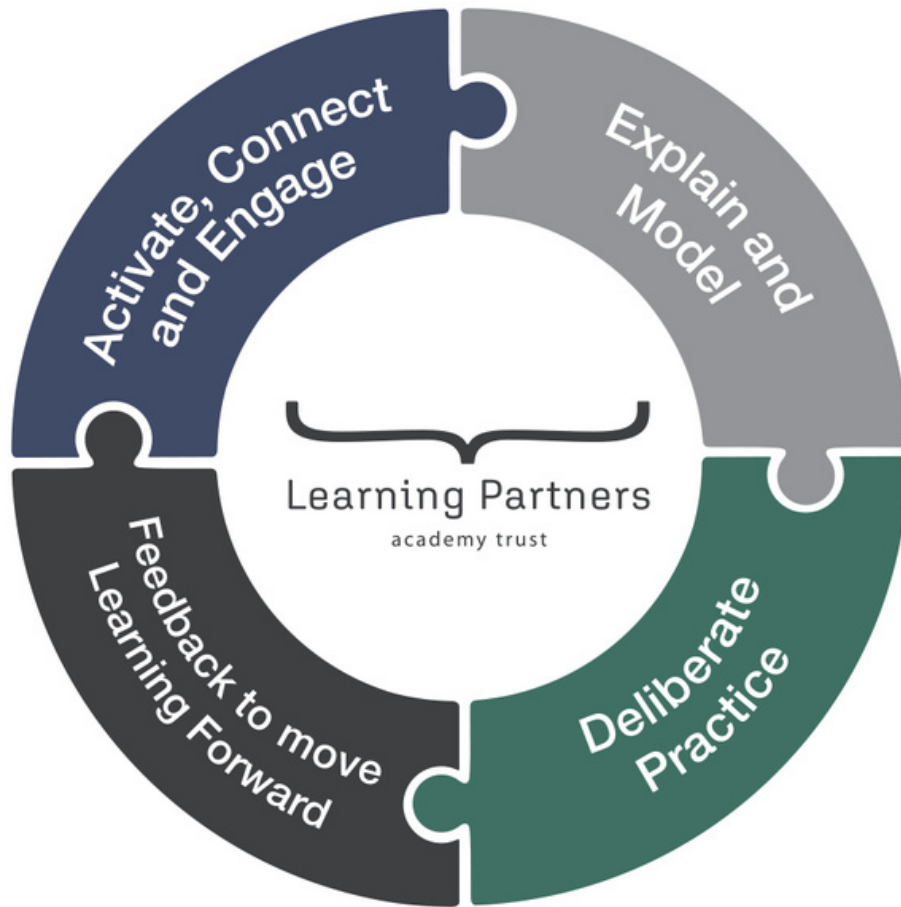

Please click on the link below to complete our feedback form, we would greatly appreciate your comments.





Learning Partners

academy trust