

AVON

CAMPAIGN 5

soothe
skin

with the science
of Centella



+ FREE GIFT

SPECIAL PRICES
on select beauty items

NEW

BEYOND GLOW

CENTELLA COLLECTION

centella: nature's skin soother



the solution to
redness-prone,
sensitive skin

Centella asiatica,
a.k.a. cica, is more than a
trendy K-beauty ingredient.
It's been used for centuries
to help soothe skin.
In fact, it's nicknamed
"tiger grass" because
tigers roll around in it to
help heal their wounds.

free

Beyond Glow Centella
Redness Relief Mini Serum, .16 fl. oz.,
with any Beyond Glow purchase,
pages 4-11. \$3 value.

Limited quantities. Full size sold separately on page 4.



Formulated with ingredients designed to
help soothe dry, sensitive skin

SUITABLE
FOR
**SENSITIVE
SKIN**

CENTELLA ASIATICA*

a leafy green herb,
rich in fatty acids
and antioxidants,
that helps hydrate
and soothe skin
and relieve redness
associated
with dryness



PANTHENOL

a.k.a.
provitamin B5,
it helps support
the skin barrier
to help lock in
moisture

GLYCERIN

a powerful
humectant that
helps increase
hydration to
relieve dryness

MADECASSOSIDE

an extracted source of centella with
the soothing benefits of antioxidants

All are formulated without fragrance. *Serum and Toner are formulated with Centella asiatica.
Cream is formulated with TECA (titrated extract of centella).

in one use

relieves the look of redness
caused by dryness[†]

Beyond Glow Centella Redness Relief Serum

A soothing gel serum with centella
asiatica, panthenol and glycerin to help
relieve the appearance of redness. 1 fl. oz.
350-399 reg. \$34

\$25.99



*Subject's face exposed to
heat for 20 minutes to induce
skin irritation.

†Based on a consumer-perception
study of 32 people.

**Based on a consumer-perception
study of 31 people.

††Based on a clinical study
of 32 people.

NEW
BEYOND GLOW
CENTELLA COLLECTION

96%
said skin
feels
instantly
cooled**

**Beyond Glow
Centella
Cooling Toner**
Refreshes and
moisturizes irritated
skin caused by
dryness in seconds.
6.7 fl. oz.
350-403 reg. \$25
\$19.99

AVON
BEYOND GLOW
CENTELLA
COOLING TONER
TONIFIANT RAFRAÎCHISSANT
CENTELLA
FOR SENSITIVE SKIN
POUR PEAU SENSIBLE
200 mL / 6.7 fl. oz. U.S.

in 6 days
skin barrier improved**

**Beyond Glow Centella
Soothing Cream**
Moisturizes and reduces the
look of redness caused by
dryness. Hypoallergenic and
noncomedogenic.
2.7 fl. oz. 350-422
reg. \$34
\$25.99

AVON
BEYOND GLOW
CENTELLA
SOOTHING CREAM
CRÈME APAISANTE
CENTELLA
HYPOALLERGENIC FORMULA
FORMULA HYPOALLERGÉNIQUE
NON-COMÉDÉNOGÈNE
POUR PEAU SENSIBLE
80 mL / 2.7 fl. oz. U.S.



This image was generated using artificial intelligence.

Lip service: see the results...

Improves elasticity

Boosts radiance

Gently exfoliates

Nourish

Beyond Glow Lipcerin Intensive Nourishing Lip Care
reg. \$20
\$14.99



An intensive, glistening formula that nourishes dry lips with moisture. With a plumping peptide, moisture-enhancing glycerin and smoothing shea butter. Clear finish. .5 fl. oz.



Nourishing
052-325

Plump

Beyond Glow Lipcerin Plump and Cool Lip Care
reg. \$20
\$14.99



An intensely moisturizing, glistening formula that visibly plumps and softens lips. With cooling menthol for an instant visible increase in lip volume. Clear finish. .5 fl. oz.



Plump and Cool
052-344

Tint

Beyond Glow Lipcerin Hydrating Tinted Lip Care
reg. \$20
\$14.99



An intensely moisturizing, glistening formula that visibly softens lips and adds a glossy hint of color. With a plumping peptide, moisture-enhancing glycerin and smoothing shea butter. .5 fl. oz.



Twinkle
052-750

Flash
052-909

Splendor
053-078

Gleam
053-097

Flare
053-101

Smolder
053-140

Key ingredients



CERAMIDE

Helps protect skin's moisture barrier to keep lips looking firm and smooth



SEA BUCKTHORN

Known to be a powerful, natural antioxidant and help with skin health



PHA

A gentle exfoliant that attracts water molecules to moisturize

55% more exfoliated lips*

30% shorter lip lines*

15% immediate increase of lip volume*

24% softer lips*

*In 2 weeks, based on using 3x a day.

CLEANSERS with benefits

Complete your Beyond Glow regimen with cleansers that help skin feel smoother and reveal a healthy-looking glow.

100%

Said skin feels hydrated after 1 use*

93%

Said skin looks brighter after 1 use*

96%

Said skin looks smoother after 1 use*



*Based on a consumer-perception study of 30 people.

Cleanse + Brighten

For Normal Skin
With **Vitamin C**
& **AHA**

Beyond Glow Vitamin C + AHA Facial Cleanser

A foaming facial cleanser that helps enhance your healthy-looking glow, leaving skin feeling soft and smooth.
5 fl. oz. **628-450** reg. \$14

NOW \$8.49

Cleanse + Hydrate

For Dry Skin With
Hyaluronic Acid &
Niacinamide

Beyond Glow Hyaluronic Acid + Niacinamide Facial Cleanser

A hydrating facial cleanser that helps enhance your healthy-looking glow, leaving skin feeling soft and smooth.
5 fl. oz. **627-821** reg. \$14

\$10.99

Cleanse + Exfoliate

For Oily Skin
With **Salicylic** &
Citric Acids

Beyond Glow Salicylic + Citric Acids Facial Cleanser

An exfoliating facial cleanser that helps enhance your healthy-looking glow, leaving skin feeling soft and smooth.
5 fl. oz. **627-798** reg. \$14

NOW \$8.49



Beyond Glow Niacinamide 2% Cream Mist

Deliver an instant boost of hydration to your skin with this creamy, fast-absorbing spray-on serum that can be used under or over makeup for glowing skin anytime, anywhere. Infused with niacinamide. 3.3 fl. oz.

617-365 reg. \$34

\$25.99



Beyond Glow Niacinamide 10% Neck Firming Cream

Nighttime hydrating neck and chest cream formulated with tried-and-true ingredients niacinamide, shea butter and squalane derived from olive oil, plus panthenol, which helps strengthen the skin barrier. Contains retinol. 3.3 fl. oz. **052-249**

reg. \$38

\$29.99



Beyond Glow Niacinamide 10% Eye Cream

Nighttime moisturizing eye cream formulated with tried-and-true ingredients niacinamide and caffeine, plus panthenol, which helps strengthen the skin barrier. Contains retinol. 1 fl. oz. **052-272** reg. \$24

\$19.99

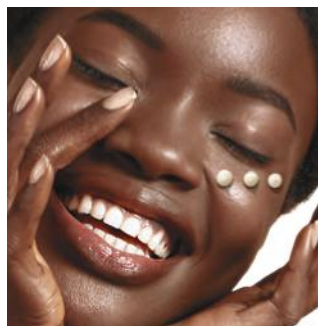

In just 4 weeks:

Beyond Glow Niacinamide 10% Neck Firming Cream

- Crepey skin appears smoothed*
- Neck and décolleté lines look improved*

*Based on a clinical study on 31 people.

Beyond Glow Niacinamide 10% Eye Cream

- Crow's-feet appear reduced†
- Helps under-eye bags look depuffed†

†Based on a clinical study on 30 people.

Minimize the look of PORES



serum + cream
together

3X

Reduction in the
look of pores**

Beyond Glow

Niacinamide 10% + Panthenol Serum

Helps improve even tone and elasticity. Niacinamide, also known as vitamin B3, helps even skin tone and replenish the skin barrier. Panthenol, also known as provitamin B5, helps lock in moisture. 1 fl. oz.

255-612 reg. \$38

\$29.99

Beyond Glow

Niacinamide 10% All-in-One Cream

Nighttime facial cream that helps enhance your healthy-looking glow. All-in-one facial cream that visibly brightens skin, reduces fine lines and helps support the skin barrier. Contains retinol. 3.7 fl. oz.

617-350 reg. \$38

\$29.99

Serum + cream, when used together:
Reduce the look of pores by
44%⁺⁺

**Versus using the serum alone, based on a clinical study.

††In a 4-week clinical trial of 32 people.

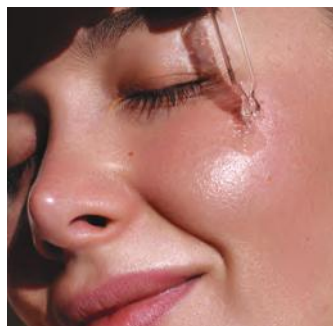



Beyond Glow Hyaluronic Acid 1.5% + Ferulic Acid Serum

Hyaluronic acid, known as a "moisture magnet," helps infuse skin with instant and lasting hydration. Ferulic acid, a powerful antioxidant, helps defend skin from environmental stressors. 1 fl. oz. **255-593** reg. \$38

NOW \$22.49



Beyond Glow Vitamin C 6% + Ferulic Acid Serum

Vitamin C visibly improves radiance for glowing skin. Ferulic acid, a powerful antioxidant, helps protect skin from environmental stressors. 1 fl. oz. **255-589** reg. \$38

\$29.99

Clinically tested to improve skin radiance in 3 days



What makes Beyond Glow
Vitamin C serum so special?



125-hour antioxidant effect*



4X stronger skin barrier in 2 weeks†

Just look at the **antioxidant effect!**

of Beyond Glow Vitamin C 6% + Ferulic Acid Serum

With
Beyond
Glow
Serum



Without
Beyond
Glow
Serum



Boosts absorption of vitamin C by **2X****

Use with
Vitamin C
6% + Ferulic
Acid Serum
for optimal
results.

Beyond Glow Galvanic Booster Device

Give your skin a spa treatment at home in three minutes. Red LED light helps tone the appearance of skin texture, enhances your radiant glow and visibly promotes skin health. On-the-go compact design. Automatically turns on and off. Uses two cell batteries (included). **255-627** reg. \$60

\$49.99

*Evaluated by in vitro test. †Based on stripped skin instrumental study on 31 people. **Evaluated by Dongduk Women's University Industry-Academia Cooperation (ex vivo test, DPPH, Oct. 13 to 24, 2023).

The Trending Star Ingredient: SNAIL MUCIN Complex

Clinically tested to
improve skin tone
and brightness

Beyond Glow Snail Mucin Complex + Panthenol Cream

Moisturizes while it visibly improves texture and elasticity. With snail mucin complex and panthenol, which helps lock in moisture. 3.7 fl. oz. **255-536** reg. \$34

\$25.99

Beyond Glow Snail Mucin Complex + Niacinamide Serum

Visibly brightens, moisturizes and retexturizes. With snail mucin complex and niacinamide, also known as vitamin B3, which helps even skin tone and strengthen the skin barrier. 3.3 fl. oz. **255-574** reg. \$34

\$25.99

Our cream and serum, formulated with snail mucin complex, moisturize and help visibly brighten skin with a clear, cushiony yet fast-absorbing texture that disappears into the skin while plumping it up with hydration.



Real Formulas, Real Results

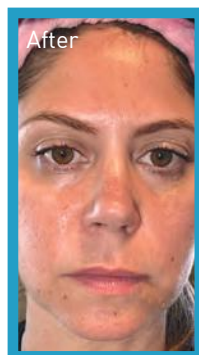
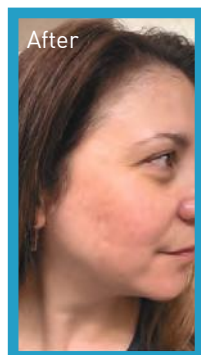
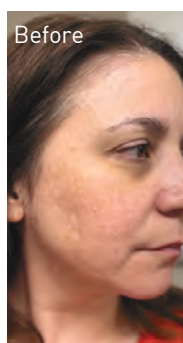

"I'M GETTING SO MANY COMPLIMENTS ON MY BARE SKIN.
I ALMOST DON'T WANT TO EVEN WEAR MAKEUP!"

"BEYOND GLOW IS A GAME CHANGER.
I HAVE SEEN A SIGNIFICANT IMPROVEMENT IN MY SKIN."

The Ambassadors were gifted with the Beyond Glow Snail Mucin Cream, plus the four serums from the Beyond Glow regimen (pages 9-11), which they used with the Galvanic Booster Device, AM and PM, for two weeks.



Anew Ultimate Supreme Radiant Firming Cream

A lightweight moisturizer perfect for daytime use. With panthenol, niacinamide and peptides to help boost hydration, visibly restore brightness and firm skin contours. With bakuchiol, an alternative to retinol, to visibly reduce wrinkles and discolorations without irritation. Clinically tested to improve skin texture and elasticity.

1.7 fl. oz. **835-052** reg. \$60

\$39.99



Anew Ultimate Night Repair Serum

See improved tone and texture. With peptides, licorice, hyaluronic acid and niacinamide. Use PM before moisturizer.

1 fl. oz. **625-355** reg. \$45

\$28.99



Anew Ultimate Supreme Eye Balm

Moisturizing formula infused with squalane, sunflower seed oil and antioxidant vitamin E. Wear alone or under makeup.

0.1 oz. net wt. **625-340** reg. \$45

\$28.99



Anew Ultimate Supreme Dual Elixir

With Black Pearl Extract and precious oils. See a dramatic difference in even advanced signs of aging. Serum/Oil, .67 fl. oz. each.

963-925 reg. \$60

\$39.99



Anew Ultimate Supreme Advanced Performance Crème

With Black Pearl Extract. See a dramatic difference in deep wrinkles and skin radiance.

1.7 oz. net wt. **014-735** reg. \$60

\$39.99



Anew Ultimate Multi-Performance Eye System

Visibly smooths crow's-feet and de-puffs under-eye bags. Cream, .5 oz. net wt. Elixir, .09 oz. net wt. **021-862** reg. \$42

\$27.99



Anew Ultimate Multi-Performance Night Cream

It works while you sleep to revive and recreate the look of youthful skin. 1.7 oz. net wt.

763-311 reg. \$42

\$27.99



Anew Ultimate Multi-Performance Day Cream Broad Spectrum SPF 25

See wrinkles fade and youthful vibrance return. 1.7 oz. net wt. **763-307** reg. \$42

\$27.99



defying gravity
has never been easier

**Anew Platinum
Firm and Sculpt Cream
for Neck and Chest**

With Peptide Lifting Complex to treat the skin on your neck and chest, which is more vulnerable to wrinkles and sagging. Use PM after cleansing. 1.7 oz. net wt.
763-584 reg. \$42

\$27.99

**Anew Platinum
Night Cream**

Skin appears smoother overnight, resculpted over time. 1.7 oz. net wt.
753-439 reg. \$42

\$27.99

**Anew Platinum
Eye & Lip Cream**

Dual applicator.
.5 oz. net wt.
902-614 reg. \$42

\$27.99

**Anew Platinum
Day Cream**

Broad Spectrum SPF 25
With Paxillium Technology to help defy gravity and Radiescent Microspheres to help visibly restore radiance. 1.7 oz. net wt.
184-146 reg. \$42

\$27.99



Anew Platinum Age Delay Serum

With niacinamide, panthenol and peptide. Formulated to visibly boost elasticity for a firmer look. Use AM and PM before moisturizer. 1 fl. oz. **625-609** reg. \$45

\$28.99



Anew Platinum Sculpting Sleep Mask

An overnight mask that helps visibly lift, plump and nourish skin while you sleep. Formulated with skin-contouring ingredients, including tetrapeptide, panthenol, niacinamide and yeast extract. Clinically tested to improve skin texture and wrinkles in two weeks. 1.7 fl. oz. **835-033** reg. \$42

\$27.99



Anew Platinum Sculpting Body Serum

With moisture-boosting niacinamide, panthenol (provitamin B5) and peptides. 6.7 fl. oz. **506-249** reg. \$45

\$28.99



COLLAGEN BOOSTER COLLECTION

With skin-renewing peptides and other rejuvenating ingredients

Isa Knox Anew Clinical Collagen Booster Rejuvenating Serum Ampoules
Powerful peptide blend boosts skin renewal.
60 capsulated single-use ampoules.
.008 fl. oz. each. 803-077 reg. \$66
\$54.99



**Isa Knox Anew Clinical Collagen Booster
Eye Lift Pro Dual Eye System**

In just 7 days, eye area looks lifted, firmer, tighter. With a peptide complex to help boost skin renewal. Gel, .33 fl. oz. Cream, .33 fl. oz.

564-550 reg. \$40

\$24.99



**Isa Knox Anew Clinical
Collagen Booster Firming Cream**

With peptides that boost skin renewal to help restore youthful bounce. With moisturizing and skin-plumping niacinamide and squalane. Hygienic, airless pump. 1.7 fl. oz.

069-327 reg. \$45

\$29.99



**Isa Knox Anew Clinical Collagen Booster
Microneedling Polisher**

At-home alternative to micro-dermabrasion and micro-needling. Visibly diminishes pores, fine lines and wrinkles.

1.7 fl. oz. 798-592

reg. \$34

\$20.99



**Isa Knox Anew Clinical
Revitalize & Reveal
Resurfacing Expert Smoothing Fluid**
79% as effective as a pro micro-dermabrasion
without the same irritation. 1 fl. oz.
852-282 reg. \$44
\$29.99



**Isa Knox Anew Clinical
Revitalize & Reveal Intensive Peel**
Intensive resurfacing peel similar to pro acid
peels. With AHA and PHA. 1 fl. oz. 780-025
reg. \$45
NOW \$22.49



**Isa Knox Anew Clinical
Revitalize & Reveal
Advanced Wrinkle Corrector**
In just two weeks, wrinkles appear
reduced. 1.7 fl. oz. 470-100
reg. \$40
\$27.99



**Isa Knox Anew Clinical
Revitalize & Reveal
Resurfacing Lotion for Body**
Exfoliates with gentle yet effective AHA lactic
acid. Moisturizes with shea butter. 5 fl. oz.
390-785 reg. \$34
\$20.99



**Isa Knox Anew Clinical
Revitalize & Reveal
Extra Strength Retexturizing Peel**
Results similar to a 35% pro glycolic peel.*
30 fragrance-free pads. 2" diam. 632-774
reg. \$40
\$27.99

*In 6 out of
8 attributes
tested over a
7-week period.



100%

showed clinical improvement of fine lines and wrinkles in one week, with increased results over time

**Isa Knox Anew Clinical
Line Eraser with Retinol [1.0%]**

Advanced Retinol Serum

Our highest dose of retinol.

Dramatically reduces the appearance of fine lines, wrinkles and dark spots. Use PM. 1 fl. oz.

390-751 reg. \$50

\$40.99



**Isa Knox Anew Clinical
Line Eraser with Retinol
Targeted Treatment**

For targeted lines and wrinkles (expression lines) such as around forehead and mouth.

.67 fl. oz. 925-159 reg. \$40

\$27.99



**Isa Knox Anew Clinical
Line Eraser
with Retinol Treatment**

Great for first-time retinol users.

Use AM/PM. 1 oz. net wt.

763-330 reg. \$45

\$29.99

**Anew Vitamin C
Exfoliating
Peel Pads**
With PHA and
pineapple
extract,
vitamin C,
panthenol
and glycerin.
Exfoliates and
helps visibly
brighten.
Formulated
without alcohol
and fragrance.
4.3 fl. oz. 70 pads.
169-143
reg. \$28
\$19.99



**Anew Vitamin C
Antioxidant Lip Treatment**
Nourishes lips with vitamins C and E.
.13 oz. net wt. 784-547
reg. \$14
\$7.99



Anew Vitamin C Brightening Serum
Skin is visibly energized and brightened with
the power of 10% pure vitamin C. 1 fl. oz.
522-066 reg. \$44
\$25.99



Anew Vitamin C Brightening Eye Cream
Visibly reduces dark circles. Under-eye
area looks brighter and more even-toned.
.5 fl. oz. 953-602 reg. \$34
\$22.99



Anew Vitamin C Overnight Radiant Mask
Revitalizing formula with niacinamide, shea
butter and sunflower seed oil. Apply after
cleansing, treating and moisturizing. 1.7 fl. oz.
157-086 reg. \$36
\$19.99



**Anew Vitamin C Illuminating
Priming Moisturizer**
With skin-smoothing silicones. Use after
Brightening Serum. Wear alone or under
makeup. 1.7 fl. oz. 914-671 reg. \$34
\$22.99

C Spot Go

Vitamin C is known as the go-to skin brightener. Now skin appears brighter in one week* with a concentrated treatment formulated to target dark spots, discolorations and dullness.



97%

agree

skin discolorations
appear to fade†

*In a clinical study.
†In a 4-week, consumer-
perception study.

NEW

Anew Vitamin C Targeted Skin Brightener

With the triple-antioxidant power of 7% vitamin C, 2% ferulic acid and vitamin E, skin looks brighter and more even-toned with a dramatically improved appearance in overall skin clarity. With moisturizing allantoin and soothing aloe. Suitable for sensitive skin. .5 fl. oz. **169-177** reg. \$34

\$22.99

EVERY BODY WANTS TO LOOK RADIANT

Vitamin C, plus other skin-nourishing ingredients, helps your skin look brighter and smoother all over.

Anew Vitamin C Nourishing Body Butter
With hydrating shea butter and niacinamide, plus vitamins C and E to help restore radiance. Fruity-floral and citrus scent. 7.8 fl. oz. **443-767** reg. \$32
\$19.99

Anew Vitamin C Glow Body Scrub
Sugar-based formula with pineapple and papaya enzymes and coffee seed extract exfoliates dry, dull skin. Citrus scent. 9 oz. net wt. **443-752** reg. \$36
\$19.99



Anew Vitamin C Illuminating Body Serum
Light-reflecting pigments leave skin looking luminous. 6.7 fl. oz. **157-071** reg. \$34
NOW \$14.99



Anew Vitamin C Dry Body Oil
Soothing sunflower seed and jojoba oils help keep skin feeling supple. 3.4 fl. oz. **074-432** reg. \$34
NOW \$14.99



Isa Knox Anew Solaire Everyday Mineral Face Protection Cream Broad Spectrum SPF 50

Lightweight formula with zinc oxide. Suitable for sensitive skin. Water-resistant (40 minutes). 1.7 fl. oz. **911-467** reg. \$32

\$24.99



Isa Knox Anew Solaire Everyday Face Protection Lotion Broad Spectrum SPF 50

1.7 fl. oz. **911-400** reg. \$32

\$24.99



Isa Knox Anew Solaire Active Face & Body Protection Lotion Broad Spectrum SPF 50

2.7 fl. oz. **154-948** reg. \$35

\$27.99

92% of women believe it dramatically improves skin's overall appearance.*



Anew Power Serum

Visibly improves wrinkles, radiance, firmness and texture. Use AM and PM after cleansing, before moisturizing. 1 fl. oz.

838-047 reg. \$45

\$28.99

*Based on those who expressed an opinion in a consumer-perception study.



**Anew Hydra Fusion
De-Puffing
Eye Serum**

With caffeine and hyaluronic acid. Cooling ceramic tip. Instantly boosts hydration around eye area by 3X. .5 fl. oz. **137-737** reg. \$34

\$22.99

**Anew Hydra Fusion
1.5% Hyaluronic
Acid Serum**

With three different molecular sizes of HA that reach multiple layers of skin's surface to visibly plump skin. 1 fl. oz. **290-390** reg. \$44

\$25.99

**Anew Hydra Fusion
Cleansing
Micellar Water**

No need to rinse off. 10.1 fl. oz.

139-380 reg. \$14

\$9.99

**Anew Hydra Fusion
Nighttime Facial
Treatment**

Hyaluronic acid. Shea butter beads. Visibly re-plumps skin with 3X more moisture. Relaxing rose scent. 1.7 oz. net wt. **139-429** reg. \$34

NOW \$17.49

**Anew Hydra Fusion
Gel Cream**

72 hours of long-lasting hydration. 1.7 oz. net wt.

266-893 reg. \$34

\$22.99

100% agree:

skin looks smoother
and softer*

For dry,
irritated skin

moisturizing bomb toner

A fast-absorbing,
milky-textured toner
clinically tested
to increase skin's
moisture levels in
arid, dry conditions.
6.7 fl. oz. **929-207**
reg. \$33

\$30



*Based on a consumer-perception study.

For dryness, loss
of elasticity and
firmness

The True Cream - Moisturizing Bomb

26 hours
of long-lasting
moisture.*

1.68 fl. oz.

948-463

reg. \$42

\$38

*Based on a clinical study.



For dryness,
dullness and
uneven texture

The True Cream - Aqua Bomb

70% increase in
hydration levels.*

1.68 fl. oz.

556-207

reg. \$42

\$38

*Based on a clinical study.



For dryness, loss
of elasticity and
firmness

moisturizing eye bomb

Lightweight, refreshing
eye cream cools on
contact. Helps keep
eye area looking firm,
resilient and smooth.

.84 fl. oz.

021-915

reg. \$53

\$48



For an extra boost
of hydration

aqua bomb hydrating toner

Water-based. With
hyaluronic acid,
honeysuckle flower
extract and baobab
tree seed extract.
Use after cleansing,
before serum and
moisturizer. 6.7 fl. oz.

952-974 reg. \$33

\$30



For dryness,
dullness and
uneven texture

aqua bomb jelly cleanser

Jelly to foam.
Amino acids and
glycerin-based
cleansing agents
gently cleanse.
5.41 fl. oz.

445-353 reg. \$35

\$30



For dull, dry,
fatigued skin

aqua bomb sleeping mask

Unique jelly-pudding
texture! Replenishes
with explosive
hydration for
smoother skin
and a healthy glow.

2.53 oz. net wt.

514-717 reg. \$42

\$38





NORMAL TO DRY SKIN

**Isa Knox LXNEW Clean
Nourishing Cream Cleanser**

Removes impurities and makeup while restoring moisture. 5 fl. oz. **717-990** reg. \$14

\$10.99



OILY TO NORMAL SKIN

**Isa Knox LXNEW Clean
Soothing Whipped Oil Cleanser**

Helps eliminate impurities and excess oil. 5 fl. oz. **718-025** reg. \$19

\$14.99



**NORMAL, DRY AND
COMBINATION SKIN**

**Isa Knox LXNEW
Clean Balancing Gel Cleanser**

Gel to foam. Helps remove oil and impurities while rebalancing skin. 5 fl. oz. **718-010** reg. \$14

\$10.99



**NORMAL, DRY,
COMBINATION, OILY SKIN**

**Isa Knox LXNEW Clean 2-in-1
Exfoliating Cleansing Balm**

Melts away makeup and impurities. Spatula included. 3.5 oz. net wt. **718-006** reg. \$32

NOW \$19.49

Avon Solutions Banishing Serum

An intensive serum with ingredients known to help improve the appearance of dark spots and uneven skin tone. 1 fl. oz. **507-905** reg. \$16

\$12.99

Avon Solutions**Dramatic Firming Serum**

This moisturizing serum contains effective anti-aging ingredients that help promote a more youthful appearance. 1 fl. oz. **507-871** reg. \$16

\$12.99

Avon Solutions Nurtura Serum

With skin-nourishing ingredients known to help combat dryness and flakiness, and help hydrate. 1 fl. oz. **507-924** reg. \$16

\$12.99

**Solutions Dramatic Firming Cream**

Skin looks and feels smoother.

1.7 fl. oz.

374-657

reg. \$14

\$9.99

**Solutions Nurtura Replenishing Cream**

Adds moisture to dry skin. 1.7 fl. oz.

908-263

reg. \$14

\$9.99

**Solutions Banishing Cream Skin Discoloration Improver**

Visibly improves skin tone.

1.7 fl. oz.

267-115

reg. \$14

\$9.99

**Solutions Anti-Aging Cream**

Moisturizing formula works to visibly smooth the appearance of fine lines and wrinkles. 1.7 fl. oz. **949-460** reg. \$14

\$9.99



Farm Rx Super Greens Multivitamin Moisture Cream

Locks in essential nourishing moisture. Use daily after cleansing, serums and treatments. 3.04 fl. oz. **314-141** reg. \$37

\$15
LOWEST PRICE EVER



Farm Rx Super Greens Cooling Gel

Lightweight moisturizer helps soothe and cool skin. Apply a thicker layer, after serum, as a mask to hydrate overnight as needed. 3.04 fl. oz. **354-227** reg. \$37

\$15
LOWEST PRICE EVER



Farm Rx Super Greens Refreshing Gel Cleanser

With soothing aloe. Convenient pump. Eco-friendly packaging and glass bottle. Use AM/PM. 8.11 fl. oz. **913-049** reg. \$32

\$12.50
LOWEST PRICE EVER

why bakuchiol?

It's a gentle plant-based alternative to retinol that helps visibly reduce wrinkles and discolorations without the same irritation.

Farm Rx Bakuchiol Cream
Moisturizing cream visibly reduces wrinkles. Vegan. Hypoallergenic. Suitable for sensitive skin.
3.04 fl. oz. **004-044** reg. \$45

\$18
LOWEST PRICE EVER

Farm Rx Bakuchiol Serum
Lightweight oil-textured formula targets fine lines, wrinkles and dullness without irritation.
1 fl. oz. **247-417** reg. \$45

\$18
LOWEST PRICE EVER

Farm Rx Bakuchiol Eye Cream
Visibly reduces dark circles, fine lines and wrinkles without irritating the delicate eye area.
1 fl. oz. **565-834** reg. \$37

\$15
LOWEST PRICE EVER



Farm Rx Pineapple Plus Brightening Jelly Serum

Helps improve dull, dry skin and reduce the appearance of fine lines, wrinkles and pores.
Skin looks radiant. 1 fl. oz.

027-440 reg. \$41

\$16.50 LOWEST PRICE EVER



Farm Rx Pineapple Plus Radiance Boosting Mask

With natural alpha hydroxy acid, plus an antioxidant-rich fruit complex to help skin look smoother and more radiant. 3 fl. oz.

456-266 reg. \$35

\$14 LOWEST PRICE EVER



**Rice Water Bright
Rice Bran
Gentle Exfoliating
Cleanser**
Daily scrub with
organic rice bran
powder, rice bran oil
and hydrated silica.
10.1 fl. oz. **376-865**
reg. \$19
\$14.99



**Rice Water Bright
Facial Cleansing
Lotion**
Helps brighten skin.
Gently removes
makeup and
impurities.
6.7 fl. oz. **720-184**
reg. \$14
\$10.99



**Rice Water Bright
Foaming Cleanser**
Light whipped foam.
With rice water and
soapwort extract.
Skin looks clear and
bright. 10.1 fl. oz.
508-093
reg. \$19
\$14.99



**Rice Water Bright
Mild Cleansing
Water**
Removes impurities
via the micellar
method, so no need
to rinse off!
16.9 fl. oz. **288-360**
reg. \$18
\$13.99



**Smaller Size!
Rice Water Bright
Foaming Cleanser**
Light whipped foam.
With rice water and
soapwort extract.
Convenient size for
your medicine
cabinet. 5 fl. oz.
478-479 reg. \$13
\$9.99



**Rice Water Bright
Light Facial
Cleansing Oil**
With jojoba oil
and rice water
extract, known to
visibly brighten and
moisturize skin.
5 fl. oz. **720-199**
reg. \$20
\$15.99



**Rice Water Bright
Cleansing
Facial Wipes**
Great on the go.
With rice extract to
moisturize while
cleansing. Removes
eye makeup.
50 sheets. **508-108**
reg. \$13
\$9.99



**Rice Water Bright
Facial Massage
Cream**
With rice water,
vitamins A, B
and E, ceramide
and minerals. After
cleansing, massage
into skin 2-3 times
a week. 6.7 fl. oz.
450-200 reg. \$25
\$19.99

Calendula Essential Moisture
Daily skin care for irritated and sensitive skin. With moisturizing calendula extract, a soothing herb complex, and the ultimate hydrator, hyaluronic acid.

A. Serum
A moisturizing and soothing serum that helps calm skin and enhance hydration. 1.35 fl. oz. **980-533** reg. \$15 **\$11.99 \$8.99**

B. Eye Cream
A lightweight, non-greasy, moisturizing and soothing eye cream. .67 fl. oz. **966-245** reg. \$14 **\$10.99**

C. Cream
A moisturizing cream that instantly hydrates while it gently helps soothe dry, itchy, irritated skin. 1.69 fl. oz. **966-101** reg. \$15 **\$11.99 \$8.99**

It's flirt season
and all eyes
are on you.



NEW

**fmg LOVE at 1st Sight
Eyeshadow Palette**

Nine buildable matte and shimmer shades create depth and dimension. Versatile formula with antioxidant vitamin E blends seamlessly. Formulated without parabens, phthalates, talc and fragrance. .23 oz. total net wt. **786-076** reg. \$28

\$20



NEW

GO. by Glimmer Lacquered Lip Gel

Ultimate fusion of shiny gloss and tinted lip color in one. Non-sticky formula with gel-like texture glides on and helps to leave lips feeling soft and cushioned. Infused with a Super-Fruit Extract Complex that includes noni fruit, passionflower and amla fruit extract. Buildable coverage with a glossy finish. Formulated without parabens, talc, sulfates, phthalates and mineral oil. .14 oz. net wt. reg. \$17

\$12.99



Whisper Pink
750-114



Sunset Rose
750-205



Waffle Cone
750-023



Orchid Bloom
750-320



Sealing Red
750-391



Currant Crush
750-478

MAXIMUM IMPACT.
minimal effort.

LIPS. CHEEKS. GO.

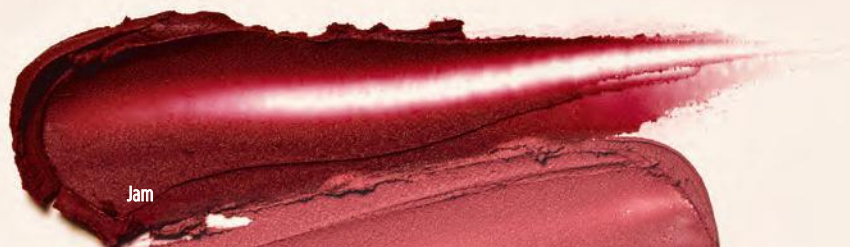

Jam

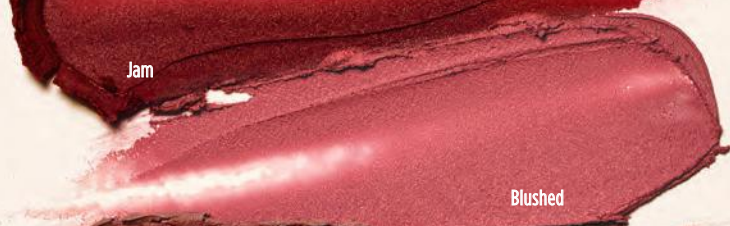

Blushed



Peony



Hibiscus Tea



Flora



Frozen Pink

NEW

GO. by Glimmer Whipped Lip & Cheek Tint

Ultimate multi-tasker delivers beautiful color to lips and cheeks. With apple fruit extract, an antioxidant known to help promote smooth, glowing skin. Full pigmented coverage with a velvety matte powder finish. Formulated without parabens, talc, sulfates, phthalates and mineral oil. .14 oz. net wt. reg. \$18

\$13.99



Blushed



Peony
749-865



Hibiscus Tea
750-019



Jam
749-850



Flora
749-956



Frozen Pink
749-994









Blushed
749-870



fmg Glimmer Matte Lipstick
Vivid color. Velvety feel. Featherlight non-drying formula with pomegranate extract. Buildable medium-to-full coverage. Matte finish. Formulated without parabens, talc, sulfates and phthalates.
.10 oz. net wt. reg. \$12
\$8.99



Featured shade: Chili.

- | | | | | | |
|---|---|---|---|---|---|
|  |  |  |  |  |  |
| Sunset Mauve
171-360 | Terra Nova
171-340 | Garnet Sky
171-393 | Wild Orchid
171-431 | Willow
171-450 | Chili
171-355 |





























power up your lips

fmg Glimmer Satin Lipstick

Lightweight creamy formula with pomegranate extract. Buildable coverage. Satin finish. Formulated without parabens and sulfates. .10 oz. net wt. reg. \$12

\$8.99

 Wild Cherry 449-708	 Blaze 896-880	 Constellation (Shimmer) 449-731
 Poppy 897-651	 Aster 448-769	 Desert Moon 449-803
 Twilight 449-822	 Cyclone 890-566	 Sierra Sunset 890-805
 Plum Blossom 449-765	 Dahlia 726-350	 Rose Angel 897-939
 Wildflower 898-040	 Eclipse 448-740	 Tulip 449-712
 Violet Night 898-548	 Stellar 726-550	 Honeyflower 726-531
 Windstorm 883-845	 Equinox 449-818	 Luna 895-170
 Wildrose 898-533	 Aurora 726-584	 Hibiscus 898-021
 Celestial 895-352	 Morning Glory 449-750	



Featured shade: Blaze.

party on!

fmg Glimmer Birthday Balm Lip Crayon

Sheer, soft shine formula with non-GMO shea butter. Formulated without parabens and gluten.

.1 oz. net wt. reg. \$15

\$11.99 each



Featured shades (top to bottom):



Lovin' Life
698-867



PYT
375-691



Cupcake
950-000



Surprise!
375-710



Birthday Suit
375-706



Private Party
949-990



Glammed Up
953-268



VIP
951-265



Fine Wine
375-725



Birthday Post
375-730

TPSY**Forever Lip Marker**

Vibrant long-wearing formula with castor and sunflower oils. Matte finish. Formulated without parabens, sulfates and phthalates. .08 fl. oz. reg. \$17

NOW \$9.49



Cherry Crush 481-400 Pink Fizz 481-706 Plum Jam 481-873 Felt Pink 495-240 Sour Candy 495-254

TPSY**Drunk Shiny Lip Oil**

Glossy formula with jojoba, argan and castor oils. Formulated without parabens, sulfates, phthalates and talc. .13 oz. net wt. reg. \$17

NOW \$9.49

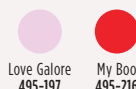

Love Galore 495-197 My Boo 495-216

fmg LOVE Lip Butter

Sheer, high-shine formula with cupuaçu seed butter, mango extract, and apricot kernel and olive fruit oils. Buildable coverage. Formulated without parabens, sulfates and phthalates. .09 oz. net wt. reg. \$18

\$13.99



Love Affair 063-242 Pucker Up 063-128 Tease 063-132 Secret Crush 063-147 Rendezvous 063-166 Flirtatious 063-219

fmg Glimmer Lip Conditioner

Leaves dry, cracked lips feeling soft and smooth. With mango seed butter, vitamin E, and jojoba and sunflower seed oils. Formulated without parabens, sulfates, phthalates and talc. .12 oz. net wt. **794-578** reg. \$12

\$8.99





at first blush...

fmg Glimmer Be Blushed Cheek Color

Creamy formula with vitamin E. Buildable coverage. Dewy finish. Formulated without parabens, phthalates and fragrance.

.14 oz. net wt. reg. \$15

\$11.99 \$8.99



fmg Glimmer Powder Blush

Weightless formula with ultrafine pearl and vitamin E. Buildable coverage. Matte finish. Formulated without parabens, phthalates and fragrance. .28 oz. net wt. reg. \$14

\$10.99 \$7.99



fmg Glimmer Powder Illuminator

Lightweight buildable formula with vitamin E. Radiant finish. Formulated without parabens, phthalates and fragrance. .35 oz. net wt. reg. \$14

\$10.99 \$7.99



fmg Glimmer Lip & Cheek Stain

Highly pigmented, long-wearing gel formula. Brush-tip applicator. Transfer-proof. Formulated without parabens and fragrance. .19 fl. oz. reg. \$17

\$12.99 \$9.49

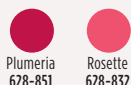

fmg Colors of LOVE Glow Balm Duo Illuminating Stick

Sheer formula with blend of pomegranate extract, mango and shea butter, vitamins E and C, and avocado oil. Soft, pearlescent finish. Formulated without parabens, phthalates and fragrance. .28 oz. total net wt. 924-573 reg. \$22

\$16.99 \$12.49





Featured shade:
Vixen.



fmg Glimmer Multi Eyeshadow Quad

Soft powder formula lasts all day. No messy fallout. Buildable coverage. Mix of satin, matte and shimmer finishes. Formulated without parabens and fragrance. .21 oz. total net wt. reg. \$15

\$11.99

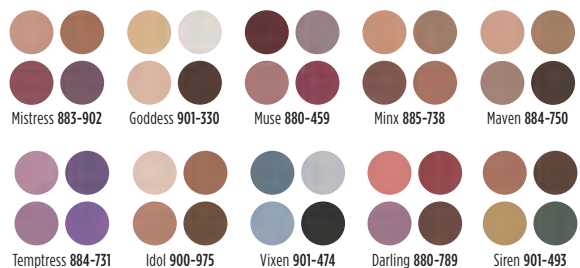



fmg Cashmere Eyeshadow Palette

Long-wearing formula with crease-resistant wear. Satin, matte and sparkling finishes. Formulated without parabens, talc and fragrance. .63 oz. total net wt. reg. \$40

\$33



Enchanted Eyes
401-440



Essential Eyes
404-745



fmg Glimmer Matte Eyeshadow Quad

Soft powder formula lasts all day. No messy fallout. Buildable coverage. All Matte finishes. Formulated without parabens and fragrance. .21 oz. total net wt. reg. \$15

\$11.99



Calypso 741-261

Tigress 741-333

Bombshell 741-170

Icon 741-439

fmg CathyCat Shadow Gaze Matte Color Stick

Long-wearing formula will not budge or smudge. Buildable and blendable coverage. Matte finish. Formulated without parabens and fragrance. .0476 oz. net wt. reg. \$19

NOW \$10.99



Blush
958-638



Berry
958-619



Azure
959-213



Mauve
958-331



Taupe
958-126



Espresso
958-896



Buff
956-912



Rosewood
958-547



fmg CathyCat Nine Lives Precision Liquid Eyeliner

Slim-tip brush delivers a precise line of water- and sweat-resistant color that will not skip, tug or smudge. Formulated without parabens, sulfates, phthalates and talc. .068 fl. oz.

Blackest Black 800-829

reg. \$18

\$14.99



BACK BY POPULAR DEMAND

fmg Glimmer Liquid Eyeshadow Matte Sateen

Silky cream formula glides on effortlessly for a soft subtle sheen that lasts all day. Water-resistant. Will not smudge or crease. No messy fallout. Buildable coverage with matte sateen finish. Formulated without parabens, phthalates and sulfates. .07 fl. oz. reg. \$13

\$9.99



Sunstone
324-392



Moonstone
324-612



Citrine
324-631



Tiger's Eye
324-646





fmg Glimmer Liquid Eyeliner

Quick-drying, long-lasting formula.

Transfer-, sweat- and waterproof. Matte finish.

Formulated without parabens, phthalates and fragrance.

.037 fl. oz.

Blackest Black

354-380

reg. \$13

\$9.99



fmg Glimmer Brow Definer

Long-wearing formula with castor and coconut oils.

Smudge-, transfer-, sweat- and waterproof. Retractable.

Formulated without parabens, sulfates and talc.

.01 oz. net wt. reg. \$9

\$3.99



Light Blonde
331-109



Blonde
331-113



Tawny
331-128



Light Brown
331-151



Dark Brown
331-147



Brunette
331-242



fmg Glimmer

Always On Point Eyeliner

Built-in sharpener.

Smudge- and waterproof.

Formulated without parabens, sulfates and talc.

.01 oz. net wt.

reg. \$10

NOW \$5.99



Black
016-389



Black Brown
016-446



fmg Glimmer Lipliner

Long-wearing creamy formula with vitamin E. Prevents feathering. Matte finish. Retractable. Formulated

without parabens, sulfates and talc.

.01 oz. net wt. reg. \$9

\$3.99



Honey Peach
327-721



Lava Red
327-740



Passion Red
327-650



Red Brick
330-451



Mystery Mauve
330-538



Candy Apple
327-903



Pink Bouquet
330-356



Merlot
330-284



Au Naturel
330-318



Simply Spice
330-614



Chocolate
330-667



Perfect Plum
330-887

fmg Glimmer Liquid Color Eyeliner Pen

Felt-tip applicator glides on smoothly and provides precise application. Highly pigmented, lightweight formula is smudge-, transfer- and sweat-proof.* Formulated without parabens, talc, mineral oil, phthalates and fragrance.

.04 fl. oz. reg. \$13

\$9.99



Forest
519-518



Smoked
519-537



Chestnut
519-503



Indigo
519-499



*Based on Consumer Home Use Test Study of 62 applicants.

line & define







Featured shades:
fmg Cream Eyeliner in
Cosmic Brown
and Blackest Black.

fmg Glimmer Waterproof Eyeliner

Long-wearing,
smudge- and
waterproof formula.
Retractable.
Formulated without
parabens, sulfates and
talc. .01 oz. net wt.
reg. \$9

\$3.99



		
Seafoam Green 334-241	Smoky Grey 332-162	Blackest Night 229-491
		
Blue Skies 334-237	Raisin 332-200	Brown Chocolate 332-124
		
Midnight Blue 332-158		

fmg Glimmer Cream Eyeliner

Long-wearing
formula with
soft sheen finish.
Retractable.
Formulated without
parabens, sulfates and
talc. .01 oz. net wt.
reg. \$9

\$3.99



		
Emerald Green 334-332	Starry Night 334-347	Saturn Grey 334-328
		
Majestic Plum 334-313	Cosmic Brown 334-351	Blackest Black 334-366

fmg Glimmer Diamond Eyeliner

Long-wearing
formula with subtle
sparkle. Retractable.
Formulated
without parabens,
sulfates and talc.
.01 oz. net wt.
reg. \$9

\$3.99



		
Sterling 331-960	Teal Sparkle 331-606	Olive 331-940
		
Twilight Sparkle 331-553	Sugar Plum 331-625	Purple Rain 332-071
		
Smoky Diamond 331-280	Brown Sugar 331-568	Black Ice 331-610



bold brows &
lush lashes



fmg Colors of LOVE Hi-Brow Tinted Brow Gel

24-hour water-resistant formula with heart-shaped fibers, clay and vitamin E. Won't clump, smudge or flake. Formulated without parabens, phthalates and fragrance. .11 fl. oz. reg. \$18

~~\$13.99~~ **\$10.49**



Blonde
792-499



Soft Brown
792-522



Medium Brown
792-537



Brown Black
792-556



fmg Colors of LOVE Hi-Brow Sculpting Brow Gel

Clear formula with aloe and hyaluronic acid. Flake-proof. Formulated without parabens, phthalates and fragrance. .11 fl. oz.

536-695

reg. \$18

~~\$13.99~~ **\$10.49**



fmg LOVE at 1st Lash Mascara

Lash-loving volumizing and lengthening fibers. With lycopene, olive oil and vitamin E. Won't clump, smudge or flake. Formulated without parabens and sulfates. .3 fl. oz.

Blackest Black 698-670

reg. \$18

~~\$13.99~~ **\$10.49**

GET AN EXTRA



**fmg Cashmere
Eyelash Primer**

Nourishing formula keeps lashes looking healthy and strong with biotin and collagen. Maximizes the performance of any mascara for gorgeous, lush lashes. Formulated without parabens, sulfates and talc. .35 fl. oz.

324-369 reg. \$24

~~\$19.00~~ **\$13.99**



**fmg Cashmere
Ultimate Volume Mascara**

Long-wearing formula with biotin and collagen. Glossy black finish. Won't budge, smudge or transfer. Formulated without parabens, sulfates and talc. .27 fl. oz.

Rich Black 153-736

reg. \$23

~~\$18.00~~ **\$13.49**



**fmg Glimmer SuperShock
Volumizing Mascara**

Lash-building formula with plumping fibers. High-gloss finish. Won't clump, smudge or flake. Formulated without phthalates and fragrance. .338 fl. oz.

Black 698-829

reg. \$13

~~\$9.99~~ **\$7.49**



**fmg Glimmer SuperExtend
Nourishing Mascara**

Long-wearing lengthening formula with vitamin E, argan and coconut oils. Won't clump, smudge or flake. Formulated without sulfates and talc. .237 fl. oz.

Black 698-848

Brown Black 698-852

reg. \$13

~~\$9.99~~ **\$7.49**



**fmg LOVE at 1st Lash
Waterproof Mascara**

Lash-loving, waterproof formula with volumizing and lengthening fibers. With Lashrez, olive oil and vitamin E. Won't clump, smudge or flake. Formulated without parabens and sulfates. .29 fl. oz.

Blackest Black 480-953

reg. \$18

~~\$13.99~~ **\$10.49**



**fmg Glimmer Wash-Off
Waterproof Mascara**

Waterproof volume. Washes off easily with soap and water. Formulated without phthalates and fragrance. .21 oz. net wt.

Black 723-107

reg. \$12

~~\$8.99~~ **\$6.49**

way to glow.

Silky, liquid pearl formula with a soft-filter effect and hint of tint in sheer, flexible shades.

fmg Match Airbrush Retouch Tinted Primer

Helps soothe and even skin tone and provides a lit-from-within dewy complexion. With skin-caring ferulic acid, panthenol (provitamin B5) and niacinamide. Formulated without parabens, phthalates, fragrance and talc.

1 fl. oz. reg. \$21

\$15.99 each



Fair Light
816-456



Light
Medium
816-494



Medium
Deep
822-424



Tan Deep
822-439





**fmg Match Prime
Face Perfector**

Flaw-blurring mattifying oil-free formula visibly minimizes pores and fine lines. Sheer coverage. Matte finish. Formulated without parabens.

1 fl. oz. **103-744**
reg. \$18

\$13.99



fmg Match Filter Serum Tint Foundation

Instantly hydrates, blurs flaws and evens tone. With hyaluronic acid, vitamin E and berry complex. Buildable coverage. Demi-matte finish. Formulated without talc, parabens and fragrance. .31 oz. net wt. reg. \$21

\$15.99



Fair 932-491 Fair Light 932-620 Light 932-640 Light Medium 932-654



Soft Medium 932-783 Medium 932-836 Medium Deep 933-153 Tan Deep 933-168 Deep 933-172



**fmg Match Set
Finishing Powder**

Controls shine, visibly blurs pores and fine lines, and sets makeup. Mineral-infused formula. Matte finish.

Formulated without talc, parabens and fragrance. .22 oz. net wt.

932-472 reg. \$19

\$14.99



fmg Match Tint Radiant Tinted Moisturizer

Brightens skin tone, boosts moisture and blurs flaws. With passion fruit, chia and sunflower seed oils, and vitamin E and provitamin B5. Buildable coverage. Radiant finish. Formulated without parabens. 1 fl. oz. reg. \$15

\$11.99



Fair 368-234 Fair Light 368-249 Light 368-253 Light Medium 368-344



Soft Medium 368-382 Medium 368-397 Medium Deep 368-416 Tan Deep 368-420 Deep 368-454



**fmg Match Wand
Correcting Stick**

Neutralizes unevenness, brightens and color corrects. Long-wearing formula with shea butter and vitamin E. Formulated without parabens, phthalates and sulfates. .21 oz. net wt.

reg. \$18

\$13.99



Sherbet:
neutralizes dark
circles and marks
726-790



Pistachio:
neutralizes
redness
726-770



Gelato:
brightens
dullness
726-785

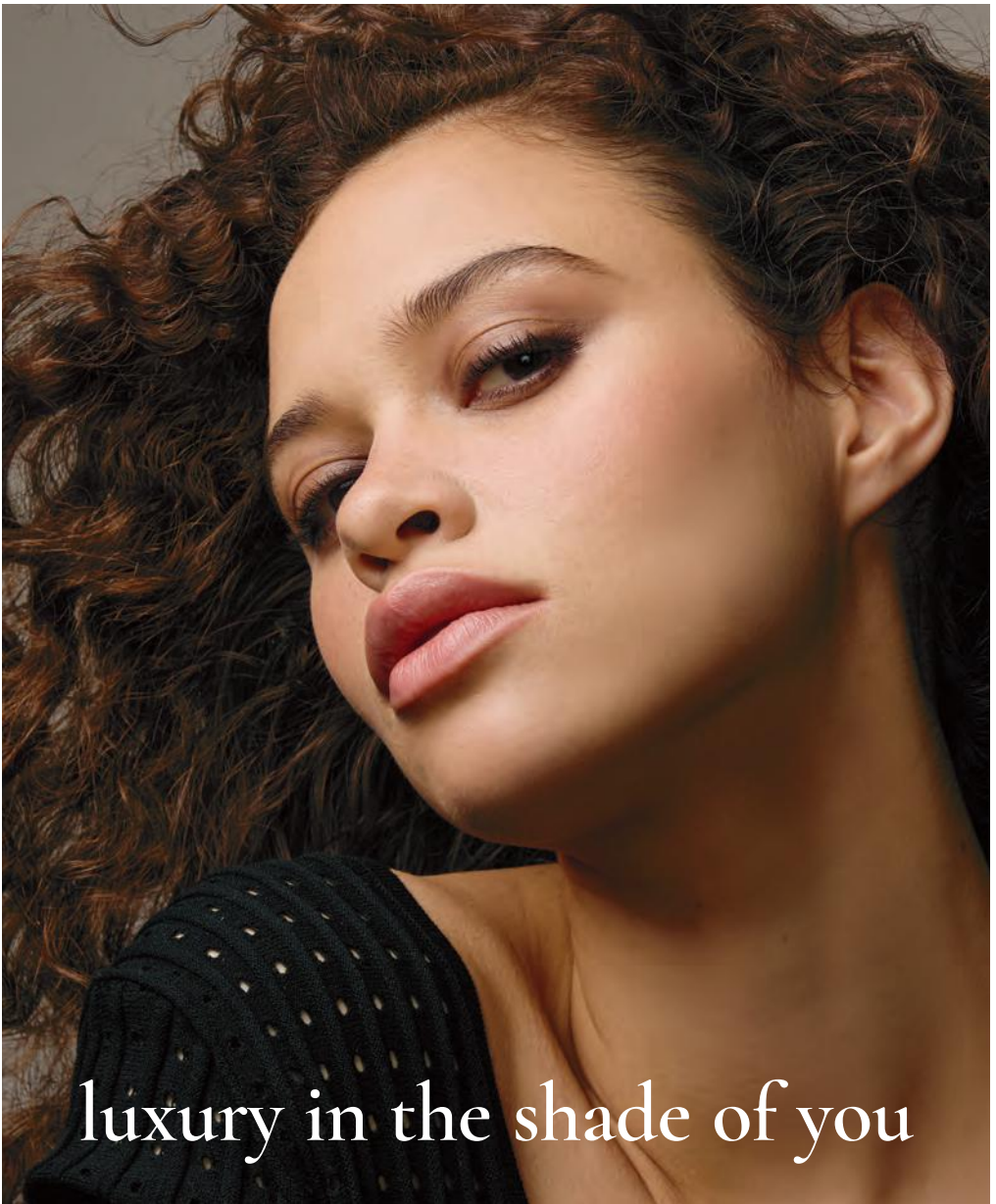

luxury in the shade of you

fmg Cashmere Cream Concealer

Long-wearing formula helps to camouflage dark circles, acne and uneven skin tone. With hyaluronic acid and collagen. Full-coverage. Matte finish. Formulated without parabens, phthalates, talc and fragrance. .21 oz. net wt. reg. \$17

\$13



Fair
Neutral
359-028



Light
Cool
359-396



Medium
Neutral
359-434



Medium Tan
Warm
359-640



Tan
Neutral
359-931



Featured shades:
fmg Cashmere Cream
Concealer in Medium
Neutral and 24 Hour
Foundation in Cappuccino.



fmg Cashmere Compact Powder Foundation*

Shine-control formula can be used wet or dry. Buildable medium-to-full coverage. Matte finish. With antioxidant botanicals. Sponge applicator. Formulated without parabens, phthalates and sulfates. .40 oz. net wt. reg. \$36

\$24.50

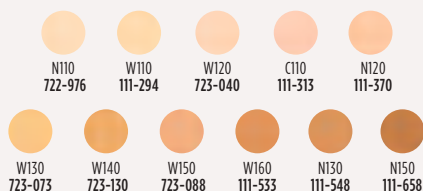

fmg Cashmere 24 Hour Concealer*

24 hours of comfortable, breathable wear. Full coverage. Soft-focus matte finish. Visibly corrects dark circles and imperfections. With antioxidant botanical extracts. Water-resistant. Doe-foot applicator. Formulated without parabens, phthalates and sulfates. .20 fl. oz. reg. \$22

\$16

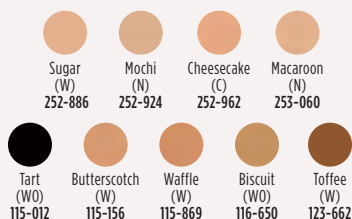

fmg Cashmere 24 Hour Foundation*

24 hours of comfortable, breathable wear. Full, flexible coverage. Soft-focus matte finish. Visibly blurs pores and fine lines for a smoother complexion. With antioxidant botanical extracts. Water-resistant. Doe-foot applicator. Formulated without parabens, phthalates and sulfates. 1 fl. oz. reg. \$32

\$24.50

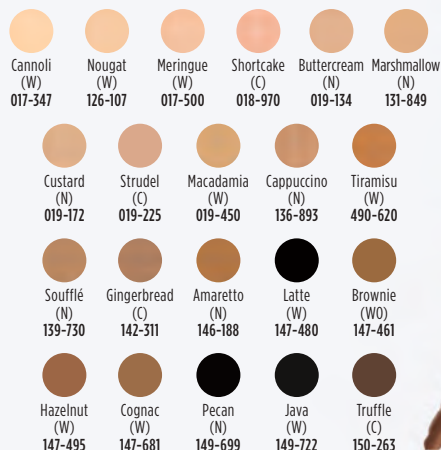

a makeup skinnovation



fmg Cashmere Multi-Peptide Eyeshadow Primer

Keeps eyeshadow in place and intensifies the color. Skin-loving ingredients help to reduce the appearance of fine lines and visibly plump and strengthen the skin barrier. Sheer formula with Matrixyl 3000 peptide blend, hyaluronic acid, collagen and panthenol. Formulated without parabens and talc. .31 oz. net wt. **906-385** reg. \$23

\$18



fmg Cashmere Under Eye Primer

Helps diminish the look of dark circles and fine lines. With caffeine, green tea extract and vegan collagen. Formulated without parabens, phthalates and fragrance.

.317 oz. net wt. **010-429** reg. \$24

\$19



fmg Cashmere Multi-Peptide Face Primer

Preps skin. Revitalizing ingredients help to smooth the appearance of fine lines and pores and visibly plump and strengthen the skin barrier. Sheer gel formula with Matrixyl 3000 peptide blend, hyaluronic acid, collagen and niacinamide. Formulated without parabens, talc and fragrance. 1 fl. oz. **739-284** reg. \$23

\$19



**fmg GLOKOLOR
Hybrid Face Primer**

Softens the appearance of imperfections. With aloe vera, agave and algae extracts. Formulated without parabens and sulfates. 1 fl. oz.

787-637
reg. \$25

NOW \$14.99

**fmg GLOKOLOR
Hybrid Face Mist**

Instant boost of moisture to refresh skin. With aloe vera, agave and algae extracts.

Formulated without parabens and sulfates. 2.7 fl. oz. **787-599**
reg. \$25

NOW \$14.99

**fmg GLOKOLOR
Lip Serum Pencil**

Refreshes and smooths lips. With peppermint and argan oils. Formulated without parabens and fragrance. .06 oz. net wt.

787-508
reg. \$20

NOW \$11.99



The Crème Shop
How Do Eye Look? - Ready Under Eye Patches
For Depuffing & Brightening

15 minutes is all it takes to hydrate, depuff and give eyes a vibrant look to take on the day with our fierce patches. With hyaluronic acid, vitamin C and caffeine to help hydrate and perk up puffy, fatigued eyes. .14 fl. oz. (1 pair). **717-880** reg. \$5

\$4



The Crème Shop
Be Juicy Skin Corgi Animated Face Mask
 Helps smooth rough, dry, dull skin. Niacinamide-infused sheet mask helps reduce the appearance of bumps, blemishes and hyper-pigmentation. Formulated without parabens and sulfates.

Each, .88 oz. net wt. **723-475**
 reg. \$12

\$10 set of 3



The Crème Shop
Vitamin C Gelee Mask Overnight Treatment
 Work on your glow while you catch some z's. A gelée mask fortified with vitamin C helps boost luminosity, correct discoloration and improve skin tone. Formulated without parabens and sulfates.

2.36 oz. net wt. **768-590**
 reg. \$18

\$15



The Crème Shop
Juicy Makeup Removing Wipes - Narwhal
 Say good-bye to dirt, oil and waterproof makeup in a swipe! Rose water-infused wipes refresh, cleanse and hydrate your skin — with help from our adorable pal, Narwhal. Suitable for sensitive skin. Formulated without parabens, sulfates, phthalates and alcohol. 60 wipes. **423-557** reg. \$10

\$8



The Crème Shop
Brilliant-C Glow Multi-Balm
 Easy-to-use stick balm triples as a moisturizer, primer or lip balm for a natural, dewy glow. With vitamin C and niacinamide. Helps minimize and smooth the appearance of pores, brightens the appearance of dark spots and clarifies the look of skin with each use. Formulated without parabens and sulfates. .3 oz. net wt. **723-399** reg. \$24

\$20



The Crème Shop
Aqua Cure Intense Hydration Multi-Balm
 Easy-to-use stick balm triples as a moisturizer, primer or lip balm. With hyaluronic acid, jojoba oil and aloe extract. Delivers a cooling effect with deep hydration and helps improve the look of skin with each use. Formulated without parabens and sulfates. .3 oz. net wt. **723-403**
 reg. \$24

\$20



THE FUN STARTS HERE

Welcome to the
cosmic cutie-verse of

The Crème Shop

Discover the enchanting world of playful collections with the sweetest products at the sweetest prices to enhance the beauty you already have.

Cruelty-free

Paraben- and Sulfate-free

100% Inclusive



The Crème Shop Go Bananas! Banana Powder

Brightening and correcting setting powder helps eliminate dark circles, blurs imperfections. Smooths complexion without clogging pores. With grape seed, coconut and argan oils and camellia flower extract.

Soft matte finish. Banana scented. Formulated without parabens. .53 oz. net wt. **717-875** reg. \$17

\$14



The Crème Shop Lip Oil Elixir

Lightweight lip oil elixir creates a candy-like glaze effect. Lips look supple and moisturized with the perfect hint of tint. Infused with jojoba oil to help promote naturally soft lips. Glossy finish.

.19 oz. net wt. reg. \$15

\$12



The Crème Shop Glossy 12 HR+ Lip Stain

An ultra-moisturizing lip stain infused with sunflower seed oil and glycerin. Has a lightweight, glossy finish that lasts for 12+ hours. Leaves lips feeling soft and moisturized. .19 oz. net wt.

reg. \$15

\$12

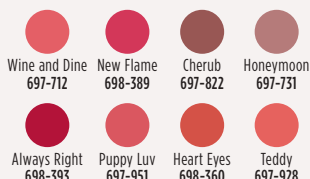

WE'VE GOT CHARACTER

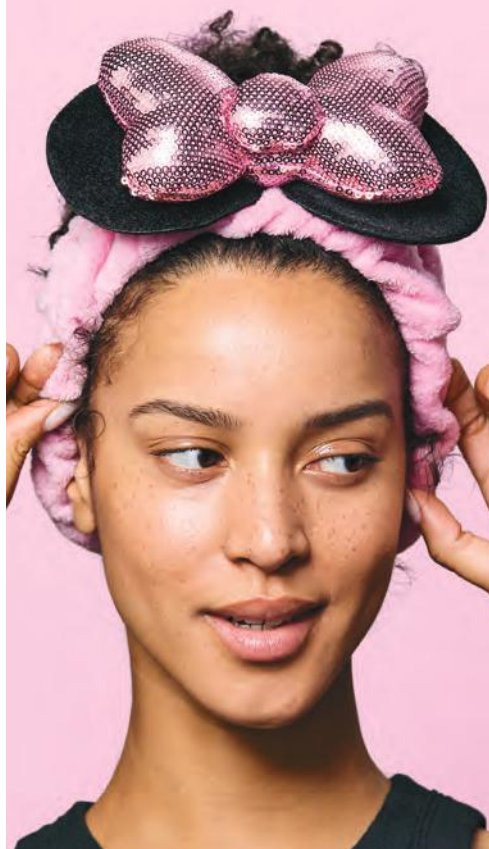

The Crème Shop x Disney 3D Teddy Headyband™ in "Princess Pink"

The perfect beauty accessory for a true Disney lover. Super-soft plush headband that holds your hair back and keeps it in place while you cleanse your face or apply cosmetics. One size.

Polyester, polyurethane, latex. 7½" L x 3" W.

Imported. **723-460**
reg. \$17

\$14



The Crème Shop x Hello Kitty Perfect Pink Travel Case

The cutest pouch to pack all your essentials and beauty faves in! Sanrio's Hello Kitty character adds an adorable touch to this vibrant, travel-friendly case crafted with soft, vegan faux leather. Zipper closure. Easy to clean. Polyvinyl chloride, polyurethane, iron. 10" L x 3½" W x 7½" H. Imported. **717-928** reg. \$24

\$20



The Crème Shop x Disney Mickey Mouse and Minnie Mouse Travel Pouch

Add a little Disney magic to your day with the perfect travel pouch featuring none other than Mickey Mouse and Minnie Mouse, crafted in vegan faux leather. An adorable way to store and carry your everyday essentials, makeup and more. Zipper closure. Easy to clean. Polyvinyl chloride, polyester, iron. 7" L x 4" W x 5" H. Imported. **721-893**

reg. \$27

\$22



The Crème Shop x Hello Kitty Macaron Lip Balm

Adorable Hello Kitty lip balm in a unique macaron shape. Creamy balm infused with smoothing vitamin E in crowd-favorite flavors. Leaves your lips soft, moisturized and nourished. Formulated without parabens and sulfates.

Each, .26 oz. net wt.
reg. \$11

\$9 each



The Crème Shop x Keroppi Macaron Lip Balm

Sanrio's popular Keroppi character delivers the charm with this adorable lip balm in a unique macaron shape. Creamy balm infused with smoothing vitamin E in green apple flavor. Leaves your lips soft, moisturized and nourished. Formulated without parabens and sulfates.

.26 oz. net wt. **717-913** reg. \$11

\$9



The Crème Shop x Hello Kitty Teddy Bear Macaron Lip Balm

Adorable Hello Kitty lip balm in a unique macaron shape. Creamy balm infused with smoothing vitamin E in white chocolate flavor. Leaves your lips soft, moisturized and nourished. Formulated without parabens and sulfates. .26 oz. net wt.

717-966
reg. \$11

\$9



The Crème Shop x Hello Kitty Moisture Remedy Macaron Lip Balm

Adorable Hello Kitty lip balm in a unique macaron shape. Creamy balm infused with smoothing vitamin E and shea butter in fresh and sweet strawberry rose latte flavor. Leaves your lips soft, moisturized and nourished. Formulated without parabens and sulfates. .26 oz. net wt.

717-932 reg. \$11

\$9

The Crème Shop x Gudetama Handy Dandy Cream

Sanrio's eggcellent Gudetama character adds some cute tude to our hand cream. Made with shea butter and vitamin E to make your hands soft and perfect for holding! Fragrance notes of peach add a fruity touch. 1.69 oz. net wt.

721-908 reg. \$12

\$10





nail the trend

fmg Glimmer Nail Lacquer

Nail-strengthening, long-wearing, no-chip formula. Gel-like cushion texture. Formulated without parabens and phthalates. .4 fl. oz. reg. \$12

\$8.99

				
SATIN Night Sky Berry 602-658	SATIN Cool Comet 602-830	SATIN Full Moon Flush 018-730	SATIN Lunar Tan 602-753	SATIN Supernova Red 018-267
				
SATIN Black Hole Burgundy 018-286	SATIN High Magnitude Mauve 018-840	SHIMMER Lost Galaxy Plum 598-911	METALLIC Meteorite Rose 019-369	METALLIC Golden Galaxy 019-354

fmg Glimmer Nail Air Dry Drops

Need a fast finish?
Accelerate your dry time
with just a drop or two!
Helps prevent smudges
and nicks. Formulated
without phthalates,
sulfates, parabens,
toluene, formaldehyde
and camphor. .4 fl. oz.
612-913 reg. \$13

\$9.99



fmg Glimmer Nourished Nail Cuticle Oil

Nourishing treatment for dry,
damaged cuticles. Fortified
with safflower oil to help
restore and condition nails
and cuticles. Formulated
without phthalates,
sulfates, parabens, toluene,
formaldehyde and camphor.
.4 fl. oz. **612-894** reg. \$13

\$9.99



fmg Glimmer Nail Lacquer Eraser Pen

For a clean and
perfected mani.
Won't dry out nails
or cuticles. Formulated
without parabens and
phthalates. .135 fl. oz.
704-443 reg. \$12

\$8.99



fmg Glimmer Nail Base & Top Coat

Two-in-one base and
top coat primes and
shields nails. Glossy
finish. Formulated
without parabens
and phthalates.
.4 fl. oz. **018-161**
reg. \$12

\$8.99



Featured shades:
fmg Raise A Glass Nail Lacquer
in Flushed and Bubbly.

LIMITED EDITION

fmg Glimmer Raise A Glass Nail Lacquer

High-performance formula
glides on smoothly and
evenly for lasting color that
does not chip. Helps keep
nails strong and nourished.
Formulated without
phthalates, sulfates,
parabens, toluene,
formaldehyde and
camphor. .4 fl. oz.
reg. \$12

NOW \$6.49



LIMITED EDITION

fmg Glimmer Glitz A-Peel Nail Lacquer

Glittery quick-dry formula.
Just peel off for fuss-
free removal. No harsh
acetone or remover needed.
Glossy finish. Formulated
without parabens, toluene,
formaldehyde and camphor.
.4 fl. oz. reg. \$13

\$9.99

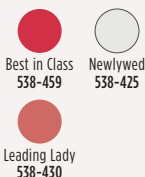

brush with greatness

fmg Complexion Blending Brush

Dual-ended: Rounded buffing foundation brush and concealer brush.

6½" L. Synthetic bristles.

933-210 reg. \$23

\$17.99

fmg Precision Eye Brush

Dual-ended: Pointed pencil brush and angled eyeliner brush. 5¼" L. Synthetic bristles.

933-187

reg. \$15

\$11.99

fmg Eyeshadow Blending Brush

Dual-ended: Crease brush and allover eyeshadow brush.

6" L. Synthetic bristles.

933-320

reg. \$15

\$11.99

fmg Blush & Contour Brush

Dual-ended: Angled contour brush and tapered, oval blush brush. 7¼" L. Synthetic bristles.

933-259

reg. \$22

\$16.99



fmg Makeup Remover Wipes

With vitamin E and aloe, chamomile, cucumber, marshmallow root and oat extracts. Resealable pack of 24 wipes. Formulated without parabens, gluten, sulfates, phthalates and fragrance. 333-867 reg. \$10

\$7.99



fmg Vanity Organizer

Four compartments with two removable inside dividers, three outer pockets and lattice elastic straps. Folds for easy storage. 9½" L x 6" W x 5" H. Polyester. Imported. 022-816 reg. \$30

\$23.99



fmg Oil Rewind Roller Ball

Reusable 360° rotating volcanic-stone roller instantly absorbs oil and grease without disturbing makeup. 3" L x 1" W. Plastic handle, protective cap. Imported.

508-294 reg. \$18

\$13.99



fmg Set & Fix Spray

Controls oil and helps keep makeup smudge-proof. Non-greasy, non-sticky. Formulated without parabens, sulfates, phthalates and silicones.

1.7 fl. oz. 416-707 reg. \$15

\$9.99



fmg Express Makeup Brush Wash

Easily removes dirt, oil and makeup. With aloe vera and green tea extract. Formulated without alcohol and sulfates.

1 fl. oz. 141-368 reg. \$14

\$10.99



fmg Flawless Complexion Sponge

Dual-ended: Allover makeup application rounded end, and contouring and concealing flat end.

2½" L x 1½" W. 100% PU, latex-free. 140-160 reg. \$10

\$7.99



fmg Kabuki Brush

Soft, angled brush for pressed or loose powder formulas. Retractable with protective cap. 3¾" L x 1" diam.

Synthetic bristles. 732-370 reg. \$19

\$14.99



Daily Beauty Tools Tweezers

Amp up your beauty routine with angled tweezers. Stainless steel. 3½" L.

747-020 reg. \$4

\$2.99



fmg Waterproof Lip & Eye Makeup Remover

Dual-layer oil and water remover leaves skin fresh and clean. With ether, silicone, hydrocarbon and ester oils. Formulated without mineral oil, tar, talc and parabens.

3.7 fl. oz. 352-243 reg. \$12

\$7.99



fmg Moisturizing Eye Makeup Remover Lotion

Cleans, refreshes and moisturizes as it whisks away eye makeup.

Formulated without parabens, sulfates and phthalates. 2.5 fl. oz.

037-978 reg. \$8

\$5.99



fmg Unready Makeup Remover Cloth

Dual-sided. Reusable and travel-friendly. 100% polyester. 9½" sq. Machine wash and dry. Imported.

230-176 reg. \$14

\$10.99

redefine your soft side

soft floral

Avon Classics

Soft Musk Cologne

Experience the essence of
soft femininity. 1.7 fl. oz.

787-790 reg. \$19

\$14.99

Top: Aldehydes, **Peach
Blossom**, Citrus Splash
Mid: Jasmine, Pink
Rose, Ylang-Ylang
Dry: Tahitian Vanilla,
Blonde Woods,
Sheer Musk

BACK BY
POPULAR DEMAND!





soft floral
Timeless Cologne
 Cardamom, jasmine and patchouli.
 1.7 fl. oz.
037-930
 reg. \$19
\$14.99



soft floral
Dreamlife Cologne
 Mimosa flower, rose and amber.
 1.7 fl. oz.
236-227
 reg. \$19
\$14.99



woody floral
Night Magic Cologne
 Neroli, jasmine and musk.
 1.7 fl. oz.
168-682
 reg. \$19
\$14.99



soft floral
Sweet Honesty Cologne
 Lily of the valley, soft rose and cedarwood.
 1.7 fl. oz.
901-861
 reg. \$19
\$14.99



soft floral
Odyssey Cologne
 Tuberose, ylang-ylang and oakmoss. 1.7 fl. oz.
900-391
 reg. \$19
\$14.99



amber floral
Candid Cologne
 Bergamot, tuberose and patchouli.
 1.7 fl. oz.
038-295
 reg. \$19
\$14.99



fresh green floral
Free O₂ Eau de Toilette
 White peach tea, honeysuckle and musk.
 1.7 fl. oz.
490-840
 reg. \$19
\$14.99

always beautiful



soft floral

Topaze Cologne

1.7 fl. oz. 735-217

reg. \$19

\$14.99

Top: Sparkling Aldehydes,

Leafy Greens, Fruits

Mid: **Rose, Jasmine,**

Orange Flower, Orris

Dry: **Sheer Musk,** Amber,

Balsamic Woods

FOR \$18 mix or match, any two for discount to apply,
pages 64-65.



scented softness



Night Magic
738-766

OUR BELOVED SCENTS NOW IN THE CLASSIC AVON JAR

Perfumed Skin Softener
Moisturizing formula leaves skin soft and scented.
Each, 5 fl. oz.
reg. \$7
\$4.99 each



Far Away
049-246



Timeless
739-155



Odyssey
739-762



Candid
739-160



Haiku
738-694



Imari
738-751



Sweet Honesty
740-246

fruity floral

Far Away Bali Eau de Parfum
Grapefruit, salted tuberose and
amber. 1.7 fl. oz. **451-389**
reg. \$25
\$19.99



fruity floral

Far Away Infinity Eau de Parfum
Bergamot, jasmine sambac and
sandalwood. 1.7 fl. oz. **318-481**
reg. \$25
\$19.99



amber floral

Far Away Gold Eau de Parfum
Ylang-ylang, jasmine and vanilla.
1.7 fl. oz. **685-727**
reg. \$25
\$19.99

a wanderlust for the exotic

amber floral

Far Away
Eau de Parfum
1.7 fl. oz. 685-712
reg. \$25
\$19.99

Top: Bergamot,
Freesia, Peach
Mid: Jasmine Absolute,
Ylang-Ylang, Orange
Blossom
Dry: Vanilla
Absolute, Musk,
Enticing Amber





fresh green floral

Haiku Kyoto Flower Eau de Parfum

Violet leaf, white peony and cotton musk.
1.7 fl. oz. **144-352** reg. \$25

\$19.99



fresh green floral

Haiku Reflection Eau de Parfum

Water accord, acacia blossom and
amber wood. 1.7 fl. oz. **617-657** reg. \$25

\$19.99

**BACK BY
POPULAR DEMAND!**

woody floral

Haiku Sunrise

Eau de Parfum

Coconut water,
rhubarb and
cedarwood. 1.7 fl. oz.
091-500 reg. \$25

\$19.99



serene. divine.
elegant.



fresh green floral

Haiku
Eau de Parfum
1.7 fl. oz. **521-170**
reg. \$25
\$19.99

Top: Japanese Yuzu,
Sweet Pomegranate,
Summer Pear
Mid: Muguet, Freesia,
Tuberose
Dry: Blonde Woods,
Soft Musks, Vetiver



woody floral

Imari Amor Eau de Parfum

Black currant, orris and warm musk.

1.7 fl. oz. **762-573** reg. \$25

\$19.99



amber floral

Imari Seduction Eau de Toilette

Wild berries, purple orchid and patchouli.

1.7 fl. oz. **452-897** reg. \$25

\$19.99

embrace your desire

amber floral

Imari Eau de Toilette

Bergamot, jasmine and

amber. 1.7 fl. oz. **871-496**

reg. \$25

\$19.99



soft floral
Rare Pearls
 Eau de Parfum
 Magnolia, white pepper
 and rosewood.
 1.7 fl. oz. **761-615**
 reg. \$25
\$19.99



amber floral
Rare Gold Eau de Parfum
 Mandarin zest, ylang-ylang and amber.
 1.7 fl. oz. **933-115** reg. \$25
\$19.99



fruity floral
Rare Amethyst Eau de Parfum
 Plum, violet and sandalwood.
 1.7 fl. oz. **933-062** reg. \$25
\$19.99

AVON MOMENTS

A provocative fragrance collection that evokes the powerful allure of unforgettable memories sweetened with the hopeful anticipation for a moment yet to be written.



Avon Moments Body Wash

Richly lathering formula leaves skin feeling cleansed and beautifully scented.
Each, 7.7 fl. oz.

Remember That Night 196-768

Out On A Limb 196-442

Day Dreamer 196-844

reg. \$17

\$12.99 each

amber floral

Out On A Limb Eau de Toilette

Believe in yourself. Take that leap of faith and go for bold with daring notes that unleash your spirit.

1.7 fl. oz. **196-112**

reg. \$32

\$24.99

Top: Spicy Cardamom, Leaf Green, Violet, Lilac
Mid: Jasmine, Honey Mimosa Flower, Freesia, Muguet
Dry: Tonka Bean, Musk, Powdery Vanilla

amber floral

Remember That Night Eau de Toilette

It was the best night of your life! Memories come flooding back with each seductive note.

1.7 fl. oz. **196-662**

reg. \$32

\$24.99

Top: Bergamot, Sparkling Grapefruit, Orange, Pear
Mid: Opulent Jasmine, Neroli
Dry: Seductive Amber, Musk, Vanilla

fruity floral

Day Dreamer Eau de Toilette

It's a beautiful day for a daydream. Explore your wildest fantasies with imaginative notes that bask in sweet reverie.

1.7 fl. oz. **196-772**

reg. \$32

\$24.99

Top: Quince, Grapefruit, Apple
Mid: Jasmine, Dewy Iris, Muguet, Freesia
Dry: Soft Musk, Amber, Cedarwood, Sandalwood

every

MOMENT

tells a story





amber floral

LYRD Vanilla Rose Eau de Parfum

Dewy roses, comforting vanilla and cedarwood.

1.7 fl. oz. 094-020 reg. \$42

\$35



LYRD Vanilla Rose Travel Spray

.3 fl. oz. 505-128 reg. \$19

\$14.99



LYRD Sultry Orchid

Travel Spray

.3 fl. oz. 612-799

reg. \$19

\$14.99



amber floral

LYRD Sultry Orchid Eau de Parfum

Pink saffron, red orchid and warm amber.

1.7 fl. oz. 892-960 reg. \$42

\$35



meet me
by the fire

Unique
wooden wick
design gives
a clean,
even burn.

NEW

LIMITED EDITION

**LYRD Bonfire
Wooden Wick Candle**

The sound of crackling wood evokes memories of cool nights with friends. Reminisce with notes of earthy oakmoss, salty beach wood and fiery amber.

11 oz. candle gives 28 hours of burn time. 4¼" diam. x 3½" H. Wooden wick, glass jar, soy-blend wax. Assembled in USA.

765-625 reg. \$25

\$19.99

it's your time to bloom

soft floral

LYRD Honeysuckle Blossom Eau de Parfum

Apple blossom, honeysuckle nectar and vanilla orchid. 1.7 fl. oz. **167-270** reg. \$30

\$24



LYRD Honeysuckle Blossom Hair and Body Mist*

Lightweight formula envelops you in a soft cocoon of scent with notes of apple blossom, honeysuckle nectar and vanilla orchid. Leaves hair with a subtle, healthy-looking shine. 3.25 fl. oz. **167-231** reg. \$19

\$14.99



LYRD Peony Rosé Hair and Body Mist*

Lightweight formula envelops you in a soft cocoon of scent with notes of peony petals, pink currant and sheer musk. Leaves hair with a subtle, healthy-looking shine. 3.25 fl. oz. **167-212** reg. \$19

\$14.99



fresh green floral

LYRD Coastal Lotus Eau de Parfum

Sparkling mandarin, island gardenia and lotus flower. 1.7 fl. oz. **869-906** reg. \$42

\$35



fruity floral

Live Out Loud #4U Eau de Parfum
Mandarin, peach blossom and vanilla.
1.7 fl. oz. **735-968** reg. \$40

\$30



fruity floral

**Live Out Loud Solar Vibes
Eau de Parfum**
Bergamot, coconut water and fluffy
marshmallow. 1.7 fl. oz. **835-822** reg. \$40

\$30



fruity floral

Live Out Loud Eau de Parfum
Strawberry, mimosa and vanilla. 1.7 fl. oz.
142-000 reg. \$40

\$30



soft floral

Today Eau de Parfum
Magnolia blossoms, hibiscus petals
and silk musk. 1.7 fl. oz. **490-855**
reg. \$40

\$30

layering essentials

**Far Away
Body Scrub
& Wash**
6.7 fl. oz.
143-360
reg. \$15
~~\$10.99~~
\$7.99



**Far Away Hair
and Body Mist**
3.25 fl. oz.
572-536
reg. \$18
~~\$14.99~~
\$10.99



**Far Away
Body Lotion**
6.7 fl. oz.
082-881
reg. \$13
~~\$9.99~~
\$7.49



**Rare Pearls
Hand
Cream**
2.5 fl. oz.
364-827
reg. \$8
~~\$5.99~~
\$4.49



**Far Away
Hand Cream**
2.5 fl. oz.
364-850
reg. \$8
~~\$5.99~~
\$4.49



**Rare Pearls
Body Lotion**
6.7 fl. oz.
082-915
reg. \$13
~~\$9.99~~
\$7.49



**Rare Pearls
Hair and Body
Mist**
3.25 fl. oz.
572-851
reg. \$18
~~\$14.99~~
\$10.99



Haiku Hair and Body Mist
3.25 fl. oz. **572-574**
reg. \$18
~~\$14.99~~
\$10.99



Haiku Hand Cream
2.5 fl. oz. **364-808** reg. \$8
~~\$5.99~~
\$4.49



Haiku Body Lotion
6.7 fl. oz. **447-820**
reg. \$13
~~\$9.99~~
\$7.49



Haiku Body Scrub & Wash
6.7 fl. oz.
143-208
reg. \$15
~~\$10.99~~
\$7.99

BACK BY
POPULAR DEMAND!



fresh aromatic

Alpha Eau de Toilette

Verbena, cardamom and cedarwood.

3.4 fl. oz. **088-598** reg. \$35

\$26.99



fresh aromatic

Perceive Cologne

Citrus, sage and cedarwood.

3.4 fl. oz. **194-550** reg. \$30

\$22.99



woody fougère

Studio 1886 Gentleman Eau de Toilette

Geranium, black pepper and cedarwood. 1.7 fl. oz. **708-750** reg. \$50

\$39



**Studio 1886 Gentleman
Aftershave Lotion**

6.7 fl. oz. **708-927**
reg. \$24

NOW \$13.49

captivate at a
single glance



woody fougère

Mesmerize Black Eau de Toilette
Pepper, nutmeg and tonka bean. 3.4 fl. oz.
305-667 reg. \$30
\$22.99



fresh aromatic

Mesmerize Cologne
Bergamot, cardamom and amber.
3.4 fl. oz. 871-458 reg. \$30
\$22.99



fresh aromatic
Wild Country Cologne
 Lavender, coriander seed and
 sandalwood. 3 fl. oz. 086-466 reg. \$24
\$17.99
 Packaging may vary.



Wild Country
Aftershave Splash
 4 fl. oz. 366-432
 reg. \$16
\$12.99



Wild Country
Hair & Body Wash
 5 fl. oz. 215-188
 reg. \$8
\$5.99



Wild Country
Bar Soap
 3.17 oz. net wt.
 495-570
 reg. \$6
NOW \$2.99

cause a stir

NEW

woody fougère

Black Suede
The Blend
Eau de Toilette

 A spirited mix of
 daring, masterfully
 crafted notes.

3.4 fl. oz.

433-865 reg. \$25

\$19.99

Top: Juniper, Violet Leaves, Aged Rum-Soaked
 Casks, Lemon
 Mid: Smoky Leather, Davana, Lavender
 Dry: Cedarwood, Patchouli, Vanilla, Vetiver, Spicy Woods



fresh aromatic

Black Suede Eau de Toilette
 Bergamot, leather and oakmoss.
 3.4 fl. oz. 908-703 reg. \$24
\$17.99
Black Suede
Hair & Body Wash
 5 fl. oz. 230-200
 reg. \$8
\$5.99
Black Suede
Bar Soap
 3.17 oz. net wt.
 495-565 reg. \$6
NOW \$2.99

good for your SKIN.
good for the earth.

**SKIN SO SOFT
PURE NATURE BODY COLLECTION**

**Revitalizing
Body Cream**

94% naturally derived.
Smooth on moisturizing
cream after bath or
shower. 12 fl. oz.
629-767 reg. \$21

\$16.49

**Revitalizing
Shower Gel**

96% naturally
derived. Richly
lathering gel.
12 fl. oz. 415-170
reg. \$20

\$15.99

**Revitalizing In-Shower
Body Lotion**

95% naturally derived.
Hydrating and softening
lotion. Apply onto wet skin
after shower or bath.
8 fl. oz. 633-857
reg. \$21

\$16.49

Sustainable*
packaging

Eucalyptus
mint scent



*Shower Gel and Body Cream bottles: 95% post-consumer recycled material, excluding cap. Body Lotion tube: 55% post-consumer recycled material, excluding cap.

good for
your HAIR.
good for the earth.



This latest Pure Nature
cruelty-free, vegan collection
is formulated with **clean,**
plant-based ingredients—
and without parabens,
sulfates, synthetic
fragrances and dyes.

**GREEN TEA
EXTRACT**

known to help
moisturize and
condition hair
and scalp

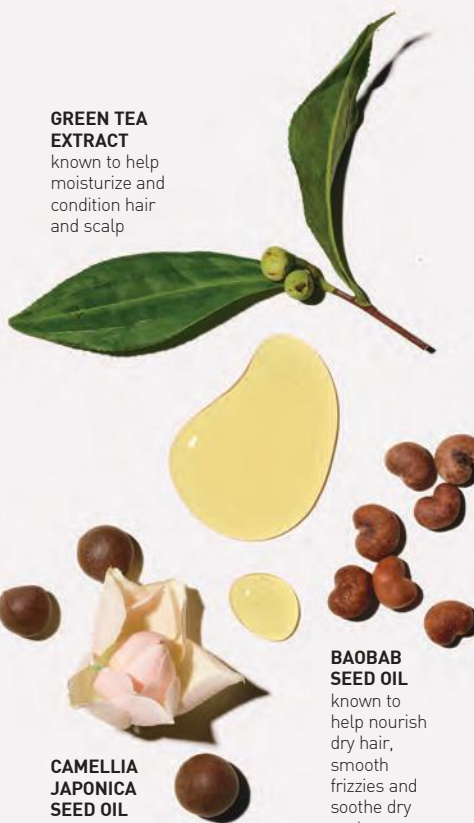

**CAMELLIA
JAPONICA
SEED OIL**

known to
help prevent
breakage
and improve
elasticity

**BAOBAB
SEED OIL**

known to
help nourish
dry hair,
smooth
frizzies and
soothe dry
scalp

NEW

SKIN SO SOFT PURE NATURE HAIR COLLECTION

Nourishing Shampoo

With panthenol (provitamin B5), known to help moisturize, and citric acid, known to help balance the pH level of the scalp so hair looks healthier. 12 fl. oz. **290-074** reg. \$21

\$16.99

Nourishing Conditioner

With panthenol (provitamin B5), known to help moisturize and visibly improve elasticity. Leaves hair looking smooth, healthy and shiny. 12 fl. oz. **290-089** reg. \$21

\$16.99

Intense Nourishing Hair Mask

With panthenol (provitamin B5), known to help moisturize and visibly improve elasticity for visibly smoother, softer, stronger hair. 8 fl. oz. **290-131** reg. \$21

\$16.99

Sustainable* packaging
Eucalyptus mint scent



*Shampoo and Conditioner bottles: 95% post-consumer recycled material, excluding cap. Hair Mask Lotion tube: 55% post-consumer recycled material, excluding cap.

ALL 3 FOR \$38.99

315-133

C5 | 89

THE BEAUTY OF *Jojoba Oil*



ORIGINAL

Bath Oil
Fresh herbal scent.
16.9 fl. oz. **439-040**
reg. \$24
\$17.99

Replenishing Hand Cream
3.4 fl. oz. **776-633**
reg. \$8
\$5.99

Beauty Bar Soap
3.17 oz. net wt. **543-110**
reg. \$4.50
\$3.49

Body Lotion
48 hours of moisture.
11.8 fl. oz. **761-634**
reg. \$15
\$11.99

Bonus-Size Body Lotion
33.8 fl. oz. **825-351**
reg. \$26
\$17.99

Bonus-Size Shower Gel
Cleanses and hydrates.
33.8 fl. oz. **433-444**
reg. \$18
\$14.49

Shower Gel
5 fl. oz. **914-580**
reg. \$8
\$4.99

This plant extract mimics skin's natural oils, with vitamins and minerals essential to keep skin soft and smooth.

Gelled Body Oil

Dries to a silky finish. 6.76 fl. oz.

939-500

reg. \$14

\$10.99

Bath Oil Spray

Locks in hydration.

5 fl. oz.

824-580

reg. \$19

\$12.99

Bonus-Size Bath Oil

Use during or after bath or shower.

25 fl. oz. **037-690**

reg. \$30

\$24.99



THE BEAUTY OF *Argan Oil*

So precious, it's called "liquid gold."

Packed with vitamin E, it helps to visibly restore skin's luster and keep it irresistibly soft.



Gelled Body Oil

Dries to a silky finish.
6.76 fl. oz. **908-244**
reg. \$14

\$10.99

Bonus-Size Bath Oil

Hydrates during or
after bath or shower.
25 fl. oz. **862-920**
reg. \$30

\$24.99



SOFT & SENSUAL

Shower Gel

5 fl. oz. 914-710 reg. \$8

\$4.99

Bath Oil

Spicy floral scent.

16.9 fl. oz. 504-614 reg. \$24

\$17.99

Bonus-Size Shower Gel

33.8 fl. oz. 018-142 reg. \$18

\$14.49

Body Lotion

11.8 fl. oz. 400-720 reg. \$15

\$11.99

Replenishing Hand Cream

3.4 fl. oz. 779-924 reg. \$8

\$5.99

Bonus-Size Body Lotion

33.8 fl. oz. 825-643 reg. \$26

\$17.99

Beauty Bar Soap

3.17 oz. net wt. 543-215 reg. \$4.50

\$3.49





**Radiant Moisture
Bonus-Size Bath Oil**
Hydrates during or
after bath or shower.
25 fl. oz. **249-788**
reg. \$30

NOW \$18.49

**Radiant Moisture
Shower Gel**
Gently cleanses
and hydrates.
5 fl. oz. **410-914**
reg. \$8

NOW \$3.49



**Radiant Moisture
Replenishing
Hand Cream**
3.4 fl. oz. **776-561**
reg. \$8

NOW \$5.99



**Radiant Moisture
Bonus-Size Shower Gel**
33.8 fl. oz. **433-922**
reg. \$18
\$14.49



**Radiant Moisture
Bonus-Size
Body Lotion**
48 hours of moisture.
33.8 fl. oz. **991-340**
reg. \$26
\$17.99



Comforting Shea Bath Oil

With shea butter and oil.
Vanilla, sandalwood and musk scent. 16.9 fl. oz.

015-071

reg. \$24

NOW \$13.49

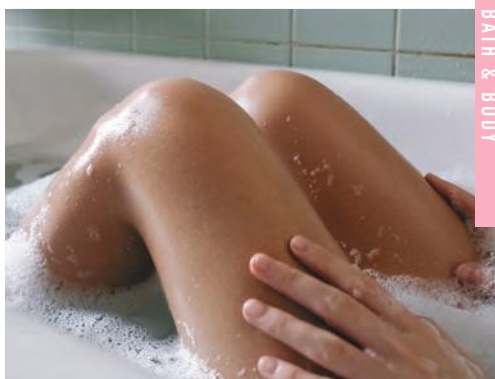

Supreme Nourishment Bonus-Size Body Lotion

48 hours of moisture.

33.8 fl. oz. 745-468

reg. \$26

NOW \$13.49



Botanical Essence Bath Oil

With nourishing botanical extracts. Uplifting herbal scent. 16.2 fl. oz.

027-253 reg. \$32

\$24.99



Supreme Nourishment Enriching Coconut Oil Wash

With nourishing vitamin E.

11.8 fl. oz. 366-380

reg. \$15

NOW \$9.49

Supreme Nourishment Enriching Coconut Oil Milk Lotion

Leaves skin feeling silky soft.

11.8 fl. oz. 419-835

reg. \$17

\$11.99



**Fresh & Smooth
Meadowfoam
Facial Hair
Removal Cream**
Dermatologically
tested. 1 fl. oz.
562-543
reg. \$10
\$7.99



**Fresh & Smooth
Body Hair
Removal
Cream**
4.2 fl. oz.
562-467
reg. \$10
\$7.99



**Skin So Soft Facial Bar
Salicylic* & Lactic** Acids**
Gently exfoliates to
help skin look softer
and luxuriously smooth.
3.1 oz. net wt.
364-569 reg. \$6
\$4.99

**Skin So Soft Facial Bar
Hyaluronic Acid† &
Niacinamide†**
Enriches skin
with moisture.
3.1 oz. net wt.
364-573 reg. \$6
\$4.99

**Skin So Soft Facial Bar
Retinol†† & Vitamin C†**
Helps visibly even tone,
brighten and enhance
skin clarity.
3.1 oz. net wt.
364-607 reg. \$6
\$4.99

**Skin So Soft Facial Bar
Collagen†† & Goat Milk*****
Deeply hydrates.
3.1 oz. net wt.
364-626 reg. \$6
\$4.99

Skin So Soft for Acne-Prone Skin

Developed for all skin
types with gently
exfoliating salicylic acid.

Suitable for daily use.
Formulated without
synthetic fragrances.



for face

**Acne-Prone Skin
Soothing Spot Gel**

5 fl. oz. **072-721** reg. \$18

NOW \$10.49

**Acne-Prone Skin
Foaming Cleanser**

5 fl. oz. **041-647** reg. \$17

NOW \$9.49

for body

**Acne-Prone Skin
Soothing Gel**

6.1 fl. oz. **040-636** reg. \$20

NOW \$11.99

**Acne-Prone Skin
Exfoliating Body Wash**

10.1 fl. oz. **041-556** reg. \$20

NOW \$11.99

**Acne-Prone Skin
Body Pads**

70 pads. **039-330** reg. \$30

NOW \$18.49

**Acne-Prone Skin
Gentle Body Wash**

10.1 fl. oz. **039-325** reg. \$20

NOW \$11.99

**Moisture Therapy
Daily Skin Defense
Bonus-Size
Body Lotion**
Helps restore
moisture to
everyday dry skin.
33.8 fl. oz.
725-793
reg. \$24
\$16.99



**Moisture Therapy
Balance + Soothe
Body Wash**
Softens as it
gently cleanses.
13.2 fl. oz.
438-078
reg. \$23
NOW \$13.49



**Moisture Therapy
Calming Relief
Bonus-Size
Body Lotion**
Soothes and relieves
dry, itchy skin.
Fragrance-free.
33.8 fl. oz.
828-164
reg. \$24
\$16.99



**Moisture Therapy
Balance + Soothe
Body Lotion**
Skin looks softer
and healthier.
13.2 fl. oz.
438-082
reg. \$25
NOW \$14.99



**Moisture Therapy
Intensive Healing & Repair
Bonus-Size
Body Lotion**
72-hour moisture
for extra-dry skin.
Fragrance-free.
33.8 fl. oz.
828-111
reg. \$24
\$16.99



**Moisture Therapy
Intensive Healing & Repair
Extra Strength Cream**
24-hour moisturization.
Fragrance-free.
5.3 oz. net wt.
224-982
reg. \$8
\$5.99



rescue extra-dry skin

**Moisture Therapy
Intensive Healing & Repair
All Over Rescue Balm Stick**
24-hour moisturization in a
convenient, mess-free, glide-on
stick. Fragrance-free. Apply
anywhere on body, face and
even lips. Great on the go.
.63 oz. net wt. **470-004**
reg. \$16
\$12.99



**Moisture Therapy
Intensive Healing & Repair
All Over Rescue Balm**

24-hour moisturization for extra-dry skin.
With soothing and smoothing avocado oil
and shea butter. Apply anywhere on body,
face and even lips to seal in moisture and
keep skin looking healthy. Fragrance-free.
2.5 fl. oz. **419-840**
reg. \$14
\$10.99



**Physiogel Daily Moisture Therapy
Hydrating Facial Cream**
72 hours of long-lasting hydration.
With ceramide NP, squalane and lecithin.
5.07 fl. oz. **712-400**
\$23.99



**Physiogel Daily Moisture Therapy
Hydrating Lotion**
72 hours of long-lasting hydration.
With ceramide NP, squalane and lecithin.
13.5 fl. oz. **712-835**
\$19.99



**Physiogel Calming Relief
Redness Relieving Facial Cream**
For dry, irritated skin. Clinically proven to help
reduce redness in 7 days. With palmitamide MEA,
squalane and lecithin. 1.69 fl. oz. **702-144**
\$15.99



**Physiogel Calming Relief
Redness Relieving Facial Cream**
For dry, irritated skin. Clinically proven to help
reduce redness in 7 days. With palmitamide MEA,
squalane and lecithin. 3.4 fl. oz. **706-044**
\$23.99



**Physiogel Calming Relief
Redness Relieving Lotion**
For dry, irritated skin. Clinically proven to help
reduce redness in 7 days. With palmitamide MEA,
squalane and lecithin. 8 fl. oz. **712-376**
\$23.99



**Physiogel Calming Relief
Redness Relieving Lotion**
For dry, irritated skin. Clinically proven to help
reduce redness in 7 days. With palmitamide MEA,
squalane and lecithin. 13.5 fl. oz. **712-380**
\$29.99

PHYSIOGEL

A clinically tested solution for dry, sensitive skin. **With BioMimic Technology™** containing a complex of essential lipids that help strengthen and replenish the skin barrier, which locks in moisture, so skin feels soft, smooth and less sensitive from dryness.

- Hypoallergenic and dermatologist-tested.
- Formulated without fragrances or colorants.
- Sold at dermatology clinics worldwide.

PHYSIOGEL HYPOALLERGENIC DAILY MOISTURE THERAPY HYDRATING FACIAL CREAM

Provides up to 72-hour hydration
and locks in moisture

FOR DRY AND SENSITIVE SKIN



CERAMIDE NP
SQUALANE
LECITHIN

75 ml / 2.53 fl. oz.

Physiogel Daily Moisture Therapy Hydrating Facial Cream

72 hours of long-lasting hydration.
With ceramide NP, squalane and lecithin.
2.53 fl. oz. **712-395**

\$17.99



Awarded the National
Eczema Association
Seal of Acceptance™



ORGANIST

for all your unique hair needs

Which ORGANIST collection is right for you?

DRY, DAMAGED HAIR?

NOURISH + MOISTURIZE WITH **RICE WATER**



FINE HAIR?

REVITALIZE + STRENGTHEN WITH **ROSEMARY + MINT**

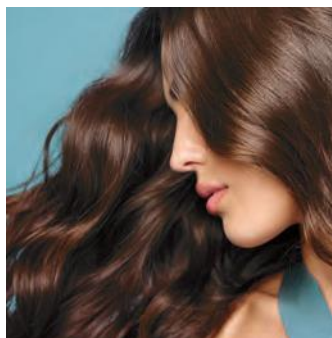

OILY SCALP + HAIR?

CLARIFY + PURIFY WITH **APPLE CIDER VINEGAR**



nourish + hydrate
hair with an
uplifting fragrance
mist

Moisture Replenish Hair Mist

Two-layer mist: a hydrating essence plus five plant oils, including jojoba and argan oils, for deep moisturization. Rice water, biotin, ceramide, protein and amino acids help revitalize, nourish and soften dry, damaged hair. Shake well before use. Use on damp or dry hair. Fresh floral scent. 2.7 fl. oz. **381-985** reg. \$24

\$18.99



RICE WATER FOR BODY
With **antioxidants** ideal for helping to moisturize dry skin

CLEANSE

Nourishing Body Wash

With soap derived from olive oil. Contains panthenol and hyaluronic acid. Helps skin appear soft and moisturized. 16.9 fl. oz. **382-097** reg. \$19

\$14.99

NOURISH

Nourishing Body Milk

With plant-derived moisturizer and plant-derived oil (squalane) to help hydrate and nourish dry skin. Easily absorbed. Nongreasy. 10 fl. oz. **382-336** reg. \$19

\$14.99



Organist Rice Water | *nourishing*

- a time-honored Asian beauty secret
- rich in amino acids, vitamins B and E and minerals
- helps reduce breakage and split ends to smooth hair, and improve shine and manageability



CLEANSE

Damage Care Shampoo

With biotin, ceramide, protein and 17 amino acids to deeply nourish each strand, restoring strength and resilience. Enriching rice water helps transform dry hair into a silky mane. 16.9 fl. oz. **381-803** reg. \$19

\$14.99

TREAT

Damage Care Treatment

Perfect for hair in need of hydration and repair. Biotin, protein and 17 amino acids help nourish each strand from within. Hyaluronic acid and collagen help smooth hair for resilience and softness. 6.7 fl. oz. **381-860** reg. \$19

\$14.99

BOTH FOR \$22.49

355-735

visibly
strengthen
hair from
the roots

**Rosemary Mint Hair
Strengthening Oil**

2-in-1 daily-use oil
for hair and scalp.
With essential oils,
99% derived from
plants, plus biotin.
Rosemary and mint
blend. Hair feels
fortified, nourished
and refreshed. 2 fl. oz.

542-845 reg. \$24

\$18.99



FOR BODY

strengthen body's moisture barrier

Rosemary Mint Body Wash

Invigorate your senses.
Formulated with AHA/
BHA/PHA and
panthenol.
16.9 fl. oz.

544-446

reg. \$19

\$14.99



FOR SCALP, NECK AND BODY

**Gua Sha
Scalp Massager**

For scalp, neck and body.
Helps improve circulation
for visibly strong, healthy
hair. 100% wood.

542-960 reg. \$24

\$18.99

Organist **Rosemary + Mint** | *strengthening*

- helps hydrate the scalp, soothe irritation and stimulate hair growth so your mane looks thicker and fuller
- rich in antioxidants to help prevent damage of follicles that leads to hair loss

healthy-looking hair
starts at the scalp

CLEANSE

Rosemary Mint Strengthening Shampoo + Conditioner

With rosemary and biotin, to help to keep scalp and hair looking healthy. Refreshing, cooling peppermint helps scalp feel revitalized.

Each, 16.9 fl. oz.

Shampoo 542-974

Conditioner 542-993

reg. \$19

\$14.99 each

THICKEN

Rosemary Mint Scalp Strengthening Tonic

With rosemary, mint, biotin and caffeine. Scalp feels nourished and revitalized with a cooling sensation. Hair looks fuller, thicker, stronger.

5 fl. oz. **544-427**

reg. \$24

\$18.99



SHAMPOO + CONDITIONER \$22.49

355-390

C5 | 107

ORGANIST BOTANICAL CASTILE SOAP

Tea Tree & AHA BHA

Controls oil as it deeply cleanses and refreshes. Fresh herbal scent. 16.2 fl. oz. **348-115** reg. \$14

\$10.99

Rose Water & Hyaluronic Acid

Low-pH formula helps replenish soothing moisture. Crisp floral scent. 16.2 fl. oz.

348-100

reg. \$14

\$10.99



Apple Cider Vinegar Clarifying Water Treatment

Rinse-out treatment infused with collagen and hyaluronic acid. Formulated to clarify hair and help it look naturally soft instantly with a healthy shine.

6 fl. oz. **482-717**

reg. \$19

\$14.99



Apple Cider Vinegar Scalp Tonic

Leave-on scalp tonic with a blend of 10 natural herbs. Helps dissolve oily buildup and revitalizes scalp.

5 fl. oz.

482-721

reg. \$24

\$18.99



APPLE CIDER VINEGAR FOR BODY

Body Wash

For normal to oily skin. It blends apple cider vinegar extract with panthenol so skin feels refreshed and nourished.

16.9 fl. oz. **482-740** reg. \$19

\$14.99

Exfoliating Body Scrub

With panthenol and AHA/BHA/PHA, it gently exfoliates dead skin cells to help skin look and feel refreshed all over. 6.7 fl. oz. **482-846** reg. \$19

\$14.99



Organist **Apple Cider Vinegar** | *clarifying*

- helps remove oil and buildup accumulated on scalp and hair
- a popular rinse-off method known to help maintain the scalp's pH balance and add shine to hair

Clarifying Shampoo

For oily hair. Helps clarify and nourish scalp and hair for healthy-looking shine as it cleanses. 16.9 fl. oz. **482-650**
reg. \$19

\$14.99

Clarifying Conditioner

For oily, dull hair. Helps clarify and nourish scalp and hair for a healthy-looking shine. 16.9 fl. oz. **482-664**
reg. \$19

\$14.99



BOTH FOR \$22.49 355-443

**Senses
Cozy Vanilla & Coconut
Body Scrub**

With shea butter.
9 oz. net wt. **530-314**
reg. \$24

\$18.99



**Senses
Cozy Vanilla
& Coconut
Body Lotion**

With shea
butter
and vitamin E.

8 fl. oz.

200-208

reg. \$19

\$14.99



**Senses
Cozy Vanilla
& Coconut
Hand Soap**

With
moisturizing
glycerin.

10.1 fl. oz.

178-675

reg. \$14

\$10.99



**Senses Gratitude
Lavender &
Cedarwood
Room Spray**

3.25 fl. oz.

361-851

reg. \$14

\$10.99



**Senses Gratitude
Lavender &
Cedarwood
Air Diffuser**

Six diffuser reeds.

Fragrance oil,

2.37 fl. oz.

504-724

reg. \$32

NOW

\$18.49



**Senses Gratitude
Lavender &
Cedarwood
Shower Steamers**

Each, 1 oz. net wt.

504-428 reg. \$26

NOW \$15.49

set of 6



❖ **Senses Gratitude
Lavender & Cedarwood
Candle**

3½" H x 3" diam.

7 oz. net wt. **905-374**

reg. \$25

\$19.99



Place candle on trivet or holder before
lighting to protect furniture.
Never leave burning candles unattended.
Keep away from children and pets.

stop and
smell the
flowers



**Senses
Jasmine
Blossom
Collection**

Relax in the fantasy of a beautiful flower garden as the fresh, elegant fragrance of jasmine, lily and ylang-ylang fills the air. Leaves body and hair delightfully scented.

**Hair & Body
Mist**

A refreshing mist, with soothing aloe vera extract.

8 fl. oz.

731-450

reg. \$19

\$14.99

Bubble Bath

Luxurious bubbles gently cleanse.

24 fl. oz.

731-431

reg. \$16

\$12.99

Body Lotion

Moisture-rich with shea butter and vitamin E.

8 fl. oz.

731-446

reg. \$19

\$14.99

All dermatologically tested. Body Lotion and Hair & Body Mist are formulated without parabens, mineral oil, phthalates and dyes.



Senses Shower Gel
Blushing Cherry Blossom
 5 fl. oz. 921-847
 reg. \$7
\$4.99



Senses Shower Gel
Silky Vanilla
 5 fl. oz. 248-140
 reg. \$7
\$4.99



Senses Shower Gel
Fresh Cucumber & Melon
 5 fl. oz. 400-716
 reg. \$7
\$4.99



Senses Shower Gel
Juicy Pomegranate & Mango
 5 fl. oz. 248-155
 reg. \$7
\$4.99



soak away stress

Senses Bubble Bath
Each, 24 fl. oz. reg. \$16
\$12.99 each



Cherry Blossom
929-211



Sensitive Skin
875-400



Vanilla Cream
875-669



Orange & Honeysuckle
633-952



Endless Ocean
809-075



Lily & Honeysuckle
Blossom
805-524



Cucumber Melon
688-950



Lavender Garden
381-799



Soft Pink
415-218



**Veilment Himalaya Pink Salt
Body Scrub & Cleanser**

13.5 fl. oz. 991-211 reg. \$18

NOW \$10.49

**Veilment Himalaya Pink Salt
Exfoliating Soap**

5.3 oz. net wt. 260-440 reg. \$8

NOW \$4.49



**Veilment
Glacial Water
Cooling Body Scrub
& Cleanser**

13.5 fl. oz.

573-480

reg. \$18

NOW \$10.49



**Veilment
Black Rose
Body Scrub
& Cleanser**

13.5 fl. oz.

707-969

reg. \$18

NOW \$10.49



**Veilment
Dead Sea Salt
Body Scrub
& Cleanser**

13.5 fl. oz.

781-992

reg. \$18

NOW \$10.49

gotta glow

Get a sun-kissed tan
anywhere...even at home.



Light/Medium
422-307



Medium/Dark
422-326



Veilment Lumière Sunless Tanning Serum

The more drops, the deeper the tan. Color-correcting technology visibly evens tone and reduces redness. Suitable for different skin tones. With skin-nourishing hemp seed oil and vanilla extract. Dermatologist-tested, hypoallergenic and vegan. Each, 1.01 fl. oz. reg. \$25

NOW \$14.99 each

Avon

Shower Brush

Long handle to reach down back. Brush helps remove dead skin cells as it cleanses. Back of brush features massage nubs. Non-slip, comfort handle has a convenient hanging loop.

904-727

reg. \$10

\$7.99



Exfoliation Mitt

Microfiber jacquard, with nylon/spandex cuff. **439-734** reg. \$13

\$9.99

AN ORAL CARE
INNOVATION:

HIMALAYA PINK SALT

For a healthy-looking, whiter,
brighter smile. Enriched with
Himalayan Pink Salt.



Himalaya Pink Salt Purple Whitening Toothbrush

Purple color fades
as bristles wear,
reminding you to
replace. Clinically
tested to remove
4X more interdental
plaque.* Bristles
with 2X the elasticity
clean narrow gaps
between teeth and
the gum line.

383-165

reg. \$6

\$4.99

*Compared to LG H&H regular
toothbrush with soft bristles.



Himalaya Pink Salt Purple Color Corrector + Intensive Whitening Toothpaste (with Fluoride)

Purple toothpaste
with advanced color-
correcting power.
Clinically tested to
reduce yellow stains
on teeth by 2X after
one use; 9X more than
regular toothpaste.
Visibly whiter teeth
in one week. 24-hour
stain resistance.

Vanilla mint flavor.
Formulated without
parabens, gluten,
phthalates and
triclosan.

3.5 oz. net wt.

383-624

reg. \$12

\$9.49



**Himalaya Pink Salt
Intensive Whitening Toothpaste
(with Fluoride) 3-Piece Pack**

Clinically tested to whiten teeth in one week; 9X more than regular toothpaste without SHMP. 24-hour stain resistance. With sodium fluoride, an anticavity ingredient that helps strengthen enamel. Pink paste. Spearmint flavor.
Each, 4.2 oz. net wt. **729-689**
reg. \$36

\$26.99 the 3-piece pack



**Himalaya Pink Salt
Whitening Toothbrush
(Medium)**

Bristles are infused with Himalayan pink salt for effective cleansing and a gentle brightening effect. Medium-sized brush. High-tension bristles penetrate narrow gaps.
729-359
reg. \$6

\$4.99



**Himalaya Pink Salt
Intensive Whitening
Toothbrush (Large)**

Bristles are infused with Himalayan pink salt for effective cleansing and a gentle brightening effect. Large-sized brush. High-tension bristles penetrate narrow gaps. **035-812**
reg. \$6

\$4.99



**Himalaya Pink Salt
Whitening Travel Set
(Toothpaste + Toothbrush)**

Includes:

- Himalaya Pink Salt Toothpaste, spearmint flavor. 1 oz. net wt.
- Toothbrush. Medium size.

728-902 reg. \$11

\$8.99 the 2-piece pack



**Himalaya Pink Salt
Whitening
Natural Salt
Toothpaste
(Fluoride-Free)
2-Piece Pack**

Includes two toothpastes. Helps reduce plaque, gently whiten teeth and naturally freshen breath. Contains essential minerals and bifidus essences. Pink gel. Spearmint flavor. Formulated without parabens, gluten and triclosan. Each, 3.9 oz. net wt. **347-836** reg. \$19

\$14.99
the 2-piece pack



**Avon Aromatherapy
Body Lotion
Bright Day Ahead**
Charge your day with positive energy. With citrus and ginger fragrance oils to uplift your mood. 5.8 fl. oz.
584-670
reg. \$18
\$13.99



**Avon Aromatherapy
Body Lotion
Sleep Tight Zzz**
Unwind with rose and lavender fragrance oils to help promote a restful sleep. 5.8 fl. oz.
584-866
reg. \$18
\$13.99



**Avon Aromatherapy
Body Lotion
Bye-Bye Stress**
De-stress with refreshing spearmint and eucalyptus fragrance oils for stress relief and mental clarity. 5.8 fl. oz. **584-684**
reg. \$18
\$13.99



Senses Lip Balm
Strawberry **554-219**
Cherry **554-223**
Each, .14 oz. net wt.
reg. \$2
\$1.59 each



**Avon Care
Silicone Glove
Protective Hand Cream**
Lasting protection against dryness. 3.4 fl. oz. **366-887**
reg. \$8
\$5.99



**Moisture Therapy
Intensive
Healing & Repair
Hand Cream**
For extremely dry skin. Moisturizes through hand washings. Fragrance-free. 4.2 fl. oz. **845-982**
reg. \$8
\$5.99



**Perfumed
Liquid Deodorant**
Soft floral scent. Aluminum-free. Fast-drying. Easy fingertip application. 2 fl. oz.
889-915
reg. \$8
\$5.99



**Avon Microbiome
by Reach® Hygiene
Deodorant Stick**
Floral citrus scent. Aluminum-free. 24-hour odor protection. 2.65 oz. net wt.
524-528
reg. \$16
\$12.99



Rare Jade
881-508



Sweet Honesty Essence
828-312



Imari Essence
874-313



Imari Chic
884-564



Night Magic Essence
828-327



Far Away Essence
828-403



Far Away Voyage
875-009



Skin So Soft
Soft & Sensual Essence
875-047



Cool Confidence
Essence
867-023



Cool Confidence
Powder Essence
828-255



Feelin' Fresh Essence
874-461



On Duty Essence
785-763



Black Suede Essence
867-133



Mesmerize Essence
363-251



Wild Country Essence
786-277

**Roll-On
Anti-Perspirant
Deodorant**
Each, 1.7 fl. oz.
reg. \$4
\$2.99 each



On Duty Sport
Essence
786-186



Rare Pearls
906-897



Night Magic Evening
Musk 862-590



Odyssey
740-250



Sweet Honesty
439-021



Timeless
885-302



Candid
656-095



Far Away
891-376



Haiku
809-060



Imari
464-366



Rare Gold
613-154



Skin So Soft
Soft & Sensual
714-861



Feelin' Fresh
Original
907-750



Cool Confidence
Original
872-469



Cool Confidence
Baby Powder
427-275



On Duty
Unscented
464-351



On Duty
Original
393-970



Black Suede
813-567



Mesmerize
875-874



Wild Country
656-080

**Roll-On
Anti-Perspirant
Deodorant**
Each, 2.6 fl. oz.
reg. \$5
\$3.99 each



On Duty Sport
875-726

**Foot Works
Intensive Moisture
Foot Cream**

Suitable for
diabetics.

2.5 fl. oz.

069-016

reg. \$11

\$8.99



**Foot Works Arthritis
Achy Foot and
Muscle Cream**

Contains glucosamine
and chondroitin.

2.5 fl. oz.

208-400

reg. \$11

\$8.99



**Foot Works
Maximum Strength
Cracked Heel Cream**

Transforms the
look and feel of dry,
cracked heels.

2.5 fl. oz.

086-762

reg. \$11

\$8.99



**Foot Works
Intensive
Callus Cream***

Softens and
moisturizes dry,
rough skin.

3.2 oz. net wt.

851-310

reg. \$11

\$8.99



*Packaging may vary.

**Foot Works
Deodorizing
Spray**

Can also be used
in footwear.

3.5 oz. net wt.

313-236

reg. \$14

\$10.99



**Foot Works
Pedicure Tool
592-712**

reg. \$11

\$8.99

4 in 1:

- Fine-grain file
- Metal file
- Pumice
- Brush



Foot Works Pedicure Kit

Case, 3½" L x 4¾" W.

121-029

reg. \$13

\$9.99

Kit includes:

- Nail clipper
- Toenail clipper
- Scissors
- Small nail file
- Cuticle pusher



make the great outdoors yours

Our DEET-free repellents protect your family without chemicals that feel harsh on skin.

Bug Guard repels deer ticks that may carry and transmit Lyme disease.

Bug Guard Plus Picaridin Aerosol Spray

4 oz. net wt.

315-243

reg. \$20

\$15.99



Bug Guard Plus Picaridin Family-Size Pump Spray

8 fl. oz.

827-780

reg. \$25.50

\$17.99



Bug Guard Plus Picaridin Pump Spray

4 fl. oz.

827-756

reg. \$17.25

\$11.99



Bug Guard Plus Picaridin Towelettes

Each, 9" L x 5½" W, .3 fl. oz.

269-562

reg. \$16

\$12.99 pack of 8



Bug Guard Plus IR3535® Expedition Aerosol Spray SPF 28

Repels mosquitoes that may transmit West Nile virus for 8 hours. Repels deer ticks for 12 hours.

4 oz. net wt.

521-370

reg. \$20

\$15.99



Bug Guard Plus IR3535® Gentle Breeze SPF 30 Lotion

4 fl. oz.

781-940

reg. \$19

\$14.99



Bug Guard Anti-Itch Spray

2 fl. oz.

827-010

reg. \$15

\$9.99





salon-inspired formulas

Root Touch-Up
Instantly covers
roots and bare
spots. With black
bean and ginseng.
Built-in mirror.
Each, .25 oz. net wt.
reg. \$20

\$15.99 each



Reddish Brown
243-627



Light Brown
244-642



Dark Brown
245-213



Black
245-251

**Advance Techniques
Daily Shine
2-in-1 Shampoo
& Conditioner**
11.8 fl. oz.
553-413
reg. \$19
\$14.99



**Elastine
PropoliThera
Damage Repair
Shampoo**
16.9 fl. oz.
053-082
reg. \$20

NOW \$11.99



**Elastine
PropoliThera
Damage Repair
Conditioner**
16.9 fl. oz.
638-681
reg. \$20

NOW \$11.99



**Elastine
PropoliThera
Volumizing
Shampoo**
16.9 fl. oz.
892-607
reg. \$20

NOW \$11.99



**Elastine
PropoliThera
Volumizing
Conditioner**
16.9 fl. oz.
892-870
reg. \$20

NOW \$11.99



**Elastine
PropoliThera
Hair Mask**
10.1 fl. oz.
150-301
reg. \$20

NOW \$11.99



**Elastine
PropoliThera
Hair Oil Serum**
5.7 fl. oz.
895-190
reg. \$23

NOW \$12.49



**Elastine PropoliThera
Hair Deep
Conditioning
Treatment Cap**
053-761
reg. \$9
\$6.99



**Elastine
PropoliThera
Serum
Treatment**
7.8 fl. oz.
359-821
reg. \$23
\$17.99



**Elastine HempharmX
Hydrating Shampoo**
13.5 fl. oz. **359-836**
reg. \$24

NOW \$14.99

**Elastine HempharmX
Hydrating Conditioner**
13.5 fl. oz. **360-544**
reg. \$24

NOW \$14.99



**Elastine Botanicals
Cherry Blossom
& Hyaluronic
Acid Moisturizing
Shampoo**
6.7 fl. oz. **239-943**
reg. \$7

NOW \$3.49



**Elastine Botanicals
Cherry Blossom
& Hyaluronic
Acid Moisturizing
Conditioner**
6.7 fl. oz. **240-059**
reg. \$7

NOW \$3.49



**Elastine Botanicals
Rosemary & Sea Salt
Volumizing Shampoo**
6.7 fl. oz. **240-556**
reg. \$7

NOW \$3.49



**Elastine Botanicals
Rosemary & Sea Salt
Volumizing Conditioner**
6.7 fl. oz. **246-831**
reg. \$7

NOW \$3.49



**Elastine
Moisture Essentials
Volume Shampoo**
12.7 fl. oz. **495-106**
reg. \$9

NOW \$4.99



**Elastine
Moisture Essentials
Volume Conditioner**
12.7 fl. oz. **495-110**
reg. \$9

NOW \$4.99



**Elastine
Moisture Essentials
Shine Shampoo**
12.7 fl. oz. **495-125**
reg. \$9

NOW \$4.99



**Elastine
Moisture Essentials
Shine Conditioner**
12.7 fl. oz. **495-130**
reg. \$9

NOW \$4.99



**Elastine
Salon de Color
Color Vibe
Purple Shampoo**
8.4 fl. oz. **436-109**
reg. \$19

NOW \$10.99



**Elastine
Salon de Color
Color Vibe
Purple Conditioner**
8.4 fl. oz. **436-955**
reg. \$19

NOW \$10.99

CHI® ESSENTIALS

Revive Keratin + Bonding Restoring Shampoo

12 fl. oz. 451-192

reg. \$25

NOW \$14.49

Revive Keratin + Bonding Protecting Serum

3 fl. oz. 451-340

reg. \$42

NOW \$25.99

Revive Keratin + Bonding Restoring Conditioner

12 fl. oz. 451-211

reg. \$25

NOW \$14.49



**Avon
Blow-Dry
Round Hairbrush**
504-800
reg. \$19
\$14.99



**Avon
Detangling
Comb**
504-820
reg. \$8
\$5.99



**Avon
Detangling
Hairbrush**
504-815
reg. \$13
\$9.99



**Avon
Compact
Hairbrush**
504-743
reg. \$10
\$7.99



**CHI® Essentials
Replenishing
Shampoo**
12 fl. oz.
589-140
reg. \$23
NOW \$13.49



**CHI® Essentials
Moisturizing
Conditioner**
12 fl. oz.
589-409
reg. \$23
NOW \$13.49





**Dr. Groot
Scalp Fortifying
Serum Treatment**
Moisturizes and
helps support healthy
hair roots. 6.7 fl. oz.
782-271 reg. \$35
\$29



**Dr. Groot
Scalp Fortifying
Hair-Thickening Shampoo**
With coconut oil, cleanses
as it helps moisturize dry
scalp and hair. 13.5 fl. oz.
778-014 reg. \$35
\$29



**Dr. Groot
Anti-Dandruff
Scalp Care
2-in-1 Shampoo
and Conditioner**
Contains 3% salicylic acid,
biotin, caffeine, rosemary
and menthol. 10.1 fl. oz.
451-431 reg. \$30
\$22.99



**Dr. Groot
Anti-Dandruff
Scalp Care Shampoo**
Contains 3% salicylic
acid, biotin, caffeine,
rosemary and menthol.
No silicones. 10.1 fl. oz.
451-412 reg. \$30
\$22.99



**Dr. Groot
Professional
Bonding System 01
Bond Fortifying Shampoo**
Helps fortify hair from
the roots and visibly
restore smoothness.
13 fl. oz. **701-607**
\$30



**Dr. Groot
Professional
Bonding System 02
Keratin Water Treatment**
Water-to-cream formula.
Hair looks instantly
smoother. Use 2X-3X
a week. 6.7 fl. oz.
701-611
\$30



**Dr. Groot
Professional
Bonding System 03
Bond Fortifying
Conditioner**
Instantly helps minimize
frizz.* 8.4 fl. oz. **701-865**
\$30

*Based on a clinical test of 19 hair tresses.



**Dr. Groot
Professional
Bonding System 04
Bond Fortifying
Instant Repair Serum**
Restorative leave-in
serum. Apply to damp
or dry hair. 4.2 fl. oz.
702-130
\$30



**Dr. Groot
Premium
Scalp Cleansing Brush**
Helps reinvigorate
scalp health and
stimulate circulation.
065-776 reg. \$20
\$16



WANT GREAT HAIR? START AT THE SCALP.



**Dr. Groot
Scalp Revitalizing Solution**
Think of scalp care as an
extension of skin care.
With **biotin** and **capsulated
prebiotics**, these formulas
offer a uniquely customized
solution that gets to the root
of your problem.

Hair Thickening Shampoo
Helps hair look thicker and
fuller. Infused with biotin and
prebiotics. 13 fl. oz. **715-064**
\$30

Purifying Clay Shampoo
Instantly purify roots, hydrate
dry ends. With three kinds of
clay (white, herbal, glacial) plus
biotin and salicylic acid.
13 fl. oz. **715-098**
\$30

Scalp Relief Tonic
Helps hydrate dry scalp.
With calming chamomile,
moisturizing niacinamide
and cooling menthol.
4.73 fl. oz. **717-110**
\$30

Scalp Soothing Shampoo
Helps refresh, moisturize and
comfort your scalp. With biotin
and cica extract. 13 fl. oz.
715-083
\$30

Miracle in Shower Treatment
Hair looks smoother and
healthier instantly. With
nourishing arginine, panthenol,
niacinamide and salicylic acid.
8.4 fl. oz. **715-451**
\$30

sparkle central



❖ Homestar Foaming Toilet Bowl Cleaner

Fights toilet rings and stains. Includes five pouches. 10.6 oz. total net wt. **090-298**
reg. \$12.99

\$9.99



❖ Homestar Bathroom Cleaner

Fights tough soap scum, limescale, calcium and grime. Fresh green apple scent.
25.4 fl. oz. **092-635**
reg. \$11.99

\$10.49



❖ **Homestar
Multi Purpose Cleaner**

Bleach-free. With citric acid, orange oil and baking soda. Natural citrus scent. 16.9 fl. oz.
365-345 reg. \$9.99

\$7.99



❖ **Homestar Rangehood &
Kitchen Degreaser**

Super-strength formula with a double-solvent solution blend for hard-to-remove grease. External oven use only. 16.9 fl. oz.
918-150 reg. \$13.99

\$11.99



❖ **Homestar Floor Cleaner**

Nozzle provides targeted application to apply directly to floor. Dries quickly for a streak-free shine. Great for laminate, sealed hardwood and sealed stone. Fresh lavender scent.
25.3 fl. oz. **149-980 reg. \$9.99**

\$8.99



❖ **Homestar Odor Eliminator for Fridge**
No-spill solid gel formula neutralizes fridge odors. Lasts up to 3 months.

14.8 oz. net wt. **367-697**
reg. \$7.99

\$6.99



❖ **Fresh Fiji Sheet Detergent**

Laundry detergent in a single sheet!
Seven-enzyme stain-removing blend.
30 easy-dissolving detergent sheets.
Each sheet, 9" x 8".

Fresh 184-203
reg. \$22.99

\$16.99



❖ **Fresh Fiji Lavender Pillow Spray***

A fine mist for pillowcases, linens and bedding
with the calming scent of lavender to help
promote relaxation of body and mind.

With natural essential oils.
13.5 fl. oz. **508-859** reg. \$11.99

\$8.99

*Safe for most machine-washable fabrics. Dermatologist-tested. Let dry before skin contact. Use in a well-ventilated area. Not for use on skin or pets. Keep out of reach of children.



❖ **Sirius Groom Shampoo for Dogs**
Anti-inflammatory oatmeal protects and soothes skin. pH-balanced formula. Nature-derived ingredients. 16.2 fl. oz.

Baby Powder 247-493
reg. \$14.99

\$11.99



❖ **Sirius Groom Pet Grooming Mist**
Softens, soothes and hydrates your dog's skin and coat for instant freshness. Perfect for in-between washes. Moisturizing formula with centella asiatica, rosemary, oatmeal and provitamin B5. Long-lasting baby powder scent. 5.1 fl. oz. **758-794** reg. \$12.99

\$9.99



❖ **Sirius Groom Odor Eliminator for Upholstery & Fabrics**

Nature-derived rice and barley to absorb and neutralize odors. Light baby powder scent. For fabric and carpet use only, do not spray on pets. 13.5 fl. oz. **247-565** reg. \$12.99

\$9.99

NOT FOR USE ON PETS



ALL NEW

❖ Knit Cardigan

Ivory cotton-blend cardigan with crew neck, button front, long sleeves and ribbed hem and cuffs. Cotton/nylon/spandex.

Center back length: 22½" on M; 24" on 1X. Machine wash, dry flat. Imported.

XS(0-2) **428-707**

S(4-6) **428-711**

M(8-10) **428-726**

L(12-14) **428-730**

XL(16) **428-745**

1X(18W-20W) **428-779**

2X(22W-24W) **428-783**

3X(26W-28W) **428-798**

reg. \$46.99

\$36.99

Serenity Gems Layered
Necklace sold on page 146.

pretty in pleats

Put a little spring in your step with a sweet spin on a midi skirt, plus lightweight knits and pops of colors and prints.



RIBBED cuff
and hem



❖ Pleated Skirt

Navy pleated mid-calf-length skirt with lining, flat-front waist and elastic-back waistband. 100% polyester. Inseam: 30" on all sizes. Machine wash, line dry. Imported.

XS(0-2) **426-250**

S(4-6) **426-264**

M(8-10) **426-279**

L(12-14) **426-360**

XL(16) **426-389**

1X(18W-20W) **428-669**

2X(22W-24W) **428-673**

3X(26W-28W) **428-688**

reg. \$46.99

\$36.99

Shoes not sold.



marigold season!

Warm up your wardrobe
with a sunny, golden hue.



**ELASTIC
CUFFS** plus
adjustable
drawstring
at hem



**LADDER
LACE**
trim at
sleeve
seams



Jeans not sold.

NEW

❖ Drawstring Blouse

Golden yellow blouse with V-neck, long sleeves with elastic cuff and adjustable drawstring at bottom hem. Features a ladder lace trim at sleeve seams. 100% polyester. Center back length: 24" on M; 26" on 1X. Machine wash, line dry. Imported.

XS(0-2) **428-874**

S(4-6) **428-889**

M(8-10) **428-893**

L(12-14) **428-908**

XL(16) **428-912**

1X(18W-20W) **428-927**

2X(22W-24W) **428-931**

3X(26W-28W) **428-946**

reg. \$46.99

\$36.99

Petal Bloom Statement Earrings sold on page 149.

NEW**❖ Abstract
Print Top**

Blue and purple
marble-print top with
round neckline, short
sleeves and a relaxed,
flowy fit. Modal/spandex.
Center back length: 21" on
M; 23" on 1X. Machine wash
and dry. Imported.

XS(0-2) **428-950**

S(4-6) **428-965**

M(8-10) **428-970**

L(12-14) **429-335**

XL(16) **429-498**

1X(18W-20W) **429-517**

2X(22W-24W) **429-521**

3X(26W-28W) **429-536**

reg. \$39.99

\$29.99

Jeans not sold.

the cat's...pajamas



ALL NEW

❖ Sleep Shirt

Pink/black/grey animal-print stretch-knit sleep shirt with round neckline and short sleeves.

Modal/spandex.

Center back length:

38" on M; 39" on 1X.

Machine wash and dry. Imported.

XS(0-2) 438-632

S(4-6) 438-647

M(8-10) 438-670

L(12-14) 438-685

XL(16) 438-719

1X(18W-20W) 438-723

2X(22W-24W) 438-814

3X(26W-28W) 438-939

reg. \$24.99

\$19.99

❖ Cat Print PJ Set

Pink with black/grey print stretch-knit pajama set with scalloped-edge detail on top and pants. Top features V-neck and long sleeves. Pull-on bottoms with elastic waistband. Polyester/spandex. Center back length: 23½" on M; 25½" on 1X. Inseam: 29½" on all sizes. Machine wash and dry. Imported.

XS(0-2) 437-583

S(4-6) 437-598

M(8-10) 437-602

L(12-14) 437-640

XL(16) 437-822

1X(18W-20W) 437-990

2X(22W-24W) 438-226

3X(26W-28W) 438-628

reg. \$49.99

\$39.99 the set

❖ 2-Pack Slouch Socks

Includes pink and ivory tall slouchy ribbed-knit socks. Matches back to the Sleep Shirt and Cat Print PJ Set. Polyester/spandex/rubber.

11½" L (fully extended).

Fits shoe sizes 6-10.

Machine wash and dry.

Imported.

438-981

reg. \$14.99

\$11.99 the pack



❖ Cat Slippers

Ivory faux-shearling upper with cat motif and pink faux-shearling footbed. Rubber outsole. Man-made materials. Imported.

S(5-6) **437-397**

M(7-8) **437-401**

L(9-10) **437-416**

XL(11-12) **437-564**

reg. \$19.99

\$14.99

2-PACK
SOCKS



pearly picks

❖ Pearl-Trim Pullover

Crew-neck pullover with pearlesque trim on front and long sleeves. Polyester/cotton. Center back length: 25" on M; 27" on 1X. Machine wash, line dry. Imported. reg. \$46.99

\$36.99 each

Green

XS(0-2) **784-456**

S(4-6) **784-460**

M(8-10) **784-475**

L(12-14) **784-480**

XL(16) **784-494**

1X(18W-20W) **784-590**

2X(22W-24W) **784-604**

3X(26W-28W) **784-619**

Magenta

XS(0-2) **784-528**

S(4-6) **784-551**

M(8-10) **784-566**

L(12-14) **784-570**

XL(16) **784-585**

1X(18W-20W) **784-623**

2X(22W-24W) **784-638**

3X(26W-28W) **784-642**

❖ Pearl Collar Top

Dusty rose textured blouse with pearlesque trim on collar and pearlesque button cuff, button-down front and long sleeves. 100% polyester. Center back length: 26" on M; 28" on 1X. Machine wash, line dry. Imported.

XS(0-2) **784-657**

S(4-6) **784-661**

M(8-10) **784-695**

L(12-14) **784-714**

XL(16) **784-748**

1X(18W-20W) **784-752**

2X(22W-24W) **784-767**

3X(26W-28W) **784-771**

reg. \$46.99

\$36.99



lightweight layer

❖ Lightweight Anorak Jacket

Black heathered terry anorak with contrast solid rib material on pocket, cuff and hem; long sleeves, front pockets, and double-layer hood with drawstring. Features inner elastic cording at waist with toggle that can be cinched to define shape. Body: cotton/polyester. Trim: cotton/spandex. Center back length: 34" on M; 35½" on 1X.

Machine wash, dry flat.

Imported.

XS(0-2) **785-209**

XL(16) **785-342**

S(4-6) **785-213**

1X(18W-20W) **785-414**

M(8-10) **785-323**

2X(22W-24W) **785-429**

L(12-14) **785-338**

3X(26W-28W) **785-433**

reg. \$56.99

\$44.99



3-PACK

❖ 3-Pack Scallop-Edge Socks

Polyester/spandex. Fits shoe sizes 6-10. Machine wash and dry. Imported. **785-539**
reg. \$16.99

\$12.99 the pack

❖ Sporty Clog

Tan slip-on clog with sporty, chunky outsole, adjustable strap and buckle detail. Platform outsole: 1" L. Man-made materials. Imported.

6 **785-596** 9 **785-653**

7 **785-600** 10 **785-687**

8 **785-615** 11 **785-710**

reg. \$49.99

\$39.99





❖ Grommet Collar Shirt

White button-down shirt with grommet detail on collar. Polyester/cotton. Center back length: 25" on M; 27" on 1X. Machine wash and dry. Imported.

XS(0-2) **755-408**

S(4-6) **756-275**

M(8-10) **757-415**

L(12-14) **757-420**

XL(16) **757-510**

1X(18W-20W) **757-525**

2X(22W-24W) **757-530**

3X(26W-28W) **757-544**

reg. \$49.99

\$39.99

❖ Lace Pant

Black pull-on lace pant with lining, side seam pockets and flat-front waist with elastic back. 100% polyester. Inseam for lining: 23" on all sizes. Inseam for outer lace layer: 28½" on all sizes. Machine wash and dry. Imported.

XS(0-2) **751-163**

S(4-6) **752-318**

M(8-10) **752-341**

L(12-14) **752-629**

XL(16) **752-633**

1X(18W-20W) **752-705**

2X(22W-24W) **753-080**

3X(26W-28W) **753-094**

reg. \$49.99

\$39.99

❖ Embossed Crossbody Bag

Black double-compartment crossbody bag with matte faux-crocodile texture, zipper closures and adjustable strap. Man-made materials. 7" L x 5" H x ¾" D. Strap drop: 25" when fully extended. Imported. **757-559**

reg. \$28.99

\$21.99



❖ Grommet Mule

Black faux-leather, slip-on mule with silver grommet and faux-suede bow detail. Man-made materials. Imported.

6 **757-563** 8 **757-582** 10 **757-601**

7 **757-578** 9 **757-597** 11 **757-616**

reg. \$44.99

\$34.99

❖ Long-Sleeve Grommet Dress

Black long-sleeve dress with an open neck, grommet and lacing detail at shoulder and self-tie fabric belt at waist. Polyester/spandex. Center back length: 36" on M; 37" on 1X. Machine wash, line dry (remove self-tie belt before washing). Imported.

XS(0-2) **753-132** L(12-14) **755-116** 2X(22W-24W) **755-298**
 S(4-6) **753-261** XL(16) **755-120** 3X(26W-28W) **755-317**
 M(8-10) **753-276** 1X(18W-20W) **755-135**
 reg. \$46.99

\$36.99



❖ Twofer Top

Sewn-in layers create the illusion of two separate tops. Mocha

V-neck knit top with the look of a white collared shirt underneath.

Inner layer: polyester/cotton/spandex. Outer layer: polyester/spandex. Center back length: 28" on M and 29" on 1X for inner layer; 23" on M and 24" on 1X for outer layer. Machine wash, line dry. Imported.

XS(0-2) **759-198**
 S(4-6) **759-274**
 M(8-10) **759-289**
 L(12-14) **759-308**
 XL(16) **759-312**
 1X(18W-20W) **759-480**
 2X(22W-24W) **760-035**
 3X(26W-28W) **760-274**
 reg. \$46.99

\$36.99



❖ Shimmer Blouse

Rose gold metallic blouse with open placket, shirring at shoulder and collar and long sleeves with smocked cuffs. Polyester/elastane. Center back length: 25" on M; 26" on 1X.

Machine wash, line dry. Imported.

XS(0-2) **758-096**
 S(4-6) **758-115**
 M(8-10) **758-172**
 L(12-14) **758-187**
 XL(16) **758-942**

1X(18W-20W) **759-073**
 2X(22W-24W) **759-088**
 3X(26W-28W) **759-130**
 reg. \$44.99

\$34.99





4-PACK

❖ 4-Pack of Tees

Includes dusty green, blush, black-and-white print and light purple crew-neck tees with short sleeves. Cotton/polyester. Center back length: 25" on M; 27" on 1X. Machine wash and dry. Imported.

XS(0-2) **760-346**
S(4-6) **760-350**
M(8-10) **760-365**
L(12-14) **760-370**
XL(16) **760-384**
1X(18W-20W) **760-418**
2X(22W-24W) **760-590**
3X(26W-28W) **760-604**
reg. \$49.99

\$39.99
the pack



plum perfect

Get set with the must-wear shade of the season.

❖ Rib Knit Tank Dress and Cardigan

Plum soft-brushed knit ribbed tank dress with matching open-front cardigan. Polyester/spandex. Center back length for cardigan: 36" on M; 37" on 1X. Center back length for dress: 35" on M; 36" on 1X. Machine wash and dry. Imported.

XS(0-2) **784-164**
S(4-6) **784-179**
M(8-10) **784-198**
L(12-14) **784-236**
XL(16) **784-308**
1X(18W-20W) **784-331**
2X(22W-24W) **784-350**
3X(26W-28W) **784-365**
reg. \$49.99

\$39.99 the set

Grey tank and jeans not sold.
Shoes not sold.

wear as a set or separately.

2-PIECE
SET



ALL NEW

**Serenity Gems
Collection**

Semi-precious
stones set in goldtone.

Layered Necklace

Three-layer necklace
with green aventurine,
tiger's eye, red agate
and amethyst stones.

Longest layer: approx.
22" L with 3½"
extender; shortest
layer: approx. 17" L.

428-836

reg. \$16.99

\$12.99

such a gem

Semi-precious beauties that inspire healing, optimism and compassion.



Bracelet

Stretches to fit most.

Grey/Labradorite **428-860**

Green/Aventurine **428-855**

Red/Quartz **428-840**

reg. \$16.99

\$12.99 each

Spring Awakening Watch Leatherlike strap, 9" L. Goldtone case with colored dial, 37mm diam. Water-resistant to 3 ATM. reg. \$39.99

\$29.99 each



Mint **428-821**



White **428-802**



Blush **428-817**

pretty, precious

Semi-precious stones
adorned with charming
symbols of the season.

necklace
and earring
sets



NEW

Gem Spring Glimmers Necklace and Earring Set

Semi-precious teardrop pendants with spring charms. Necklace, 16½" L with 3½" extender.
Pendant, ½" L. Lobster closure. Pierced drops, 1" L.

Blush/Rose Quartz/Rose Goldtone 429-560

Purple/Amethyst/Silvertone 429-555
reg. \$22.99

Mint/Aventurine/Goldtone 429-540

\$16.99 each set

ALL NEW**Flourish Hoop Earrings**

Goldtone. Approx. 1" L. Pierced.

431-475

reg. \$12.99

\$9.99**Sunflower Drop Earrings**

Silvertone. Approx. 2½" L. Pierced.

431-422

reg. \$12.99

\$9.99**Petal Bloom Statement Earrings**

Goldtone with clear stone accents.

Approx. 2½" L. Pierced. **431-069**

reg. \$12.99

\$9.99**NEW****Gem Spring Glimmers Bracelet**

Set of two with 10 spring charms total, colored beads and pearly details.

Stretches to fit most. **429-574**

reg. \$19.99

\$14.99 the set

set of 2

bold blooms

Striking petals in statement metals.

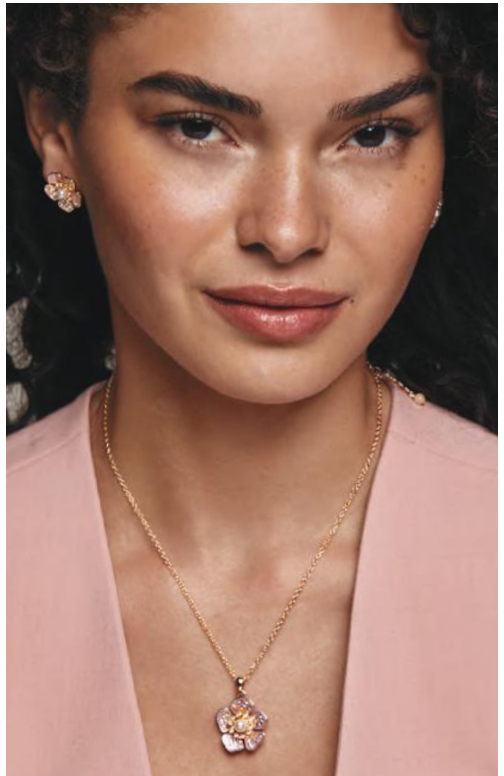

ALL NEW**Fleur de Luxe Collection**

Goldtone with pink enamel and crystal stone and pearly accents.

Necklace and Earring Set

16½" L with 3½" extender.
Pendant, approx. 1" L. Pierced earrings, approx. ¾" L.

106-360

reg. \$19.99

\$14.99 the set**Ring**

Approx. ¾" W.

6 **108-071**8 **108-397**10 **108-488**

reg. \$12.99

\$9.99

necklace and earring set

set of 2 hairpins

Hairpin Set

Set of two. Approx. 2" L.

108-526

reg. \$12.99

\$9.99 the set**Bracelet**

7¼" L with 1" extender.

108-033

reg. \$12.99

\$9.99

sparkling splendor

Majestic florals abloom with gleaming crystals and pearly embellishments.



necklace and
earring set

**Spring Petal
Blossom
Collection**

Flower castings in
brushed goldtone
with colored
enamel.

**Necklace and
Earring Set**

16½" L with 3½"
extender. Pierced
studs, approx. ½" L.
784-370
reg. \$24.99

\$19.99 the set

flower power

Go bold in pretty pastels.



Drop Earrings

1½" L. Pierced.

Blue **784-384**

Rose **784-418**

reg. \$16.99

\$12.99 each pair

Earrings

1½" L. Pierced.

White **784-422**

Rose **784-437**

reg. \$16.99

\$12.99 each pair

Dragonfly Necklace and Earring Set

Goldtone with
crystal pavé
accents. 16½" L
with 3½" extender.
Pendant, approx.
¾" L. Lobster
closure. Pierced
studs, ½" L.

785-084

reg. \$12.99

\$9.99 the set

necklace
and earring
sets

Queen Bee Necklace and Earring Set

Goldtone with
crystal pavé
accents. 16½" L
with 3½" extender.
Pendant, approx.
¾" L. Lobster
closure. Pierced
studs, ½" L.

785-031

reg. \$12.99

\$9.99 the set

Symbols of Spring Bracelets Set of three chain bracelets with charms and pearlesque accents set in goldtone.

7¼" L with 1" extender. Charms, ½" L. Lobster closure. **785-103** reg. \$16.99

\$12.99 the set

set of 3

Symbols of Spring Stretch Ring Collection Goldtone with colored enamel. Stretches to fit most. Approx. ¾" L. reg. \$12.99

\$9.99 each

Flower
785-012

Ladybug
784-934

Bee
784-972

Natural Blush Collection

Goldtone with blush-colored beads and goldtone accents.

Beaded Teardrop Hoops

2½" L.
Pierced.
785-950
reg. \$12.99
\$9.99

Beaded Bracelets

Set of three. With semi-precious rhodonite beads, white marbled beads and coin pendant. Stretches to fit most.
786-038
reg. \$19.99
\$14.99 the set

Beaded Necklace

With semi-precious agate beads and pearlesque beads. 16½" L with 3½" extender. **785-892**
reg. \$19.99
\$14.99

Ring Set

Set of three. Brushed goldtone with the look of a semi-precious stone. Sizes: 6 **786-042**
8 **786-057** 10 **786-061**
reg. \$16.99
\$12.99 the set

blushing beauties

Welcome the season with a beautiful blend of rosy pink hues.





necklace
and 2-pair
earring set

**Sculpted Metal
Teardrop Collection**
Teardrop designs in
goldtone.

**Necklace and
Earrings Gift Set**
Layered necklace,
16½" L with 3½" extender.
Pendant, ¾" L. Lobster
closure. Includes
two pairs of earrings;
largest: ¾" L.
Pierced.
433-980
reg. \$19.99

\$14.99 the set

Bypass Bangle
Hinge bangle.
One size fits most.
605-145
reg. \$16.99

\$12.99

Bypass Ring
½" W.
6 433-994
8 434-000
10 434-068
reg. \$12.99

\$9.99

sculptural beauties

Fresh reimaginings of a classic teardrop shape are like works of art.

golden... rules!

More is more, so pile on the chunky goldtone pieces for a stylish statement.

Interlaced Metal Collection
Interwoven and chain-link designs set in goldtone.

Link Necklace

16½" L with 3½" extender.
Lobster closure.

606-600

reg. \$19.99

\$14.99

Link Bracelet

7¼" L with 1" extender.
Lobster closure.

606-615

reg. \$12.99

\$9.99



Dome Ring

½" W.

6 **606-577**

8 **606-581**

10 **606-596**

reg. \$12.99

\$9.99



round out your look

Ripples, twists and hammered effects put a contemporary spin on classic hoops.

Gleaming Collection

Statement metal hoops set in goldtone.

Twist Hoop Earrings

1¼" L. Pierced.

606-471

reg. \$16.99

\$12.99

Hammered Hoop Earrings

2" L. Pierced.

606-486

reg. \$12.99

\$9.99

Ripple Hoop Earrings

1¾" L. Pierced.

606-467

reg. \$16.99

\$12.99





**Padlock Initial
Necklace**

Pendant with pavé
glass stones on a
goldtone chain.
16½" L with 3½"
extender. Pendant,
approx. ¾" L
reg. \$9.99

\$7.99 each



unlock
your
personal style

High-impact sparkle is the key to making a statement.

**Blushing Bloom
Pavé Collection**
Crystal pavé casting
with a peach-colored
stone set in silvertone.

Ring

½" W.

Sizes:

6 **785-835**

8 **785-869**

10 **785-888**

reg. \$12.99

\$9.99

Earrings

Pierced
studs,
approx. ¾" L.

785-744

reg. \$16.99

\$12.99

Necklace

16½" L with 3½"
extender. Pendant,
1¼" L. Lobster closure.

785-730

reg. \$16.99

\$12.99



**Divine Love
Necklace and
Earring Set**

Necklaces, 16" L
with 3½" extender.
Pendants range from
1¼"-1½" L. Pierced
drops range from
¾"-1" L.

reg. \$16.99

Rose/Rose Goldtone/
Abalone Stones **763-326**

Cross/Silvertone/
Reconstituted

Turquoise Stone **763-565**

\$12.99 each set



necklace
and earring
sets



dynamic
duo

A powerful coupling of
durable metals that
stands the test of time...
for her and for him.

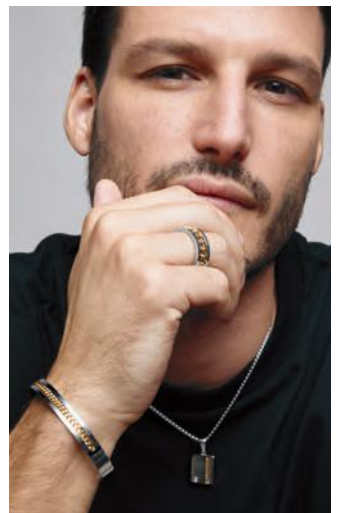
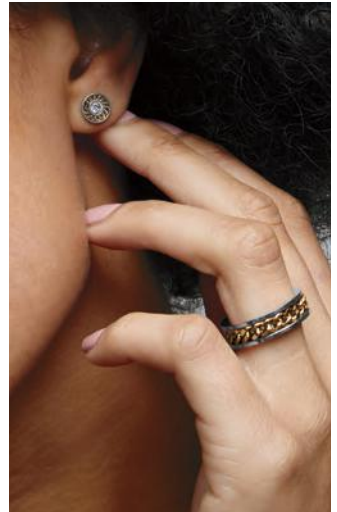

STAINLESS STEEL



his and
hers rings



unisex
earrings
and necklace

Unisex CZ Earrings
With CZ stone. 1/4" L.
Pierced.
762-592
reg. \$24.99
\$19.99



Stainless Steel Chain Reaction Collection

Stainless steel with gold ion-plated accents. Ion plating is a process that enhances the durability and brightness of the gold finish, providing long-lasting wear and a brilliant shine.

His/Hers Two-Tone Band Ring

Sizes:

His	Hers
9 762-645	5 762-774
10 762-679	6 762-789
11 762-740	7 762-808
12 762-755	8 762-827
13 762-760	9 762-846
10 762-865	

reg. \$29.99

\$22.99 each

Unisex CZ Necklace
With CZ stone accent.
17" L with 1" extender
Pendant, 1 1/4" L.
Spring-ring closure.

762-520

reg. \$32.99

\$24.99



his and hers
bangles

His/Hers Two-Tone Bangle

One size fits most.

Sizes:

His	Hers
762-626	762-630

reg. \$44.99

\$34.99 each



NEW

**Spring
Radiance
Eternity
Band Ring**

Colored glass
stones. 1/4" L.

reg. \$16.99

\$12.99 each

stack on the shimmer

Make an impact with glistening glamour.



Blue/Silvertone

Sizes: 6 **433-645**

8 **433-650** 10 **433-721**

Green/Silvertone

Sizes: 6 **433-960**

8 **435-050** 10 **435-064**



Clear/Silvertone

Sizes: 6 **435-360**

8 **435-409** 10 **435-451**

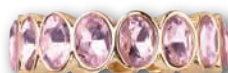

Pink/Goldtone

Sizes: 6 **435-466**

8 **435-743** 10 **435-891**

shades of the season

A brilliant cluster of vibrant colors exudes the essence of spring.



necklace,
earring and ring set



NEW

Spring Radiance 3-Piece Set

Three-piece set with multicolor glass stone clusters set in silvertone. Necklace, 16½" L with 3½" extender. Pierced drops, approx. 1" L.

Ring Sizes:

6 435-963

8 436-003

10 436-037

reg. \$22.99

\$16.99 the set

❖ BLUE NOTE WEEKEND 4-PIECE SET ONLY \$39.99

WITH ANY \$15 BROCHURE PURCHASE

❖ Blue Note Weekend 4-Piece Set Includes:

• Blue Shiny Tote

Blue leatherlike tote bag with magnetic closure and zippered pouch with detachable strap. Upper portion: 100% polyester. Base and handles: faux leather. Inner pouch: 100% polyester. Approx. 15½" L x 4¼" W x 13¼" H. Inner pouch: 7" L x ¼" W x 4" H. Handle drop: 11" L. Imported.

\$39.99 value

• Moisture Therapy Intensive Healing & Repair Extra Strength Cream

5.3 oz. net wt.

\$8 value

• Anew Hydra Fusion

Gel Cream 1.7 oz. net wt.

\$34 value

• Isa Knox LXNEW Clean

Nourishing Cream Cleanser 5 fl. oz.

\$14 value

447-341

\$95.99 if purchased separately.

Blue Note Weekend 4-Piece Set purchase does not qualify towards this or any other offer and is available this brochure only.



Enjoy special prices and offers with an Avon account or Ambassador.



© 2025 The Avon Company. All rights reserved.

CAMPAIGN 5, 2025

THE AVON COMPANY
165 BROADWAY, NY, NY 10006

avon.com



Brochure effective until _____



See our commitment at
www.avon.com/animal-welfare

RETURN POLICY If you are not satisfied, return any item within 45 days. View Avon's full 45-Day Return Policy at avon.com/shipping-returns.