

AVON

CAMPAIGN 16



+
**FREE
GIFT**
see inside



GO BIG!
get more.



I think **BIG!**

AVON | MOISTURE
THERAPY



INTENSIVE
HEALING & REPAIR

BODY LOTION
LOTION POUR LE CORPS
LOCIÓN PARA EL CUERPO

HYDRABOOST TECHNOLOGY

*for extra dry skin
pour peau extrasèche
para piel extraseca*

BONUS SIZES are
BIG on hydration.
BIG on softness.
BIG on radiance.
BIG on me-time.
BIG on value!

plus a
**FREE
SHOWER
BRUSH**

with any two
purchases,
pages 3–9.

Limited quantities.

gimme a BIG tall bottle of moisturization

MOISTURE THERAPY

for a variety of dry-skin conditions

Bonus-Size Body Lotion

Each, 33.8 fl. oz. reg. \$20

\$13.99 each

Calming Relief

Instantly soothes and relieves dry, itchy skin. Fragrance-free.

611-663

Intensive Healing & Repair

Intense 72-hour moisture for extra-dry skin. Fragrance-free.

611-644



SKIN SO SOFT
with skin-softening
signature oils

**Bonus-Size
Bath Oil**

Locks in hydration
during or after a
bath or shower.
Each, 25 fl. oz.
reg. \$30
\$20.69 each

Soft & Sensual

With argan oil.
Spicy floral scent.
941-110

Original

With jojoba oil.
Fresh herbal scent.
941-253



I'm a big fan of
silky softness



FREE SHOWER BRUSH
with any two purchases, pages 3-9.
Limited quantities.



SKIN SO SOFT
with skin-softening
signature oils

**Bonus-Size
Shower Gel**
Gently cleanses
and hydrates.
Each, 33.8 fl. oz.
reg. \$15
\$13.99 each

Soft & Sensual
With argan oil.
Spicy floral scent.
171-848

Radiant Moisture
With argan oil.
Peony and musk
scent.
171-867



**SOFT &
SENSUAL**

**SHOWER GEL
DOUCHE**



I'm for nourishing hydration in a BIG WAY

Bonus-Size Body Lotion

48-hour moisturization.

Each, 33.8 fl. oz.

reg. \$20

\$13.99 each

Soft & Sensual

Skin looks and feels sensually soft. With argan oil. Spicy floral scent.

943-806

Radiant Moisture

Renews skin's healthy radiance. With argan oil. Peony and musk scent.

942-317

Original

Skin feels nourished and conditioned. With jojoba oil. Fresh herbal scent.

941-545

Supreme Nourishment

Transforms skin from dry to supremely soft and nourished. With macadamia nut oil. Macadamia and vanilla scent.

945-612



FREE SHOWER BRUSH

with any two purchases, pages 3–9.

Limited quantities.



Enjoy special prices and offers with an Avon account or Representative.

C16 | 7

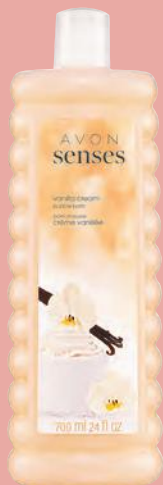

I'm BIG on bubbles just a capful makes a bathful!

Avon Senses Bubble Bath

Up to 24 pampering baths in every bottle.

Each, 24 fl. oz. reg. \$11

\$8.69 each



Soft Pink

Lilac and rose.

425-052

Orange & Honeysuckle

Fresh and sunny.

047-808

Lily & Honeysuckle Blossom

Fragrant and refreshing.

423-394

Lavender

Soft and serene.

424-735

Cherry Blossom

Flirty and sweet.

425-033

Endless Ocean

Breezy and marine.

425-048

Sensitive Skin

Chamomile scent.

424-754

Vanilla Cream

Rich and creamy.

425-029

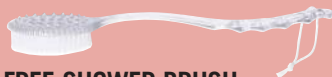

FREE SHOWER BRUSH

with any two purchases, pages 3–9.
Limited quantities.



LET'S
CLEAR
SOME
THINGS
UP



developed for
all skin types with
gently exfoliating
salicylic acid



Skin So Soft for Acne-Prone Skin

FOR FACE

A. Soothing Spot Gel
Skin looks radiant, even-toned. With rosemary, madecassoside and mint extracts. Leave on, dries clear. .5 fl. oz.
072-721 reg. \$18
\$13.99

B. Foaming Cleanser
With plant-based scrub, rosemary, madecassoside and mint extracts. 5 fl. oz.
041-647 reg. \$17
\$12.99

FOR BODY

C. Soothing Gel
Helps visibly improve tone and texture. Cooling sensation. With glycerin, allantoin and panthenol. Leave on, dries clear. 6.1 fl. oz. **040-636**
reg. \$20
\$15.99

D. Exfoliating Body Wash
Nondrying, nonirritating. With rosemary oil. 10.1 fl. oz. **041-556**
reg. \$20
\$15.99

E. Gentle Body Wash
Nondrying, nonirritating. With rosemary oil. 10.1 fl. oz. **039-325**
reg. \$20
\$15.99

F. Body Pads
Pre-soaked exfoliating cotton pads. Helps even tone. With hyaluronic acid and panthenol. 70 pads. **039-330 reg. \$30**
\$24.99

Suitable for daily use and free of synthetic fragrances.

SKIN SO SOFT Botanical Essence / Original

**Botanical
Essence Bath Oil**
With nourishing
botanical extracts.
Uplifting herbal
scent. 16.2 fl. oz.
027-253
reg. \$31
\$24.99



Original Bath Oil
Hydrates during
or after bath
or shower.
16.9 fl. oz.
941-105
\$24 if sold
separately



or
get 2 for
\$38.40
831-918

**Original
Shower Gel**
Gently cleanses
and hydrates.
5 fl. oz.
933-005
reg. \$8
\$5.19



**Original
Body Lotion**
48 hours of
moisture.
11.8 fl. oz.
935-338
reg. \$11
\$7.69



**Original
Gelled Body Oil**
Dries to a silky
finish. 6.76 fl. oz.
930-575
reg. \$13
\$8.69



**Original
Beauty Bar Soap**
Skin-nourishing bar soap.
Creamy lather. Suitable for daily
use on face, body and hands.
3.17 oz. net wt. **543-110**
reg. \$4.50
\$3.49



**Original
Replenishing
Hand Cream**
24+ hours of
moisturization.
3.4 fl. oz.
941-268
reg. \$5
\$2.69



**Bonus-Size
Original Shower Gel**
Gently cleanses
and hydrates.
33.8 fl. oz.
170-731
reg. \$15
\$13.99



**Bonus-Size
Bath Oil**
Keeps skin
hydrated after
bath or shower.
25 fl. oz.
941-253
reg. \$30
\$20.69



SKIN SO SOFT Soft & Sensual



**Soft &
Sensual
Gelled
Body Oil**
6.76 fl. oz.
933-297
reg. \$13
\$8.69



**Soft & Sensual
Bath Oil**
16.9 fl. oz.
504-614
reg. \$24
\$15.99



**Bonus-Size
Soft & Sensual
Shower Gel**

33.8 fl. oz.
171-848
reg. \$15
\$13.99

**Soft & Sensual
Body Lotion**

11.8 fl. oz.
934-312
reg. \$11
\$7.69

**Soft & Sensual
Replenishing
Hand Cream**

3.4 fl. oz.
867-315
reg. \$5
\$2.69



**Soft & Sensual
Beauty Bar Soap**
3.17 oz. net wt. 543-215
reg. \$4.50
\$3.49



**Soft & Sensual
Antiperspirant
Deodorant
Roll-On**
2.6 fl. oz.
714-861
reg. \$3.60
\$2.69



SKIN SO SOFT Radiant Moisture



Bonus-Size Radiant Moisture Shower Gel

Gently cleanses
and hydrates.
33.8 fl. oz.

171-867
reg. \$15
\$13.99



Radiant Moisture Bonus-Size Bath Oil

Keeps skin
hydrated after
bath or
shower.

25 fl. oz.
249-788
reg. \$30
\$20.69



Radiant Moisture Shower Gel

Gently cleanses
and hydrates.

5 fl. oz.
435-777
reg. \$8
\$5.19



Radiant Moisture Replenishing Hand Cream

24+ hours of
moisturization.

3.4 fl. oz.
941-272
reg. \$5
\$2.69



SKIN SO SOFT Supreme Nourishment / Comforting Shea

**Supreme Nourishment
Enriching Coconut Oil Collection**
The lasting nourishment
of coconut oil.

Body Soufflé
6.7 fl. oz. **479-346**
reg. \$16
\$10.49

Lip Balm
Coconut flavor.
.14 oz. net wt.
958-370 reg. \$2
\$1.39



**Comforting
Shea Bath Oil**
Locks in
moisture
with the rich,
luxurious feel
of shea butter.
16.9 fl. oz.
225-405
reg. \$24
\$15.99



AVON SENSES
GRATITUDE
LAVENDER &
CEDARWOOD

Fill your space with the
calming and soothing scents
of lavender and cedarwood.



Place candle on trivet or holder before lighting to protect furniture.
Never leave burning candles unattended. Keep away from children and pets.

❖ **A. Candle**

1 wick. Soy-wax blend.
3" diam. 3 1/2" H.
Burn time, 40 hours.
7 oz. net wt.

504-686 reg. \$23
\$18.99

B. Air Diffuser

Six diffuser reeds.
Fragrance oil,
2.37 fl. oz.

504-724
reg. \$30
\$24.99

C. Bath Salts

Pour a handful under
warm running water.
With sea salt, glycerin
and sunflower seed
oil. Use 1-3 times a
week. 12.5 oz. net wt.

504-557 reg. \$23
\$18.99

D. Shower Steamers

Place one on shower
shelf and activate with
shower steam (avoid
heavy stream of water).
Each, 1 oz. net wt.

504-428 reg. \$26
\$20.99
six shower steamers



E. Body Mist
With aloe vera extract, refreshes and leaves skin feeling soothed.
8 fl. oz. **034-888**
reg. \$18
\$14.99

F. Shower Gel
Moisturizing cleanser derived from coconut.
10 fl. oz. **035-190**
reg. \$17
\$13.99

G. Body Lotion
Smooths and softens with moisture-rich shea butter and vitamin E. 8 fl. oz.
035-152 reg. \$17
\$13.99

H. Hand Soap
With moisturizing glycerin, leaves hands feeling clean and soft.
10.1 fl. oz. **852-081**
reg. \$13.99
\$10.69

J. Hand Cream
With shea butter and antioxidants, leaves dry hands feeling buttery smooth.
2.5 fl. oz. **852-096**
reg. \$6
\$4.99

K. Body Scrub
Remove dry, dead skin while shea butter and olive and avocado oils help moisturize.
9 oz. net wt.
530-314 reg. \$22
\$17.99

COZY VANILLA & COCONUT

Envelop yourself in a cozy cloud of comforting vanilla, creamy coconut and calming chamomile.

Free from parabens, mineral oil, silicone, phthalates and dyes.



SENSES Fresh Bergamot / Sparkling Grapefruit



FRESH BERGAMOT & WILD MINT

A fresh bouquet of dewy flowers mixed with spicy bergamot, clean wild mint and luminous solar musk.

Free from parabens, mineral oil, silicone, phthalates and dyes.

Hand Cream
With shea butter and antioxidants.
2.5 fl. oz. **852-498** reg. \$6
\$4.99

Hand Soap
With moisturizing glycerin.
10.1 fl. oz. **852-297** reg. \$13.99
\$10.69

Shower Gel
Coconut-derived cleanser.
10 fl. oz. **034-873**
reg. \$17
\$13.99

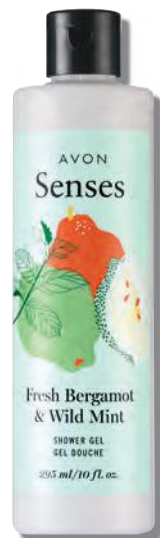

SPARKLING GRAPEFRUIT & ORANGE BLOSSOM

A juicy mix of zesty grapefruit, bright orange blossom, delicate honeysuckle and luscious peach.

Hand Cream
With shea butter and antioxidants.
2.5 fl. oz. **852-120** reg. \$6
\$4.99

Hand Soap
With moisturizing glycerin.
10.1 fl. oz. **852-115** reg. \$13.99
\$10.69

Body Mist
With refreshing aloe vera extract.
8 fl. oz. **034-687**
reg. \$18
\$14.99





- Senses Hydrating Shower Gels**
- Juicy Pomegranate & Mango**
462-139
- Silky Vanilla**
462-105
- Fresh Cucumber & Melon**
462-071
- Blushing Cherry Blossom**
462-033

5 fl. oz. each
reg. \$6
\$3.69 each

MOISTURE THERAPY / MICROBIOME

Calming Relief Hand Cream

With colloidal oatmeal. Relieves the itchiness associated with dry hands.
4.2 fl. oz. **786-349**
reg. \$6
\$2.69



Intensive Healing & Repair Hand Cream

Relieves extremely dry, chapped hands. Fragrance-free.
4.2 fl. oz. **786-296**
reg. \$6
\$2.69

Extra Strength Cream
24-hour moisturization. Fragrance-free.
6.17 oz. net wt.
772-972
reg. \$8
\$5.39



Balance + Soothe Body Wash

With prebiotics and para-probiotics, helps to balance and soothe your skin. Visible capsules for a refreshing cleansing experience. Softens while it gently cleanses.
13.2 fl. oz.
438-078
reg. \$23
\$18



Balance + Soothe Body Lotion

With prebiotics and para-probiotics, helps to balance and soothe your skin. Replenishes moisture to leave skin softer, smoother and healthier-looking.
13.2 fl. oz.
438-082
reg. \$25
\$20



Avon Microbiome by REACH® Hygiene Deodorant Stick

With prebiotics that help control body odor by helping to keep skin's microbiome balanced. Removes sweat. Floral citrus scent. Aluminum-free. 24-hour odor protection.
2.65 oz. net wt.
524-528 reg. \$13
\$10.99



PHYSIOGEL HYPOALLERGENIC

Daily Moisture Therapy Body Lotion*

For dry and sensitive skin.
6.7 fl. oz.
096-258
reg. \$30
\$23.99



Daily Moisture Therapy Dermo-Cleanser for face

Soap-free facial cleanser for dry and sensitive skin. 5 fl. oz.
094-384
reg. \$24
\$18.99



Daily Moisture Therapy Facial Cream*

For normal to dry sensitive skin.
5.1 fl. oz.
847-511
reg. \$42
\$33.49



Daily Moisture Therapy Face Mask

With panthenol, ceramide and squalane to help maintain moisture in skin for a dewy glow.
.91 fl. oz. **459-490**
reg. \$25
\$19.99 pack of 5

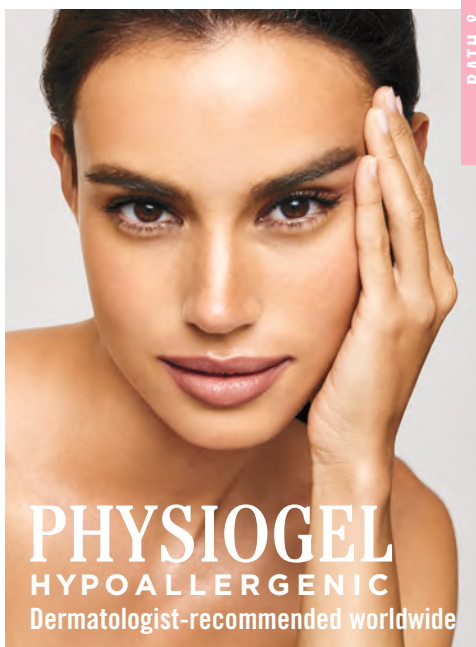

BIOMIMIC TECHNOLOGY™

Works naturally with skin, helping to replenish lost lipids to help strengthen your moisture barrier so your skin feels less dry and sensitive. Clinically proven moisturization.

Calming Relief A.I. Cream* for face

Soothes red, itchy skin associated with dryness.
3.3 fl. oz. **096-865**
reg. \$42
\$33.99



Calming Relief A.I. Face Mask

Helps calm dry, red, itchy and sensitive skin. With moisturizing panthenol, ceramide and squalane, and antioxidants to help protect skin from irritants. .91 fl. oz.
459-447 reg. \$25
\$19.99 pack of 5



*The National Eczema Association has awarded the Seal of Acceptance™ to Physiogel Hypoallergenic Calming Relief A.I. Cream, and Daily Moisture Therapy Body Lotion and Facial Cream.



Veilment CBD Soothing & Nourishing Body Cream

Concentrated formula. Visibly soothes and smooths. Geranium scent. No THC. 1.7 fl. oz. **524-509** reg. \$33 **\$29.50**



Veilment CBD Nourishing Body Cream

Skin feels soft, smooth and nourished. Jasmine scent. No THC. 5 fl. oz. **524-513** reg. \$33 **\$29.50**



Veilment CBD Nourishing Body Cream (Tube)

Same formula as original, now in a convenient tube. Skin feels soft, smooth and nourished. Jasmine scent. No THC. 6.7 fl. oz. **254-229** reg. \$38 **\$33**



Veilment Hemp Seed Oil Dry Body Oil

Light, easily absorbed. Helps deeply nourish and hydrate dry and irritated skin. Fragrance-free. Hypoallergenic. 5 fl. oz. **564-106** reg. \$35 **\$28**



Veilment Hemp Seed Oil Lip Balm

Hemp-infused lip balm enhanced with moisturizing jojoba and coconut oils for deeply hydrated, naturally conditioned lips. .14 oz. net wt. Clear **957-058** reg. \$2.50 **\$1.69**





sunless glow

Get a customized sun-kissed tan anywhere... even at home.

Veilment Lumière Sunless Tanning Serum
The more drops, the deeper the tan. Color-correcting technology visibly evens tone. Suitable for different skin tones. Antioxidant-rich with skin-nourishing hemp seed oil. Dermatologically tested, hypoallergenic and vegan.
Light/Medium 422-307
Medium/Dark 422-326
Each, 1.01 fl. oz. reg. \$24
\$19.99 each



Mix and blend into daily body moisturizer for a customized, natural glow.

HIMALAYA PINK SALT

Exfoliating Soap

Daily body scrub and cleansing bar, with mineral-rich Himalayan pink salt, walnut shell, apricot seed and cranberry powder. Calming sage scent. 5.3 oz. net wt.

260-440
reg. \$8
\$6

Body Scrub & Cleanser

Mineral-rich Himalayan pink salt. Calming sage scent. 13.5 fl. oz.

708-252
reg. \$15
\$13.69



Black Rose Body Scrub & Cleanser

French rose oil and apricot-seed powder. Aromatic black rose scent. 13.5 fl. oz.

707-969 reg. \$15
\$13.69



Dead Sea Salt Body Scrub & Cleanser

Israeli Dead Sea salt. Energizing citrus-ginger scent. 13.5 fl. oz.

707-988 reg. \$15
\$13.69



#NAKEDPROOF / BUG GUARD

Smooth Moves Anti-Cellulite Massager

Use with gel to help firm and smooth skin. Rotating rollers help promote circulation and reduce the appearance of cellulite. Plug-in device. **011-296** reg. \$70 **\$62.99**



Smooth Moves Anti-Cellulite Cooling Gel

L-carnitine and chai hu help target fat cells. 6.7 fl. oz. **722-722** reg. \$21 **\$12.99**



**Affirm Yourself
Firming Body Cream**
Caffeine complex helps skin look more toned. 6.7 fl. oz. **522-970** reg. \$21 **\$12.99**



Expedition for all-in-one protection from sun+bugs

- **protects against** mosquitoes, deer ticks, no-see-ums, sandflies, gnats and biting midges
- **repels deer ticks** that may carry and transmit Lyme disease
- **DEET-free/PABA-free**
- **water-resistant**
- **SPF 28 & SPF 30**

BUG GUARD PLUS IR3535® EXPEDITION

No need to wash off.
Dermatologist-tested.

A. Aerosol Spray SPF 28

Repels mosquitoes for 8 hours, deer ticks for 12 hours. 4 oz. net wt. **521-370** reg. \$20 **\$14.99**

B. Family Size Pump Spray SPF 30
8 fl. oz. **255-259** reg. \$24 **\$17.99**

C. Pump Spray SPF 30
Repels mosquitoes for 8 hours, deer ticks for 10 hours. 4 fl. oz. **255-278** reg. \$15 **\$9.99**



Read and follow label directions and precautions.

Gentle Breeze protects against sun+bugs+water

- **SPF 30**
- **water-resistant**
- **DEET-free/PABA-free**
- **With vitamin E & aloe**
- **Repels mosquitoes**
that may carry and transmit the Zika virus

**BUG GUARD PLUS IR3535®
GENTLE BREEZE SPF 30 LOTION**
No need to wash off. Dermatologist-tested.
4 fl. oz. **925-819** reg. \$15
\$9.99



Picaridin for when bugs are most active dawn+dusk

- **protects against** mosquitoes, deer ticks, sandflies, no-see-ums, gnats, biting midges and black flies
- **repels deer ticks** that may carry and transmit Lyme disease
- **DEET-free/PABA-free**
- **With vitamin E & aloe**

BUG GUARD PLUS PICARIDIN

A. Travel Size Pump Spray
2 fl. oz. **009-600** reg. \$12
\$8.99

B. Pump Spray
Repels mosquitoes for 8 hours, deer ticks for 12 hours. 4 fl. oz. **255-373** reg. \$15
\$9.99

C. Family Size Pump Spray
8 fl. oz. **255-187** reg. \$24
\$17.99

D. Towelettes
Repels mosquitoes for 8 hours, deer ticks for 12 hours. Resealable bag holds 8 packets. Each towelette, 9" L x 5 1/2" W. Each, .3 fl. oz. **269-562** reg. \$16
\$11.69 pack of 8

E. Aerosol Spray*
Repels mosquitoes for 6 hours, deer ticks for 7 hours. 4 oz. net wt. **315-243** reg. \$20
\$14.99



Read and follow label directions and precautions.
*Aerosol Spray does not contain aloe.

FOOT WORKS

Overnight Renewing Cream

3.4 fl. oz.
295-205
 reg. \$9
\$5.99



Deep Moisturizing Cream

2.5 fl. oz.
308-962
 reg. \$6
\$4.69



Intensive Moisture Foot Cream

Suitable for diabetics.
 2.5 fl. oz.
302-012
 reg. \$6
\$4.99



Pedicure Tool

4-in-1 tool!
 Plastic.
 3 1/8" L
 x 1 3/4" W x
 1 1/2" H.
 Includes:
 fine-grain file,
 metal file,
 pumice,
 brush.
592-712
 reg. \$11
\$8.39



Maximum Strength Cracked Heel Cream

2.5 fl. oz.
310-404
 reg. \$7
\$5.99



Arthritic Achy Foot and Muscle Cream

2.5 fl. oz.
314-194
 reg. \$7
\$5.99



Pedicure Kit

Case, 3 1/2" L x 4 3/4" W.
 Metal, man-made materials.
 Includes: nail clipper,
 toenail clipper,
 nail file, scissors,
 cuticle pusher.
121-029
 reg. \$11
\$8.39



Deodorizing Spray

Can also be used in footwear.
 3.5 oz. net wt.
313-236
 reg. \$10
\$7.99



Lavender Softening Balm

1.7 oz. net wt. **312-560**
 reg. \$6
\$4.99



DEODORANTS



**Roll-On
Anti-Perspirant
Deodorant**
Each, 2.6 fl. oz.
reg. \$3.60
\$2.69 each

Black Suede 337-403
Mesmerize 663-442



On Duty Unscented 926-820
On Duty Sport 094-365
On Duty Original 393-970
Cool Confidence Original 926-777
Cool Confidence Baby Powder 926-815
Feelin' Fresh Original 925-546



Far Away 836-226
Haiku 836-264
Imari 180-887
Rare Gold 836-250
Night Magic Evening Musk 836-298
Odyssey 836-317
Timeless 941-583

**Perfumed
Liquid
Deodorant**
Soft floral
scent.
2 fl. oz.
687-681
reg. \$6
\$4.50



ESSENTIALS Shower Brush / Bar Soaps / Lip Balms

Avon Shower Brush

Long handle to easily reach down back. Brush helps to remove dead skin cells as it cleanses. Back of brush features many massage nubs. Non-slip, comfort handle has a convenient hanging hold for easy storing and allows brush to dry quickly.

904-727
reg. \$10
\$7.99

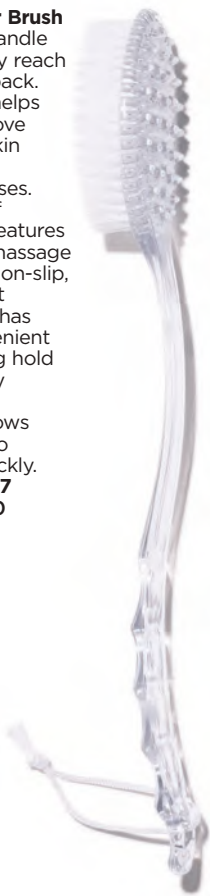

Veilment Care Moisturizing Bar Soap

Derived from olive oil and infused with coconut oil.

2.8 oz. net wt. **380-864**
reg. \$2.50
\$1.99



Veilment Care Soothing & Relaxing Bar Soap

Botanical and floral scent. With lavender oil extract to help calm and soothe. Free from parabens and phthalates. Each, 4.9 oz. net wt.

059-937 reg. \$8
\$6.49 set of 3



MOISTURE THERAPY

Intensive Healing & Repair Moisturizing Lip Treatment Balm

.14 oz. net wt.
207-949
reg. \$2
99¢



FMG FLAVOR SAVERS LIP BALM

Vanilla
209-501

Melon
209-334

Each, .14 oz.
net wt.
reg. \$2
99¢ each



VEILMENT CARE LIP BALM

Infused with naturally moisturizing jojoba oil and coconut oil to keep lips soft and supple all day. Delicately scented and tinted.

Each, .14 oz. net wt.
reg. \$2
99¢ each



Cherry
956-840

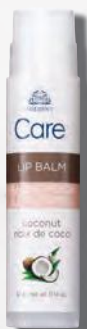

Coconut
140-983



Aloe
(grape-flavored)
141-038



Loved for over 122 years for its unique wintergreen flavor, this classic oral care brand is formulated to help keep teeth and gums healthy with a blend of anti-plaque and specially refreshing ingredients. Feel the difference!



Euthymol Toothpaste
Fluoride-free. Strong, unique flavor. With ingredients to keep breath fresh and help remove plaque. Recyclable aluminum vintage tube. 3.7 oz. net wt. **295-406 reg. \$10 \$6.99**

Euthymol Toothbrush Regular
Small head with soft bristles reaches the back teeth and is curved to hug gum line for deep and full cleaning. **301-150 reg. \$6 \$3.99**

Euthymol Toothbrush Classic
Larger head with soft bristles covers five teeth at a time for fast and efficient cleaning. Curved to hug gum line. **301-092 reg. \$6 \$3.99**

REACH® & LISTERINE® FLOSS always remember to floss!

**REACH®
Unflavored
Waxed Floss**
Accepted by
the American
Dental
Association.
55 yards.
239-317
reg. \$3
\$1.99



REACH® Mint Waxed Floss
*The #1 selling floss
from REACH®.*
Refreshing
mint flavor.
Accepted by
the American
Dental
Association.
55 yards.
239-302
reg. \$3
\$1.99



**LISTERINE®
Cool Mint™
Floss**
Waxed coating
is shred-
resistant. Mint
flavor for the
feeling of
clean, fresh
breath.
55 yards.
239-355
reg. \$5
\$3.99



**LISTERINE®
Ultraclean® Mint Floss**
With patented
MICRO GROOVES®
technology for
greater plaque
removal and
superior
cleaning.
30 yards.
239-321
reg. \$5
\$3.99



**LISTERINE®
Ultraclean® Access® Flosser**
*Long ergonomic handle
with nonslip grip.* Unflavored
floss heads. **239-360** reg. \$6
\$4.79
includes 8 floss heads

**LISTERINE®
Ultraclean® Access® Mint
Flosser Refill**
Disposable mint-flavored
floss heads. For use with
the **LISTERINE®
Ultraclean®
Access® Flosser.**
239-374
reg. \$7
\$5.64
pack of 28

**LISTERINE®
Ultraclean®
Access®
Unflavored
Flosser Refill**
Disposable
unflavored floss
heads. For use
with the
**LISTERINE®
Ultraclean®
Access® Flosser.**
239-393
reg. \$7
\$5.64
pack of 28



PERIOE Microbiome / Himalaya Pink Salt

Perioe Microbiome Toothpaste

With fluoride, plus microbiome technology containing prebiotics for healthy oral care balance.

Sensitive

With charcoal and propolis extract. Clean Mint flavor. 3.5 oz. net wt.

543-306 reg. \$11
\$8.99



Total Care

With charcoal and propolis extract. Strong Mint flavor. 5.4 oz. net wt.

543-268 reg. \$6
\$4.99



Whitening

With charcoal and lemon extract. Cool Mint flavor. 4.1 oz. net wt.

543-287 reg. \$7
\$5.99



PERIOE HIMALAYA PINK SALT

Toothpaste Pump Ice Mint

Creamy paste in an easy-to-use pump. Over 2.9X as much toothpaste as the tube. Fluoride-free.

10 oz. net wt. 883-883
reg. \$12
\$10



REACH® Professional Floss Picks

Acute angle (14°), like dental tools, for better reach. Sturdy pick easily fits between teeth. Dented handle for a better grip. Mint flavor.

Pack of 90.
630-179 reg. \$6
\$4.59 pack of 90



REACH® Interdental Brush

Angled 14°, like dental tools, it helps clean hard-to-reach spots, including back corners. Removes up to 30% more plaque compared to brushing alone! Customized for different spaces between teeth. Specially coated wire for gum protection. Ribbed edge for a better grip. reg. \$5

\$3.99 each



EXTRA TIGHT

For extra-tight spaces. Pack of 10. 630-236



TIGHT

For tight spaces. Pack of 10. 630-934



WIDE

For tight to wide spaces. Pack of 10. 630-164



PERIOE THERA-WHITE contains hydrogen peroxide



Instant Whitening LED Light System

Use hydrogen peroxide gel with LED light for 10 minutes. Requires two lithium batteries (included). Refill syringe can be purchased separately. Gel, .17 fl. oz.

469-315 reg. \$55
\$32.99 the kit

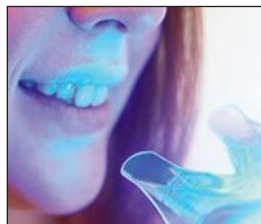

Dental Whitening Strips

Whitens in just 30 minutes. In 12 days, see whiter teeth for six months.

Clear gel strip with hydrogen peroxide. Apple Mint flavor.

954-719 reg. \$24

\$19.99

box of 20 strips



Whitening Gel

Use 1-2X a day. Can also be used as a refill with LED system.

Gel, .17 fl. oz.

616-718 reg. \$24

\$9.99

lowest price ever

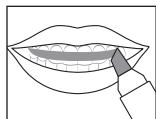

APPLY GEL with syringe.
LET DRY for 1-2 minutes.
Do not drink or eat for an hour.
REMOVE RESIDUE.
Brush or rinse.



Teeth Whitening Pen

Clear gel with hydrogen peroxide and an easy-to-use silicone tip.

.13 fl. oz. **908-225**

reg. \$26

\$19.99



Whitening Essentials Toothpaste Blanc Charcoal Fresh Mint

With activated charcoal to help remove stains and brighten teeth. 5.5 oz. net wt. **480-460** reg. \$10 **\$8.19**



Whitening Essentials Toothpaste Original Cool Mint

With highly effective whitening agents to keep your smile bright. 5.5 oz. net wt. **478-259** reg. \$10 **\$8.19**



Whitening Essentials Toothpaste Perioe Black Charcoal Clean Mint

With 10X more activated charcoal (compared to Blanc Charcoal) to help remove stains and brighten teeth. 5.5 oz. net wt. **820-622** reg. \$11 **\$9.19**



EFFECTIVELY REMOVES PLAQUE AND STAINS



CAVITY PROTECTION



NEW

Perioe White Action Toothpaste Fresh Mint

Fluoride-free. With baking soda. Cleanses and helps remove plaque. 5.6 oz. net wt. **735-384** reg. \$2.99 **\$1.99**



CLEANS AND WHITENS TEETH



FRESH MINT FLAVOR

Whitening Essentials Toothbrush Medium Blanc Charcoal

Infused with activated charcoal to help your teeth look clean and bright. **474-162** reg. \$6 **\$4.80**



ELASTINE SALON DE COLOR



100% grey coverage and rich, long-lasting color... without ammonia, parabens, mineral oil or benzophenone. For your most luxurious locks and healthy-looking hair. **No appointment necessary.**

Elastine Salon de Color
reg. \$9.99
\$7.99 each



BROWNS

Make faded Brown color vibrant!

4 / Dark Brown 038-568



4B / Dark Chocolate Brown 039-727



5B / Medium Maple Brown 041-723



5CB / Medium Chestnut Brown 040-110



REDS & AUBURNS

Refresh, brighten or deepen color.

4R / Dark Mahogany Red 039-750



6R / Light Auburn 044-608



BLONDES

Lighten roots or completely color.

7BL / Natural Dark Blonde 047-827

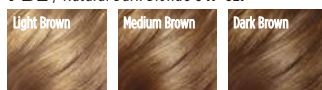

8BL / Medium Golden Blonde 057-475



10BL / Extra Light Natural Blonde 058-620

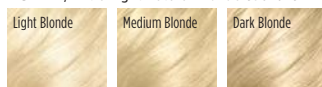

BLACKS

Make an impact for a dramatic look.

2 / Soft Black 038-553



KICK BRASS

Visibly **repair damaged hair**. Keep it looking **vivid** and **brass-free** with healthy **shine**.



NEW

Elastine Salon de Color Color Vibe

Nonirritating formula, suitable for any hair/scalp type.

Purple Shampoo **436-109**

Purple Conditioner **436-955**

Each, 8.4 fl. oz. reg. \$17

\$13.99 each

WHAT'S IN IT

VIOLET PIGMENT

helps neutralize brassy yellow and orange tones

CAMELLIA OIL & GREEN TEA EXTRACT

help protect and define hair color

- **HYDROLYZED KERATIN**
- **PANTHENOL** • **COLLAGEN**

help repair weakened and damaged hair

HYALURONIC ACID

helps hydrate hair and scalp and reduce frizziness

APPLE CIDER VINEGAR

helps boost radiance



Root Touch-Up

An instant way to cover up your roots and bare spots. Built-in mirror.

Each, .25 oz. net wt. reg. \$18

\$15.99 each

SIMULATION

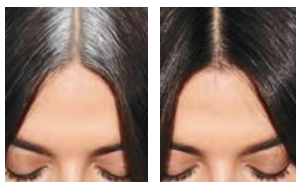

before touch-up

after touch-up



Reddish Brown
243-627

Light Brown
244-642

Dark Brown
245-213

Black
245-251



Elastine PropoliThera

Volumizing

Enhances texture so hair looks fuller, thicker, stronger. Each, 16.9 fl. oz.

A. Shampoo 892-607

B. Conditioner 892-870

Damage Repair

Helps hair appear smooth and manageable. Each, 16.9 fl. oz.

C. Shampoo 893-713

D. Conditioner 893-728

E. Hair Oil Serum

Helps to strengthen, protect, moisturize and smooth hair, and to add shine while styling. 5.7 fl. oz. **895-190**

F. Hair Mask

Enriched with nutrients to help deeply nourish hair and mend damaged split ends. 10.1 fl. oz.

895-185

reg. \$18 each

\$15.99 each



WHAT'S IN IT:

PROPOLIS
(tree sap and beeswax)
with antioxidants
and minerals

HONEY
helps restore moisture

ROYAL JELLY
(bee food) helps revive
natural luster



**4X ANTI-FRIZZ OIL
COMPLEX WITH:**
MORINGA OIL
JOJOBA OIL
SAFFLOWER OIL
ALMOND OIL

helps visibly minimize
frizz so curly locks
look smoother

**Elastine PropoliThera
Bee Curly**

Bring back healthy-looking locks and visibly boost shine with intensely moisturizing formulas with a patented technology* that helps care for curly hair to create silky, super-lustrous curls even after the first use.

Shampoo
16.9 fl. oz. **059-975**
reg. \$29
\$23.99

Conditioner
16.9 fl. oz. **060-846**
reg. \$29
\$23.99

Serum
5.7 fl. oz. **061-565**
reg. \$29
\$23.99

*Shampoo and conditioner only.



FREE Elastine PropoliThera Hair Oil Serum with purchase of any Elastine PropoliThera Shampoo and Conditioner (including Bee Curly), pages 38-39 Sold separately on page 38. \$18 value. Limited quantities.

ELASTINE PROPOLITHERA REJUVENATING styling boosters

THIN, WEAK, DAMAGED HAIR?

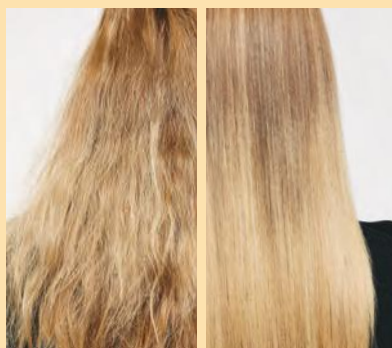

SEE NEW LIFE ADDED TO
HAIR IN SECONDS

Serum Treatment

Upon contact with water, nutrient-rich, moisturizing liquid visibly transforms into a creamy formula. 7.8 fl. oz. **359-821** reg. \$22 **\$18**



Aloe Dual-Active Hair Serum

Intense hydration with vitamins, minerals and other nutrients to bring damaged or chemically processed hair back to life. 3.4 fl. oz. **102-585** reg. \$30 **\$25**



Curl Cream

Rich hydration for bouncy, defined curls. Reduces frizz for a smooth, healthy-looking shine. 5 fl. oz. **102-475** reg. \$19 **\$15**



Leave-In Conditioner

Hydrates and nourishes dry hair, infusing it with rich luster. 8.1 fl. oz. **102-570** reg. \$19 **\$15**



ELASTINE MOISTURE ESSENTIALS

With richly moisturizing **ceramide** to help visibly strengthen strands, protect hair from wear and tear, and promote elasticity and shine.



ceramide + biotin

Helps dry, damaged hair look and feel fuller and healthier.

Shampoo
495-106

Conditioner
495-110

Each,
12.7 fl. oz.
reg. \$9
\$6.99
each



ceramide + argan oil

Helps moisturize and reduce split ends, and keeps locks looking shiny and smooth.

Shampoo 495-125

Conditioner 495-130

Each, 12.7 fl. oz. reg. \$9
\$6.99 each

argan oil*

Shine Hair Oil Serum

Helps to tame frizz, seal split ends for lustrous-looking shine.

2.54 fl. oz.
495-144
reg. \$9
\$6.99



*Does not contain ceramide.



FREE Elastine Moisture Essentials Shine Hair Oil Serum with purchase of any two Elastine Moisture Essentials products on page 41. Sold separately on page 41. \$9 value. Limited quantities.

ELASTINE PERFUME 2-IN-1 SHAMPOO / ADVANCE TECHNIQUES / HEMPHARMX

Elastine Perfume 2-in-1 Shampoo

Love Me

Jasmine and ylang-ylang.

8.45 fl. oz. **154-857**

reg. \$16

\$12.99

Elastine Perfume 2-in-1 Shampoo

Pure Breeze

White rose and Bulgarian rose.

8.45 fl. oz. **154-861**

reg. \$16

\$12.99

Elastine Perfume 2-in-1 Shampoo

Fresh Citrus

Lime, mandarin and basil.

8.45 fl. oz. **154-876**

reg. \$16

\$12.99



ADVANCE TECHNIQUES

360 Nourish with Moroccan Argan Oil

Leave-In Treatment

Moisturizes dry, damaged hair.

Infuses it with instant shine

and silky smoothness.

2 fl. oz. **718-867** reg. \$16

\$11.69

Dry Ends Serum

Helps mend and nourish split ends

instantly. With pro-vitamin B.

Hair looks smooth and silky.

2 fl. oz. **883-261** reg. \$11

\$7.99

Daily Shine 2-in-1 Shampoo & Conditioner

Leaves hair feeling clean and conditioned,
and frizz-free. Suitable for daily use.

11.8 fl. oz. **803-230** reg. \$11

\$8.99



HEMP FOR HAIR

Contains **omega 3-6-9**, known to help moisturize and nourish hair and **prevent breakage** with **weightless hydration** that delivers **full volume**.

Elastine HempharmX

Vegan formulas. Both silicone-free.

Shampoo is sulfate-free.

Hydrating Shampoo 359-836

Hydrating Conditioner 360-544

Each, 13.5 fl. oz. reg. \$24

\$20 each



dry hair?

Cherry Blossom & Hyaluronic Acid
Moisturize dry, damaged hair with our hyaluronic acid-infused formula as thirsty strands drink it up.

Moisturizing Shampoo
239-943

Conditioner
240-059

6.7 fl. oz.
reg. \$4.50
\$3.79
each



Elastine Botanicals

Infused with revitalizing **babassu seed oil**, **chamomile flower water** and **lemon chestnut extract**, and pH balanced, like healthy hair, it helps bring damaged hair back to life, adding dewy moisture for a smooth, natural-looking sheen.

NO • Parabens • Silicone • Mineral oil
• Triclocarban • Triclosan

want volume?

Rosemary & Sea Salt
With rosemary to help promote thicker hair and scalp health, sea salt to add body.

Volumizing Shampoo
240-556

Conditioner
246-831

6.7 fl. oz.
reg. \$4.50
\$3.79
each



frizzy hair?

Argan & Castor
With nourishing ingredients, helps protect hair from damage and breakage. Adds lustre and smoothness.

Anti-Frizz Shampoo
150-866

Conditioner
150-904

6.7 fl. oz.
reg. \$5.39
\$4.49
each



CHI® ESSENTIALS / CHI® ESSENTIALS REVIVE KERATIN + BONDING

CHI® Essentials Replenishing Shampoo

Gentle daily shampoo with essential vitamins, minerals and amino acids. No sulfates or parabens, so it won't strip hair of natural oils. Safe for color-treated hair. 12 fl. oz.

589-140
reg. \$20
\$16.99



CHI® Essentials Moisturizing Conditioner

Lightweight daily conditioner. Infused with aloe to lock in rich moisture. With vitamins A and B to help strengthen hair from roots to ends, increase elasticity and help smooth split ends and frizz. 12 fl. oz.

589-409
reg. \$20
\$16.99



CHI® Essentials Repairing Serum

Deeply penetrating yet-lightweight serum helps strengthen, protect, moisturize and smooth. With vitamin A to help seal split ends, and rosemary to help boost volume and shine. 6 fl. oz.

589-413
reg. \$33
\$27.59



CHI® Essentials Revive Keratin + Bonding Restoring Shampoo

Cleanses, moisturizes and protects against split ends and frizz.

12 fl. oz. **451-192**
reg. \$25
\$19.99

CHI® Essentials Revive Keratin + Bonding Protecting Serum

Apply to damp or dry hair for smoothness and shine, and as a hair shield from the sun.

3 fl. oz. **451-340**
reg. \$42
\$34.99

CHI® Essentials Revive Keratin + Bonding Restoring Conditioner

Helps restore dry, damaged and brittle hair.

12 fl. oz. **451-211**
reg. \$25
\$19.99



CHI® PRO STYLERS & TOOLS for salon-quality results

CHI® ENVIRO 54®

Natural Hold Hair Spray

For brushable hold. Lightweight. Fast-drying. No build-up. Anti-humidity. Thermal protectant for blow-drying. With silk to help build hair's strength and resilience, and natural botanicals to add volume and enhance shine. Paraben-free. 10 oz. net wt.

908-450
reg. \$26.50
\$21.50



BioSilk® Silk Therapy®

Replenishes and reconstructs to help repair and protect all hair types. Tames frizz and flyaways and leaves hair silky smooth with reflective shine. Helps shield hair from UV rays, heat and humidity. 5.64 fl. oz.

011-349
reg. \$35
\$28.99



CHI® 1" Volcanic Lava Ceramic Pro Spin 'n' Curl

Preset temperature controls with adjustable timers and LED screen display. For any hair type. 12" L. Dual voltage for travel. 11 ft. swivel cord. Use only as directed.

471-527
reg. \$199
\$179



ATTACHMENTS INCLUDED



CHI® Advanced Ionic Compact Hair Dryer

Powerful 1875-watt ion generator emits negative ions to reduce drying time. Lightweight, compact design. Rapid Clean Technology with Blue LED light for cleaner air during styling. Adjustable heat and air-speed settings. Removable filter. 6½ ft. cord. Use only as directed. **471-474 reg. \$150**

\$135



DR. GROOT your solution to thinning hair and anti-dandruff

Scalp Fortifying Serum Treatment

Moisturizes and helps support healthy hair roots and growth.

6.7 fl. oz. **782-271**
reg. \$35
\$29



Scalp Fortifying Hair-Thickening Shampoo

With coconut oil, cleanses as it helps moisturize dry scalp and hair. 13.5 fl. oz. **778-014**

reg. \$35
\$29



Premium Scalp Cleansing Brush

Helps promote cleansing of residue while massaging to reinvigorate health of scalp as it helps to stimulate circulation.

065-776
reg. \$19
\$16



KEEP SCALP AND HAIR FLAKE-FREE

Anti-Dandruff Scalp Care Shampoo

No silicones.

10.1 fl. oz.

451-412

reg. \$27

\$21.99

Anti-Dandruff Scalp Care 2-in-1 Shampoo and Conditioner

10.1 fl. oz.

451-431

reg. \$27

\$21.99



DR. GROOT Gradual Effect

cover grey the natural way in 3 weeks

This hair-darkening shampoo and conditioner **darken grey hair gradually** while they **nourish your scalp and hair** with **hydrolyzed collagen** and **biotin**.

Dr. Groot Gradual Effect for Natural Brown Hair

Patented color-bonding technology, formulated with gentle, nonirritating ingredients derived from safflower and gardenia, known to visibly relieve hair-loss symptoms. Leaves hair with lasting natural color. For best results, use shampoo and conditioner together. Dermatologist-tested.

Shampoo
10.1 fl. oz. **740-432**
reg. \$41
\$34

Conditioner
5.1 fl. oz. **740-447**
reg. \$22
\$18

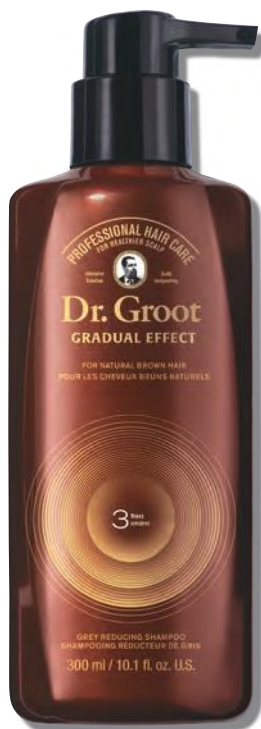

HOW TO USE

1. Apply shampoo to wet hair and massage from roots to ends.
2. Leave for three minutes.
3. Rinse off until water gets clear.
4. Apply conditioner to wet hair.
5. Leave for three minutes.
6. Rinse off until water gets clear.

KEY BENEFITS

- ▶ **lifts hair volume** from roots
- ▶ with gentle ingredients derived from safflower and gardenia known to visibly **relieve hair-loss symptoms**
- ▶ **nonirritating formula** with no harmful chemicals
- ▶ **darkens grey hair** into a natural brown gradually **in three weeks!***

BEFORE & AFTER

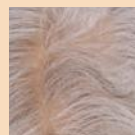

before

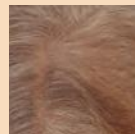

after 1 week use

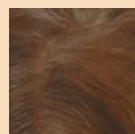

after 2 weeks use

*Results may vary depending on how much grey hair you start with and the frequency of use.

ULTIMATE combats multiple signs of aging

Why lie about your age? Your skin care can do that for you. Look more youthful day after day.



**A. Anew Ultimate
Multi-Performance
Eye System**

Visibly smooths crow's-feet and de-puffs under-eye bags.

Cream, .5 oz. net wt.
Elixir, .09 oz. net wt.

353-254

reg. \$42

\$24.99

**B. Anew Ultimate
Multi-Performance
Day Cream Broad
Spectrum SPF 25**

You'll see wrinkles fade and youthful vibrance return. 1.7 oz. net wt.

156-993

reg. \$42

\$24.99

**C. Anew Ultimate
Night Repair
Serum**

With peptides, licorice, hyaluronic acid and niacinamide. Diminishes the appearance of fine lines and visibly improves skin tone and texture. Use PM before moisturizer.

1 fl. oz.

625-355

reg. \$45

\$26.99

**D. Anew Ultimate
Multi-Performance
Night Cream**

It works while you sleep to revive and recreate the look of youthful skin. 1.7 oz. net wt.

157-162

reg. \$42

\$24.99

**E. Anew Ultimate
Supreme Eye Balm**

Infused with squalane, sunflower seed oil and antioxidant vitamin E. Moisturizing formula.

Wear alone or under makeup. 0.1 oz. net wt.

625-340

reg. \$45

\$26.99



**Anew Ultimate
Supreme Dual Elixir**

A superior serum with a luxurious blend of oils. Visibly smooths and firms. See a dramatic difference in even advanced signs of aging. Serum/Oil, .67 fl. oz. each.

588-421 reg. \$60

\$38.99

PLATINUM / POWER SERUM / TRY-IT SIZES

Anew Platinum Eye & Lip Cream

This eye cream does double duty. It smooths and reshapes the area around eyes and lips, too! Dual applicator.

.5 oz. net wt. **328-072**

reg. \$42

\$24.99



Anew Platinum Night Cream

Skin appears smoother overnight, resculpted over time.

1.7 oz. net wt.

610-045

reg. \$42

\$24.99



Anew Platinum Firm and Sculpt Cream for Neck and Chest

Use PM after cleansing. 1.7 oz. net wt.

147-969 reg. \$42

\$24.99



Anew Platinum Day Cream Broad Spectrum SPF 25

Fight gravity...or sun damage?

With this cream, you can do both.

1.7 oz. net wt.

120-238

reg. \$42

\$24.99





Powerful peptides help fight the visible effects of collagen breakdown for a more lifted and youthful look.

Anew Platinum Age Delay Serum

With an innovative antioxidant technology containing niacinamide (vitamin B3) and panthenol (pro-vitamin B5) plus peptides. Use AM and PM before moisturizer. 1 fl. oz. **625-609** reg. \$45 **\$26.99**

Try-It Sizes!

Each, .5 oz. net wt.
reg. \$15
\$8.99 each



Ultimate Multi-Performance Night Cream
626-222



Platinum Night Cream
626-127



Anew Power Serum

Visibly improves wrinkles, radiance, firmness and texture. Use AM and PM after cleansing, as your treatment before moisturizing. 1 fl. oz.

417-187
reg. \$45
\$26.99



ISA KNOX LXNEW ULTIMATE rejuvenating collection

Isa Knox LXNEW Ultimate Rejuvenating Multi-Balm Stick

With peony extract, plus a firming complex featuring castor oil, moringa and argan oil. Apply to forehead, eyes and neck, or anywhere you want extra care. .24 fl. oz. **267-593** reg. \$24 **\$19.99**



Isa Knox LXNEW Ultimate Rejuvenating Serum

With paeonol and ceramides, visibly improves elasticity, radiance and skin texture, and reduces the appearance of fine lines and wrinkles for a younger, smoother, firmer look. 1.35 fl. oz. **756-624** reg. \$56 **\$44.99**



Isa Knox LXNEW Ultimate Rejuvenating Day Cream

With paeonol, visibly reduces wrinkles and improves the look of elasticity, radiance and skin texture. With nutmeg to help visibly even skin tone. 1.7 fl. oz. **351-892** reg. \$50 **\$39.99**



Isa Knox LXNEW Ultimate Rejuvenating Dual Night Cream

With paeonol and macadamia oil. Volume Cream: Rice bran extract helps visibly plump skin. Firming Cream: Helps boost collagen and elastin. Each, .85 fl. oz. **564-015** reg. \$50 **\$39.99**



Isa Knox LXNEW Ultimate Rejuvenating Eye Serum

Infused with paeonol and niacinamide to help visibly reduce fine lines around the eye area and depuff under-eye bags. 1 fl. oz. **567-177** reg. \$50 **\$39.99**



With glossy oil for silky-smooth lips.

Isa Knox LXNEW Ultimate Rejuvenating Tinted Lip Balm

Wear alone or over lipstick. .12 oz. net wt. Red **010-452** reg. \$25 **\$19.99**





Isa Knox LXNEW Platinum Sculpting Oil Serum
 Hibiscus extract-infused serum, with collagen-boosting peptides and rejuvenating antioxidants. Skin looks firmer and more lifted. 1.35 fl. oz.
318-720 reg. \$56
\$44.99

Isa Knox LXNEW Platinum Sculpting Day Cream
 Infused with moisturizing hibiscus extract and smoothing ceramide. Visibly tightens facial contours. 1.7 fl. oz.
318-845 reg. \$50
\$39.99

Isa Knox LXNEW Platinum Sculpting Eye Cream
 With hibiscus extract, panthenol and antioxidants. Leaves the delicate eye area looking firmer, brighter, more defined. .84 fl. oz.
318-883 reg. \$50
\$39.99

Isa Knox LXNEW Platinum Sculpting Night Cream
 With firming hibiscus extract, ceramide, squalane and shea butter. Skin looks firmer, smoother and more defined. 1.7 fl. oz.
318-850 reg. \$50
\$39.99

Plus sun protection.

Isa Knox LXNEW Platinum Sculpting Day Cream Broad Spectrum SPF 30
 With hibiscus extract, cica and panthenol. Skin looks firmer, smoother, more sculpted. 1.7 fl. oz.
547-885 reg. \$50
\$39.99



Isa Knox LXNEW Platinum Sculpting Neck and Chest Cream
 With hibiscus extract, ceramide, shea butter, panthenol and squalane to help vulnerable skin along the neck and chest appear firmer, smoother and lifted. 1.7 fl. oz.
548-069 reg. \$50
\$39.99



SKIN CARE COLLECTIONS save on all your faves

SOOTHING ALOE SET

**Rice Water Bright
Cleansing Facial Wipes**
50 sheets.

**Herb Day 365
Master Blending
Facial Foaming Cleanser-
Aloe & Green Tea**
5.7 fl. oz.

**the true cream
aqua bomb aloe**
1.69 fl. oz.

3-PIECE SET
\$32.99
OVER \$58 VALUE
653-259



CLEANSE & MOISTURIZE SET

**The Face Shop
The Solution Advanced
Pore Care Face Mask**
Single-use mask.

belif aqua bomb jelly cleanser
5.41 fl. oz.

**belif the true cream
aqua bomb**
1.68 fl. oz.

3-PIECE SET
\$42.99
\$80 VALUE
411-629



CLEANSE & TONE SET

**Rice Water Bright
Cleansing Facial Wipes**
50 sheets.

**Herb Day 365 Amino Acid
Cleansing Foam-Aloe**
5.7 fl. oz.

**Rice & Ceramide
Moisturizing Toner**
5 fl. oz.

3-PIECE SET
\$14.99
OVER \$30 VALUE
408-410



buy these 3 for \$22.99:

Anew Platinum Night Cream
1.7 oz. net wt.

Anew Platinum Age Delay Serum
1 fl. oz.

Try-It-Size Anew Power Serum
.23 fl. oz.

and get this FREE:

**Try-It-Size Anew Vitamin C
Brightening Eye Cream**
.1 fl. oz.

OVER \$104 VALUE
407-304



buy these 2 for \$24.99:

**Isa Knox LXNEW Clean 2-in-1
Exfoliating Cleansing Balm**
3.5 oz. net wt.

**Try-It-Size Anew Ultimate
Multi-Performance
Night Cream** .5 oz. net wt.

and get this FREE:

**Try-It-Size Anew Vitamin C
Brightening Eye Cream**
.1 fl. oz.

OVER \$51 VALUE
400-807



GET GLOWING SET

**Farm Rx Pineapple Plus
Brightening Jelly Serum**
1 fl. oz.

**Farm Rx Pineapple Plus
Instant Glow Toner**
5 fl. oz.

**Farm Rx Green Goddess
Facial Oil**
1 fl. oz.

3-PIECE SET
\$39.99
\$119 VALUE
377-216



CLINICAL Line Eraser / Collagen Booster

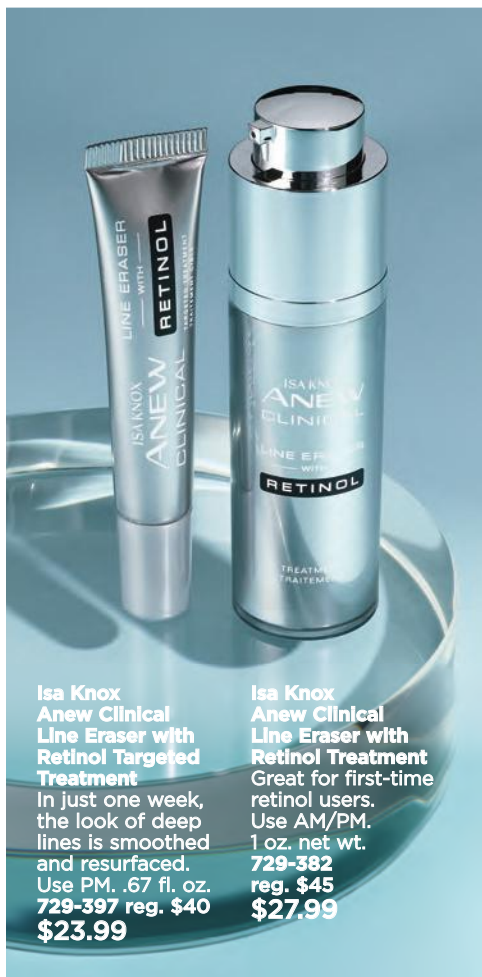

Isa Knox Anew Clinical Line Eraser with Retinol Targeted Treatment
In just one week, the look of deep lines is smoothed and resurfaced. Use PM. .67 fl. oz.
729-397 reg. \$40 \$23.99

Isa Knox Anew Clinical Line Eraser with Retinol Treatment
Great for first-time retinol users. Use AM/PM. 1 oz. net wt.
729-382 reg. \$45 \$27.99

Isa Knox Anew Clinical Line Eraser with Retinol [1.0%] Advanced Retinol Serum

Our highest dose of retinol. Dramatically reduces the appearance of fine lines, wrinkles and dark spots. 1 fl. oz.
390-751 reg. \$50 \$39.99



100% showed clinical improvement of fine lines and wrinkles in one week, with increased results over time.

Isa Knox Anew Clinical Collagen Booster Eye Lift Pro Dual Eye System

With a peptide complex to help boost skin renewal. In one week, eye area looks lifted, firmer and tighter. Gel, .33 fl. oz. Cream, .33 fl. oz.
729-435 reg. \$40 \$23.99



Isa Knox Anew Clinical Collagen Booster Microneedling Polisher

At-home alternative to micro-dermabrasion and micro-needling procedures. Visibly diminishes pores, fine lines and wrinkles. Skin looks smoother and more radiant. 1.7 fl. oz.
798-592 reg. \$34 \$19.99



Isa Knox Anew Clinical Collagen Booster Rejuvenating Serum Ampoules

Powerful peptide blend boosts skin renewal. 60 capsulated single-use ampoules. 0.08 fl. oz. each.
803-077 reg. \$62.50 \$49.99



CLINICAL Revitalize & Reveal / Microbiome Balance Booster

**Isa Knox
Anew Clinical
Revitalize & Reveal
Advanced Wrinkle Corrector**

In just two weeks, wrinkles appear reduced. 1.7 fl. oz.

729-401
reg. \$40
\$23.99



**Isa Knox
Anew Clinical
Revitalize & Reveal
Extra Strength Retexturizing Peel**

Results similar to a 35% pro glycolic peel.*
30 fragrance-free pads. 2" diam.

729-420
reg. \$40
\$23.99

*In 6 out of 8 attributes tested over a 7-week period.



**Isa Knox
Anew Clinical
Revitalize & Reveal
Intensive Peel**

An intensive resurfacing peel similar to pro acid peels. With AHA and PHA.

1 fl. oz.
780-025
reg. \$45
\$27.99



**Isa Knox Anew Clinical Revitalize & Reveal
Resurfacing Lotion for Body**

Exfoliates with gentle yet effective AHA lactic acid. Moisturizes with shea butter.

5 fl. oz.
390-785
reg. \$34
\$19.99



**Isa Knox
LXNEW
Clinical Booster
Microbiome Balance**

Visibly reduces redness in 15 minutes so skin looks healthier.

1 fl. oz.
727-978
reg. \$40
\$23.99



ANEW VITAMIN C / ISA KNOX ANEW SOLAIRE

Anew Vitamin C Overnight Lip Mask

Leave-on lip mask, with vitamin C and shea butter, leaves lips looking smoother and more supple overnight.

.7 oz. net wt.
157-689 reg. \$34
\$14.99



Anew Vitamin C Overnight Radiant Mask

Visibly improves texture and boosts radiance. Apply after cleansing, treating and moisturizing.

1.7 fl. oz.
157-086
reg. \$36
\$19.99



Anew Vitamin C Brightening Serum

Skin is visibly energized and brightened with the power of 10% pure vitamin C. 1 fl. oz.

936-406
reg. \$44
\$24.99



Anew Vitamin C Illuminating Priming Moisturizer

With natural citrus extracts. Wear alone or under makeup.

1.7 fl. oz.
868-508
reg. \$34
\$18.99

Anew Vitamin C Brightening Eye Cream

Visibly reduces dark circles. Leaves under-eye area looking brighter and more even-toned.

.5 fl. oz.
868-512 reg. \$34
\$18.99

Anew Vitamin C Antioxidant Lip Treatment

Nourishes lips with vitamins C and E.

.13 oz. net wt.
784-547
reg. \$14
\$7.99



Anew Vitamin C Illuminating Body Serum

Light-reflecting pigments leave skin looking luminous.

6.7 fl. oz. 157-071
reg. \$34
\$19.99



NEW**Anew Vitamin C
Nourishing Body Butter**

With hydrating shea butter and sodium PCA, enriched with niacinamide, helps restore radiance with vitamins C and E to defend against free radical damage.

Uplifting fruity-floral and citrus scent. 7.8 fl. oz.

443-767 reg. \$32
\$17.99

NEW**Anew Vitamin C
Glow Body Scrub**

Sugar-based formula, with pineapple and papaya enzymes, and coffee seed extract, exfoliates dry, dull skin, while a blend of sunflower seed oil and sweet almond oil replenishes moisture. Refreshing citrus scent.

9 oz. net wt.
443-752 reg. \$36
\$19.99



100%
mineral
sunscreen
with no
white cast!

NEW**Isa Knox Anew Solaire
Everyday Mineral Face Protection Cream
Broad Spectrum SPF 50**

Lightweight formula with zinc oxide. Suitable for sensitive skin. Water-resistant (40 minutes). 1.7 fl. oz. 437-143

reg. \$29
\$22.99

**Isa Knox Anew
Solaire Everyday Face
Protection Lotion
Broad Spectrum
SPF 50**

Creamy lotion formula. Wear alone or under makeup. 1.7 fl. oz.

154-914
reg. \$29
\$22.99

**Isa Knox Anew
Solaire Active Face
& Body Protection
Lotion Broad
Spectrum SPF 50**

Water-light formula glides on smoothly all over face and body.

2.7 fl. oz. 154-948
reg. \$31
\$24.99



Anew Hydra Fusion Gel Cream
 Skin appears smoother, refreshed and plumped with lasting hydration. 1.7 oz. net wt. **283-736 reg. \$34 \$18.99**

Anew Hydra Fusion 1.5% Hyaluronic Acid Serum

With three different molecular sizes of HA that reach multiple layers of skin's surface to visibly plump skin. 1 fl. oz. **568-408 reg. \$44 \$24.99**



Anew Hydra Fusion Cleansing Micellar Water

Gently lifts dirt, oil and makeup while boosting hydration. No need to rinse off. 10.1 fl. oz. **284-933 reg. \$14 \$8.99**



Anew Skinvincible Deep Recovery Cream

Lessens the look of age damage in weeks. Use PM. 1 oz. net wt. **462-822 reg. \$40 \$23.99**



Avon Solutions Anti-Aging Cream

Moisturizing formula works to visibly smooth the appearance of fine lines and wrinkles. 1.7 fl. oz. **906-681 reg. \$13 \$7.99**



Avon Solutions Banishing Cream Skin Discoloration Improver

Visibly improves skin tone. 2.5 fl. oz. **463-374 reg. \$10 \$7.99**



Avon Solutions Nurtura Replenishing Cream

Adds moisture to dry skin. 1.7 fl. oz. **161-070 reg. \$10 \$7.99**



normal to dry skin

Nourishing Cream Cleanser

With panthenol (vitamin B5), rosemary and soapwort extracts. Removes impurities and makeup while restoring moisture.

5 fl. oz. **717-990**

reg. \$12

\$9.99



oily to normal skin

Soothing Whipped Oil Cleanser

Amino acid-based ingredients derived from coconut eliminate impurities and excess oil. With panthenol (vitamin B5) and aloe. 5 fl. oz. **718-025**

reg. \$16
\$12.99

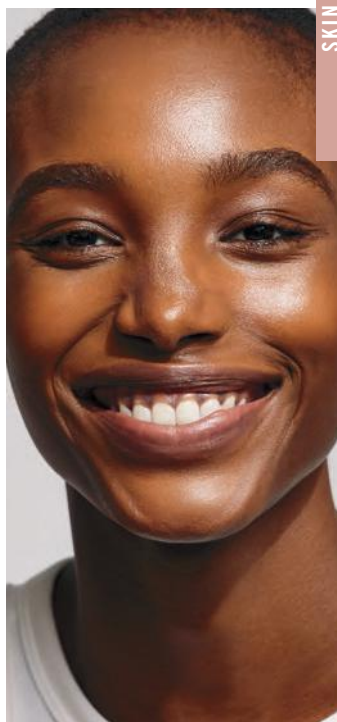

normal, dry and combination skin

Balancing Gel Cleanser

Gel to foam. With panthenol (vitamin B5). Amino acid-based ingredients derived from coconut help remove oil and impurities while rebalancing skin. 5 fl. oz. **718-010** reg. \$12

\$9.99



normal, dry, combination and oily skin

2-in-1 Exfoliating Cleansing Balm

Melts away makeup and impurities. With panthenol (vitamin B5) and bamboo stem powder. Spatula included. 3.5 oz. net wt. **718-006** reg. \$30

\$24.99



Avon Care Silicone Glove Protective Hand Cream

Lasting protection from dryness. 3.4 fl. oz. **366-887**

reg. \$6
\$2.69



FARM RX Clean Beauty and Green Goddess

NEW

Farm Rx Amazon Berry Boost Lifting & Firming Serum

With acai berry, known to help fight the effects of collagen breakdown so skin looks smoother and firmer. 1 fl. oz.

414-499
reg. \$44
\$32.99

Farm Rx Amazon Berry Boost Smoothing & Firming Body Cream

With moisturizing and nourishing Brazil nut oil plus murumuru and cupuacu butters. 5 fl. oz.

027-655
reg. \$25
\$17.99



85%
natural

86%
natural

Farm Rx Pineapple Plus Instant Glow Toner

Revitalizing toner helps visibly minimize pores. Use AM and PM, after cleansing. 5 fl. oz. 027-382

reg. \$25
\$17.99

87%
natural



Farm Rx Bakuchiol Serum

Concentrated lightweight oil-textured formula penetrates skin's surface to target fine lines, wrinkles and dullness without irritation. 1 fl. oz.

247-417
reg. \$44
\$32.99

98%
natural



Farm Rx Pineapple Plus Brightening Jelly Serum

Helps improve dull, dry skin and reduce the appearance of fine lines, wrinkles and pores. Skin looks radiant. 1 fl. oz.

027-440
reg. \$44
\$32.99

89%
natural



Farm Rx Bakuchiol Eye Cream

Visibly reduces dark circles, fine lines and wrinkles without irritating the delicate eye area. 1 fl. oz.

565-834
reg. \$37
\$27.99

90%
natural



Farm Rx Bakuchiol Cream

Moisturizing cream with bakuchiol, a plant-based alternative to retinol that you can use during the day. Visibly reduces wrinkles. Vegan. Hypoallergenic. Suitable for sensitive skin. 3.04 fl. oz. 004-044

reg. \$44
\$32.99

92%
natural



Farm Rx Super Greens Multivitamin Moisture Cream

Locks in essential nourishing moisture. Use daily after cleansing, serums and treatments. 3.04 fl. oz.
314-141 reg. \$37
\$27.99

Farm Rx Super Greens Cooling Gel

Lightweight moisturizer helps soothe and cool skin. Apply a thicker layer, after serum, as a mask to hydrate overnight as needed. 3.04 fl. oz.
354-227 reg. \$37
\$27.99

Farm Rx Super Greens Nourishing Cleansing Balm

Helps boost moisture barrier as it dissolves makeup and impurities. For normal, dry, combination, oily and sensitive skin types. 3.3 fl. oz. 516-944 reg. \$41
\$30.99

Farm Rx Super Greens Refreshing Gel Cleanser

With soothing aloe. Convenient pump. Eco-friendly packaging and glass bottle. Use AM/PM. 8.11 fl. oz. 913-049 reg. \$25
\$17.99

Farm Rx Super Greens Refreshing Gel Cleanser Refill*

Includes two refills. 16.9 fl. oz.
913-053 reg. \$37
\$27.99

*Not shown.

NEW

Farm Rx Super Greens Refreshing Eye Cream

With naturally nourishing Super Greens formula, plus cucumber extract. Visibly soothes, hydrates and de-puffs eye area. 1 fl. oz.
412-826 reg. \$31
\$22.99



88%
natural

98%
natural

86%
natural

87%
natural

85%
natural

Farm Rx Green Goddess Cream

100mg CBD. Helps soothe and visibly reduce redness. Use AM/PM after serum. For added radiance, follow with Facial Oil. 3.04 fl. oz. 338-027 reg. \$44
\$32.99

95%
natural



Farm Rx Green Goddess High Dose Serum

300mg CBD. Skin feels softer and soothed. Use AM/PM after cleansing, before CBD cream or facial oil to visibly boost results. 1 fl. oz. 338-031 reg. \$50
\$37.99

95%
natural



Farm Rx Green Goddess Facial Oil

100mg broad spectrum CBD. Suitable for sensitive skin. Rich in omega acids and vitamin E. Use AM/PM, after cleansing and serum. Fragrance-free. 1 fl. oz. 934-733 reg. \$50
\$32.99

99%
natural



THE FACE SHOP Jeju Aloe / Jeju Volcanic

Jeju Aloe Fresh Soothing Foam Cleanser

Gentle gel-to-foam formula hydrates as it cleanses. With soothing aloe, moisturizing panthenol and other refreshing herbal extracts such as cica, camellia leaf, licorice root and rosemary.

5 fl. oz.
450-090
 reg. \$11.99
\$9.99



Jeju Aloe Fresh Soothing Mist

With 90% aloe vera extract. Oil-free. Instantly soothing and cooling. After cleansing, spray wherever skin feels dry.

4.4 fl. oz.
925-379
 reg. \$16
\$12.99



Jeju Aloe Fresh Soothing Gel

With 95% aloe vera extract, instantly hydrates and soothes dry, sensitive skin. Infused with other soothing herbal extracts, like chamomile, lemon balm, rosemary and lavender. For face and body.

10.1 fl. oz.
984-304 reg. \$8
\$6.99



Jeju Aloe Fresh Ice Soothing Gel

3-in-1 gel with aloe vera extract. Use as moisturizer, soothing after-sun care or facial pack. Refrigerate for enhanced cooling. Apply to dry, sensitive, irritated areas of face and body.

10.1 fl. oz.
925-402 reg. \$11
\$8.99



THE FACE SHOP Herb Day 365 cleansers

Herb Day 365 Amino Acid Facial Foaming Cleanser

Vegan mild hypoallergenic cleanser with cica. Formulated for optimal pH balance. For a moisturized and comforted feeling without tightness, even after cleansing. Each, 5.7 fl. oz.

reg. \$11.50

\$9.60 each

Peony

Helps visibly boost skin clarity, and helps hydrate and soothe skin.

546-229

Aloe

Helps moisturize and soothe dry, itchy skin.

544-393



Herb Day Cleansing Tissue

Removes makeup and impurities. With soapwort, lady's mantle, lily, chamomile and cornflower.

20 sheets. **280-670**

reg. \$2

\$1.60

70 sheets. **134-450**

reg. \$5.75

\$4.80



Herb Day 365 Master Blending Facial Foaming Cleanser

Formulated with naturally derived herbal and fruit extracts, and coconut-derived moisturizing ingredients. Free of synthetic colorants and parabens. Each, 5.7 fl. oz. reg. \$5.25

\$4.40 each



Mung Bean & Mugwort

For trouble-prone skin. Rich in essential minerals to help keep skin visibly smooth and clean.

135-093



Lemon & Grapefruit

For oily skin. Helps to remove impurities and makeup residue. Skin feels refreshed.

134-666



Aloe & Green Tea

For dry skin. Skin feels hydrated and soothed, even after cleansing.

134-647

THE FACE SHOP Rice Water Bright

Rice Water Bright Light Facial Cleansing Oil

Removes every trace of makeup and gently cleanses impurities on skin. With jojoba oil and rice water extract, known to visibly brighten and moisturize skin. 5 fl. oz. **720-199** reg. \$14 **\$11.99**

Rice Water Bright Facial Cleansing Lotion

Rice bran oil helps brighten skin. Gently removes makeup and impurities. 6.76 fl. oz. **720-184** reg. \$12 **\$9.99**



Rice Water Bright Facial Massage Cream

With rice water, enriched with vitamins, ceramide and minerals. Use after cleansing 2-3 times a week. 6.7 fl. oz. **450-200** reg. \$24 **\$19**



NEW

Smaller Size! Rice Water Bright Foaming Cleanser

Same formula as the 10 fl. oz. Rice Water Bright Foaming Cleanser in a more convenient size for your medicine cabinet. 5 fl. oz. **478-479** reg. \$8 **\$6.49**



Rice Water Bright Mild Cleansing Water

Removes makeup and impurities with micelles, so no need to rinse off! Use with cotton pad. 16.9 fl. oz. **288-360** reg. \$14.40 **\$12**



A. Rice Water Bright Foaming Cleanser

Light whipped foam leaves skin feeling cleansed and refreshed. With rice water and soapwort extract. Skin looks clear and bright. 10 fl. oz. **508-093** reg. \$13 **\$11**

B. Rice Water Bright Rice Bran Gentle Exfoliating Cleanser

Daily scrub with organic rice bran powder, rice bran oil and hydrated silica. 10 fl. oz. **376-865** reg. \$15.99 **\$12.99**

C. Rice Water Bright Cleansing Facial Wipes

Great on the go. With rice extract to moisturize while cleansing. Removes eye makeup. 50 sheets. **508-108** reg. \$11 **\$9**





Calendula Essential Moisture
Daily skin care for irritated and sensitive skin. With moisturizing calendula extract, a soothing herb complex, and the ultimate hydrator, hyaluronic acid.

A. Serum
A moisturizing and soothing serum that helps calm skin and enhance hydration. 1.35 fl. oz. **980-533** reg. \$13.50 **\$11.20**

B. Eye Cream
A lightweight, non-greasy, moisturizing and soothing eye cream. .67 fl. oz. **409-823** reg. \$12.50 **\$10.40**

C. Cream
A moisturizing cream that instantly hydrates while it gently helps soothe dry, itchy, irritated skin. 1.69 fl. oz. **465-400** reg. \$13.50 **\$11.20**

Rice & Ceramide Trial Kit
Moisturizing skin care set replenishes and refreshes your look. Try all three, or to use as a complete travel kit. Three-piece boxed mini sizes. Includes: Toner, 1.15 fl. oz.; Emulsion, 1.15 fl. oz.; Cream, 0.34 fl. oz. **543-617** reg. \$8.75 **\$7.20 the kit**



Rice & Ceramide Moisturizing

D. Toner
Balancing. AM/PM, use after cleansing, before serum and moisturizer. 5 fl. oz. **124-142** reg. \$8.25 **\$6.80**

E. Emulsion
Replenishing. Semi-liquid. AM/PM, after cleansing or toning, before serum, moisturizer. 5 fl. oz. **876-976** reg. \$8.25 **\$6.80**

F. Cream
Moisturizing. AM/PM, after cleansing, toning and serum. 1.69 fl. oz. **124-635** reg. \$9.25 **\$7.60**



THE FACE SHOP special care for face, feet, body and hands

The Face Shop Smile Foot Exfoliating Cream

A unique 2-in-1 daily foot exfoliating cream that removes dead skin cells as it soothes skin. With naturally moisturizing urea, which leaves feet feeling soft and hydrated. 4 fl. oz.

535-426 reg. \$11.99
\$9.99



The Face Shop Rich Hand V Special Care Hand Mask

Coated masks contain nourishing lotion with sunflower seed oil and urea for instant moisturization. Two disposable masks, one for each hand.

541-724 reg. \$4
\$3



The Face Shop Smile Foot Mask

Disposable foot mask, with naturally moisturizing urea, shea butter and collagen, for baby-soft feet! Refreshes with peppermint oil. Contains two masks, one for each foot.

535-957 reg. \$4.79
\$3.99



The Face Shop The Solution Advanced Brightening Face Mask

With pearl powder (a beauty secret of Cleopatra), for a healthy-looking, luminescent glow.

624-970 reg. \$3
\$2.50



The Face Shop The Solution Advanced Pore Care Face Mask

With tannic acid, a natural astringent that helps reduce shine and visibly shrink pores.

624-947 reg. \$3
\$2.50



The Face Shop The Solution Advanced Firming Face Mask

With marine (hydrolyzed) collagen, helps reduce the appearance of wrinkles and visibly restore firmness and radiance.

624-932 reg. \$3
\$2.50



The Face Shop The Solution Advanced Hydrating Face Mask

With hyaluronic acid, which holds 1,000 times its weight in water to help skin look youthfully plumped and baby-soft.

624-966 reg. \$3
\$2.50



Give your hands a moment of scented bliss



**Daily Moment
Vegan Hand Cream**
Deeply moisturizing
daily vegan hand
cream with a
long-lasting scent.
Eco-friendly and
vegan-certified.
Each, 1.0 fl. oz.
reg. \$4
\$3.29 each

1—Sunrise Bedroom
Bergamot, lavender
and cedarwood.
741-940

2—Morning Florist
Lemon, Bulgarian
rose and violet leaf.
741-955

3—Noon Park
Grapefruit,
hyacinth and iris.
754-636

4—Sunset Rooftop
Pear, rose and
patchouli.
757-931

5—Midnight Street
Cassis, rose and
amber. **762-334**

6—Dawn Attic
Orange blossom,
pimento and vetiver.
762-353



**explosive hydration...
all over!**



BELIEVE IT!

3 steps in 1

balm → cream → oil

melts away makeup and impurities while cleansing skin with hydration

aqua bomb makeup removing cleansing balm

For dryness, dullness & uneven texture

Gently removes all traces of makeup in one step. Smooth and refreshing like sherbet. With lotus flower and marshmallow root, herbs known to help boost moisture and radiance. No oily residue. For a double cleanse, follow with aqua bomb jelly cleanser. 3.3 fl. oz.

**443-179 reg. \$46
\$38**

Enjoy special prices and offers with an Avon account or Representative.

BELIEVE IT!

93% of people agreed skin appears smoother*

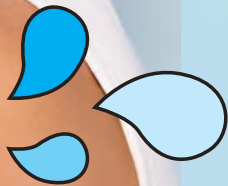

aqua bomb hydrating body moisturizer

For dryness, dullness & uneven skin tone

A favorite lightweight gel moisturizer, with lady's mantle, an herb known for its antioxidant and soothing benefits—now for your body. Intense hydration for visibly firmer, clearer and brighter skin. Silky finish. For all skin types. 10.13 fl. oz.

443-040 reg. \$36 \$30

*Based on a consumer study after one week of use.

the true cream aqua bomb aloe

For redness, irritation & dryness

Moisturizing gel-cream with aloe vera extract to instantly soothe skin, plus hydrating hyaluronic acid and smoothing vitamin E. 1.69 fl. oz.

788-284 reg. \$42

\$38

the true cream moisturizing bomb

For dryness, loss of elasticity & firmness

Creamy, cushiony, whipped texture, envelops skin with intense moisture.

Full size, 1.68 fl. oz.

948-463 reg. \$42

\$38

Try-it size, .84 fl. oz.

498-139 reg. \$24

\$22

the true cream aqua bomb

For dryness, dullness & uneven texture

Water-based refreshing gel-cream cools and hydrates.

Full size, 1.68 fl. oz.

235-709 reg. \$42

\$38

Try-it size, .84 fl. oz.

235-713 reg. \$24

\$22



BELIEVE IT!
26 hours
of intense
hydration*

BELIEVE IT!
70%
increase in
hydration*



BELIEVE IT!

96%
of people said
their skin felt
hydrated
after cleansing**

aqua bomb jelly cleanser
*For dryness, dullness
& uneven texture*

Jelly to foam. Amino acids and glycerin-based cleansing agents gently cleanse. 5.41 fl. oz.
445-353 reg. \$35 \$30



BELIEVE IT!

26 hours
of moisture
around
the eye area*

moisturizing eye bomb

For dryness, loss of elasticity & firmness
Lightweight, refreshing eye cream cools on contact. Helps keep eye area looking firm, resilient and smooth. .84 fl. oz.

445-478 reg. \$53 \$48



aqua bomb sleeping mask

For dull, dry, fatigued skin
Unique jelly-pudding texture! Skin feels replenished overnight. Explosive hydration for smoother skin and a healthy glow. 2.53 oz. net wt.

514-717 reg. \$42 \$38



aqua bomb hydrating toner

For an extra boost of hydration
Lightweight water-based toner, with hyaluronic acid, honeysuckle flower extract and baobab tree seed extract. Leaves skin looking soft and smooth with a healthy-looking glow. Use after cleansing, before serum and moisturizer. 6.75 fl. oz.

952-974 reg. \$36 \$30

MISSION LUXEREVE unparalleled luxury for your skin

Mission Luxereve Serum

A deluxe regenerating serum formulated to help boost skin elasticity and firmness. Use AM/PM, after Mission Luxereve Essence and before moisturizing with Mission Luxereve Cream. 1.01 fl. oz. **635-754 reg. \$225 \$180**

Mission Luxereve Cream
Perfect for dry skin. Enriched with luxurious oils and other moisturizing ingredients, for a more youthful, sculpted appearance. Use AM/PM, after Mission Luxereve Serum. In AM, follow with sunscreen. 1.76 oz. net wt. **635-740 reg. \$350 \$280**



Mission Luxereve Regimen Trial Kit

Deluxe skin care collection includes try-it size of new lotion, plus favorite mini sizes:

- **Try-it-size Serum** .23 fl. oz.
- **Try-it-size Lotion** .67 fl. oz.
- **Try-it-size Foaming Wash** .5 fl. oz.
- **Try-it-size Cream** .17 oz. net wt.

127-930 reg. \$34 \$28 the kit

Mission Luxereve Lotion

Lightweight hydration ideal for normal skin type. Improves the appearance of elasticity and firmness, and helps even tone and texture. Use AM/PM, after Mission Luxereve Serum. In AM, follow with sunscreen. 3.77 oz. net wt.

713-459 reg. \$95 \$80





Avon Pure Diffuser
LED light-up diffuser with three different settings releases a fine mist of essential oil and water into the air. 6½" H. USB connection.
915-424
reg. \$39
\$32



AVON PURE ROLL-ON ESSENTIAL OILS
Transform your day wherever you go. Contains sweet almond oil, a carrier oil.

De-Stress With lavender and peppermint. .34 fl. oz. 098-963 reg. \$24 \$19	Aches Away With peppermint and rosemary leaf extract. .34 fl. oz. 100-420 reg. \$24 \$19	Outdoor Friend With lemon eucalyptus and lemongrass extracts. .34 fl. oz. 598-869 reg. \$24 \$19
--	--	---

AVON PURE ESSENTIAL OILS

Use with Avon Pure Diffuser. Not for use on skin.

Lavender
Calms and soothes. Helps with balance and restfulness.
.34 fl. oz.
098-710
reg. \$28
\$23

Eucalyptus
Refreshes the mind. Rejuvenates the senses.
.34 fl. oz.
098-724
reg. \$21
\$17

Happiness
Infuse the air with joy and exhilaration. With grapefruit, lemon and sweet orange.
.34 fl. oz.
098-906
reg. \$21
\$17

Citronella
Helps you enjoy the outdoors (and indoors, too). No harsh chemicals.
.34 fl. oz.
598-945
reg. \$24
\$19

AVON PURE ESSENTIAL OILS SET
Eucalyptus .34 fl. oz.
Lavender .34 fl. oz.
2-PIECE SET
\$27.99
\$49 value
582-681

re:tune

INNER BEAUTY*

Feel good on the inside
so you can look great
on the outside.

ANTI-AGING ANTIOXIDANTS

Neutralize free radicals
and defend skin from
the look of aging



NEW

re:tune Inner Beauty Youth Boost
With ingredients that help improve
the clarity and hydration of skin
while boosting antioxidant levels to
help skin better defend itself from
the look of aging.* 60 tablets.

456-137
reg. \$34
\$28





re:tune Inner Beauty Hair, Skin & Nail Health
Promotes a healthy response to skin stressors while helping build healthy hair, skin and nails.*
60 tablets.
396-908
reg. \$42
\$33



re:tune Inner Beauty Clear Complexion
Supports a visibly clear, even complexion. Helps balance the gut microbiome.*
30 capsules.
123-332
reg. \$36
\$30



re:tune Inner Beauty Be Calm
Helps enhance your ability to stay calm and focused.*
30 vegetarian capsules.
123-567
reg. \$38
\$31



re:tune Inner Beauty Metabolism Boost
A natural, plant-based energy and metabolism booster that helps you burn more calories.*
60 vegetarian capsules.
907-195
reg. \$35
\$28



re:tune Inner Beauty Collagen Booster
Supports healthy collagen production for firmer-looking radiant skin.* Add one scoop to water, juice or coffee. Unflavored.
2.65 oz. net wt. (75 g)
906-901
reg. \$69
\$56



re:tune Inner Beauty Plant Protein Powder**
A delicious, non-GMO plant-based shake with 21 grams of protein. Includes probiotics and enzymes for easy digestion.*
Vegan, gluten-free, soy-free, no sugar added. 15 servings per canister.
Creamy Vanilla
332-473
Rich Chocolate
332-488
reg. \$49
\$39 each
**Not sold in California.



re:tune Inner Beauty Restful Sleep
A natural, non-habit-forming supplement to help you get your beauty sleep and wake up refreshed.*
60 vegetarian capsules.
006-487
reg. \$25
\$20



re:tune Inner Beauty Hydration
Supercharge your water for optimal hydration and more energy, and to boost skin health. Contains electrolytes, B vitamins and antioxidants.*
Berry flavor.
20 packets.
966-140
reg. \$27
\$22



re:tune Inner Beauty Hunger Block
Helps reduce your food cravings for hours.*
60 vegetarian capsules.
906-920
reg. \$31
\$25



re:tune Inner Beauty HydraBoost
Helps boost hydration and visibly soften lines with hyaluronic acid.*
30 vegetarian capsules.
122-761
reg. \$34
\$28

HydraBoost
30 capsules.
Clear Complexion
30 capsules.
2-PIECE SET
\$24.99
\$70 value
579-014



*These statements have not been evaluated by the Food and Drug Administration. This product is not intended to diagnose, treat, cure or prevent any disease. *With reduced dietary intake and exercise.



**HELLO,
LIP LOVERS
SAVE UP
TO 30%!**

**FIND YOUR
POWER COLOR**

































Enticing and inspiring spectrum of versatile and expressive shades.

fmg Glimmer Satin Lipstick
 Lightweight, smooth and creamy formula. Infused with antioxidant pomegranate extract. Buildable medium-to-full coverage. Soft satin finish. .10 oz. net wt. reg. \$11 **\$7.69**



Aurora
726-584

- | | | |
|--|---|--|
| 
Windstorm
883-845 | 
Earth Angel
886-734 | |
| 
Cyclone
890-566 | 
Sierra Sunset
890-805 | 
Fog
888-225 |
| 
Twilight
449-822 | 
Equinox
449-818 | 
Desert Moon
449-803 |
| 
Aster
448-769 | 
Honeyflower
726-551 | 
Dahlia
726-350 |
| 
Stellar
726-550 | 
Luna
895-170 | 
Poppy
897-651 |
| 
Songbird
897-647 | 
Firebolt
895-443 | 
Blaze
896-880 |
| 
Wild Cherry
449-708 | 
Constellation
(Shimmer)
449-731 | 
Hibiscus
898-021 |
| 
Rose Angel
897-939 | 
Plum Blossom
449-765 | 
Aurora
726-584 |
| 
Wildflower
898-040 | 
Eclipse
448-740 | 
Tulip
449-712 |
| 
Wildrose
898-533 | 
Celestial
895-352 | 
Violet Night
898-548 |
| 
Morning
Glory
449-750 | 
Nova
898-552 | |

CASHMERE LIP

HELLO,
LIP LOVERS
SAVE UP
TO 30%!



Featured shade: fmg Cashmere Essence in Summer Berry.

Good Housekeeping Magazine 2022 Beauty Award Winner

fmg Cashmere Essence Lipcream

Plant-based Bio-Retinol, known for effective anti-aging properties without the harsh irritation, improves lip hydration and protection. With ginseng cell extract, antioxidant meadowfoam seed oil and vitamin E. High-shine finish. .11 oz. net wt. **reg. \$22 \$15.49**

Summer Berry 881-766



Chic Cocoa 881-584 Cherry Rush 876-870



Day Dreamer 883-773 Cozy Rosy 879-626



Coral Charm 879-148 Honey Mandarin 876-024



Pink Lady 879-296 Plush Peony 873-977



Summer Berry 881-766



America's only lipstick with a Bio-Retinol core

Lush color and shine.

Mauvelous 334-681

fmg Cashmere Rouge Lacquer

High-performance all-day wear. Dual-ended. Full-coverage color dries quickly without feathering. Moisturizing top coat locks color in place for a high-shine finish. Transfer-, smudge- and feather-proof. .20 oz. total net wt. **reg. \$22 \$15.49**



Pinkfection 336-919 Ravishing Rose 334-749 Beautifully Bare 334-715



Berry Bliss 336-335 Mauvelous 334-681 Stunning Scarlet 334-825



GLIMMER LIP

Plump your pout instantly.

fmg Glimmer Lip Plumper

Volulip™ plumps, softens and moisturizes lips. Dimensional wet shine. Non-sticky creamy formula with hydrating castor seed oil and antioxidant vitamin E. No stinging or burning, just fuller lips! Shiny gloss finish gives hours of wear without feathering. Universally flattering, brilliant shade. Refreshing peppermint scent. .3 fl. oz.

Brilliance 691-130

reg. \$12

\$7.99



Get your lips ready for prime time!

fmg Glimmer Lip Polish

Sugar-based formula gently buffs away dry, flaky skin for softer, smoother lips. Helps polish and prepare lips for effortless color application. A blend of vitamin E, moisturizing squalane, and extracts of blueberry, strawberry and raspberry leaves lips feeling supple, pampered and kissably soft. .35 oz. net wt.

594-677 reg. \$14

\$8.99



Drench lips in dimensional color and shine.

fmg Glimmer Lip Glaze

Non-sticky creamy formula gives hours of wear without feathering. With antioxidant vitamin E. Buildable sheer-to-medium coverage. .3 fl. oz. reg. \$11

\$6.99



Keep your pout soft and kissable!

fmg Glimmer Lip Conditioner

With mango seed butter, vitamin E, and jojoba and sunflower seed oils. Leaves dry, cracked lips feeling soft and smooth. .12 oz. net wt.

794-578

reg. \$12

\$8.29



Sheen
691-236



Shine
691-145

Glow
691-240

Glisten
691-179

Sparkle
691-217



Sheen
691-236



Flash
691-183



Gleam
691-198

**HELLO,
LIP LOVERS
SAVE UP
TO 30%!**



Featured shade: Mattitude Liquid Lip in Driven.

LIP

Gloss? Balm?
Even better!

TPSY Drunk Shiny Lip Oil

A deeply moisturizing lip oil that is instantly absorbed with a tint of color and matches every lip. No hassle. No residue. No stickiness. Infused with jojoba, argan and castor oils. Use alone or over your fave Forever Lip Marker. .13 oz. net wt. **reg. \$15 \$10.49**



My Boo
495-216



Get kiss-ready with
the perfect partner.

TPSY Forever Lip Marker

Hydrating formula that stays on lips all day. Unique marker design allows for easy application. Kiss-proof. .08 fl. oz. **reg. \$15 \$10.49**



Sour Candy
495-254

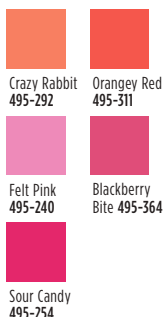

A nude pout for every party.

Birthdalm Lip Crayon

Butter-soft balm with a sheer color and shine. .1 oz. net wt. **reg. \$12 \$8.99**



PYT 250-572

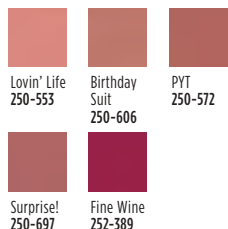

A burst of vivid color with a
featherlight feel and velvety
soft matte finish.

Mattitude Liquid Lip

Weightless, non-drying formula that lasts for hours. Poppy seed oil and vitamin E nourish lips. Paraben-, sulfate- and phthalate-free. .13 fl. oz. **reg. \$13 \$8.99**



Driven 750-664

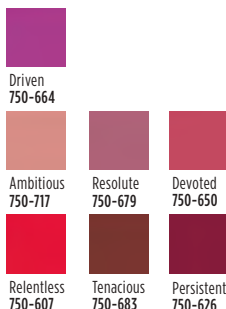

GET TO THE POINT

Precision Point Marker

creates feathery brows that stay all day and party all night. Plus, get the trendy sun-kissed freckles of your dreams!

NEW

Ultrafine felt tip sculpts, fills and shapes brows and enhances your look to perfection.

TPSY Snatched Brow & Freckle Marker

Long-wearing formula. Free from parabens and talc. .01 oz. net wt. reg. \$15 \$12



Irish Cream
549-228

Spiked
Macchiato
860-416

Espresso
Martini
860-420

Dapple on the Freckles!
Get natural-looking freckles without the sun damage! Layer lighter and darker shades to create dimension and complement your complexion.



TPSY + GLIMMER NAIL

A drop of glow!

TPSY I Want to Highlight You Liquid Highlighter

Use as a gloss primer and highlighter, or mix into your makeup to customize your shine! Solar Glow Highlighting Complex formula with moisturizing ingredients and ultra-fine pearls for a subtle dewy finish.

1.01 fl. oz. reg. \$18

\$15



Max shine and vivid color for a salon-worthy manicure that lasts!

fmg Glimmer Nail Lacquer

Gel-like cushion texture. Silky nail-strengthening formula dries down smooth and even for lasting wear that does not chip. No UV light needed. Free from parabens, talc, gluten, phthalates and fragrance. Vegan. Available in satin or metallic pearl finishes. 4 fl. oz.

reg. \$10

\$7.99

SATIN
Full Moon
Flush
740-671



Get mistake-free manis at home.

fmg Glimmer Nail Lacquer Eraser Pen

Glide over nail edges after applying nail lacquer for a clean and perfected manicure. .135 fl. oz.

704-443

reg. \$10

\$7.49



SHADOW PLAY



Featured shade:
fmg Glimmer
Eyeshadow Quad
in Tigress.

GLIMMER EYES



MATTE Tigress
741-333



MATTE Icon
741-439



MATTE Bombshell
741-170



MATTE Calypso
741-261



MULTI Temptress
884-731



MULTI Idol
900-975



MULTI Maven
884-750



MULTI Siren
901-493



MULTI Mistress
883-902

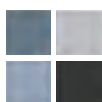

MULTI Vixen
901-474



MULTI Minx
885-738



MULTI Darling
880-789

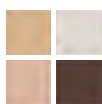

MULTI Goddess
901-330



MULTI Muse
880-459

For Multi Quad finishes, visit Avon.com.

Color-coordinated shades work together for expressive eye looks that last all day.

fmg Glimmer Eyeshadow Quad

Creamy soft powder formula hugs lids with rich color for all-day wear, without the fallout. Free from parabens and fragrance. Available in Multi or All Matte. .21 oz. total net wt. **reg. \$15**
\$11.99



MATTE Tigress
741-333



Available in 3 ultrafine pearl finishes: Matte Sateen, Shimmer or Glitter. Packaging may vary.

Vivid stay-all-day shimmery color.

SHIMMER Pink Topaz
479-150

fmg Glimmershadow Liquid Eyeshadow

Long-wearing, no-smudge, no-crease, buildable formula with no messy fallout. Water-resistant. Paraben-, phthalate- and sulfate-free. .07 fl. oz. **reg. \$12**
\$8.99



MATTE SATEEN Citrine
451-120



MATTE SATEEN Pink Sapphire
448-591



MATTE SATEEN Tiger's Eye
500-585



MATTE SATEEN Jasper
500-566



MATTE SATEEN Sunstone
434-015



SHIMMER Rose Gold
469-095



SHIMMER Iron Violet
469-061



SHIMMER Bronze Age
469-100



SHIMMER Crystal Lilac
479-040



SHIMMER Pink Topaz
479-150



GLITTER Diamond Dust
478-866



GLITTER Ultramarine
469-042



GLITTER Fool's Gold
469-076



GLITTER Peach Sapphire
469-057





GLIMMER LINERS

Defines eyes perfectly.

fmg Glimmer Eyeliner*
 Long-wearing.
 Retractable.
 Each, .01 oz. net wt.
 reg. \$9
\$3.99 each

		
DIAMOND Olive 331-940	DIAMOND Sterling 331-960	DIAMOND Black Ice 331-610
		
DIAMOND Brown Sugar 331-568	DIAMOND Sugar Plum 331-625	DIAMOND Purple Rain 332-071
		
DIAMOND Twilight Sparkle 331-553	DIAMOND Teal Sparkle 331-606	DIAMOND Smoky Diamond 331-280
		
CREAM Blackest Black 334-366	CREAM Cosmic Brown 334-351	CREAM Majestic Plum 334-313
		
CREAM Starry Night 334-347	CREAM Emerald Green 334-332	CREAM Saturn Grey 334-328
		
WATERPROOF Smoky Grey 332-162	WATERPROOF Blackest Night 332-143	WATERPROOF Midnight Blue 332-158
		
WATERPROOF Blue Skies 334-237	WATERPROOF Brown Chocolate 332-124	WATERPROOF Raisin 332-200
		
WATERPROOF Seafoam Green 334-241		

Featured shades:
 fmg Glimmer
 Diamond Eyeliner in
 Sugar Plum and
 Teal Sparkle.

Available in
Diamond: Finely milled pearl for a subtle sparkle.
Cream: Soft sheen finish.
Waterproof: Smudge-, transfer-, sweat- and waterproof.

*Packaging may vary.

GLIMMER LINERS



Prevents feathering.

fmg Glimmer Lipliner*
Precise application for sculpted lips. Prevents feathering. Matte finish. .01 oz. net wt. **reg. \$9**
\$3.99

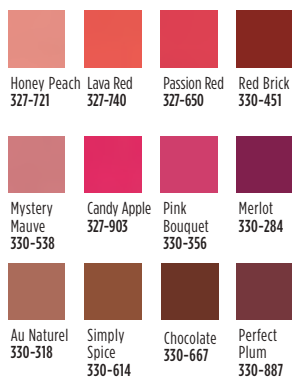

Passion Red
327-650



Unique cap with built-in sharpener!

fmg Glimmer Always On Point Eyeliner*
Smudge- and waterproof. Creamy, smooth formula stays color-true all day. Free from parabens, sulfates and talc. .01 oz. net wt. **reg. \$9**
\$6.79



Black
016-389



Easy-glide, quick-dry precision felt-tip liner delivers rich color with long-lasting wear.

fmg Glimmer Liquid Eyeliner
Matte finish. Removes with ease using soap and water or makeup remover. Transfer-, sweat- and waterproof. .037 fl. oz. **Blackest Black 354-380**
reg. \$12
\$9.99



For natural-looking brows.

fmg Glimmer Brow Definer*
Create fine hair-like strokes. Infused with nourishing castor oil, aiding in hair growth, and coconut oil. Smudge-, transfer-, sweat- and waterproof. Retractable. .01 oz. net wt. **reg. \$9**
\$3.99



Brunette
331-242

GLIMMER CHEEK + LIP

NEW

Brightens up lips and cheeks.

fmg Glimmer Lip & Cheek Stain

Highly pigmented shades that wear all day. Lightweight gel formula blends and builds like a dream, providing the perfect pop of gorgeous luminous color. Brush tip applicator. Transfer-proof. Free from parabens and fragrance. Vegan. .19 fl. oz.

reg. \$14
\$11.99



Plumeria
628-851



Rosette
628-832



Creamy formula for lips and cheeks.

fmg Glimmer Be Blushed Cheek Color

Creamy moisturizing formula glides on smoothly without streaking for a natural flush of color. Buildable coverage. Soft dewy finish. With skin-nourishing vitamin E for antioxidant benefits. Free from parabens, phthalates and fragrance. .14 oz. net wt.

reg. \$14
\$10.99

Blushing Nude
022-911



Icy Petal
022-854



Blushing
Nude
022-911



Golden
Rose
022-840



Tropical
Peach
022-964



Crushed
Berry
022-945



Instant pop of color.

fmg Glimmer Powder Blush

Richly pigmented, silky pressed powder hugs cheeks. Weightless formula with ultrafine pearl for added dimension and vivid payoff blends effortlessly. Buildable coverage and soft matte finish. With skin-nourishing vitamin E for antioxidant benefits. Free from parabens, phthalates and fragrance.

.28 oz. net wt.

reg. \$14
\$9.99



Petal Pink
618-209



Pink Passion
618-213



Cranberry Crush
618-194



Petal Pink
618-209

Featured shade: fmg Glimmer Powder Blush in Petal Pink.

TIP: Dust along cheekbones, bridge of the nose, brow bones, collar bones and shoulders.



Prosecco
905-580

NEW

Subtle yet eye-catching radiance.

fmg Glimmer Powder Illuminator
Finely milled powder creates a multi-dimensional luminous glow instantly. Lightweight buildable formula with vitamin E builds and blends effortlessly, providing a naturally radiant finish. Free from parabens, phthalates and fragrance.
.35 oz. net wt. reg. \$14
\$9.99 each

Rosé
463-628



hello H_2 Glo!

New intensely
hydrating collection
that feels good and
is good for you!

NEW

Rich serum
pampers lips.

**fmg GLOKOLOR
Lip Serum Pencil**
Infused with a burst
of peppermint oil, a
nourishing lip booster
complex and argan
oil. Lips feel smooth
and refreshed. Free
from parabens and
fragrance. .06 oz.
net wt. **787-508**
reg. \$20
\$16



NEW

Ultrafine water-
based formula
awakens skin while
locking makeup
in place.

**fmg GLOKOLOR
Hybrid Face Mist**
Spritz it anytime,
anywhere for an
instant boost of
moisture to refresh
skin. With aloe vera,
agave and algae
extracts to help
soothe and nourish
the complexion.
Dermatologically
tested. Free from
parabens and sulfates.
2.7 fl. oz.
787-599
reg. \$24
\$20



NEW

Prep step with
instant boost
of moisture!

**fmg GLOKOLOR
Hybrid Face Primer**
Light, breathable
formula softens
the appearance of
imperfections while
creating a flawless
canvas for makeup.
With aloe vera,
agave and algae
extracts to help
soothe and nourish
the complexion.
Dermatologically
tested. Free from
parabens and
sulfates.
1 fl. oz.
787-637
reg. \$24
\$20

















MATCH your winning team of makeup marvels

Conceal + Contour + Highlight

fmg Match Wand Foundation Stick

Instantly blurs and perfects skin. Helps to control oil and shine. Full and flexible all-over coverage in a demi-matte finish. Water-resistant. With shea butter and antioxidant vitamin E. Perfect for easy touch-ups. Free from parabens, sulfates and phthalates. Vegan. .21 oz. net wt. reg. \$16
\$12.99

				
Meringue (N) 594-863	Marshmallow (N) 594-882	Coconut (N) 594-897	Vanilla (W) 594-935	Macadamia (W) 595-028
				
Chai (W) 595-157	Toasty (N) 595-229	Cappuccino (W) 595-233	Tiramisu (W) 595-252	Amaretto (N) 595-267
				
Latte (W) 595-400	Hazelnut (W) 595-860	Pecan (N) 595-946	Truffle (C) 596-297	

Available in Warm (W), Neutral (N) and Cool (C) undertones.







Flexible shades!

Hazelnut (W)
595-860

Tint + Moisturize + Glow

fmg Magix Tint Radiant Tinted Moisturizer

Buildable coverage with a radiant finish. Lightweight non-drying formula evens skin tone, boosts moisture and blurs flaws. With passion fruit, chia and sunflower seed oils and antioxidant vitamins E and B5. Ideal for normal, dry, combination and oily skin. 1 fl. oz. reg. \$14
\$10.99

		
Fair 718-044	Light 718-059	Soft Medium 131-997
		
Medium 718-078	Medium Deep 718-082	

Packaging may vary.



Medium Deep
718-082

Instantly hydrates, blurs and evens tone!

fmg Match Filter Serum Tint Foundation

Lightweight formula infused with hyaluronic acid, vitamin E and a berry complex. Creamy formula transforms to a demi-matte powder finish for a beautiful veil of color. Buildable sheer-to-medium coverage. Suitable for all skin types. Includes sponge applicator. Free from talc, parabens and fragrance. .31 oz. net wt. reg. \$18
\$14.99

			
Fair 932-491	Fair Light 932-620	Light 932-640	Light Medium 932-654
			
Soft Medium 932-783	Medium 932-836	Medium Deep 933-153	
			
Tan Deep 933-168	Deep 933-172		



Medium Deep
933-153

Layer under
face makeup for
a flawless, even
complexion.



Gelato:
brightens
dullness
726-785



Pistachio:
neutralizes
redness
726-770



Sherbet:
neutralizes dark
circles and marks
726-790



SPOT ON!

Neutralize unevenness, brighten and
color correct with one swipe!

Camouflage imperfections.

fmg Match Wand Correcting Stick

Minimize skin concerns without creasing or caking!
With shea butter and vitamin E. Free from parabens,
phthalates and sulfates. .21 oz. net wt. **reg. \$16**

\$12.99 each

MATCH MAKEUP

Primes, protects and perfects.

fmg Match Prime Face Perfector

Flaw-blurring, mattifying primer with SPF 20. Shine-defying microspheres visibly minimize pores and fine lines. Sheer breathable coverage suitable for all skin tones. Soft-focus matte finish. Free from oil and parabens. 1 fl. oz.

932-377
reg. \$14
\$11.49



Blend of ultrafine rose quartz, ruby and tourmaline.

fmg Match Dust Finishing Powder

Weightless loose mineral powder diffuses light, visibly blurs pores and controls shine. Soft matte finish. Antioxidant green tea extract to enhance and smooth skin. Wear alone or to set makeup. Includes no-spill twist-and-lock sifter. Free from talc, oil and parabens.

.21 oz. net wt.
reg. \$17
\$13.99



Helps control oil and create a shine-free canvas.

fmg Match Blur Oil Control Primer Balm

Sheer mattifying formula. Special blurring powder microspheres help reduce the look of fine lines and pores. With nutmeg extract for antioxidant benefits. Includes sponge applicator. Free from talc and parabens.

.59 oz. net wt. 932-381
reg. \$19
\$15.99



MATCH MAKEUP

Creates an invisible veil that controls shine and sets makeup.

fmg Match Set Finishing Powder

Lightweight mineral-infused loose powder formula diffuses light and visibly blurs pores and fine lines. Silky-soft matte finish never looks cakey. Includes puff applicator. Free from talc, parabens and fragrance. .22 oz. net wt.

932-472
reg. \$17
\$13.99



Mineral-infused loose powder and brush in one!

fmg Match Set Finishing Powder To-Go

Creates an invisible veil that controls shine and sets makeup. Lightweight formula diffuses light and visibly blurs pores and fine lines. Silky-soft matte finish never looks cakey. Free from talc, parabens and fragrance. .09 oz. net wt.

227-063
reg. \$19
\$14.99



Helps camouflage as it corrects and brightens.

fmg Match Corrector Brightening Perfector

Creamy veil of color helps blur flaws and reduce the appearance of fine lines, dark circles and blemishes. Buildable sheer-to-medium coverage with a demi-matte finish. Free from talc, parabens, sulfates, alcohol and fragrance. .11 oz. net wt.

reg. \$13
\$9.99



Medium
932-415



CASHMERE FACE

Cannoli (W) 123-734	Nougat (W) 126-107	Meringue (W) 126-202
Marshmallow (N) 131-849	Macadamia (W) 136-525	Ganache (WO) 136-889
Cappuccino (N) 136-893	Chai (WO) 136-559	Toasty (N) 139-027
Praline (N) 141-406	Tiramisu (W) 137-278	Soufflé (N) 139-730
Muffin (W) 142-307	Gingerbread (C) 142-311	Pudding (N) 146-097
Amaretto (N) 146-188	Latte (W) 147-480	Brownie (WO) 147-461
Hazelnut (W) 147-495	Cognac (W) 147-681	Pecan (N) 149-699
Java (W) 149-722	Clove (N) 149-756	Truffle (C) 150-263

Featured shade:
24 Hour Foundation In Java.

Good Housekeeping Magazine
2021 Beauty Award Winner.

fmg Cashmere 24 Hour Foundation*
24 hours of comfortable, breathable wear.
Full, flexible coverage. Soft-focus matte finish.
Visibly blurs pores and fine lines for a smoother complexion. With antioxidant botanical extracts.
Water-resistant. Vegan. 1 fl. oz. **reg. \$32**
\$24.50

*Available in Cool (C), Neutral (N), Warm (W) and Warm Olive (WO) undertones.

**Available in Cool (C), Neutral (N) and Warm (W) undertones.

CASHMERE FACE luxury in the shade of you

2-in-1 powder can be worn wet or dry. Use as foundation or setting powder.

fmg Cashmere Compact Powder Foundation**

Buildable medium-to-full coverage. Soft-focus matte finish. Amino-acid-coated pigments control shine. With collagen, lavender oil, and artichoke and chamomile extracts. Includes mirror compact and sponge. .40 oz. net wt. **reg. \$36 \$30**

 N110 107-830	 W110 111-294	 W120 111-309	 C110 111-313
 N120 111-370	 W130 111-423	 W140 111-514	 W150 111-438
 W160 111-533	 N130 111-548	 N140 111-605	 W170 111-610
 N150 111-658	 W180 112-229	 N160 112-248	 C120 112-286







N150
111-658

Velvety soft-matte color.

fmg Cashmere Cushion Foundation**

Enriched with soothing calendula extract, moisturizing squalane and skin-brightening niacinamide. Helps to cover the look of imperfections. Light-to-medium coverage. Includes sponge puff applicator. Free from parabens, phthalates and fragrance. .42 oz net wt. **reg. \$27 \$24.50**

 W215 485-424	 C215 485-481	 W225 485-439	 N225 485-496
 C225 485-701	 N235 485-500	 W235 485-716	 W245 486-784
 N245 487-264	 W255 488-639	 N255 488-734	 W265 488-749
 N265 488-878	 W275 488-863	 W285 488-882	 N275 489-051











W275
488-863

24 hours of comfortable, breathable wear.

fmg Cashmere 24 Hour Concealer*

Full coverage. Soft-focus matte finish. Visibly corrects dark circles and imperfections. With antioxidant botanical extracts. Water-resistant. .20 fl. oz. **reg. \$22 \$16**

 Sugar (W) 109-484	 Mochi (N) 110-761	 Parfait (W) 113-058	 Tart (WO) 115-012
 Butterscotch (W) 115-156	 Waffle (W) 115-869	 Biscuit (WO) 116-650	
 Tres Leches (N) 119-424	 Toffee (W) 123-662	 Cupcake (N) 123-715	

Tres Leches (N)
119-424



Packaging may vary.



CASHMERE EYE

Expertly curated
9-shade palettes
to create an
array of looks.

fmg Cashmere Eyeshadow Palette

Long-wearing creamy
powder shadows
in satin, matte and
sparkling finishes.
Crease- and smudge-
proof. Talc-, paraben-
and fragrance-free.
.63 oz. total net wt.

reg. \$40

\$33 each



Enchanted Eyes
401-440



Essential Eyes
404-745



CASHMERE EYE + BROW



Intense, decadent black shades with dazzling jewel undertones for dramatic results.

fmg Cashmere 24 HR Cream Eyeliner

Comfortable kohl formula with 24-hour wear. Waterproof, matte finish. Smudge applicator to blend. Vegan. Paraben-, phthalate- and fragrance-free. .04 oz. net wt. **reg. \$18**

\$15

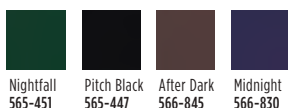

After Dark
566-845

Smoother, brighter, flawless-looking eyes.

fmg Cashmere Under Eye Primer

Helps concealer wear all day. Infused with caffeine, green tea extract and vegan collagen, to help diminish the appearance of dark circles, puffiness and fine lines. Free from parabens, phthalates and fragrance. .317 oz. net wt.

010-429 reg. \$22
\$18



Fills in brows as it boosts color.

fmg Cashmere 24 Hour Brow Pomade

Smudge-proof, sweat-proof formula. Matte finish. Comes with dual-ended applicator with angled-tip brush and spoolie, 4 1/2" L. .14 oz. net wt.

reg. \$24
\$20



Lash-building primer that visibly lengthens and boosts volume.

fmg Cashmere Eyelash Primer

Nourishing formula keeps lashes looking healthy and strong with biotin and collagen. Maximizes the performance of any mascara for gorgeous, lush lashes. Vegan. Cruelty-free. .35 fl. oz.

948-391 reg. \$22
\$18

Sweep primer on lashes, then apply mascara.



Rich black pigmented formula with extreme staying power.

fmg Cashmere Ultimate Volume Mascara

Leaves lashes feeling soft. Won't budge, smudge or transfer. Triple sphere brush hugs lashes. Removes easily. Vegan. .27 fl. oz.

Rich Black 153-736
reg. \$22
\$18













CATHYCAT

NEW SHADES!

Matte shadow stick colors and defines for all-day play.

fmg CathyCat Shadow Gaze Matte Color Stick
Comfortable, long-wearing formula provides the perfect amount of playtime for blending and building color intensity. Once the shade sets, it will not budge or smudge. .0476 oz. net wt. **reg. \$17 \$13.99**



	
Buff 956-912	Rosewood 958-547
	
Taupe 958-126	Espresso 958-896
	
Azure 959-213	Mauve 958-331
	
Berry 958-619	Blush 958-638

CathyCat

Create eyes that captivate—shrouded in mystery and exuding seduction—purrfect for any occasion and all nine lives!



NEW!
Moss 786-540

NEW!
Aubergine 786-960

NEW!
PeriWink 787-053

NEW!
Smokeshow 787-068

NEW!
Aubergine
786-960

CATHYCAT

Create a sultry cat-eye look with this rich, long-wearing liquid liner.

fmg CathyCat Nine Lives Precision Liquid Eyeliner

Slim-tip brush delivers a precise line of waterproof and sweat-proof color that will not skip, tug or smudge. .068 fl. oz.

Blackest Black
800-829
reg. \$18
\$14.99



Perfectly designed false lashes add length, dimension and volume.

fmg CathyCat LushLashes

Vegan. Includes one pair of false lashes and glue. Available in two flirty styles! reg. \$11
\$8.99 each



Soft & Sultry
959-304

Fierce & Flared
960-050

No-budge, water-resistant lashes, from dawn to dusk.

fmg CathyCat Play All Day Mascara

Long-wearing mascara coats each lash with rich pigments that will not budge or smudge for nine lives of perfect wear. Nourishing formula with a blend of conditioning coconut and argan oils and lash-supporting panthenol. Removes easily with soap and water. .28 oz. net wt.

Blackest Black
904-712
reg. \$17
\$13.99



Lengthen, curl and captivate!

fmg CathyCat Curl & Flare Mascara

Long-lasting mascara applies evenly. Uniquely curved brush provides major lift, extraordinary curl and impressive length. Nourishing formula with a blend of conditioning coconut and argan oils and lash-supporting panthenol. .28 oz. net wt.

Blackest Black
901-269
reg. \$17
\$13.99



Take your brow game to new heights!

fmg CathyCat High Arch Precision Brow Pencil

Long-wearing cream-to-powder pencil glides on smoothly, creating a well-defined look. Waterproof formula stays in place without budging or smudging for perfectly gorgeous brows. .01 oz. net wt. reg. \$15

\$11.99



Blonde 837-423 | Light Brown 837-438 | Ash Brown 837-610



Brown 837-442 | Dark Brown 837-605 | Black Brown 837-639

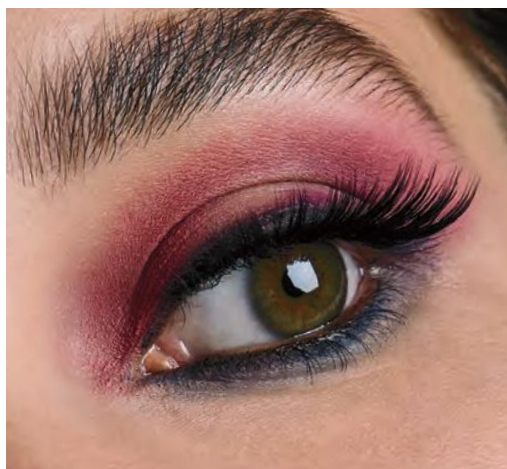

WINK WORTHY

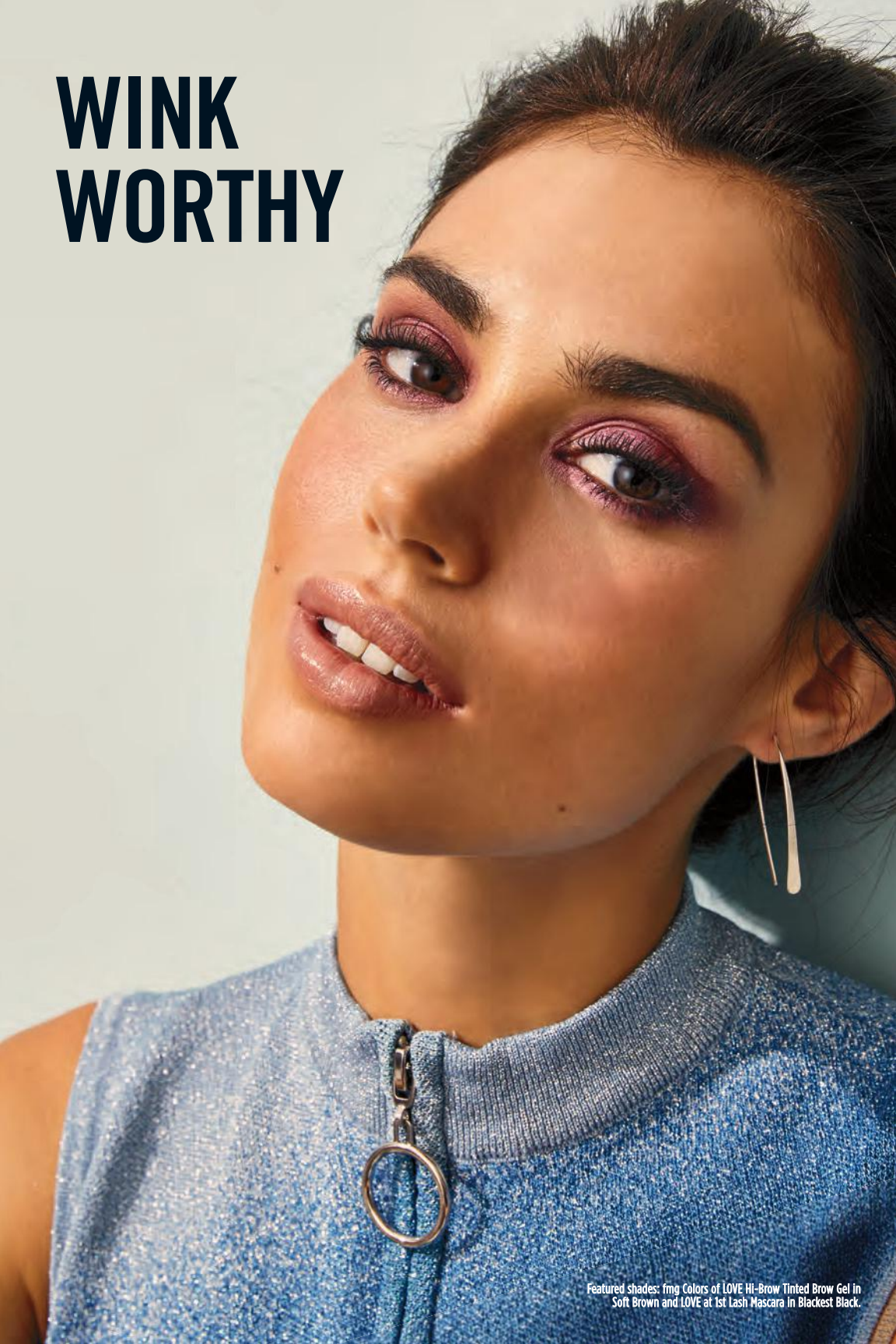

Featured shades: fmg Colors of LOVE HI-Brow Tinted Brow Gel in Soft Brown and LOVE at 1st Lash Mascara in Blackest Black.

BROW + LASHES

Universal clear shade for a professional sculpted look.

fmg Colors of LOVE Hi-Brow Sculpting Brow Gel

Flexible, flake-proof formula. With moisturizing aloe and nourishing hyaluronic acid. Soft matte finish. Tapered micro-brush ensures precise application. Wear alone or over your favorite brow products. Free from parabens, phthalates and fragrance. .11 fl. oz.

Universal Love (Clear)

536-695

reg. \$17

\$12.99



Amp up brows with a sweep of tinted gel for a full, fluffy look.

fmg Colors of LOVE Hi-Brow Tinted Brow Gel

Water-resistant, smudge- and flake-proof formula fills, grooms and shapes for 24-hour wear. With heart-shaped fibers, clay and vitamin E. Soft matte finish. Tapered micro-brush. .11 fl. oz.

reg. \$17

\$12.99

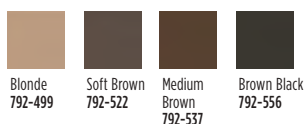

Medium Brown
792-537

Volumizing and lengthening heart-shaped fibers + intense black pigments.

fmg LOVE at 1st Lash Mascara

Love Complex™ with lycopene, olive oil and vitamin E. Transfer-resistant. Clump-, flake- and smudge-proof. .3 fl. oz.

Blackest Black 698-670

reg. \$15

\$12.99



Waterproof volume.

Wash-Off Waterproof Mascara

Washes off easily with soap and water. .21 oz. net wt.

Black 864-301

reg. \$10

\$7.99



For more Colors of LOVE makeup visit Avon.com.

Super volume.

Avon True Color SuperShock Volumizing Mascara

Instant high-gloss lushness. .338 fl. oz.

Black 533-332

reg. \$11

\$8.99



MAKEUP MUST-HAVES

fmg Vanity Organizer

Makeup-theme print. Four compartments with two removable inside dividers, three outer pockets and lattice elastic straps. Folds up for easy storage. 9½" L x 6" W x 5" H. Polyester. Imported.

022-816 reg. \$30

\$22.99



fmg Unready Makeup Remover Cloth

Dual-sided cloth makes makeup removal quick and easy. Soft short fibers remove makeup while the longer fibers gently exfoliate the skin. Travel-friendly. 100% polyester. 9¾" sq. Machine wash and dry. Imported.

230-176

reg. \$12

\$9.99



fmg Makeup Remover Wipes

Formulated with antioxidant vitamin E and an extract blend of aloe, chamomile, cucumber, marshmallow root and soothing oat. Leaves skin feeling soft and clean. Fragrance-free. Resealable pack of 24 wipes.

333-867 reg. \$9

\$7.49 each



fmg Oil Rewind Roller Ball

Instantly absorbs oil and grease. Control shine throughout the day without disturbing makeup. Reusable 360° rotating volcanic-stone roller helps to absorb excess oil, leaving skin with a light matte finish. Ideal for touching up makeup on the go. Clean after each use.

1" W x 3" H. Plastic handle, protective cap. Imported. **508-294**

reg. \$16

\$12.99



Avon True Color Makeup Setting Spray

Microfine mist helps set makeup in place and dries quickly to an invisible finish.

2 fl. oz.
579-382
reg. \$15
\$9.99



fmg Express Makeup Brush Wash

Alcohol-free formula. Contains soothing aloe vera and green tea extract. Bristles are left conditioned with no leftover residue. Convenient spray packaging.

1 fl. oz. **141-368**
reg. \$12
\$9.99



fmg Waterproof Lip & Eye Makeup Remover

Dual-layer oil and water remover leaves skin fresh and clean. Infused with moisturizing blend of ether, silicone, hydrocarbon and ester oils. Mineral-, tar-, talc- and paraben-free.

3.7 fl. oz.
352-243
reg. \$12
\$7.99



DUAL-ENDED BRUSHES & MORE

fmg Kabuki Brush

Brush
With soft, angled bristles to effortlessly blend pressed or loose powder formulas. Retractable. Cap keeps the brush head safely covered when not in use. 3 3/4" L x 1" diam. **732-370 reg. \$16 \$13.99**



fmg Flawless Complexion Sponge

With a full rounded bottom for all-over makeup application and blending, and flat side for contouring, highlighting, and concealing. 1 1/2" W x 2 1/2" H. 100% PU, latex-free. **140-160 reg. \$9 \$6.99**



fmg Eyeshadow Blending Brush

With a soft, domed crease brush on one end and a flattened, all-over eyeshadow brush on the other to apply and buff eyeshadow. 6" L. **933-320 reg. \$14 \$10.99**



fmg Complexion Blending Brush

With a dense, rounded buffing foundation brush on one end and a precise, rounded concealer brush on the other to create a flawless canvas. 6 1/2" L. **933-210 reg. \$21 \$16.99**



fmg Blush & Contour Brush

With a tapered, oval blush brush on one end and a fluffy, angled contour brush on the other to add color and dimension. 7 1/4" L. **933-259 reg. \$20 \$15.99**



fmg Precision Eye Brush

With an angled eyeliner brush on one end and a pointed pencil brush on the other to highlight or add depth to eyes. 5 1/4" L. **933-187 reg. \$14 \$10.99**



introducing

RÊVE EN CUBE

MISTY GREEN



Explore an enchanting space where fantasy blooms,
romance is uninhibited and true beauty comes to life.

NEW

Rêve en Cube
Misty Green
Eau de Parfum
soft floral

Get lost in a field of dreams, where lush greenery is surrounded by uplifting notes, creating a serene escape. 3.4 fl. oz. **850-863**
 reg. \$70
\$59

Top: **Bergamot**, Grapefruit, Mandarin, Lemon

Mid: Neroli, Jasmine,
Lily of the Valley

Dry: **White Musk**, Vetiver, Amber Wood



Rêve en Cube
Lying on a Cloud
Eau de Parfum
fresh green floral

Feel like you are floating on a cloud where dreams and desires are fulfilled and magical notes envelop your senses. 3.4 fl. oz. **696-109**
 reg. \$70
\$59

Top: Lemon, Mandarin,
Ethereal Freesia

Mid: **Sweet Mimosa**,
 Magnolia, Jasmine,
Lily of the Valley

Dry: Cedar, Musk



FREE Far Away Body Lotion with any \$25 fragrance purchase, pages 109-131. \$10 value.
 Sold separately on page 130. Limited quantities.

Haiku Sunrise

Illuminate your life.



NEW

LIMITED EDITION

**Haiku Sunrise
Eau de Parfum
woody floral**

Revel in the beauty of
the early morning light
with brilliant solar notes.

1.7 fl. oz. **091-500**
reg. \$25
\$17.99

Top: Wild Fig, Watermelon,
Madagascar Black Pepper

Mid: **Fresh Coconut Water,**
Sweet Rhubarb, Marine Accord

Dry: **Warm Cedarwood,**
Cashmere Wood, Amber

Enjoy special prices and offers with an Avon account or Representative.

HAIKU serene. divine. elegant.

Haiku

fresh green floral

Japanese yuzu, delicate
muguet and blonde woods.

Original Eau de Parfum

1.7 fl. oz. **601-030**

reg. \$25
\$18.99

Hair & Body Mist

3.25 fl. oz. **572-574**

reg. \$16
\$11.99

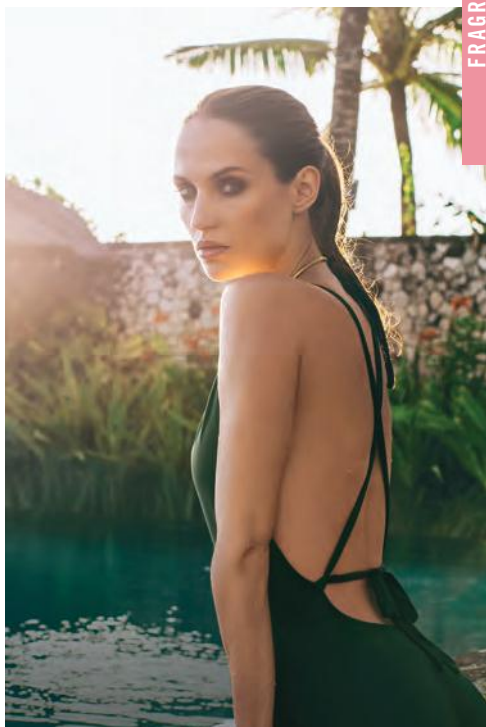

FRAGRANCE

Intense Eau de Parfum

1.7 fl. oz. **097-110**

reg. \$31
\$25.99

Intense Travel Spray

.3 fl. oz. **880-353**

reg. \$16
\$12.99



**Intense Luxury
Body Crème**

5 fl. oz. **806-239**

reg. \$23
\$18.99



FREE Far Away Body Lotion with any \$25 fragrance purchase, pages 109-131. \$10 value.
Sold separately on page 130. Limited quantities.

Haiku Kyoto Flower

A serene garden of pure bliss.



Haiku Kyoto Flower
fresh green floral

Top: Violet Leaf,
Spicy Pink Pepper,
Dewy Pear, Freesia

Mid: White Peony,
Rose, Elegant Tuberose,
Orange Blossom

Dry: Soft Cotton Musk,
Warm Sandalwood,
Addictive Amber

Original
Eau de Parfum
1.7 fl. oz.
144-352
reg. \$25
\$18.99

Intense
Eau de Parfum
1.7 fl. oz. **578-811**
reg. \$31
\$25.99

Enjoy special prices and offers with an Avon account or Representative.

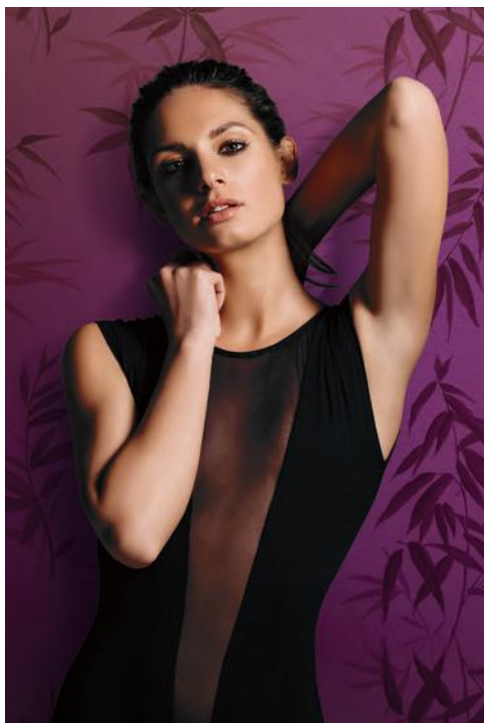

**Haiku Sacred Intense
Eau de Parfum**
fruity floral

Discover a divine blend of uplifting tangerine, rose de mai and earthy driftwood, balancing the beauty of nature.

1.7 fl. oz.

579-750

reg. \$31

\$25.99



**Haiku Reflection
Eau de Parfum**

fresh green floral

Radiant water accord, acacia blossom and amber wood.

1.7 fl. oz.

617-657

reg. \$25

\$18.99



**Haiku Sacred Intense
Luxury Body Crème**

5 fl. oz.

580-000

reg. \$23

\$18.99



FREE Far Away Body Lotion with any \$25 fragrance purchase, pages 109-131. \$10 value.
Sold separately on page 130. Limited quantities.

Far Away Bali

Explore a tropical paradise.



Far Away Bali
Eau de Parfum
fruity floral
1.7 fl. oz. **451-389**
reg. \$25
\$18.99

Top: Acai Berry, Japanese Plum, **Sparkling Grapefruit**

Mid: Water Lily, Salted **Tuberose**, Honeysuckle

Dry: Sacred Woods, Musk, **Golden Amber**

Enjoy special prices and offers with an Avon account or Representative.

FAR AWAY a wanderlust for the exotic



**Far Away
amber floral**
Freesia, sheer
jasmine and
enticing amber.

**Intense
Eau de Parfum**
1.7 fl. oz. **931-332**
reg. \$31
\$25.99

**Original
Eau de Parfum**
1.7 fl. oz. **685-712**
reg. \$25
\$18.99

**Shimmering
Body Mist**
3.25 fl. oz.
618-945
reg. \$20
\$15.99

Hair & Body Mist
3.25 fl. oz.
572-536
reg. \$16
\$11.99



**Intense Luxury
Body Crème**
5 fl. oz. **806-300**
reg. \$23
\$18.99



FREE Far Away Body Lotion with any \$25 fragrance purchase, pages 109-131. \$10 value.
Sold separately on page 130. Limited quantities.

Far Away Beyond Intense

Travel to the destination
of your dreams.

Far Away Beyond Intense
woody floral

Top: Almond,
Bergamot, Lemon

Mid: Alluring Jasmine,
Tuberose, Bulgarian Rose,
Fresh Orange Blossom

Dry: Warm Tonka Bean,
Sandalwood, Vanilla,
Cedar, Patchouli,
Amber, Musk

Eau de Parfum
1.7 fl. oz. 932-726
reg. \$31
\$25.99

Travel Spray
.3 fl. oz. 811-727
reg. \$16
\$12.99

**Luxury
Body Crème**
5 fl. oz. 932-711
reg. \$23
\$18.99



Enjoy special prices and offers with an
Avon account or Representative.

FAR AWAY

Far Away Infinity Intense Eau de Parfum *fruity floral*

Radiant bergamot,
jasmine sambac and
sensual sandalwood.

1.7 fl. oz.

931-495

reg. \$30

\$24.99



Far Away Infinity Eau de Parfum *fruity floral*

Radiant bergamot,
jasmine sambac and
sensual sandalwood.

1.7 fl. oz.

318-481

reg. \$25

\$18.99



Far Away Gold Eau de Parfum

amber floral
Ylang-ylang, Indian
jasmine and
Madagascar vanilla.

1.7 fl. oz.

685-727

reg. \$25

\$18.99



FREE

Far Away Body Lotion with any \$25 fragrance purchase, pages 109-131. \$10 value. Sold separately on page 130. Limited quantities.

Rare Pearls
soft floral

*Top: Shimmering Magnolia,
Vibrant Bergamot, Neroli*

*Mid: White Pepper,
Jasmine Petals, Freesia*

*Dry: Creamy Rosewood,
Patchouli, Sandalwood,
Cedarmoss*

Original Eau de Parfum
1.7 fl. oz. **933-120**
reg. \$25
\$18.99

Intense Eau de Parfum
1.7 fl. oz. **783-297**
reg. \$31
\$25.99

Hair & Body Mist
3.25 fl. oz. **572-851**
reg. \$16
\$11.99

**Shimmering
Body Mist**
3.25 fl. oz. **618-911**
reg. \$20
\$15.99

Rare Pearls

Absolutely exquisite



Enjoy special prices and offers with an Avon account or Representative.

RARE a treasure beyond compare

Rare Gold Intense Eau de Parfum

amber floral

Opulent notes of mandarin zest, ylang-ylang and golden amber.

1.7 fl. oz.

784-126

reg. \$31

\$25.99

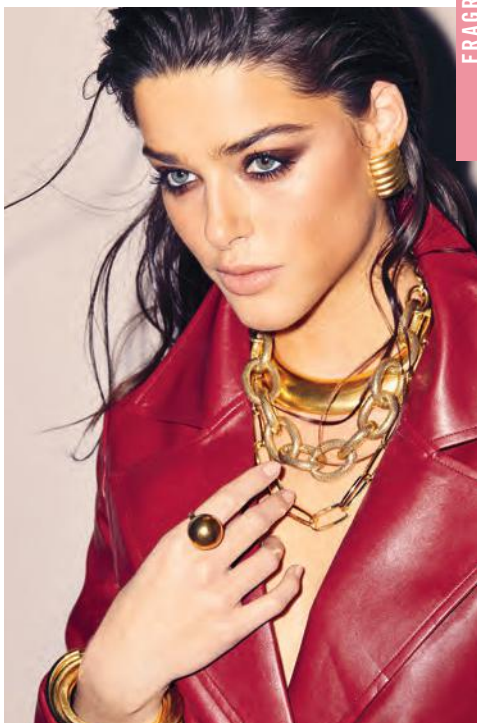

Rare Platinum Intense

Eau de Parfum

amber floral

A potent blend of iris, warm ambrette and smooth vetiver.

1.7 fl. oz.

787-660

reg. \$30

\$24.99



Rare Amethyst

Eau de Parfum

fruity floral

Passionate plum, blooming violet and rich sandalwood.

1.7 fl. oz.

933-062

reg. \$25

\$18.99



FREE

Far Away Body Lotion with any \$25 fragrance purchase, pages 109-131. \$10 value.
Sold separately on page 130. Limited quantities.



Imari Amor
woody floral

Top: Mandarin, Lychee,
Black Currant, Green Notes

Mid: Rose, Jasmine, Neroli,
Ylang-Ylang, **Precious Orris**

Dry: Sandalwood, Amber,
Patchouli, **Warm Musk**

Eau de Parfum
1.7 fl. oz. **762-573** reg. \$25
\$17.99

Travel Spray
.3 fl. oz. **091-863** reg. \$14
\$9.99

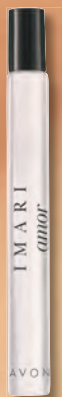

Imari
Eau de Toilette
amber floral
Italian bergamot,
tempting jasmine
and amber.
1.7 fl. oz.
871-496
reg. \$25
\$18.99



Imari Seduction
Eau de Toilette
amber floral
Wild berries,
hypnotic purple
orchid and patchouli.
1.7 fl. oz.
452-897
reg. \$25
\$18.99

FRAGRANCE SETS save on all your faves



SET INCLUDES:

Imari Eau de Toilette *amber floral*

Italian bergamot, tempting jasmine and amber. 1.7 fl. oz.

Avon Prima Eau de Parfum *amber floral*

Delicate plum, pink rose and white patchouli. 1.7 fl. oz.

2-PIECE SET

\$18.99

\$55 VALUE

403-590



SET INCLUDES:

Imari Seduction Eau de Toilette *amber floral*

Wild berries, hypnotic purple orchid and patchouli. 1.7 fl. oz.

Today Eau de Parfum *soft floral*

Magnolia blossoms, hibiscus petals and silk musk. 1.7 fl. oz.

2-PIECE SET

\$18.99

\$55 VALUE

403-500



SET INCLUDES:

Avon Prima Eau de Parfum *amber floral*

Delicate plum, pink rose and white patchouli. 1.7 fl. oz.

Today Eau de Parfum *soft floral*

Magnolia blossoms, hibiscus petals and silk musk. 1.7 fl. oz.

2-PIECE SET

\$20.99

\$60 VALUE

403-552



FREE

Far Away Body Lotion with any \$25 fragrance purchase, pages 109-131. \$10 value. Sold separately on page 130. Limited quantities.



Dreamlife Cologne
soft floral
 Mimosa flower,
 aspirational rose
 and glowing amber.
 1.7 fl. oz.
236-227
 reg. \$18
\$11.99

Timeless Cologne
soft floral
 Cardamom,
 jasmine and
 patchouli.
 1.7 fl. oz.
037-930
 reg. \$18
\$11.99



Odyssey Cologne
soft floral
 Tuberose,
 ylang-ylang
 and warm
 oakmoss.
 1.7 fl. oz.
168-697
 reg. \$18
\$11.99



Candid Cologne
amber floral
 Bergamot,
 tuberose and
 patchouli.
 1.7 fl. oz.
038-295
 reg. \$18
\$11.99



Sweet Honesty Cologne
soft floral
 Lily of the
 valley, rose and
 cedarwood.
 1.7 fl. oz.
037-595
 reg. \$18
\$11.99



Topaze Cologne
soft floral
 Jasmine, rose
 and sheer musk.
 1.7 fl. oz.
735-217
 reg. \$18
\$11.99



Free O₂ Eau de Toilette
fresh green floral
 White peach
 tea, airy
 honeysuckle
 and musk.
 1.7 fl. oz.
265-658
 reg. \$18
\$11.99



Night Magic Cologne
woody floral
 Neroli,
 jasmine
 and musk.
 1.7 fl. oz.
168-682
 reg. \$18
\$11.99





**GINZA Stefany
Wish You Were Here**
fruity floral
Sweet hawthorn
berry, ripe pear and
sensuous patchouli.

Eau de Parfum
1.69 fl. oz.
405-149
reg. \$40
\$34

Hair & Body Mist
4 fl. oz.
623-826
reg. \$22
\$18

Avon Prima Noir
Eau de Parfum
amber floral
Enticing violet,
opulent jasmine
and creamy
vanilla noir.
1.7 fl. oz.
829-835
reg. \$30
\$26.49



Avon Prima
Eau de Parfum
amber floral
Delicate plum,
pink rose and
white patchouli.
1.7 fl. oz.
577-887
reg. \$30
\$26.49



Live Out Loud
Eau de Parfum
fruity floral
A free-spirited
expression of sweet
wild strawberry,
sparkling mimosa
and comforting
fluffy vanilla. 1.7 fl. oz.
142-000
reg. \$40
\$26.49



Today
Eau de Parfum
soft floral
Magnolia blossoms,
hibiscus petals
and silk musk.
1.7 fl. oz.
325-920
reg. \$30
\$26.49



FREE Far Away Body Lotion with any \$25 fragrance purchase, pages 109-131. \$10 value.
Sold separately on page 130. Limited quantities.

LYRD Oud Rose
woody floral
Spicy saffron, romantic rose
and velvety patchouli.

Eau de Parfum
1.7 fl. oz.
954-412
reg. \$38
\$32

Travel Spray
.3 fl. oz.
448-496
reg. \$21
\$17



LYRD Artisan Cannabis Oud
Eau de Parfum
fresh citrus

Sweet pomelo, rich
agarwood and earthy
cannabis leaves.
Contains .01% of CBD.
This eau de parfum
does not contain THC.
1.7 fl. oz.
254-544
reg. \$60
\$49



LYRD Sparkling Neroli
Eau de Parfum
fresh citrus

Sparkling neroli,
bergamot and
warm musk.
1.7 fl. oz.
572-521
reg. \$36
\$29



LYRD Honeysuckle Blossom
Eau de Parfum
soft floral

Apple blossom,
honeysuckle nectar
and vanilla orchid.
1.7 fl. oz.
616-282
reg. \$24
\$20



LYRD Peony Rosé
Eau de Parfum
soft floral

Peony petals,
pink currant and
sheer musk.
1.7 fl. oz.
616-210
reg. \$24
\$20



FREE Far Away Body Lotion with any \$25 fragrance purchase, pages 109-131. \$10 value.
Sold separately on page 130. Limited quantities.

let's go to the fair!

Bring back the fondest scents of the state fair with delicious sweets and deep-fried everything!

**DON'T MISS OUT!
LAST CHANCE FOR
SUMMER CANDLES.**



FRAGRANCE

LIMITED EDITION

❖ LYRD Candle

3-wick, 11 oz. candle gives 30 hours of burn time. 4 1/4" diam. x 3 1/8" H. Glass jar, paper dust cover, soy blend wax. Assembled in USA. reg. \$25

\$19.99 each

❖ LYRD Strawberry Funnel Cake Candle

Deep-fried dough and powdered sugar dreams! Notes of strawberry syrup, funnel cake accord and vanilla bean. **403-700**

❖ LYRD Saltwater Taffy Candle

America's favorite chewy, sticky boardwalk babies! Notes of sweet banana, red berries and sea salt. **385-809**

❖ LYRD Piña Colada Slushie Candle

Refresh in a juicy and creamy sip of sunshine! Notes of Peruvian lime, coconut milk and golden pineapple. **385-320**

Never leave burning candles unattended. Keep away from children and pets.

Enjoy special prices and offers with an Avon account or Representative.

C16 | 125

BLACK SUEDE ULTIMATE

EFFORTLESSLY COOL



**Black Suede
Ultimate**
woody fougère
A dynamic blend of
lemon, rich lavender
and tonka bean.

Eau de Toilette
3.4 fl. oz.
792-412 reg. \$27
\$22.99

Body Moisturizer
6.7 fl. oz. 003-894 reg. \$19
\$14.99

Body Wash
6.7 fl. oz. 003-875 reg. \$19
\$14.99

**Black Suede
Eau de Toilette**
fresh aromatic
Fusion of bergamot,
soft leather and
oak moss.
3.4 fl. oz.
908-703
reg. \$22
\$14.99



**Black Suede
Hair & Body Wash**
5 fl. oz.
366-318
reg. \$8
\$3.99



**Black Suede
Aftershave
Conditioner**
3.4 fl. oz.
364-353
reg. \$8
\$3.99





SET INCLUDES:

Black Suede Eau de Toilette
fresh aromatic
Fusion of bergamot, soft leather and oak moss. 3.4 fl. oz.

Black Suede Hair & Body Wash
5 fl. oz.

2-PIECE SET
\$11.99
\$30 VALUE
405-039



SET INCLUDES:

Black Suede Eau de Toilette
3.4 fl. oz.

Black Suede Aftershave Conditioner
3.4 fl. oz.

2-PIECE SET
\$11.99
\$30 VALUE
405-010



SET INCLUDES:

Black Suede Eau de Toilette
3.4 fl. oz.

Black Suede Ultimate Body Wash
woody fougère
A dynamic blend of lemon, rich lavender and tonka bean. 6.7 fl. oz.

2-PIECE SET
\$15.99
\$41 VALUE
405-077



FREE Far Away Body Lotion with any \$25 fragrance purchase, pages 109-131. \$10 value.
Sold separately on page 130. Limited quantities.

MESMERIZE

**Mesmerize Ultimate
Eau de Toilette**
woody fougère
Black pepper, zesty
pomelo and sensuous
patchouli. 3.4 fl. oz.
897-030
reg. \$36
\$27.99



MESMERIZE

CAPTIVATE AT
A SINGLE GLANCE

**Mesmerize
Ultimate
Body Wash**
6.7 fl. oz.
881-565
reg. \$19
\$14.99



**Mesmerize Platinum
Ultimate Eau de Toilette**
woody floral
Crisp pear,
violet and
warm amber.
3.4 fl. oz.
179-633
reg. \$36
\$27.99



**Mesmerize
Platinum
Ultimate
Body
Moisturizer**
6.7 fl. oz.
749-300
reg. \$19
\$14.99



Mesmerize Cologne
fresh aromatic
Bergamot, spicy
cardamom
and amber.
3.4 fl. oz.
871-458
reg. \$25
\$18.99



**Mesmerize Black
Eau de Toilette**
woody fougère
Pepper, addictive
nutmeg and
tonka bean.
3.4 fl. oz.
305-667
reg. \$25
\$18.99



MEN'S FRAGRANCES

Studio 1886 Gentleman

woody fougère

Dynamic blend of geranium, black pepper and cedarwood.

Eau de Toilette

1.7 fl. oz. 708-750

reg. \$50

\$39

Aftershave Lotion

6.7 fl. oz. 708-927

reg. \$16

\$12.99



Studio 1886 Legendary

Eau de Parfum

woody fougère

Vibrant lemon, crisp lavender, patchouli and salted amber.

1.7 fl. oz.

269-820

reg. \$50

\$39



Wild Country Cologne

fresh aromatic

A rugged blend of lavender, coriander seed and sandalwood.

3 fl. oz.

086-466

reg. \$22

\$14.99



Wild Country Hair & Body Wash

5 fl. oz.

364-080

reg. \$8

\$3.99



Wild Country

Aftershave Splash

4 fl. oz.

366-432

reg. \$13

\$10.49



Perceive Cologne

fresh aromatic

Sparkling citrus, sage and cedarwood.

3.4 fl. oz.

194-550

reg. \$25

\$18.99



Avon Exploration

Eau de Toilette

fresh aromatic

Fresh orange, silver sage and vetiver.

2.5 fl. oz.

593-666

reg. \$25

\$18.99



FREE

Far Away Body Lotion with any \$25 fragrance purchase, pages 109-131. \$10 value.

Sold separately on page 130. Limited quantities.

SCENTED ESSENTIALS

Avon Classics Hand Cream

Moisturizing formula with jojoba seed oil and vitamin E. Leaves skin lightly scented. Each, 2.5 fl. oz.

Sweet Honesty 234-789

Night Magic 235-440

Timeless 234-740

reg. \$6

\$3.99 each



Far Away

Body Scrub & Wash

Gentle formula cleanses as it removes rough, dry skin. Skin is refreshed, smooth and beautifully scented. 6.7 fl. oz.

143-360

reg. \$12

\$9.99



Body Lotion

Luxurious moisturizer leaves skin soft and scented. Each, 6.7 fl. oz.

Far Away 082-881

Rare Pearls 933-517

Haiku 447-820

reg. \$10

\$6.99 each

Creamy softness

Perfumed Skin Softener
Moisturizing formula leaves skin soft and scented.

- Each, 5 fl. oz.
- Haiku **813-973**
- Candid **103-926**
- Far Away **812-981**
- Night Magic
- Evening Musk
- 104-129**
- Odyssey **104-171**
- Sweet Honesty
- 104-463**
- Timeless **104-478**
- Imari **818-239**
- reg. \$8
- \$3.99 each**



NEW



Deodorant Stick

All-day freshness in your favorite classic Avon scent! Nourishing formula glides on smoothly without leaving any residue. Lasting odor protection.

- Each, 1 oz. net wt.
- Wild Country 692-012**
- Black Suede 705-602**
- Rare Pearls 727-891**
- Haiku 727-906**
- reg. \$12
- \$9.99 each**

Gentology Herb & Aloe All-Over Wash
For face, hair and body. With aloe and natural herbal extracts.
10.1 fl. oz.
533-347
reg. \$16
\$13.65



Bar Soap
Moisturizes as it gently cleanses, leaving skin lightly fragranced.
Each, 3.17 oz. net wt.
Black Suede 495-565
Wild Country 495-570
reg. \$6
\$3.99 each



FREE Far Away Body Lotion with any \$25 fragrance purchase, pages 109-131. \$10 value.
Sold separately on page 130. Limited quantities.

THE CLASSIC QUATREFOIL

Often called a clover design, it shimmers with mother-of-pearl and the look of diamonds.

necklace and earrings set

NEW

4-Leaf Mother-of-Pearl Collection

Silvertone with genuine mother-of-pearl shells and pavé accents.

2-Piece Gift Set

Necklace, 16½" L with 3½" extender.

Pendant, 1" L.

Pierced drops, 1" L.

584-885

reg. \$19.99

\$14.99 the set

Pull-Cord Bracelet

One size fits most.

584-870

reg. \$16.99

\$12.99

**NEW****Lavender Luster Collection**

Lavender stones set in silvertone.

Collar Necklace14" L with
3 1/2" extender.**584-890**

reg. \$19.99

\$14.99**Drop Earrings**With clear stone
accents. 1 1/4" L. Pierced.**584-904**

reg. \$16.99

\$12.99**Ring**With clear
stone accents.

Sizes:

6 **584-919**8 **585-040**10 **585-240**

reg. \$13.99

\$10.99

PASTEL PEARLS

Genuine freshwater pearls with a creamy champagne, rose and violet blush.

Multicolor Pearly Collection

Genuine freshwater accent pearls (for Necklace and Earrings Gift Set and Bracelet Set) with pearlesque beads in varied pastels set in goldtone.

Necklace and Earrings Gift Set

Necklace, 16½" L with 3½" extender. Lobster closure. Pierced drops, 1" L. **429-961** reg. \$19.99

\$14.99 the set

Bracelet Set

Three-piece set. Stretches to fit most. **429-980** reg. \$16.99

\$12.99 the set

necklace and earrings set

set of 3



Ring

Glass pearlesque beads with CZ accents. ¾" L.

Sizes:

6 **430-010**

8 **431-547**

10 **432-008**

reg. \$12.99

\$9.99

NEW

A Royal Affair Collection

Clear glass stones set in silvertone.

3-Piece Gift Set:

Necklace, 16 1/2" L with 3 1/2" extender. Pierced drops, 1 1/2" L. Ring, approx. 3/4" W.

Order by ring size:

6 **845-050**

8 **845-064**

10 **845-079**

reg. \$22.99

\$16.99

the set

Pull-Cord Bracelet

One size fits most.

845-083

reg. \$16.99

\$12.99



Pearlesque Filigree Collection

Goldtone with pearlesque beads and clear stone accents.

Necklace

16 1/2" L, with 3 1/2" extender. Pendant, approx. 1 1/2" W.

380-549 reg. \$16.99

\$12.99

Earrings

1 1/4" L. Pierced.

380-568 reg. \$12.99

\$9.99



NATURAL VIBES

Subtle neutrals make it easy to pair this collection with a multitude of looks.

necklace and earrings set



set of 3

NEW

Naturally Neutral Collection

Goldtone with genuine quartz tiger-eye beads, blue and neutral glass beads, wooden beads and pearlesque accents.

Necklace and Earrings Set

Necklace, 19½" L with 3½" extender. Pierced drops, approx. 1" L. **585-289**
reg. \$39.99
\$29.99 the set

Hoop Earrings

Approx. 1½" diam. Pierced. **585-346**
reg. \$16.99
\$12.99

Stretch Bracelet Set

Set of three; one with tassel. Stretches to fit most. **585-350**
reg. \$19.99
\$14.99 the set



necklace and earrings set

cuff bracelet stretches to fit most

NEW

Western Turquoise Collection

Reconstituted turquoise stones set in antiqued silvertone.

Necklace and Earrings Gift Set

Necklace, 16 1/2" L with 3 1/2" extender. Pierced drops, 1/2" L.

838-893

reg. \$32.99

\$24.99 the set

Stretch Bracelet

Cuff stretches to fit most.

839-809

reg. \$19.99

\$14.99

Hoop Earrings

1 1/4" diam. Pierced.

839-096

reg. \$16.99

\$12.99

JUICY JEWEL TONES

necklace and earrings set



set of 3

NEW

Tropical Watermelon Collection

Multicolor beads in green, white, fuchsia, pink and red set in goldtone.

Earrings

Hoops, approx. 1 1/2" diam. Pierced.

264-279
reg. \$12.99
\$9.99

Necklace and Earrings Gift Set

Necklace: longest layer, 26" L; shortest layer, 16 1/2" L with 3 1/2" extender.

Pierced drops, approx. 1" L. **264-063**
reg. \$29.99
\$22.99 the set

Stretch Bracelet Set

Set of three. One size fits most.

264-446
reg. \$16.99
\$12.99 the set



**Capri Glass Bead
Collection**

Mix of blue and shimmering goldtone glass beads set in goldtone.

Necklace

30" L with 3/2" extender. **423-466**

reg. \$22.99

\$16.99

Earrings

Approx. 1/2" L drops.

Pierced. **424-572**

reg. \$12.99

\$9.99

Bracelet

Stretches to fit most.

424-587

reg. \$16.99

\$12.99



Purple/Silvertone
840-058

Green/Goldtone
840-540

Blue/Silvertone
842-820

COLOR CODED

Go for the colors and symbols that show off your personality.

Vibrant Enamel Collection

Colored enamel and stones.

Necklace

16½" L with 3½" extender.
Pendant, approx. ¾" W.

reg. \$16.99

\$12.99 each

Earrings Set

Nine-pair set of pierced studs and mini hoops.
Largest hoop, ½" L.

844-660

reg. \$22.99

\$16.99 the set



9-pair earrings set



Flower/Goldtone
618-577

Butterfly/Silvertone
621-197

Heart/Rose Goldtone
619-430

**CRAWLER
EARRINGS**

Heart/Rose Goldtone
627-420

Butterfly/Silvertone
627-688

Flower/Goldtone
626-878

Whimsical Pavé Motif Collection
Glass stones set in metal tones.

Necklace
16½" L with 3½" extender.
Pendant, approx. ¾" W.
reg. \$16.99
\$12.99 each

Crawler Earrings
½" L. Pierced.
reg. \$9.99
\$7.99 each pair

Bracelet
Flexible bracelet
stretches to fit most.
reg. \$16.99
\$12.99 each

Flower/Goldtone
623-185

Butterfly/Silvertone
626-677

Heart/Rose Goldtone
623-242

FILIGREE FANCIES

Intricate openwork designs give jewelry a lacelike beauty.



Filigree Medallion Collection

With CZ center stone accent. Available in goldtone and silver-tone.

Necklace

16½" L with
3½" extender.
Pendant, 1¾" L.
Goldtone **731-890**
Silver-tone **731-910**
reg. \$19.99
\$14.99 each

Earrings

1½" L. Pierced.
Goldtone **731-924**
Silver-tone **731-939**
reg. \$12.99
\$9.99 each pair

Bracelet

Stretches to fit most.
Goldtone **731-943**
Silver-tone **731-958**
reg. \$16.99
\$12.99 each

NEW

Textured Metal Collection

Antiqued silvertone metal beads and discs.

Necklace and Earrings Set

Necklace, 26" L with 3/2" extender. Pierced drops, 1" L. **264-628**

reg. \$22.99
\$16.99 the set

Drop Earrings

1/2" L. Pierced.

265-165
reg. \$13.99
\$10.99

Stretch Bracelet Set

Set of two. One size fits most.

264-666
reg. \$16.99
\$12.99 the set



necklace and earrings set

set of 2

Multilayer Chains and Disc Collection

Layers of chains with charms set in rose goldtone.

Necklace

16 1/2" L with 3/2" extender. **723-150** reg. \$22.99
\$16.99

Bracelet

7 1/2" L with 1" extender. **723-953** reg. \$16.99
\$12.99

Rose Goldtone Hoops and Studs Earrings Pack

Pack of eight. Hoops, approx. 1" L. Pierced. **723-312** reg. \$19.99
\$14.99 the pack



pack of 8 pairs

STAINLESS STEEL

iridescence

The multicolor mystery of
genuine abalone from the sea.

NEW

**Stainless Steel Abalone
Collection**

Genuine abalone set in
stainless steel.

Pendant Necklace

17" L with 1" extender.
Pendant, 1" L.

585-365

reg. \$49.99

\$39.99

Drop Earrings

1¼" L. Pierced. **586-395**

reg. \$44.99

\$34.99

Cuff Bracelet

One size fits most.

585-370

reg. \$58.99

\$44.99



STERLING SILVER

romance

Something new...
something blue.



**Sterling Silver
Sparkling Spinel
Collection**

Blue spinel stone with CZ
accent set in sterling silver.

Earrings

1/2" L drops. Stone, 1.75-carat
total weight equivalent.
Pierced.

845-231
reg. \$64.99
\$49.99

Necklace

17" L with 1" extender.
Pendant, 1/2" L. Stone, 2-carat
weight equivalent. **845-098**
reg. \$67.99

\$52.99

Ring

Stone, 2-carat weight
equivalent.

Sizes:

5 845-102	8 845-160
6 845-121	9 845-174
7 845-140	10 845-189

reg. \$67.99
\$52.99



STUDIO
1886

style trip

Get ready for your summer escape. Free your fashion spirit with boho prints and flowy silhouettes.

◆ **Printed Handkerchief Dress**

Sleeveless printed dress with V-neck and handkerchief hem. Rayon/spandex. Center back length: 40½" (shortest point), 48½" (longest point) on medium; 42" (shortest point), 50" longest point on 1X. Machine wash and dry. Imported.

XS(0-2) **692-486**

S(4-6) **692-558**

M(8-10) **694-641**

L(12-14) **696-242**

XL(16) **699-438**

1X(18W-20W) **699-442**

2X(22W-24W) **699-461**

3X(26W-28W) **700-691**

reg. \$62.99

\$48.99

Gold-Studded Sandal
sold on page 154.

Sunglasses not available.



A. ♦ Crochet-Trim Cutout Top

Coral top with round neckline and crochet trim on shoulder and sleeves.

Body: polyester/spandex; crochet trim: 100% polyester. Center back length: 25½" on medium; 27½" on 1X.

Machine wash, dry flat. Imported.

XS(0-2) 665-540	XL(16) 665-612
S(4-6) 665-555	1X(18W-20W) 665-699
M(8-10) 665-560	2X(22W-24W) 666-240
L(12-14) 665-593	3X(26W-28W) 666-418

reg. \$42.99

\$32.99



Sunglasses not available.

B. ♦ Bandana Printed Top

Purple top with paisley bandana and floral prints, split-neck detail, shirring at waist, short sleeves with elastic cuff and slight high-low hem.

100% rayon. Center length: 26" (front), 28" (back) on medium; 28" (front), 30½" (back) on 1X.

Machine wash, dry flat. Imported.

XS(0-2) 667-213	XL(16) 678-289
S(4-6) 667-486	1X(18W-20W) 691-111
M(8-10) 667-687	2X(22W-24W) 691-126
L(12-14) 667-820	3X(26W-28W) 692-471

reg. \$48.99

\$38.99

A

2-Pack



B



get on the bright side!

A. ♦ 2-Pack Tulip-Sleeve Tops

Round elastic-neck tops with light shirring and short tulip sleeves in blue topaz (solid) and red print. Rayon/spandex. Center back length: 24" on medium; 25½" on 1X. Machine wash, dry flat. Imported.

XS(0-2) 700-710	XL(16) 700-759
S(4-6) 700-725	1X(18W-20W) 700-763
M(8-10) 700-730	2X(22W-24W) 700-778
L(12-14) 700-744	3X(26W-28W) 700-782

reg. \$44.99

\$34.99 pack of 2



B. ♦ Cold-Shoulder Printed Dress

Blue-topaz-print swing dress with round neck and cutout shoulders. Viscose/spandex. Center back length: 35" on medium; 36" on 1X. Machine wash, dry flat. Imported.

XS(0-2) 704-682	XL(16) 704-902
S(4-6) 704-701	1X(18W-20W) 704-989
M(8-10) 704-754	2X(22W-24W) 704-993
L(12-14) 704-879	3X(26W-28W) 705-014

reg. \$49.99

\$39.99

the carefree summer maxi

❖ Smocked Maxi Dress

Red maxi dress with round elastic neck, smocked bodice, raglan short sleeves, ruffle detail on skirt and side seam pockets. Body: 100% rayon; lining: 100% polyester. Center back length: 49" on medium and 1X. Hand wash, dry flat. Imported.

XS(0-2) **701-019**

S(4-6) **701-281**

M(8-10) **701-296**

L(12-14) **701-870**

XL(16) **701-884**

1X(18W-20W) **701-899**

2X(22W-24W) **701-903**

3X(26W-28W) **701-918**

reg. **\$53.99**

\$42.99

Gold-Studded Sandal
sold on page 154.

Sunglasses not
available.

APPAREL SIZE CHART

SIZE	BUST	WAIST	HIP
XS 0/2	30.5"-32"	23.5"-25"	32.5"-34"
S 4/6	33.5"-35"	26.5"-28"	35.5"-37"
M 8/10	36.5"-38"	29.5"-31"	38.5"-40"
L 12/14	39.5"-41"	32.5"-34"	41.5"-43"
XL 16	43"-44"	35.5"-36.5"	44.5"-45.5"
1X 18W/20W	46.5"-48.5"	39"-41"	48"-50"
2X 22W/24W	50.5"-52.5"	43"-45"	52"-54"
3X 26W/28W	54.5"-56.5"	47"-49"	56"-58"

summer vibes

❖ Eyelet

Puff-Sleeve Top

White top with eyelet-puff short sleeves with elastic cuff. Body: cotton/spandex; sleeves: polyester/cotton. Center back length: 23" on medium; 24½" on 1X. Machine wash, dry flat. Imported.

XS(0-2) **702-000**

S(4-6) **702-015**

M(8-10) **702-020**

L(12-14) **702-034**

XL(16) **702-049**

1X(18W-20W) **702-053**

2X(22W-24W) **702-068**

3X(26W-28W) **702-072**

reg. \$44.99

\$34.99

❖ Stripe Pull-On Pants

Striped pants with elastic waistband and side seam pockets. Polyester/spandex. Inseam: 28½" on all sizes. Machine wash, dry flat. Imported.

XS(0-2) **703-064**

S(4-6) **703-834**

M(8-10) **703-872**

L(12-14) **703-906**

XL(16) **704-500**

1X(18W-20W) **704-515**

2X(22W-24W) **704-572**

3X(26W-28W) **704-678**

reg. \$42.99

\$32.99

Double-Strap Sandal
sold on page 154.



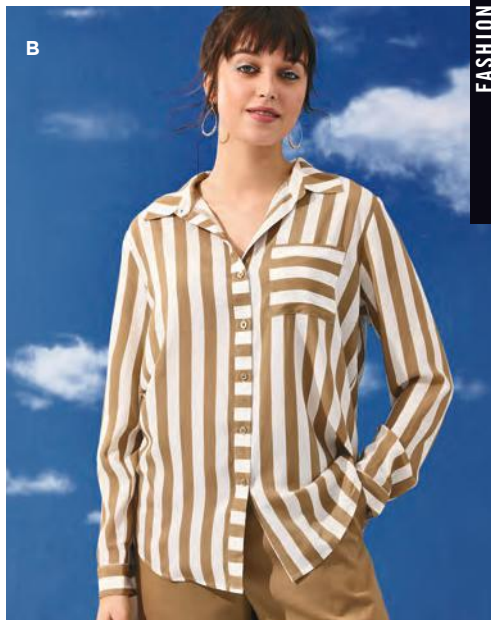

keep it cool

A. ❖ Sleeveless Smocked Top

Blue Swiss-dot top with smocking on front and back yoke with ruffle detail on neck and sleeves. Three-button closure on back. 100% polyester. Center back length: 24" on medium; 26" on 1X. Machine wash, line dry. Imported.

XS(0-2) **701-922** XL(16) **701-960**
 S(4-6) **701-937** 1X(18W-20W) **701-975**
 M(8-10) **701-941** 2X(22W-24W) **701-980**
 L(12-14) **701-956** 3X(26W-28W) **701-994**
 reg. \$39.99
\$29.99

B. ❖ Stripe Button-Front Shirt

Striped button-down shirt with chest pocket, long sleeves with button cuff and shirttail hem. Rayon/polyester. Center back length: 28" on medium; 29" on 1X. Machine wash, dry flat. Imported.

XS(0-2) **700-816** XL(16) **700-869**
 S(4-6) **700-835** 1X(18W-20W) **700-873**
 M(8-10) **700-840** 2X(22W-24W) **700-911**
 L(12-14) **700-854** 3X(26W-28W) **700-998**
 reg. \$46.99
\$36.99

C. ❖ Open-Knit Long Cardigan

White open-front cardigan with patch pockets and long sleeves. Nylon/spandex. Center back length: 40" on medium; 41" on 1X. Machine wash, dry flat. Imported.

XS(0-2) **702-087** XL(16) **702-288**
 S(4-6) **702-091** 1X(18W-20W) **702-766**
 M(8-10) **702-106** 2X(22W-24W) **702-790**
 L(12-14) **702-110** 3X(26W-28W) **703-011**
 reg. \$53.99
\$42.99



tee set



4-Pack



◆ 4-Pack Summer Tees

V-neck short-sleeve tees with shirttail hem in white, purple, blue topaz (solid colors) and blue print. Cotton/polyester. Center back length: 26" on medium; 28" on 1X. Machine wash, dry flat. Imported.

XS(0-2) 705-200

S(4-6) 705-215

M(8-10) 705-440

L(12-14) 705-469

XL(16) 706-340

1X(18W-20W) 706-355

2X(22W-24W) 706-360

3X(26W-28W) 706-393

reg. \$49.99

\$39.99 pack of 4



A. ♦ Sleeveless Grommet Top

Celery-green top with V-neck with grommet-strap detail. Rayon/spandex. Center back length: 27" on medium; 28" on 1X. Machine wash, dry flat. Imported.

XS(0-2) 705-033	XL(16) 705-110
S(4-6) 705-048	1X(18W-20W) 705-124
M(8-10) 705-052	2X(22W-24W) 705-181
L(12-14) 705-086	3X(26W-28W) 705-196

reg. \$42.99

\$32.99

B. ♦ 2-Piece Crinkled Pants Set

Includes green V-neck top with pleat detail, open collar, two patch pockets with button detail, short sleeves with folded cuff and shirrtail hem; and matching pants with elastic waistband and side seam pockets. 100% cotton. Center back length for top: 26" on medium; 28" on 1X. Inseam for bottoms: 27" for all sizes.

Hand wash, dry flat. Imported.

XS(0-2) 706-450	XL(16) 706-518
S(4-6) 706-465	1X(18W-20W) 706-522
M(8-10) 706-470	2X(22W-24W) 706-537
L(12-14) 706-503	3X(26W-28W) 706-541

reg. \$64.99

\$49.99 2-piece set



2-Piece Set

Double-Buckle Sandal sold on page 154.



sunshine sandals

A. ♦ Gold-Studded Sandal

Tan with gold-stud detail on upper. Man-made materials. Half sizes, order size down. Imported.

6M 722-149 8M 722-172 10M 725-296

7M 722-168 9M 725-281 11M 725-300

reg. \$29.99

\$22.99

B. ♦ Double-Buckle Sandal

Two-tone sandal with adjustable double buckles. Man-made materials. Half sizes, order size down. Imported.

6M 706-556 8M 706-580 10M 706-651

7M 706-560 9M 706-613 11M 706-666

reg. \$32.99

\$24.99

C. ♦ Rhinestone T-strap Sandal

Blue with rhinestone detail on upper straps. Adjustable ankle strap. Man-made materials. Half sizes, order size down. Imported.

6M 725-315 8M 725-478 10M 728-371

7M 725-320 9M 728-367 11M 729-454

reg. \$34.99

\$26.99





2-Piece Set

❖ **2-Piece Rib-Knit Shorts Set**
 Printed set includes top with round neck, side slits and short sleeves; and matching shorts with elastic waistband. Polyester/spandex. Center back length for top: 25½" on medium; 28" on 1X. Inseam for shorts: 7" on medium; 8" on 1X. Machine wash and dry. Imported.
 XS(0-2) **731-594**
 S(4-6) **731-613**
 M(8-10) **732-548**
 L(12-14) **732-552**
 XL(16) **732-567**
 1X(18W-20W) **732-586**
 2X(22W-24W) **732-624**
 3X(26W-28W) **732-643**
 reg. \$48.99
\$38.99
 2-piece set

**strike
a match**

❖ **Mesh Slip-On Sneaker**

Elastic gore on upper.
 Man-made materials.
 Half sizes, order size up.
 Imported. reg. \$46.99
\$36.99 each pair

Light Grey

6M **708-195** 9M **718-996**
 7M **713-736** 10M **719-040**
 8M **718-981** 11M **719-720**

Red

6M **719-734** 9M **722-115**
 7M **722-010** 10M **722-120**
 8M **722-024** 11M **722-134**



PLAYTEX® comfort and smoothing support



Shown:
Sandshell.

❖ **Playtex® 18 Hour® Ultimate Lift and Support Wirefree Bra (4745)**
Nylon/polyester/cotton/spandex. Hand wash, line dry. Imported. **White, Nude or Sandshell:** 36-42B; 36-44C,D; 38-46DD,DDD. **Gentle Peach, Crystal Grey, Blue Velvet or Black:** 36-40B; 36-44C,D; 38-44DD,DDD. **reg. \$39**
\$32.99



Shown:
Taupe.

❖ **Playtex® Bounce Control® Wirefree Underwire Bra (US4221)**
Designed to reduce bounce. Extra side and back support. Adjustable no-slip straps. Breathable mesh neckline, wirefree design with wicking Cool Comfort® fabric. Nylon/spandex. Hand wash, line dry. Imported. Sizes: 38-48C,D,DD,DDD (all colors). **reg. \$46**
\$36.99



Shown:
Private Jet.

❖ **Playtex® 18 Hour® Sensationally Sleek™ Wirefree Bra (4803)**
Back closure. Lightly lined. Polyester/spandex/nylon/cotton. Hand wash, line dry. Imported. Sizes: 36-44B; 36-48C,D,DD; 38-48DDD (all colors). **reg. \$39**
\$31.99



Shown:
Light Beige.

❖ **Playtex® 18 Hour® Posture Bra (E525)**
PowerSupportX bra frame provides back support. 4-Way TruSUPPORT®. Front closure. Lightly lined. Nylon/spandex. Hand wash, line dry. Imported. Sizes: 36-42B; 36-44C,D; 38-46DD (all colors). **reg. \$39**
\$32.99

Playtex® is a registered trademark used under license.

shape

BY STUDIO 1886

smoothers & shapers

Control your curves and flatter your figure.

FASHION

LOWEST PRICES EVER!



A. ♦ Racerback Comfort Support Bra

Seamless with adjustable straps. Wirefree cups with removable pads. Nylon/spandex. Machine wash and dry. **reg. \$24.99**
\$13.99

BEIGE

BLACK

B. ♦ Shaping High Waist Brief*

New jacquard pattern. Seamless, high-waisted shaping with tummy-toning panel. Comfort for everyday. Nylon/spandex. **reg. \$23.99**
\$12.59

BEIGE

BLACK



Bra not included.

C. ♦ Shaping Open-Bust Bodysuit*

Beige seamless shaping bodysuit. Open bust so you can wear your own bra. All-over smoothing for tummy, waist, back, hips and thighs. Prevents chafing. Convenient open gusset. Nylon/spandex. **reg. \$32.99**
\$17.49

E. ♦ High Waist Thigh Shaper*

Seamless, high-waisted, thigh-shaping shorts. Double-layer panel for tummy control. Prevents chafing. Nylon/spandex. Inseam: 15¹/₂" on medium; 16³/₄" on 1X. **reg. \$28.99**
\$15.39

BEIGE

BLACK



D. ♦ Shaping Tank*

Seamless shaping scoop-neck tank. Stretchy fabric with built-in tummy control. Nylon/spandex. Center back length: 24" on medium; 25¹/₂" on 1X. **reg. \$23.99**
\$12.59

BEIGE

BLACK



*Sizes for all Shape by Studio 1886: XS, S, M, L, XL, 1X, 2X, 3X (all colors). All hand wash, line dry.

clean up crew

SAFELY REMOVE
TOUGH STAINS



❖ **Homestar Cook Top & Stainless Steel Cleaning Wipes**

Plant-based surfactants to lift and remove leftover residue and spills from glass cooktops and stainless steel. 50 wipes, each, 10 1/2" x 9 1/2".

149-995
reg. \$9.99
\$7.99

❖ **Homestar Rangehood & Kitchen Degreaser**

Super-strength formula with a double-solvent solution blend for hard-to-remove grease. External oven use only.

16.2 fl. oz.
918-150
reg. \$13.99
\$10.99

❖ **Homestar Cook Top Cleaner & Polish**

Cleans, polishes and protects smooth cooktop ranges for a scratch-free shine. Plant-based formula. Fresh green herbal scent. 7.7 fl. oz.

593-059
reg. \$12.99
\$9.99



❖ **Homestar Odor Eliminator for Fridge**
 No-spill solid gel formula neutralizes fridge odors. Lasts up to 3 months. 14.8 oz. net wt.
793-165
 reg. \$7.99
\$5.99

❖ **Homestar Multi Purpose Cleaner**

Bleach-free. With citric acid, orange oil and baking soda. Natural citrus scent. 16.9 fl. oz.

307-507
 reg. \$9.99
\$7.99

❖ **Refill**

Spray nozzle not included. 30.4 fl. oz.

700-964
 reg. \$11.99
\$8.99



❖ **Homestar Floor Cleaner**

Nozzle provides targeted application to apply directly to floor. Dries quickly for a streak-free shine. Great for laminate, sealed hardwood and sealed stone. Fresh lavender scent. 25.3 fl. oz.

149-980
 reg. \$9.99
\$7.99



❖ **Homestar Bathroom Cleaner**

Just spray, let sit and wipe away! Fights tough soap scum, limescale, calcium and grime. Fresh green apple scent. 25.4 fl. oz.

092-635
 reg. \$11.99
\$8.99



❖ **Homestar Foaming Toilet Bowl Cleaner**

Fights toilet rings and stains. Includes five pouches. 10.6 oz. total net wt.

090-298
 reg. \$12.99
\$9.99



fresh zone

❖ **Fresh Fiji Sheet Detergent**
 Laundry detergent in a single sheet! Seven-enzyme stain-removing blend. 30 easy-dissolving detergent sheets. Each sheet, 9" x 8".
Lavender
406-092
Fresh
184-203
 reg. \$22.99
\$16.99 each



❖ **Fresh Fiji Hygienic Power Fabric Softener**
 3x concentrated. Softens, freshens and protects clothes. Long-lasting rosewater and jasmine scent. Made with plant-based surfactants. Microplastic-free. Safe for skin and environment.
 50 loads. 33.8 fl. oz.
792-355
 reg. \$7.99
\$5.99



❖ **Fresh Fiji Hygienic Power Laundry Detergent**
 With Hygienic Power formula to remove dirt you can't see, a stain-fighting solution to brighten and whiten and baking soda to help prevent odors.
 25 loads. 33.8 fl. oz.
700-137
 reg. \$8.99
\$6.99



FRESH FIJI

❖ Fresh Fiji Fabric Refresher with Wrinkle Release

Freshens fabrics and smooths wrinkles. Clean laundry scent. 16.9 fl. oz.

322-988
reg. \$11.99
\$8.99



❖ Fresh Fiji Gel Beads Deodorizer
Neutralizes odors for up to 70 days. Plastic. 5.29 oz. net wt.

Fresh Cotton
930-188
Calming Lavender
918-313
reg. \$11.99
\$8.99 each



❖ Fresh Fiji Shoe Deodorizer

Eliminates tough odors on contact with the power of baking soda and persimmon. Great for all kinds of shoes, from leather to cotton. 10.1 fl. oz.

322-256
reg. \$9.99
\$7.99



❖ Fresh Fiji Car Air Freshener

Clips onto car vents and allows you to control the fragrance intensity. Freshens for up to 50 days. .17 fl. oz. 2 1/4" diam. x 1 1/4" D with 2" L clip. Plastic. Imported.

Orange Blossom
721-472
White Cotton
721-597
reg. \$7.99
\$5.99 each



**NO STRONG OR HARSH,
SYNTHETIC, CHEMICAL FUMES.**

❖ Fresh Fiji Hinoki Room Spray

A fine mist to freshen and deodorize every room with the light forest scent of hinoki wood. With natural essential oils. 13.5 fl. oz.

508-309
reg. \$11.99
\$8.99

❖ Fresh Fiji Lavender Pillow Spray

A fine mist for pillowcases, linens and bedding with the calming scent of lavender to help promote relaxation of body and mind. With natural essential oils. 13.5 fl. oz.

508-859
reg. \$11.99
\$8.99



Safe for most machine-washable fabrics. Dermatologist-tested. Let dry before skin contact. Use in a well-ventilated area. Not for use on skin or pets. Keep out of reach of children.

your new squeeze

❖ **Cucina Essentials Dish Soap**
Concentrated mild gel leaves surfaces spotlessly clean. Free of chemical preservatives. Naturally derived formula with stain-removing citric acid. 16.6 fl. oz.

Lemon Verbena 918-165

Red Apple 918-170

reg. \$8.99

\$6.99 each



❖ **Cucina Essentials Glass Dish Soap Bottle**
Refillable dispenser includes pump. Holds 16 fl. oz. 3" diam. x 8³/₄" H. Glass, metal. Imported.

003-727

reg. \$12.99

\$9.99



❖ **Cucina Essentials Spray-On Dish Soap**

99% biodegradable, eco-friendly plant-based formula cuts grease on contact. Dermatologically-tested. Safe for skin. 16.9 fl. oz.

Fresh Citrus

545-992

Red Apple

545-973

reg. \$9.99

\$7.99 each



ONLY \$5.99

Cucina Essentials Glass Dish Soap Bottle
with any two Cucina Essentials purchases, page 162.
Sold separately above. Limited quantities.



❖ **Sirius Groom Pet Detangling Mist**

No-rinse detangling mist keeps dog's fur tangle- and knot-free. Formulated with soothing and hydrating oat kernel extract and pro-vitamin B5. Use on wet or dry fur. Soft vanilla scent. Gentle and effective for all breeds. 5.1 fl. oz. **700-926** reg. \$12.99 **\$9.99**

❖ **Sirius Groom Pet Grooming Mist**

Softens, soothes and hydrates your pet's skin and coat for instant freshness. Perfect for in-between washes. Moisturizing formula with centella asiatica, rosemary, oatmeal and pro-vitamin B5. Long-lasting baby powder scent. Gentle and effective for all breeds. 5.1 fl. oz. **758-794** reg. \$12.99 **\$9.99**

❖ **Sirius Groom Pet Odor Eliminator for Upholstery & Fabrics**

Nature-derived rice and barley to absorb and neutralize odors. Light baby powder scent. For fabric and carpet use only. Do not spray on pets. 13.5 fl. oz. **247-565** reg. \$12.99 **\$9.99**

NOT FOR USE ON PETS



❖ **SIRIUS GROOM SET INCLUDES:**

Sirius Groom Shampoo for Dogs in Lovely Berry
16.2 fl. oz.

Sirius Groom Conditioner for Dogs in Lovely Berry
16.2 fl. oz.

Sirius Groom Pet Detangling Mist
5.1 fl. oz.

3-PIECE SET
\$19.99
OVER \$42 VALUE
587-865



❖ **Sirius Groom Shampoo for Dogs**
Anti-inflammatory oatmeal protects and soothes skin. pH-balanced formula. Nature-derived ingredients. 16.2 fl. oz.
Baby Powder 247-493
Lovely Berry 247-436
reg. \$14.99
\$11.99 each



❖ **Sirius Groom Conditioner for Dogs**
Rinse-off conditioner leaves coat soft and shiny. With aloe vera, vitamin E and oatmeal extract. Free from sulfates, colorants and silicones. Cruelty-free. 16.2 fl. oz.
Baby Powder 545-954
Lovely Berry 545-940
reg. \$14.99
\$11.99 each

THE WOW DEAL

4-PIECE SET ONLY \$40

\$144 VALUE

905-575

YOU CAN FEEL THE NATURAL GOODNESS ALL OVER. FOR YOUR FACE AND BODY!



Enjoy special prices and offers with an Avon account or Representative.

COLLECTION INCLUDES:

Farm Rx Bakuchiol Serum
1 fl. oz.
\$44 value

Farm Rx Bakuchiol Eye Cream
1 fl. oz.
\$37 value

Farm Rx Super Greens Refreshing Gel Cleanser
8.11 fl. oz.
\$25 value

Veilment CBD Nourishing Body Cream (Tube)
No THC. 6.7 fl. oz.
\$38 value

CAMPAIGN 16, 2023

THE AVON COMPANY
165 BROADWAY, NY, NY 10006

To place an order, call:



Pk of 10 59299-9



Single 59298-9

Brochure effective until _____

Find me at www.avon.com/repstore/ _____



Not applicable in Puerto Rico or the Caribbean.



See our commitment at www.avon.com/animal-welfare

RETURN POLICY If you are not satisfied, return any item within 45 days. View Avon's full 45-Day Return Policy at avon.com/shipping-returns.

© 2023 The Avon Company. All rights reserved.