

WithZine INDIA

June 2026

Vol.6

vatech

Contents

Go to Page

4-7



Welcome

Welcome to Vatech Family

8-9



Exhibition

Dental Expo, Patna & Fandent Mumbai

10-13



Spotlight

Valt Wireless Intra Oral Scanner

14-15



AirBridge Free Demo

An Exclusive Free Demo

16-17



Vatechindia News

Own your Dream CBCT/ OPG today
Pay with ease through easy EMI,
financing support from shinhan bank

18-19



WithZine korea News

Sharing stories and updates from
Vatech Korea and subsidiaries
worldwide

Tap to go to page

20



HQ Korea News
Vatech turns 24th

21



Collabs
Korean biggest dental & tech giants

22-23



Star Performers
Meet our star performers
of the month

24-27



Ez3D-i Ai
Meet the New AI-Powered
Ez3D-i with Davis Tool Kit for
Segmentation

30-31

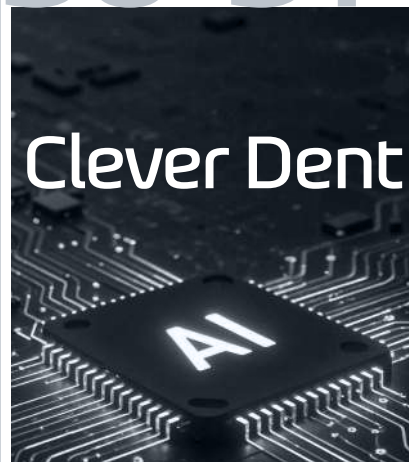

New Features
Ai Features, Coming Soon!

32-33



Vatech Lab
Backed with Years of
Trusted Experience

Welcome

We're delighted to welcome our newest customers to the Vatech family



2D

Doctor/Clinic Names

Shrirame Dental Hospital
 Singhal Dental Hospital
 Khushi Dental Care & Implant Center
 Coral Dental Care
 Indian Instruments Manufacturing Company
 Rishiwar Laser & Implant Dental Clinic
 Krishna Sai Dental Care
 Sanjeevani Dental Healthcare
 Shiv Dental Clinic
 Dr. Akansha Bansod
 Dent Smile
 Vashalii Dental Clinic
 Vedic Mediflow Device Private Limited
 Santosh Dental Clinic
 Abbi's Dental Care +
 Anurag Srivastava
 Mahaveer Oral And Dental Clinic
 Muskaan Dentals

State

Maharashtra
 Rajasthan
 Chhattisgarh
 Karnataka
 Jharkhand
 Madhya Pradesh
 Andhra Pradesh
 Karnataka
 Delhi
 Maharashtra
 Karnataka
 Bihar
 Gujarat
 Uttar Pradesh
 Tamil Nadu
 Uttar Pradesh
 Uttar Pradesh
 Haryana

#vatechfamily

Our Success Begins With You



2D

Doctor/Clinic Names

State

R.k. Dental Diagnostics	Andhra Pradesh
Phalswal Dental Clinic	Delhi
Meenakshi Diagnostics And Specialty Clinic	Karnataka
Ebisu Diagnostics	Karnataka
Arunz Dental Clinic	Tamil Nadu
Vdm Dental Systems	Maharashtra
The Luxury Dentist	Karnataka
Uttar Pradesh University Of Medical Science	Uttar Pradesh
Prem Imaging And Diagnostic Centre	Bihar
Pooja X Ray Centre	Bihar



Whether or not we've received your photo, we are sincerely thankful for choosing us!
We truly value you as our customer.

Welcome

We're delighted to welcome our newest customers to the Vatech family



3D

Doctor/Clinic Names

Metro City Dental Hospital
 M/S Han Nursing Home Pvt. Ltd.
 Ora CBCT & Maxillofacial Imaging Centre
 32 Si Multi-Speciality Dental Hospital
 Dr. Shakeel Dental Health Care Clinic

State

Rajasthan
 Uttar Pradesh
 Rajasthan
 Punjab
 Jammu and Kashmir

#vatechfamily

Our Success Begins With You



3D

Doctor/Clinic Names

- Fixora Dental Clinic
- Dr. Divyakshi Chauhan
- Hi-Tech Dental College and Hospital
- M/s Dental Max Care
- Rays Kids Dentistry and Family Dental Care

State

- Maharashtra
- Delhi
- Bhubaneswar
- Bihar
- Karnataka



Whether or not we've received your photo, we are sincerely thankful for choosing us!
We truly value you as our customer.

Exhibition



Karnataka State Dental Expo

30-05-26 

Vatech participated in the Karnataka State Dental Expo, showcasing advanced dental imaging solutions and connecting with dental professionals across the region. The event provided an excellent opportunity to share innovations that support accurate diagnosis and improved clinical outcomes.



Expo dent Patna 2026

(6-07)-06-26 

Vatech proudly participated in Expo dent Patna 2026, connecting with dental professionals and showcasing its latest imaging innovations. The event provided a great platform to engage with the dental community and demonstrate solutions that support accurate diagnosis and efficient patient care.

Exhibition



(12-14)-06-26 

A Successful Famdent Mumbai 2026 – Thanks to You!

The Vatech India team would like to thank all our customers, doctors, channel partners, and visitors who stopped by our booth at Famdent Mumbai 2026.

Your support, curiosity, and valuable feedback inspire us to continue delivering innovative imaging solutions

We are grateful for the opportunity to connect, share ideas, and demonstrate the future of digital dentistry together.

Thank you for being part of the Vatech family
Until next time—see you at the next exhibition!



Spotlight June

Introducing

v▲lt
by vatech

Wireless Intraoral Scanner

FEATHER-LIGHT FEEL, FASTER SCANNING



Wireless Intraoral Scanner

Spotlight June

INNOVATION TAKES FLIGHT

Introducing Valt Intraoral Scanner AS 200E, a wireless intraoral scanner that takes a quantum leap ahead of its competitions. With its meticulous design, all-day battery life, unrivaled experience, & vibrant eco-system, it's the ultimate intraoral scanner for the new and the pro

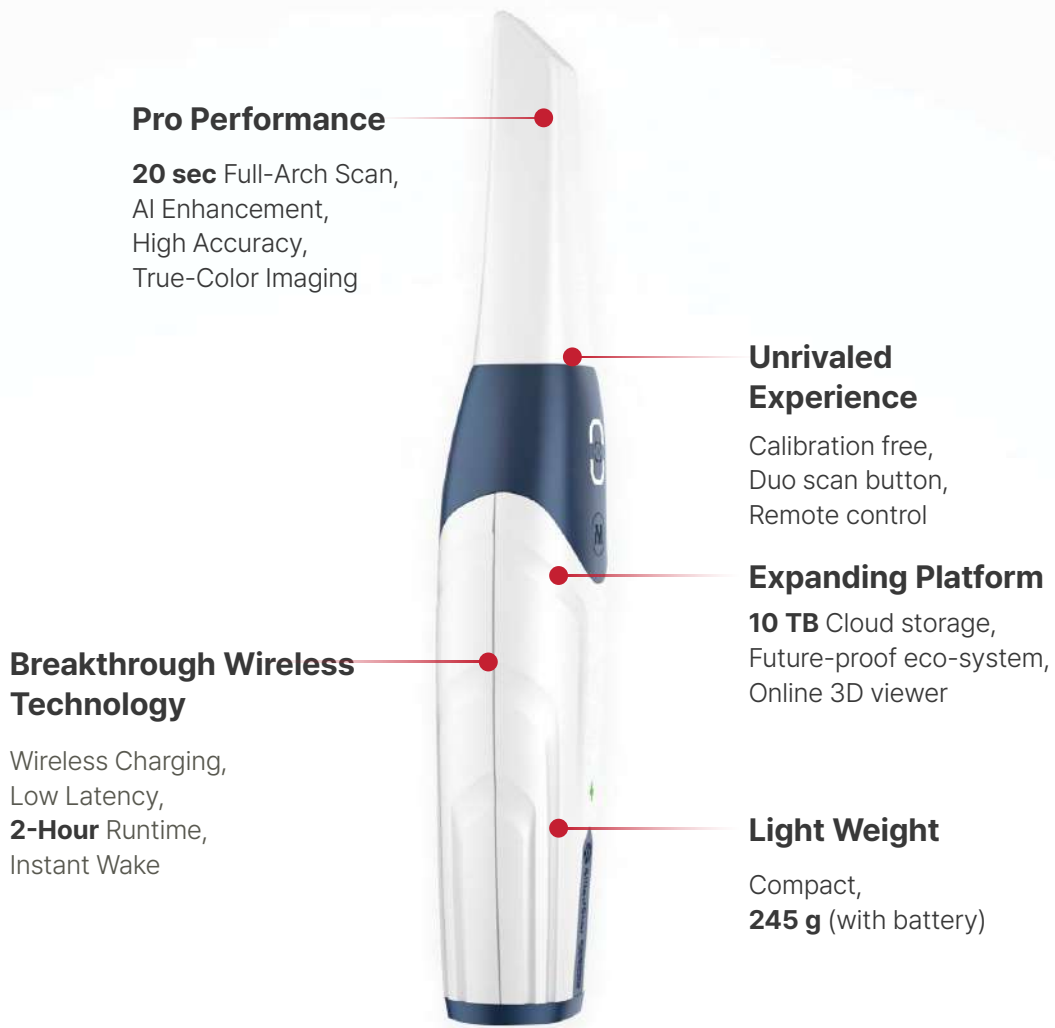

Pro Performance

20 sec Full-Arch Scan,
AI Enhancement,
High Accuracy,
True-Color Imaging

Unrivaled Experience

Calibration free,
Duo scan button,
Remote control

Expanding Platform

10 TB Cloud storage,
Future-proof eco-system,
Online 3D viewer

Breakthrough Wireless Technology

Wireless Charging,
Low Latency,
2-Hour Runtime,
Instant Wake

Light Weight

Compact,
245 g (with battery)





Calibration Free

Valt Intraoral Scanner, AS 200E is calibration-free, so you can scan accurately right out of the box no tools, no interruptions, no recalibration



Remote Control

Touch-free, hygienic workflow with easy scan control view, rotate, and navigate effortlessly



Pristine Accuracy

20µm precision in full-arch scans powered by advanced imaging & processing



DUO SCAN BUTTONS

Two scan buttons were strategically placed on both sides of the device.

So when it's time to switch, you can easily rotate the device and press with your usual finger to continue scanning. No need to remember button positions or reassemble the tip.



True-tone color

Highly advanced algorithms capture and recreate true-to-life colors



Scan speed

Wireless freedom. Zero compromise. Scan a full arch in just 20 seconds with faster, smoother performance than wired systems



Ai powered enhancement

Off-line machine learning algorithms speed up your scanning process & build models with better accuracy



Lossless image compression



Fast wireless transmission (Upto 10 m)



20 seconds
Full arch scan



60 seconds
Archs & bites



Patient engagement

Engage patients, manage records, & grow your practice smartly and cost-effectively



Tip in two sizes



Touch screen support

ALL-DAY BATTERY LIFE



Upto 2 hrs. continuous scanning



60 cases in single charge



Wireless charging



Sleep mode & instant wake

Advanced power management maximizes efficiency while keeping Valt Intraoral Scanner, AS 200E ready at a moment's notice



Spare battery

Designed for uninterrupted workflows with a convenient dual-battery system

[Click here to get your free demo](#)





For more details call:

9599812206

AirBridge Free Exclusive Demo

What benefits you will get with AirBridge?

 **Wireless Convenience:**
Work seamlessly like using a wireless mouse no cables, no clutter.

 **One IOS Multi Chairs:**
Easily move between operatories & maximize your investment.

 **No More Wired Hassles:**
Eliminate restrictions, improve work and enhance patient experience.

 **Long-Lasting Rechargeable Battery:**
Built-in battery supports repeated use with reliable performance



Tell us a few details and we'll schedule your guided demo experience

 [Click here to get your free demo](#) 





v ▲ lt
by vatech

We Have the Solution You've Been Looking For

PROBLEM

Waste Time Switching an RVG & Struggling to Capture Images Across Multiple Operatories



SOLUTION

Just seamless imaging across operatories



One IOS. Multiple Chairs. Zero Hassle

IOS/RVG wirelessly connects with an AirBridge to attend multiple operatories—no laptop moving required



vatechindia News

Good News for our customers



Own your Dream CBCT/ OPG today
Pay with Ease Through Easy EMI

Thinking about upgrading your practice with a CBCT, OPG, or 2D/3D imaging system, **but concerned about the upfront investment?**

With Vatech India's financing support through **Shinhan Bank**, you don't have to wait.

Easy EMI Solutions for Indian Dentists

Invest in advanced diagnostic technology today and repay comfortably through affordable monthly EMIs. Let your imaging system help generate the revenue that supports its own repayment.

Why Choose EMI Financing?

- Minimal upfront financial burden
- Flexible loan tenures and attractive interest rates
- Fast and simple approval process
- Preserve working capital for your clinic operations
- Start earning from CBCT and OPG services immediately



Shinhan

vatechindia News



Make Your Machine Work for You

Every scan performed on your Vatech CBCT or OPG contributes to your practice growth & helps cover your monthly installment

Parameter	Shinhan Bank	Other Bank
Interest Rate	8.7%	11% or more
Documentation	Less	More
Disbursement Time	5-7 Working days	10-15 Working days
Response Time	Fast	Moderate/ Slow
Approval Process	Simple & Quick	Lengthy
Customer Support	Strong & Responsive	Varies by Bank

Don't let budget constraints delay your clinic's growth. Invest today, scan tomorrow, and pay comfortably through easy EMI options

Contact your Vatech India Representative Now

To learn about the latest Shinhan Bank financing schemes, eligibility criteria, & personalized EMI simulations



WithZine Korea news

Vatech Networks News is a monthly highlight that connects HQ & global teams through shared culture & stories.



2026.05.22

As part of its anniversary celebrations, Vatech Australia marked its anniversary by participating in a local environmental volunteer program at Sydney's Narraring Reserve with Greater Sydney Landcare. For the second consecutive year, employees helped protect the local ecosystem through weed removal, litter collection, and environmental conservation activities, reinforcing Vatech's ongoing commitment to the community and sustainability.



2026.05.27

At SIDEX 2026, Vatech unveiled its next-generation premium CT, 'Green X Plus', for the first time. As the successor to Green X, it features a wider imaging range (FOV) and enhanced image quality to deliver an even more precise diagnostic environment. In addition, Vatech showcased a seamless digital workflow—spanning from imaging to diagnosis and consultation integrated with the AI-based comprehensive viewer 'Clever One'. Vatech MCIS's also ran its VALUE UP promotion alongside the launch.

June 2026 Edition

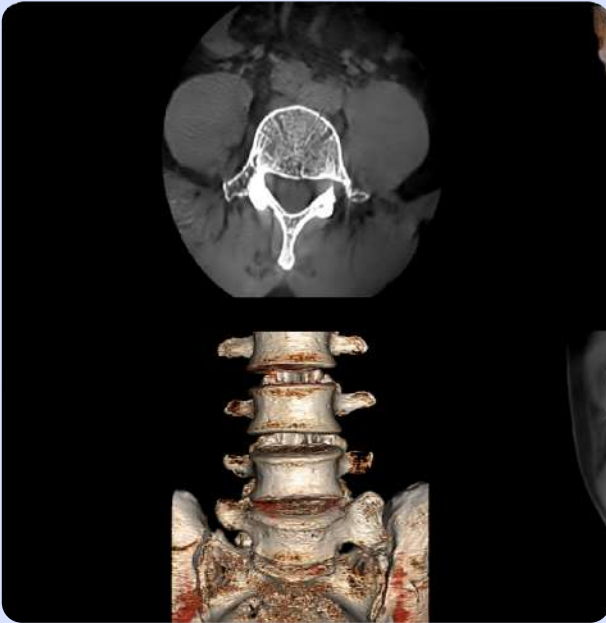

2026.05.07

'Smart M Plus', a musculoskeletal specialized CT developed by Vatech, has officially launched sales in Korea, with the first installation completed at an orthopedic clinic in Seoul. Featuring high-precision 3D imaging, low radiation exposure, and a compact design, Smart M Plus marks Vatech's expansion beyond dental imaging into the musculoskeletal sector.

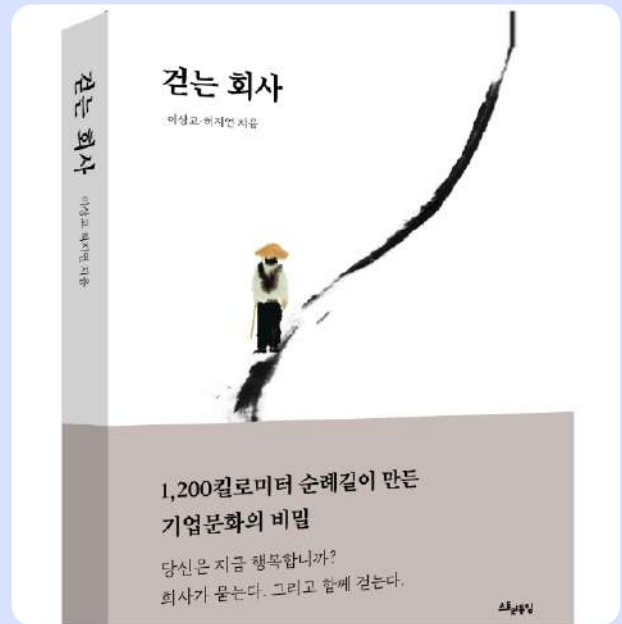

2026.05.27

Vatech Networks has published 'The Walking Company', a book inspired by its Shikoku pilgrimage program. In an era that prioritizes performance & efficiency, the book tells the story of a "slightly strange company". Through the reflections & personal growth of participating employees, the book highlights Vatech's belief that true competitiveness comes from people. Currently available only in Korean.

HQ News Korea



Celebrating 24 Years of Innovation and Partnership

For 24 years, Vatech has been driven by a simple mission: to improve lives through innovation and technology. Together with our customers, partners, and communities, we have overcome challenges, achieved milestones, and continuously advanced the future of dental imaging.

Today, we stand at the beginning of a new era. Rapid advancements in artificial intelligence and digital technology are transforming healthcare faster than ever before. In this changing world, Vatech remains committed to embracing innovation, reimagining the way we work, and delivering smarter solutions that help dental professionals provide better patient care.

While technology evolves, our core values remain unchanged. We believe in collaboration, trust, and genuine care for people. These principles have guided us for the past 24 years and will continue to shape our future.

As we celebrate this milestone, we extend our heartfelt gratitude to our customers for being part of our journey. Together, we will continue to innovate, grow, and create a brighter future for dentistry.

And most importantly, thank **you** to our customers, whose dedication & trust make everything we do possible.

vatech × SAMSUNG

Korean biggest dental & technology leaders



*T&C Apply

Purchase a Green X Series™
 CBCT with 10 Years Warranty
 & get a **FREE Samsung
 Galaxy Z Fold 7 (12/256 GB)**

Purchase a A9™ or SmartPlus™
 CBCT with 10 Years Warranty
 & get a **FREE Samsung
 Galaxy Z Flip 7 (12/256 GB)**

Your Reward Awaits!

For more details on how to claimed call:

9289729993

Star Performers

Meet the Star Performers of the month

Star Performer
(Sales)



Mr. Abhay Kumar Singh

BDM, New Delhi

With over 15 years of experience in the dental industry, Abhay Kumar Singh is a trusted professional known for his market expertise, customer-focused approach, and strong industry relationships. His leadership and consistent performance have contributed significantly to business growth and brand success.



Star Performer
(Service)



Mr. Srikanth T.

Customer Support Leader
(South Zone)

Congratulations on this well-deserved recognition. Your dedication to customer satisfaction, strong leadership, and commitment to excellence continue to make a positive impact on our customers and team. Wishing you continued success and many more achievements ahead.



Congratulations to our Star Performers!

Star Performers

Meet the Star Performers of the month

Star Performer
(Sales Operations)



Mr. Aakash
Senior Sales Co-ordinator

Congratulations on your well-deserved achievement as Senior Sales Co-ordinator. Your dedication, hard work, and commitment continue to inspire those around you. Wishing you even greater success in the years ahead. Keep inspiring and excelling!



Star Performer
(Logistic)



Mr. Rajkumar
Logistic (Part Leader)

Congratulations on this well-deserved recognition. Your dedication, reliability, and commitment to ensuring seamless operations have played a vital role in our success. Thank you for your hard work and valuable contributions. Wishing you continued success ahead.



Congratulations to our Star Performers!



Meet the New AI-Powered Ez3D-i™ with (Davis Tool Kit for Segmentation)



From Visualization to Intelligent Decision-Making

Digital dentistry is evolving rapidly, and artificial intelligence is now redefining how clinicians diagnose, plan, and communicate treatment. With the latest advancements in Vatech Ez3D-i, AI is no longer just an add-on—it is an integrated clinical assistant designed to enhance efficiency, accuracy, and confidence throughout the diagnostic workflow.

Discover AI in Ez3D-i

The latest version of Ez3D-i combines Vatech's trusted 3D imaging platform with advanced AI capabilities that help clinicians analyze CBCT data faster and more precisely than ever before. By automating complex tasks and highlighting critical anatomical structures, Ez3D-i enables practitioners to spend less time navigating software and more time focusing on patient care.



AI Segmentation: See More in Seconds

One of the most exciting innovations in Ez3D-i is AI-powered automatic segmentation. With a single workflow, the software can automatically identify and segment up to 135 anatomical structures, transforming complex CBCT volumes into clear, easy-to-understand visual models. This allows clinicians to quickly assess anatomy, improve treatment planning, and enhance patient communication.

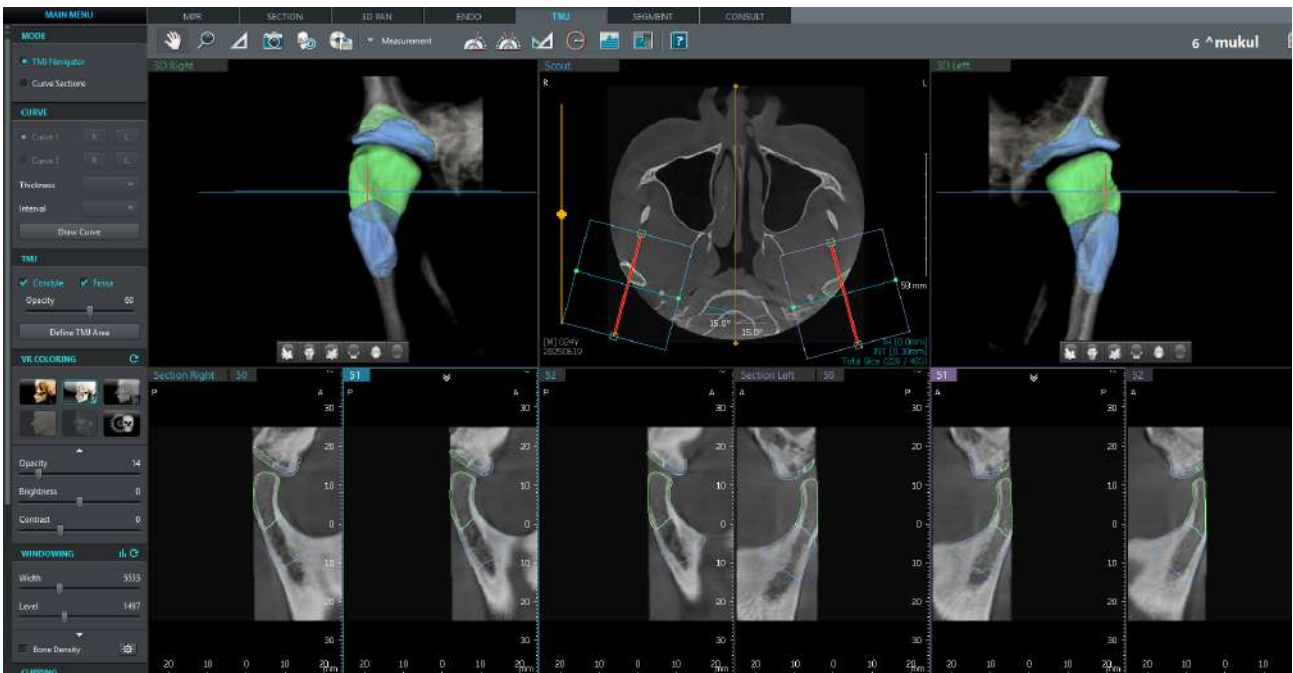

AI-Assisted Endodontic Analysis

Endodontic treatment planning becomes significantly easier with AI-assisted root canal tracing.

Using intelligent algorithms, Ez3D-i can automatically generate root canal pathways with just two clicks while simultaneously measuring canal length and diameter. This helps clinicians achieve greater accuracy while reducing chairside planning time.

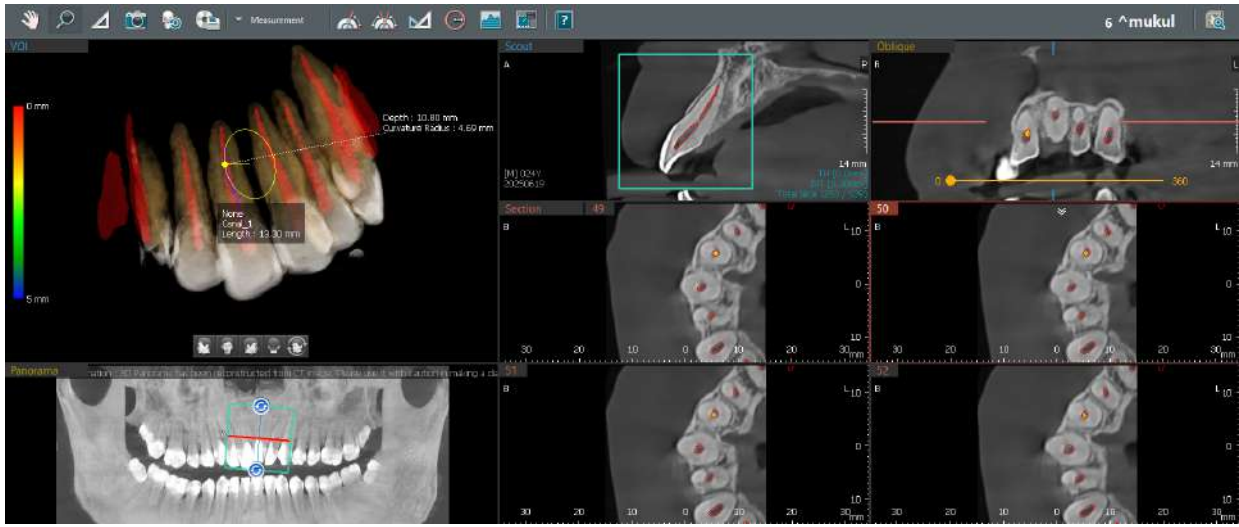

Smarter Implant Planning

AI also enhances implant workflows by providing intelligent planning tools that support:

- Automatic implant collision detection
- Distance measurement from vital anatomical structures
- Sinus identification
- Crown mirroring for prosthetically driven implant planning

These features help clinicians create safer, more predictable treatment plans while minimizing risks during surgery.

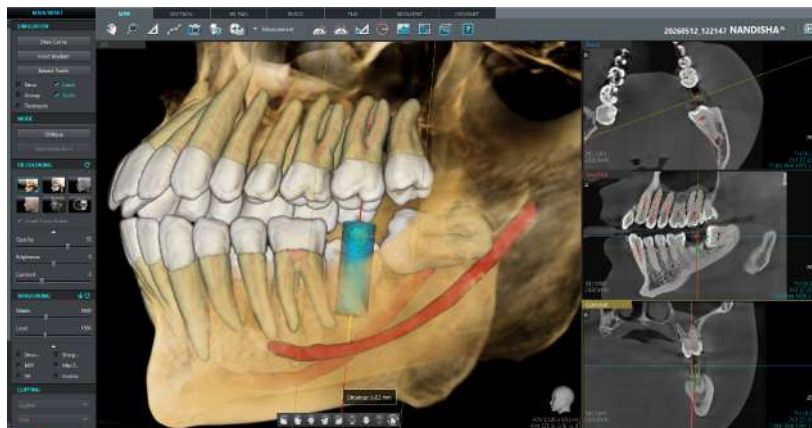

Better Communication, Better Acceptance

Complex diagnoses become easier for patients to understand when AI-generated segmented models clearly visualize their condition. By presenting anatomy in a simplified and intuitive manner, clinicians can improve patient understanding, engagement, and treatment acceptance.



The Future of CBCT is Intelligent

Ez3D-i AI represents the next generation of dental imaging software—where artificial intelligence works alongside clinicians to deliver faster analysis, improved accuracy, and enhanced treatment planning.

Ez3D-iTM AI

Analyze Faster. Plan Smarter. Treat with Confidence.

Because the future of diagnosis isn't just 3D—it's Intelligent.



Looking for Direct Vatech Support?

Get official customer support from
Vatech professionals direct from the company



vatech **DIRECT**
123 SVC
Unique Instant Service Support Mechanism

To be ready / register for Support - Please have the Device & Serial Number ready available with you while on call. The SN is found on the Tag / Located on the left side of the device. It is required to have the best available information in our records and to verify & provide the fastest service possible.

Instruction for Remote Assistance – Through TeamViewer

1. Please download the TeamViewer client - click the button below.
2. You will be prompted to "Run & Install". Please run the TeamViewer Quick Support Client.
3. Once download finished, click on the button to install or run TeamViewer Quick Support.
4. You will find a place to fill your Name, kindly fill it and click on the connect button and wait for our customer care executive to activate remote assistance.
5. Once it starts - you may interact with each other thru TeamViewer to share your concern.

[Download Teamviewer Now](#)

Offline Vatech Technical Service Centre
Register Your Concern on : www.vatechindia.in/direct
Call Us on Phone : 959 981 2206
E-Mail Us on : contactus@vatechindia.in

Phone & E-mail Hours of
Monday-Saturday: 8:00AM to 8:00PM (IST)



Warranty Ending Soon? Don't worry Our AMC & CMC Plans Ensure Continuous Support

Scope of Work (AMC Visits Include):	Scope of Work (CMC Visits Include):
<ul style="list-style-type: none"> • General inspection of system performance • Lubrication of mechanical moving parts • Alignment of machine components • Image calibration for optimal diagnostic output • Machine alignment check & correction • Generator test & performance verification • Complete Hardware (H/W) testing • Software (S/W) updates & reinstallation, if needed • Recommendations for replacement (if any) 	<ul style="list-style-type: none"> • Visual inspection of mechanical & electronic components • Cleaning of sensor, arm, & rotating parts • Lubrication of mechanical joints & moving parts • System alignment check • Image calibration test • Generator function test • Complete hardware functionality test • Software version check & update • Safety & radiation compliance verification • Service report submission post each visit

For Any Queries Call:
9599812206

Clever Dent

Practice Management Software

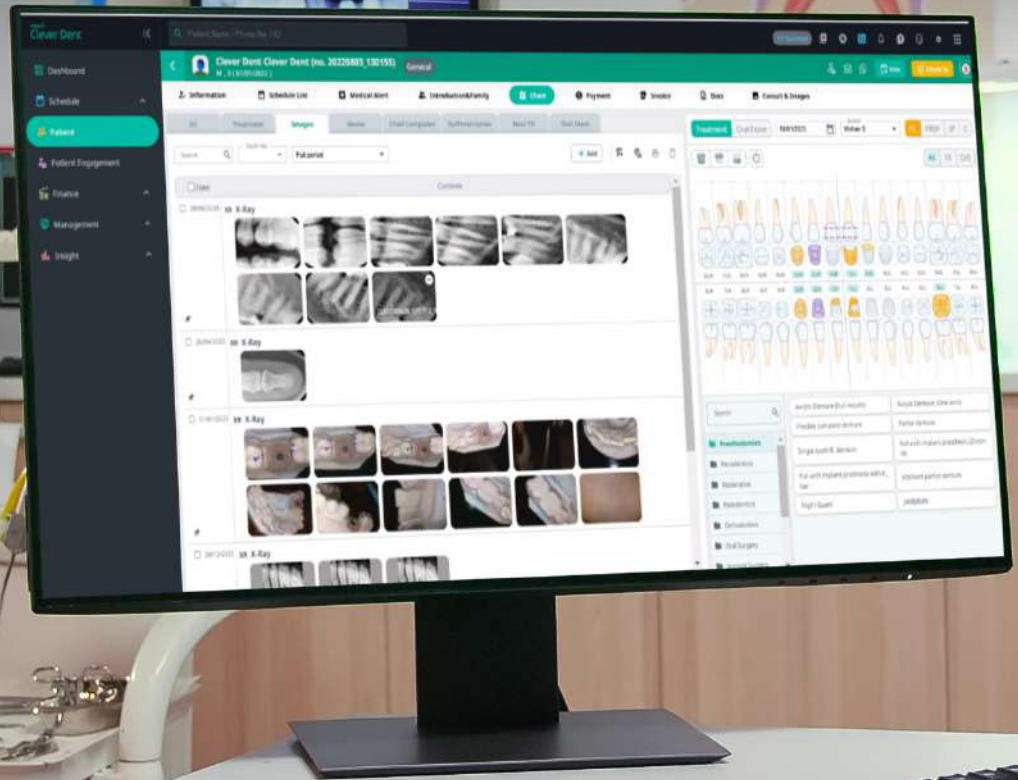

Breaking News!

Already own a Vatech 2D or 3D imaging system?

Enjoy 6 months of complimentary
CleverDent access

IOS customers receive 1 month Free Access

New customers can unlock this benefit
with their Vatech purchase today!

Contact information on
next page >>>



Coming Soon! AI-Powered Diagnostics in Clever Dent

What's Coming?

Detect 20+ Dental Conditions Instantly

AI-powered analysis will help identify common dental conditions such as caries, abscesses, bone loss, and more from RVG, Bitewing, and OPG radiographs with remarkable speed and accuracy.

Precise Tooth-Level Analysis

Moving beyond traditional detection methods, our AI uses advanced segmentation technology to provide highly detailed condition mapping for improved diagnostic confidence.

Smarter Clinical Insights

Gain valuable treatment-planning support with AI-generated clinical insights, including bone loss assessment, furcation grading, and proximity analysis to critical anatomical structures.

click here to leave your information

& we'll contact you



Backed by Years of
Trusted Experience

#daantachhehain

Vatech Dental Lab

Quality our responsibility

Certified





Why Choose Vatech Dental Lab Over Others?

With years of experience in digital dentistry and restorative solutions, Vatech Dental Lab has earned the trust of dental professionals by consistently delivering precision-crafted restorations, reliable service, and exceptional quality. Our commitment to innovation, accuracy, and customer satisfaction makes us a dependable partner for every dental practice

- ✓ Years of Trusted Experience
- ✓ Premium Quality Restorations
- ✓ Advanced Digital Workflow

- ✓ Precision in Every Case
- ✓ Fast & Reliable Service
- ✓ Partner You Can Depend On



ADVANCED DMLS IMPLANT PROSTHETICS

Engineered for Strength & Longevity

Key Highlights

- 100% Biocompatible Alloys
- Lightweight Yet Robust
- Maximum Structural Integrity
- Fully Digital CAD-CAM Workflow

[Click to Register your inquiries/details here](#)

Or Call Us Now:
8448856218, 9311104572

Always on **your** side



Hear From Dentists Like You from Vatech Malaysia

Discover how Vatech solutions help dentists diagnose with confidence,
work more efficiently, and deliver exceptional patient care all
over the world

vatech

We hope you enjoyed this edition of our newsletter

See you in our next edition

Always on **your** side