

AVON

CAMPAIGN 8

Escape to Morocco

*Transport your style with vibrant
fashions and a new exotic scent.*

+ SPECIAL PRICES
on selected beauty items

Marrakesh



Vibes

NEW

◆ Embroidered Tunic

Black V-neck tunic with blue floral embroidery at neckline and placket.

Features decorative buttons on placket and bell sleeves. 100% rayon (excluding embroidery).

Center back length: 25½" on M; 26" on 1X.

Machine wash, line dry.

Imported.

XS(0-2) \$14-662

S(4-6) \$14-720

M(8-10) \$14-734

L(12-14) \$14-973

XL(16) \$15-673

1X(18W-20W) \$15-783

2X(22W-24W) \$16-115

3X(26W-28W) \$16-450

reg. \$49.99

\$39.99



set of 4

NEW

Saharan Sunset Collection

Goldtone with colored beads or tassels.

Layered Necklace

Three-layered necklace with hanging charms. Longest layer, 20" L with 3½" extender; shortest layer, 16" L. 616-631 reg. \$22.99

\$16.99

Bracelet Set

Set of four with hanging charms. Stretches to fit most. 616-703 reg. \$16.99

\$12.99 the set

Tassel Earrings

With CZ stone accent. Approx. 3" L. Pierced. 616-684 reg. \$12.99

\$9.99

NEW

**Arabesque Elegance
Collection**

Intricate two-toned
scalloped filigree designs.

**Necklace and
Earring Set**

Goldtone chain. 31½" L
with 3½" extender. Pendant,
2" L. Pierced drops, 2" L.

614-313
reg. \$19.99

\$14.99 the set

Stretch Bracelet

Stretches to fit most.

614-328
reg. \$19.99

\$14.99



necklace and
earring set



Ornate Details

Bold Designs



NEW

◆ **Puff Sleeve Dress**

Red linen puff-sleeve shift dress with contrast stitching at neckline.

Linen/rayon. Center back length: 37" on M; 38" on 1X. Machine wash, line dry. Imported.

XS(0-2) 612-765

S(4-6) 612-909

M(8-10) 613-025

L(12-14) 613-059

XL(16) 613-431

1X(18W-20W) 613-522

2X(22W-24W) 613-685

3X(26W-28W) 614-280

reg. \$56.99

\$44.99



NEW

❖ Tassel-Front Blouse

Ivory blouse with blue embroidery print. Features tie-front with tassels and long sleeves with button cuff.

100% polyester.

Center back length:

22" on M; 24" on 1X.

Machine wash, line dry.

Imported.

XS(0-2) **616-923**

S(4-6) **616-942**

M(8-10) **617-092**

L(12-14) **617-150**

XL(16) **617-164**

1X(18W-20W) **617-221**

2X(22W-24W) **617-260**

3X(26W-28W) **617-293**

reg. \$44.99

\$34.99

Intricate Patterns

NEW

❖ Metallic Espadrille

Natural and golden woven espadrille with jute rope midsole, knit fabric toe cap and rubber outsole. Back pull-tab for easy on/off. Man-made materials. Imported.

6 **619-588** 9 **619-980**

7 **619-664** 10 **620-023**

8 **619-679** 11 **620-038**

reg. \$44.99

\$34.99





NEW

Desert Mirage Collection
Goldtone with warm enamel colors.

Drop Earrings

Approx. 2½" L. Pierced.
620-061 reg. \$16.99

\$12.99

Statement Ring

With a semi-precious amber-colored stone, ¾" W.

6 620-076

8 620-315

10 620-941

reg. \$12.99

\$9.99

NEW

❖ **Crochet-Trim Top**

Marigold gauze top with crochet trim at neckline and short flutter sleeves.

Body: rayon/polyester.

Lace trim: 100% polyester.

Center back length:

24½" on M; 26½" on 1X.

Machine wash, line dry.

Imported.

XS(0-2) 617-403

S(4-6) 617-532

M(8-10) 617-805

L(12-14) 617-915

XL(16) 618-505

1X(18W-20W) 618-581

2X(22W-24W) 618-600

3X(26W-28W) 619-114

reg. \$39.99

\$29.99



Captivating Color



The Allure Of
Moroccan Nights





NEW

amber floral

Far Away Moroccan Nights Eau de Parfum

Spicy floral notes dance in
a Moroccan dream. 1.7 fl. oz.
612-655 reg. \$25

\$19.99

Top: Violet Leaf, Powdery
Orris, Heliotrope
Mid: Blooming Moroccan
Mimosa, White Tonka,
Cardamom, Orange Flower
Dry: Creamy Cashmere
Woods, Musk, Sandalwood

GREAT GIFT FOR MOM

All Day Bliss

NEW

LIMITED EDITION

Far Away Escape Diffuser Tile Gift Set

Journey to the glistening beaches of faraway islands with notes of sweet Anjou pear, exotic gardenia flower and warm cashmere wood. Hang or place the scented tile in your preferred location, such as a drawer, closet, cabinet, car or anywhere you desire a pleasant aroma.

Gift Set includes:

- Far Away Escape Mini Eau de Parfum, .13 fl. oz.
- Embossed diffuser tile, clay, approx. 2 $\frac{1}{8}$ " H x 2 $\frac{1}{8}$ " W.
- Decorative ribbon, polyester.

612-660 reg. \$24

\$18.99



fruity floral

Far Away Bali Eau de Parfum
Grapefruit, salted tuberose and
amber. 1.7 fl. oz. 451-389
reg. \$25
\$19.99 \$14.99



fruity floral

Far Away Infinity Eau de Parfum
Bergamot, jasmine sambac and
sandalwood. 1.7 fl. oz. 318-481
reg. \$25
\$19.99 \$14.99



amber floral

Far Away Gold Eau de Parfum
Ylang-ylang, jasmine and vanilla.
1.7 fl. oz. 685-727
reg. \$25
\$19.99 \$14.99

a wanderlust
for the exotic

amber floral
Far Away
Eau de Parfum
1.7 fl. oz. 685-712
reg. \$25
\$19.99 \$14.99

Top: Bergamot,
Freesia, Peach
Mid: Jasmine Absolute,
Ylang-Ylang, Orange
Blossom
Dry: Vanilla
Absolute, Musk,
Enticing Amber



25% OFF



fresh green floral

Haiku Kyoto Flower Eau de Parfum

Violet leaf, white peony and cotton musk.

1.7 fl. oz. 144-352 reg. \$25

~~\$19.99~~ **\$14.99**



fresh green floral

Haiku Reflection Eau de Parfum

Water accord, acacia blossom and amber wood. 1.7 fl. oz. 617-657 reg. \$25

~~\$19.99~~ **\$14.99**

**BACK BY
POPULAR DEMAND!**

woody floral

**Haiku Sunrise
Eau de Parfum**

Coconut water,
rhubarb and
cedarwood. 1.7 fl. oz.

091-500 reg. \$25

~~\$19.99~~ **\$14.99**



serene. divine.
elegant.



fresh green floral

Haiku
Eau de Parfum
1.7 fl. oz. 521-170
reg. \$25

\$19.99 \$14.99

Top: Japanese Yuzu,
Sweet Pomegranate,
Summer Pear
Mid: Muguet, Freesia,
Tuberose
Dry: Blonde Woods,
Soft Musks, Vetiver

25% OFF



woody floral

Imari Amor Eau de Parfum

Black currant, orris and warm musk.
1.7 fl. oz. **762-573** reg. \$25

~~\$19.99~~ **\$14.99**



amber floral

Imari Seduction Eau de Toilette

Wild berries, purple orchid and patchouli.
1.7 fl. oz. **452-897** reg. \$25

~~\$19.99~~ **\$14.99**

embrace your desire

amber floral

Imari Eau de Toilette

Bergamot, jasmine and
amber. 1.7 fl. oz. **871-496**
reg. \$25

~~\$19.99~~ **\$14.99**



GET AN EXTRA

soft floral

**Rare Pearls
Eau de Parfum**Magnolia, white pepper
and rosewood.1.7 fl. oz. **761-615**

reg. \$25

\$19.99 \$14.99

amber floral

Rare Gold Eau de Parfum

Mandarin zest, ylang-ylang and amber.

1.7 fl. oz. **933-115** reg. \$25**\$19.99 \$14.99**

fruity floral

Rare Amethyst Eau de Parfum

Plum, violet and sandalwood.

1.7 fl. oz. **933-062** reg. \$25**\$19.99 \$14.99****25% OFF**



fruity floral

**Live Out Loud #4U
Eau de Parfum**

Mandarin, peach blossom
and vanilla. 1.7 fl. oz.

735-968 reg. \$40

~~\$30~~ **\$22.49**



fruity floral

**Live Out Loud
Eau de Parfum**

Strawberry, mimosa and
vanilla. 1.7 fl. oz. 142-000

reg. \$40

~~\$30~~ **\$22.49**



fruity floral

**Live Out Loud Solar Vibes
Eau de Parfum**

Bergamot, coconut water and
fluffy marshmallow. 1.7 fl. oz.

835-822 reg. \$40

~~\$30~~ **\$22.49**

love begins with you



soft floral

Today Eau de Parfum

Magnolia blossoms, hibiscus petals
and silk musk. 1.7 fl. oz. 490-855

reg. \$40

~~\$30~~ **\$22.49**

GET AN EXTRA



amber floral
LYRD Vanilla Rose
Eau de Parfum
 Dewy roses, comforting
 vanilla and cedarwood.
 1.7 fl. oz. **094-020**
 reg. \$42

\$35 \$25.99

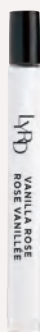

LYRD Vanilla Rose
Travel Spray
 .3 fl. oz. **505-128**
 reg. \$19

\$14.99 \$10.99



LYRD Sultry Orchid
Travel Spray
 .3 fl. oz. **612-799**
 reg. \$19

\$14.99 \$10.99



amber floral
LYRD Sultry Orchid Eau de Parfum
 Pink saffron, red orchid and warm
 amber. 1.7 fl. oz. **892-960** reg. \$42

\$35 \$25.99

25% OFF

soft floral

LYRD Honeysuckle Blossom Eau de Parfum

Apple blossom, honeysuckle nectar and vanilla orchid. 1.7 fl. oz. **167-270** reg. \$30

~~\$24~~ **\$17.99**



LYRD Honeysuckle Blossom Hair and Body Mist*

Lightweight formula envelops you in a soft cocoon of scent with notes of apple blossom, honeysuckle nectar and vanilla orchid. Leaves hair with a subtle, healthy-looking shine. 3.25 fl. oz. **167-231** reg. \$19

~~\$14.99~~ **\$10.99**



LYRD Peony Rosé Hair and Body Mist*

Lightweight formula envelops you in a soft cocoon of scent with notes of peony petals, pink currant and sheer musk. Leaves hair with a subtle, healthy-looking shine. 3.25 fl. oz. **167-212** reg. \$19

~~\$14.99~~ **\$10.99**



fresh green floral

LYRD Coastal Lotus Eau de Parfum

Sparkling mandarin, island gardenia and lotus flower. 1.7 fl. oz. **869-906** reg. \$42

~~\$35~~ **\$25.99**

meet me by the fire

Unique
wooden wick
design gives
a clean,
even burn.



NEW

LIMITED EDITION

❖ LYRD Bonfire Wooden Wick Candle

The sound of crackling wood evokes memories of cool nights with friends. Reminisce with notes of earthy oakmoss, salty beach wood and fiery amber. 11 oz. candle gives 28 hours of burn time. 4 1/4" diam. x 3 1/8" H. Wooden wick, glass jar, soy-blend wax. Assembled in USA.

765-625 reg. \$25

\$19.99

Never leave burning candles unattended.
Keep away from children and pets.

AVON MOMENTS

A provocative fragrance collection that evokes the powerful allure of unforgettable memories sweetened with the hopeful anticipation for a moment yet to be written.



Avon Moments Body Wash
Richly lathering formula leaves skin feeling cleansed and beautifully scented.
Each, 7.7 fl. oz.
Remember That Night 196-768
Out On A Limb 196-442
Day Dreamer 196-844
reg. \$17
\$12.99 \$9.49 each

amber floral

Out On A Limb Eau de Toilette

Believe in yourself. Take that leap of faith and go for bold with daring notes that unleash your spirit.
1.7 fl. oz. **196-112**
reg. \$32

\$24.99 \$18.49

Top: Spicy Cardamom, Leaf Green, Violet, Lilac
Mid: Jasmine, Honey Mimosa Flower, Freesia, Muguet
Dry: Tonka Bean, Musk, Powdery Vanilla

amber floral

Remember That Night Eau de Toilette

It was the best night of your life! Memories come flooding back with each seductive note. 1.7 fl. oz.
196-662 reg. \$32

\$24.99 \$18.49

Top: Bergamot, Sparkling Grapefruit, Orange, Pear
Mid: Opulent Jasmine, Neroli
Dry: Seductive Amber, Musk, Vanilla

fruity floral

Day Dreamer Eau de Toilette

It's a beautiful day for a daydream. Explore your wildest fantasies with imaginative notes that bask in sweet reverie.
1.7 fl. oz. **196-772**
reg. \$32

\$24.99 \$18.49

Top: Quince, Grapefruit, Apple
Mid: Jasmine, Dewy Iris, Muguet, Freesia
Dry: Soft Musk, Amber, Cedarwood, Sandalwood

every
MOMENT
tells a story

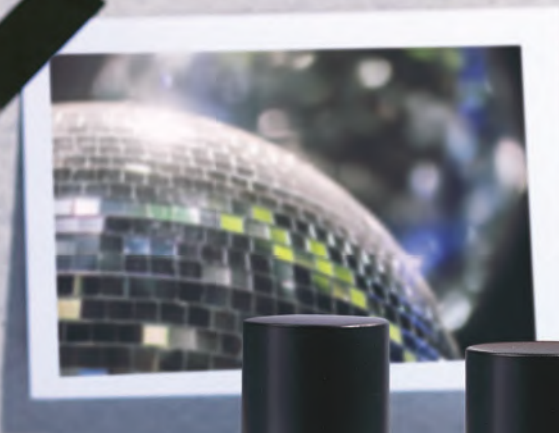

25% OFF

layering essentials



**Far Away
Body Scrub
& Wash**
6.7 fl. oz.
143-360
reg. \$15
~~\$10.99~~
\$7.99



**Far Away Hair
and Body
Mist**
3.25 fl. oz.
572-536
reg. \$18
~~\$14.99~~
\$10.99



**Far Away
Body Lotion**
6.7 fl. oz.
082-881
reg. \$13
~~\$9.99~~
\$7.49



**Rare Pearls
Hand Cream**
2.5 fl. oz.
364-827
reg. \$8
~~\$5.99~~
\$4.49



**Far Away
Hand Cream**
2.5 fl. oz.
364-850
reg. \$8
~~\$5.99~~
\$4.49



**Rare Pearls
Body Lotion**
6.7 fl. oz.
082-915
reg. \$13
~~\$9.99~~
\$7.49



**Rare Pearls
Hair and Body
Mist**
3.25 fl. oz.
572-851
reg. \$18
~~\$14.99~~
\$10.99



Haiku Hair and Body Mist
 3.25 fl. oz. **572-574**
 reg. \$18
~~\$14.99~~
\$10.99



Haiku Hand Cream
 2.5 fl. oz. **364-808** reg. \$8
~~\$5.99~~
\$4.49



Haiku Body Lotion
 6.7 fl. oz. **447-820**
 reg. \$13
~~\$9.99~~
\$7.49



Haiku Body Scrub & Wash
 6.7 fl. oz. **143-208**
 reg. \$15
~~\$10.99~~
\$7.99

25% OFF



BACK BY
POPULAR
DEMAND!

soft floral

Soft Musk Cologne

Peach blossom, blonde woods and sheer musk. 1.7 fl. oz. **787-790** reg. \$19

~~\$14.99~~ **\$10.99**



soft floral

Dreamlife Cologne

Mimosa flower, rose and amber. 1.7 fl. oz. **236-227** reg. \$19

~~\$14.99~~ **\$10.99**



woody floral

Night Magic Cologne

Neroli, jasmine and musk. 1.7 fl. oz. **439-495** reg. \$19

~~\$14.99~~ **\$10.99**



amber floral

Candid Cologne

Bergamot, tuberose and patchouli. 1.7 fl. oz. **038-295** reg. \$19

~~\$14.99~~ **\$10.99**



soft floral

Odyssey Cologne

Tuberose, ylang-ylang and oakmoss. 1.7 fl. oz. **900-391** reg. \$19

~~\$14.99~~ **\$10.99**



soft floral

Sweet Honesty Cologne

Lily of the valley, rose and cedarwood. 1.7 fl. oz. **901-861** reg. \$19

~~\$14.99~~ **\$10.99**



soft floral

Timeless Cologne

Cardamom, jasmine and patchouli. 1.7 fl. oz. **037-930** reg. \$19

~~\$14.99~~ **\$10.99**



soft floral

Topaze Cologne

Jasmine, rose and sheer musk. 1.7 fl. oz. **735-217** reg. \$19

~~\$14.99~~ **\$10.99**



fresh green floral

Free O₂ Eau de Toilette

White peach tea, honeysuckle and musk. 1.7 fl. oz. **490-840** reg. \$19

~~\$14.99~~ **\$10.99**

scented softness

Perfumed Skin Softener
Moisturizing formula leaves skin soft and
scented. Each, 5 fl. oz. reg. \$7

\$4.99

\$3.49 each

Candid 739-160
Odyssey 739-762
Imari 738-751
Haiku 738-694

Timeless 739-155
Sweet Honesty 740-246
Night Magic 738-766
Far Away 049-246



25% OFF



fresh aromatic

Perceive Cologne

Citrus, sage and cedarwood.
3.4 fl. oz. 194-550 reg. \$30

~~\$22.99~~ **\$16.99**



woody fougère

Studio 1886 Gentleman Eau de Toilette

Geranium, black pepper and cedarwood. 1.7 fl. oz. 708-750 reg. \$50

~~\$39~~ **\$28.99**



**Studio 1886 Gentleman
Aftershave Lotion**

6.7 fl. oz. 708-927 reg. \$24

~~\$17.99~~ **\$13.49**



woody fougère

Mesmerize Black Eau de Toilette

Pepper, nutmeg and tonka bean. 3.4 fl. oz.
305-667 reg. \$30

~~\$22.99~~ **\$16.99**



fresh aromatic

Mesmerize Cologne

Bergamot, cardamom and amber.
3.4 fl. oz. 871-458 reg. \$30

~~\$22.99~~ **\$16.99**

lead with confidence



**BACK BY
POPULAR DEMAND!**

fresh aromatic

Alpha Eau de Toilette
3.4 fl. oz. 088-598 reg. \$35

~~\$26.99~~ **\$19.99**

Top: Italian Bergamot, Sparkling Verbena, Juniper Berries
Mid: Spiced Cardamom, Basil, Nutmeg
Dry: Brandy, Cedarwood, Olibanum

25% OFF



fresh aromatic

Wild Country Cologne

Lavender, coriander seed and sandalwood. 3 fl. oz. 086-466 reg. \$24

~~\$17.99~~ **\$13.49**

Packaging may vary.



Wild Country Aftershave Splash

4 fl. oz. 366-432 reg. \$16

~~\$12.99~~

\$9.49



Wild Country Hair & Body Wash

5 fl. oz. 215-188 reg. \$8

~~\$5.99~~

\$4.49



Wild Country Bar Soap

3.17 oz. net wt. 495-570 reg. \$6

~~\$3.99~~ **\$2.99**

cause a stir

NEW

woody fougère

**Black Suede
The Blend
Eau de Toilette**

 A spirited mix of
daring, masterfully
crafted notes.

3.4 fl. oz.

433-865 reg. \$25

\$19.99

Top: Juniper, Violet Leaves, Aged Rum-Soaked Casks, Lemon
Mid: Smoky Leather, Davana, Lavender
Dry: Cedarwood, Patchouli, Vanilla, Vetiver, Spicy Woods



fresh aromatic

Black Suede Eau de Toilette

Bergamot, leather and oakmoss.

3.4 fl. oz. 908-703 reg. \$24

\$17.99 \$13.49

**Black Suede
Hair & Body Wash**

5 fl. oz. 230-200

reg. \$8

\$5.99 \$4.49
25% OFF on selected items

GREAT GIFT FOR MOM

Glisten Up

NEW

LIMITED EDITION

Beyond Glow Lipcerin

Lip Care Duo Gift Set

Lip-loving results that speak volumes. With a moisturizing ceramide, a plumping peptide, a gentle exfoliant and smoothing shea butter. Each, .5 fl. oz.

612-272 reg. \$36

\$26.99



Intensive Nourishing

Quenches dry lips with moisture.

Plump and Cool

With cooling menthol to visibly boost lip volume.



Lip service: see the results...

Improves elasticity

Boosts radiance

Gently exfoliates

This image was generated using artificial intelligence.

Nourish

Beyond Glow Lipcerin Intensive Nourishing Lip Care
reg. \$20
\$14.99



An intensive, glistening formula that nourishes dry lips with moisture. With a plumping peptide, moisture-enhancing glycerin and smoothing shea butter. Clear finish. .5 fl. oz.

Plump

Beyond Glow Lipcerin Plump and Cool Lip Care
reg. \$20
\$14.99



An intensely moisturizing, glistening formula that visibly plumps and softens lips. With cooling menthol for an instant visible increase in lip volume. Clear finish. .5 fl. oz.

Tint

Beyond Glow Lipcerin Hydrating Tinted Lip Care
reg. \$20
\$14.99



An intensely moisturizing, glistening formula that visibly softens lips and adds a glossy hint of color. With a plumping peptide, moisture-enhancing glycerin and smoothing shea butter. .5 fl. oz.

Key ingredients



CERAMIDE

Helps protect skin's moisture barrier to keep lips looking firm and smooth



SEA BUCKTHORN

Known to be a powerful, natural antioxidant and help with skin health

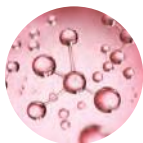

PHA

A gentle exfoliant that attracts water molecules to moisturize

55% more exfoliated lips*

30% shorter lip lines*

15% immediate increase of lip volume*

24% softer lips*

*In 2 weeks, based on using 3x a day.

Cleansers with benefits

new!
fruit-infused cleansers

Cleanse + Remove Makeup

For All Skin Types
With Kiwi Extract, Vitamins B3, B9 and Provitamin B5

Beyond Glow Gentle Foaming Cleanser with Vitamins and Kiwi

A gentle foaming water-based cleanser that easily washes off makeup and residue without stripping your skin, leaving it feeling soft and smooth. Skin looks brighter and revitalized. 5 fl. oz. **575-760** reg. \$19

\$14.99

For All Skin Types
With Mango Butter & Papaya Enzyme

Beyond Glow Melting Balm Cleanser with Enzyme and Mango Butter

Transforms into a silky oil when massaged onto skin. Add water for a creamy cleansing milk that rinses away makeup, residue and even visible blackheads and whiteheads, leaving your skin feeling soft, smooth and refreshed. 5 fl. oz. **575-865** reg. \$19

\$14.99

*Based on a consumer-perception study of 33 people.



96%
Said skin feels smooth†



100%
Said it thoroughly melts away makeup†



Cleanse + Hydrate
For Dry Skin
With Hyaluronic Acid & Niacinamide
Beyond Glow Hyaluronic Acid + Niacinamide Facial Cleanser
5 fl. oz. **627-821** reg. \$14
\$10.99



Cleanse + Brighten
For Normal Skin
With Vitamin C & AHA
Beyond Glow Vitamin C + AHA Facial Cleanser
5 fl. oz. **628-450** reg. \$14
NOW \$8.49



Cleanse + Exfoliate
For Oily Skin
With Salicylic & Citric Acids
Beyond Glow Salicylic + Citric Acids Facial Cleanser
5 fl. oz. **627-798** reg. \$14
NOW \$8.49

in one use

relieves the look of redness
caused by dryness[†]

Beyond Glow Centella Redness Relief Serum

A soothing gel serum with centella asiatica, panthenol and glycerin to help relieve the appearance of redness. 1 fl. oz. 350-399 reg. \$34

\$25.99



*Subject's face exposed to heat for 20 minutes to induce skin irritation.

†Based on a consumer-perception study of 32 people.

**Based on a consumer-perception study of 31 people.

††Based on a clinical study of 32 people.

NEW
BEYOND GLOW
 CENTELLA COLLECTION



96%
 said skin
 feels
 instantly
 cooled**

**Beyond Glow
 Centella
 Cooling Toner**
 Refreshes and
 moisturizes irritated
 skin caused by
 dryness in seconds.
 6.7 fl. oz.
 350-403 reg. \$25
\$19.99

AVON
**BEYOND
 GLOW**
 CENTELLA
 COOLING TONER
 TONIFIANT RAFRAÏCHISSANT
 CENTELLA
 FOR SENSITIVE SKIN
 POUR PEAU SENSIBLE
 200 mL / 6.7 fl. oz. U.S.

AVON
**BEYOND
 GLOW**
 CENTELLA
 SOOTHING CREAM
 CRÈME APAISANTE
 CENTELLA
 HYPOALLERGENIC FORMULA
 FORMULE HYPOALLERGENIQUE
 NON-COMÉDÉNOGÈNE
 NON-IRRITANTE POUR PEAU
 SENSIBLE
 FOR SENSITIVE SKIN
 POUR PEAU SENSIBLE
 80 mL / 2.7 fl. oz. U.S.

in 6 days
 skin barrier improved**

**Beyond Glow Centella
 Soothing Cream**
 Moisturizes and reduces the
 look of redness caused by
 dryness. Hypoallergenic and
 noncomedogenic.
 2.7 fl. oz. 350-422
 reg. \$34
\$25.99



**Beyond Glow
Hyaluronic Acid 1.5% + Ferulic Acid Serum**

Hyaluronic acid, known as a "moisture magnet," helps infuse skin with instant and lasting hydration. Ferulic acid, a powerful antioxidant, helps defend skin from environmental stressors. 1 fl. oz. **255-593** reg. \$38

NOW \$22.49



**Beyond Glow
Vitamin C 6% + Ferulic Acid Serum**

Vitamin C visibly improves radiance for glowing skin. Ferulic acid, a powerful antioxidant, helps protect skin from environmental stressors. 1 fl. oz. **255-589** reg. \$38

\$29.99

Clinically tested to improve skin radiance in 3 days



What makes Beyond Glow
Vitamin C serum so special?



125-hour antioxidant effect*



4X stronger skin barrier in 2 weeks†

Just look at the **antioxidant effect!**
of Beyond Glow Vitamin C 6% + Ferulic Acid Serum

With
Beyond
Glow
Serum



Without
Beyond
Glow
Serum



Boosts absorption of vitamin C by **2X****

Use with
Vitamin C
6% + Ferulic
Acid Serum
for optimal
results.

**Beyond Glow
Galvanic Booster Device**

Give your skin a spa treatment at home in three minutes. Red LED light helps tone the appearance of skin texture, enhances your radiant glow and visibly promotes skin health. On-the-go compact design. Automatically turns on and off. Uses two cell batteries (included). **255-627** reg. \$60

\$49.99

*Evaluated by in vitro test. †Based on stripped skin instrumental study on 31 people. **Evaluated by Dongduk Women's University Industry-Academia Cooperation [ex vivo test, DPPH, Oct. 13 to 24, 2023].

The Trending Star Ingredient: SNAIL MUCIN Complex

Clinically tested to
improve skin tone
and brightness

Beyond Glow Snail Mucin Complex + Panthenol Cream

Moisturizes while it visibly improves texture and elasticity. With snail mucin complex and panthenol, which helps lock in moisture. 3.7 fl. oz. **255-536** reg. \$34

\$25.99

Beyond Glow Snail Mucin Complex + Niacinamide Serum

Visibly brightens, moisturizes and retexturizes. With snail mucin complex and niacinamide, also known as vitamin B3, which helps even skin tone and strengthen the skin barrier. 3.3 fl. oz. **255-574** reg. \$34

\$25.99

Our cream and serum, formulated with snail mucin complex, moisturize and help visibly brighten skin with a clear, cushiony yet fast-absorbing texture that disappears into the skin while plumping it up with hydration.



Real Formulas, Real Results

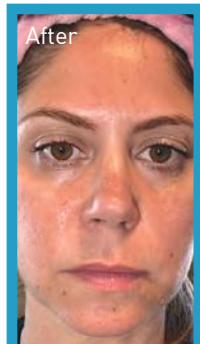
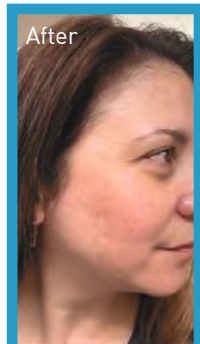

"I'M GETTING SO MANY COMPLIMENTS ON MY BARE SKIN.
I ALMOST DON'T WANT TO EVEN WEAR MAKEUP!"

"BEYOND GLOW IS A GAME CHANGER.
I HAVE SEEN A SIGNIFICANT IMPROVEMENT IN MY SKIN."



Beyond Glow Niacinamide 2% Cream Mist

Deliver an instant boost of hydration to your skin with this creamy, fast-absorbing spray-on serum that can be used under or over makeup for glowing skin anytime, anywhere. Infused with niacinamide. 3.3 fl. oz.

617-365 reg. \$34

\$25.99



Beyond Glow Niacinamide 10% Neck Firming Cream

Nighttime hydrating neck and chest cream formulated with tried-and-true ingredients niacinamide, shea butter and squalane derived from olive oil, plus panthenol, which helps strengthen the skin barrier. Contains retinol.

3.3 fl. oz. 052-249

reg. \$38

\$29.99



Beyond Glow Niacinamide 10% Eye Cream

Nighttime moisturizing eye cream formulated with tried-and-true ingredients niacinamide and caffeine, plus panthenol, which helps strengthen the skin barrier. Contains retinol. 1 fl. oz. 052-272 reg. \$24

\$19.99



In just 4 weeks:

Beyond Glow Niacinamide 10% Neck Firming Cream

- Crepey skin appears smoothed*
- Neck and décolleté lines look improved*

*Based on a clinical study on 31 people.

Beyond Glow Niacinamide 10% Eye Cream

- Crow's-feet appear reduced†
- Helps under-eye bags look depuffed†

†Based on a clinical study on 30 people.

Minimize the look of PORES



serum + cream together
3X
 Reduction in the look of pores**

Beyond Glow Niacinamide 10% + Panthenol Serum
 Helps improve even tone and elasticity. Niacinamide, also known as vitamin B3, helps even skin tone and replenish the skin barrier. Panthenol, also known as provitamin B5, helps lock in moisture. 1 fl. oz.
 255-612 reg. \$38
\$29.99

Beyond Glow Niacinamide 10% All-in-One Cream
 Nighttime facial cream that helps enhance your healthy-looking glow. All-in-one facial cream that visibly brightens skin, reduces fine lines and helps support the skin barrier. Contains retinol. 3.7 fl. oz.
 617-350 reg. \$38
\$29.99

Serum + cream, when used together:
Reduce the look of pores by
44%⁺⁺

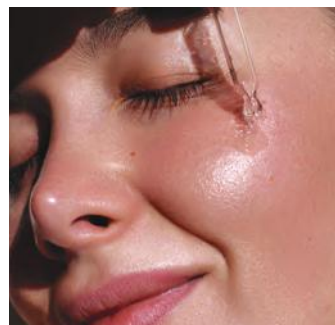

**Versus using the serum alone, based on a clinical study.
 **In a 4-week clinical trial of 32 people.



great skin is
always in

Isa Knox Anew Clinical has a collection to target your concern and help keep your skin looking gorgeous.



**Isa Knox Anew Clinical
Line Eraser with Retinol
Targeted Treatment**

For targeted lines and wrinkles (expression lines) such as around forehead and mouth.

.67 fl. oz. **925-159**
reg. \$40

~~\$27.99~~ **\$20.99**



**Isa Knox Anew Clinical
Line Eraser
with Retinol Treatment**

Great for first-time retinol users.

Use AM/PM. 1 oz. net wt.

763-330 reg. \$45

~~\$29.99~~ **\$22.49**

GET AN EXTRA

SKIN CONCERN:

wrinkles

THE ANSWER:

LINE ERASER COLLECTION

Powered by **RETINOL**—
the **#1 wrinkle-fighting**
ingredient recommended
by dermatologists

**Isa Knox Anew Clinical
Line Eraser with Retinol [1.0%]
Advanced Retinol Serum**

Our highest dose of retinol.
Dramatically reduces the
appearance of fine lines, wrinkles
and dark spots. Use PM. 1 fl. oz.
390-751 reg. \$50

~~\$40.99~~ **\$30.49**



100%

showed clinical
improvement of fine
lines and wrinkles
in one week, with
increased results
over time

25% OFF



**Isa Knox Anew Clinical
Revitalize & Reveal Intensive Peel**
Intensive resurfacing peel similar to
pro acid peels. With AHA and PHA.
1 fl. oz. **780-025** reg. \$45
\$22.49



**Isa Knox Anew Clinical
Revitalize & Reveal
Advanced Wrinkle Corrector**
In just two weeks, wrinkles appear
reduced. 1.7 fl. oz. **470-100**
reg. \$40
~~\$27.99~~ \$20.99



**Isa Knox Anew Clinical
Revitalize & Reveal
Resurfacing Lotion for Body**
Exfoliates with gentle yet effective AHA lactic
acid. Moisturizes with shea butter. 5 fl. oz.
390-785 reg. \$34
~~\$20.99~~ \$15.49



**Isa Knox Anew Clinical
Revitalize & Reveal
Extra Strength Retexturizing Peel**
Results similar to a 35% pro glycolic peel.*
30 fragrance-free pads. 2" diam. **632-774**
reg. \$40
~~\$27.99~~ \$20.99

*In 6 out of
8 attributes
tested over a
7-week period.

GET AN EXTRA

SKIN CONCERN:

uneven tone & texture

THE ANSWER:

REVITALIZE & REVEAL

Formulated with

AHAs (alpha hydroxy acids),
miracle exfoliators that help
to visibly **minimize fine lines,**
discoloration and dullness
for a fresh, radiant look

Isa Knox Anew Clinical
Revitalize & Reveal
Resurfacing Expert Smoothing Fluid

79% as effective as a pro micro-
dermabrasion without the same
irritation. 1 fl. oz.

852-282 reg. \$44

~~\$29.99~~ **\$22.49**



25% OFF on selected items

SKIN CONCERN:

loss of firmness

THE ANSWER:

COLLAGEN BOOSTER

Formulated with **peptides**, **exfoliators** and **amino acids** that help stimulate skin renewal so it looks **firmer** and **smoother**

**Isa Knox Anew
Clinical Collagen Booster
Firming Cream**

With peptides that boost skin renewal to help restore youthful bounce.

With moisturizing and skin-plumping niacinamide and squalane. Hygienic, airless pump. 1.7 fl. oz.

069-327 reg. \$45

~~\$29.99~~ **\$22.49**



ISA KNOX
ANEW
CLINICAL

**COLLAGEN
BOOSTER**

FIRMING CREAM
CRÈME RAFFERMISSANTE

In just 7 days, eye area looks lifted, firmer and tighter.



Isa Knox Anew Clinical Collagen Booster Eye Lift Pro Dual Eye System

In just 7 days, eye area looks lifted, firmer, tighter. With a peptide complex to help boost skin renewal. Gel, .33 fl. oz. Cream, .33 fl. oz.

564-550 reg. \$40

~~\$22.49~~ **\$18.49**



Isa Knox Anew Clinical Collagen Booster Rejuvenating Serum Ampoules

Powerful peptide blend boosts skin renewal. 60 capsulated single-use ampoules.

.008 fl. oz. each.

803-077 reg. \$66

~~\$54.99~~ **\$40.99**



Isa Knox Anew Clinical Collagen Booster Microneedling Polisher

At-home alternative to micro-dermabrasion and micro-needling. Visibly diminishes pores, fine lines and wrinkles.

1.7 fl. oz. 798-592

reg. \$34

~~\$20.99~~ **\$15.49**

25% OFF



Anew Ultimate Supreme Radiant Firming Cream

A lightweight moisturizer perfect for daytime use. With panthenol, niacinamide and peptides to help boost hydration, visibly restore brightness and firm skin contours. With bakuchiol, an alternative to retinol, to visibly reduce wrinkles and discolorations without irritation. Clinically tested to improve skin texture and elasticity.

1.7 fl. oz. **835-052** reg. \$60

~~\$39.99~~ **\$29.99**



Anew Ultimate Night Repair Serum

See improved tone and texture. With peptides, licorice, hyaluronic acid and niacinamide.

Use PM before moisturizer.
1 fl. oz. **625-355** reg. \$45

~~\$28.99~~ **\$21.49**



Anew Ultimate Supreme Eye Balm

Moisturizing formula infused with squalane, sunflower seed oil and antioxidant vitamin E. Wear alone or under makeup.

0.1 oz. net wt. **625-340** reg. \$45

~~\$28.99~~ **\$21.49**



Anew Ultimate Supreme Dual Elixir

With Black Pearl Extract and precious oils. See a dramatic difference in even advanced signs of aging.

Serum/Oil, .67 fl. oz. each.
963-925 reg. \$60

~~\$39.99~~ **\$29.99**



Anew Ultimate Supreme Advanced Performance Crème

With Black Pearl Extract. See a dramatic difference in deep wrinkles and skin radiance.

1.7 oz. net wt. **014-735** reg. \$60

~~\$39.99~~ **\$29.99**



Anew Ultimate Multi-Performance Eye System

Visibly smooths crow's-feet and de-puffs under-eye bags. Cream, .5 oz. net wt. Elixir, .09 oz. net wt. **021-862** reg. \$42

~~\$27.99~~ **\$20.99**



Anew Ultimate Multi-Performance Night Cream

It works while you sleep to revive and recreate the look of youthful skin. 1.7 oz. net wt.

763-311 reg. \$42

~~\$27.99~~ **\$20.99**



Anew Ultimate Multi-Performance Day Cream Broad Spectrum SPF 25

See wrinkles fade and youthful vibrance return. 1.7 oz. net wt. **763-307** reg. \$42

~~\$27.99~~ **\$20.99**

25% OFF

defying gravity
has never been easier



**Anew Platinum
Firm and Sculpt Cream
for Neck and Chest**

With Peptide Lifting Complex to treat the skin on your neck and chest, which is more vulnerable to wrinkles and sagging. Use PM after cleansing. 1.7 oz. net wt.

763-584 reg. \$42
~~\$27.99~~ **\$20.99**

**Anew Platinum
Night Cream**

Skin appears smoother overnight, resculpted over time.

1.7 oz. net wt.
753-439
reg. \$42
~~\$27.99~~ **\$20.99**

**Anew Platinum
Eye & Lip Cream**

Dual applicator.

.5 oz. net wt.
902-614
reg. \$42
~~\$27.99~~
\$20.99

**Anew Platinum
Day Cream**

Broad Spectrum SPF 25
With Paxillium Technology to help defy gravity and Radiascent Microspheres to help visibly restore radiance. 1.7 oz. net wt.

184-146 reg. \$42
~~\$27.99~~ **\$20.99**



Anew Platinum Age Delay Serum

With niacinamide, panthenol and peptide.

Formulated to visibly boost elasticity for a firmer look. Use AM and PM before moisturizer.

1 fl. oz. **625-609** reg. \$45

~~\$28.99~~ **\$21.49**



Anew Platinum Sculpting Sleep Mask

An overnight mask that helps visibly lift, plump and nourish skin while you sleep. Formulated with skin-contouring ingredients, including tetrapeptide, panthenol, niacinamide and yeast extract. Clinically tested to improve skin texture and wrinkles in two weeks. 1.7 fl. oz. **835-033** reg. \$42

~~\$27.99~~ **\$20.99**



Anew Platinum Sculpting Body Serum

With moisture-boosting niacinamide, panthenol (provitamin B5) and peptides.

6.7 fl. oz. **506-249**

reg. \$45

~~\$26.99~~ **\$21.49**

25% OFF



Isa Knox LXNEW Ultimate Rejuvenating Eye Serum

Infused with paeonol and niacinamide to help visibly reduce fine lines around the eye area and depuff under-eye bags. 1 fl. oz. **567-177** reg. \$50

\$20 LOWEST PRICE EVER



Isa Knox LXNEW Ultimate Rejuvenating Serum

With paeonol and ceramides, visibly improves elasticity, radiance and skin texture. Reduces the appearance of wrinkles. 1.35 fl. oz. **756-624** reg. \$56

\$22.50 LOWEST PRICE EVER



Isa Knox LXNEW Ultimate Rejuvenating Multi-Corrector

Paeonol-infused serum with niacinamide and panthenol. Skin looks smoother and more youthful. 1.7 fl. oz. **496-595**

reg. \$44

\$17.50 LOWEST PRICE EVER



Isa Knox LXNEW Ultimate Rejuvenating Dual Night Cream

With paeonol and macadamia oil. Volume Cream: Rice bran extract helps visibly plump skin. Firming Cream: Helps boost collagen and elastin. Each, .85 fl. oz. **564-015** reg. \$50

\$20 LOWEST PRICE EVER



Isa Knox LXNEW Ultimate Rejuvenating Balm Stick

With peony extract, plus a firming complex featuring castor, moringa and argan oils. Apply to forehead, eyes and neck, or anywhere you want extra care. .24 fl. oz. **267-593**

reg. \$25

\$10 LOWEST PRICE EVER



**Isa Knox LXNEW Platinum
Sculpting Neck and Chest Cream**

With hibiscus extract, ceramide, shea butter, panthenol and squalane to help skin appear firmer, smoother and lifted. 1.7 fl. oz. **548-069** reg. \$50

\$20 LOWEST PRICE EVER

LOWEST
PRICES
EVER!



**Isa Knox LXNEW Platinum
Sculpting Oil Serum**
1.35 fl. oz. **318-720**
reg. \$56

\$22.50

LOWEST PRICE EVER

**Isa Knox LXNEW Platinum
Sculpting Day Cream**

Infused with moisturizing hibiscus extract and ceramide. Visibly tightens facial contours. 1.7 fl. oz. **318-845**
reg. \$50

\$20 LOWEST PRICE EVER

**Isa Knox LXNEW Platinum
Sculpting Eye Cream**

With hibiscus extract, panthenol and antioxidants. Leaves delicate eye area looking firmer, brighter and more defined. .84 fl. oz. **318-883**
reg. \$50

\$20 LOWEST PRICE EVER

**Isa Knox LXNEW Platinum
Sculpting Night Cream**

With firming hibiscus extract, ceramide, squalane and shea butter. Skin looks firmer, smoother and more defined. 1.7 fl. oz. **318-850** reg. \$50

\$20 LOWEST PRICE EVER

Anew Vitamin C Exfoliating Peel Pads
 With PHA and pineapple extract, vitamin C, panthenol and glycerin. Exfoliates and helps visibly brighten. Formulated without alcohol and fragrance. 4.3 fl. oz. 70 pads. **169-143** reg. \$28
~~\$19.99~~
\$14.99



Anew Vitamin C Antioxidant Lip Treatment
 Nourishes lips with vitamins C and E. .13 oz. net wt. **784-547** reg. \$14
~~\$7.99~~ **\$5.99**



Anew Vitamin C Brightening Serum
 Skin is visibly energized and brightened with the power of 10% pure vitamin C. 1 fl. oz. **522-066** reg. \$44
~~\$25.99~~ **\$19.49**



Anew Vitamin C Brightening Eye Cream
 Visibly reduces dark circles. Under-eye area looks brighter and more even-toned. .5 fl. oz. **953-602** reg. \$34
~~\$22.99~~



Anew Vitamin C Overnight Radiant Mask
 Revitalizing formula with niacinamide, shea butter and sunflower seed oil. Apply after cleansing, treating and moisturizing. 1.7 fl. oz. **157-086** reg. \$36
~~\$19.99~~ **\$14.99**



Anew Vitamin C Illuminating Priming Moisturizer
 With skin-smoothing silicones. Use after Brightening Serum. Wear alone or under makeup. 1.7 fl. oz. **914-671** reg. \$34
~~\$22.99~~ **\$16.99**



C Spot Go

Vitamin C is known as the go-to skin brightener. Now skin appears brighter in one week* with a concentrated treatment formulated to target dark spots, discolorations and dullness.



97%

agree

skin discolorations appear to fade[†]

[†]In a clinical study.
^{††}In a 4-week, consumer-perception study.

Anew Vitamin C Targeted Skin Brightener

With the triple-antioxidant power of 7% vitamin C, 2% ferulic acid and vitamin E, skin looks brighter and more even-toned with a dramatically improved appearance in overall skin clarity. With moisturizing allantoin and soothing aloe. Suitable for sensitive skin. .5 fl. oz. **169-177** reg. \$34

~~\$22.99~~ \$16.99

25% OFF on selected items

EVERY BODY WANTS TO LOOK RADIANT

Vitamin C, plus other skin-nourishing ingredients, helps your skin look brighter and smoother all over.



Anew Vitamin C Nourishing Body Butter
With hydrating shea butter and niacinamide, plus vitamins C and E to help restore radiance. Fruity-floral and citrus scent. 7.8 fl. oz. **443-767** reg. \$32
\$19.99 \$14.99

Anew Vitamin C Glow Body Scrub
Sugar-based formula with pineapple and papaya enzymes and coffee seed extract exfoliates dry, dull skin. Citrus scent. 9 oz. net wt. **443-752** reg. \$36
\$19.99 \$14.99



Anew Vitamin C Illuminating Body Serum
Light-reflecting pigments leave skin looking luminous. 6.7 fl. oz. **157-071** reg. \$34
\$14.99



Anew Vitamin C Dry Body Oil
Soothing sunflower seed and jojoba oils help keep skin feeling supple. 3.4 fl. oz. **074-432** reg. \$34
\$14.99



Isa Knox Anew Solaire Everyday Mineral Face Protection Cream Broad Spectrum SPF 50

Lightweight formula with zinc oxide. Suitable for sensitive skin. Water-resistant (40 minutes). 1.7 fl. oz. **911-467** reg. \$32

~~\$24.99~~ **\$18.49**



Isa Knox Anew Solaire Everyday Face Protection Lotion Broad Spectrum SPF 50

1.7 fl. oz. **911-400** reg. \$32

~~\$24.99~~ **\$18.49**



Isa Knox Anew Solaire Active Face & Body Protection Lotion Broad Spectrum SPF 50

2.7 fl. oz. **154-948** reg. \$35

~~\$27.99~~ **\$20.99**

92% of women believe it dramatically improves skin's overall appearance.*



Anew Power Serum

Visibly improves wrinkles, radiance, firmness and texture. Use AM and PM after cleansing, before moisturizing. 1 fl. oz.

838-047 reg. \$45

~~\$28.99~~ **\$21.49**

*Based on those who expressed an opinion in a consumer-perception study.

25% OFF on selected items



**Anew Hydra Fusion
De-Puffing
Eye Serum**

With caffeine and hyaluronic acid. Cooling ceramic tip. Instantly boosts hydration around eye area by 3X.
.5 fl. oz. **137-737**
reg. \$34

\$22.99 \$16.99

**Anew Hydra Fusion
1.5% Hyaluronic
Acid Serum**

With three different molecular sizes of HA that reach multiple layers of skin's surface to visibly plump skin.
1 fl. oz. **290-390**
reg. \$44

\$25.99 \$19.49

**Anew Hydra Fusion
Cleansing
Micellar Water**

No need to rinse off.
10.1 fl. oz.
139-380 reg. \$14

\$9.99 \$7.49

**Anew Hydra Fusion
Nighttime Facial
Treatment**

Hyaluronic acid. Shea butter beads. Visibly re-plumps skin with 3X more moisture. Relaxing rose scent. 1.7 oz. net wt. **139-429**
reg. \$34

NOW \$17.49

**Anew Hydra Fusion
Gel Cream**

72 hours of long-lasting hydration.
1.7 oz. net wt.
266-893 reg. \$34

\$22.99 \$16.99

100% agree:

skin looks smoother and softer*

For dry, irritated skin

moisturizing bomb toner

A fast-absorbing, milky-textured toner clinically tested to increase skin's moisture levels in arid, dry conditions. 6.7 fl. oz. **929-207** reg. \$33

~~\$38~~ **\$22.49**



*Based on a consumer-perception study.

For dryness, loss of elasticity and firmness

The True Cream - Moisturizing Bomb

26 hours of long-lasting moisture.*

1.68 fl. oz.

079-252

reg. \$42

~~\$38~~ **\$28.49**

*Based on a clinical study.



For dryness, dullness and uneven texture

The True Cream - Aqua Bomb

70% increase in hydration levels.*

1.68 fl. oz.

556-207

reg. \$42

~~\$38~~ **\$28.49**

*Based on a clinical study.



For dryness, loss of elasticity and firmness

moisturizing eye bomb

Lightweight, refreshing eye cream cools on contact. Helps keep eye area looking firm, resilient and smooth.

.84 fl. oz.

021-915

reg. \$53

~~\$48~~ **\$35.99**



For an extra boost of hydration

aqua bomb hydrating toner

Water-based. With hyaluronic acid, honeysuckle flower extract and baobab tree seed extract. Use after cleansing, before serum and moisturizer. 6.7 fl. oz. **952-974** reg. \$33

~~\$38~~ **\$22.49**



For dryness, dullness and uneven texture

aqua bomb jelly cleanser

Jelly to foam. Amino acids and glycerin-based cleansing agents gently cleanse. 5.41 fl. oz.

445-353 reg. \$35

~~\$38~~ **\$22.49**



For dull, dry, fatigued skin

aqua bomb sleeping mask

Unique jelly-pudding texture! Replenishes with explosive hydration for smoother skin and a healthy glow. 2.53 oz. net wt. **514-717** reg. \$42

~~\$38~~ **\$28.49**



25% OFF on selected items



NORMAL TO DRY SKIN

**Isa Knox LXNEW Clean
Nourishing Cream Cleanser**

Removes impurities and makeup while restoring moisture. 5 fl. oz. 717-990 reg. \$14

~~\$10.99~~ **\$7.99**



OILY TO NORMAL SKIN

**Isa Knox LXNEW Clean
Soothing Whipped Oil Cleanser**

Helps eliminate impurities and excess oil. 5 fl. oz. 718-025 reg. \$19

~~\$14.99~~ **\$10.99**



**NORMAL, DRY AND
COMBINATION SKIN**

**Isa Knox LXNEW
Clean Balancing Gel Cleanser**

Gel to foam. Helps remove oil and impurities while rebalancing skin. 5 fl. oz. 718-010 reg. \$14

~~\$10.99~~ **\$7.99**



**NORMAL, DRY,
COMBINATION, OILY SKIN**

**Isa Knox LXNEW Clean 2-in-1
Exfoliating Cleansing Balm**

Melts away makeup and impurities. Spatula included. 3.5 oz. net wt. 718-006 reg. \$32

~~718-006 reg. \$32~~
NOW \$19.49

Avon Solutions Banishing Serum

An intensive serum with ingredients known to help improve the appearance of dark spots and uneven skin tone. 1 fl. oz. **507-905** reg. \$16

~~\$12.99~~ **\$9.49**

Avon Solutions Dramatic Firming Serum

This moisturizing serum contains effective anti-aging ingredients that help promote a more youthful appearance. 1 fl. oz. **507-871** reg. \$16

~~\$12.99~~ **\$9.49**

Avon Solutions Nurtura Serum

With skin-nourishing ingredients known to help combat dryness and flakiness, and help hydrate. 1 fl. oz. **507-924** reg. \$16

~~\$12.99~~ **\$9.49**



Solutions Dramatic Firming Cream

Skin looks and feels smoother. 1.7 fl. oz.

374-657 reg. \$14

~~\$9.99~~ **\$7.49**



Solutions Nurtura Replenishing Cream

Adds moisture to dry skin. 1.7 fl. oz.

908-263 reg. \$14

~~\$9.99~~ **\$7.49**



Solutions Banishing Cream Skin Discoloration Improver

Visibly improves skin tone. 1.7 fl. oz.

267-115 reg. \$14

~~\$9.99~~ **\$7.49**



Solutions Anti-Aging Cream

Moisturizing formula works to visibly smooth the appearance of fine lines and wrinkles. 1.7 fl. oz. **949-460** reg. \$14

~~\$9.99~~ **\$7.49**

25% OFF on selected items



**Rice Water Bright
Rice Bran
Gentle Exfoliating
Cleanser**

Daily scrub with organic rice bran powder, rice bran oil and hydrated silica. 10.1 fl. oz. **376-865** reg. \$19

~~\$14.99~~ **\$10.99**



**Rice Water Bright
Facial Cleansing
Lotion**

Helps brighten skin. Gently removes makeup and impurities. 6.7 fl. oz. **720-184** reg. \$14

~~\$18.99~~ **\$7.99**



**Rice Water Bright
Foaming Cleanser**

Light whipped foam. With rice water and soapwort extract. Skin looks clear and bright. 10.1 fl. oz. **508-093** reg. \$19

~~\$14.99~~ **\$10.99**



**Rice Water Bright
Mild Cleansing
Water**

Removes impurities via the micellar method, so no need to rinse off! 16.9 fl. oz. **288-360** reg. \$18

~~\$13.99~~ **\$10.49**



**Smaller Size!
Rice Water Bright
Foaming Cleanser**

Light whipped foam. With rice water and soapwort extract. Convenient size for your medicine cabinet. 5 fl. oz. **478-479** reg. \$13

~~\$9.99~~ **\$7.49**



**Rice Water Bright
Light Facial
Cleansing Oil**

With jojoba oil and rice water extract, known to visibly brighten and moisturize skin. 5 fl. oz. **720-199** reg. \$20

~~\$15.99~~ **\$11.99**



**Rice Water Bright
Cleansing
Facial Wipes**

Great on the go. With rice extract to moisturize while cleansing. Removes eye makeup. 50 sheets. **508-108** reg. \$13

~~\$9.99~~ **\$7.49**



**Rice Water Bright
Facial Massage
Cream**

With rice water, vitamins A, B and E, ceramide and minerals. After cleansing, massage into skin 2-3 times a week. 6.7 fl. oz. **450-200** reg. \$25

~~\$19.99~~ **\$14.99**



Calendula Essential Moisture
Daily skin care for irritated and sensitive skin. With moisturizing calendula extract, a soothing herb complex, and the ultimate hydrator, hyaluronic acid.

A. Serum
A moisturizing and soothing serum that helps calm skin and enhance hydration. 1.35 fl. oz. **746-263** reg. \$15 **\$11.99 \$8.99**

B. Eye Cream
A lightweight, non-greasy, moisturizing and soothing eye cream. .67 fl. oz. **966-245** reg. \$14 **\$10.99 \$7.99**

C. Cream
A moisturizing cream that instantly hydrates while it gently helps soothe dry, itchy, irritated skin. 1.69 fl. oz. **966-101** reg. \$15 **\$11.99 \$8.99**

25% OFF

GREAT GIFT FOR MOM

It's flirt season &
all eyes are on you

NEW

**fmg LOVE at 1st Sight
Eyeshadow Palette**

Nine buildable matte and shimmer shades create depth and dimension. Versatile formula with antioxidant vitamin E blends seamlessly. Formulated without parabens, phthalates, talc and fragrance.

.23 oz. total net wt.

786-076 reg. \$28

\$20





shadow play

Featured shade:
Vixen.



fmg Glimmer Multi Eyeshadow Quad

Soft powder formula lasts all day. No messy fallout. Buildable coverage. Mix of satin, matte and shimmer finishes. Formulated without parabens and fragrance. .21 oz. total net wt. reg. \$15

~~\$11.99~~ \$8.99

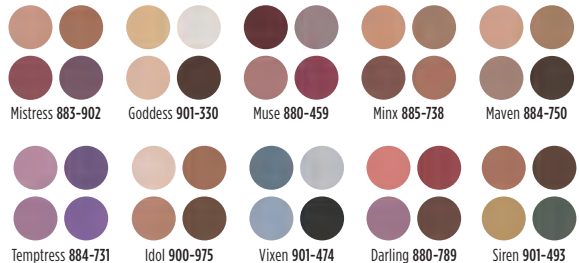



fmg Cashmere Eyeshadow Palette

Long-wearing formula with crease-resistant wear. Satin, matte and sparkling finishes. Formulated without parabens, talc and fragrance. .63 oz. total net wt. reg. \$40

~~\$33~~ **\$24.49**



Enchanted Eyes
401-440

Essential Eyes
404-745



fmg Glimmer Matte Eyeshadow Quad

Soft powder formula lasts all day. No messy fallout. Buildable coverage. All Matte finishes. Formulated without parabens and fragrance. .21 oz. total net wt. reg. \$15

~~\$11.99~~ **\$8.99**

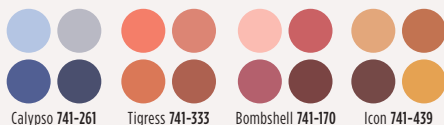

Calypso 741-261

Tigress 741-333

Bombshell 741-170

Icon 741-439

fmg CathyCat Shadow Gaze Matte Color Stick

Long-wearing formula will not budge or smudge. Buildable and blendable coverage. Matte finish. Formulated without parabens and fragrance. .0476 oz. net wt. reg. \$19

~~\$14.99~~ **\$10.99**

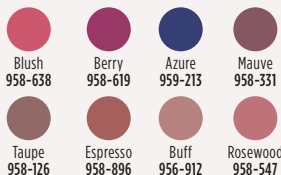

Blush
958-638

Berry
958-619

Azure
959-213

Mauve
958-331

Taupe
958-126

Espresso
958-896

Buff
956-912

Rosewood
958-547



fmg CathyCat Nine Lives Precision Liquid Eyeliner

Slim-tip brush delivers a precise line of water- and sweat-resistant color that will not skip, tug or smudge. Formulated without parabens, sulfates, phthalates and talc. .068 fl. oz.

Blackest Black 800-829
reg. \$18

~~\$14.99~~ **\$10.99**



BACK BY POPULAR DEMAND

fmg Glimmer Liquid Eyeshadow Matte Sateen

Silky cream formula glides on effortlessly for a soft subtle sheen that lasts all day. Water-resistant. Will not smudge or crease. No messy fallout. Buildable coverage with matte sateen finish. Formulated without parabens, phthalates and sulfates. .07 fl. oz. reg. \$13

~~\$9.99~~ **\$7.49**

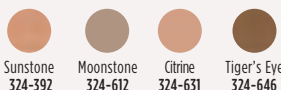

Sunstone
324-392

Moonstone
324-612

Citrine
324-631

Tiger's Eye
324-646















25% OFF



out of this world nails

new shades

- | | | |
|--|---|---|
|  |  |  |
| SHIMMER
Carnation
Constellation
042-897 | SATIN
AstroNautical
Blue
042-878 | SATIN
Magenta
Retrograde
042-882 |
|  |  |  |
| SATIN
Supernova Red
018-267 | SATIN
Lunar Tan
602-753 | SATIN
Black Hole
Burgundy
018-286 |
|  |  |  |
| SATIN
Full Moon Flush
018-730 | SATIN
Night Sky Berry
602-658 | SATIN
Cool Comet
602-830 |
|  |  |  |
| SATIN
High Magnitude
Maue 018-840 | METALLIC
Meteorite Rose
019-369 | METALLIC
Golden Galaxy
019-354 |
|  | | |
| SHIMMER
Lost Galaxy Plum
598-911 | | |

fmg Glimmer Nail Lacquer

Nail-strengthening, long-wearing, no-chip formula. Gel-like cushion texture. Formulated without parabens and phthalates.
.4 fl. oz. reg. \$12

\$8.99 \$6.49 each

GET AN EXTRA

LIMITED EDITION

**fmg Glimmer
Glitz A-Peel Nail Lacquer**
Glittery quick-dry formula. No harsh acetone or remover needed. Glossy finish. Formulated without parabens, toluene, formaldehyde and camphor. .4 fl. oz. reg. \$13

~~\$9.99~~ **\$7.49**

- 
Leading Lady
538-430
- 
Best in Class
538-459
- 
Newlywed
538-425



just "peels" off
for fuss-free
removal.



**fmg Glimmer
Nourished Nail Cuticle Oil**
Nourishing treatment for dry, damaged cuticles. Fortified with safflower oil to help restore and condition nails and cuticles. Formulated without phthalates, sulfates, parabens, toluene, formaldehyde and camphor. .4 fl. oz. 612-894 reg. \$13

~~\$9.99~~ **\$7.49**



**fmg Glimmer
Nail Base & Top Coat**
Two-in-one base and top coat primes and shields nails. Glossy finish. Formulated without parabens and phthalates. .4 fl. oz. 018-161 reg. \$12

~~\$8.99~~ **\$6.49**



**fmg Glimmer Nail
Air Dry Drops**
Need a fast finish? Accelerate your dry time with just a drop or two! Helps prevent smudges and nicks. Formulated without phthalates, sulfates, parabens, toluene, formaldehyde and camphor. .4 fl. oz. 612-913 reg. \$13

~~\$9.99~~ **\$7.49**



**fmg Glimmer
Nail Lacquer
Eraser Pen**
For a clean and perfected mani. Won't dry out nails or cuticles. Formulated without parabens and phthalates. .135 fl. oz. 704-443 reg. \$12

~~\$8.99~~ **\$6.49**



25% OFF

power up your lips







fmg Glimmer Lipstick

Lightweight formula with pomegranate extract. Buildable coverage. **Matte** or **Satin** or **Shimmer** finish. Formulated without parabens and sulfates. .10 oz. net wt. reg. \$12

~~\$8.99~~ **\$6.49 each**



























MATTE

- | | |
|--|---|
|  Chili
171-355 |  Sunset Mauve
171-360 |
|  Wild Orchid
171-431 |  Willow
171-450 |
|  Terra Nova
171-340 |  Garnet Sky
171-395 |



SATIN

- | | | |
|--|--|--|
|  Blaze
896-880 |  Poppy
897-651 | |
|  Aster
448-769 |  Desert Moon
449-803 | |
|  Cyclone
890-566 |  Sierra Sunset
890-805 | |
|  Dahlia
726-350 |  Rose Angel
897-939 | |
|  Plum Blossom
449-765 |  Eclipse
448-740 |  Tulip
449-712 |
|  Wildflower
898-040 |  Stellar
726-550 |  Honeyflower
726-531 |
|  Violet Night
898-548 |  Equinox
449-818 |  Luna
895-170 |
|  Windstorm
883-845 |  Aurora
726-584 |  Hibiscus
898-021 |
|  Wildrose
898-533 |  Morning Glory
449-750 |  Wild Cherry
449-708 |
|  Celestial
895-352 |  Twilight
449-822 | SHIMMER
Constellation
449-731 |





NEW

GO. by Glimmer Whipped Lip & Cheek Tint
 Ultimate multitasker delivers beautiful color to lips and cheeks. With apple fruit extract, an antioxidant known to help promote smooth, glowing skin. Full pigmented coverage with a velvety matte powder finish. Formulated without parabens, talc, sulfates, phthalates and mineral oil. .14 oz. net wt. reg. \$18

\$13.99

- 
Peony
749-865
- 
Hibiscus Tea
750-019
- 
Jam
749-850
- 
Flora
749-956
- 
Frozen Pink
749-994
- 
Blushed
749-870

NEW

GO. by Glimmer Lacquered Lip Gel
 Ultimate fusion of shiny gloss and tinted lip color in one. Non-sticky formula with gel-like texture glides on and helps to leave lips feeling soft and cushioned. Infused with a Super-Fruit Extract Complex that includes noni fruit, passionflower and amla fruit extract. Buildable coverage with a glossy finish. Formulated without parabens, talc, sulfates, phthalates and mineral oil. .14 oz. net wt. reg. \$17



\$12.99

- 
Whisper Pink
750-114
- 
Sunset Rose
750-205
- 
Waffle Cone
750-023
- 
Orchid Bloom
750-320
- 
Seeing Red
750-391
- 
Currant Crush
750-478



TPSY
Drunk Shiny Lip Oil
 Glossy formula with jojoba, argan and castor oils. Formulated without parabens, sulfates, phthalates and talc. .13 oz. net wt. reg. \$17





~~\$13.99~~ **\$9.49**

- 
 Love Galore
495-197
- 
 My Boo
495-216



fmg Glimmer
Birthday Balm Lip Crayon
 Sheer, soft shine formula with non-GMO shea butter. Formulated without parabens and gluten. .1 oz. net wt. reg. \$15

~~\$11.99~~ **\$8.99**

- | | | | |
|---|---|--|---|
| 
Private Party
949-990 | 
Cupcake
950-000 | 
Glammed
Up 953-268 | 
VIP
951-265 |
| 
Birthday
Suit 375-706 | 
PYT
375-691 | 
Surprise!
375-710 | 
Fine Wine
375-725 |
| 
Lovin' Life
698-867 | 
Birthday Post
375-730 | | |



TPSY
Forever Lip Marker
 Vibrant long-wearing formula with castor and sunflower oils. Matte finish. Formulated without parabens, sulfates and phthalates. .08 fl. oz. reg. \$17

~~\$13.99~~ **\$9.49**

- | | | |
|--|---|--|
| 
Cherry Crush
481-400 | 
Pink Fizz
481-706 | 
Plum Jam
481-873 |
| 
Felt Pink
495-240 | 
Sour Candy
495-254 | |



fmg LOVE Lip Butter
 Sheer, high-shine formula with cupuacu seed butter, mango extract, and apricot kernel and olive fruit oils. Buildable coverage. Formulated without parabens, sulfates and phthalates. .09 oz. net wt. reg. \$18

~~\$13.99~~ **\$10.49**

- | | | |
|--|--|---|
| 
Love Affair
063-242 | 
Pucker Up
063-128 | 
Tease
063-132 |
| 
Secret Crush
063-147 | 
Rendezvous
063-166 | 
Flirtatious
063-219 |



fmg Glimmer
Lip Conditioner
 Leaves dry, cracked lips feeling soft and smooth. With mango seed butter, vitamin E, and jojoba and sunflower seed oils. Formulated without parabens, sulfates, phthalates and talc. .12 oz. net wt. **794-578** reg. \$12

~~\$8.99~~ **\$6.49**



GET AN EXTRA

fmg Glimmer Be Blushed Cheek Color
 Creamy formula with vitamin E. Buildable coverage. Dewy finish. Formulated without parabens, phthalates and fragrance.
 .14 oz. net wt. reg. \$15

~~\$11.99~~ **\$8.99**

-  Icy Petal
022-854
-  Blushing Nude
022-911
-  Tropical Peach
022-964
-  Golden Rose
022-840
-  Crushed Berry
022-945



Tropical Peach

fmg Glimmer Powder Blush
 Weightless formula with ultrafine pearl and vitamin E. Buildable coverage. Matte finish. Formulated without parabens, phthalates and fragrance. .28 oz. net wt. reg. \$14

~~\$10.99~~ **\$7.99**

-  Petal Pink
618-209
-  Pink Passion
618-213



Petal Pink

fmg Glimmer Powder Illuminator
 Lightweight buildable formula with vitamin E. Radiant finish. Formulated without parabens, phthalates and fragrance. .35 oz. net wt. reg. \$14

~~\$10.99~~ **\$7.99**



-  Rosé
463-628
-  Prosecco
905-580



Rosé

fmg Glimmer Lip & Cheek Stain
 Highly pigmented, long-wearing gel formula. Brush-tip applicator. Transfer-proof. Formulated without parabens and fragrance. .19 fl. oz. reg. \$17

~~\$12.99~~ **\$9.49**

-  Plumeria
628-851
-  Rosette
628-832



fmg Colors of LOVE Glow Balm Duo Illuminating Stick
 Sheer formula with blend of pomegranate extract, mango and shea butter, vitamins E and C, and avocado oil. Soft, pearlescent finish. Formulated without parabens, phthalates and fragrance.

.28 oz. total net wt.
 924-573 reg. \$22
~~\$16.99~~ **\$12.49**



25% OFF

line & define

fmg Glimmer Liners for Eyes, Brows and Lips

Long-wearing. Retractable. Formulated without parabens, sulfates and talc. Each, .01 oz. net wt. reg. \$9

\$3.99 each

LIPLINERS

 Honey Peach 327-721	 Lava Red 327-740	 Passion Red 327-650	 Red Brick 330-451
 Chocolate 330-667	 Simply Spice 330-614	 Mystery Mauve 330-538	 Candy Apple 327-903
 Pink Bouquet 330-356	 Merlot 330-284	 Perfect Plum 330-887	 Au Naturel 330-318

EYELINERS

 CREAM Emerald Green 334-332	 CREAM Starry Night 334-347	 CREAM Saturn Grey 334-328	
 CREAM Majestic Plum 334-313	 CREAM Cosmic Brown 334-351	 CREAM Blackest Black 334-366	
 DIAMOND Sterling 331-960	 DIAMOND Teal Sparkle 331-606	 DIAMOND Olive 331-940	 DIAMOND Twilight Sparkle 331-553
 DIAMOND Sugar Plum 331-625	 DIAMOND Purple Rain 332-071	 DIAMOND Smoky Diamond 331-280	 DIAMOND Brown Sugar 331-568
 DIAMOND Black Ice 331-610	 WATERPROOF Blue Skies 334-237	 WATERPROOF Raisin 332-200	 WATERPROOF Brown Chocolate 332-124
 WATERPROOF Seafoam Green 334-241	 WATERPROOF Smoky Grey 332-162	 WATERPROOF Blackest Night 229-491	 WATERPROOF Midnight Blue 332-158

BROW DEFINERS

 Light Blonde 331-109	 Blonde 331-113	 Tawny 331-128
 Light Brown 331-151	 Dark Brown 331-147	 Brunette 331-242





Featured shades:
fmg Glimmer Cream
Eyeliner in Cosmic
Brown and Blackest
Black.

**fmg Glimmer
Liquid Color Eyeliner Pen**

Felt-tip applicator glides on smoothly and provides precise application. Highly pigmented, lightweight formula is smudge-, transfer- and sweat-proof.* Formulated without parabens, talc, mineral oil, phthalates and fragrance. .04 fl. oz. reg. \$13

~~\$9.99~~ **\$7.49**



Chestnut
519-503



Indigo
519-499



Forest
519-518



Smoked
519-537

*Based on Consumer Home Use Test Study of 62 applicants.

**fmg Glimmer
Liquid Eyeliner**

Quick-drying, long-lasting formula. Transfer-, sweat- and waterproof. Matte finish. Formulated without parabens, phthalates and fragrance. .037 fl. oz.

**Blackest Black
354-380**
reg. \$13

~~\$9.99~~ **\$7.49**



**fmg Glimmer
Always On Point
Eyeliner**

Built-in sharpener. Smudge- and waterproof. Formulated without parabens, sulfates and talc. .01 oz. net wt. reg. \$10

~~\$7.99~~ **\$5.99**



Black
016-389



Black Brown
016-446

GET AN EXTRA 25% OFF



bold brows &
lush lashes



fmg Colors of LOVE Hi-Brow Tinted Brow Gel

24-hour water-resistant formula with heart-shaped fibers, clay and vitamin E. Won't clump, smudge or flake. Formulated without parabens, phthalates and fragrance. .11 fl. oz. reg. \$18

~~\$13.99~~ **\$10.49**



Blonde
792-499



Soft Brown
792-522



Medium
Brown
792-537



Brown Black
792-556



fmg Colors of LOVE Hi-Brow Sculpting Brow Gel

Clear formula with aloe and hyaluronic acid. Flake-proof. Formulated without parabens, phthalates and fragrance. .11 fl. oz.

536-695
reg. \$18

~~\$13.99~~ **\$10.49**



fmg LOVE at 1st Lash Waterproof Mascara

Lash-loving, waterproof formula with volumizing and lengthening fibers. With Lashrez, olive oil and vitamin E. Won't clump, smudge or flake. Formulated without parabens and sulfates. .29 fl. oz.

Blackest Black 480-953
reg. \$18

~~\$13.99~~ **\$10.49**



fmg LOVE at 1st Lash Mascara

Lash-loving volumizing and lengthening fibers. With lycopene, olive oil and vitamin E. Won't clump, smudge or flake. Formulated without parabens and sulfates. .3 fl. oz.

Blackest Black 698-670
reg. \$18

~~\$13.99~~ **\$10.49**



fmg Glimmer SuperShock Volumizing Mascara
 Lash-building formula with plumping fibers. High-gloss finish. Won't clump, smudge or flake. Formulated without phthalates and fragrance. .338 fl. oz.
Black 698-829
 reg. \$13
~~\$9.99~~ \$7.49



fmg Glimmer SuperExtend Nourishing Mascara
 Long-wearing lengthening formula with vitamin E, argan and coconut oils. Won't clump, smudge or flake. Formulated without sulfates and talc. .237 fl. oz.
Black 698-848
Brown Black 698-852
 reg. \$13
~~\$9.99~~ \$7.49



fmg Cashmere Eyelash Primer
 Nourishing formula keeps lashes looking healthy and strong with biotin and collagen. Maximizes the performance of any mascara for gorgeous, lush lashes. Formulated without parabens, sulfates and talc. .35 fl. oz.
324-369 reg. \$24
~~\$19~~ \$13.99



fmg Glimmer Wash-Off Waterproof Mascara
 Waterproof volume. Washes off easily with soap and water. Formulated without phthalates and fragrance. .21 oz. net wt.
Black 723-107
 reg. \$12
~~\$8.99~~ \$6.49



fmg Cashmere Ultimate Volume Mascara
 Long-wearing formula with biotin and collagen. Glossy black finish. Won't budge, smudge or transfer. Formulated without parabens, sulfates and talc. .27 fl. oz.
Rich Black 153-736
 reg. \$23
~~\$18~~ \$13.49



way to glow

Silky, liquid pearl formula with a soft-filter effect and hint of tint in sheer, flexible shades.

fmg Match Airbrush Retouch Tinted Primer

Helps soothe and even skin tone and provides a lit-from-within dewy complexion. With skin-caring ferulic acid, panthenol (provitamin B5) and niacinamide. Formulated without parabens, phthalates, fragrance and talc. 1 fl. oz. reg. \$21

~~\$15.99~~ \$11.99



Fair Light
816-456



Light
Medium
816-494



Medium
Deep
822-424



Tan Deep
822-439



fmg Match Wand Correcting Stick
Neutralizes unevenness, brightens and color corrects. Long-wearing formula with shea butter and vitamin E. Formulated without parabens, phthalates and sulfates. .21 oz. net wt. reg. \$18

~~\$13.99~~ **\$10.49**



Sherbet:
neutralizes
dark circles
and marks
726-790



Pistachio:
neutralizes
redness
726-770



Gelato:
brightens
dullness
726-785



fmg Match Filter Serum Tint Foundation
Instantly hydrates, blurs flaws and evens tone. With hyaluronic acid, vitamin E and berry complex. Buildable coverage. Demi-matte finish. Formulated without talc, parabens and fragrance. .31 oz. net wt. reg. \$21

~~\$15.99~~ **\$11.99**



Fair
932-491



Fair Light
932-620



Light
932-640



Light Medium
932-654



Soft Medium
932-783



Medium
932-836



Medium Deep
933-153



Tan Deep
933-168



Deep
933-172



fmg Match Prime Face Perfector
Flaw-blurring mattifying oil-free formula visibly minimizes pores and fine lines. Sheer coverage. Matte finish. Formulated without parabens. 1 fl. oz. **103-744** reg. \$18

~~\$13.99~~ **\$10.49**



fmg Match Tint Radiant Tinted Moisturizer
Brightens skin tone, boosts moisture and blurs flaws. With passion fruit, chia and sunflower seed oils, and vitamin E and provitamin B5. Buildable coverage. Radiant finish. Formulated without parabens. 1 fl. oz. reg. \$15

~~\$11.99~~ **\$8.99**



Medium
368-397



Medium Deep
368-416



Tan Deep
368-420



Deep
368-454

25% OFF

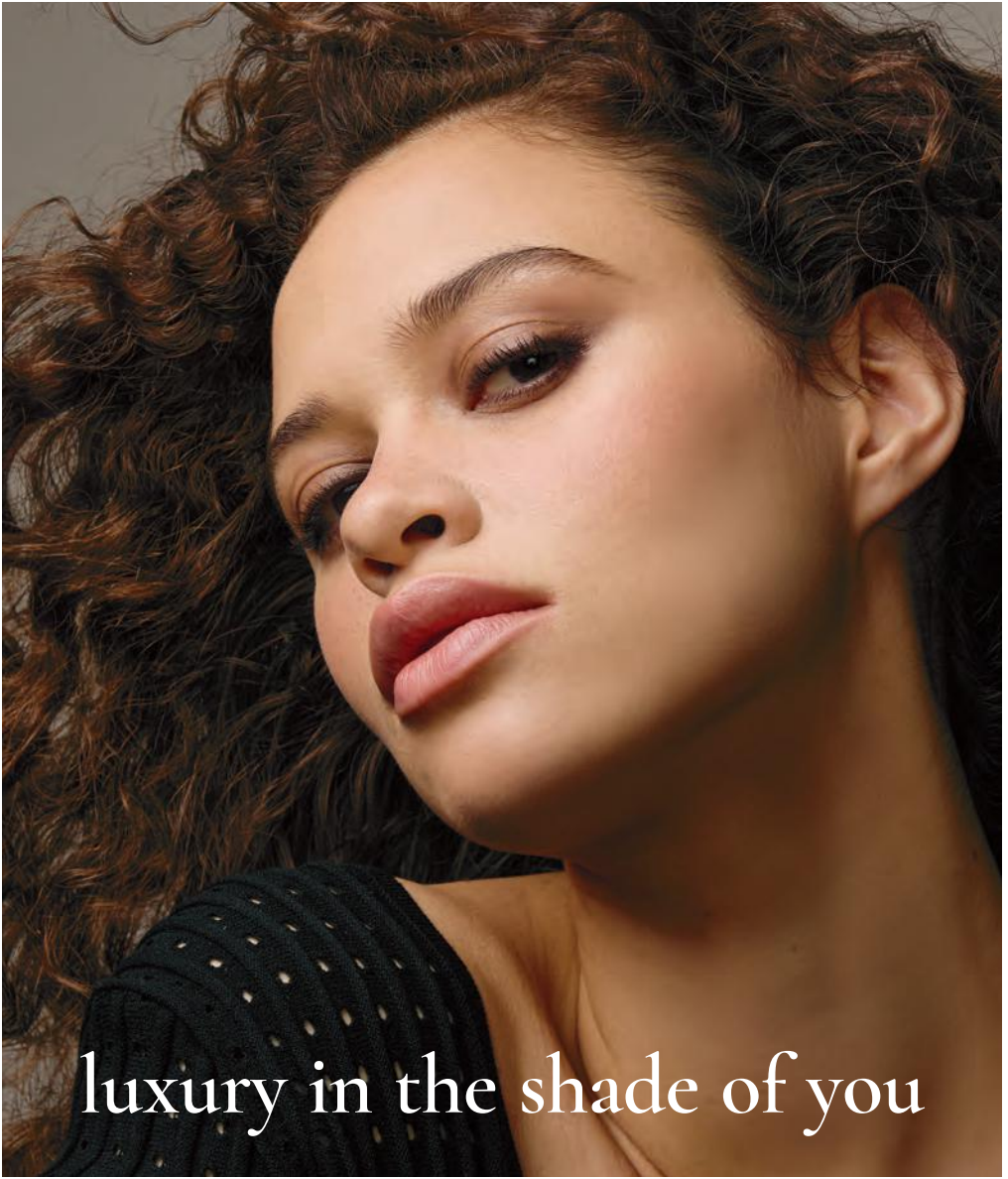

luxury in the shade of you

fmg Cashmere Cream Concealer

Long-wearing formula helps to camouflage dark circles, acne and uneven skin tone. With hyaluronic acid and collagen. Full-coverage. Matte finish. Formulated without parabens, phthalates, talc and fragrance. .21 oz. net wt. reg. \$17

\$13 \$9.49

- | | | | | |
|--|---|---|---|---|
|  |  |  |  |  |
| Fair Neutral
359-028 | Light Cool
359-396 | Medium Neutral
359-434 | Medium Tan Warm
359-640 | Tan Neutral
359-931 |



Featured shade:
fmg Cashmere Cream
Concealer in
Medium Neutral.

fmg Cashmere Compact Powder Foundation*

Shine-control formula can be used wet or dry. Buildable medium-to-full coverage. Matte finish. With antioxidant botanicals. Sponge applicator. Formulated without parabens, phthalates and sulfates.

.40 oz. net wt. reg. \$36

~~\$24.50~~
\$17.99



- | | | | | | |
|-----------------|-----------------|-----------------|-----------------|-----------------|-----------------|
| | | | | | |
| N110
722-976 | W110
111-294 | W120
723-040 | C110
111-313 | N120
111-370 | |
| | | | | | |
| W130
723-073 | W140
723-130 | W150
723-088 | W160
111-533 | N130
111-548 | N150
111-658 |

fmg Cashmere 24 Hour Concealer*

24 hours of comfortable, breathable wear. Full coverage. Soft-focus matte finish. Visibly corrects dark circles and imperfections. With antioxidant botanical extracts. Water-resistant. Doe-foot applicator. Formulated without parabens, phthalates and sulfates. .20 fl. oz. reg. \$22

~~\$16~~ **\$11.99**



- | | | | | |
|---------------------------|-------------------------|----------------------|-------------------------|-----------------------|
| | | | | |
| Cheesecake (C)
252-962 | Macaroon (N)
253-060 | Tart (WO)
115-012 | Biscuit (WO)
116-650 | Toffee (W)
123-662 |

fmg Cashmere 24 Hour Foundation*

24 hours of comfortable, breathable wear. Full, flexible coverage. Soft-focus matte finish. Visibly blurs pores and fine lines for a smoother complexion. With antioxidant botanical extracts. Water-resistant. Doe-foot applicator. Formulated without parabens, phthalates and sulfates. 1 fl. oz. reg. \$32

~~\$24.50~~ **\$17.99**

- | | | | | |
|----------------------------|-------------------------|-------------------------|--------------------------|----------------------------|
| | | | | |
| Cannoli (W)
017-347 | Nougat (W)
126-107 | Meringue (W)
017-500 | Shortcake (C)
018-970 | Buttercream (N)
019-134 |
| | | | | |
| Marshmallow (N)
131-849 | Custard (N)
019-172 | Strudel (C)
019-225 | Macadamia (W)
019-450 | Soufflé (N)
139-730 |
| | | | | |
| Gingerbread (C)
142-311 | Amaretto (N)
146-188 | Latte (W)
147-480 | Brownie (WO)
147-461 | Hazelnut (W)
147-495 |
| | | | | |
| Cognac (W)
147-681 | Pecan (N)
149-699 | Java (W)
149-722 | Truffle (C)
150-263 | |

*Available in Cool (C), Neutral (N), Warm (W) and Warm Olive (WO) undertones.



25% OFF

a makeup
skinnovation



**fmg Cashmere
Multi-Peptide Eyeshadow Primer**

Keeps eyeshadow in place and intensifies the color. Skin-loving ingredients help to reduce the appearance of fine lines and visibly plump and strengthen the skin barrier. Sheer formula with Matrixyl 3000 peptide blend, hyaluronic acid, collagen and panthenol. Formulated without parabens and talc. .31 oz. net wt. **906-385** reg. \$23

\$18 \$13.49



**fmg Cashmere
Under Eye Primer**

Helps diminish the look of dark circles and fine lines. With caffeine, green tea extract and vegan collagen. Formulated without parabens, phthalates and fragrance. .317 oz. net wt. **010-429** reg. \$24

\$19 \$13.99



**fmg Cashmere
Multi-Peptide Face Primer**

Preps skin. Revitalizing ingredients help to smooth the appearance of fine lines and pores and visibly plump and strengthen the skin barrier. Sheer gel formula with Matrixyl 3000 peptide blend, hyaluronic acid, collagen and niacinamide. Formulated without parabens, talc and fragrance. 1 fl. oz. **739-284** reg. \$23

\$19 \$13.99



fmg GLOKOLOR Hybrid Face Primer
Softens the appearance of imperfections. With aloe vera, agave and algae extracts. Formulated without parabens and sulfates. 1 fl. oz.
787-637
reg. \$25
~~\$16.99~~ **\$14.99**

fmg GLOKOLOR Hybrid Face Mist
Instant boost of moisture to refresh skin. With aloe vera, agave and algae extracts. Formulated without parabens and sulfates. 2.7 fl. oz. **787-599**
reg. \$25
~~\$16.99~~ **\$14.99**

fmg GLOKOLOR Lip Serum Pencil
Refreshes and smooths lips. With peppermint and argan oils. Formulated without parabens and fragrance. .06 oz. net wt.
787-508
reg. \$20
~~\$12.99~~ **\$11.99**

25% OFF

brush with greatness

fmg Complexion Blending Brush

Dual-ended: Rounded buffing foundation brush and concealer brush. 6½" L. Synthetic bristles.

933-210 reg. \$23

~~\$17.99~~ **\$13.49**

fmg Precision Eye Brush

Dual-ended: Pointed pencil brush and angled eyeliner brush. 5½" L. Synthetic bristles.

933-187

reg. \$15

~~\$11.99~~ **\$8.99**

fmg Eyeshadow Blending Brush

Dual-ended: Crease brush and all-over eyeshadow brush.

6" L. Synthetic bristles. 933-320

reg. \$15

~~\$11.99~~ **\$8.99**

fmg Blush & Contour Brush

Dual-ended: Angled contour brush and tapered, oval blush brush.

7¼" L. Synthetic bristles. 933-259

reg. \$22

~~\$16.99~~ **\$12.49**



fmg Makeup Remover Wipes

With vitamin E and aloe, chamomile, cucumber, marshmallow root and oat extracts. Resealable pack of 24 wipes. Formulated without parabens, gluten, sulfates, phthalates and fragrance. 333-867 reg. \$10

~~\$7.99~~ **\$5.99**



fmg Vanity Organizer

Four compartments with two removable inside dividers, three outer pockets and lattice elastic straps. Folds for easy storage. 9½" L x 6" W x 5" H.

Polyester. Imported. 022-816 reg. \$30

~~\$23.99~~ **\$17.99**



fmg Oil Rewind Roller Ball

Reusable 360° rotating volcanic-stone roller instantly absorbs oil and grease without disturbing makeup. 3" L x 1" W. Plastic handle, protective cap. Imported.

508-294 reg. \$18
\$13.99 \$10.49



fmg Set & Fix Spray

Controls oil and helps keep makeup smudge-proof. Non-greasy, non-sticky. Formulated without parabens, sulfates, phthalates and silicones.

1.7 fl. oz. 416-707 reg. \$15
\$9.99 \$7.49



fmg Express Makeup Brush Wash

Easily removes dirt, oil and makeup. With aloe vera and green tea extract. Formulated without alcohol and sulfates.

1 fl. oz. 141-368 reg. \$14
\$10.99 \$7.99



fmg Flawless Complexion Sponge

Dual-ended: Allover makeup application rounded end, and contouring and concealing flat end. 2½" L x 1½" W. 100% PU, latex-free. 140-160 reg. \$10

\$7.99 \$4.49



fmg Kabuki Brush

Soft, angled brush for pressed or loose powder formulas. Retractable with protective cap. 3¾" L x 1" diam. Synthetic bristles. 732-370 reg. \$19

\$14.99 \$10.99



Daily Beauty Tools Tweezers

Amp up your beauty routine with angled tweezers. Stainless steel. 3½" L. 747-020 reg. \$4

\$2.99 \$1.99



fmg Waterproof Lip & Eye Makeup Remover

Dual-layer oil and water remover leaves skin fresh and clean. With ether, silicone, hydrocarbon and ester oils. Formulated without mineral oil, tar, talc and parabens. 3.7 fl. oz. 352-243 reg. \$12

\$7.99 \$5.99



fmg Moisturizing Eye Makeup Remover Lotion

Cleans, refreshes and moisturizes as it whisks away eye makeup. Formulated without parabens, sulfates and phthalates. 2.5 fl. oz. 037-978 reg. \$8

\$5.99 \$4.49



fmg Unready Makeup Remover Cloth

Dual-sided. Reusable and travel-friendly. 100% polyester. 9¾" sq. Machine wash and dry. Imported. 230-176 reg. \$14

\$9.99 \$7.99

25% OFF



**The Crème Shop
How Do Eye Look? - Ready Under Eye Patches
For Depuffing & Brightening**

15 minutes is all it takes to hydrate, depuff and give eyes a vibrant look to take on the day with our fierce patches. With hyaluronic acid, vitamin C and caffeine to help hydrate and perk up puffy, fatigued eyes. .14 fl. oz. (1 pair). **717-880** reg. \$5

\$4



The Crème Shop

Be Juicy Skin Corgi Animated Face Mask

Helps smooth rough, dry, dull skin. Niacinamide-infused sheet mask helps reduce the appearance of bumps, blemishes and hyper-pigmentation. Formulated without parabens and sulfates.

Each, .88 oz. net wt. **723-475**
reg. \$12

\$10 set of 3



The Crème Shop

Juicy Makeup Removing Wipes - Narwhal

Say good-bye to dirt, oil and waterproof makeup in a swipe! Rose water-infused wipes refresh, cleanse and hydrate your skin — with help from our adorable pal, Narwhal. Suitable for sensitive skin. Formulated without parabens, sulfates, phthalates and alcohol. 60 wipes. **423-557** reg. \$10

\$8



**The Crème Shop
Brilliant-C Glow Multi-Balm**

Easy-to-use stick balm triples as a moisturizer, primer or lip balm for a natural, dewy glow. With vitamin C and niacinamide. Helps minimize and smooth the appearance of pores, brightens the appearance of dark spots and clarifies the look of skin with each use. Formulated without parabens and sulfates. .3 oz. net wt. **723-399** reg. \$24

\$20



**The Crème Shop
Go Bananas! Banana Powder**

Brightening and correcting setting powder helps eliminate dark circles, blurs imperfections. Smooths complexion without clogging pores. With grape seed, coconut and argan oils and camellia flower extract. Soft matte finish. Banana scented. Formulated without parabens. .53 oz. net wt. **717-875** reg. \$17

\$14



**The Crème Shop
Lip Oil Elixir**

Lightweight lip oil elixir creates a candy-like glaze effect. Lips look supple and moisturized with the perfect hint of tint. Infused with jojoba oil to help promote naturally soft lips. Glossy finish.
.19 oz. net wt. reg. \$15

\$12



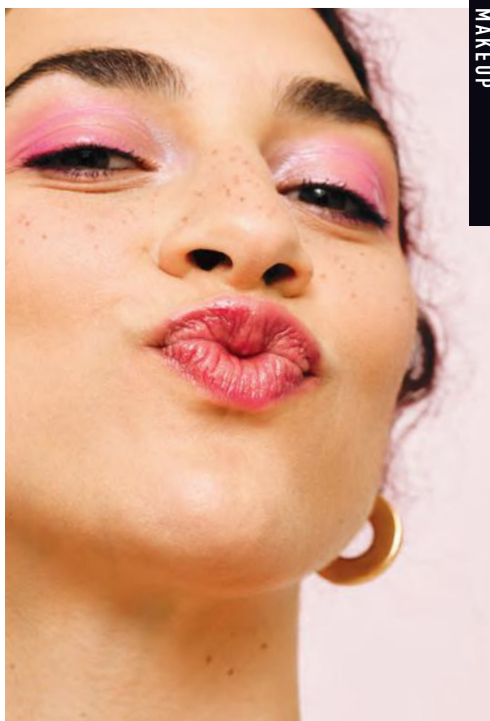





- 
Auburn Era
 719-313
- 
Pink About Me
 719-328
- 
Twinkle
 719-749
- 
Flirty Fuchsia
 719-370



**The Crème Shop
Glossy 12 HR+ Lip Stain**

An ultra-moisturizing lip stain infused with sunflower seed oil and glycerin. Has a lightweight, glossy finish that lasts for 12+ hours. Leaves lips feeling soft and moisturized. .19 oz. net wt.
reg. \$15

\$12

- 
Wine and Dine
 697-712
- 
New Flame
 698-389
- 
Cherub
 697-822
- 
Honeymoon
 697-731
- 
Always Right
 698-393
- 
Puppy Luv
 697-951
- 
Heart Eyes
 698-360
- 
Teddy
 697-928

THE FUN STARTS HERE

Welcome to the
cosmic cutie-verse of

The Crème Shop

Discover the enchanting world of playful collections with the sweetest products at the sweetest prices to enhance the beauty you already have.

Cruelty-free

Paraben- and Sulfate-free

100% Inclusive

WE'VE GOT CHARACTER

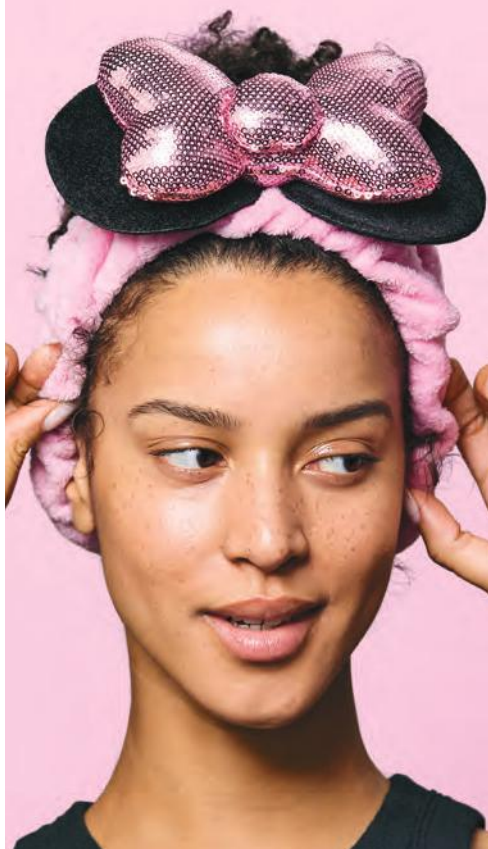

The Crème Shop x Disney 3D Teddy Headyband™ in "Princess Pink"

The perfect beauty accessory for a true Disney lover. Super-soft plush headband that holds your hair back and keeps it in place while you cleanse your face or apply cosmetics. One size.

Polyester, polyurethane, latex. 7½" L x 3" W.

Imported. **723-460**
reg. \$17

\$14



The Crème Shop x Hello Kitty Perfect Pink Travel Case

The cutest pouch to pack all your essentials and beauty faves in! Sanrio's Hello Kitty character adds an adorable touch to this vibrant, travel-friendly case crafted with soft, vegan faux leather. Zipper closure. Easy to clean. Polyvinyl chloride, polyurethane, iron. 10" L x 3½" W x 7½" H. Imported. **717-928** reg. \$24

\$20



The Crème Shop x Disney Mickey Mouse and Minnie Mouse Travel Pouch

Add a little Disney magic to your day with the perfect travel pouch featuring none other than Mickey Mouse and Minnie Mouse, crafted in vegan faux leather. An adorable way to store and carry your everyday essentials, makeup and more. Zipper closure. Easy to clean. Polyvinyl chloride, polyester, iron. 7" L x 4" W x 5" H. Imported. **721-893**
reg. \$27

\$22



**The Crème Shop x Hello Kitty
Macaron Lip Balm**

Adorable Hello Kitty lip balm in a unique macaron shape. Creamy balm infused with smoothing vitamin E in crowd-favorite flavors. Leaves your lips soft, moisturized and nourished. Formulated without parabens and sulfates.

Each, .26 oz. net wt.
reg. \$11

\$9 each



**The Crème Shop x Keroppi
Macaron Lip Balm**

Sanrio's popular Keroppi character delivers the charm with this adorable lip balm in a unique macaron shape. Creamy balm infused with smoothing vitamin E in green apple flavor. Leaves your lips soft, moisturized and nourished. Formulated without parabens and sulfates.

.26 oz. net wt. **717-913** reg. \$11

\$9



**The Crème Shop x Hello Kitty
Teddy Bear Macaron Lip Balm**

Adorable Hello Kitty lip balm in a unique macaron shape. Creamy balm infused with smoothing vitamin E in white chocolate flavor. Leaves your lips soft, moisturized and nourished. Formulated without parabens and sulfates. .26 oz. net wt.

717-966
reg. \$11

\$9



**The Crème Shop x Hello Kitty
Moisture Remedy Macaron Lip Balm**

Adorable Hello Kitty lip balm in a unique macaron shape. Creamy balm infused with smoothing vitamin E and shea butter in fresh and sweet strawberry rose latte flavor. Leaves your lips soft, moisturized and nourished. Formulated without parabens and sulfates. .26 oz. net wt.

717-932 reg. \$11

\$9

**The Crème Shop x Gudetama
Handy Dandy Cream**
Sanrio's eggcellent Gudetama character adds some cute 'tude to our hand cream. Made with shea butter and vitamin E to make your hands soft and perfect for holding! Fragrance notes of peach add a fruity touch. 1.69 oz. net wt.

721-908 reg. \$12

\$10



GREAT GIFT FOR MOM

Ooh La Lavender

NEW

Skin So Soft Calming Lavender

Infused with a superior blend of lavender and chamomile essential oils, plus jasmine* oil and extract, for soft, smooth skin with a healthy-looking glow. Calming lavender scent.



Body & Bath Oil

With a luxe blend of lavender and chamomile essential oils, plus jasmine extract, this antioxidant-infused, luxurious bath oil leaves skin feeling soft and supple. 11.8 fl. oz.

511-354 reg. \$27

\$21.99

Body Lotion

With sunflower seed oil, rosehip seed oil, shea butter, hydrating hyaluronic acid and soothing aloe so skin feels soft and smooth. Contains antioxidant-rich resveratrol, known to help skin look supple. 24-hour moisturization. 11.8 fl. oz.

511-995 reg. \$21

\$16.49

Sugar Scrub

Exfoliating scrub enhanced with a relaxing blend of essential oils and soothing allantoin. Skin looks and feels moisturized and smooth. 9 oz. net wt.

512-418 reg. \$19

\$14.99

ALL THREE FOR \$40.99 511-760

good for your
BODY & HAIR.
 good for the earth.

Clean, vegan, plant-based, cruelty-free

hair & body collections with naturally derived ingredients.

Formulated without parabens, phthalates or synthetic fragrances and dyes, and no animal testing.



SKIN SO SOFT PURE NATURE BODY COLLECTION

Revitalizing Body Cream

94% naturally derived. Smooth on moisturizing cream after bath or shower. 12 fl. oz. **629-767** reg. \$21

~~\$16.49~~ **\$11.99**

Revitalizing Shower Gel

96% naturally derived. Richly lathering gel. 12 fl. oz. **415-170** reg. \$20

~~\$15.99~~ **\$11.99**

Revitalizing In-Shower Body Lotion

95% naturally derived. Hydrating and softening lotion. Apply onto wet skin after shower or bath. 8 fl. oz. **633-857** reg. \$21

~~\$16.49~~ **\$11.99**



Sustainable*
 packaging
 Eucalyptus mint
 scent

*Shower Gel and Body Cream bottles: 95% post-consumer recycled material, excluding cap. Body Lotion tube: 55% post-consumer recycled material, excluding cap.

NEW

SKIN SO SOFT PURE NATURE HAIR COLLECTION

Sustainable*
packaging
Eucalyptus mint
scent



Nourishing Shampoo

With panthenol (provitamin B5), known to help moisturize, and citric acid, known to help balance the pH level of the scalp so hair looks healthier.

12 fl. oz. **290-074** reg. \$21

\$16.99

Nourishing Conditioner

With panthenol (provitamin B5), known to help moisturize and visibly improve elasticity. Leaves hair looking smooth, healthy and shiny.

12 fl. oz. **290-089** reg. \$21

\$16.99

Intense Nourishing Hair Mask

With panthenol (provitamin B5), known to help moisturize and visibly improve elasticity for visibly smoother, softer, stronger hair.

8 fl. oz. **290-131**

reg. \$21

\$16.99

*Shampoo and Conditioner bottles: 95% post-consumer recycled material, excluding cap. Hair Mask Lotion tube: 55% post-consumer recycled material, excluding cap.

THE BEAUTY OF *Jojoba Oil*



ORIGINAL

Bath Oil
Fresh herbal scent.
16.9 fl. oz. **439-040**
reg. \$24
\$17.99

Replenishing Hand Cream
3.4 fl. oz. **776-633**
reg. \$8
\$5.99 \$4.49

Beauty Bar Soap
3.17 oz. net wt. **543-110**
reg. \$4.50
\$3.49 \$2.49

Body Lotion
48 hours of moisture.
11.8 fl. oz. **761-634**
reg. \$15
\$11.99

Bonus-Size Body Lotion
33.8 fl. oz. **825-351**
reg. \$26
\$17.99

Bonus-Size Shower Gel
Cleanses and hydrates.
33.8 fl. oz. **433-444**
reg. \$18
\$14.49 \$10.49

Shower Gel
5 fl. oz. **914-580**
reg. \$8
\$4.99 \$3.49



GET AN EXTRA

This plant extract mimics skin's natural oils, with vitamins and minerals essential to keep skin soft and smooth.

Gelled Body Oil

Dries to a silky finish. 6.76 fl. oz.
939-500 reg. \$14

\$10.99 \$7.99

Bath Oil Spray

Locks in hydration.
5 fl. oz. 512-771
reg. \$19

\$12.99 \$9.49

Bonus-Size Bath Oil

Use during or after bath or shower. 25 fl. oz. 037-690
reg. \$30

\$24.99



25% OFF on selected items

THE BEAUTY OF *Argan Oil*

So precious, it's called "liquid gold."
Packed with vitamin E, it helps to visibly restore
skin's luster and keep it irresistibly soft.



Gelled Body Oil
Dries to a silky finish.
6.76 fl. oz. **908-244**
reg. \$14

~~\$10.99~~ **\$7.99**

Bonus-Size Bath Oil
Hydrates during or
after bath or shower.
25 fl. oz. **862-920**
reg. \$30

\$24.99



SOFT & SENSUAL

Shower Gel

5 fl. oz. **914-710** reg. \$8

~~\$4.99~~ **\$3.49**

Bath Oil

Spicy floral scent.

16.9 fl. oz. **504-614** reg. \$24

\$17.99

Bonus-Size Shower Gel

33.8 fl. oz. **018-142** reg. \$18

~~\$14.49~~ **\$10.49**

Body Lotion

11.8 fl. oz. **400-720** reg. \$15

\$11.99

Replenishing Hand Cream

3.4 fl. oz. **779-924** reg. \$8

~~\$5.99~~ **\$4.49**

Bonus-Size Body Lotion

33.8 fl. oz. **825-643** reg. \$26

\$17.99

Beauty Bar Soap

3.17 oz. net wt. **543-215** reg. \$4.50

~~\$3.49~~ **\$2.49**



25% OFF on selected items



**Radiant Moisture
Bonus-Size Bath Oil**
Hydrates during or
after bath or shower.
25 fl. oz. **249-788**
reg. \$30
~~\$24.99~~ **\$18.49**



**Radiant Moisture
Shower Gel**
Gently cleanses
and hydrates.
5 fl. oz. **410-914**
reg. \$8
~~\$4.99~~ **\$3.49**



**Radiant Moisture
Replenishing
Hand Cream**
3.4 fl. oz. **776-561**
reg. \$8
~~\$5.99~~ **\$4.49**



**Radiant Moisture
Bonus-Size
Shower Gel**
33.8 fl. oz.
433-922
reg. \$18
~~\$14.49~~ **\$10.49**



**Radiant Moisture
Bonus-Size
Body Lotion**
48 hours of moisture.
33.8 fl. oz. **620-956**
reg. \$26
~~\$17.99~~ **\$13.49**

Comforting Shea Bath Oil

With shea butter and oil. Vanilla, sandalwood and musk scent. 16.9 fl. oz.

015-071
reg. \$24

~~\$17.99~~ **\$13.49**



Supreme Nourishment Bonus-Size Body Lotion

48 hours of moisture. 33.8 fl. oz. **745-468**

reg. \$26

~~\$17.99~~ **\$13.49**



Botanical Essence Bath Oil

With nourishing botanical extracts. Uplifting herbal scent. 16.2 fl. oz.

027-253 reg. \$32

~~\$24.99~~ **\$18.49**



Supreme Nourishment Enriching Coconut Oil Wash

With nourishing vitamin E.

11.8 fl. oz. **366-380**

reg. \$15

~~\$12.99~~ **\$9.49**

Supreme Nourishment Enriching Coconut Oil Milk Lotion

Leaves skin feeling silky soft.

11.8 fl. oz. **419-835**

reg. \$17

~~\$11.99~~ **\$8.99**



25% OFF

**Fresh & Smooth
Meadowfoam
Facial Hair
Removal Cream**
Dermatologically
tested. 1 fl. oz.
562-543
reg. \$10
~~\$7.99~~ **\$5.99**



**Fresh & Smooth
Body Hair
Removal
Cream**
4.2 fl. oz.
562-467
reg. \$10
~~\$7.99~~ **\$5.99**



**Skin So Soft Facial Bar
Hyaluronic Acid[†] &
Niacinamide[†]**
Enriches skin
with moisture.
3.1 oz. net wt.
364-573 reg. \$6
~~\$4.99~~ **\$3.49**

**Skin So Soft Facial Bar
Salicylic[†] & Lactic^{**} Acids**
Gently exfoliates to
help skin look softer
and luxuriously smooth.
3.1 oz. net wt.
364-569 reg. \$6
~~\$4.99~~ **\$3.49**

**Skin So Soft Facial Bar
Retinol^{††} & Vitamin C[†]**
Helps visibly even tone,
brighten and enhance
skin clarity.
3.1 oz. net wt.
364-607 reg. \$6
~~\$4.99~~ **\$3.49**

**Skin So Soft Facial Bar
Collagen^{††} &
Goat Milk^{***}**
Deeply hydrates.
3.1 oz. net wt.
364-626 reg. \$6
~~\$4.99~~ **\$3.49**

[†]0.001%. ^{**}0.0009%. ^{††}0.0001%. ^{†††}0.00001%. ^{***}0.007%.

Skin So Soft FOR ACNE-PRONE SKIN

Developed for all skin types with
gently exfoliating salicylic acid.

Suitable for daily use.
Formulated without
synthetic fragrances.



**Acne-Prone Skin
Soothing Spot Gel**
.5 fl. oz.
072-721
reg. \$18
~~\$13.99~~ **\$10.49**



**Acne-Prone Skin
Body Pads**
70 pads.
039-330
reg. \$30
~~\$24.99~~ **\$18.49**



**Acne-Prone Skin
Soothing Gel**
6.1 fl. oz.
040-636
reg. \$20
~~\$15.99~~ **\$11.99**



**Acne-Prone Skin
Foaming Cleanser**
5 fl. oz. **041-647**
reg. \$17
~~\$12.99~~ **\$9.49**



**Acne-Prone Skin
Exfoliating Body Wash**
10.1 fl. oz.
041-556
reg. \$20
~~\$15.99~~ **\$11.99**



**Acne-Prone Skin
Gentle Body Wash**
10.1 fl. oz.
039-325
reg. \$20
~~\$15.99~~ **\$11.99**

25% OFF

Moisture Therapy Daily Skin Defense Bonus-Size Body Lotion
 Helps restore moisture to everyday dry skin.
 33.8 fl. oz.
725-793
 reg. \$24
\$16.99



Moisture Therapy Balance + Soothe Body Wash
 Softens as it gently cleanses.
 13.2 fl. oz.
438-078
 reg. \$23
~~\$18.00~~ **\$13.49**



Moisture Therapy Calming Relief Bonus-Size Body Lotion
 Soothes and relieves dry, itchy skin.
 Fragrance-free.
 33.8 fl. oz.
828-164
 reg. \$24
\$16.99



Moisture Therapy Balance + Soothe Body Lotion
 Skin looks softer and healthier.
 13.2 fl. oz.
438-082
 reg. \$25
~~\$20.00~~ **\$14.99**



Moisture Therapy Intensive Healing & Repair Bonus-Size Body Lotion
 72-hour moisture for extra-dry skin.
 Fragrance-free.
 33.8 fl. oz.
828-111
 reg. \$24
\$16.99



Moisture Therapy Intensive Healing & Repair Extra Strength Cream
 24-hour moisturization.
 Fragrance-free.
 5.3 oz. net wt.
224-982
 reg. \$8
~~\$5.99~~ **\$4.49**



rescue extra-dry skin

**Moisture Therapy
Intensive Healing & Repair
All Over Rescue Balm Stick**
24-hour moisturization in a
convenient, mess-free, glide-on stick.
Fragrance-free. Apply anywhere on
body, face and even lips. Great on
the go. .63 oz. net wt. **470-004**
reg. \$16

~~\$12.99~~ **\$9.49**



**Moisture Therapy
Intensive Healing & Repair
All Over Rescue Balm**

24-hour moisturization for extra-dry skin.
With soothing and smoothing avocado oil
and shea butter. Apply anywhere on body,
face and even lips to seal in moisture and
keep skin looking healthy. Fragrance-free.
2.5 fl. oz. **419-840**
reg. \$14

~~\$10.99~~ **\$7.99**

25% OFF on selected items

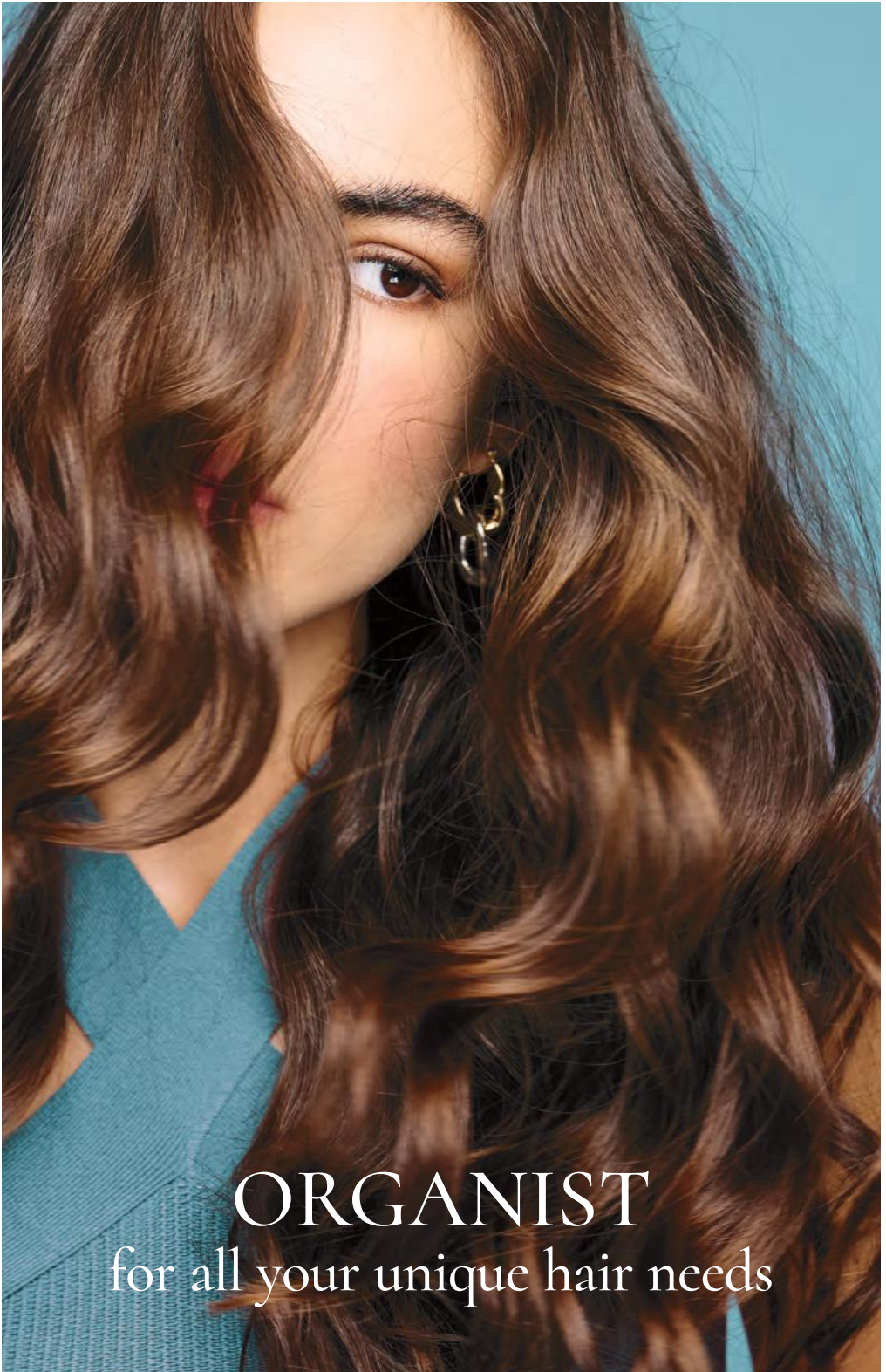

ORGANIST
for all your unique hair needs

Which ORGANIST collection is right for you?

DRY, DAMAGED HAIR?



NOURISH + MOISTURIZE WITH **RICE WATER**



FINE HAIR?



REVITALIZE + STRENGTHEN WITH **ROSEMARY + MINT**



OILY SCALP + HAIR?



CLARIFY + PURIFY WITH **APPLE CIDER VINEGAR**



Organist Rice Water | *nourishing*

- a time-honored Asian beauty secret
- rich in amino acids, vitamins B and E and minerals
- helps reduce breakage and split ends to smooth hair and improve shine and manageability



add moisture to dry, damaged hair for a healthy-looking shine

CLEANSE

Damage Care Shampoo

With biotin, ceramide, protein and 17 amino acids to deeply nourish each strand, restoring strength and resilience. Enriching rice water helps transform dry hair into a silky mane. 16.9 fl. oz.

381-803 reg. \$19

\$14.99

TREAT

Damage Care Treatment

Perfect for hair in need of hydration and repair. Biotin, protein and 17 amino acids help nourish each strand from within. Hyaluronic acid and collagen help smooth hair for resilience and softness. 6.7 fl. oz.

381-860 reg. \$19

\$14.99





jasmine
and
freesia
scent

Nourishing
Oil Layer

Hydrating
Essence Layer

AVON
ORGANIST
RICE WATER
EAU DE RIZ
— BLEND IMELANGE —

MOISTURE REPLENISH
HAIR MIST
BRUINE CAPILLAIRE
REHYDRATANTE
FOR DRY HAIR
POUR CHEVEUX SECS

80 mL / 2.7 fl. oz. U.S.

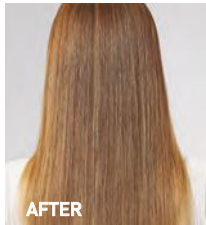
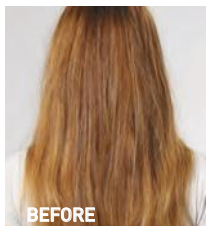

nourish + hydrate
hair with an uplifting
fragrance mist

Moisture Replenish Hair Mist
Two-layer mist: a hydrating essence plus five plant oils, including jojoba and argan oils, for deep moisturization. Rice water, biotin, ceramide, protein and amino acids help revitalize, nourish and soften dry, damaged hair. Shake well before use. Use on damp or dry hair. Fresh floral scent.
2.7 fl. oz. **381-985**
reg. \$24
\$18.99

Images show results using Organist Rice Water Moisture Replenish Hair Mist as directed. Mist was applied multiple times on dry hair. Minimal styling for consistency. Results may vary.

FOR BODY

With **antioxidants** ideal for helping to moisturize dry skin

CLEANSE

Nourishing Body Wash
With soap derived from olive oil. Contains panthenol and hyaluronic acid. Helps skin appear soft and moisturized.
16.9 fl. oz. **382-097**
reg. \$19
\$14.99

NOURISH

Nourishing Body Milk
With plant-derived moisturizer and plant-derived oil (squalane) to help hydrate and nourish dry skin. Easily absorbed. Nongreasy.
10 fl. oz. **382-336**
reg. \$19
\$14.99



Organist Rosemary + Mint | *strengthening*

- helps hydrate the scalp, soothe irritation and stimulate hair growth so your mane looks thicker and fuller
- rich in antioxidants to help prevent damage of follicles that leads to hair loss

healthy-looking hair starts at the scalp

CLEANSE

Rosemary Mint Strengthening Shampoo + Conditioner

With rosemary and biotin, to help to keep scalp and hair looking healthy. Refreshing, cooling peppermint helps scalp feel revitalized.

Each, 16.9 fl. oz.

Shampoo 542-974

Conditioner 542-993

reg. \$19

\$14.99 each

THICKEN

Rosemary Mint Scalp Strengthening Tonic

With rosemary, mint, biotin and caffeine. Scalp feels nourished and revitalized with a cooling sensation.

Hair looks fuller, thicker, stronger.

5 fl. oz. **544-427**

reg. \$24

\$18.99



OVER
80%
SAW HEALTHIER
HAIR IN
ONE WEEK*

nourishing
with rosemary oil

thickening
with biotin

cleansing
with mint



visibly strengthen hair from the roots

Rosemary Mint Hair Strengthening Oil

2-in-1 daily-use oil for hair and scalp. With essential oils, 99% derived from plants, plus biotin. Rosemary and mint blend. Hair feels fortified, nourished and refreshed. 2 fl. oz.

542-845 reg. \$24

\$18.99

FOR HAIR & BODY

Gua Sha Scalp Massager

For scalp, neck and body. Helps improve circulation for visibly strong, healthy hair. 100% wood.

542-960 reg. \$24

\$18.99

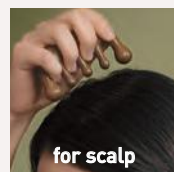

for scalp

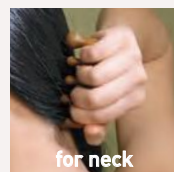

for neck

strengthen your body's
moisture barrier

Rosemary Mint Body Wash

Invigorate your senses. Formulated with AHA/BHA/PHA and panthenol. 16.9 fl. oz. 544-446

reg. \$19

\$14.99



*Evaluated by Ellead (HUT Study), Organist Rosemary Mint Hair Strengthening Oil when used with Organist Rosemary Mint Shampoo, Conditioner, Tonic.

Organist Apple Cider Vinegar | *clarifying*

- helps remove oil and buildup accumulated on scalp and hair
- a popular rinse-off method known to help maintain the scalp's pH balance and add shine to hair

Clarifying Shampoo

For oily hair. Helps clarify and nourish scalp and hair for healthy-looking shine as it cleanses. 16.9 fl. oz. **482-650** reg. \$19

Clarifying Conditioner

For oily, dull hair. Helps clarify and nourish scalp and hair for a healthy-looking shine. 16.9 fl. oz. **482-664** reg. \$19

\$14.99 each

Clarifying Water Treatment

Rinse-out treatment infused with collagen and hyaluronic acid. Formulated to clarify hair and help it look naturally soft instantly with a healthy shine. 6 fl. oz. **482-717** reg. \$19

\$14.99

Scalp Tonic

Leave-on scalp tonic with a blend of 10 natural herbs. Helps dissolve oily buildup and revitalizes scalp. 5 fl. oz. **482-721** reg. \$24

\$18.99



FOR BODY

Apple Cider Vinegar Body Wash

For normal to oily skin. It blends apple cider vinegar extract with panthenol so skin feels refreshed and nourished. 16.9 fl. oz.

482-740
reg. \$19

\$14.99



Apple Cider Vinegar Exfoliating Body Scrub

With panthenol and AHA/BHA/PHA, it gently exfoliates dead skin cells to help skin look and feel refreshed all over.

6.7 fl. oz. **482-846**
reg. \$19

\$14.99



Organist Botanical Castile Soap

Daily vegan washes for face and body infused with soap made from olive oil and formulated without parabens, silicone oil or sulfates. Leaves skin feeling refreshed, revitalized and luxuriously moisturized while it cleanses.

revitalize

FOR OILY SKIN

Tea Tree & AHA BHA
Controls oil as it deeply cleanses and refreshes. Fresh herbal scent. 16.2 fl. oz. **348-115** reg. \$14

\$10.99

moisturize

FOR DRY SKIN

Rose Water & Hyaluronic Acid
Low-pH formula helps replenish soothing moisture. Crisp floral scent. 16.2 fl. oz. **348-100** reg. \$14

\$10.99



AVON
ORGANIST
Botanical
Castile Soap
Savon de Castille
botanique

OUR BODY WASH
SKIN FEELING CLEAN
AND MOISTURIZED.
SAY GOODBYE
TO DULL AND DRY
HELL TO A
REFRESHING
BATHING EXPERIENCE.
NOTRE LAVAGE
VOTRE PEAU PROPRE
ET HYDRATÉE.
DITES ADIEU À LA
PEAU TERNE ET
SEÈCHE ET DITES
BONJOUR À UNE
RAFFRAÎCHISSANTE.

WILL LEAVE YOUR
CLEAN AND
SOFT
DULL AND DRY
HELL TO A
BATHING EXPERIENCE
LAVAGE POUR LE
VOTRE PEAU PROPRE
ET DITES BONJOUR À UNE
RAFFRAÎCHISSANTE.

TEA TREE & AHA BHA
ARBRE À THÉ AVEC AHA ET BHA

Skin Type: Oily Skin
Type de peau: Peau grasse

Features: Clean | Revitalizing | Refreshing
Caractéristiques: Propre | Revitalisant | Rafraîchissant

Scent: Fresh Herbal | Woody | Spicy
Parfums: Herbes fraîches | Boisé | Épicé

16.2 fl. oz. / 480 ml. / 16.2 fl. oz. U.S.

AVON
ORGANIST
Botanical
Castile Soap
Savon de Castille
botanique

OUR BODY WASH
SKIN FEELING CLEAN
AND MOISTURIZED.
SAY GOODBYE
TO DULL AND
AND SAY HELLO
TO A
REFRESHING
BATHING EXPERIENCE.
NOTRE LAVAGE
VOTRE PEAU
PROPRE ET HYDRATÉE.
DITES ADIEU À LA
PEAU TERNE ET
SEÈCHE ET DITES
BONJOUR À UNE
RAFFRAÎCHISSANTE.

WILL LEAVE YOUR
CLEAN AND
SOFT
DULL AND
AND SAY HELLO
TO A
REFRESHING
BATHING EXPERIENCE
POUR LE CORPS LAISSÉ
PROPRE ET HYDRATÉE.
PEAU TERNE ET
BONJOUR À UNE
RAFFRAÎCHISSANTE.

ROSE WATER & HYALURONIC ACID
EAU DE ROSE ET ACIDE HYALURONIQUE

Skin Type: Dry Skin
Type de peau: Peau sèche

Features: Moisturizing | Refreshing | Soothing
Caractéristiques: Hydratant | Rafraîchissant | Apaisant

**Senses
Cozy Vanilla & Coconut
Body Scrub**

With shea butter.
9 oz. net wt. **530-314**
reg. \$24

~~\$18.99~~ **\$13.99**



**Senses
Cozy Vanilla & Coconut
Body Lotion**

With shea
butter and
vitamin E.
8 fl. oz.
200-208
reg. \$19

~~\$14.99~~
\$10.99



**Senses
Cozy Vanilla & Coconut
Hand Soap**

With
moisturizing
glycerin.
10.1 fl. oz.
178-675
reg. \$14

~~\$10.99~~
\$7.99



**Senses
Gratitude
Lavender &
Cedarwood
Room Spray**

3.25 fl. oz.
361-851
reg. \$14

~~\$10.99~~
\$7.99



**Senses
Gratitude
Lavender &
Cedarwood
Air Diffuser**

Six diffuser reeds.
Fragrance oil,
2.37 fl. oz.
504-724
reg. \$32

~~\$24.99~~
\$18.49



**Senses
Gratitude
Lavender & Cedarwood
Shower Steamers**

Each, 1 oz. net wt.
504-428 reg. \$26

~~\$20.99~~ **\$15.49**
set of 6



❖ **Senses Gratitude
Lavender & Cedarwood
Candle**

3½" H x 3" diam.
7 oz. net wt. **905-374**
reg. \$25

~~\$19.99~~ **\$14.99**

Place candle on trivet or holder before
lighting to protect furniture.
Never leave burning candles unattended.
Keep away from children and pets.



GET AN EXTRA

stop and
smell the
flowers



**Senses
Jasmine
Blossom
Collection**

Relax in the fantasy of a beautiful flower garden as the fresh, elegant fragrance of jasmine, lily and ylang-ylang fills the air. Leaves body and hair delightfully scented.

Hair & Body Mist
A refreshing mist, with soothing aloe vera extract.
8 fl. oz.

731-450
reg. \$19

~~\$14.99~~ **\$10.99**

Bubble Bath

Luxurious bubbles gently cleanse.

24 fl. oz.
731-431
reg. \$16

~~\$12.99~~ **\$9.49**

Body Lotion

Moisture-rich with shea butter and vitamin E.

8 fl. oz.
731-446
reg. \$19

~~\$14.99~~ **\$10.99**

All dermatologically tested. Body Lotion and Hair & Body Mist are formulated without parabens, mineral oil, phthalates and dyes.

25% OFF

Avon Shower Brush
 Long handle to reach down back. Brush helps remove dead skin cells as it cleanses. Back of brush features massage nubs. Non-slip, comfort handle has a convenient hanging loop.
904-727
 reg. \$10
\$7.99 \$5.99



Senses Shower Gel Blushing Cherry Blossom
 5 fl. oz.
921-847
 reg. \$7
\$4.99 \$3.49



Senses Shower Gel Silky Vanilla
 5 fl. oz.
248-140
 reg. \$7
\$4.99 \$3.49



Senses Shower Gel Fresh Cucumber & Melon
 5 fl. oz.
400-716
 reg. \$7
\$4.99 \$3.49



Senses Shower Gel Juicy Pomegranate & Mango
 5 fl. oz.
248-155
 reg. \$7
\$4.99 \$3.49



Exfoliation Mitt
 Microfiber jacquard, with nylon/spandex cuff. **439-734** reg. \$13
\$9.99 \$7.49



GET AN EXTRA



Cherry Blossom
929-211



Sensitive Skin
875-400



Vanilla Cream
875-669



Orange & Honeysuckle
633-952



Endless Ocean
809-075



Lily & Honeysuckle
Blossom
805-524



Cucumber Melon
688-950



Lavender Garden
381-799



Soft Pink
415-218

soak away stress

Senses Bubble Bath
Each, 24 fl. oz. reg. \$16
~~\$12.99~~ **\$9.49 each**

25% OFF



**Veilment Himalaya Pink Salt
Body Scrub & Cleanser**
13.5 fl. oz. 991-211 reg. \$18

~~\$13.99~~ **\$10.49**

**Veilment Himalaya Pink Salt
Exfoliating Soap**
5.3 oz. net wt. 260-440 reg. \$8

~~\$6.00~~ **\$4.49**



**Veilment
Glacial Water
Cooling Body Scrub
& Cleanser**

13.5 fl. oz.
573-480
reg. \$18

~~\$13.99~~ **\$10.49**



**Veilment
Black Rose
Body Scrub
& Cleanser**

13.5 fl. oz.
707-969
reg. \$18

~~\$13.99~~ **\$10.49**



**Veilment
Dead Sea Salt
Body Scrub
& Cleanser**

13.5 fl. oz.
781-992
reg. \$18

~~\$13.99~~ **\$10.49**



gotta glow

Get a sun-kissed tan
anywhere...even at home.

Veilment Lumière Sunless Tanning Serum

The more drops, the deeper the tan. Color-correcting technology visibly evens tone and reduces redness. Suitable for different skin tones. With skin-nourishing hemp seed oil and vanilla extract. Dermatologist-tested, hypoallergenic and vegan. Each, 1.01 fl. oz. reg. \$25

~~\$19.99~~ \$14.99 each

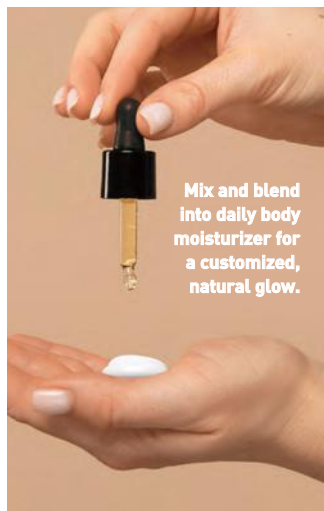

25% OFF

AN ORAL CARE
INNOVATION:

HIMALAYA PINK SALT

For a healthy-looking, whiter,
brighter smile. Enriched with
Himalayan Pink Salt.



Himalaya Pink Salt Purple Color Corrector + Intensive Whitening Toothpaste (with Fluoride)

Purple toothpaste with advanced color-correcting power. Clinically tested to reduce yellow stains on teeth by 2X after one use; 9X more than regular toothpaste. Visibly whiter teeth in one week. 24-hour stain resistance. Vanilla mint flavor. Formulated without parabens, gluten, phthalates and triclosan. 3.5 oz. net wt.

383-624 reg. \$12

~~\$9.49~~ **\$6.99**



Himalaya Pink Salt Purple Whitening Toothbrush

Purple color fades as bristles wear, reminding you to replace. Clinically tested to remove 4X more interdental plaque.* Bristles with 2X the elasticity clean narrow gaps between teeth and the gum line.

383-165 reg. \$6

~~\$4.99~~ **\$3.49**

*Compared to LG H&H regular toothbrush with soft bristles.



**Himalaya Pink Salt
Whitening
Natural Salt
Toothpaste
(Fluoride-Free)
2-Piece Pack**

Includes two toothpastes. Helps reduce plaque, gently whiten teeth and naturally freshen breath. Contains essential minerals and bifidus essences. Pink gel. Spearmint flavor. Formulated without parabens, gluten and triclosan. Each, 3.9 oz. net wt.

347-836 reg. \$19
\$14.99 \$10.99
the 2-piece pack



**Himalaya Pink Salt
Whitening Travel Set
(Toothpaste + Toothbrush)**

Includes:

- Two Himalaya Pink Salt Toothpastes, spearmint flavor. Fluoride-free.

Each, 1 oz. net wt.

- Toothbrush. Medium size.

728-902 reg. \$11

\$8.99 \$6.49 the 3-piece pack



**Himalaya Pink Salt
Whitening Toothbrush
(Medium)**

Bristles are infused with Himalayan pink salt for effective cleansing and a gentle brightening effect. Medium-sized brush. High-tension bristles penetrate narrow gaps. **729-359** reg. \$6

\$4.99 \$3.49



**Himalaya Pink Salt
Intensive Whitening
Toothbrush
(Large)**

Bristles are infused with Himalayan pink salt for effective cleansing and a gentle brightening effect. Large-sized brush. High-tension bristles penetrate narrow gaps. **035-812** reg. \$6

\$4.99 \$3.49



**Himalaya Pink Salt
Intensive Whitening Toothpaste
(with Fluoride) 3-Piece Pack**

Clinically tested to whiten teeth in one week; 9X more than regular toothpaste without SHMP. 24-hour stain resistance. With sodium fluoride, an anticavity ingredient that helps strengthen enamel. Pink paste. Spearmint flavor. Each, 4.2 oz. net wt. **729-689** reg. \$36

\$26.99 \$19.99

the 3-piece pack



25% OFF



Avon Aromatherapy Body Lotion Bye-Bye Stress
De-stress with refreshing spearmint and eucalyptus fragrance oils for stress relief and mental clarity. 5.8 fl. oz. **584-684** reg. \$18
~~\$13.99~~ **\$10.49**



Avon Aromatherapy Body Lotion Sleep Tight Zzz
Unwind with rose and lavender fragrance oils to help promote a restful sleep. 5.8 fl. oz. **584-866** reg. \$18
~~\$13.99~~ **\$10.49**



Avon Aromatherapy Body Lotion Bright Day Ahead
Charge your day with positive energy. With citrus and ginger fragrance oils to uplift your mood. 5.8 fl. oz. **584-670** reg. \$18
~~\$13.99~~ **\$10.49**



Moisture Therapy Intensive Healing & Repair Hand Cream
For extremely dry skin. Moisturizes through hand washings. Fragrance-free. 4.2 fl. oz. **845-982** reg. \$8
~~\$5.99~~ **\$4.49**



Senses Lip Balm Strawberry 554-219 Cherry 554-223
Each, .14 oz. net wt. reg. \$2
~~\$1.59~~ **99¢ each**



Perfumed Liquid Deodorant
Soft floral scent. Aluminum-free. Fast-drying. Easy fingertip application. 2 fl. oz. **889-915** reg. \$8
~~\$5.99~~ **\$4.49**



Avon Microbiome by Reach® Hygiene Deodorant Stick
Floral citrus scent. Aluminum-free. 24-hour odor protection. 2.65 oz. net wt. **524-528** reg. \$16
~~\$12.99~~ **\$9.49**



Rare Jade 881-508 Sweet Honesty Essence 828-312 Imari Essence 874-315 Imari Chic 884-564 Night Magic Essence 828-327



Far Away Essence 828-403 Far Away Voyage 875-009 Skin So Soft Soft & Sensual Essence 875-047 Cool Confidence Essence 867-023 Cool Confidence Powder Essence 828-255



Feelin' Fresh Essence 874-461 On Duty Essence 785-763 Black Suede Essence 867-133 Mesmerize Essence 363-251 Wild Country Essence 786-277

Roll-On Anti-Perspirant Deodorant
Each, 1.7 fl. oz.
reg. \$4
\$2.99 each



On Duty Sport Essence 786-186



Rare Pearls 906-897 Night Magic Evening Musk 862-590 Odyssey 740-250 Sweet Honesty 439-021 Timeless 885-302 Candid 656-095



Far Away 891-376 Haiku 809-060 Imari 464-366 Rare Gold 613-154 Skin So Soft Soft & Sensual 714-861 Feelin' Fresh Original 907-750



Cool Confidence Original 872-469 Cool Confidence Baby Powder 427-275 On Duty Unscented 464-351 On Duty Original 393-970 Black Suede 813-567 Mesmerize 875-874 Wild Country 656-080

Roll-On Anti-Perspirant Deodorant
Each, 2.6 fl. oz.
reg. \$5
\$3.99 each



On Duty Sport 875-726

25% OFF on selected items

**Foot Works
Intensive Moisture
Foot Cream**

Suitable for
diabetics.
2.5 fl. oz.
069-016
reg. \$11

~~\$8.99~~ **\$6.49**



**Foot Works
Arthritis Achy Foot
and Muscle Cream**

Contains glucosamine
and chondroitin.
2.5 fl. oz.
208-400
reg. \$11

~~\$8.99~~ **\$6.49**



**Foot Works
Maximum Strength
Cracked Heel Cream**

Transforms the
look and feel of dry,
cracked heels.
2.5 fl. oz.
086-762
reg. \$11

~~\$8.99~~ **\$6.49**



**Foot Works
Intensive
Callus Cream**

Softens and
moisturizes dry,
rough skin.
3.2 oz. net wt.
851-310
reg. \$11

~~\$8.99~~ **\$6.49**



**Foot Works
Deodorizing
Spray**

Can also be used
in footwear.
3.5 oz. net wt.
313-236
reg. \$14

~~\$10.99~~ **\$7.99**



**Foot Works
Pedicure Tool
592-712**

reg. \$11

~~\$8.99~~ **\$6.49**

- 4 in 1:
- Fine-grain file
 - Metal file
 - Pumice
 - Brush



Foot Works Pedicure Kit

Case, 3½" L x 4¾" W.

121-029

reg. \$13

~~\$9.99~~ **\$7.49**

Kit includes:

- Nail clipper
- Toenail clipper
- Scissors
- Small nail file
- Cuticle pusher



**Bug Guard Plus
Picaridin Aerosol
Spray**

4 oz. net wt.
315-243
reg. \$20
\$15.99



**make the
great outdoors
yours**

Our DEET-free repellents protect your family without chemicals that feel harsh on skin.

Bug Guard repels deer ticks that may carry and transmit Lyme disease.



**Bug Guard Plus
Picaridin Family-Size
Pump Spray**

8 fl. oz.
827-780
reg. \$25.50
\$17.99



**Bug Guard Plus
Picaridin Pump Spray**

4 fl. oz.
827-756
reg. \$17.25
\$11.99



**Bug Guard Plus
Picaridin Towelettes**

Each, 9" L x 5½" W, .3 fl. oz.
269-562
reg. \$16
\$12.99 pack of 8



**Bug Guard Plus
IR3535®
Expedition
Aerosol Spray SPF 28**

Repels mosquitoes that may transmit West Nile virus for 8 hours. Repels deer ticks for 12 hours.
4 oz. net wt.
521-370
reg. \$20
\$15.99



**Bug Guard Plus
IR3535®
Gentle Breeze SPF 30
Lotion**

4 fl. oz.
781-940
reg. \$19
\$14.99



**Bug Guard
Anti-Itch Spray**

2 fl. oz.
827-010
reg. \$15
\$9.99





salon-inspired formulas

Root Touch-Up

Instantly covers roots and bare spots. With black bean and ginseng. Built-in mirror. Each, .25 oz. net wt. reg. \$20

\$15.99

\$11.99 each



- 
 Reddish Brown
243-627
- 
 Light Brown
244-642
- 
 Dark Brown
245-213
- 
 Black
245-251

Advance Techniques Daily Shine 2-in-1 Shampoo & Conditioner

11.8 fl. oz.

553-413

reg. \$19

\$14.99

\$10.99



Elastine PropoliThera Damage Repair Shampoo
 16.9 fl. oz.
 053-082
 reg. \$20
~~\$15.99~~
\$11.99



Elastine PropoliThera Damage Repair Conditioner
 16.9 fl. oz.
 638-681
 reg. \$20
~~\$15.99~~
\$11.99



Elastine PropoliThera Volumizing Shampoo
 16.9 fl. oz.
 892-607
 reg. \$20
~~\$15.99~~
\$11.99



Elastine PropoliThera Volumizing Conditioner
 16.9 fl. oz.
 892-870
 reg. \$20
~~\$15.99~~
\$11.99



Elastine PropoliThera Hair Mask
 10.1 fl. oz.
 150-301
 reg. \$20
~~\$15.99~~
\$11.99



Elastine PropoliThera Hair Oil Serum
 5.7 fl. oz.
 895-190
 reg. \$23
~~\$16.99~~
\$12.49



Elastine PropoliThera Hair Deep Conditioning Treatment Cap
 053-761
 reg. \$9
~~\$6.99~~
\$4.99



Elastine PropoliThera Serum Treatment
 7.8 fl. oz.
 359-821
 reg. \$23
~~\$17.99~~
\$13.49



25% OFF

**Elastine HempharmX
Hydrating Shampoo**
13.5 fl. oz. 359-836
reg. \$24

\$20 \$14.99

**Elastine HempharmX
Hydrating Conditioner**
13.5 fl. oz. 360-544
reg. \$24

\$20 \$14.99



**Elastine Botanicals
Cherry Blossom
& Hyaluronic
Acid Moisturizing
Shampoo**
6.7 fl. oz. 239-943
reg. \$7

\$6.99 \$3.49



**Elastine Botanicals
Cherry Blossom
& Hyaluronic
Acid Moisturizing
Conditioner**
6.7 fl. oz. 240-059
reg. \$7

\$6.99 \$3.49



**Elastine Botanicals
Rosemary & Sea Salt
Volumizing Shampoo**
6.7 fl. oz. 240-556
reg. \$7

\$6.99 \$3.49



**Elastine Botanicals
Rosemary & Sea Salt
Volumizing Conditioner**
6.7 fl. oz. 246-831
reg. \$7

\$6.99 \$3.49



**Elastine
Salon de Color
Color Vibe
Purple Shampoo**
8.4 fl. oz. 436-109
reg. \$19
~~\$14.99~~ \$10.99



**Elastine
Salon de Color
Color Vibe
Purple Conditioner**
8.4 fl. oz. 436-955
reg. \$19
~~\$14.99~~ \$10.99



**Elastine
Moisture Essentials
Volume Shampoo**
12.7 fl. oz. 495-106
reg. \$9
~~\$6.99~~ \$4.99



**Elastine
Moisture Essentials
Volume Conditioner**
12.7 fl. oz. 495-110
reg. \$9
~~\$6.99~~ \$4.99



25% OFF

CHI® ESSENTIALS

Revive Keratin + Bonding

Restoring Shampoo

12 fl. oz. 451-192

reg. \$25

~~\$19.99~~ \$14.49

Revive Keratin + Bonding

Protecting Serum

3 fl. oz. 451-340

reg. \$42

~~\$34.99~~ \$25.99

Revive Keratin + Bonding

Restoring Conditioner

12 fl. oz. 451-211

reg. \$25

~~\$19.99~~ \$14.49



Avon
Blow-Dry
Round Hairbrush
504-800
reg. \$19
~~\$14.99~~
\$10.99



Avon
Detangling
Comb
504-820
reg. \$8
~~\$5.99~~
\$4.49



Avon
Detangling
Hairbrush
504-815
reg. \$13
~~\$9.99~~
\$7.49



Avon
Compact
Hairbrush
504-743
reg. \$10
~~\$7.99~~
\$5.99



CHI® Essentials
Replenishing
Shampoo
12 fl. oz.
589-140
reg. \$23
~~\$17.99~~
\$13.49



CHI® Essentials
Moisturizing
Conditioner
12 fl. oz.
589-409
reg. \$23
~~\$17.99~~
\$13.49



25% OFF



Dr. Groot Scalp Fortifying Serum Treatment
 Moisturizes and helps support healthy hair roots. 6.7 fl. oz.
782-271 reg. \$35
\$29



Dr. Groot Scalp Fortifying Hair-Thickening Shampoo
 With coconut oil, cleanses as it helps moisturize dry scalp and hair. 13.5 fl. oz.
778-014 reg. \$35
\$29



Dr. Groot Anti-Dandruff Scalp Care 2-in-1 Shampoo and Conditioner
 Contains 3% salicylic acid, biotin, caffeine, rosemary and menthol. 10.1 fl. oz.
451-431 reg. \$30
\$22.99



Dr. Groot Anti-Dandruff Scalp Care Shampoo
 Contains 3% salicylic acid, biotin, caffeine, rosemary and menthol. No silicones. 10.1 fl. oz.
451-412 reg. \$30
\$22.99



Dr. Groot Professional Bonding System 01 Bond Fortifying Shampoo
 Helps fortify hair from the roots and visibly restore smoothness. 13 fl. oz. **701-607**
\$30



Dr. Groot Professional Bonding System 02 Keratin Water Treatment
 Water-to-cream formula. Hair looks instantly smoother. Use 2X-3X a week. 6.7 fl. oz. **701-611**
\$30



Dr. Groot Professional Bonding System 03 Bond Fortifying Conditioner
 Instantly helps minimize frizz.* 8.4 fl. oz. **701-865**
\$30

*Based on a clinical test of 19 hair tresses.



Dr. Groot Professional Bonding System 04 Bond Fortifying Instant Repair Serum
 Restorative leave-in serum. Apply to damp or dry hair. 4.2 fl. oz. **702-130**
\$30



**Dr. Groot
Premium
Scalp Cleansing Brush**
Helps reinvigorate
scalp health and
stimulate circulation.
065-776 reg. \$20
\$16



WANT GREAT HAIR? START AT THE SCALP.



**Dr. Groot
Scalp Revitalizing Solution**
Think of scalp care as an
extension of skin care.
With **biotin** and **capsulated
prebiotics**, these formulas
offer a uniquely customized
solution that gets to the root of
your problem.

Hair Thickening Shampoo
Helps hair look thicker and
fuller. Infused with biotin and
prebiotics. 13 fl. oz. **715-064**
\$30

Purifying Clay Shampoo
Instantly purify roots, hydrate
dry ends. With three kinds of
clay (white, herbal, glacial) plus
biotin and salicylic acid.
13 fl. oz. **715-098**
\$30

Scalp Relief Tonic
Helps hydrate dry scalp.
With calming chamomile,
moisturizing niacinamide and
cooling menthol.
4.73 fl. oz. **717-110**
\$30

Scalp Soothing Shampoo
Helps refresh, moisturize and
comfort your scalp. With biotin
and cica extract. 13 fl. oz.
715-083
\$30

Miracle in Shower Treatment
Hair looks smoother and
healthier instantly. With
nourishing arginine, panthenol,
niacinamide and salicylic acid.
8.4 fl. oz. **715-451**
\$30



❖ **Homestar Floor Cleaner**
Nozzle provides targeted application to apply directly to floor. Dries quickly for a streak-free shine. Great for laminate, sealed hardwood and sealed stone. Fresh lavender scent. 25.3 fl. oz. **149-980** reg. \$9.99
\$8.99



❖ **Homestar Multi Purpose Cleaner**
Bleach-free. With citric acid, orange oil and baking soda. Natural citrus scent. 16.9 fl. oz. **365-345** reg. \$9.99
\$7.99



❖ **Homestar Bathroom Cleaner**
Fights tough soap scum, limescale, calcium and grime. Fresh green apple scent. 25.4 fl. oz. **092-635** reg. \$11.99
\$10.49



❖ **Homestar Odor Eliminator for Fridge**
No-spill solid gel formula neutralizes fridge odors. Lasts up to 3 months. 14.8 oz. net wt. **367-697** reg. \$7.99
\$6.99



❖ **Homestar Foaming Toilet Bowl Cleaner**
Fights toilet rings and stains. Includes five pouches. 10.6 oz. total net wt. **090-298** reg. \$12.99
\$9.99



❖ **Fresh Fiji Lavender Pillow Spray***

A fine mist for pillowcases, linens and bedding with the calming scent of lavender to help promote relaxation of body and mind. With natural essential oils. 13.5 fl. oz. **508-859** reg. \$11.99

\$8.99

*Safe for most machine-washable fabrics. Dermatologist-tested. Let dry before skin contact. Use in a well-ventilated area. Not for use on skin or pets. Keep out of reach of children.



❖ **Fresh Fiji Sheet Detergent**

Laundry detergent in a single sheet! Seven-enzyme stain-removing blend. 30 easy-dissolving detergent sheets. Each sheet, 9" x 8". **Fresh 184-203** reg. \$22.99

\$16.99



❖ **Sirius Groom Odor Eliminator for Upholstery & Fabrics**

Nature-derived rice and barley to absorb and neutralize odors. Light baby powder scent. For fabric and carpet use only, do not spray on pets. 13.5 fl. oz. **247-565** reg. \$12.99

\$9.99

NOT FOR USE ON PETS



❖ **Sirius Groom Pet Grooming Mist**

Softens, soothes and hydrates your dog's skin and coat for instant freshness. Perfect for in-between washes. Moisturizing formula with centella asiatica, rosemary, oatmeal and provitamin B5. Long-lasting baby powder scent. 5.1 fl. oz. **758-794** reg. \$12.99

\$9.99



❖ **Sirius Groom Shampoo for Dogs**

Anti-inflammatory oatmeal protects and soothes skin. pH-balanced formula. Nature-derived ingredients. 16.2 fl. oz. **Baby Powder 247-493** reg. \$14.99

\$11.99



NEW

❖ Ribbed Lounge Set

Grey ribbed two-piece lounge set with contrasting ivory scallop detail on trim. Top features round neckline and short sleeves. Pants feature side-seam pockets and elastic waist with drawstring. Polyester/spandex. Center back length: 26" on M; 27½" on 1X. Inseam: 28½" on all sizes. Machine wash and dry. Imported.

XS(0-2) 607-004

S(4-6) 607-019

M(8-10) 607-095

L(12-14) 607-129

XL(16) 607-171

1X(18W-20W) 607-296

2X(22W-24W) 608-254

3X(26W-28W) 608-288

reg. \$49.99

\$39.99 the set



IVORY
SCALLOP
detail
on trim

2-PIECE
SET

comfy & cool

Easygoing styles to wear and pair.

NEW**❖ Chunky EVA Slide**

Ivory lightweight EVA slide with molded ribbed upper. Can be worn indoors or outdoors. Half sizes should size down. Man-made materials. Imported.

S(5-6) **606-869**

M(7-8) **606-979**

L(9-10) **606-983**

XL (11) **606-998**

reg. \$19.99

\$14.99

LIGHTWEIGHT
SLIDE
can be worn
indoors or
outdoors

top pick

NEW

❖ **Relaxed V-Neck Pullover**

Fuchsia V-neck top with rolled sleeves and a relaxed fit.

100% polyester.

Center back length: 26½" on M; 28" on 1X.

Machine wash and dry. Imported.

XS(0-2) 608-967

S(4-6) 609-007

M(8-10) 609-011

L(12-14) 609-030

XL(16) 609-045

1X(18W-20W) 609-079

2X(22W-24W) 609-098

3X(26W-28W) 609-117

reg. \$46.99

\$36.99



yay, chambray!

EASY
PULL-ON
styling with
back elastic
waistband

NEW

❖ Chambray Pants

Blue denim-colored lightweight chambray pants. Features front pockets, a flat front with back elastic waistband and pull-on styling.

Cotton/polyester. Inseam: 26½" on all sizes. Machine wash, line dry. Imported.

XS(0-2) 609-140

S(4-6) 609-155

M(8-10) 609-193

L(12-14) 609-227

XL(16) 609-246

1X(18W-20W) 609-250

2X(22W-24W) 609-265

3X(26W-28W) 609-270

reg. \$49.99

\$39.99

fresh
florals



V-NECKLINE
and flutter
sleeves

NEW

❖ Spring Floral Dress

Light green chiffon dress with fuchsia floral print. Features V-neckline, flutter sleeves, ruffle hem and self-tie fabric belt at waist. Back zipper closure. Body and lining: 100% polyester.

Center back length: 40 $\frac{1}{2}$ " on M; 42" on 1X. Machine wash (remove self-tie fabric belt before washing), line dry. Imported.

XS(0-2) 610-189

S(4-6) 610-208

M(8-10) 610-212

L(12-14) 610-231

XL(16) 610-246

1X(18W-20W) 610-270

2X(22W-24W) 610-318

3X(26W-28W) 610-360

reg. \$56.99

\$44.99

NEW❖ **Eyelet Top**

Navy eyelet top. Features round neckline with front tie and short puff sleeves. Polyester/spandex. Center back length: 23½" on M; 25" on 1X. Machine wash, line dry. Imported.

XS(0-2) **610-079**

S(4-6) **610-083**

M(8-10) **610-098**

L(12-14) **610-102**

XL(16) **610-117**

1X(18W-20W) **610-121**

2X(22W-24W) **610-136**

3X(26W-28W) **610-155**

reg. \$42.99

\$32.99

Chambray Pants
sold on page 137.

EYELET TOP
with short
puff sleeves

Serene Seas
Necklace sold
on page 152.



❖ Lace-Sleeve Top

Lilac soft-knit top with round neckline and lacy sleeves with cuff. Body: polyester/spandex. Lace contrast: 100% polyester. Center back length: 23" on M; 24" on 1X.

Machine wash, line dry. Imported.

XS(0-2) 573-260	XL(16) 573-661
S(4-6) 573-274	1X(18W-20W) 573-695
M(8-10) 573-293	2X(22W-24W) 573-733
L(12-14) 573-312	3X(26W-28W) 573-790

reg. \$39.99

\$29.99

❖ Studded Sleeve Top

Whisper blue soft-knit top with stud details and scoop neck.

Polyester/spandex. Center back length: 23" on M; 24" on 1X.

Machine wash, line dry. Imported.

XS(0-2) 571-028	XL(16) 571-381
S(4-6) 571-090	1X(18W-20W) 571-468
M(8-10) 571-138	2X(22W-24W) 571-821
L(12-14) 571-142	3X(26W-28W) 571-912

reg. \$42.99

\$32.99



❖ Polka Dot Top

Black-and-white polka dot stretch top with round ruffle neckline with tie front, sheer short sleeves with ruffle edge, and a rounded hem. Body: polyester/spandex. Sleeves: 100% polyester. Center back length: 26" on M; 27" on 1X. Machine wash, line dry. Imported.

XS(0-2) 507-977	XL(16) 509-180
S(4-6) 508-036	1X(18W-20W) 509-195
M(8-10) 508-495	2X(22W-24W) 509-233
L(12-14) 509-085	3X(26W-28W) 509-324

reg. \$42.99

\$32.99



pretty in print

❖ Patterned Dress

Black/white-print dress features round neckline with keyhole opening, cinched elastic waist, short sleeves and mid-calf length with shark-bite hem. Polyester/spandex. Center back length: 46" on M; 47" on 1X.

Machine wash, line dry. Imported.
XS(0-2) **572-517** XL(16) **572-794**
S(4-6) **572-631** 1X(18W-20W) **572-866**
M(8-10) **572-737** 2X(22W-24W) **573-035**
L(12-14) **572-760** 3X(26W-28W) **573-054**
reg. \$56.99

\$44.99

❖ Pebbled Clutch

Tan pebbled leatherlike clutch with top zipper closure, front hand strap and inside double-slotted pocket. Man-made materials. 10½" L x 7¼" W x ½" D. Imported.

574-084
reg. \$32.99

\$24.99

❖ Slip-on Espadrille

Tan pebbled leatherlike espadrille with jute rope midsole, knit-fabric toe cap and rubber outsole. Pull-tab at back for easy on/off.

Half sizes should size up. Man-made materials. Imported.

6 **574-012** 8 **574-046** 10 **574-065**
7 **574-027** 9 **574-050** 11 **574-070**
reg. \$42.99

\$32.99



lax looks, all luxed up

Dress up your everyday with chic shades, pops of print, studded accents and lacy embellishments.

❖ **Relaxed 2-Piece Set**
Plum top features mock collar with a V-neckline, button-front placket with pleat detailing and long sleeves with button cuff. Matching straight-leg pants feature a center-front seam, elastic waistband with functional drawstring and side seam pockets. 100% polyester. Center back length: 26" on M; 27" on 1X. Inseam: 30" on all sizes. Machine wash, line dry. Imported.
XS(0-2) **571-950**
S(4-6) **571-999**
M(8-10) **572-010**
L(12-14) **572-282**
XL(16) **572-301**
1X(18W-20W) **572-316**
2X(22W-24W) **572-335**
3X(26W-28W) **572-392**
reg. \$56.99

\$44.99 the set

Slip-on Espadrille sold on page 141.



**BUTTON
PLACKET**
with pleated
details

**2-PIECE
SET**

**STRAIGHT-
LEG**
fit

minimalist to the max

Take your neutrals to the next level with bold black-and-white pairings that are versatile, effortless and anything but boring.



2-PACK

❖ 2-Pack Rib Knit T-Shirts

Includes white and black fitted rib-knit T-shirts with scoop neck and short sleeves. Fabric provides stretch. Cotton/spandex. Center back length: 23" on M; 25" on 1X. Machine wash and dry. Imported.

XS(0-2) 505-367

S(4-6) 505-716

M(8-10) 505-735

L(12-14) 505-807

XL(16) 506-000

1X(18W-20W) 506-033

2X(22W-24W) 506-124

3X(26W-28W) 506-378

reg. \$32.99

\$24.99 the pack

❖ Split-Hem Pants

Black stretch-knit pant with wide elastic waistband and split hem at ankle. Viscose/polyamide/spandex. Inseam: 30" on all sizes. Machine wash, dry flat. Imported.

XS(0-2) 504-978

S(4-6) 505-151

M(8-10) 505-170

L(12-14) 505-223

XL(16) 505-238

1X(18W-20W) 505-261

2X(22W-24W) 505-295

3X(26W-28W) 505-314

reg. \$46.99

\$36.99

Shoes not sold.





classic meets cool

❖ Stripe Shirt

White/black-stripe button-down shirt with collar, side slits and long sleeves with split cuff. Oversized, relaxed fit. 100% polyester. Center back length: 27½" on M; 28½" on 1X. Machine wash and dry. Imported.

XS(0-2) **507-647**

XL(16) **507-719**

S(4-6) **507-651**

1X(18W-20W) **507-723**

M(8-10) **507-666**

2X(22W-24W) **507-867**

L(12-14) **507-670**

3X(26W-28W) **507-958**

reg. \$49.99

\$39.99



give...
back!

❖ Printed Dress

Black-and-white print sleeveless, knee-length dress with V-neck. Features cinched waist with self-tie fabric belt and back tie-closure.

Lined. Body and lining:

100% polyester. Center back

length: 39½" on M; 40½" on 1X.

Machine wash, line dry. Imported.

XS(0-2) **506-803**

XL(16) **506-928**

S(4-6) **506-822**

1X(18W-20W) **506-932**

M(8-10) **506-860**

2X(22W-24W) **506-947**

L(12-14) **506-909**

3X(26W-28W) **506-951**

reg. \$49.99

\$39.99



over
the
top



❖ **Burnout Cardigan**
Black sheer burnout-stripe cardigan with open front and long sleeves. Polyester/spandex. Center back length: 35" on M; 37" on 1X. Machine wash, line dry. Imported.

XS(0-2)	506-970
S(4-6)	507-025
M(8-10)	507-059
L(12-14)	507-101
XL(16)	507-207
1X(18W-20W)	507-245
2X(22W-24W)	507-279
3X(26W-28W)	507-298

reg. \$44.99

\$34.99

Split-Hem Pants sold on page 143.

SHEER
burnout stripe
cardigan with
open front

GREAT GIFT FOR MOM

fanciful filigree

Delicate details paired with
stunning sparkle.

ALL NEW

Timeless Grace Collection

Goldtone with intricate filigree detail.

Station Necklace and Earring Set

Adorned with clear glass stones. 30½" L with 3½" extender. Pierced earrings, approx. 1" L. 610-428 reg. \$32.99

\$24.99 the set

necklace and earring set

Hoop Earrings

Approx. 1½" L. Pierced.

610-466 reg. \$12.99

\$9.99

Pull-Cord Bracelet

Adorned with clear glass stones. Adjusts to fit most.

610-451 reg. \$16.99

\$12.99



GREAT GIFT FOR MOM



signature style

...with a pop of pearly charm!

NEW

Pearly Charm Initial Necklace

Goldtone chain with pearly pendant. 16½" L with 3½" extender. Pendant, 1" L. reg. \$9.99

\$7.99 each



A 609-466



B 609-485



C 609-490



D 609-519



E 609-523



G 609-538



J 609-600



K 609-614



L 609-629



M 609-633



N 609-648



O 609-360



P 609-652



R 609-686



S 609-758



T 609-762



V 609-777

pawsome finds

...that are fur baby approved.



bracelet and ring sets

ALL NEW

Pawprints of Love Bracelet and Ring Set

Includes goldtone paperclip chain bracelet with cutout and ring with pavé crystal stones. Bracelet, 7¼" L with 1" extender. Lobster closure. reg. \$16.99

\$12.99 each set

Cat Mom	Dog Mom
6 609-781	6 609-815
8 609-796	8 610-030
10 609-800	10 610-064



Petal Perfection Collection

Filigree flowers with
glass rhinestone accents
set in goldtone.

Necklace

With accent goldtone beads.
16½" L with 3½" extender.
Largest flower, 2" L.

572-411

reg. \$22.99

\$16.99**Earrings**

2" L drops. Pierced.

572-464

reg. \$12.99

\$9.99

Watch
10" L with 34mm
diam. case.
Folding clasp
closure. Water-
resistant to
3 ATM.
572-407
reg. \$46.99
\$36.99

floral finery

Stunning statements with gilded glamour.

pastel perfection

A pretty palette of cool-toned hues.

Serene Seas Collection
Colored glass beads set in goldtone.

Necklace

With goldtone faceted round beads and chain tassel drop. 16½" L with 3½" extender. Drop, 3½" L. **573-987**
reg. \$22.99

\$16.99

Earrings

With CZ accent stone. Approx. 1¼" L. Pierced. **573-991**
reg. \$9.99

\$7.99

Bracelet

With goldtone faceted round beads and chain tassel drop. Stretches to fit most. **574-008**
reg. \$16.99

\$12.99

necklace and earring sets

shimmery shades



ALL NEW

Pastel Treasures Collection
Goldtone with colored stones and clear stone accents.

Necklace and Earring Set
16½" L with 3½" extender. Pendant, approx. ¾" W. Pierced earrings, ½" L.
Blue 610-542
Rose 610-470
reg. \$22.99

\$16.99 each set



Drop Earrings
Approx. 1¾" L. Pierced.
Blue 610-648
Rose 610-600
reg. \$16.99

\$12.99 each pair

harness healing

with the power of
semi-precious stones.

Gemstone Whispers Layered Necklace

Layered necklace with semi-precious stone set in goldtone. 20" L with 3½" extender. Lobster closure. Pendant, 1½" L.

Grey Agate **574-983**
Aventurine **574-979**
Sodalite **574-964**
Rose Quartz **574-950**
reg. \$19.99

\$14.99 each

Grey Agate:

builds up your strength, increases focus and provides stability.

Aventurine:

opens the spirit to confidence, luck and the manifestation of goals.

Sodalite:

brings balance, harmony and trust into your life with a grounding energy.

Rose Quartz:

sparks forgiveness, compassion and unconditional love.



captivating colors

with gem-like luster.



Green/Goldtone
574-141



Blue/Silvertone
574-156



Multicolor/
Goldtone
574-137



Black/Goldtone
574-160

Hue Whisper Collection
Colored baguette glass stones.

Earrings

Drops, 1" L. Pierced.
reg. \$16.99

\$12.99 each pair

set of 2 rings

Green/Goldtone
6 574-649
8 574-653
10 574-668



Blue/Silvertone
6 574-730
8 574-907
10 574-945



Multicolor/Goldtone
6 574-228
8 574-615
10 574-620

Ring Set Set of two. Larger band, 3/8" W. reg. \$16.99

\$12.99 each set

Acqua Rose Jewels Collection

Colored stones set
in goldtone.

Necklace

Two-row
necklace.
18½" L with
3½" extender.

506-526
reg. \$29.99

\$22.99

Linear

Earrings

Approx.
2" L drops.

Pierced.
506-545

reg. \$16.99

\$12.99

Bracelet

Approx.
7¾" L
with
1" extender.

506-621
reg. \$16.99

\$12.99

Ring

Approx.
¾" L.

6 506-636

8 506-640

10 506-799

reg. \$12.99

\$9.99

bold & beachy

Standout jewel tones and pops of pastels paired with oceanic hues.

Coastal Elegance Collection

Colored beads set in goldtone.

Ring

Hammered texture.

Approx. 1" W.

Sizes:

6 507-556

8 507-609

10 507-632

reg. \$16.99

\$12.99

Earrings

Hammered texture. 2½" L drops.

Pierced.

507-518

reg. \$16.99

\$12.99



set of 3

Bracelet Set

Set of three. With shells, glass stones and pearl-esque accents. Two with lobster closure: 7½" L with 1" extender; one stretch. 507-541

reg. \$16.99

\$12.99 the set



Layered Necklace

Three-row necklace, with shells, glass stones and pearl-esque accents. 16½" L with 3½" extender. Lobster closure. 507-317

reg. \$24.99

\$19.99

Drop Earrings

Hammered texture. 2" L drops.

Pierced.

507-522

reg. \$16.99

\$12.99

bewitching butterflies

...surrounded by glimmer.



Fluttering Butterfly Collection

White enamel and rose-colored glass accent stones set in goldtone.

Necklace

With pavé stones.
16½" L with 3½" extender. Pendant, approx. 1" L.

509-362
reg. \$12.99

\$9.99

Earrings

Approx. 1¼" L drops. Pierced.

509-377
reg. \$9.99

\$7.99

**Roots of Love
Necklace**

Glass pavé stones
set in silvertone.
16½" L with 3½"
extender. Pendant,
approx. 1" L.

509-525
reg. \$12.99
\$9.99

**Heart Harmony
Necklace**

Glass pavé stones
set in rose goldtone.
16½" L with 3½"
extender. Pendant,
approx. ¾" L.

509-506
reg. \$12.99
\$9.99

**Divine Brilliance
Cross Necklace**

Glass pavé stones
set in silvertone.
16½" L with 3½"
extender. Pendant,
approx. 1¼" L.

509-510
reg. \$12.99
\$9.99



soulful sentiments

...to keep close to your heart.

STERLING SILVER

ALL NEW

**Sterling Silver
Rose of Love
CZ Collection**
CZ stones set in
.925 sterling silver.

Necklace

17" L with 1"
extender. Pendant,
1" L. Spring-ring
closure. 6-carat total
weight equivalent.

621-693
reg. \$58.99

\$44.99

Ring

1/2" W. 6-carat total
weight equivalent.

Sizes

5 621-660 8 622-117
6 621-680 9 622-136
7 621-694 10 622-360
reg. \$58.99

\$46.99

bows &
blooms

Shine on in everlasting designs.

GREAT GIFT FOR MOM



ALL NEW

Sterling Silver Bow of Affection CZ Collection

CZ stones set in .925 sterling silver.

Necklace

17" L with 1" extender. Pendant, 1" L. Spring-ring closure.
6-carat total weight equivalent. **622-380** reg. \$49.99

\$39.99

Earrings

Pierced studs, ¼" L. 6-carat total weight equivalent.
622-600 reg. \$44.99

\$34.99

GREAT GIFT FOR MOM

necklace and
earring set



ALL NEW

Rose Garden Pearly Collection
Colored glass stones
and pearlesque beads set
in goldtone.

Necklace and Earring Set
16½" L with 3½" extender.
Pendant, 1" L. Lobster closure.
Pierced earrings, 1" L.
608-474
reg. \$22.99

\$16.99 the set

Pearly Bouquet Stretch Watch

Mother-of-pearl dial
set in goldtone, 34mm
diam. case. Pearly band
stretches to fit most.
Water-resistant to 3 ATM.
608-345

reg. \$49.99 **\$39.99**

Necklace

Three-row necklace. 18½" L with 3½" extender. Lobster closure.

608-460

reg. \$32.99

\$24.99**Ring**

1" W.

6 608-565

8 608-732

10 608-747

reg. \$12.99

\$9.99

coming up roses

A brilliant bouquet accented with pearlesque perfection.

❖ MOTHER'S DAY 3-PIECE SET ONLY \$39.99

WITH ANY \$10 BROCHURE PURCHASE

❖ Mother's Day Set includes:

- **Bloom Into Style Mother's Day Tote Bag**
(Not sold separately.) Ivory/tan canvas and leatherlike tote with garden floral print. Features magnetic closure and two inside pockets. Body and lining: 100% polyester. 15" L x 6¼" W x 11½" H. Handle drop: 5" L. Imported. **\$60 value**
- **Anew Ultimate Multi-Performance Day Cream Broad Spectrum SPF 25**
1.7 oz. net wt. **\$42 value**
- **Far Away Bali Eau de Parfum**
fruity floral Grapefruit, salted tuberose and amber. 1.7 fl. oz. **\$25 value**

833-470

\$127 if purchased separately



MOTHER'S DAY IS MAY 11

Mother's Day 3-Piece Set purchase does not qualify towards this or any other offer and is available this brochure only.

CAMPAIGN 8, 2025

THE AVON COMPANY
165 BROADWAY, NY, NY 10006

avon.com



Brochure effective until _____



See our commitment at
www.avon.com/animal-welfare

RETURN POLICY If you are not satisfied, return any item within 45 days. View Avon's full 45-Day Return Policy at avon.com/shipping-returns.