Café & Boutique from p115

Download the
Wizz Air app
before or after you fly

Wizz

Rolling with it in Lisbon

The longboarders turning the Portuguese capital into their playground

wizzair.com

SUNTAGO VILLAGE
City break in the heart of Poland
30 mins drive from Warsaw
Get your ticket: parkofpoland.com
16+ ZONE
SUNTAGO
SAMSUNG
PEPSI

Welcome

Hello and thank you for choosing Wizz Air for your journey today. We are delighted to have you with us.

Summer is in full swing, and it is shaping up to be an exciting season. We are thrilled to be part of your holiday plans and grateful that you have chosen us to take you to your dream destinations. This year, we are flying to more places than ever before, thanks to our continued expansion in Europe and beyond. In addition, we'll be opening a new base in Yerevan, Armenia in October, and have just added a third aircraft to our Chisinau base. That's on top of other new connections including Wroclaw to Madrid; Naples to Sharm El Sheikh; Gdansk to Budapest; Abu Dhabi to Gabala, and more.

As we grow, we're committed to keeping you, our customer, at the centre of everything we do. We recently launched our Customer First Compass programme, which prioritises product excellence, accessible fares, streamlined communication and punctual, polite service. We're investing more than €14 billion over the next three years to enhance every touchpoint and make sure your experience with Wizz Air is the best it can be. We also revealed a new Medical Awareness campaign to provide you with tips on staying healthy and comfortable at all stages of your journey – from packing your bags to maintaining your wellbeing on board.

"Our Roadmap to Net Zero 2050 is a path to shape the future"

In April, we unveiled our Roadmap to Net Zero 2050, focusing on the three pillars of flights, fuel and footprint. This strategy outlines our ambition for decarbonisation and calls on stakeholders and regulators to join us in ensuring the aviation industry achieves net zero.

We look forward to flying with you again soon. Wherever you're heading today, we're here to ensure your journey is safe, comfortable and memorable.

József Váradi
Chief Executive Officer

Wizz by numbers

235
aircraft

180+
destinations in 52 countries

32
bases in 16 countries

800+
routes

8,800+
staff

62.8m
passengers carried*

*FIGURE FOR 2024

Batumi
GEORGIA
#visitbatumi

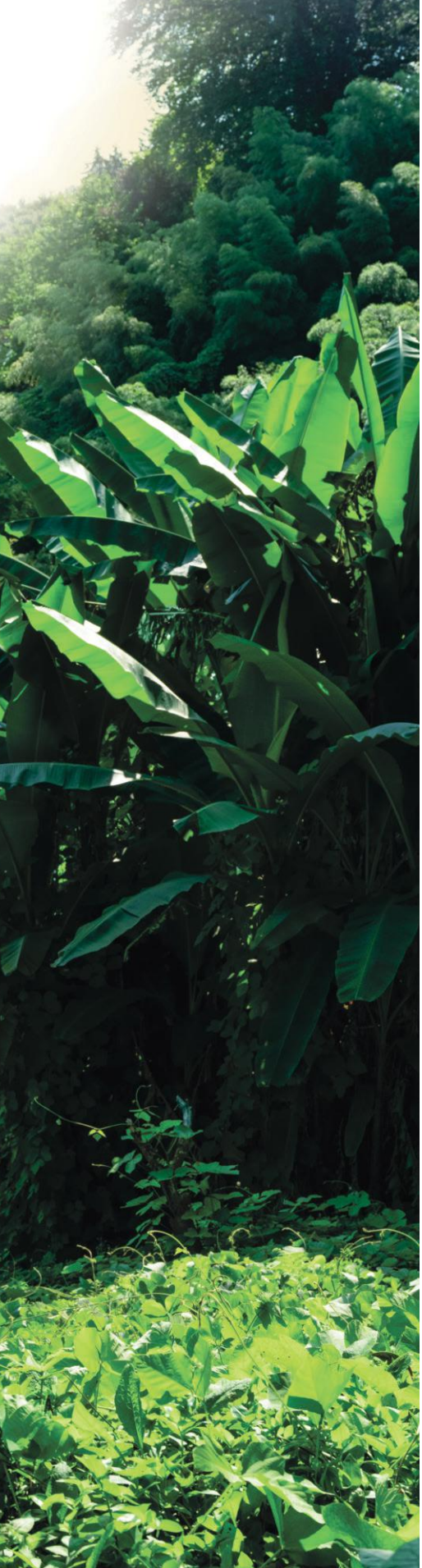

10 REASONS TO VISIT BATUMI, GEORGIA

1. Dynamic City of Batumi
The vibrant city of Batumi blends modern and ancient sites, spanning its history over 2000 years, showcasing a rich cultural heritage, unique traditions, UNESCO-recognized national parks, and diverse cuisine.

2. Ali and Nino Love Statue
The famous and most visited monument "Ali & Nino" is a minimalist sculpture, that symbolizes the unity and eternal love.

3. Ancient Culture and History
Georgia is one of the oldest countries in the world, at the crossroads of Europe and Asia. It is steeped in history, with a tapestry of traditions, unique culture, folk dances, and polyphonic singing.

4. Unique Historic Monuments
In the Ajara region, the must-visit ancient architectural monuments include **Gonio-Apsaros Fortress** (I c.), **Petra Fortress** (VI c.) and **Skhalta Monastery** (XII c.).

5. Batumi Botanical Garden
The scent of plants and flowers from various continents in an incredible coastal setting creates an unforgettable journey and experience.

6. Goderdzi Ski Resort
Goderdzi Ski Resort, 2025 meters above sea level, features pristine snow, it is an idyllic playground for ski and mountain tourism.

7. UNESCO World Natural Heritage National Parks
The vast ecotourism potential offers a unique and exhilarating experience, which lies within the UNESCO World Natural Heritage National Parks: **Mtirala National Park**, **Kobuleti Protected Areas** and **Kintrishi Protected Areas**.

8. Combination of Mountains and the Sea
On the shore of the Black Sea, the visitors find emerald mountains and abundant greenery. The diverse nature is home to rivers, waterfalls, and lakes, which make it a perfect destination for hiking, biking, birdwatching, camping, and zip-lining.

9. Unique Gastronomy & Georgian Supra
Georgian gastronomy and Georgian Supra are gateways into the country's fascinating history and warm hospitality. Among the wide array of unique dishes, the most famous is **Ajarian Khachapuri**.

10. Birthplace of Wine
Georgia features a rich heritage of winemaking tradition, that dates back 8000 years and is acknowledged by UNESCO as a cradle of wine. The most renowned Ajarian wines are "**Chkhaveri**" and "**Kedis Tsolikauri**".

visitbatumi.com

What to read, and where to find it

in this issue

p11 In Place
Wearable art in Budapest; secret beaches in Sardinia; neo-nomadic food and fashion in Almaty; a new museum in London and more

p19 In Person
The female chefs cooking up a storm in Marrakesh; a tour of Gdańsk on two wheels; and meeting Sicily's creative ceramic craftmaker

p35 In Depth
Longboarding in Lisbon; tasting the best custard-inspired treats in Birmingham; tracking down lynx and other wildlife on a Spanish safari; highlighting the top 10 things to see in Tinos

p81 In the Know
The best places to stay and eat across the network

p94 Destination Map
The Wizz Air route map

p96 WIZZ News
The latest news, plus the people behind the scenes at Wizz Air

p103 Insight
A breakdown of our fleet, products and services

p110 Safety and Security
Looking after your safety, health and security on board

p115 Café & Boutique
Our onboard café and duty-free shopping options

COVER PHOTO: WILL BREMBRIDGE, COVER TALENT: VALERIYA GOGUNSKAYA. PHOTOS THIS PAGE: BEN ROBERTS

LE PRIMORE
HOTEL & SPA
SUPERIOR
Le Primore
Hotel & Spa
a new dimension of
relaxation
HÉVÍZ,
HUNGARY
LE PRIMORE
YOUR EXCLUSIVE WELLBEING
& NATURAL ELEGANCE
RESERVATION
leprimore.hu

NATURAL
100%
MACERATES
SERVING SUGGESTION
PURE LEMON TASTE
PURE GOLD MEDAL
THE SPIRITS BUSINESS
SPRING
TASTING
GOLD
2025
Made in Poland
SOPLICA
A.D.
1891
SOPLICA
CYTRYNÓWKA
Orzeźwiający kwaśny smak
Z sokiem z wyciskanych świeżych cytryn
26% vol. 500 ml
RZEŚKA
DRINK RESPONSIBLY. FOR PEOPLE OF LEGAL DRINKING AGE ONLY.
*SOURCE: THE SPIRIT BUSINESS BLIND TESTING 2025 CONTEST WAS CONDUCTED BY THE SPIRIT BUSINESS IN MARCH 2025.
RESULTS AVAILABLE: HTTPS://WWW.THESPIRITSBUSINESS.COM/2025/04/THE-SB-SPRING-BLIND-TASTING-2025-RESULTS/

PHOTO: WILL BREMRIDGE

Editor's letter

What do surfers do when the waves aren't there? Longboarding, of course. This sport first emerged in the 1950s and allowed surfers to glide on concrete without getting salt spray in their hair. In recent years the European scene has found a home in the cobbled, windy streets of Lisbon. For our cover story we went to meet longboarding pioneer and social sensation Valeriya Gogunskaya. Turn to page 36 for her tips and tricks for your next trip to the Portuguese capital, plus find out more about her innovative skate-surf-spa retreats that are drawing riders from around the world.

Speaking of unexpected discoveries, did you know that the wetlands around Doñana National Park in Spain houses one of Europe's most impressive conservation success stories? On page 54, we track the remarkable comeback of the Iberian lynx – these magnificent spotted cats have grown from just 94 in 2002 to over 2,000 today. And sweet tooths, rejoice! On page 46, we tuck into Birmingham's new custard revolution. Well, it's a tough job, but someone has to do it. From Alfred Bird's 1837 egg-free invention to today's innovative bakeries, this city is making a name for itself with its perfect pastries.

Wherever you're flying today, we wish you a fantastic trip. Sit back, relax and enjoy this issue – and your flight. **Claire Köksal, Editor**

HOW TO CONTACT WIZZ AIR

Facebook Get the latest info on new routes, follow our crew on #IamWIZZcrew, watch our live videos and enter our competitions.

X Like real-time updates? Follow us on X. We will keep it short, and you will always know if something is #happeningnow here at WIZZ.

Instagram Go behind the scenes with our staff on #IamWIZZcrew or get inspired by beautiful shots on #IamWIZZtraveller and enter our photo contests.

Newsletter Subscribe and be the first to know about our promotions and special offers.

YouTube Check out our latest educational and event videos.

LinkedIn Follow us here for the latest job offers and our company news.

Call Centre For call centre phone numbers and call charges please refer to *wizzair.com*.

TikTok Follow us on TikTok to watch our latest videos for the best travel inspiration.

facebook.com/wizzair
instagram.com/wizzair
x.com/wizzair
youtube.com/wizzair
linkedin.com/company/wizzair
tiktok.com/@wizzair
wizzair.com

WIZZ MAGAZINE

Editors
Claire Köksal
Florence Derrick
Creative Director
Sarah Barnett
Art Editor
Mary Watson
Designer
Marianna Symeou
Sub Editor
Pierre de Villiers
Production Manager
Ana Lopez
Group Publishing Director
Brano Haar
haar@lxm-media.com
Publisher
Bianka Hudecova
Media Partnerships
Julia Antoniou
Irina Dimitrova
Tro Djeridian
Andreia Honrado
Digital Product Manager
Sesi Morgan
Head of Accounting
Stella Perdiki
Chief Executive Officer
Christian Szabo
For Wizz Air
Zsuzsa Poós, Tímea Tuza, Kata Iván, Szimonetta Lőrincz

HR and Careers
jobs@lxm-media.com

WIZZ is published on behalf of Wizz Air by LXM Media and Publishing Ltd

LXM Media and Publishing Ltd
Kyprianos Court,
32-34 Ermou Street,
6023 Larnaca, Cyprus
Phone number: **+357 24021 783**
Email: **info@lxm-media.com**

All correspondence and advertising enquiries should be addressed to:
haar@lxm-media.com

© All material is strictly copyright and all rights are reserved. No part of this publication may be reproduced in whole or in part without written permission of the copyright holder. All prices and data are correct at the time of publication. Opinions expressed in WIZZ are not necessarily those of Wizz Air or WIZZ. Wizz Air does not accept responsibility for advertising content. Any pictures or transparencies supplied are at the owner's risk.

MIX
Paper | Supporting responsible forestry
FSC® C084600
www.fsc.org

FRAMELESS®

IMMERSIVE ART EXPERIENCE

"Genuinely jaw-dropping"
Time Out

42 MASTERPIECES
4 GALLERIES
1 TICKET

BOOK NOW

Frameless.com

Marble Arch | London

in place

Wear a cat on your coat in Budapest

Wearable art is the fashion world's bold new trend, and nowhere was this more evident than when actor and rapper Jaden Smith made a memorable red-carpet appearance at the 2025 Grammy Awards. His standout accessory? A Transylvanian-inspired castle headpiece. The striking 'Vampire Castle' creation comes from Budapest-based artist-turned-designer Dora Abodi – AKA ABODI Transylvania – who infuses her designs with her family's roots in the region, dating back to the 16th century. Not ready to rock a castle on your head? Abodi offers other equally fantastical pieces to choose from, including an eye-catching cat mermaid coat. Miaow. **aboditransylvania.com**

Wizz Air flies to Budapest

WORDS: IMOGEN ROWLAND AND SARAH WARWICK. PHOTO: ABODI TRANSYLVANIA / SZILVESZTER MAKO

Find a secluded cove in Sardinia

This Mediterranean island has a well-deserved reputation as an uber-luxury holiday spot. Sardinia's Costa Smeralda (Emerald Coast) is where the rich and famous moor their yachts for summer. But what if you don't have hundreds to spend on fancy beach clubs? Head south to a coastal town loved only by locals and in-the-know tourists. Chia has stretches of white sand, turquoise lagoons – and not a yacht in sight.

Wizz Air flies to Olbia and Alghero

1. Tuerredda
One of the most beautiful beaches on the whole island that's ideal for sunbathing, Tuerredda caps visitor numbers in summer, so arrive at 9am to nab a spot.

2. Su Giudeu
Fine golden sand and pristine waters make this a great place for families. High winds mean it's popular for watersports too, while the beach backs onto a lagoon often full of flamingos.

3. Campana Dune
Sheltered by towering dunes, this is a nice beach for sunbathing or beach games. It's also great for families and other paddlers, as the waters are warm and shallow.

4. Monte Cogoni
This 200m stretch of white sand has Phoenician ruins, and a decent beach bar. The turquoise waters are home to plenty of colourful fish for snorkellers and divers.

Become a neo-nomad in Almaty

From left to right
Tumar Carpets;
A traditional dish with a twist at Qazaq Gourmet

Kazakhstan has a strong history as a nomadic country, where pastoral tribes moved across the Steppe, living in yurts, hunting and cooking on open fires. While most people now live a settled life, there has been a growing nostalgia for the nomadic lifestyle. It's led to a 'neo-nomadic' subculture, where traditional food, fashion and interiors are given a modern twist.

The food scene in Almaty is a good example, as Auyl, Tör and Qazaq Gourmet are reinventing traditional Central Asian dishes. Expect quail with brined cheese or guinea fowl liver pate. Kazakh fashion designers are also taking inspiration from their ancestors. Ainur Turisbek uses fur, leather and woven fabrics in her post-punk styles, and QURAQ KORPE is known for sharply tailored *chapan* (traditional jackets). In the world of interiors, rugs from Tumar Carpets or quilted throws from D.ART are bringing yurt-ware into the 21st century. They make great souvenirs, so you can add some neo-nomadic flair to your own dwelling.

Wizz Air flies to Almaty

PHOTOS: ADOBE STOCK

Celebrate 10 years of an icon in Lyon

It's been a decade since Lyon's Musée des Confluences opened. And ever since, the museum has become a major tick box on visitors' bucket lists for its captivating content focused on life, death and the universe, plus its photogenic building – a crystal cloud of steel and glass that floats above the meeting point of two rivers, the Rhône and the Saône. As part of the anniversary, there will be a weekend of free celebrations from 14 June, topped off with fireworks. Be among the first to visit Le Nuage des Petits, a new permanent space for young kids, and its year-long debut exhibition, *Fragile!,* which aims to harness children's powers of creativity and collaboration. **museedesconfluences.fr**

Wizz Air flies to Lyon

Have an old-school boogie around the network

It's festival time again and this year, some of the biggest names from the 90s and 00s are hitting the circuit. There's the chance to see behemoths like David Guetta and Mariah Carey, on stages from Belgium to Transylvania. But can you guess which bucket-list act is playing which festival this summer?

1. Electric Castle

16-20 July

Held in the 15th-century Bánffy Castle in Transylvania, this festival always has a diverse mix of talent – including a certain singer bringing sexy back.

Wizz Air flies to Cluj-Napoca

2. Tons of Rock

25-28 June

You'll have the time of your life at Norway's largest rock and metal festival, in Ekebergsletta, Oslo, known for its raging rock acts and mega moshpits.

Wizz Air flies to Oslo

3. Tomorrowland

18-20 and 25-27 July

One of the world's finest and largest EDM events, Belgium's Tomorrowland is celebrating its 20th birthday with some top superstar DJs.

Wizz Air flies to Brussels

4. Exit

10-13 July

We gotta feeling you're going to have fun at Serbia's top festival. Housed in a hilltop fortress, not only does it have 16 stages but there are sports zones, chill-out areas and even a zipline, too.

Wizz Air flies to Belgrade

5. Starlite Occident

26 July

Styling itself as the 'best boutique festival in the world', this Marbella show runs nightly VIP events, showcasing some of the biggest global names – including the Fresh Prince.

Wizz Air flies to Malaga

6. Pride on the Park

2-3 August

Brighton's annual Pride events are among the most colourful in the UK and this year the festivities will be topped off with a very special headliner. It'll feel like Christmas came early this year.

Wizz Air flies to London

ANSWERS
1. D, Justin Timberlake
2. A, Green Day
3. C, David Guetta
4. E, Black Eyed Peas
5. B, Will Smith
6. F, Mariah Carey

PHOTOS: ALAMY

Biggest **Mineral & SPA** center in Bulgaria:
• 13 Thermal Pools
• 7 Water Attractions
• 7 Thermal Zones
• Cinema Zone
• Horse Riding
• Fun, Sport and more....
Mineral water from a private spring at **39°C**

★★★★★

Therme

GRAND HOTEL

This is a Pulse Hotel

more than

SPA HOTEL

www.grandhotel.bg

Delve into the world's coolest archives in London

The word archive usually conjures up visions of dusty places, not the cutting edge of cool. But head to the Queen Elizabeth Olympic Park and you'll be surprised. The Victoria and Albert Museum's new V&A East Storehouse is part of the Park's 'East Bank' cultural quarter and acts as a showcase for the museum's coolest treasures, from vintage football shirts to Elton John's gig costumes and samurai swords. **queenelizabetholympicpark.co.uk/east-bank**

✈ Wizz Air flies to London

See who takes the trophy in Switzerland

It's UEFA EURO 2025 from 2-27 July, and women's football will play a starring role on the international stage once more. This time the action will be hosted at venues across Switzerland – and the final at Basel's St. Jakob-Park. Can the holders, England's Lionesses, triumph again? Will World Cup winners Spain hoist the trophy? Or will the hosts benefit from a home advantage and achieve the unthinkable? **Book tickets at uefa.com**

✈ **Wizz Air flies to Basel**

A nice little earner

The total prize fund for Women's EUROs has soared over the years

€41m 2025

▲

€16m 2022

▲

€8m 2017

▲

€2.2m 2013

PHOTOS: JAMIE STOKER, IMAGE COURTESY V&A, DILLER SCOFIDIO + RENFRO. ILLUSTRATION: ADOBE

Clinicile affidea

EXCELENȚĂ ÎN ABORDAREA MULTIDISCIPLINARĂ

În **Clinicile Affidea România**, îți oferim o abordare multidisciplinară pentru sănătatea inimii și a întregului organism.

Rețeaua Clinicilor Affidea România este formată din 71 de clinici în 30 de orașe.

Mai multe informații:

affidea.ro

Clinicile affidea

Din Grijă pentru tine și familia ta, îți oferim:

20% REDUCERE

INVESTIGAȚII IMAGISTICE
(CT, RMN, ECO)

CONSULTAȚII PENTRU TOATE SPECIALITĂȚILE MEDICALE

ANALIZE DE LABORATOR

la acest Voucher sau folosește CODUL de REDUCERE

WAFF20

sună și programează-te într-una din clinicile noastre:

Număr apelabil din străinătate:
021.302.11.60

Call center România:
021.9338

affidea.ro

affidea
Polska

Z pasją odkrywamy to, co niewidoczne

Diagnostyka obrazowa:

- Rezonans magnetyczny
- Tomografia komputerowa
- Badanie PET/CT
- Scyntygrafia

Choroby neurologiczne:

- Diagnostyka i leczenie zaburzeń pamięci, demencji i innych chorób neurologicznych

Leczenie onkologiczne:

- Radioterapia
- Brachyterapia
- Hipertermia
- Poradnie onkologiczne

Choroby urologiczne:

- Diagnostyka i leczenie nowotworu gruczołu krokowego

Zadzwoń: **+48 224 411 107**

Sprawdź: **affidea.pl**

©Affidea

Opłata za połączenie zgodna z cennikiem operatora.

Colourful characters from around the network

in person

The female chefs taking over in Marrakesh **p20**

A two-wheel tour of in Gdańsk **p25**

Hot ceramics made from lava in Catania **p30**

"I draw inspiration from my Moroccan heritage – my culinary idols are my grandmother, mother and aunt"

Marrakesh's culinary scene is experiencing a quiet revolution driven by female chefs. We meet the women leading the charge

Words by Abigail Flanagan

Clockwise from left Shams chef Zineb Ainoun; a staff member at Al Fassia; dishes at Al Fassia; Nora Fitzgerald Belahcen with graduate Salma Errahli; a dish at Sahbi Sahbi; a dessert at Baromètre; traditional cuisine at Sahbi Sahbi; trainee chefs at Amal Centre

It's nightfall in the Red City, and at Al Fassia, Guéliz, one of Marrakesh's finest restaurants, evening service is in full swing. Under the watchful eye of manager and co-owner Saïda Chab, a blur of waitresses weave between diners – crisp white linen tablecloths disappearing beneath platters of savoury briouates (pastries stuffed with meat, fish, vegetables or cheese), steaming tagines and vast mezzes of Moroccan salads.

"Our story started in 1987 when my father and late mother opened Morocco's first restaurant run just by women," explains Saïda. "Back then, Morocco was totally different – much more traditional. Working women were not common; always the boss was a man, never a woman. If a woman had, say, an office job, she must still be home by early evening. So, the idea of women working in a restaurant until 1am, cooking for and serving strangers – and for that restaurant to be run by women – was considered shocking."

"At first, it was very hard for my mother. As the manager, she had to form the recipes, buy the ingredients, and train the ladies – who had no education – to cook and serve. She also had to be tough to manage the men and suppliers she had to deal with. But as Marrakesh opened to tourism and our reputation grew, so respect came, too."

Today, ranked among Africa's top 25 restaurants, Al Fassia boasts a second restaurant (and boutique hotel) in Aguedal. The restaurant's Fassi-inspired menu – think pigeon pastilla and slow-roasted lamb – draws in locals, tourists and celebs alike.

Despite Al Fassia's pioneering role, women make up only around 22% of Morocco's 'official' workforce, and many are poorly paid. Marrakesh's non-profit Amal Centre works to address this by training disadvantaged women (for free) to become chefs and secure decent jobs. Since 2013, more than 400 women have graduated from Amal, and the centre's 'social gastronomy' student restaurant is a deservedly popular, great-value lunchtime spot, especially on 'couscous' Fridays. Foodies can also help support Amal at half-day cooking classes. With all profits from the restaurant and classes going to the centre, lunch has never tasted so good.

"Practically every Moroccan woman cooks; there's a lot of pride in that. So, we take those beautiful skills and, over nine months, build them into a professional skill set in a safe and supportive environment," says founder Nora Fitzgerald Belahcen. "We also add this whole dimension of international cuisine, not just teaching it along with the English language, but also taking students to experience different restaurants, like Noujoum at the hotel IZZA, which has been wonderfully supportive and provided internships for our graduates. For most students, it's their first time eating in a restaurant."

Although women remain underrepresented in Morocco's restaurant trade, thanks to the likes of Nora and others, change is on the horizon – and Marrakesh is leading the way. At Sahbi Sahbi, the all-female team works, unusually for Morocco, in an open kitchen to highlight the *dadas* – unseen women whose passed-down recipes have shaped Moroccan cuisine over generations. Salima Majdallah now heads the kitchen at hipster hotspot Baromètre Marrakesh, stripping back ancestral recipes to give bold, impactful flavours centre stage. Meanwhile, at Shams, the Le Monde des Arts de la Parure museum's rooftop restaurant,

ŻUBRÓWKA

The Białowieża Forest has always been a symbol of majestic Polish nature. That is why we are proud of the unique taste of Żubrówka Czarna, as it evokes the best in nature. This wheat vodka is made only from the highest quality spirit and is subjected to a charcoal-filtering process, giving Żubrówka Czarna its unique taste.

THE SPIRITS BUSINESS SPRING TASTING GOLD 2025 *

DRINK RESPONSIBLY. FOR PEOPLE OF LEGAL DRINKING AGE ONLY.

*SOURCE: THE SPIRIT BUSINESS BLIND TESTING 2025 CONTEST WAS CONDUCTED BY THE SPIRIT BUSINESS IN MARCH 2025. RESULTS AVAILABLE: HTTPS://WWW.THESPIRITBUSINESS.COM/2025/04/THE-SB-SPRING-BLIND-TASTING-2025-RESULTS/

Above Pioneering restaurateur Saïda Chab at her restaurant in Marrakesh, Al Fassia Guéliz

Chef Zineb Ainoun experiments with local, seasonal ingredients to bring a modern twist to Levantine dishes. "I draw inspiration from my Moroccan heritage, passed down through generations – my culinary idols are my grandmother, mother and aunt," she shares. "I'm proud to be one of the few female head chefs in Morocco, and I hope to inspire young women wishing to work in this field."

This summer, the mother-and-daughters team behind Marrakesh's much-loved La Rôtisserie de la Paix will open La Diaffa, an all-female-staffed restaurant focusing on traditional, forgotten recipes of the dadas.

"Moroccan cuisine is, in essence, a cuisine of women. It's warm, generous and rooted in love and memory," explains co-owner (and Moroccan Restaurant Federation President) Imane Rmili. "Like women, it carries a particular sensitivity. It isn't cooked with precise measurements but rather with intuition, emotion, and a deep sense of heritage. Each woman brings her own touch, her own story. That's why we say of a woman who cooks well that 'she has flavour in her fingers'.

"If our traditional cuisine is to survive, it's vital women reclaim their space in this profession and that they're encouraged from early on. We owe it to our grandmothers and future generations to keep our culinary heritage alive."

Wizz Air flies to Marrakesh

20% OFF
BEST AVAILABLE RATE?
YES PLEASE.

SUN'S OUT, BUDAPEST IS CALLING. HURRY—THIS ONE'S CHECKING OUT SOON VALID FOR STAYS JULY—AUGUST 2025*

FOR YOUR OFFER, PLEASE CONTACT OUR RESERVATIONS TEAM AT KIMPTONBEM.RESERVATIONS@IHG.COM USING THE REFERENCE CODE WIZZMAG.

*BLACKOUT DATES MAY APPLY.

KIMPTON BEM BUDAPEST

KIMPTON BEM BUDAPEST
H-1027 BUDAPEST | BEM JÓZSEF TÉR 3.
+36 1 883 98 80

APIS®
NATURAL COSMETICS

What if the holidays LASTED FOREVER?

Let the scent of Sicilian oranges, spicy notes
and warming vanilla
take you to the Mediterranean coast,
where you will feel the real **DOLCE VITA!**

Find more extraordinary products for skin and body care on:

WWW.APIS-SKLEP.PL APISNaturalCosmetics @apis.natural.cosmetics

"Gdańsk is the centre of cycling in Europe right now"

From 10-13 June, Gdańsk is hosting the 45th annual cycling conference, Velo-city. But the host city is already a two-wheeler's dream, with its bike-friendly infrastructure and easygoing weekend vibe

Words and photos by Jo Davey

Illustration by Saz MasterFlash

Warm, morning light floods Gdańsk's Long Market Square. The pastel façades of its ornate, post-war houses shine in shades of pink, yellow and cornflower blue. The gold-topped town hall spire sparkles and parasols pour out across the street from busy cafés. Gdańsk's Scandinavian-style centre is undeniably beautiful, but its charm comes at a cost to would-be cyclists: cobbles.

Within minutes of cycling in this northern Polish coastal city, I realise that cobbles are a bike's natural enemy. Nearly every Old Town road is paved this way, lumped and cracked like crocodile skin. "You can really *feel* the history!" grins my guide Sebastian Małyszczyk when we hit a particularly violent patch, his voice shuddering as my bones turn to scrambled egg.

Despite the cobbles, Gdańsk is known for cycling in Europe, thanks to its 600km-plus network of EU-funded (and importantly smooth) cycle lanes. This June, it's even hosting the annual world cycling summit, Velo-city.

That said, a bumpy ride seems appropriate for Gdańsk, with its turbulent history. The attack on its Westerplatte peninsula in 1939 is considered to have been the beginning of World War II and strikes by workers at the Gdańsk Shipyard in 1980 played a huge role in the ultimate fall of the Eastern Bloc and Berlin Wall. It has twice – briefly – become a self-governing city state.

I cycle traces of this history in its distinct neighbourhoods, where cobbles thankfully give way to cycle paths. In the south, medieval city walls now shape a peaceful, cherry tree-lined moat that's popular with kingfishers and fishermen. Northern paths lead to the port and shipbuilding yards. Cranes thrust into the sky like rusted weeds, Soviet warehouses stand abandoned and smashed, and an artist's junk sculptures walk out from the sea. Aspects of this city, and the combined Tri-City area of Gdańsk, Sopot and Gdynia, may not be classically beautiful – but there's a rebellious charm to these ageing yards.

The majority of cyclists, however, leave the Old Town, pedalling 30km northwards through the Tri-City's bay and forests. "Gdańsk is the hub," says Sebastian, who alongside wife Bożena runs Poland by Locals bike tours and rental. "It's the perfect place to start the

Below Guide Sebastian Małyszczyk
Right Colourful houses in Gdańsk

cycling adventure along the Baltic coast. And it's cool because you're cycling through the ages. You go from 1,000 years of history in Gdańsk, through Wrzeszcz, Zaspa, Oliwa and Sopot. Everywhere is its own place."

We head north and the wide, red cycle paths swarm with Sunday morning crowds. There are kids, students, wiry professionals and pot-bellied grandads atop bikes, rollerblades, skateboards and scooters. In Ronald Reagan Seaside Park, in the coastal northern limits of Gdańsk, we pass portable bike cafés, cycled ice cream stalls, scarlet MEVO share bikes and a stubbornly slow, lone tandem.

Gdańsk has a large number of bikes per capita and every single one seems to be out chasing the sunshine. Cycling's popularity is so strong that locals are even drinking less. Strict drink-cycling laws mean they're choosing post-church cycles over pints, and the city's effortlessly cool drinks scene now includes an alcohol-free bar, Dromader.

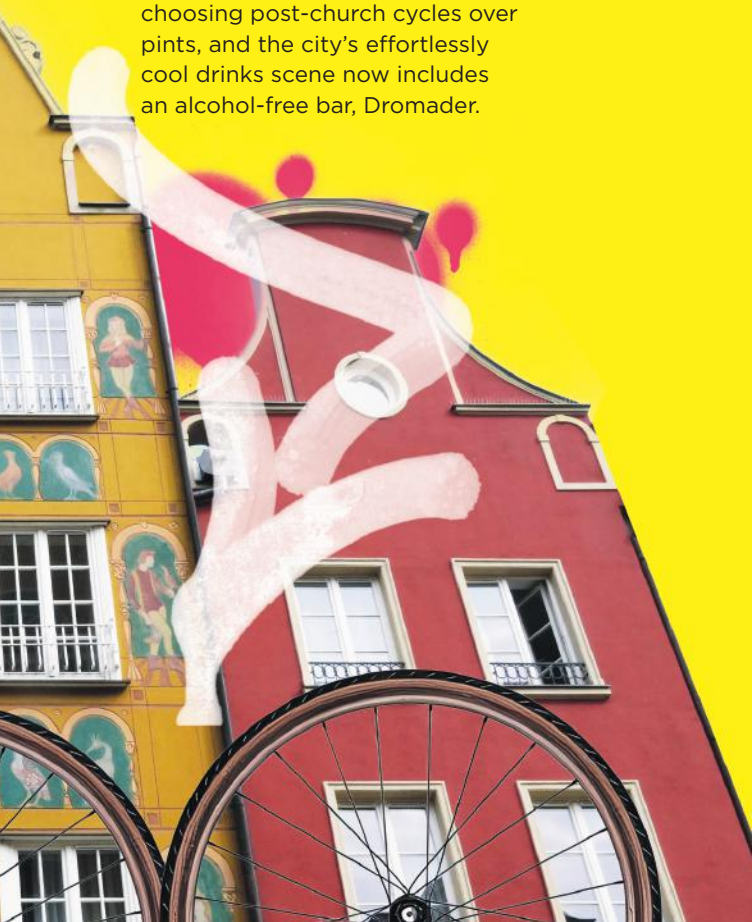

Here Sopot Pier, the longest wooden pier in Europe
Bottom right Views of Sopot Beach

I wonder aloud if Velo-city, which discusses cycling infrastructure and strategies, will get even more locals donning lycra.

"Gdańsk will suddenly be the centre of cycling in Europe, so it's great for people like us who are promoting it," says Sebastian. "But luckily, we don't need to convince people to cycle for recreation."

Our first stop is where Velo-city will take place, the AMBEREXPO conference centre in the city's northwest, near its golden doughnut of a football stadium. It's worlds apart from the glorious Old Town: a land of busy roads and glass monoliths featuring logos for Amazon, State Street and ThyssenKrupp. It's nicknamed 'Mordor' by the locals, according to Sebastian.

But behind Mordor is an unexpected highlight: the Zaspa quarter, whose Soviet housing estate has been rejuvenated through several licks of paint. Now its concrete blocks are a tasteful rainbow, with murals adorning each building's end. The paintings change annually, making Zaspa one of the coolest, most regenerative places to cycle in Gdańsk.

Further inland lies Oliwa, a sweet suburban gateway to the national forests enveloping the Tri-City. This is where mountain bikers head for the weekend, working up a sweat over merciless, undulating hills. Others choose coastal Sopot, the Tri-City's crowning glory: a lively old spa town deemed too precious to be bombed in the Second World War.

In Sopot, cycle paths are sandwiched between chalet-style mansions and beaches, and piles of wind-blown sand stall everyone's wheels. It's historic, charming and picture-perfect, but after three days of cycling photogenic coast and dappled forests, I begin to crave the grit of Gdańsk's Soviet blocks and revolutionary shipyards.

That's where I head on my final day, and I feel like I've got the hang of this charismatic city. I need no map as I whizz down pitted streets to buy soft cherry doughnuts, or shortcut to lunch on the restored Wyspa Spichrzów waterfront. Even the cobbles seem softer, my bones more coddled than scrambled.

At the shipyards, I watch from my saddle as workmen cordon off a building site within the ruins, ready for more change – perhaps a new cycle lane. Kicking off from the dirt, I hope that my favourite, more industrial areas will stick around in this city of constantly shifting gears.

polandbylocals.com

Wizz Air flies to Gdansk

Discover the charm, history and splendour of The House 14 hotel in Krakow

Situated in a majestically restored 14th-century tenement house on Krakow's iconic Main Market Square, The House 14 hotel sets new standards through its unique blend of timeless elegance, cultural heritage and modern luxury.

Our on-site restaurant **Amber** offers the finest wines, spirits and Polish dishes crafted with organic ingredients.

WWW.HOTELHOUSE14.COM

INFO@HOTELHOUSE14.COM

"There is a magic to lava stone. It's part of the fabric of our lives"

We travel to Catania to meet Magda Masano, an artist whose ceramics celebrate Sicily's history in a vibrant new way

Words by Imogen Rowland

It's not that Catania-born ceramicist Magda Masano doesn't respect tradition – she absolutely does, not least because she's the third generation of craft-makers in her family.

However, after graduating with a degree in Architecture and Environmental Heritage, she returned to Sicily in 2010 keen to shake things up a bit. "My grandfather was a sculptor, and my father worked with lava stone and marble for use in interior design, so I grew up going into our family workshop just outside Catania and seeing these materials come to life in very classical ways," says Magda.

No material is more evocative of Sicily than the black lava stone from Mount Etna, the towering active volcano that overlooks Catania. But the more time she spent back in her father's monochrome workshop, the more Magda felt compelled to bring some colour into play. "I'm someone that loves bright shades, and the energy and vibrancy they bring. So, while I considered my next career move, I started to play with designs for objects that remember tradition, but with a colourful twist." She began experimenting, and her designs took on a life of their own, drawing inspiration from the cornerstones of Sicilian culture.

"Take the *testa di moro* (Moor's head)," says Magda, pointing out shelves of head-shaped vases, hand-built from terracotta in eye-popping shades of yellow, red, pink and blue. These are iconic Sicilian objects based on a fable about a girl from Sicily and a Moorish man in the Middle Ages. "The legend says they fell in love, but when he told her he had to go back to his country she cut off his head," explains Magda. "According to the story, she put his head on her balcony and planted flowers in it, and when her neighbours admired it, head-shaped vases became popular."

Opposite page and above Magda presents her vibrant take on the classic Sicilian testa di moro **Top left and left** Hand-crafted jugs and bowls also blend tradition with colour

“I love seeing people realise they’re holding a real piece of Sicily”

It may be a gruesome tale, but these decorative heads became icons of Sicily and Magda’s colour-block versions celebrate the island’s past while also bringing them into the 21st century. In that same vein, she decided to call her brand Folk – a name that acknowledges the history she and the materials stem from, but with a little nod to irony, too – because her work could hardly be described as traditional.

Like the testa di moro, Magda’s lava stone pieces also combine heritage with modernity. “There is no escaping lava stone in Catania – it is in the streets you walk on, on the coast, the city cathedral – the black of Etna lava stone is everywhere. We can even see the volcano itself from Via Etnea [the city’s main shopping street], so there is a magic to the material. It’s part of the fabric of our lives.”

Unlike the sculpted pieces Magda handcrafts from Italian terracotta, lava stone has to be worked like marble, cut and shaped with industrial machines due to its density. So, for her lava stone pieces, Magda creates the designs and the stone is cut to her specifications. Then, each and every piece is hand-painted by Magda. The collection includes plates, bowls and coasters, as well as table-top games, decorations and even rings and bangles – wearable pieces of Etna lava stone.

This page Some of Magda’s lava stone tableware, and the ceramicist herself holding a giant testa di moro

In 2015, Magda opened Folk’s first shop on Via San Michele in Catania’s city centre, a space crammed full of the colour she so loves. Locals have taken to her bold creations as much as visitors, and if you look up at the balconies dotted across the city there's a good chance you might just spot a colourful testa di moro peeking back at you.

Magda says she’s always working on new designs, ideas and colours, which she mixes by hand to create completely original shades. To further celebrate her love of vibrancy she’s even working on a Folk colouring book, so visitors old and young can personalise her designs, and, in the ceramicist’s words “colour the story of Folk”.

Today, Magda says she spends most of her time in her workshop – the same space her father worked in until retirement – but heads to Folk most afternoons to speak to customers about her designs and the stories they tell. “I love explaining my vision to people and seeing them realise they’re holding a real piece of Sicily in their hands,” says Magda. Because in many ways, buying something from Folk isn’t just buying a piece of Magda’s art – it’s also taking a little piece of Sicily home with you.

magdamasano.it

Wizz Air flies to Catania

RG
LUXURY
REGINA GROUP

INDULGE IN SERENE LUXURY IN VLORA

Discover the luxurious 4-5 star accommodations offered by Regina Group in Vlora, nestled along the stunning Adriatic and Ionian Seas. With 450 beautifully designed rooms, guests can enjoy a serene and luxurious experience by the tranquil shore, inviting them to relax and take in the beauty of the surroundings.

In the realm of Regina Group, we weave enchantments of hospitality, sculpting experiences that transcend the ordinary. Enjoy delicious meals at our dining halls, where skilled chefs create flavours that will delight your senses.

BOOK NOW

reginagroup.al | +355692065399 | 9401, Vlorë Albania

#24 IN EUROPE
#49 IN THE WORLD
FT*
#3 in International Course Experience

Where Leaders are Shaped

Inspire. Transform. Impact.

Collaboration is at the heart of The Lisbon MBA, where three top business schools, CATÓLICA-LISBON, NOVA SBE and MIT SLOAN, joined together to deliver an MBA of worldwide prestige.

A unique transformational journey, where future leaders are shaped in a global hands-on learning enviroment, for a lasting positive impact on business and society.

Know more

Scholarships available

the LISBON MBA
católica|nova
In collaboration with **MIT Sloan**

Accredited by:
AACSB ACCREDITED
EFMD EQUIS ACCREDITED
ASSOCIATION OF MBAS ACCREDITED

Recognized by
FT FINANCIAL TIMES

CATÓLICA LISBON BUSINESS & ECONOMICS
NOVA SCHOOL OF BUSINESS & ECONOMICS
MIT MANAGEMENT SLOAN SCHOOL

For more informations:
admissions@thelisbonmba.com

*** Financial Times Ranking Executive MBA 2024| Financial times Global MBA Ranking 2025 (#49 best EMBA in the World, #24 best EMBA and Global MBA in Europe, #3 Best Global MBA in International Course Experience)**

in depth

PHOTO: BEN ROBERTS

On a roll: longboarding in Lisbon **p36**

Sweet nostalgia in Birmingham **p46**

Going on an eco safari near Seville **p54**

The coolest island to visit in Greece **p64**

Concrete

Despite its hills and cobblestone streets, Lisbon has an emerging longboard skate community that's beloved for its inclusive, laid-back vibe

Words by Lucy Bryson

Photography by Will Bremridge

surfers

Lisbon's 25th of April Bridge glows in the late afternoon sun as Valeriya Gogunskaya's longboard carves across the riverside pavement below. For less graceful onlookers like myself, her effortless movements seem to defy the laws of physics. "For me, it's like breathing," she says. "It's escape, it's comfort, it's expression."

What started as a personal passion for Valeriya has made her one of Europe's most influential longboarding figures. Since moving from Finland to Portugal nearly 10 years ago, she's helped foster the first longboard dancing community here that's inspired people of all ages to pick up a board.

In a city famous for its ankle-breaking cobblestones and steep hills, longboarders have recently begun to claim pockets of smooth terrain along the Tagus River, turning a famously un-skateable city into an unlikely playground. These spaces represent small victories: flat, open areas that offer freedom of movement in a landscape that otherwise restricts it with steps and slopes at every turn.

Valeriya first discovered the sport through documentary videos of the Longboard Girls Crew, a global, inclusive skate movement that has racked up millions of YouTube views since it emerged 14 years ago. These videos – particularly the seminal, longboarding road-trip film *Endless Roads* – showed her "another universe" of possibilities. Valeriya started

Previous spread Valeriya Gogunskaya (left) and Leslie Sagua (right)
Right Valeriya goes with the flow by Lisbon's 25th April Bridge

“It’s escape, it’s comfort, it’s expression”

Try it out

Fun Track at Doca de Alcântara rents longboards, although these are perhaps better suited to casual longboarders rather than skilled practitioners. Valeriya loves to skate in this part of town with her own board, but recommends avoiding weekend afternoons when the area gets crowded with families and scooters.

“We can express ourselves freely and in different ways”

Join the community

Longboard Dancing Lisbon offers classes with Leslie and Giu for all levels, and can also provide quality boards to rent, and for extended periods of time if needed. Follow @longboarddancinglisbon on Instagram and DM for rentals and to book sessions that take advantage of Lisbon’s spectacular viewpoints.

collecting images of female riders and eventually tried out a longboard herself, cementing an unexpected passion that would totally transform her life. What began as casual cruising evolved when she stumbled upon videos of longboard dancing.

“I was absolutely mind-blown,” she says. “It has this very powerful first impression because it’s such an unusual combination.”

The discipline draws inspiration from skateboarding, surfing and dance. Unlike traditional skateboarding’s focus on technical tricks, longboarding emphasises flow, with skaters delicately walking up and down the board, spinning and swaying – all while maintaining impeccable balance. “Longboards are much longer, more stable boards with bigger wheels, which allows for bigger carves and much smoother, surf-like riding,” Valeriya explains. “That’s why we sometimes call it ‘concrete surfing’.”

But when Valeriya arrived in Portugal close to a decade ago, there was a distinct lack of a skate community like she’d craved since watching *Endless Roads* on repeat from her bedroom in forested Finland. Together with local group the Sealand Association, she decided to organise a skate meetup herself, and was shocked when around 30 people congregated in Santa Cruz, north of Lisbon on a coastline famous for its surf. These meetups grew, evolving into Longboarding Days & Nights – a

Immerse yourself

The Longboard Camp in Santa Cruz runs weekend and week-long retreats combining longboarding with surfing and yoga. Programmes range from three-day weekends to full-week immersions, with accommodation and meals included. All equipment is provided, making it perfect for complete beginners or those travelling without gear.

Opposite page Giu Alfeo does some longboard dancing
Here Giu and Leslie Sagua having fun on the streets of Lisbon

groundbreaking dancing and freestyle community in Portugal. By 2018, this grassroots initiative had transformed into The Longboard Camp, a full retreat that now draws practitioners of all ages and skill levels from across the world. With weekend and week-long options, they offer a chance to learn longboard dancing and freestyle in a judgement-free, joyous environment under the beating Portuguese sun.

Chilean longboarder Leslie Sagua discovered the sport on social media just before moving to Portugal when the pandemic restrictions derailed her plans to work in Germany.

"Portugal was the only option," she says. "I don't know what the word is – destiny, maybe."

In Lisbon, Leslie's passion for longboarding helped her connect with internationally renowned longboard dancer Giu Alfeo, who was already running sessions as DockSession Lisbon, alongside teaching private classes. In 2023, Giu brought the two together, rebranded as Longboard Dancing Lisbon, and Leslie came on board as an instructor in 2024. "While it might look intimidating," Giu notes, "absolute beginners are very welcome."

Newcomers today have it easier. Where Leslie had to forge her own path, longboarding arrivals now find a ready-made scene: established meetups, regular classes and a welcoming community that spans nationalities and generations. "No one's cooler than

“I think longboard dancing can be for anyone, something that’s beautiful”

anyone else,” says Karolina Lunk, a Hungarian yoga teacher at The Longboard Camp. “You can be a misfit. You don’t have to dress in any particular way. You don’t have to act in any particular way or be really skilled. It’s insanely welcoming.”

“It has a lot of feminine energy,” Valeriya says. The beautiful part of the discipline, for her, is that it combines tricks and steps, “which are like yin and yang energy to me.”

“I think longboard dancing can be for anyone, something that’s beautiful about it is that we can express ourselves freely and in different ways,” adds Giu. “The term ‘dancing’ might be something that some men might shy away from, whilst for women might think they can’t be skaters because of the gendered stereotypes society tells us.”

Longboarding might still be a niche pursuit in Lisbon, but it resonates with the city’s larger creative undercurrent. In a region better known for riding ocean swells than concrete paths, longboarding bridges these worlds, bringing the flow of surfing onto land. This connection makes perfect sense in Portugal, where surf culture runs deep along the Atlantic coast.

It’s also a fitting counterpart to Lisbon’s vibrant street art scene. The city has become a canvas for artists like Vhils, who carves faces into crumbling plaster, and Bordalo II, whose sculptures made from discarded materials comment on environmental issues. Like longboarding, these works transform and reclaim public space.

Opposite page Pockets of smooth terrain next to the Tagus River have become longboard hotspots
Here Yoga teacher Karolina Lunk hits the streets

Practice your flow

Terminal de Cruzeiros, Campo das Cebolas and Praça Europa offer smooth surfaces with stunning backdrops. The riverside path near the 25th of April Bridge is particularly popular at sunset.

Local longboarder and street artist Crispy considers longboarding and street art part of the same personal manifesto. “Skating is directly connected to my art,” he says. “Longboards are made to carve through city streets and boardwalks. Back in my youth, the skate scene, street art and hardcore music were all connected.”

Add music to the mix, and the experience of skating transforms completely. “Put on a song you love, and suddenly it’s this whole other experience,” says Valeriya.

At The Longboard Camp, the experience goes beyond skating, combining surfing lessons, yoga sessions led by

instructors like Karolina and a wellness-focused approach that treats longboarding as just one element of a balanced lifestyle.

"I made amazing friendships through longboarding and that's what's really valuable," Karolina explains. "It's a type of community and environment that's completely accepting."

"There have been so many women in their 30s, 40s and 50s who've started to skate," says Valeriya. "When these women give themselves permission to start skating, they also give permission to other women. The little girl that was told she cannot skate can actually skate now. Women who grew up without permission to skate are tearing up the rulebook."

"Longboard dancing can have this potential of tapping into any sort of expression, regardless of gender if they just give themselves the permission to be free and unapologetically themselves," adds Giu.

Despite her influence, Valeriya never intended to build a movement. "Longboarding has changed my life in the most incredible way," she reflects. "And if one person picked up a board because they saw a video of me riding? That's already more than I could've asked for. It's already a legacy."

thelongboardcamp.com

Wizz Air flies to Lisbon

Clockwise from above
Views near the 25th of April Bridge; Karolina takes advantage of quiet streets; Valeriya by the Tagus River

SHOP ITALIAN STYLE. LIVE THE TUSCAN LIFESTYLE.

Immersed in the tranquil Mugello Tuscan countryside, just 30 minutes from Florence, is a unique shopping destination.
With 130 stores featuring the best brands offering up to 70% discount, as well as various bars and restaurants to choose from for a relaxing break.

Get your **Tourist Card** at Barberino Outlet's Guest Services to receive an **extra 10% off***.

Daily shuttle bus from Florence Santa Maria Novella train station

Shuttle bus from Bologna bus station

*Valid at selected stores and cannot be used with any other offer.

BARBERINO OUTLET.

barberinooutlet.com

Dantex

Future living in Warsaw

+48 22 123 75 94
dantex.pl

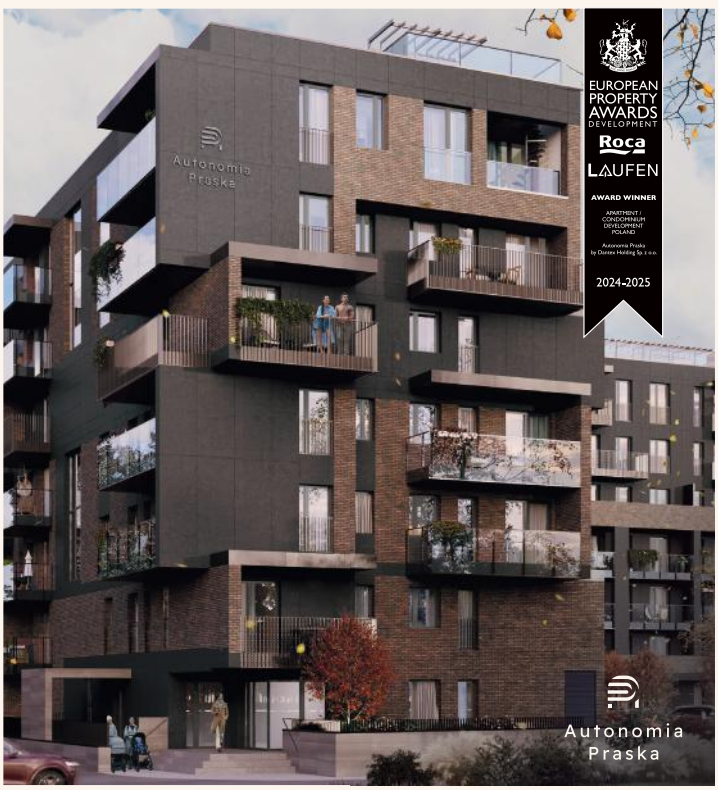

FRAGILE
DESIGN

CREAM OF THE CROP

From Bird's iconic yellow tins to Instagram-worthy pastries, Birmingham's sweet custard legacy continues to shape the city's thriving bakery scene

Words by Sian Meades-Williams

How do you eat a pastry that's as large as a grapefruit? The sun is dappling through the windows at The Early Bird Bakery in Birmingham's King's Heath suburb and I am attempting to eat a rhubarb and custard tart so chunky, so wonderfully flaky, that I soon realise a knife and fork is the only way to tackle it. It's covered in a crumble topping and filled to the brim with tart rhubarb and wobbling custard. It's easily one of the most delicious pastries I've eaten, anywhere.

"Whenever something's custard-filled, it does well," says Joe Guidotti, co-founder of Early Bird. He runs the café and bakery with his brother Tim. Being Italian, food is ingrained in their lives. "Someone knocks on the door, and you bring them in for food and drink," explains Joe. Early Bird opened in November 2018, and took the city by storm with its modern, trend-led baking. Its popularity hasn't waned. On Instagram, deep-filled pastries are often seen by thousands of people. If you want to nab one of their specialties, you need to visit early. Or you can try your luck at their city centre outpost, Perch, which opened in 2023.

Custard might be having a moment in the sun, but the yellow stuff has always been popular in Birmingham – it has its roots in the city. In 1837, chemist and dessert-lover Alfred Bird set about creating a custard for his wife, who was allergic to eggs. The result was Bird's Custard Powder, a rather unexpected emblem of romance. Its iconic yellow tin is a staple in kitchen cupboards across the UK, mine included. Now, the revamped Custard

Previous spread Faculty Coffee's custard doughnut
Right A rhubarb custard tart from Early Bird
Below The Custard Factory in Digbeth

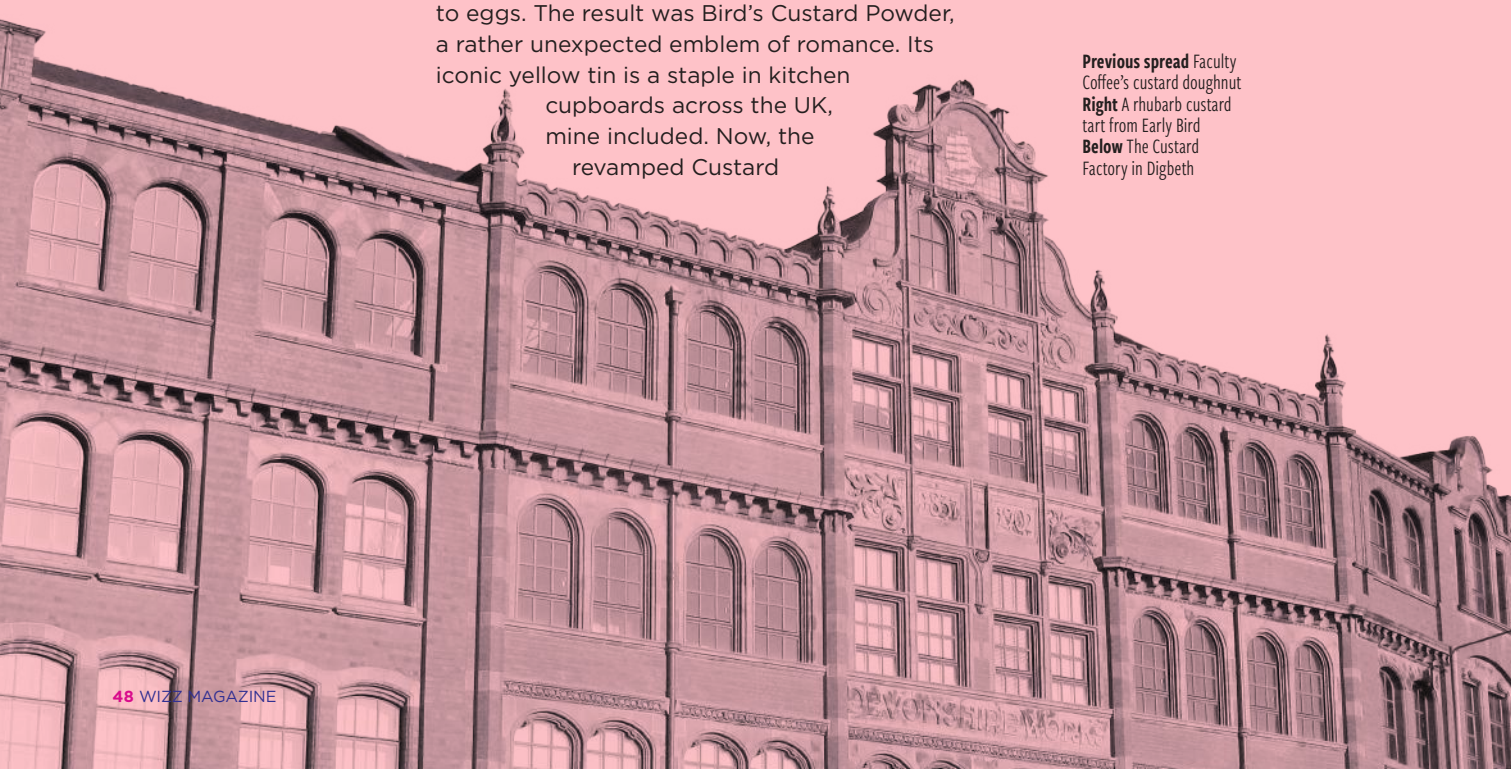

Factory in Digbeth has a host of independent shops, bars and small businesses – branded in that signature yellow – a sign of the industry and innovation that has always been at Birmingham's heart.

Custard has long been a source of inspiration for Birmingham's culinary scene. The city's cocktail whizz Rob Wood, founder of widely renowned bar Lucky 7 in the Jewellery Quarter, used Bird's Custard to create a Birmingham-themed cocktail back in 2014. Rob's award-winning drink – the Local Legend – helped make his name. Nearby, at modern British restaurant Folium, a dish of warm savoury custard with roast chicken broth and Wiltshire truffle is on the menu.

Birmingham's top-quality skill in the kitchen is not news to locals. "We've got really incredible pastry chefs," local food influencer Karan Hayer tells me with pride. Karan's been running her Instagram account, @morethanacrumble, since Covid. She seeks out the best bites across the city, and that doesn't always mean staying central. In fact, often the opposite. "It's great to have somewhere local that you can go, without needing to go into the city centre," she says.

Part of what makes Birmingham's food scene so strong is that every part of the city has its firm favourites, particularly bakeries. Local communities are fiercely loyal and, in neighbourhoods such as King's Heath and up-and-coming area Stirchley, this can be big for businesses. The top bakeries have hoards of regulars who visit every day, even when queues are crawling around the block. Even so, there's always excitement for something new – patisserie Cake & Culture in well-heeled Edgbaston is the latest, which sees top Birmingham pastry chef (and finalist on *Bake Off: The Professionals*), Bharat Chandegra on chocolate and macaron duty.

Despite their obvious skill, courting the limelight isn't something that Birmingham's top bakers take to with ease. There's no showboating here, simply an enormous pride in their finished products. The proof is – very literally – in the pudding. This is something that really shines at Faculty Coffee in the city centre – the bakery in their small café is open plan, their

works-in-progress visible to their customers. Faculty is run by husband-and-wife team, Lucy and Geoff Lam. Geoff's passion is coffee, Lucy is behind the bakes. It's an ideal pairing. Lucy tells me that what they're baking, "all depends on ingredients and what we're feeling. It's all about our personality".

Custard plays a big role at Faculty's bakery counter, especially at the weekend when they can experiment more. The team gets through hundreds of eggs each week. "Because I was born here, I didn't realise how much influence it has on me," says Lucy. She remembers clearly the pink custard poured over rectangles of sponge cake at school dinners each day. The mention of custard makes Lucy's face light up. "I can't have a doughnut without it being custard-filled. It just hits the spot."

Clockwise from here
Faculty's custard tart; the Digbeth area; Early Bird's banoffee pie; Early Bird owners Tim (top) and Joe (bottom); outdoor dining at the revamped Custard Factory

Left to right Custard cakes and macarons from Cake & Culture

Not all Birmingham bakers have such a hankering for sweet stuff. “I’ve probably got more of a savoury tooth than a sweet tooth,” laughs Pascal Bishop, the man behind the popular Levain and Cherry.

For his 40th birthday, his grandmother bought him a bread oven. He began selling bread from his kitchen window during lockdown and he never stopped. Pascal’s French background plays a big part in his business, particularly his flour, which comes from a mill just outside Paris. “I wanted to bring a bit of France to Birmingham. They’ve been a big part of my journey.”

Levain and Cherry’s flagship bakery in King’s Heath is tucked away in a charming courtyard that could easily be in Montmartre. They regularly sell out of goodies before lunchtime, so Pascal has just opened a larger branch in Stirchley, which is home to several independent breweries and food businesses.

Alongside the bread there’s a huge selection of custard-filled viennoiserie on the counter – pain suisse regularly features, and if you’re lucky (and awake early enough to be front of the queue), the French baked custard classic, cannelés. Being sweet-toothed or not is no matter – like the rest of the bakers across the city, Pascal’s ultimate aim is to make his customers smile. “I get joy out of it because it makes people happy. It makes me happy. Good food makes people feel better.”

Wizz Air flies to Birmingham

A walk on the wild side

The wetlands surrounding Doñana National Park are a haven for the area's wildlife – most notably the Iberian lynx, which has been brought back from the brink of extinction

Words by Tristan Kennedy

Photography by Ben Roberts

PHOTO THIS PAGE: VICENT ESTELLER

Left Vicent Esteller of Doñana Wings
Above Flamingos take flight

It's an hour before dawn, and all I can see are the vague shapes of cork oak trees, their shadows swinging wildly in the headlights as we bounce our way down the rutted, dirt track road. A thin drizzle was falling when we got in the car, and there's the threat of more serious rain later on. But for now, it seems to have stopped. This is good news for the creatures we've come to see, according to our guide, Vicent Esteller. Like all cats, he explains, "the Iberian lynx doesn't like to get wet".

Having been driven to the point of extinction across the peninsula, the Iberian lynx has made a remarkable recovery in recent years. By the late 1990s, there were fewer than 100 left, confined to one corner of Andalucía. But thanks to a captive breeding and release programme – launched in 2002 and funded by the EU as part of its LIFE environmental protection schemes – their numbers have steadily increased. By 2023, an official census counted 2,021 of the leopard-spotted, tufty-eared cats living throughout Spain and southern Portugal. The following year, their status was upgraded from 'endangered' to 'vulnerable'.

As the population has grown, so has the number of wildlife watchers hoping to catch a glimpse of them – especially here, in the vicinity of the Doñana National Park, an area of wild wetlands southwest of the Andalucían capital, Seville. The first captive breeding centre was established in the nearby town of Matalascañas, on the edge of the park. And although Vicent's company, Doñana Wings, primarily offers birdwatching tours, around 20% of their guests now book one of their lynx safaris.

"It's actually easier to find a lynx outside the park itself," explains Vicent, a trained biologist, as he drives. "Outside the park there are crops that rabbits can eat, and the rabbits are the lynx's most important food." He pulls off the road about 20m short of a nondescript concrete bridge over a river. "This has been the best

1942
HOKTEMBERYAN BRANDY FACTORY
MAP
MAP COMPANY
SINCE 1942
mapcompany
mapcompany.am
AGED 10 YEARS
ARAMÉ
ARAMÉ
ЛЕГЕНДА О ЦАРЕ АРАМЕ
12
ARAMÉ
ARAMÉ
АРМЯНСКИЙ КОНЬЯК
AGED 12 YEARS
40% об.
Produced in Armenia
0.5 л

spot recently," he says, showing us a photo of a young male he'd taken just a few weeks before. "It's on the territory of a few different lynxes, and when they want to cross from one side to the other, they don't like to swim, so they use this bridge."

We've arrived before the first rays of watery light begin spilling over the horizon – the perfect time to catch sight of these nocturnal hunters. All we have to do now, Vicent says, as he hands out binoculars, is wait. "Wait, and hope that the rain stays away."

The area around the Doñana National Park looks like a landscape from a different time. The heavily protected park forms the core of a wider nature reserve, which encompasses 543km² of unspoiled marshes, lakes and lagoons, around the Guadalquivir River delta, on Spain's Atlantic coast. It's a place of vast panoramas, completely flat and almost entirely free of human habitation. But it's absolutely teeming with life. White storks build their messy nests atop pylons, wild horses roam freely, and flocks of flamingos flap across the sky.

"This is a hotspot for biodiversity," says Dr. Pedro Jordano, a senior research professor at the Doñana Biological Station, established in 1963, at the same time as the park. "It's home to over 400 bird species, 50 species of mammals, including marine mammals, 1,300 vascular plants, 11 species of amphibians, over 70 types of fish, and 25 reptiles – that's a huge proportion of the reptiles found in Western Europe."

The reason for such abundance in a relatively small area, Dr. Pedro explains, is Doñana's unique "combination of different habitat types". These include the drifting sand dunes along the Atlantic coast. "The last 32km of virgin coastline in Spain," he says.

If the park itself remains entirely untouched by modern tourist infrastructure, the surrounding towns also feel like a throwback to a bygone age. The night before our safari, we stayed in El Rocío, home to a statue of the Virgin Mary known as Reina de las Marismas, or Queen of the Marshes. At Pentecost each year, the town welcomes over a million pilgrims, who chiefly travel by cart, or on horseback. When we visited, however, it felt more like stepping onto the empty set of a Western, after shooting had stopped.

400 bird species

50 species of mammal

1,300 vascular plants

25 types of reptiles

11 species of amphibians

Over **70** types of fish

Above left
Dr. Pedro Jordano
Right White storks nest in the area around Doñana National Park

What to look out for around Doñana National Park

Cork Oak Tree

Common Pochard

Western Cattle Egret

Greater Flamingo

Clockwise from here Cowboys in El Rocío; wild-horses roam free outside Doñana National Park; a lynx crossing sign

The white-painted hostelries all had hitching posts outside. The streets were just sandy tracks. The only shops open were selling leather chaps and other Spanish cowboy attire, and we met almost as many *vaqueros* (cowboys) as we did cars. Inevitably, there are some tensions between pilgrims and the park, Vicent explains. A million people – some of whom are allowed to follow traditional rights of way through the protected area – has an impact on the environment. But as Dr. Pedro points out, one of the main reasons the lynx rewilding programme has been a success is that locals have mostly welcomed the animals' return.

"It's been a collaboration," he says, "with lots of different agents very quickly perceiving the added value of the conservation of this predator." Doñana's farmers appreciated the cats' ability to keep the rabbit population in check. Local hunters, who primarily shoot partridge, realised lynx would keep red foxes at bay. And there was a massive outreach programme to schools, where camera-trap footage of lynx kittens helped educate the next generation on the importance of apex predators to fully functioning ecosystems.

This 360-degree approach to stakeholder involvement was backed up by financial incentives for communities that preserved lynx habitat – and the whole thing underpinned by some sophisticated science. Shrinking animal populations can become trapped in what's known as an "extinction vortex", Dr. Pedro explains, where inbreeding corrupts the gene pool. By studying the genotypes of individual lynxes

КУБ
CORPORATION

FOREST CLUB

YOUR PIECE OF PARADISE

ON THE BULGARIAN COAST

Profitable real estate on
the shores of the Black Sea.

forestclub.bg

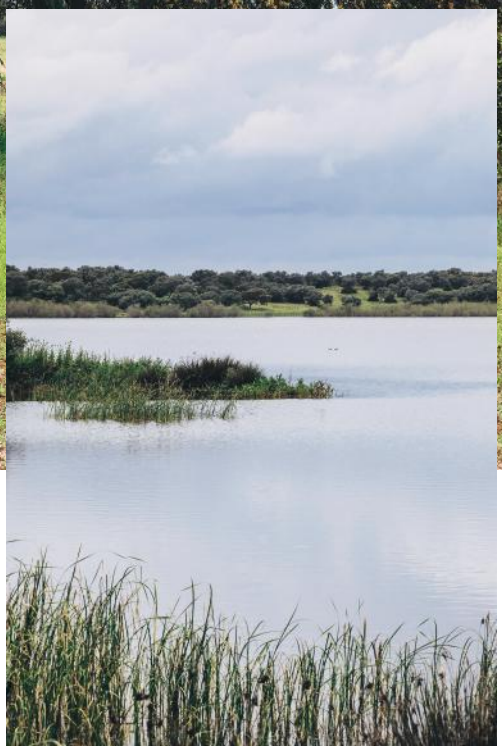

Here Vicent and our writer Tristan look for lynx
Right The area around Guadalquivir River delta is rich in wildlife

and selecting breeding pairs based on characteristics "that would maximise genetic diversity", his colleagues have been able to reverse this process. The combined result, according to the official press releases, has been "the greatest recovery of a cat species ever achieved through conservation".

Back at the bridge, unfortunately, the rain has not stayed away. Periodic downpours force us to huddle beneath the open boot of the Doñana Wings van, and our chances of seeing a lynx start to slip away. Vicent is apologetic. "People think they are very difficult to see, but they are not shy – and when you see one, they come very close to you," he assures us. At least the wait gives us time to appreciate the abundance of other wildlife. Black kites soar overhead. Brightly-coloured bee-eaters pose on fence posts. We even spot a few rabbits – perhaps emboldened by the same rain that's keeping the lynx hidden.

Just as we prepare to head off, a white pick-up pulls up on the bridge, and a man gets out holding a radio tracking aerial. Asking me not to share his name, because he's not an official spokesperson, he explains that he works for the Junta de Andalucía, the local administration, and he's here to track lynxes, too. He waxes lyrical about the creatures, showing us photos on his phone of a lynx killing a red fox, videos of a newborn litter he'd seen recently in a barn and – incredibly – a camera trap video showing a large male ambushing a fully-grown badger. "They're really incredible animals," he says. "It's great that they have become a tourist attraction. Although of course, we need tourists to keep their distance and follow conservation rules."

Judging that we can be trusted, he then shows us the ping he'd just picked up with his aerial. The small, red dot shows a local male that he and his colleagues know well, he says. "It's only about two kilometres from here," says Vicent, looking at the screen. "But he's deep in the bush. We can drive back the road to a point near him, but..." he trails off, with an apologetic grin. Persuading the lynx to come to us would be about as easy as, well, herding cats. **donanawings.com**

Wizz Air flies to Seville

Sands of Therme

Your endless summer starts here!

Beach season opens on **June 1st**

Sands of Therme, Europe's largest urban beach, opens the summer season on **June 1st at Therme București**, Romania.

Unwind on a sun lounger with soft white sand beneath your feet or relax in the exotic thermal pool framed by palm trees with a refreshing cocktail from the swim-up bar. Enjoy delicious food, soak up the sunshine, or get active with summer sports on the beach.

With more than **50 daily wellness and sauna activities** included in the access price, **17 waterslides, 10 pools,** and **13 wet and dry saunas**, there's something for everyone.

Sun, fun, and escape – all in one place. Just 5 minutes away from Henri Coandă International Airport.

Download myTherme app, create an account and redeem 10 ZEN points for your next visit

FOLLOW US ON

www.therme.ro

THERME BUCUREȘTI

10 reasons why

Around 30 minutes from Mykonos, the island of Tinos is Greece's hidden treasure. But word is getting out – be quick and get to this authentic paradise now before the crowds arrive

Words by Victoria Beardwood

Tinos is Greece's next big thing

1 SURF ON KOLIBITHRA BEACH

Think of surf spots and Greece likely doesn't spring to mind. Yet in 2010, the country's first two surf schools opened: one on the island of Ikaria, the other here on Tinos. "When I told people my plan, they laughed at me. They couldn't imagine anyone coming to surf in Greece. But I just did it anyway," says Tinos Surf School founder Yiannis Vidalis.

He set up on Kolibithra Beach, removing washed-up plastic waste and replacing it with surf equipment, mushroom-shaped parasols and a VW campervan-turned-hippie beach bar. "Waves are usually created by natural swell that travels and ends up on the beach, but we don't get that in Greece. Here, it's all about the wind," Yiannis says, which explains the country's windsurfing culture. "Kolibithra benefits from strong northerly winds, and because it's a closed bay, the waves enter in lines which are great for surfing."

Surfers seem to agree, with some travelling from as far as Australia. Yiannis estimates that the number of Greek surfers has grown from around 50, when he first jumped on a board in 2007, to a couple of thousand. He's hoping to hold Greece's first-ever professional contest on Tinos this summer.

instagram.com/tinos_surf

2 Explore cliffside villages

As you drive around Tinos, gleaming white villages appear out of nowhere, tucked into lush valleys or clinging to mountainsides. Kardiani, a traditional settlement on the slopes of Mount Pateles, is often dubbed the island's most picturesque village, and Xinara, a village built on the side of Mount Xombourgo, is just one of many other cliffside spots you can explore undisturbed.

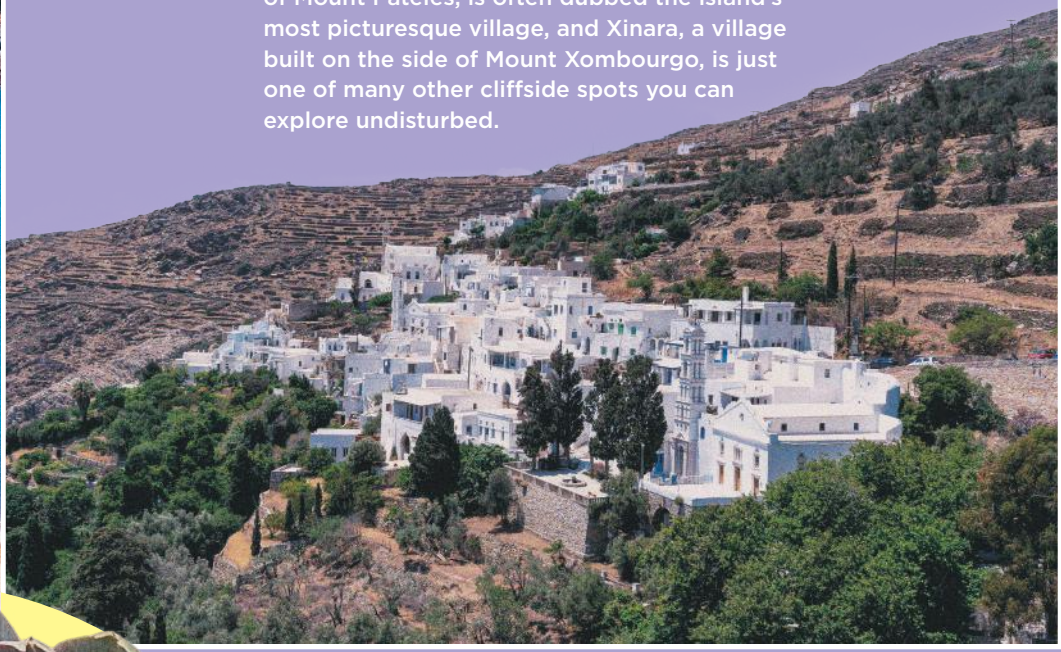

3 Taste the artichokes

With its long history of agriculture, fresh produce is a given here, from olives and capers to barley and figs. Tinos is best known, though, for its artichokes, grown around the town of Komi. There's an annual artichoke festival there, held in May or June depending on the harvest. Islanders eat this spiky green vegetable in various forms, with its most famous iteration being artichoke pie. But if you've got a sweet tooth, then head to Kalais in Komi where you can try artichoke cake, baklava and ice cream parfait.

4 SIP GREAT WINE

Robust grapes and blustery winds mean that Tinos wines are mineral-rich and acidic. Its inhabitants have produced wine since antiquity, though agriculture over the past century took precedence and saw grapes make way for crops.

Now, realising the value of its indigenous grapes and terrain, new wineries are reviving ancient traditions. Visit Vaptistis for a tasting with views of Mount Tsiknias and Mykonos before swinging by T-oinos to see vines cultivated among giant granite rocks. Or head to Christos Fonsos's micro-estate (by appointment) in Komi to meet the man who was doing it first.

"When I was a kid, I used to help my grandfather harvest and crush the grapes on his property, but it wasn't until the 90s that I started producing wine professionally," says Christos. "I work with the native varieties Potamisi and Mavrotragano, because they make strong wines that people here are used to. Wines from elsewhere taste too watery to us!"

5 Take a hike

An incredible network of walking paths criss-crosses the island, many originally used by locals to get to unconnected villages. There are about 150km of marked trails that pass by traditional villages, marble quarries and even a castle. **tinostrails.gr**

6 Say cheese

Feta might be the most famous Greek cheese, but Tinos has several of its own varieties to rival the famous export. Kariki, for example, is a traditional Tinian blue cheese that was rediscovered just over a decade ago. This pungent product is made from raw cow's milk and aged inside a hollowed-out gourd for up to six months, while whey-cheese petroma is made by pressing curds between slabs of marble for days at a time. You'll also find myzithra (an unsalted, ricotta-like soft cheese), spherical tyraki and 22-month-aged cow's milk graviera. Taste them in restaurants or buy some to take home from the Agricultural Cooperative shop in the main town. **agrotinos.gr**

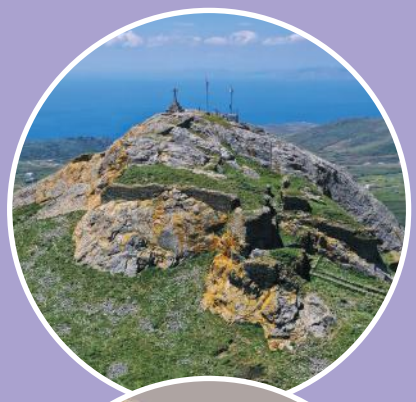

Clockwise from above Tinian blue cheese kariki; Tinos has about 150km of trails; T-oinos winery; master marble carver Petros Marmarinos

PHOTO: MARCO ARGUELLO

7 Meet Marble Masters in Pyrgos

Follow the clangs of chisels to this charming village in the west of the island, renowned for its marble carving – a status recognised by UNESCO in 2015. So skilled are its craftsmen and of such high quality is its stone that Tinian marble work has made its way everywhere from the Louvre and Buckingham Palace to the Parthenon. But there's plenty to see in Pyrgos itself, which is often described as an open-air museum. Even its bus stop was carved out of brilliant white stone.

"The marble from Tinos is special – I love its lightness," says Petros Marmarinos, a fifth-generation sculptor whose two names literally mean 'stone' and 'marble'.

FLY YOUR SMILE TO YOUR DREAMS!

We plan your treatment digitally using unique diagnostic scanners. With less visits and controlling your progress virtually we can help you to smile with confidence.

Book your FREE consultation today!

voevadental.com

8 Go dovecote spotting

One of the beautiful peculiarities of Tinos is its dovecotes. Somewhere between 600 and 1,000 of these structures, several storeys high and adorned in geometric shapes and turrets, are dotted across its landscape. They were introduced by the Venetians, who ruled the island between 1204 and 1715, to attract doves for meat and manure creation. They later became a status symbol, hence their elaborate decoration. Look out for them in central and eastern Tinos, especially in valleys such as the one surrounding Tarampados village.

9 Go on a church crawl

Tinos has long been a place of religious significance, which explains why it has more than 700 churches and monasteries. The Panagia Evangelistria that rises above Tinos Town is considered the most important pilgrimage site in Greece, thanks to the 7th-century AD holy icon of the Virgin Mary housed within. People visit the site year-round, but if you want to see the faithful literally crawling up the hill to reach it, head there for the feast day on 15 August.

10 Take a bite from its restaurant scene

Celebrity chef Dimitris Skarmoutsos is behind new restaurant Eos (pictured above, inside the Odera hotel), but Tinos has an incredible food culture of its own – not least thanks to the fruit, veg, fish and meat producers that supply its restaurants and markets.

In the west, tiny taverna Me.Rakitinos offers simple Greek dishes homemade by owners Yiannis and Panoraia. Garlanded chef George Stylianoudakis serves modern Mediterranean fare made from local products at Kalopsia, near the main town – think sea urchin with lemon juice and a tart stuffed with artichokes and graviera cheese. To Thalassaki, a modern Greek restaurant by the water in Ysternia, has earned itself a reputation as one of the top spots on the island, with many of the ingredients coming from chef Antonia Zarpa's own garden. And Teréza, behind the Catholic church in Myrsini, is probably the best meal you'll ever have inside a grocery store.

Wizz Air flies to Mykonos

MITSIS

Create your own story

Live your greatest stories
at MITSIS hotels & resorts in Greece

ATHENS CHALKIDIKI CORFU CRETE
KAMENA VOURLA KOS PIRAEUS RHODES SANTORINI

www.mitsis.com

The hot list

Restaurants, cafes, wineries and more – our essential guide on where to go this summer

The Ultimate (Re)Treat

Sometimes, it's hard to break out of your everyday routine. We all crave an escape from the grind of daily life, and a break from the ordinary. That's why our thoughts often drift to holidays, travel and something exhilarating. Often, we're searching for a destination, but other times a place calls out to us: inviting us to discover something new and to embrace our adventurous side. Ready for something out of the ordinary? Maybe it's time to Uncover your Wild Side. For more information visit: **montenegro.travel**

Asconi Winery: a countryside escape for wine, culture and relaxation

Experience authentic Moldovan heritage just minutes from the city

Just 10 minutes from the airport and 30 minutes from Chișinău, Asconi Winery is the perfect countryside escape. Nestled in a charming village, this family-owned winery offers a true digital detox, where authentic Moldovan heritage meets modern comforts.

Stay in one of 12 traditional reed-thatched cottages, indulge in mouthwatering comfort food, and unwind by our three summer saltwater pools. Take a hands-on cooking class and learn to make plăcinta, a beloved Moldovan pastry, or unleash your creativity by painting your own wine label. Of course, no visit is complete without sipping a glass of Asconi's finest while soaking up the magic of the rolling vineyards.

More than just a winery, Asconi is a gateway to Moldova's rich traditions and warm hospitality. Visit **asconiwinery.com** and plan your unforgettable wine, food, and cultural adventure today!

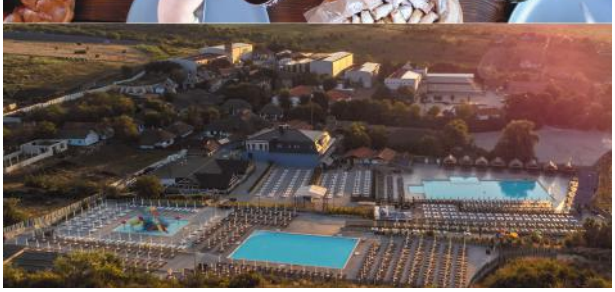

Mace by Joseph Hadad

Joseph Hadad, a legendary name in gastronomy, ignites Bucharest with Mace – a bold, flavour-packed journey into the heart of Middle Eastern magic

At just 15, Joseph Hadad stepped into a kitchen – and never looked back. What followed was not just a career, but a true culinary legacy that continues to inspire. With over 2,000 original recipes to his name, Chef Hadad has cooked for presidents, royalty, and global icons. From Bill Clinton and Margaret Thatcher to King Hussein of Jordan, King Juan Carlos I of Spain, the Prince of Liechtenstein, Robert De Niro and Madonna, his cuisine has left a lasting impression on the world's most discerning palates – all beginning at the renowned King David Hotel in Jerusalem.

Today, Chef Hadad brings that same mastery and passion to Mace by Joseph Hadad, located in the vibrant heart of Bucharest, just steps from the Romanian Athenaeum. Much more than a restaurant, Mace is a journey through taste, memory and tradition, offering a bold reinterpretation of the rich, soulful flavours of North Africa and the Middle East.

Named after the aromatic lace surrounding a nutmeg seed, Mace symbolises depth, warmth and subtle intensity. Drawing from the elements – earth, water, and fire – Chef Hadad creates a dynamic menu alive with flavor and emotion. Expect fire-kissed meats, vibrant vegetarian dishes and spices that awaken all the senses.

Each plate at Mace is a modern reimagining of centuries-old recipes, crafted with precision, imagination, and heart. Whether you crave the comfort of familiar ingredients or the excitement of new discoveries, Mace offers an unforgettable culinary experience.

Step inside a space that mirrors the food: contemporary, inviting and rich with Moroccan accents. Whether for an intimate dinner, a celebration, or an exploration of new flavors, Mace by Joseph Hadad is a destination for those who seek more than just a meal – it's where every bite tells a story.

It's where passion meets the plate.
It's where culture becomes cuisine.
It's where every bite tells a story.
macebyjosephhadad.ro
mace@hadad.ro

mace
by JOSEPH HADAD

Choose the original Kürtőskalács

Are you craving a real Hungarian culinary experience? Discover the original kürtőskalács, one of the country's most beloved sweet specialties, at Vitéz Kürtős, Budapest's first and oldest kürtőskalács bakery, or Hungary's only kürtőskalács confectionery, Édes Mackó. Both establishments offer the genuine, original kürtőskalács baked over traditional charcoal every day of the year! Vitéz Kürtős features the prestigious Hungarikum trademark, certifying its authentic Hungarian heritage. **vitezkurtos.com**

Á La Maison - start your day in comfort and with good vibes

Indulge in Budapest's best breakfast at À La Maison, where artisanal flavours meet fresh ingredients. Enjoy our signature eggs Benedict topped with velvety hollandaise, fluffy buttermilk pancakes served with fresh fruits, or wholesome avocado toast with creamy avocado and herbs. Pair your meal with our unique matcha specialties. Opening hours: Mon-Fri 08:00-15:00, Sat-Sun 08:00-16:00. For more information visit **alamaisongrand.com**

The best of French pâtisserie in the heart of Budapest

Chez Dodo, winner of the 2024 La Liste Pastry Discovery Gem Award, offers amazing macarons crafted from superior-quality ingredients like Valrhona chocolate and Boiron fruit purées. Taste classic French treats such as fragrant raspberry giant macarons, featherlight éclairs, filled canelés, financiers, and madeleines. Enjoy specialty hot and iced coffees and refreshments next to the Basilica at Sas utca 7. For more information visit: **chezdodo.hu**

Step into the legendary world of magic

The Magic Budapest 2 isn't just dinner — it's a spellbinding experience. With immersive decor, mystical cauldrons and magical meals, every moment enchants. Each part of the restaurant tells a story, and each bite sparks curiosity. Escape the ordinary and discover a place where magic lives on every plate and the atmosphere is pure enchantment. For more information visit: **themagic2.hu**

JOIN EUROPE'S BIGGEST WEEKLY BOAT PARTY!

USE YOUR PROMO CODE FOR **10% OFF:** PROMOCODE: **FLY10**

BUDAPESTBOATPARTY.COM

@BUDAPESTBOATPARTY

- SUNSET CRUISES WITH UNLIMITED PROSECCO & COCKTAILS
- NIGHT-TIME PARTY CRUISES WITH DRINKS
- LIVE DJ AND AFTERPARTY
- TOP-RATED EXPERIENCE ON GETYOURGUIDE
- STUNNING VIEWS, INSTA-WORTHY MOMENTS & VIBES

URBAN BETYÁR

BUDAPEST

RESTAURANT • BAR • MUSEUM

OPEN DAILY
12:00 – 00:00

10% DISCOUNT WITH PROMO CODE:
FLYURBAN

Urban Betyár is a unique culinary and cultural hub in the heart of the city – rooted in tradition, yet boldly innovative.

@urbanbetyar
urbanbetyar.com

PRESS PAUSE. PLAY GOOD VIBES.

HVAR ISLAND & MAKARSKA, CROATIA

Lively lifestyle hotels with a stylish design, an innovative digital, urban feel, and a vibrant atmosphere.

[PLACES] by VALAMAR

PLACES-HOTELS.COM

Discover Romania's secret off-road trails

Aboard a fleet of Suzuki Jimnys, an unforgettable adventure through Romania begins

Is that a hill in front of you – or is it already a mountain? And… where's the road? Never mind. Shift into first gear and go. Careful now. The little Suzuki tilts to the left. You hold the wheel straight and accelerate. The slope gets even steeper, but you can't stop now. Push the pedal. Adrenaline rushes through your body. The car twists and turns, the wheels bite into the mud – and slowly, it climbs. Before you know it, you're on top of the hill. And you say, "Wow!", because the view is just as amazing as the journey.

Romania is a beautiful and modern country – but it still has many wild, untouched areas, from the Carpathian Mountains to the Black Sea coast and the Danube Delta. And there's no better way to explore them than aboard one of the Suzuki Jimnys in the First Gear Club's off-road fleet.

Led by George Grigorescu, one of Romania's top off-road experts, the trips are a challenge for any driver – but the rewards are just as great: who wouldn't want to conquer the rocky trails in the Piatra Craiului Mountains or the muddy slopes of the Dobrogea Gorges? And who would say no to a thrilling, yet completely safe adventure? Whether you're an off-road enthusiast or a casual driver who loves the outdoors, you'll enjoy Romania's breathtaking landscapes and sharpen your skills behind the wheel.

And because we want to protect our country's natural beauty, our tours are planned with the utmost respect for the environment and follow the Leave No Trace principles.

Find out more about our trails and our instructors and book your tour on **firstgearclub.com** or on WhatsApp: +40 75 3399339, Mobile: +40 7447 88888

MOKATE
MOKATE Cappuccino ZERO
VANILLA-CREAM FLAVOUR
MOKATE Cappuccino ZERO
RASPBERRY AND COCONUT FLAVOUR
MOKATE Cappuccino ZERO
CHOCOLATE-CARAMEL FLAVOUR
MOKATE Cappuccino ZERO
BOURBON VANILLA FLAVOUR
SOURCE OF FIBRE
WITH NO ADDED SUGAR & OIL
PALM AND COCONUT
SHOP ONLINE
mokate.com.pl
WITH NO ADDED SUGAR

100TH ANNIVERSARY OF MIKIS THEODORAKIS
CELEBRITY GALA
DEPUTY MINISTRY OF TOURISM
LOVE CYPRUS
PAPADOPOULOS & SCHINIS
ZORBA THE GREEK BALLET
NATIONAL SLOVENIAN BALLET MARIBOR
26-27 September 2025
Paphos castle
Starts at 8:00 PM
TICKETS AVAILABLE
SoldOut TICKETS
STEPHANIS
soldouttickettbox.com
CYPRUS
Your destination for sea, sun, and culture!
CHOREOGRAPHER
LORCA MASSINE
SOLOIST
IGOR TSVIRKO, BOLSHOI
SPECIAL GUEST
ALKISTIS PROTOPSALTI
CONDUCTOR
LUKAS KARYTINOS
ORCHESTRA
CYPRUS SYMPHONY ORCHESTRA
CHOIR
VOCAL ENSEMBLE DIASTASIS
Cyprus Symphony Orchestra
MEDIA SPONSORS
PIK

Discover Romania's hottest festival – IntenCity Craiova

If you are looking for an unforgettable city break, make sure to visit Craiova – a charming and affordable destination for culture, hot summer events and foodie discoveries

This summer, all roads lead to Craiova, as events such as the electrifying IntenCity Festival (26-29 June) and the joyful Puppets Occupy Street Festival (25 August - 1 September) make this Romanian destination more popular than ever.

IntenCity Festival is a four-day music celebration that turns Craiova into a vibrant hub of rhythm and joy. It is one of Europe's most dynamic summer music festivals, featuring international stars and electrifying open-air performances. This year, headliners include J Balvin, G-Eazy, Bebe Rexha, Paris Hilton, Tyga, and Timmy Trumpet, alongside other international and local acts.

From explosive EDM sets to Latin hits and pop anthems, IntenCity is the perfect mix of global sounds, festival energy, world-class performances with lights and visuals.

During the day, explore Craiova's charming streets, cafes or cultural gems, taste its traditional food and walk into its perfect parks and gardens. And by night, let the IntenCity music guide you.

Get ready for four unforgettable nights under the stars at the most affordable prices!

Tickets and full lineup at **craiovaintencity.ro**.

If you are looking for the family event of the summer, make your plans for the Puppets Occupy Street Festival – a dreamlike event where giant puppets, fantastical creatures and immersive performances enchant children and adults alike. For eight days, from 25 August - 1 September, Craiova's streets are transformed with oversized puppets and allegorical floats, a huge animated city with more than 400 events and a meeting place of all arts, where theatre companies and independent artists from different corners of the world come together.

The festival is for all types of audiences and the events are free. Find out more at: **https://www.facebook.com/PuppetsOccupyStreet**

VISIT CRAIOVA - A CITY LIKE A FESTIVAL

island blue... we do art

Discover how investing in Cyprus with Island Blue brings your ideal home, or portfolio, to life today ... we do art

EUROPEAN PROPERTY AWARDS DEVELOPMENT — AWARD WINNER — RESIDENTIAL PROPERTY CYPRUS — Green Hues Villas by Island Blue Cyprus — 2018-2019

EUROPEAN PROPERTY AWARDS DEVELOPMENT — AWARD WINNER — RESIDENTIAL PROPERTY CYPRUS — Olive Grove Villas by Island Blue Cyprus — 2018-2019

EUROPEAN PROPERTY AWARDS ARCHITECTURE — AWARD WINNER — ARCHITECTURE SINGLE RESIDENCE CYPRUS — Pearl Sea Cove Villa 7 by Island Blue Property Developers — 2019-2020

EUROPEAN PROPERTY AWARDS DEVELOPMENT — ★★★★★ — BEST RESIDENTIAL PROPERTY CYPRUS — Pearl Sea Cove Villa 7 by Island Blue Property Developers — 2019-2020

EUROPEAN PROPERTY AWARDS DEVELOPMENT — ★★★★★ — BEST RESIDENTIAL DEVELOPMENT CYPRUS — Pearl Sea Cove Villas by Island Blue Property Developers — 2019-2020

EUROPEAN PROPERTY AWARDS DEVELOPMENT — AWARD WINNER — DEVELOPER WEBSITE CYPRUS — www.islandbluecyprus.com by Island Blue Property Developers — 2020-2021

EUROPEAN PROPERTY AWARDS DEVELOPMENT — ROLLS-ROYCE — ★★★★★ — BEST RESIDENTIAL DEVELOPMENT CYPRUS — Seven Sea Cove Villas by Island Blue — 2021-2022

EUROPEAN PROPERTY AWARDS ARCHITECTURE — ROLLS-ROYCE — ★★★★★ — BEST ARCHITECTURE MULTIPLE RESIDENCE CYPRUS — Seven Sea Cove Villas by Island Blue — 2021-2022

EUROPEAN PROPERTY AWARDS DEVELOPMENT — LAUFEN — AWARD WINNER — RESIDENTIAL DEVELOPMENT 30+ UNITS CYPRUS — Andes Gardens by Island Blue — 2022-2023

EUROPEAN PROPERTY AWARDS ARCHITECTURE — LAUFEN — ★★★★★ — BEST ARCHITECTURE MULTIPLE RESIDENCE CYPRUS — Andes Gardens by Island Blue — 2022-2023

EUROPEAN PROPERTY AWARDS DEVELOPMENT — LAUFEN — ★★★★★ — BEST OFFICE DEVELOPMENT CYPRUS — Aurora by Island Blue Cyprus — 2023-2024

EUROPEAN PROPERTY AWARDS ARCHITECTURE — LAUFEN — AWARD WINNER — OFFICE ARCHITECTURE CYPRUS — Aurora by Island Blue Cyprus — 2023-2024

EUROPEAN PROPERTY AWARDS DEVELOPMENT — LAUFEN — AWARD WINNER — RESIDENTIAL DEVELOPMENT 30+ UNITS CYPRUS — Sea Cove Paradise by Island Blue Cyprus — 2023-2024

EUROPEAN PROPERTY AWARDS ARCHITECTURE — Roca — LAUFEN — AWARD WINNER — ARCHITECTURE MULTIPLE RESIDENCE CYPRUS — The King Residences by Island Blue Cyprus — 2024-2025

EUROPEAN PROPERTY AWARDS DEVELOPMENT — Roca — LAUFEN — AWARD WINNER — RESIDENTIAL DEVELOPMENT 30+ UNITS CYPRUS — The King Residences by Island Blue Cyprus — 2024-2025

EUROPEAN PROPERTY AWARDS DEVELOPMENT — Roca — LAUFEN — AWARD WINNER — SINGLE APARTMENT / CONDOMINIUM CYPRUS — The King Residences by Island Blue Cyprus — 2024-2025

islandbluecyprus.com | info@islandbluecyprus.com | 26 600 560

in the know

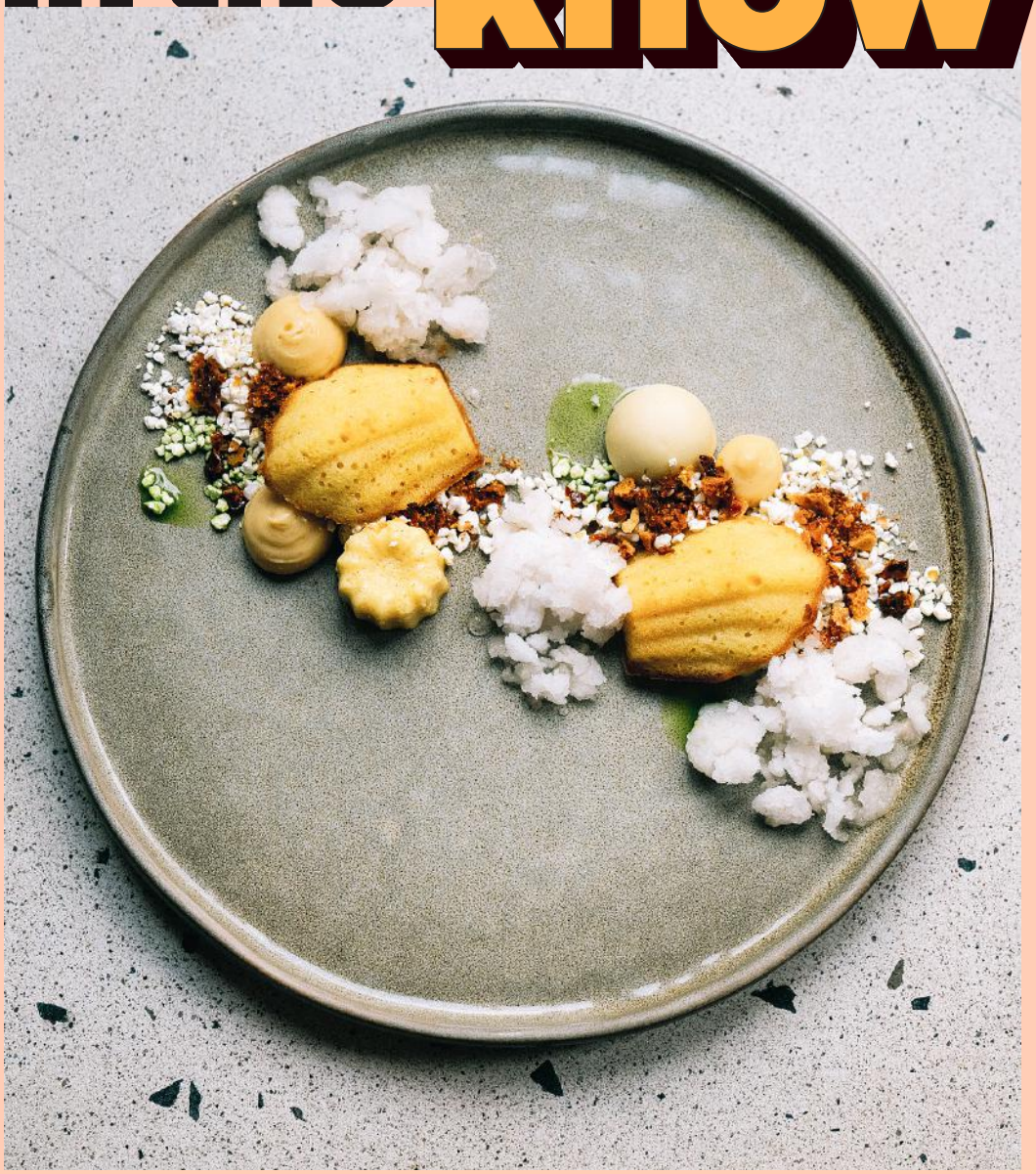

The Stays
Where to rest your head
p83

The Eats
Where to have a good meal
p87

REPUBLIC · NSÜ NEMZETI SPORTÜGYNÖKSÉG ZRT. · HADRAN · eventim · Exhibition Hub

THE STAYS

The best places to rest your head across the WIZZ network

The Hoxton
Rome

Opened four years ago, this 192-room outpost of the ever-popular Hoxton mini-chain maintains a boutique feel. And that's thanks to the welcoming, dressed-down staff and less-than-obvious location in the small Parioli neighbourhood, a locals-first, modernist grid of high-end, independent shops and restaurants tucked away from the touristy centre.

Within the hotel's pink, 1970s façade are retro design features to celebrate the area's mid-century aesthetic while catering to an international clientele. The lobby is all retro armchairs, teak coffee tables, lamps and plant pots, while the curved turquoise bar in Cugino – an all-day dining spot that turns into a cocktail bar at aperitivo hour – screams kitschy cool.

Elsewhere there's a coffee bar, a leafy outdoor terrace and light-flooded restaurant, Elio. Here, you can tuck into some bold, Italian fare thanks to a collaboration with the chefs from Barred, a punky restaurant run by brothers Tiziano and Mirko Palucci who are known for their daring treatments of gorgeous Italian ingredients. Think spicy Asian accents on Calabrian seafood, or goat's cheese and capers on white chocolate ice cream.

To book any of these hotels, visit **wizzair.com** and find your best deal with our trusted partner

Booking.com

WORDS: FLORENCE DERRICK AND JADE BREMNER

Anantara The Palm Dubai Resort

Dubai

One of the best locations for laid-back family fun in Dubai, the Thai-themed Anantara The Palm Dubai Resort is bursting with tropical foliage and trees. Plants line the villas and waterways around the resort for a green and quiet alternative to the city's big concrete jungle beyond.

Rooms come in various styles, from those overlooking a huge lagoon to the overwater villas on a stilted boardwalk with stairs down to the ocean. All abodes are decorated with wooden island-style features and buildings are topped with ornate carvings and layered roofs, offering a lofty and spacious feel inside. Plenty of watersports are available off the private sandy beach, and pool areas are bustling with families, creating an unstuffy atmosphere where children are free to splash around or drop their ice creams without being told off.

In the evenings, pan-Asian restaurant Mekong is the place to be. Order up lobster dumplings, prawn wontons with peanut sauce, kung poa chicken or a dim sum selection, all of which can be enjoyed from the seat of a colourful tuk tuk.

Mercure Nice Centre Notre Dame

Nice

In a city of rooftop living, this hotel in Nice boasts a special status: it claims to be the only rooftop that has a 360-degree view of the sea, city and mountains. And it has a lot more going for it besides. Barbie pink walls and plant pots lend a Club Tropicana vibe to the rooftop pool and accompanying deckchairs, while the SkyLounge bar offers spritzers and nibbles for lingering over that view. Inside, the party aesthetic continues with striped-yellow wallpaper and sunny balconies. Now, where's that piña colada?

Sani Club

Thessaloniki

Greece's family-friendly haven Sani Resort has just completed a large-scale renovation of Sani Club, an ultra-luxurious part of the retreat that's hidden away in the olive groves at the far end of the complex. It's now connected to the rest of the resort via a meandering promenade, via fragrant herb gardens and sand dunes, past the marina and weaving all the way to the beach. Take turns between the sunbeds and food trucks, before the Sani Club rooms fully immerse you in the natural surroundings.

DIN 1971
FORTZA
100% PORUMB ROMÂNESC
Cine începe cu Fortza, departe ajunge!
Fulgi de porumb creați cu grijă din 1971 din cereale 100% românești!
FORTZA
Fulgi de Porumb
Fără zahăr adăugat
FORTZA
Fulgi de Porumb
Original
FORTZA
Fulgi de Multicereale
Integrale

matinée
Matinée is Bucharest's go-to breakfast and brunch spot.
All-day breakfast and comfort food in the heart of Floreasca. Think Asian, French, and Italian flavors in a Bali-inspired space. From shakshouka to croque madame and our signature two-ways scrambled eggs — it's comfort with a twist. We've teamed up with our friends from Pop Cola, adding a burst of creativity and amazing drinks to the menu.
Touch down, taste local and toast to great beginnings.
330
HUNGRY ON ARRIVAL?
WE'VE GOT YOU COVERED.

Bulgaria - Sofia

TWO RESTAURANTS SERVING TRADITIONAL NATIONAL DISHES, LIVE FOLK MUSIC, AND SUMMER GARDENS

Hadjidragan's restaurants take you on a culinary journey through time without leaving the capital. Two restaurants in the heart of Sofia function as museums, featuring original exhibits donated by old Bulgarian families. Thousands of household items from ancient Bulgarian villages come to life before your eyes, along with stunning costumes, painted carts, a weaving loom, and more.

Come and sample some traditional Bulgarian dishes, including oven-roasted lamb, chicken in an egg, banitsa and shopska salad. Choose one of the two restaurants, relax, savour your meal, and take comfort in knowing that you have just experienced some of Bulgaria's most exciting sights.

THE EATS

Where to go for a great meal across the WIZZ network

Lilli by Akira Back
London

In London's restaurant scene of late, all eyes have been on Korean-American chef Akira Back. A former pro snowboarder and now restaurateur with eateries across the globe, the chef has been working on a second Mayfair hotel partnership, and safe to say it's a doozy. In late 2024, Chef Akira opened three dining experiences at the flashy new Mandarin Oriental Mayfair, including French-Korean chef's table offering Dosa (which already has a Michelin star).

In April, he launched this signature restaurant at Montcalm Mayfair, a brand-new luxury boutique just off Hyde Park and a 20-minute walk from the Mandarin Oriental. Lilli by Akira Back has another fresh concept: modern takes on classic British cuisine, with seasonal ingredients treated with Akira's Korean heritage and virtuoso Japanese techniques.

The all-day brasserie is bolstered by a cocktail bar inspired by English country gardens – with a trademark Asian flair (think negronis made with rose and Sakura essence). If this is Chef Akira's takeover of the London restaurant scene, we're here for it. **montcalmcollection.com**

WORDS: FLORENCE DERRICK

La Mar
Madrid

Influential chef Gastón Acurio opened a "celebration of the sea, of Peruvian cuisine and of life" in March. It's Madrid's answer to a *cevichería*, where Peruvian dishes like ceviche, tiraditos (sashimi) and cold potato casserole causas are served up in a convivial setting. Since Acurio's Astrid Y Gastón restaurant in Lima topped the inaugural Latin America's 50 Best Restaurants list, we're expecting great things from this new venture. **lamarcebicheria.com**

Ciro's Cannes
Nice

Opened just in time for the 78th Cannes Film Festival, this chic beachside restaurant is sure to be a celeb-spotting mecca. Attached to the legendary Hotel Barriére Le Majestic, which has hosted Robert De Niro, Sharon Stone and Antonio Banderas during the festival, the hotel's new dining offering is a second outpost of Le Ciro's in Normandy – an icon that made its name serving seafood platters to the Deauville jet-set in the 1920s. **hotelsbarriere.com**

18+ PLEASE CONSUME RESPONSIBLY

Šipčanik Wine Cellar
A former military airport and
a rich wine treasury,
today, covering the area of 7.000 m²

A Wine Fairytale begins in Montenegro

In a small country of big wines, Plantaže stands out as one of the most awarded wineries in the Balkans and the proud owner of Europe's largest single-piece vineyard.

The Ćemovsko polje vineyard, stretching over 2,000 hectares in Podgorica, is dominated by **Vranac** – Montenegro's signature grape.

Our wine route is more than a tasting. It's a journey into a world where exceptionality lives in every bottle. Discover it and experience the authentic taste of Montenegro.

Our wine collection, shaped by heritage and knowledge, have won numerous international awards – a true reflection of our dedication to quality and authenticity.

Plantaže

plantaze.com

Revolutionising global digital currency payments

Empowering businesses with swift, seamless and secure payment technology

Digital currencies are reshaping how the world transacts, offering faster, more secure, and completely borderless payment options. Gaining traction across various industries, they are revolutionising traditional financial systems, enabling businesses and individuals to connect in once unimaginable ways. This shift is not just about adopting new technology – it's about embracing a more innovative and financially inclusive future.

From reducing transaction fees to eliminating delays, digital currencies create new possibilities for global eCommerce. For businesses, this means expanding into untapped markets, catering to tech-savvy customers, and operating with unmatched efficiency. For travellers, it provides simpler, faster transactions without the hassle of currency exchange or fluctuating conversion rates. Digital assets are becoming the universal language of payments, empowering users in emerging markets and across global borders.

Behind this transformation are breakthrough technologies and platforms that make digital transactions accessible and reliable. Zota, a global payment gateway technology provider, is paving the way for businesses to integrate alternative payment methods into their systems effortlessly. By leveraging innovative tools like Zota's, companies can stay ahead of emerging trends, providing customers with the convenience and security they expect in the ever-evolving world of payment technology.

Digital currencies set new standards for speed, security, and global reach, as evidenced by the increasing number of businesses adopting them into their payment systems. Whether purchasing a product online, paying for services abroad, or simply transferring funds, society is undeniably moving toward a more connected, borderless economy.

With pioneers like Zota driving the change, businesses and consumers alike will reap the benefits of this payment revolution. Ready to get on board? Scan the QR code to learn more!

zota

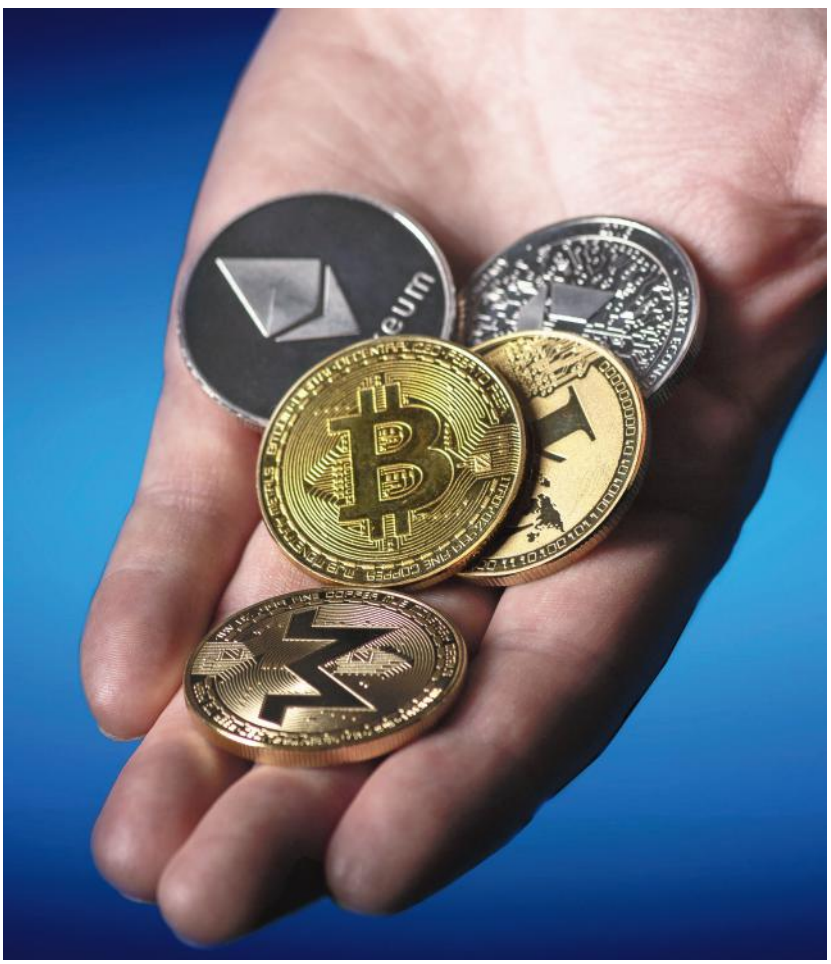

cellfast®

MADE IN POLAND

GARDEN ACCESSORIES

Visit us:
www.cellfast.co.uk

SMART SOLAR
CYPRUS

Make Your Roof a Money-Maker!

How?
Get your **FREE** consultation in 43 seconds!
free.smartsolarcyprus.com

PSI Foundation: Cyprus's newest art hub

Contemporary art meets innovative tech at this vibrant new art space in Limassol

Imagine a place where art meets panoramic sea views, and inspiration flows effortlessly. PSI Foundation is far from your typical gallery. Established in 2024, this striking 1,500 sq m industrial warehouse – shaped like a rare paraboloid – hosts immersive exhibitions and innovative cultural programs. Originally built in 1960 to store carob fruits, this landmark of Cypriot Modernism now houses contemporary art. Its name and iconic Ψ-shaped façade pay tribute to its historic roots.

Step inside, and you'll find exposed concrete walls and lofty ceilings framing groundbreaking installations by internationally acclaimed artists. This once-functional space has been reimagined as a dynamic hub of the city's cultural life: at the non-profit PSI Foundation, contemporary art merges with cutting-edge technology.

The 2025 exhibition, *Tekton*, celebrates the visionary work of engineer Andreas Papadopoulos and architect Phoebus Polydorides – key figures of Cypriot Modernism. Active in Limassol during the late 1950s and early 1960s, the duo played a pivotal role in redefining the cityscape of newly independent Cyprus. Their designs captured the essence of a nation in flux. Using rare archival materials, the show explores architecture as a mirror of political, cultural, and aesthetic transformation.

A highlight of the exhibition is the specially commissioned, site-specific work *Aftermath* by celebrated British artist Mat Collishaw. Created with the help of artificial intelligence, the piece immerses visitors in a haunting underwater world, blending themes of environmental degradation and technological evolution.

The parallel programme enriches the experience with lectures, concerts, and live performances. PSI is more than a gallery – it's a vibrant cultural platform where visitors can engage with art in unexpected ways. PSI offers a creative escape that helps to break the routine – discover art, architecture, and the sea at PSI. Explore more at **psi.art** or book your free Tekton tour at +357 94 206 627 or info@psi.art

Doctor SKiN

~~NU~~ POȚI AVEA TOTUL

Când tratamentele bune vin la prețuri și mai bune, nu alegi doar unul. **Le alegi pe toate.**

5★din peste **3.000** review-uri Google

6 CLINICI ÎN BUCUREȘTI

doctorskin.ro whatsapp : **+40 729 740 704**

CRUNCHY, TASTY & EASY TO ENJOY
Viva Chips
PERFECT FOR SHARING OR ON-THE-GO
new
Viva me Gusta
Cocoa Glazed
& Cocoa Cream filled Snacks
Viva
Pernițe umplute cu cremă de Cacao & Glazură de Cacao
Cacao
Naty
SWEET MOMENTS
MIXIES
Made with high-quality ingredients
We offer commission-based compensation for our partners.
Contact: 0040791331031
export@efi-eu.eu
www.efi-eu.eu
Partner with us!

Blocks
Health and Social Care
КОГАТО НЕ СИ ДО ТЯХ, НИЕ СМЕ
BLOCKS – Дом за възрастни от семеен тип
• 24-часова грижа за вашите близки
• Медицински екип,рехабилитация и психологическа подкрепа
• Уютна среда в полите на Витоша
Бъдете спокойни, дори от разстояние – ние се грижим така, както бихте го направили вие
+359 89 200 2020
www.blocks.care

The WIZZ pages

96 News
98 People
100 WIZZ eco
103 Fleet
104 Products and services
106 WIZZ Memberships
109 No smoking on board
110 Health and safety
113 Security
115 Café & Boutique

52 countries

180+ destinations

800+ routes

235 aircraft

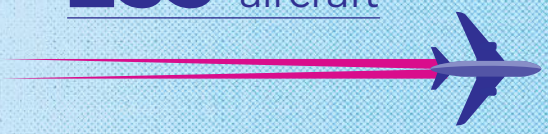

DATA AS OF 1 JUNE 2025

Check out our

new destinations

We never stop searching for new destinations. We fly to more than 180 places in 52 countries and counting – to add to your bucket list and make planning your next holiday a breeze.

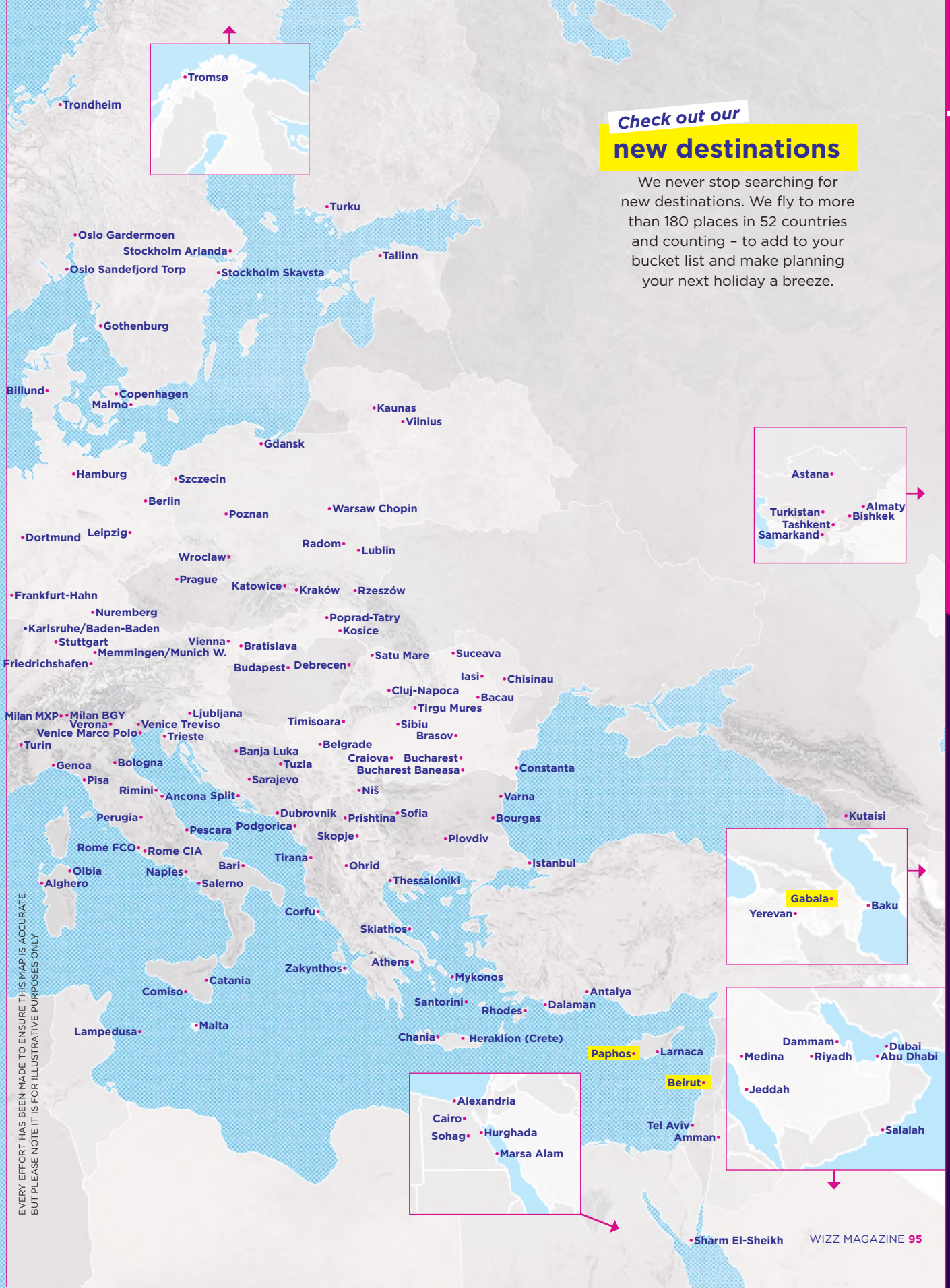

EVERY EFFORT HAS BEEN MADE TO ENSURE THIS MAP IS ACCURATE, BUT PLEASE NOTE IT IS FOR ILLUSTRATIVE PURPOSES ONLY

news

Want to know what we've been up to, how to get the most out of your journey and what's new in the dynamic world of WIZZ? Then read on...

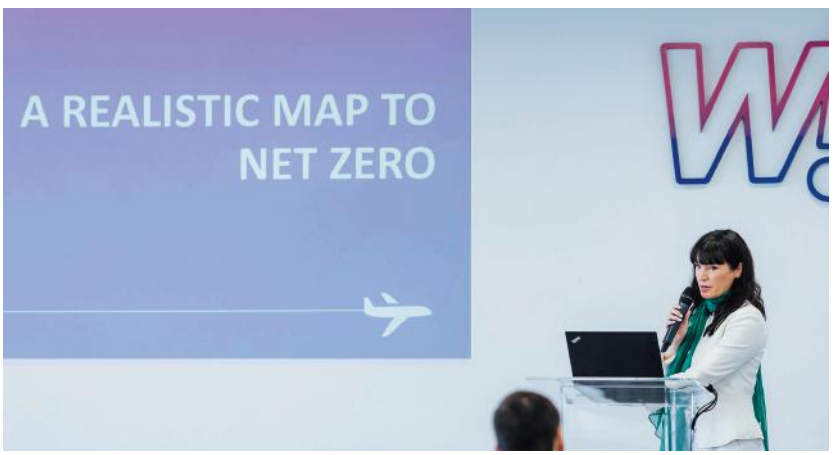

Wizz Air flies towards Net Zero

With 22 April marking Earth Day, it was the perfect time to unveil Wizz Air's 2050 Net Zero Strategy. At our Budapest training centre, we announced a realistic path towards net zero by 2050, through flights (30% emissions reductions through new aircraft technology and fleet renewal), fuel (53% lower emissions by using sustainable aviation fuel, or SAF), and footprint (an emissions reduction of 4% from modernisation of air traffic management).

The manifesto follows a €14bn investment in enhancing operations and shows an aspiration to achieve climate goals set by the International Civil Aviation Organisation. "Wizz Air supports an ambitious vision for net zero, but the current pace of change is not enough," says Yvonne Moynihan, Wizz Air Corporate & ESG Officer. "Aviation needs a policy and investment revolution to shape the industry's path."

New base opening in Yerevan

Wizz Air has announced the opening of its first base in Yerevan, with two Airbus A321neo aircraft stationed at the airport. This expansion will connect the Armenian capital to destinations in six European countries via eight new flights. Starting from October 2025, passengers will be able to fly conveniently and directly from Yerevan to Paphos, Prague, Hamburg and Memmingen, Bari and Naples, and Nice.

Wizz by numbers

235 aircraft

180+ destinations in 52 countries

32 bases in 16 countries

800+ routes

8,800+ staff

62.8m passengers carried*

*FIGURE FOR 2024

Meet our new ambassadors

The new WIZZ ambassadors, our most inspiring colleagues, are here to raise brand awareness and share behind the scenes tips with you. We want to engage with our customers in the most unique ways possible, encouraging them to join our team – and this time, we have selected 16 Cabin Crew ambassadors from countries across our extensive network. As ambassadors, they'll be showcasing WIZZ's culture and opportunities at events around the world. Albanian Antonela Gjeluci was even selected via an open vote on social media, and will be posting exciting content as she – and our other ambassadors – represent Wizz Air on their travels.

Onboard sales hit new heights

We are thrilled to announce our Wizz Air Inflight Service Team won the prestigious Sales Star Team Gold award at AmberSky 2025, an international aviation conference in Riga, Latvia. The event brings together aviation's finest to celebrate innovation, excellence in onboard customer service and inflight sales performance. The WIZZ team was rewarded for their expertise, professionalism and outstanding customer service.

New routes

Abu Dhabi – Beirut, Gabala
Budapest – Bilbao, Vilnius
Chisinau – Athens, Bari, Billund, Karlsruhe/Baden-Baden, Maastricht, Milan Bergamo
Gdansk – Billund, Budapest
Katowice – Billund
London Gatwick – Wroclaw
Naples – Brasov, Chisinau, Sharm El Sheikh, Tel Aviv
Vilnius – Billund
Wroclaw – Basel, Bucharest, Budapest, Catania, Gran Canaria, Madrid, Nice
Yerevan – Bari, Bucharest, Hamburg, Naples, Nice, Memmingen, Paphos, Prague

“We are placing our customers at the heart of all of our decisions”

As Wizz Air launches its Customer First Compass framework, Senior Chief Commercial and Operations Officer Michael Delehant tells us how the airline is prioritising its passengers

Air travel has evolved at a rapid rate over recent years, with more customers than ever looking for the best way to get to their dream destinations. To ensure punctuality, affordability, innovation and service shape every journey, Wizz Air recently launched a new operational framework, the Customer First Compass, that puts the customer in the centre of everything the airline does.

“The Customer First Compass recognises a shift in Wizz Air's approach, and strengthens the customer-first approach in all we do as the world around us continues to change," says Michael Delehant, Senior Chief Commercial and Operations Officer at Wizz Air.

“Therefore, we are placing our customers at the heart of all of our decisions and investments. Our focus for the customer was always about low fares and, in the era before Covid, that was appropriate. But what customers expect has changed – and it requires us to change, too.”

Here Michael Delehant, Wizz Air's Senior Chief Commercial and Operations Officer

The Customer First Compass will see an investment of €14 billion allocated over the next three years across four pillars: Product, Price, Service and Communication. This includes fleet upgrades, new technology, enhanced customer service and transparent pricing, as well as improved and faster customer communications.

“It’s about doing things better and paying attention to all the pieces of the journey,” says Michael. “We’ve had challenges in

the last 2-3 years with operations and we've put tremendous investment into changing that. We decentralised our entire operation and doubled down on capacity and capabilities."

Punctuality is a top priority for Wizz Air under the Customer First Compass framework.

"We want to be at the top of the leaderboard when it comes to on-time performance," says Michael. "We want to cancel fewer flights than anybody on the planet, and we want to mitigate the long delays as much as possible. You can see in our data over the last couple of years that we've significantly turned that around."

Some of the improvements to communication with customers under the Customer First Compass include revamping the help centre, eliminating premium rate call lines and ensuring call wait times are under one minute on average.

Customers will also get real-time updates via app and email, while SMS notifications will keep passengers informed throughout their journey.

Of course, offering affordable travel remains a core value for Wizz Air. The airline offers low fares with no hidden fees and gives regular passengers additional savings through the WIZZ Discount Club and more.

When it comes to the Product pillar, Wizz Air will focus on the entire travel experience, including modern aircraft, an expanded list of destinations and a seamless digital journey from booking to boarding.

Crucially, the Customer First Compass initiative aligns with Wizz Air's sustainability goals by continuing to focus on incorporating next-generation, fuel-efficient aircraft and by embracing a digital-first approach to reduce environmental impact. This ensures that WIZZ remains one of the most environmentally sustainable airlines in the aviation industry.

According to Michael, customers travelling this summer will already see the effects of the Customer First Compass. "Passengers can expect to see more efficient operations, reduced delays and enhanced customer service," he says. "The introduction of brand-new aircraft and digital tools will also contribute to an even better travel experience."

Ultimately, the launch of the Customer First Compass is about making flying with Wizz Air an even more rewarding experience than it already is.

"The launch of the Customer First Compass underscores Wizz Air's dedication to evolving as an airline," says Michael. "It highlights our proactive approach to meeting customer needs and continuously improving our services to stay ahead in the industry."

CAPA Environmental Sustainability Airline of the Year 2023 GLOBAL

More about sustainability at Wizz Air:

How we fly a more environmentally sustainable way*

We launched Wizz Air with the strong belief that air travel should not be a privilege. That we will create a world of opportunity for all through affordable travel. And we are delivering on that promise.

And while giving more and more people the freedom to travel, we aspire to be the most carbon-efficient choice for flying. As well as breaking down barriers between people and air travel, we've shown the industry that aviation can move towards sustainability.

Crucial business model and design decisions, from pricing to seat density, ensure we fly with high-load factors. We've never even thought about business-class seats. Or a hub-and-spoke model. Or substituting short train rides for flights. We've instead focused on innovation and technology. We fly with one of the youngest and most fuel-efficient fleets out there, and the most modern engines possible, all to keep our fuel use as low as possible.

This all delivers one of the lowest CO_2 emissions per passenger kilometre**, beating not just legacy carriers, but also low-cost airlines operating in a similar way to us.

A plane will never be greener than a train or an electric vehicle. But we are striving to be Europe's top choice for environmentally conscious flying. Because when it comes to sustainability, we believe in the facts of today. Not promises of the future.

Paperless flight deck
We use tablets in our flight decks, saving over 25,000 printed pages in the aircraft

Lighter seats
We're continuously investing in newer, lighter seats to reduce the aircraft's weight, which decreases fuel burn and emissions

Single-engine taxiing after landing
We save fuel by turning off one of the engines after arrival

Noise pollution reduction
Our A321neo aircraft use two Pratt & Whitney GTF engines, which reduce our noise footprint by almost 50% compared to previous generation aircraft

Sharklets
These amazing inventions can reduce fuel burn by 2% and CO_2 emissions by 600 tonnes per year per plane

Washing the engines regularly
We wash every engine twice per year – the cleaner they are, the smoother they run, and therefore less fuel is needed

Did you know?

Low-cost carriers, such as Wizz Air, prioritise fuel efficiency, and fly point-to-point. This contributes to a reduced environmental impact when compared to connecting flights operating on the same route.

**Wizz Air was named EMEA Environmental Sustainability Airline/Airline Group of the Year by the Centre for Aviation (CAPA) at its Awards for Excellence in 2024, and Global Environmental Sustainability Airline Group of the Year by CAPA at its Awards for Excellence in 2022 and 2023.*
***52 grams per passenger/km in the financial year 2024 (1 April 2023 – 31 March 2024)*

Nagy Fa-Tál Konyhája

TRADITIONAL HUNGARIAN CUISINE

THE MOST DELICIOUS GOULASH AND LANGOS IN THE CITY

100% MAGYAR HUNGARIAN ORGANIC

Guest vote winner!

LIVE GYPSY MUSIC EVERY NIGHT

Monday-sunday
10.30-23.00h

1052 Budapest, Kígyó street 4.

www.nagyfatalkonyhaja.hu

The **Rogantini Group** is a one-of-a-kind company that can become your entry point in Georgia. Operating in Europe since 1967, **Rogantini Group** opened a branch in Georgia in 2021 to develop a service market and construction industry in the region.

ROGANTINI

THE JOURNEY STARTS WITH A TRANSFER

Rogantini Group is the only company that offers VIP concierge services in Georgia, with a head office located in Batumi.

Choose Rogantini for exclusive VIP services.

- Private Transfers
- Individual tours
- MICE Tourism
- Event Management

+995 595 878 787 | www.rogantini.ge

YOUR SLICE OF SWISS LUXURY IN GEORGIA

Premium-quality Apartments for Sale

Swiss Village by Rogantini is a unique high-end development project created in partnership with a Swiss developer featuring innovative infrastructure:

- Private residential and investment project
- Panoramic views of the sea, mountains and city
- Guaranteed income
- Management company

+995 595 688 888 | www.rogantinidevelopment.com

btcbit

info@btcbit.net www.btcbit.net

Who We Are?

Experience rapid cryptocurrency transactions, with a wide range of cryptocurrencies, flexible payment options and on/off ramp solutions.

Buy and sell over 20 types of cryptocurrencies with exceptional service speed. Our platform is designed to ensure secure, reliable, and fully regulated cryptocurrency exchanges.

Instant asset send with

On/Off Ramp

- Fiat for Crypto / Crypto for Fiat
- Flexible API solution
- Fraud-free solution
- High payment acceptance rate

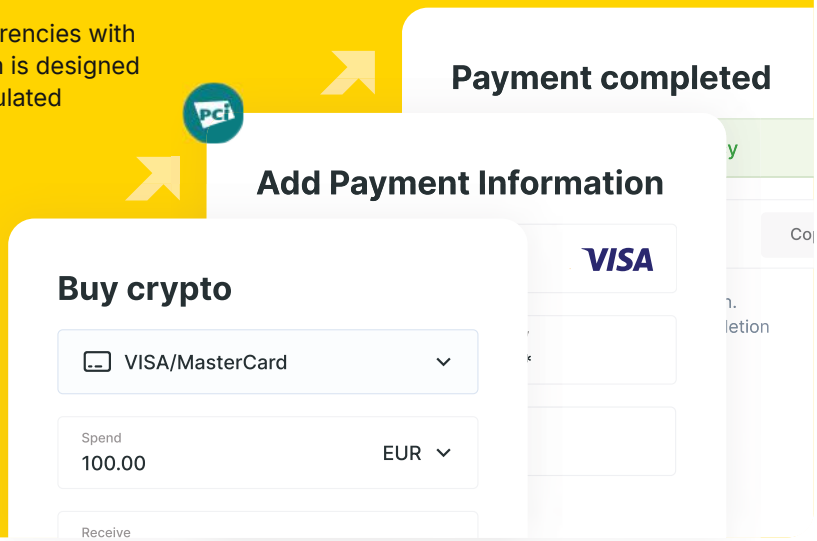

Scorex

Exceptional Flexibility

Gain insights into work quality and personal performance. Monitor team metrics and assess employee value through real-time feedback.

Empower your workforce with data-driven decisions.

info@scorex.me
www.scorex.me

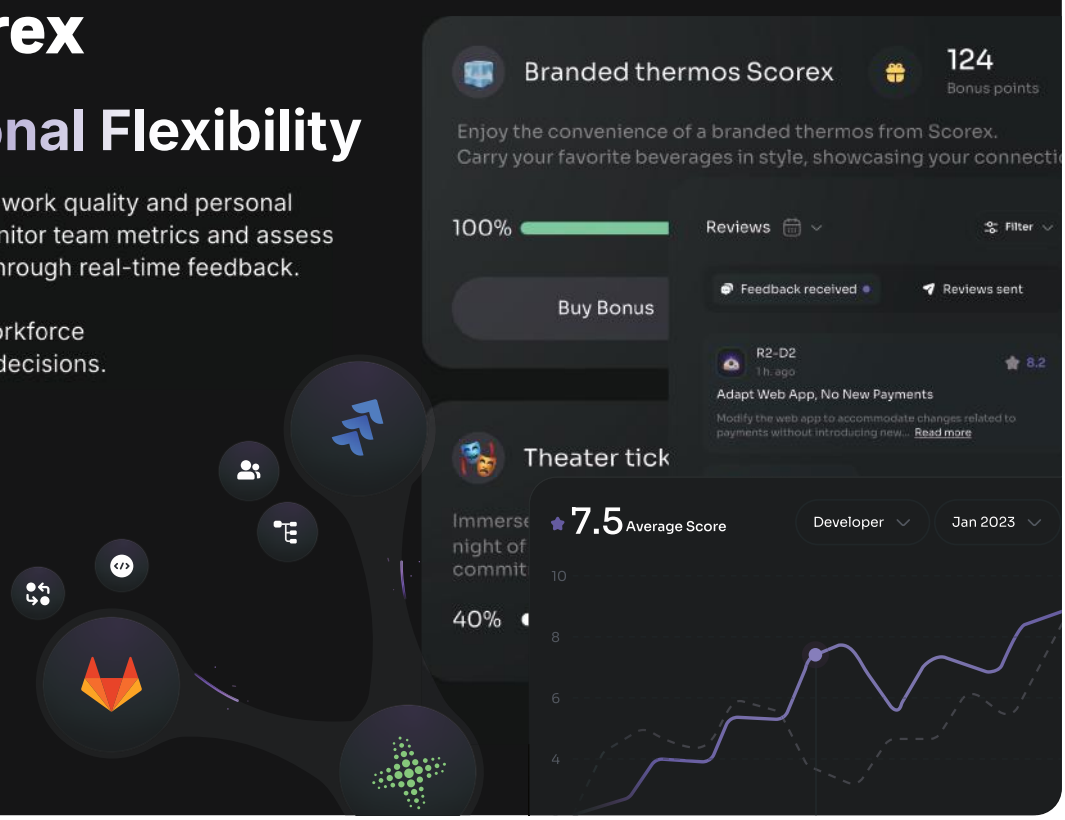

Our fleet

Younger, efficient and growing

Wizz Air has a single-type fleet of 235 aircraft from the Airbus A320 family. It's among the youngest and most efficient in the world – and the safest. The average age of our aircraft is 4.55 years, well below the average fleet age of our major competitors, which is around 10 years. Our planes already have the most sophisticated safety equipment, and over the coming years we will expand our fleet to 500 aircraft. Our neo aircraft feature advanced systems and engines that help us reduce our carbon emissions intensity, as well as noise and cost, helping us keep fares low and accessible and providing the most carbon-efficient choice of air travel available. Wizz Air is currently the largest operator of the most efficient single-aisle aircraft in Europe, the Airbus A321neo, with the lowest fuel consumption per seat kilometre in its category.

Airbus A320ceo

Max. cruise speed 903km/h
Economical cruise speed 840km/h

Wingspan 35.8m (117ft 5in)

Number of aircraft* 32

Seat capacity 180/186 **Flight crew** 2 **Cabin crew** 4

Range 6,200km

Airbus A321ceo

Max. cruise speed 903km/h
Economical cruise speed 840km/h

Wingspan 35.8m (117ft 5in)

Number of aircraft* 41

Seat capacity 230 **Flight crew** 2 **Cabin crew** 5

Range 5,950km

Airbus A320neo

Max. cruise speed 903km/h
Economical cruise speed 840km/h

Wingspan 35.8m (117ft 5in)

Number of aircraft* 6

Seat capacity 186 **Flight crew** 2 **Cabin crew** 4

Range 6,300km

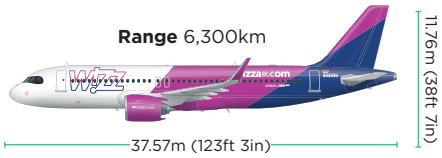

Airbus A321neo

Max. cruise speed 903km/h
Economical cruise speed 840km/h

Wingspan 35.8m (117ft 5in)

Number of aircraft* 154

Seat capacity 239 **Flight crew** 2 **Cabin crew** 5

Range 7,400km

Airbus A321XLR

Max. cruise speed 978km/h
Economical cruise speed 930km/h

Wingspan 35.8m (117ft 5in)

Number of aircraft* 2

Seat capacity 239 **Flight crew** 2 **Cabin crew** 5

Range 8,700km

Top marks for safety

Wizz Air is registered under the International Air Transport Association's (IATA) Operational Safety Audit (IOSA), the global benchmark in airline safety recognition. Wizz Air has also been awarded the **highest seven-star safety ranking** from the world's only one-stop airline safety and product rating agency, **AirlineRatings.com**

*DATA AS OF 1 JUNE 2025

World of WIZZ

At **wizzair.com** you'll find the answers to all of your travel needs, from adding luggage and changing flights, to car rental, airport parking and more

The right fare for you

We understand that flexibility is crucial when it comes to travel. That's why our bundles offer flexible options, allowing you to tailor your trip to your preferences. Whether you're planning a tropical getaway or a city escape, our bundles have everything you need to make your trip unforgettable. Take the stress out of planning and let us handle all the details for you.

		BASIC	WIZZ SMART	WIZZ GO	WIZZ PLUS
BAGS	Carry-on bag 40x30x20cm	✓	✓	✓	✓
	Trolley bag 55x40x23cm		✓		✓
	20kg checked-in bag			✓	
	32kg checked-in bag				✓
SEATS	Seat selection		✓	✓	
	Premium seat selection				✓
CHECK-IN	Online check-in	✓	✓	✓	✓
	Airport check-in			✓	✓
	Priority check-in		✓		✓
	Auto check-in				✓
BOARDING	Priority Boarding		✓		✓
FLEXIBILITY	WIZZ Flex				✓
	Refund to WIZZ account				✓

WIZZ DISCOUNT CLUB

Fly with us for less

Our WIZZ Discount Club offers a wide range of discounts on travel and related services.

WIZZ DISCOUNT CLUB LIGHT

Non-paid

- Exclusive onboard coupons
- WIZZ Café & Boutique promotions
- ~~€10 discount on flight fares from €29.99* and €5 discount on checked-in baggage purchased online**~~ (not included)
- ~~Exclusive ticket promotions and personalised offers, priority care and enhanced benefits with our partners~~ (not included)
- ~~2 cabin bags and priority~~ (not included)
- ~~Premium (unlimited) seat selection~~ (not included)

WIZZ DISCOUNT CLUB STANDARD

€59.99 / year

Benefits for you and one companion

- Exclusive onboard coupons
- WIZZ Café & Boutique promotions
- €10 discount on flight fares from €29.99* and €5 discount on checked-in baggage purchased online**
- Exclusive ticket promotions and personalised offers, priority care and enhanced benefits with our partners
- ~~2 cabin bags and priority~~ (not included)
- ~~Premium (unlimited) seat selection~~ (not included)

WIZZ DISCOUNT CLUB PREMIUM

€349.99 / year

Benefits for you and one companion

- Exclusive onboard coupons
- WIZZ Café & Boutique promotions
- €10 discount on flight fares from €29.99* and €5 discount on checked-in baggage purchased online**
- Exclusive ticket promotions and personalised offers, priority care and enhanced benefits with our partners
- 2 cabin bags and priority
- Premium (unlimited) seat selection

Flexible travel

Fare lock
You can secure the fare of your selected tickets for 48 hours before you complete your booking for bookings made more than seven days prior to the outbound flight's departure date.

WIZZ Flex
You can modify your tickets (including passenger name) without paying a flight change fee, or cancel your flight and request a full refund (additional services will not be refunded) to your WIZZ account, which can be used for 90 days to purchase new tickets.

Travel insurance
Our comprehensive travel insurance includes medical expenses and cancellation cover. Add your insurance to your basket together with your flights or buy it later in Manage My Booking.

Flexible travel partner
Create a new reservation without providing each passenger's name at the time of booking.

On the ground

Car rental
Enjoy our best value car hire at over 50,000 locations and earn 5% back in WIZZ credits whenever you book with us. Check out our offers while booking your flight or at **cars.wizzair.com.**

Airport parking
Choose from our flexible airport parking options and secure your spot even during busy travel times, saving up to 60%. Book with your ticket or via **wizzparking.com.**

Airport transfer
For a comfortable trip, simply book your airport transfer when purchasing your ticket or visit **wizztransfer.com**. You can travel by shuttle, bus or private transfer – as you wish.

Download our app!

Booking cheap flights is now even easier. Use our app to buy WIZZ Discount Club membership, review bookings, add baggage, upgrade, choose or change seats, get travel insurance, check in, check your flight status and board.

eSIM data roaming

Did you know with our eSIM you can enjoy up to 5G connection in 190+ countries? Scan the QR code, purchase yours, and stay connected!

NEW!

WIZZ ALL YOU CAN FLY

Our annual one-time payment subscription programme allows you to fly more while saving money by paying the flat ticket fee of €9.99 every time you fly. Available across the entire network.

Fare Finder

Looking for cheap flights? Search for the lowest available fare for your journey, and book your ticket at the best price.

Check out Fare Finder on our website and find the deals that fit your needs

*TERMS AND CONDITIONS APPLY
**VALID FOR 20KG, 26KG AND 32KG BAGS

WIZZ Memberships

Choose from one of these programmes designed to enhance your travel experience

WIZZ DISCOUNT CLUB

Get year-round discounts on tickets and bags

- ✓ **Perfect for:** Friends and families travelling twice or more a year
- ✓ **Ticket and bag discounts:** Save €10 on each ticket and €5 on bags
- ✓ **Earn rewards:** Receive credits towards hotel and car rental bookings
- ✓ **Exclusive offers:** Enjoy exclusive onboard coupons and promotions
- ✓ **Tailored options:** Find your personalised offers with different tiers to suit your unique needs
- ✓ **Travel together:** Share the experience and the discounts with one or more companions

WIZZ MULTIPASS

Fly more, save more: unlock new adventures with our monthly flight subscription

- ✓ **Perfect for:** Frequent flyers travelling at least six times a year
- ✓ **Fixed prices**: Even during the high season and for last-minute bookings
- ✓ **Fly monthly:** Redeem your monthly one-way flights or round trips
- ✓ **Plan ahead**: Make your next 12 months hassle-free and smartly budgeted
- ✓ **Global coverage:** Access our full network to and from your chosen country
- ✓ **Customise your plan:** Add-ons available without extra costs to suit your unique needs

WIZZ ALL YOU CAN FLY

Ultimate travel freedom with a one-time payment for a yearly pass!

- ✓ **Perfect for:** Spontaneous adventurers and digital nomads travelling more than six times a year
- ✓ **Fixed prices:** Even during the high season and for last-minute bookings
- ✓ **Fly daily:** Pay a fixed fee and fly as much as you like
- ✓ **Embrace spontaneity:** Book today, travel tomorrow!
- ✓ **Global coverage:** Access our full international network of destinations
- ✓ **Full flexibility:** Tailor your journey with optional added services

organic shop
SIMPLE. PURE. NATURAL.
NOURISHING PINEAPPLE & COCONUT
BODY SCRUB PIÑA COLADA
TROPICAL SCRUB, INSTANT GLOW
BODY SCRUB MATCHA MOJITO
REFRESHING MATCHA & LIME
Vegan
HYDRATING WATERMELON & PEACH
BODY SCRUB BELLINI, PLEASE!

TASTE HUNGARY BY THE BASILICA
nonLoso
bistro
WWW.NONLOSO.HU
SIGNATURE HUNGARIAN DISHES & WINES
1051 BUDAPEST ZRINYI UTCA 16

DAVINCI
INTERNATIONAL
dental clinic
#
Nr.1
Moldova's dental Center
Best dental treatment in Europe's most welcoming country.
DAVINCI dental clinic
WHERE SAVING TEETH COMES FIRST.
USE PROMOCODE #DAVINCIFLY
for a free consultation and book today an experience that will truly last.
Dental Implant
Digital Smile Design
Dental Veneers
Aligners
davincidental.md
+373 60 341 435
davincidental.md

From Transylvania with love!

Dr. Holhoș, the only surgeon performing SMILE Pro® eye surgery

No more glasses in just 7 seconds

Dr. Holhoș

REȚEA DE OFTALMOLOGIE

Cluj-Napoca 0377 702 882

Târgu Mureș	0365 401 747	Turda	0364 730 109
Sibiu	0377 702 881	Mediaș	0369 422 543
Alba Iulia	0358 104 654		

drholhos.ro

Why smoking is banned on flights

Airlines started banning smoking in the late 1980s and by 2000 it was made illegal across the world. Here are the reasons why

Secondhand smoke: Secondhand smoke contains over 7,000 chemicals, including at least 70 known carcinogens. Breathing these harmful chemicals in the confined space of an aircraft poses serious health risks.

It impacts air quality: Cigarette smoke can circulate in the confined air and lead to unpleasant odours. It impairs the air quality and jeopardises how the cabin pressure system functions, which can result in a lack of oxygen at high altitude.

It's a fire hazard: A lit cigarette can ignite flammable materials, potentially leading to a catastrophic fire in the cabin. Extinguishing fires mid-flight is challenging.

Electronic cigarettes/vapes/IQOS can cause concern: Therefore they are also not allowed on in the cabin. While e-cigarettes produce vapour rather than smoke, the visible vapour can be mistaken for traditional cigarette smoke, causing confusion and potential alarm among passengers.

Dry air conditions: The dry air in the aircraft cabin can make fuel more flammable.

Smoke detectors: The smoke detector in the toilets is linked to a warning system. When triggered, the smoke detector notifies cabin crew through a control panel in the cockpit and triggers an audible alarm throughout the aircraft cabin. This system helps cabin crew swiftly address emergency situations related to smoke on board.

Overheating batteries: Vaping, IQOS and e-cigarettes work with lithium-ion batteries that are more likely to overheat or explode while being used.

SMOKING ON A PLANE COULD LEAD TO:

- Fines of up to €3,000
- A ban from flying with that airline for life
- As per the applicable law, smokers on board may face prosecution.

Remember, lighting up during a flight is not only illegal but also jeopardises the wellbeing and safety of everyone on board. The ashtrays in the passenger cabin and restrooms are not an optional design element and not an invitation to smoke. Cabin crew members are trained to extinguish smoke and fire and eliminate any potential danger.

ILLUSTRATION: ADOBE STOCK

Your onboard safety

Please show consideration for your fellow passengers and pay attention to the following information. Remember that by purchasing your Wizz Air ticket, you have accepted the Wizz Air General Conditions of Carriage (available in full at **wizzair.com**)

Lithium batteries
Portable electronic devices (PED) such as phones, laptops and tablets can contain lithium batteries. When damaged, faulty or overheated, these batteries can catch fire and explode. **If you recognise any issues with your device, inform the cabin crew immediately.**

Charging electronic devices on board using a portable battery charger is forbidden. Please refrain from storing your electronics and power banks in the overhead compartments, unless instructed by cabin crew.

Safe handling of hand luggage
Ensure that your larger hand luggage remains safely stowed in the locker and the smaller ones are under the seat in front of you for take-off, landing and whenever instructed by the crew. Passengers seated in the emergency rows and first row must store their cabin bags in the overhead lockers. Take care when opening lockers, as falling items may injure fellow passengers. **In case of evacuation, all baggage must be left on board, and the instructions of the cabin crew must be strictly followed.**

Safety equipment
It is an offence to tamper with or remove safety equipment, including adult and infant life vests, infant safety belts or extension belts. You are not allowed to remove or damage any onboard informative placards.

Sharp items
To dispose of sharp items (e.g. hypodermic needles), contact a cabin crew member. Do not leave it behind.

Turbulence management
Turbulence can occur unexpectedly. Whenever seatbelt signs are switched on, remain seated, keep seatbelts fastened and stow away large electronic devices. For your safety, we recommend that you keep your seatbelts visibly fastened at all times when seated.

Safety of infants on board
Wizz Air has a clear procedure for infant (a child under two) restraint systems. You can only use the single hook infant seatbelt – vests/slings cannot be used with the infant seatbelt. Wizz Air only accepts aft-facing car seats when an extra seat is purchased. **However, during take-off, landing and whenever the seatbelt sign is switched on, infants should sit on an adult's lap with the seatbelt fastened.** Life vests for infants are available and are provided whenever flying over water. All lavatories are equipped with a changing table. Do not leave children unattended in the cabin.

Electronic devices
Some electronic devices can be used during the flight **with WLAN/Wi-Fi/Bluetooth turned off.**

Larger electronic devices that cannot be held in one hand, exceed ca. 1kg in weight and do not qualify as handheld devices (e.g. laptops, notebooks etc.) must be stowed in the overhead stowage compartments for takeoff, landing and whenever required by the cabin crew. **If in doubt, please ask your cabin crew.**

Inflight health tips

Read these tips on how to stay fit when travelling.

Before your air travel
Consult your doctor before travelling if you have any medical concerns. Pregnant women and those with heart or respiratory problems, blood diseases or ear, nose and sinus infections should seek medical advice before flying. **Crew members are entitled to call for medical assistance pre-flight if they deem it necessary and are in doubt about your fitness for the flight.**

Medical supplies on board
Keep any medication you may need in your hand luggage and in its original packaging. **Inform cabin crew of allergies or illnesses.** If you are seriously ill or travelling post-surgery, you will need a medical certificate confirming that you are fit to fly. If you have limited mobility, are hearing- or sight-impaired, pregnant, or unable to understand/react to safety instructions, you will be unable to sit in the emergency exit rows or the front row. **If you start to feel unwell during the flight, do not hesitate to talk to the cabin crew.**

Nut allergy
During the WIZZ Café service we offer peanuts and snacks containing peanuts/nuts traces. **If you have any allergies we encourage you to take all necessary medical precautions before flying, and to inform the cabin crew during boarding about your allergy.**

Exercise Be as active as possible. Try the following routine every 30 minutes:

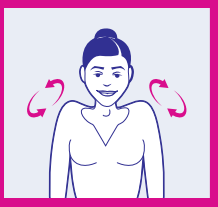
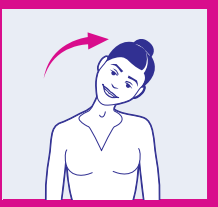
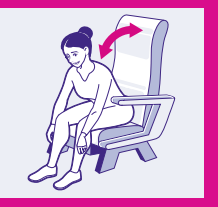

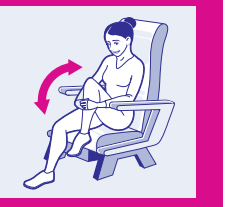

DISCOVER THE OFFICIAL STORE OF HUNGARY'S LARGEST SPORTS CLUB!

FRADI SHOP
SHOP.FRADI.HU

BUDAPEST, ÜLLŐI ÚT 129, 1091

5★ Apartments
BHB AVENUE

BHB PROPERTIES

Premium apartments with 2, 3 and 4 rooms

Experience the ultimate lifestyle.

Amenities:

Pool | Sauna | Jacuzzi | Fitness

Lobby, 7M high | Urban Terrace | Concierge

SCAN HERE

Bucharest, Romania | www.BHB.ro | +40 748 770 770 | sales@BHB.ro

Your security

...is one of our top priorities. In order to ensure a smooth and pleasant flight, please read the following rules of conduct

We encourage you to...

- Follow crew instructions, which will keep you safe
- Be respectful towards everyone on board
- Use suitable language, and stay calm and cooperative

...so you can:

- Travel in a pleasant and peaceful atmosphere
- Relax on board
- Get to your destination as soon as possible

Not tolerated on board...

- Smoking on board (including classic cigarettes or e-cigarettes, pipes, vapes), might result in a fine of up to €3,000 or prosecution. Additionally all existing Wizz Air flight bookings will be cancelled
- Consuming alcohol that was not purchased on board. Alcohol is served at the crew's discretion to passengers of legal drinking age. The crew reserves the right to stop serving alcohol to any passenger who is, or appears to be, intoxicated
- Being under the influence of drugs or substances that may affect your behaviour or self-control
- Damaging the aircraft or onboard equipment
- Wasting, polluting or contaminating the cabin
- Endangering the safety of the flight by any means
- Breaching, or refusing to follow, crew instructions
- Harassing fellow passengers and/or crew members in any way (including sexual harassment)
- Threatening or being aggressive towards fellow passengers and/or crew members
- Being violent or behave in a hostile, erratic manner
- Filming or photographing the cabin crew without their permission

...or face the consequences:

You are fully responsible for your behaviour. Disruptive behaviour on board and before boarding will not be tolerated and will be reported to the authorities. You will be held legally and financially responsible in all cases.

The following consequences* will occur for such misconduct:

- Denied boarding
- Diversion of the flight and prosecution.
- Reimbursement of cost of diversion: €10,000-€80,000
- Criminal procedure and court litigation*
- Cancellation of all of your existing Wizz Air flight bookings
- A ban from flying with Wizz Air in the future
- Penalty/fine or arrest by local police:
  - Smoking on board, including in the lavatory: up to €3,000*
  - Unruly behaviour due to intoxication: up to €5,000 and two years in prison*
  - Endangering the safety of an aircraft: up to five years in prison*

*Subject to applicable jurisdiction

For more information, please refer to the General Conditions of Carriage on wizzair.com

OMNi BiOTiC® TRAVEL

ПРИ СРЕЩА С ПАТОГЕНИ - ОТ БЛИЗО И ДАЛЕЧ

- ✓ Подгответе червата си за среща с близки и далечни микроби
- ✓ Застраховка при пътуване за цялото семейство

ОМНИ-БИОТИК® ТРАВЪЛ е вашият надежден спътник при пътуване

Експертите препоръчват специално разработени пробиотици за пътуване, чийто прием е добре да започне още преди почивката ви. Винаги можете да разчитате на ОМНИ-БИОТИК ТРАВЕЛ!

ТЪРСЕТЕ В АПТЕКИТЕ!

ALIATUL TĂU ÎN LUPTA CU PATOGENII DE PRETUTINDENI

- ✓ Pregătește-ţi flora intestinală pentru lupta cu germenii de pretutindeni
- ✓ Asigurarea de călătorie pentru întreaga familie

OMNI-BIOTIC® TRAVEL este partenerul tău de încredere în vacanţe și călătorii

OMNI-BIOTIC® TRAVEL este recomandat înainte și în timpul vacanţei pentru a preveni tulburările digestive ce pot apărea datorită diferenţelor alimentare din zona în care călătorești. Prin urmare, indiferent dacă călătorești în ţară sau pe meleaguri îndepărtate, te poţi baza mereu pe OMNI-BIOTIC® TRAVEL!

ÎNTREABĂ ÎN FARMACII!

download **APP**

ВЕГАН/ VEGAN | БЕЗ ГЛУТЕН/ FĂRĂ GLUTEN | БЕЗ ЛАКТОЗА/ FĂRĂ LACTOZĂ

omnibiotic.bg

VEDRA INTERNATIONAL

omni-biotic.ro

Acesta este un supliment alimentar.
Citiţi cu atenţie informaţiile de pe ambalaj.

CAFÉ & BOUTIQUE

FIND YOUR FAVOURITE PRODUCTS!

SANDWICH MEAL DEALS 118-119
BREAKFAST & HOT MEALS 120-121
SOFT & HOT DRINKS ..... 122&127
SALTY & SWEET SNACKS ..... 126&128
DEAL OF THE MONTH 133
FRAGRANCES 134-141
BEAUTY & SKINCARE 142-145
ACCESSORIES & GADGETS 146-151

Kick back in with a citrusy sip.

Cappy

FILLED WITH LIFE

© 2025 The Coca-Cola Company.

WELCOME!

Welcome to Wizz Air Inflight Retail!

We're here to make your journey even more enjoyable with a great selection of snacks, drinks, and exclusive offers on perfumes, cosmetics and many more.
Check out our special sandwich deals on pages 118-119, and browse through our menu to discover delicious treats on pages 126-129.
Pair your snack with a refreshing drink and make the most of your time in the sky.
Looking for something exceptional? Explore our Deal of the Month for an unbeatable offer on Rabanne Invictus and Lancome Trésor fragrances - perfect for treating yourself or someone you love.
Simply press the button above your seat, and our cabin crew will be happy to assist you.

Enjoy your flight with Wizz Air!

We'd love to hear what you think! Please share your feedback with us: wizzinflight@gategroup.com

TOP PICKS YOU MIGHT HAVE MISSED

~~€34.90~~
€27.92

GREEN ON ME FOR HER
REPLAY
EdP 100ml

~~€34.90~~
€27.92

GREEN ON ME FOR HIM
REPLAY
EdT 100ml

XIAOMI
REDMI BUDS 6 LITE*

€29.90

€19.90

XIAOMI
POWER BANK LITE
10000 MAH 22.5W**

**Cannot be used on-board during your flight!

*For detailed product description turn to page 151

Create your meal!

1. Select your sandwich!

2. Select your drink!*

OR change your soft drink to beer or wine for an **extra €3.**

*Meal Deal excludes Starbucks beverages and Red Bull.

3. Select your snack!

TURKEY HAM & CHEESE BAGUETTE

Turkey ham, Trappist cheese, buttercream, Italian tomato and spinach.

DEAL PRICE €11.50

Single sandwich price: €6

CHICKEN WRAP

Roasted garlic chicken, roasted pepper, steamed spinach, mayonnaise & feta cheese.

DEAL PRICE €13.50

Single sandwich price: €8

CHEESE CROISSANT

Emmental cheese, sweet pickle-mustard mayo and onion jam on a croissant.

DEAL PRICE €12.50

Single sandwich price: €7

DOUBLE MEAT CROISSANT

Smoked turkey ham & turkey salami, red pesto-basil, mayo and spinach.

DEAL PRICE €12.50

Single sandwich price: €7

VEGETARIAN

The images of the dishes served are illustrations.

All-day breakfast deal

Get a **7days MAX croissant** or **Belvita Strawberry soft bakes biscuit** with your choice of **coffee** or **tea*** - anytime, all day!

*The deal includes You+ Coffee, Barista Coffee, English Breakfast Tea, Jasmine Green Tea & Berries Tea

OUR BREAKFAST RECOMMENDATION

€2.50

Belvita Strawberry soft bakes (50g)

€4.20

Nutrino Lab Go Mango Mix (200g)

VEGETARIAN VEGAN LACTOSE FREE GLUTEN FREE

The images of the dishes served are illustrations.

HOT MEALS

PASTA CARBONARA

€5

Fusili pasta with bacon pieces in a creamy carbonara sauce.

CHEESE CREAM SOUP

€3.70

NEW

Creamy cheese cream soup with croutons.

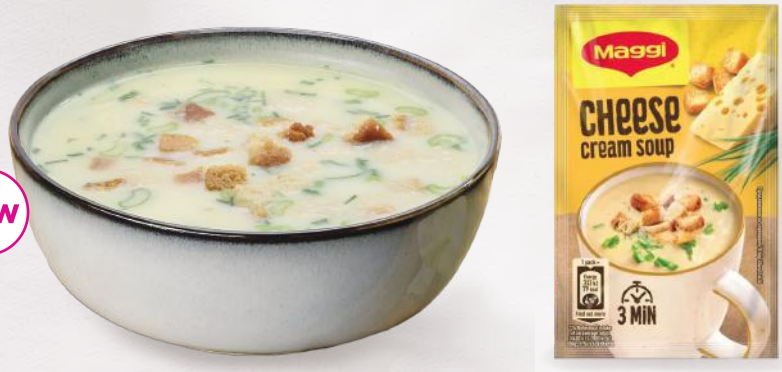

TOMATO SOUP

€3.70

Rich & sweet tomatoes in a warm cup of soup.

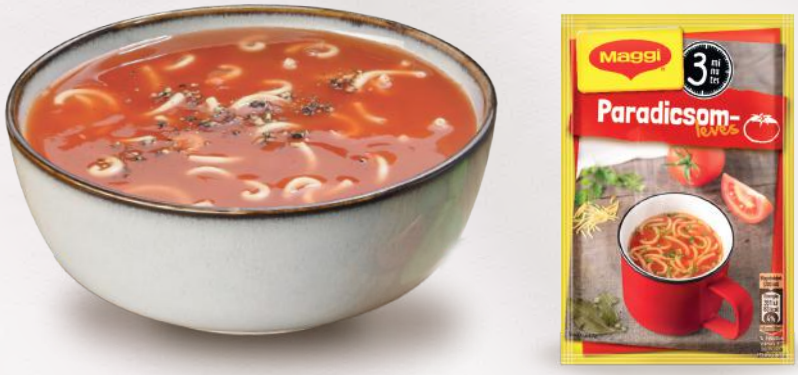

NOODLE SOUP

€4.90

Chicken, Beef or Miso

Quick snack on-the-go.

FOR MORE INFORMATION ABOUT ALLERGENS, PLEASE VISIT THE ALLERGEN GUIDE AT THE END OF THE MAGAZINE.

PRODUCTS AND AVAILABILITY MAY VARY BY COUNTRY.

VEGETARIAN

The images of the dishes served are illustrations.

COLD DRINKS & DEALS

Coca-Cola Original (33cl)

Coca-Cola Zero (33cl)

Fanta Orange (33cl)

Sprite (33cl)

Kinley Tonic Water (25cl)

Fuzetea Peach (50cl)

Red Bull*original (25cl)

Red Bull* Summer Edition White Peach (25cl)

NaturAqua mineral water still (50cl)

NaturAqua mineral water sparkling (50cl)

Cappy Strawberry Lemonade (40cl)

Cappy apple juice (33cl)

Cappy orange juice (33cl)

*Customers must be 18 years old or above to be served with Energy Drinks on board.

BUY ANY 2 JUICES OR SOFT DRINKS* for €6!

ONLY €6

save up to €2

*Red Bull is not included.

BUY 2 BOTTLES OF WATER for only €5!

ONLY €5

save €1.40

BUY PRINGLES OR BAKE ROLLS + ANY SOFT DRINK* AND GET A WATER BOTTLE for only €1!

ONLY €8.40

save €2.20

*Deal includes: Coca-Cola, Coca-Cola Zero, Fanta orange, Sprite & Kinley Tonic Water

COCKTAIL SELECTION

Gin & Tonic

Whisky & Coke

Vodka & Orange

ALCOHOLIC DRINKS

Beer
local selection
(33cl)

Quality wines (red/white)
local selection (18.7cl)

Bottega Lemon Spritz* (25cl)

Bottega Gold Prosecco DOC** (20cl)

Absolut Vodka
(5cl)

Ballantine's Scotch Whisky (5cl)

Beefeater Gin
(5cl)

*Available on selected flights departing from Italy and Romania.
**Prosecco is available on selected fights from / to: Italy, Romania, Hungary, Bulgaria and Poland.
Please ask the crew for availability.
Alcohol brands may vary. **Always drink responsibly. Customers must be 18 years or above to be served alcohol on board.**

Please ask the crew for the available beer and wine on board

WINE DEAL

save up to
€9
€1.90

BEER DEAL

save up to
€9
€1.20

CHOOSE ANY SNACK*

*Pringles Original, Pringles Sour Cream & Onion, TUC Bake Rolls Garlic, TUC Bake Rolls Pizza.

SPRITZER DEAL

Buy a white wine with a sparkling water
for only €8.50!

save
€8.50
€1.60

Please ask the crew for the available wine on board

CHEERS TO SUMMER!

save up to
€10
€3.80

Please ask the crew for the available beer and wine on board

€2.30

YOU+ peanuts
(50g)

€3.70

Pringles
Original or
Sour Cream & Onion (40g)

€4.50

Doritos Nachos & Salsa Box*
(95g)

€4

Bake Rolls
Pizza or Garlic (80g)

BUY 2 PRINGLES OR BAKE ROLLS for only €6!

ONLY €6 save up to €2

OR

VEGETARIAN VEGAN LACTOSE FREE GLUTEN FREE *Limited stock

HOT DRINKS

Barista cup
freshly ground coffee

Nescafe Gold
Coffee You+

Starbucks
Caramel Latte

Starbucks
Cappuccino

Dilmah Tea
berries / jasmine green
/ English Breakfast

Dilmah
Premium Tea
peppermint

La Festa
Hot Chocolate

BARISTA CUP

NOT JUST PLANE COFFEE.

FRESH GROUNDS,
JUST FOR YOU

Award winning Barista Cup
available onboard Wizz Air

Lock in flavour, leave out the grounds.
Always use with our innovative filter lid.

Scan to discover

SWEET SNACKS

€2.50

KitKat original
(41.5g)

€3.50

7days MAX Croissant
with cocoa filling
(80g)

€2.50

Belvita Strawberry
soft bakes (50g)

€4

Elit Dubai Chocolate
Bar (30g)

€1.90

Balaton Bumm
White Chocolate
(42g)

€2.70

NEW

Oreo Biscuit
(66g)

€4.20

Nutrino Lab Go
Mango Mix
(200g)

€4.20

Caprice
wafer rolls
(115g)

€3

Győri Édes
cocoa biscuits* (150g)

VEGETARIAN VEGAN LACTOSE FREE GLUTEN FREE

*Available only on selected flights, ask the crew for availability

BUY 2
7 DAYS MAX
CROISSANT
for only €6!

ONLY
€6
save €1

BUY 2 BALATON
BUMM WHITE
for only €3!

ONLY
€3
save €0.80

€1.50

Piros Mogyorós
Milk Chocolate with
hazelnut
(40g)

€4

Milka Choco sticks
(112g)

SANDWICHES

€6

Turkey Ham&Cheese Baguette

€7

Cheese Croissant

€7

Double Meat Croissant

€8

Chicken Wrap

 VEGETARIAN

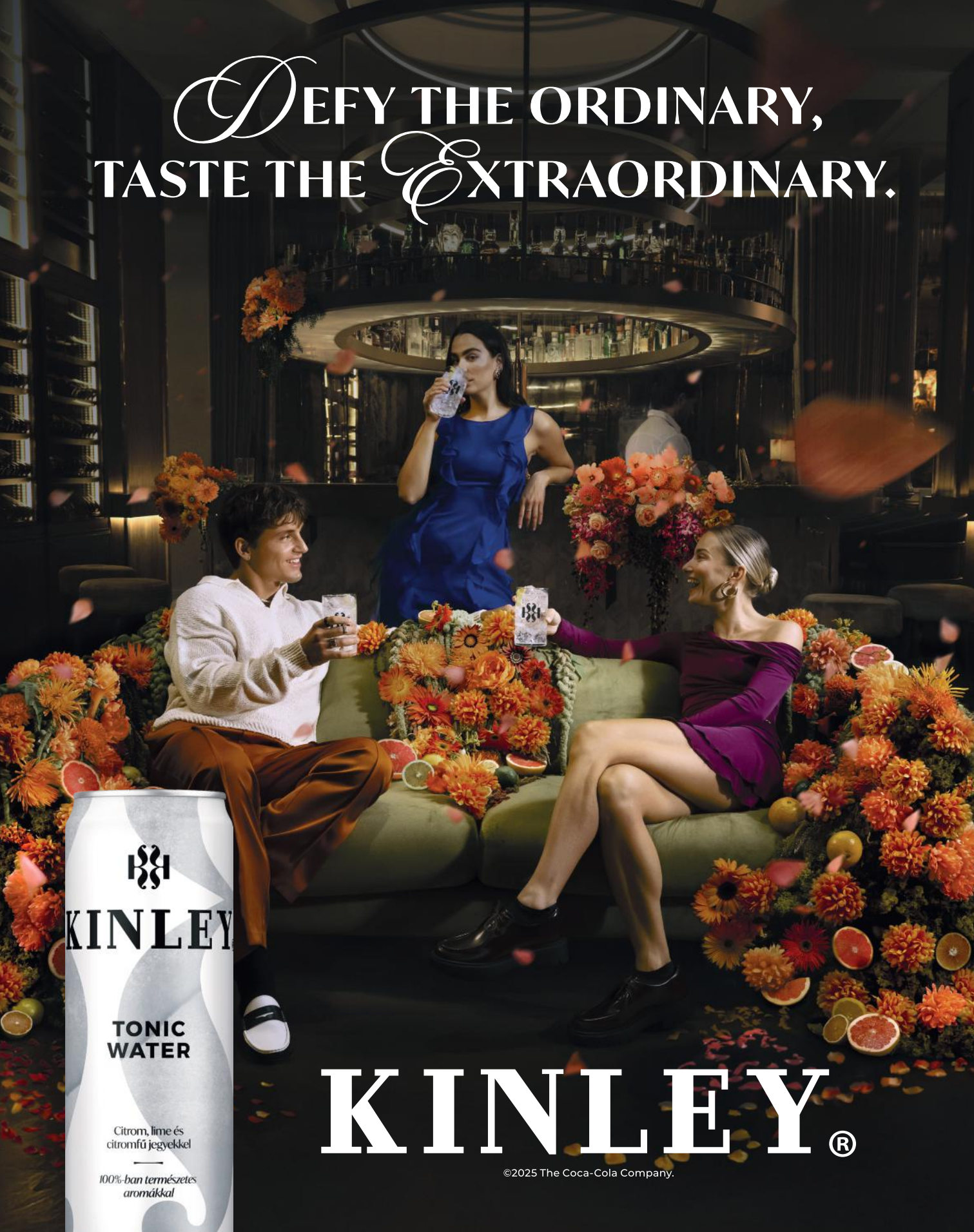
DEFY THE ORDINARY,
TASTE THE EXTRAORDINARY.
KINLEY
TONIC WATER
Citrom, lime és citromfű jegyekkel
100%-ban természetes aromákkal
KINLEY®
©2025 The Coca-Cola Company.

IMMERSE YOURSELF IN A WORLD OF BEAUTY AND FRAGRANCE

Elevate your everyday moments with a touch of elegance that leaves an indelible mark on a sensual journey where every fragrance tells a story.

DEAL OF THE MONTH

~~€74.90~~
€61.90

INVICTUS
RABANNE
EdT 50ml
- Marine accord
- Grapefruit
- Gualac wood

TRÉSOR
LANCÔME
EdP 30ml
- Rose Petals
- Apricot Blossoms
- Sandalwood and Musk

~~€39.90~~
€31.90

HYDRATE AND PROTECT ON THE GO!

€21.90

Shake it!

ANNEMARIE BÖRLIND
2-PHASE HYALURON-SHAKE 50ml
Rehydrating. Plumping. Regenerating. Red alga stimulates the skin's own hyaluronic acid production, effectively and sustainably supplying it with moisture.

€29.90

SHISEIDO
SUNCARE STICK
A clear sunscreen stick with SPF 50+ that works over and under makeup for sun protection on the go!

SPEND MINIMUM €39.80 ON THIS SELECTION AND GET

SHEER BEAUTY
CALVIN KLEIN
EdT 50ml
• Fruity • Floral
• Fresh

1881 POUR FEMME
CERRUTI
EdT 50ml
• Lily of the Valley
• Jasmine • Sandalwood

EACH FOR **€19.90** ONLY

UNBEATABLE PRICES

Wizz Air exclusive

Huge saving!

UNISEX

2WOOD
DSQUARED2
EdT 50ml
• Woody • Citrusy • Musky

HER GOLDEN SECRET
BANDERAS
EdT 80ml
• Bergamot • Mandarin
• Apple & Peach

A €5 DISCOUNT OR SPEND MINIMUM €59.70 AND GET A €8 DISCOUNT!

NEW

Travel retail exclusive

ESSENCE OF SUCCESS
BANDERAS
EdT 100ml
- **Bergamot**
- **Lavender**
- **Amber**

Get your FREE Gift bag when you buy at least 2 products from our entire boutique selection!

EACH FOR **€19.90** ONLY

UNBEATABLE PRICES

WOMAN
BOSS
EdT 30ml
- **White floral** • **Vanilla**
- **Sweet**

CK FREE
CALVIN KLEIN
EdT 50ml
- **Woody** • **Aromatic**
- **Fresh spicy**

SPEND MINIMUM €59.80 AND GET A €8 DISCOUNT!

Travel retail exclusive

PACO
RABANNE
EdT 100ml
- Citrus
- Aromatic
- Woody

NEW

HUGO MAN
BOSS
EdT 40ml
- Green Apple
- Aromatic
- Fir Balsam

Travel retail exclusive

DARK BLUE
BOSS
EdT 75ml
- Mahogany cedar
- Vetiver
- Patchouli and Vanilla

WOMAN
VERSACE
EdP 50ml
- Floral
- Fruity
- Sensual

EACH FOR **€29.90** ONLY

Travel retail exclusive

MA VIE L'EAU
BOSS
EdT 50ml
- Floral
- Rose
- Fresh

AMORE VENEZIA
GUESS
EdT 100ml
- Bergamot
- Berry
- Rose

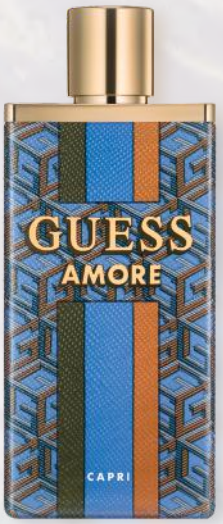

AMORE CAPRI
GUESS
EdT 100ml
- Bergamot
- Pineapple
- Frangipani

€39.90
(HSP*€109)

Huge saving!

SEXY AMBER
MICHAEL KORS
EdP 100ml
• **Floral • Warm • Ambery**

€49.90

Travel retail exclusive

VALENTINA
VALENTINO
EdP 50ml
• **Floral • Ambery • Chypre**

€49.90
(HSP*€105)

Huge saving!

SHE
EMPORIO ARMANI
EdP 100ml
• **Powdery • Musky • Vanilla**

€49.90
(HSP*€105)

Huge saving!

HE
EMPORIO ARMANI
EdT 100ml
• **Woody • Amber**

*HSP: High street price.

20% OFF

~~€34.90~~
€27.92

GREEN ON ME
REPLAY
EdP 100ml
• **Citrus** • **Green**
• **Woody**

~~€49.90~~
€39.92

Huge saving!

GORGEOUS
MICHAEL KORS
EdP 50ml
• **Floral** • **Warm**
• **Woody**

~~€54.90~~
€43.92

DAISY WILD
MARC JACOBS
EdP 30ml Refillable
• **Jasmine** • **Macadamia**
• **Sandalwood**

20% OFF

~~€82.90~~
€66.32

POUR FEMME
MICHAEL KORS
EdP 50ml
• Floral • Woody
• Musky

~~€67.90~~
54.32

GOOD GIRL
CAROLINA HERRERA
EdP 30ml
• Sweet • White floral
• Warm spicy

20% OFF

~~€77.90~~
€62.32

POUR HOMME
MICHAEL KORS
EdP 50ml
• Woody • Spicy
• Citrus

~~€34.90~~
€27.92

GREEN ON ME
REPLAY
EdT 100ml
• Woody • Aromatic
• Spicy

VERSACE
EROS ENERGY

20% OFF

~~€74.90~~
€59.92

BAD BOY
CAROLINA HERRERA
EdT 50ml
• Warm spicy • Amber
• Woody

~~€74.90~~
€59.92

EROS ENERGY
VERSACE
EdP 50ml
• Citrus
• Woody

KOREAN SKINCARE & MORE

€21.90

SKIN1004
MADAGASCAR CENTELLA AMPOULE 55ml

A K-Beauty sensation, the SKIN1004 Madagascar Centella Ampoule is winning over beauty lovers globally with its 100% Centella Asiatica extract from Madagascar—a single-ingredient powerhouse known for its calming and skin-repairing properties, perfect for sensitive and stressed-out skin.

€24.90

COSRX
ADVANCED SNAIL 96 MUCIN POWER ESSENCE 100ml

A K-Beauty phenomenon that has taken over skincare trends worldwide, the COSRX Advanced Snail 96 Mucin Power Essence is a must-have for dewy, plump, and healthy skin. With an ultra-concentrated formula containing 96% pure snail mucin.

€21.90

Shake it!

ANNEMARIE BÖRLIND
2-PHASE HYALURON-SHAKE 50ml

Rehydrating. Plumping. Regenerating. Red alga stimulates the skin's own hyaluronic acid production, effectively and sustainably supplying it with moisture.

€29.90

SHISEIDO
SUNCARE STICK

A clear sunscreen stick with SPF 50+ that works over and under makeup for sun protection on the go!

SETS ON THE GO

€19.90

L'ORÉAL PARIS

DAY CREAM 50ml **+ NIGHT CREAM** 50ml **+ EYE CREAM** 15ml

Discover the perfect routine with the Revitalift Program from L'Oréal Paris with the Hydrating Anti-Wrinkle Day Cream, the Anti-Wrinkle Night Cream and the Anti-Wrinkle Eye Cream. Developed to smoothe wrinkles and tighten skin, this daily routine is enriched in Advanced Pro-Retinol and Fibrelastyl.

€29.90

Huge saving!

Full size products

LANCÔME

MY MAKE-UP FAVORITES SET

All your make-up favorites in one set, with Hypnôse Mascara, L'Absolu Rouge Cream, Crayon Khôl Noir and Bi-Facil.

FULL SKIN CARE ROUTINE ON BOARD

€49.90

Travel retail exclusive ✈

Full size products

CLINIQUE

ALL ABOUT MOISTURE

Get non-stop hydration for glowing skin on the go. The set contains Moisture Surge 100-Hour Auto-replenishing Hydrator 75ml, All About Eyes Serum 15ml, Moisture Surge Face Spray 30ml. Skin feels plumped and looks glowing.

BOOST YOUR SKIN IN AN INSTANT

AMPOULE SERUM CONCENTRATES

24 hours hydration* and radiance with
3x HYDRA PLUS and 4x PERFECT GLOW

EXPERT SKINCARE. MADE IN GERMANY.

TRAVEL EXCLUSIVE

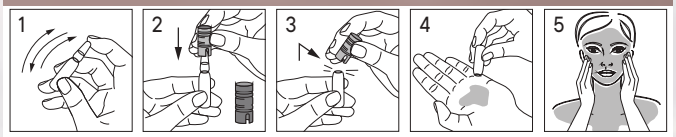

*Result: Hydra Plus Ampoule Serum Concentrates after one application, 20 test subjects, 24h skin hydration test.

POWERFUL CLEANSER AND PEELING IN ONE

REFINING ENZYME & VITAMIN C CLEANSER

HOW TO USE
Mix the powder with warm water in your hands and gently work into a lather.

Massage the foam onto dry skin on your face, neck, and décolleté using circular motions.

Avoid mucous membranes and the mouth and eye areas.

Rinse thoroughly with warm water. Suitable for daily cleansing.

For sensitive/dry skin:
Use 1-2 x per week.

EXPERT SKINCARE. MADE IN GERMANY.

BABOR

€22.90

BABOR HYDRA & GLOW
AMPOULE SERUM CONCENTRATES

This Set creates plump and radiant skin in just 7 days due to hyaluronic acid, ProVitamin B5, and ExoPolySaccharides.

€25.90

BABOR
CLEANSING ENZYME AND VITAMIN C CLEANSER 40g

A fine cleansing and exfoliating powder for every skin type with an enzyme-activated keratolytic effect. Effectively removes dirt particles, excess sebum, and dead skin cells for the best absorption of subsequent care.

€20.90

SOL DE JANEIRO
CHEIROSA 62 PERFUME MIST PISTACHIO & SALTED CARAMEL 90ml

A warm and delicious perfume mist bursting with an alluring pistachio and salted caramel scent.

€17.90

SOL DE JANEIRO
BRAZILIAN BUM BUM BODY CREAM 75ml

A fast-absorbing body cream with an addictive scent and a visibly tightening, smoothing formula that adds a hint of shimmer to skin.

SOL DE JANEIRO

€59

*Only on Wizz Air**

CASIO

ICONIC VINTAGE WATCH

A well-known shape and design that remains. You always in fashion. Daily alarm, hourly time signal and auto calendar makes every day operable. Blue backlight illuminates watch face to be in time even in the night!

€99

*Only on Wizz Air**

CASIO

G-SHOCK WATCH

The most resistant watch in the world. The GA-2100-1A1ER is built with a Carbon Core Guard structure, light and strong, equipped with 200m water resistance (WR 20bar), full-auto calendar, alarm, stopwatch, timer, world time and bright double backlight.

~~€49~~
€30

FOR 5 CARDS
(max. 4 embossed and 1 flat)

TRU VIRTU®

CARD CASE SILVER

The "CLICK & SLIDE" Card Case is not much bigger than a credit card. With a touch of a finger up to 5 cards slide out automatically. It protects the cards against electronic data theft from NFC/RFID-chips. Thanks to it's ultra thin aluminium case it is lightweight, scratch-resistant and very slim. Two years warranty. Made in Germany.

Size: 9.9 x 6.5 x 0.9 cm / 60 g

€85

SWAROVSKI

CONSTELLA PENDANT NECKLACE

A modern take on the classic circle pendant, this rhodium-plated piece features a central pavé ring of clear Swarovski Zirconia, with two larger prong-set Swarovski Zirconia holding it in place.

Buy the Swarovski earrings and necklace together for only €125! Save €15

€55

SWAROVSKI

MATRIX HOOP EARRINGS

Ignite your style with these shimmering mini hoops. The pierced earrings are rhodium-plated and adorned with clear prong-set Swarovski Zirconia on the outer section. An easy way to illuminate any outfit.

€89

For her

FESTINA

BOYFRIEND COLLECTION

A ladies fashion multifunction watch from the "BOYFRIEND" family. 36mm solid stainless-steel case and bracelet. Rose colored dial. Day, date and 24h display, 5 ATM water resistant. The Festina Boyfriend Collection blends color and personality, adding a sophisticated note to every look. 2 years international guarantee

For him

€89

FESTINA

MULTIFUNCTION COLLECTION

Festina men's sport multifunction with a polished and brushed stainless steel case and bracelet with security clasp. Black metallic dial with blue index and minute, second, 24 hour, day and date functions. Water resistant 10 bar. 2 year international guarantee.

€30

CHARM BRACELET

This stunning airline exclusive charm bracelet makes the perfect holiday accessory or gift. Complete with 5 hand finished, uniquely crafted travel themed charms. The charms are interchangeable making it super easy to mix and match the charms how you like them, and personalise your look. Anti tarnish rhodium plated.

€37

MARLAY
CHARM BRACELET

Capture the essence of the ocean with our 18K yellow gold-plated stainless steel charm bracelet, a perfect keepsake from sun-soaked adventures! Featuring a T-bar closure, this water-resistant bracelet is adorned with delicate freshwater pearls, playful shells, and a coin charm engraved with "Gift from the Sea." Length: 19 cm

marlay

marlayjewelry.com

Innovation for everyone

Find your Xiaomi travel companion on board

Explore more on mi.com

*Only on Wizz Air**

Buy the Xiaomi Redmi Buds 6 Lite earbuds and the Wizz mini wireless speaker together for only €35.90! Save €6

€29.90

XIAOMI
REDMI BUDS 6 LITE

12.4mm titanium-diaphragm driver for rich acoustics. Up to 38 hours of extended battery life with the charging case. And thanks to the 40 dB active noise cancellation, whether you're on a noisy plane, or a bustling street, you can create peace anytime, anywhere.

€19.90

*Only on Wizz Air**

XIAOMI
POWER BANK LITE 10000 MAH 22.5W**

Fast charging 10 000 mAh Xiaomi Power Bank for all your charging needs. Charge three devices simultaneously with a USB-C and two USB-A output ports. Supports multiple fast-charging protocols and is compatible with mainstream devices such as smartphones, tablets, Switches, headphones and smart bands.

**Cannot be used on-board during your flight!

€27.90

*Only on Wizz Air**

Limited stock

XIAOMI
ELECTRIC SHAVER S101*

Time to shine! Dual-track 18-blade design for a fast, clean and reliable shave. Perfect to get back to s hape and prevent skinpinching. Sporting a built-in battery with long standby for travel.

*Cannot be used on-board during your flight!

*Inflight only

THE WIZZ EXPERIENCE

€8

1. WIZZ TEDDY BEAR

A memory of the coolest journey!
Size: 13.5 x 10cm.

€20

2. WIZZ INFLATABLE AIRPLANE

The ultimate Inflatable airplane is back!
With limited stock. Size: 130*120cm

1

2

Limited availability

NEW

3. WIZZ PLAYING CARDS

€3

Exclusive Wizz branded single playing cards with images of 52 exciting WIZZ destinations. Enjoy your time with your travel partners on our flights or anywhere you go!

4. WIZZ MINI WIRELESS SPEAKER

€12

Listen to your favourite tunes! The shape of the mini speaker is designed to look like an aircraft engine. Size: 4 x 4cm.

5. WIZZ MODEL AIRCRAFT

€12

1 : 200 scale model aircraft.

6. WIZZ AIRCRAFT BUILDING BLOCKS

€14

The product features building blocks that easily snap together to create a fun aircraft toy with accurate graphics and rolling wheels. Enable your child's imagination to soar into the sky! Compatible with major building block toys. Ages 5+.

Buy the **model aircraft** and the **WIZZ building blocks** together for **€20** only.
SAVE €6

Buy 2 **WIZZ Playing cards** together for **€4**
SAVE €2

UPGRADE TO PREMIUM SEAT!

Upgrade your flight experience with our Extra Leg Premium Seat! Stretch out and enjoy unmatched comfort - perfect for travelers who crave space and relaxation. Ask cabin crew about availability

€20

GIFT BAG

Our Green Grass gift bag is made from Grass and 100% biodegredable. Size: 18 x 23 x 10

€2

PAYMENT

INFORMATION: We accept **ONLY card payments**, including contactless transactions and smart technology (Apple Pay, Samsung Pay, Android Pay, and Google Pay).

Only VISA and Mastercard, credit and debit cards are accepted. The maximum amount that can be paid by contactless payment is €19. The maximum combined amount that can be paid by a customer using one or more card is €150.

For transactions of and above €50 paid by card, you will be required to present your boarding pass. PNR data of the customer is required for the protection of a cardholder against fraudulent activities.

VISA Electron, Mastercard Maestro, cards with 'For Electronic use only', Vpay and pre-paid cards including other fintech company issued cards are NOT ACCEPTED for onboard payments.

For detailed conditions of payments please contact Cabin Crew.

Customer service contact:
wizzair@inflightservice.se

Scan the QR code to download your receipt:

PRODUCT SELECTION

We apologise if, due to limited space onboard, your choice is no longer available when you order your preferred food and beverages. Product selection may vary from country to country.

LEGAL

All product prices in this catalogue are inclusive of VAT under current VAT regulations and are offered by Wizz Air in the name of and on behalf of Gate Gourmet Switzerland GmbH and its affiliates. For further details of the principal please refer below:

Gate Gourmet Switzerland GmbH
Saegereistrasse 20, CH-8152 Glattbrugg, Switzerland

gategroup

ALLERGEN GUIDE*

Please see below a list of our café items and a guide to the allergens they contain.
Please refer to the product label for more information.

Lactose free
Gluten free
Vegan
Vegetarian

COLOUR															
	Gluten/Wheat	Nuts	Milk	Soy	Mustard	Lupin	Eggs	Fish	Crustaceans	Sesame seeds	Sulphur dioxide	Celery	Peanuts	Molluscs
SANDWICH SELECTION														
Double Meat Croissant	●		○	●			●							
Turkey Ham&Cheese Baguette	●		○	●										
Cheese Croissant	●		○		●		●							
Chicken Wrap	●		○		●		●							
SNACKS AND DRINKS														
Noodle Soup (Nissin, chicken)	●			●								●		
Noodle Soup (Nissin, beef)	●		○	●										
Noodle Soup (Nissin, veggie miso)	●		○	●						●		●		
Tomato Soup	●		○	●			●					●		
Potato Chips Salt (Pringles)	●													
Potato Chips Sour Cream (Pringles)	●		○											
Bake Rolls Garlic	●													
Bake Rolls Pizza	●		○											
Doritos Nachos & Salsa Box			○											
YOU+ peanuts													●	
Cheese Cream Soup (Maggi)	●		○	●	●		●					●		
Pasta Carbonara (Chef Tellini)	●		○				●							
7days MAX Chocolate Croissant	●		○											
KitKat	●		○											
Oreo Biscuit	●			●										
Balaton Bumm White	●		○											
Győri Édes cocoa biscuits	●													
Piros Mogyorós Milk Chocolate with hazelnut		●	○	●										
Nutrino Lab Go Mango Mix														
Caprice wafer rolls	●	●	○	●										
Milka Choco Sticks	●		○	●										
Belvita Soft Bakes Strawberry	●			●										
Elit Dubai Chocolate Bar	●	●	○											
Starbucks Cappuccino			○											
Starbucks Caramel Latte			○											
La Festa Hot chocolate			○											

*Please note that this guide is not fully comprehensive. For all available information on allergens you should always check the packaging of the product.

ERSTE

Wizz Air pontokkal akár ingyen is repülhetsz!

Gyűjtsd a pontokat Wizz Air Hitelkártyával!

erstebank.hu/wizzair

THM 44,66%

a 2025. 01. 01. – 2025. 06. 30. között újonnan igényelt Wizz Air Hitelkártya-szolgáltatás (főkártya) esetén. A THM 375.000 Ft-ra és 12 hónap futamidőre került meghatározásra.

KiberPajzs
Védelem a pénzügyekben

Vértezd fel magad a kibercsalásokkal szemben, látogass el a KiberPajzs honlapra! *(kiberpajzs.hu)*

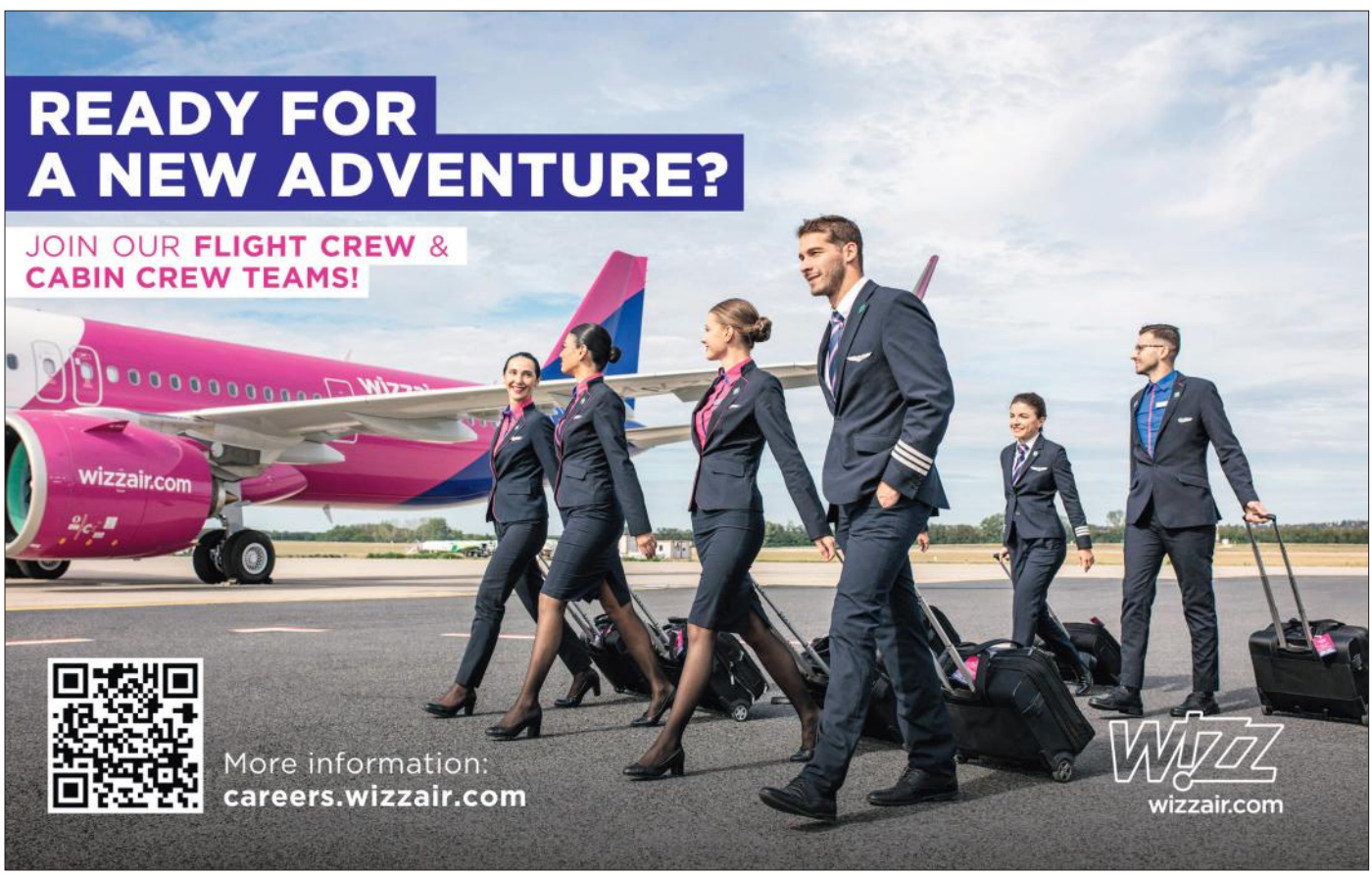

Revolut Pay x Wizz

GET UP TO £25!

Ready to take off with extra rewards?
Earn with Revolut by signing up for a Revolut account via WIZZ touchpoints until 4 July 2025. T&Cs apply

Minimum Revolut card spend of £5 is required to redeem the reward.

T&Cs: https://www.revolut.com/legal/general-promotion-terms/

ARE YOU DREAMING OF BECOMING A PILOT?

BECOME A WIZZ AIR PILOT FROM SCRATCH WITHIN **2 YEARS!**

Apply today & make your pilot dream come true!

More information:
pilotacademy@wizzair.com

WIZZ AIR PILOT ACADEMY

Wizz

DENTFIX
ORDINANCA STOMATOLOGJIKE

@dentfix_ks

+383 44 22 55 34

www.dentfix-ks.com

Ahmet Krasniqi Str. No 137,
Pristina, Kosovo

ROBOTIC DIRECT HAIR IMPLANT

Prof. Asoc. Dr FEHIM HALITI

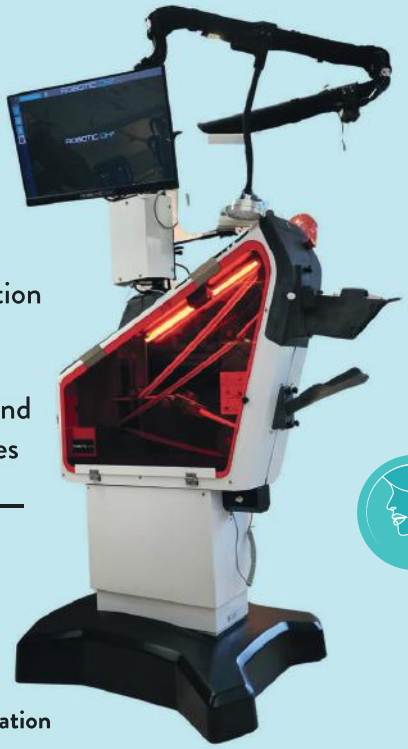

Type of Technology: Intelligent system for direct hair transplantation

Purpose:
To increase accuracy, efficiency, and safety in hair transplant procedures

Key Features:

1. Direct Hair Implantation (DHI)
2. Automated and Ergonomic System
3. Maximum Safety and Hygiene
4. Advanced Monitoring and Documentation
5. Patient Comfort

CARE & HAIR FIX
ESTHETICS & HAIR TRANSPLANT CLINIC

+383 48 22 55 34
carehairfix.com
info@carehairfix.com
@carehairfix

Part of DENTFIX GROUP

zota

Making digital payments fashionable

Explore the latest global currency trends

zota.com

Button up and embrace **digital currencies**

Style your transactions with a **flexible payment setup**

Accessorize your brand with borderless **payment gateway technology**

Keep it casual with **one wallet-friendly integration**

Dress smart with **blockchain-grade security protocols**

Find the **digital assets** that are your perfect fit

Complete the look with **fixed and dynamic rates**