

Blondin Sires UK

April 2025 Sire Catalogue



Sired by: Blondin ALPHA RC*

Sheila Sundborg



Sired by: Blondin DESTINATION

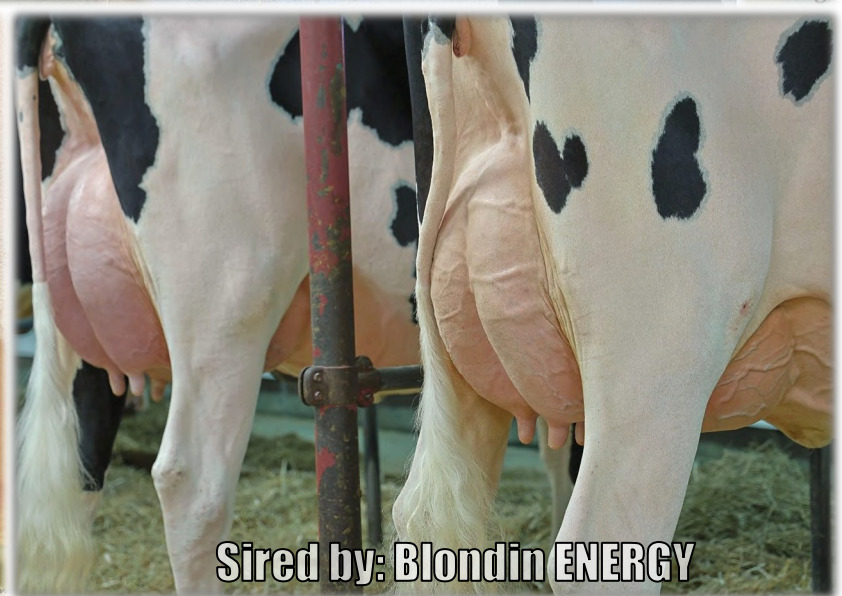

Sired by: Blondin ENERGY



The Art of Breeding...

Welcome to Blondin Sires UK

We are a small team of breeding representatives, ALL from pedigree dairy-farming backgrounds covering UK & Northern Ireland offering some of the worlds best dairy sires. Enjoy taking a look at our sires who have the power of breeding behind them!

£25 VOUCHER

NEW PAYMENT REWARDS & NEW CUSTOMER REWARDS:

Blondin Sires are delighted offer any new first-time customer a £25 semen voucher towards their first purchase!

We are also offering a £25 semen voucher to any customer who has placed an order and paid before our standard 30-day terms!

Blondin Sires UK Manager

Molly Westwood

Phone: 07772207841

Email: mwestwood@blondinsires.com

NORTHERN IRELAND

John Mclean

Phone: 07734370489

SCOTLAND

Kevin Lawrie

Phone: 07731976892

DERBYSHIRE & STAFFORDSHIRE

Peter Cotton

Phone: 07581774066

CUMBRIA & NORTHERN COUNTIES

John Metcalf

Phone: 07969160988

WALES

Kevin Rickard

Phone: 07971164579

NORTH EAST & YORKSHIRE

Lizzie James

Phone: 07783879171

SOUTH WEST & SOUTH EAST

Molly Westwood

Phone: 07772207841

CHESHIRE & SHROPSHIRE & Lancs

Cameron Baty

Phone: 07778418442

Accounting Manager

Vicky Snell

Phone: 07875194091

Email: vsnell@blondinsires.com

Sire Index

SIRE	PAGE	BREED	PEDIGREE	SIRE STACK:		
ALPHA RC*	6	Holstein	10 gens VG/EX	Alligator	EX92 Artist	VG88 Integral
ARMY RC*	7	Holstein	9 gens EX	High Octane	EX91 Mogul	EX91 Shottle
AVENGER	8	Holstein	13 gens VG/EX	Rozume	EX93 Lambda	EX94 Extreme
ENERGY	9	Holstein	6 gens VG/EX	Haniko	VG86 Solomon	VG89 Atwood
LEGEND	10	Holstein	9 gens VG/EX	Sidekick	VG89 Jacoby	EX90 Airintake
LIMITED P	11	Holstein	9 gens VG/EX	Mirand PP	EX91 Rambo	EX90 Capital Gain
THUNDER STORM	12	Holstein	6 gens VG/EX	Jacoby	VG85 Beemer	EX94 Bolton
ADMIRE	13	Holstein	13 gens VG/EX	Legend	EX93 Lambda	EX94 Extreme
ARMOUR	14	Holstein	14 gens VG/EX	Loyall	VG89 Destiny	EX93 Lambda
CAMARO	15	Holstein	12 gens VG/EX	Highjump	EX92 King Doc	EX96 Mogul
NEW COSMIC	16	Holstein	14 gens VG/EX	Zippy	VG85 Alligator	EX90 Crushabull
DESTINATION	17	Holstein	14 gens VG/EX	Alligator	VG85 Hotline	EX92 Delta
DETECTIVE	18	Holstein	15 gens VG/EX	Alligator	VG86 Crushabull	VG85 Hotline
DIRECT	19	Holstein	11 gens VG/EX	Alligator	VG89 Lambda	EX93 Abbott
DRAGON	20	Holstein	10 gens VG/EX	Dynasty	VG89 Lambda	EX93 Abbott
DRAX	21	Holstein	11 gens VG/EX	Alligator	VG89 Lambda	EX93 Abbott
DYNASTY	22	Holstein	12 gens VG/EX	Parfect	EX90 Legacy	VG85 Helix
EMPIRE	23	Holstein	3 gens VG/EX	Destination	EX94 Lambda	VG85 Modesty
ETERNAL RED	24	Holstein	16 gens VG/EX	Stars	EX90 Salvatore	VG87 Kingboy
GRINCH P	25	Holstein	14 gens VG/EX	Limited P	EX91 Crushabull	EX90 Duke
HALLMARK	26	Holstein	10 gens VG/EX	Dropbox	VG87 King Doc	EX90 Delta
HAVEADREAM	27	Holstein	11 gens VG/EX	Energy	EX96 King Doc	VG87 Jedi
UK PROGENY FEATURE						
HEARTLAND	30	Holstein	12 gens VG/EX	Dynasty	VG85 Conway	EX90 Delta
HEATWAVE RED P	31	Holstein	11 gens VG/EX	Redeye P	EX90 Swingman	VG88 Salvatore
NEW LEGACY	32	Holstein	12 gens VG/EX	Destination	VG87 Parfect	EX93 Tropic
LEYTON P	33	Holstein	14 gens VG/EX	Illustrator P	EX92 Lambda	EX90 Zipit P
LIBERTY	34	Holstein	10 gens VG/EX	Destination	EX91 Sidekick	VG86 Snowman
LOGIC PP	35	Holstein	13 gens VG/EX	A2P2	EX92 Lambda	EX90 Zipit P
LOYALL	36	Holstein	10 gens VG/EX	Alligator	VG88 Unix	EX94 Doorman
MAJOR	37	Holstein	10 gens VG/EX	Lambda	EX91 Sidekick	VG85 Solomon
MALBEC	38	Holstein	11 gens VG/EX	Alligator	VG86 Drifter	EX92 Sidekick
MAXIMUM	39	Holstein	7 gens VG/EX	Altitude-Red	EX94 Unstoabull	EX92 Armani
NEW MEGA P RED	40	Holstein	9 gens VG/EX	Eveready PP	VG86 Ryder Red	VG86 Mirand PP
ROCKET	41	Holstein	14 gens VG/EX	Parfect	EX90 King Doc	VG85 Crackshot
SALUTE	42	Holstein	6 gens VG/EX	Avenger	EX93 Chief	EX93 Doorman
SUPERMAN	43	Holstein	10 gens VG/EX	Dropbox	VG88 Lambda	EX97 Okaliber
SUPREME	44	Holstein	9 gens VG/EX	Destination	EX97 Okaliber	EX96 Redbusrt
THE ROCK	45	Holstein	12 gens VG/EX	Lambda	VG87 Duke	EX90 Atwood
NEW TRITON PP	46	Holstein	15 gens VG/EX	Logic PP	VG86 Allday P	EX90 Hotspot P
WILLOWS RED P	47	Holstein	8 gens VG/EX	Mirand PP	VG85 Doorman	VG87 Atwood
ZEUS	48	Holstein	10 gens VG/EX	Zoar	VG87 Gameday	VG88 Pursuit
COLOURED BREEDS						
AUTOGRAPH	49	Ayrshire	6 gens VG/EX	Tuxedo	EX91 Burdette	EX94 Calimero
STANLEY	50	Ayrshire	9 gens VG/EX	Melios	EX91 Chalyote	EX90 Rockstar
BOOMERANG	51	Jersey	9 gens VG/EX	Sapian	VG88 Victorious	EX95 Joel
CLASSIC	52	Jersey	12 gens VG/EX	Maverick	EX92 Joel	VG87 Colton
GHOST	53	Jersey	4 gens VG/EX	Boomerang	VG88 Magistrate	VG87 Candy Man
MAVERICK	54	Jersey	9 gens VG/EX	Video	VG87 Matt	EX92 Governor
NEW KICKOFF	55	Brown Swiss	5 gens VG/EX	Collaps	EX92 Silver	EX91 Daredevil



PROVEN SUCCESS



157

Glamour Girl
2 Drax
2 mar 2025

BULLS THAT DELIVER

Blondin **ALPHA RC***



UK AI Code: HO7148 | Reg: HOCANM120345248 | ET BW A1A1 RDC CDF CVF BYF BLF DPF CNF | aAa: 422615

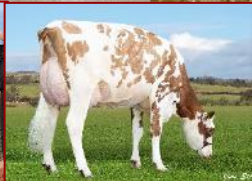
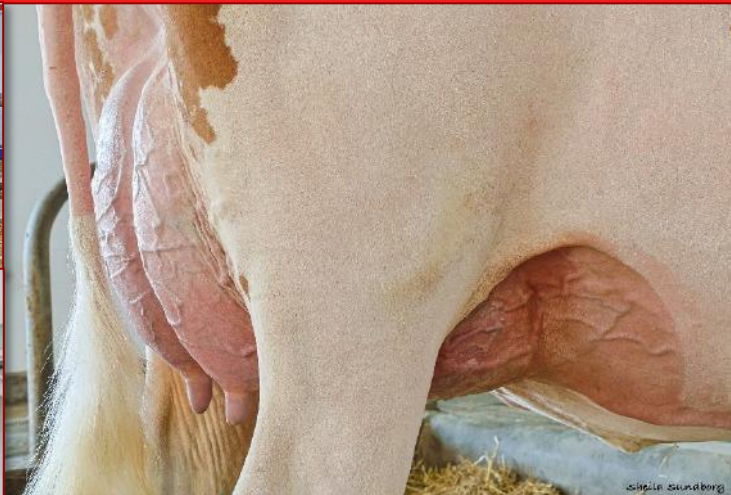

SIRE:
Stantons ALLIGATOR

DAM:
KCCK Artist Ana EX-92-4YR
Sired by Stone-Front ARTIST
3-03 2x 305d 10,550kg M 5.0%F 3.6%P

2nd DAM:
Ms Apple Anara-Red VG-88 5*
Sired By Blondin INTEGRAL RC*
2-08 2x 305d 9,977kg M 5.2% 3.9%P

3rd Dam:
KHW Regiment Apple-red EX-96-4E 42* DOM
6-07 2x 305d 15,885kg M 3.6%F 2.8%P

4th-10th Dams
EX-95-2E 2* DOM X EX-93-3E DOM GMD X
EX-94-4E DOM X D-R-A August EX-96-4E
DOM X EX-90-2E X EX-90-3E

Daughters sired by Blondin ALPHA

No.1 PROVEN RC* FEET & LEG SIRE

No.2 PROVEN RC* CONFORMATION SIRE

CANADIAN FIGURES			
Lifetime Performance		Functional Traits	
GPA LPI	+3160	Feed Efficiency	99
PRO \$	\$690	Herd Life	101
Production	Rel 94%	Mastitis Resistance	102
Milk	152 kgs	Metabolic Disease	98
Fat	1 kgs -0.04%	Hoof Health	101
Protein	-6 kgs -0.09%	Lactation Persistency	100
		Daughter Fertility	103
		Milking Speed	105
		Milking Temperament	107
		Calving Ability	97
		Dtr Calving Ability	98
		Body Condition	98

AMERICAN FIGURES			
Lifetime Performance		Functional Traits	
GTPI	+2411	Somatic Cell Score	3.02
NET MERIT	-\$379	Productive Life	-2.5
Production	Rel: 94%	Daughter / Herds	211/116
Milk	64 lbs	Combined F&P	-22 lbs
Fat	-12 lbs -0.06%	Cheese Merit	-\$306
Protein	-10 lbs -0.05%	Fertility Index	-0.86
		Cow Conception Rate	-1.5
		Daughter Preg Rate	-0.9
		Sire Calving Ease	3.3%
		Dtr Calving Ease	3.2%
		Sire Stillbirth	6.8%
		Dtr Stillbirth	5.8%

Proof Date:	Apr 2025	Type Reliability:	91%	Dtrs/Herds:	75/57	Data supplied by:	CDN
Conformation	12	Poor				Excellent	
Mammary	8	Poor				Excellent	
Feet & Legs	13	Poor				Excellent	
Dairy Strength	5	Poor				Excellent	
Rump	7	Poor				Excellent	
Udder Floor	2R	Tilt				Reverse	
Udder Depth	4S	Deep				Shallow	
Udder Texture	7	Fleshy				Soft	
Median Suspensory	14	Weak				Strong	
Fore Attachment	4	Weak				Strong	
Front Teat Placement	7C	Wide				Close	
Rear Attachment Height	8	Low				High	
Rear Attachment Width	9	Narrow				Wide	
Rear Teat Placement	5C	Wide				Close	
Teat Length	6S	Short				Long	
Foot Angle	13	Low				Steep	
Heel Depth	11	Shallow				Deep	
Bone Quality	7	Coarse				Flat	
Rear Legs Side View	5C	Straight				Curved	
Rear Legs Rear View	10	Hocked-in				Straight	
Front Leg View	1K	Knock-kneed				Straight	
Locomotion	8	Non-mobile				Mobile	
Stature	8T	Short				Tall	
Height at Front End	6	Low				High	
Chest Width	2	Narrow				Wide	
Body Depth	4	Shallow				Deep	
Rib Structure	3	Non-angular				Angular	
Loin Strength	5	Weak				Strong	
Rump Angle	1L	High				Low	
Pin Width	8	Narrow				Wide	
Thurl Placement	3A	Back				Ahead	

Proof Date:	Apr 2025	Type Reliability:	85%	Dtrs/Herds:	75/57	Data supplied by:	Holstein USA
PTAT	2.36	Poor				Excellent	
UDC	1.67	Poor				Excellent	
FLC	1.78	Poor				Excellent	
BSC	1.76	Poor				Excellent	
Stature	2.36	Short				Tall	
Strength	1.78	Weak				Strong	
Body Depth	2.12	Shallow				Deep	
Dairy Form	1.21	Coarse				Open Rib	
Rump Angle	-0.30	High				Sloped	
Thurl Width	1.99	Narrow				Wide	
Rear Legs-Side	0.42	Straight				Sickle	
Rear Legs-Rear	2.18	Sickle				Straight	
Foot Angle	2.49	Low				Steep	
Feet & Legs Score	2.11	Low				High	
F, Udder Attachment	1.96	Weak				Strong	
Rear Udder Height	2.63	Low				High	
Rear Udder Width	2.38	Narrow				Wide	
Udder Cleft	2.15	Weak				Strong	
Udder Depth	1.53	Deep				Shallow	
Front Teat Placement	1.21	Apart				Close	
Rear Teat Placement	1.42	Apart				Close	
Teat Length	-0.60	Short				Long	

PROVEN SIRE

Siemers Apples

ARMY RC*



UK AI Code: HO4804 | Reg: HO8400031314506807 | ET BW A1A1 RDC CDF CVF BLF DPF | aAa: 243165



SIRE:
Stantons HIGH OCTANE

DAM:
Siemers Mogul Apple-Star EX-91
Sired by Mountfield SSI DYC MOGUL
3-03 2x 305d 17,314kg M 4.7%F 3.3%P

2nd DAM:
MS Apples Azalea EX-91
Sired by Picston SHOTTLE
3-01 3x 305d 14,687kg M 4.0%F 3.0%P

3rd Dam:
KHW Regiment Apple-Red EX-96-4E DOM 41*
9-01 2x 305d 14,116kg M 4.3%F 3.4%P

4th-9th Dams
EX-95-2E 2* X EX-93-3E DOM GMD X EX-94-4E DOM X D-R-A August EX-96-4E DOM X EX-90-2E X EX-90-3E

Daughters sired by Siemers Apples Army

PROVEN RED CARRIER REAR UDDERS | FEET & LEGS

CANADIAN FIGURES				
Lifetime Performance	Rel 97%	Dtrs/ Herds 1299/646	Functional Traits	
GPA LPI	+2509	Feed Efficiency	99	Daughter Fertility
PRO \$	-\$409	Herd Life	103	Milking Speed
Production	Rel 99%	Mastitis Resistance	94	Milking Temperament
Milk	-569 kgs	Metabolic Disease	97	Calving Ability
Fat	-44 kgs -0.19%	Hoof Health	106	Dtr Calving Ability
Protein	-33 kgs -0.11%	Lactation Persistence	102	Body Condition
			102	100

AMERICAN FIGURES				
Lifetime Performance	Functional Traits			
GTPI	+1889	Somatic Cell Score	3.15	Cow Conception Rate
NET MERIT	-\$688	Productive Life	-2.2	Daughter Preg Rate
Production	Rel 96%	Daughter / Herds	3023/1469	Sire Calving Ease
Milk	-758 lbs	Combined F&P	-98 lbs	Dtr Calving Ease
Fat	-59 lbs -0.11%	Cheese Merit	-\$714	Sire Stillbirth
Protein	-39 lbs -0.06%	Fertility Index	-1.89	Dtr Stillbirth
				5.9%

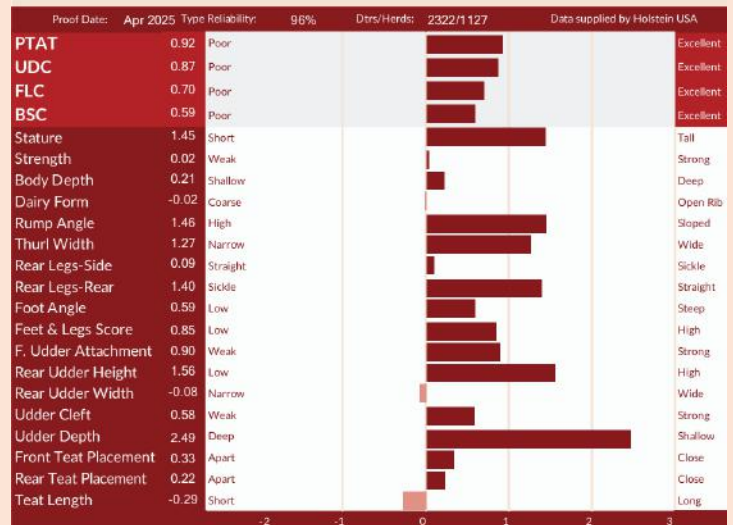
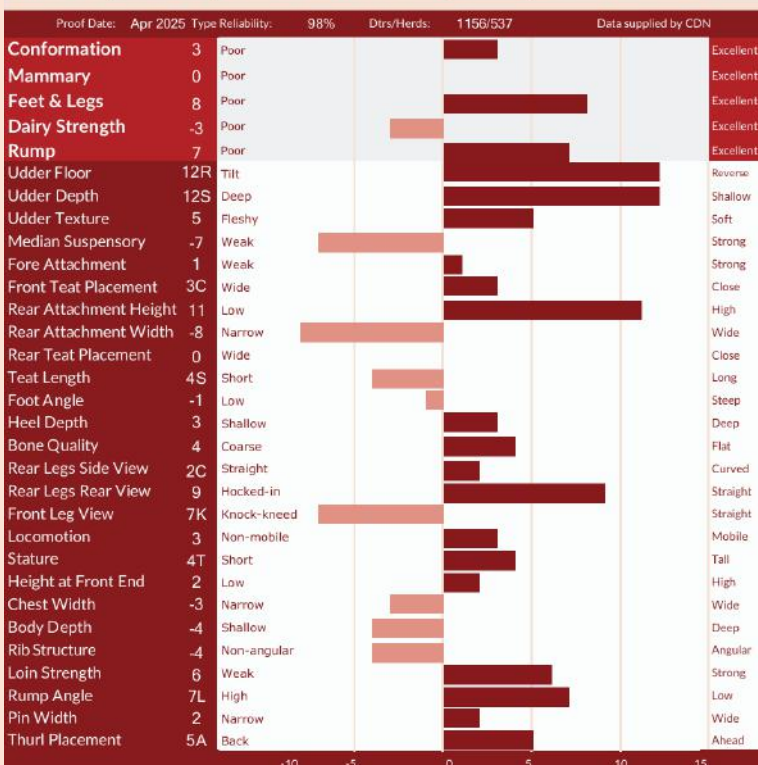

PROVEN SIRE

Mystique AVENGER



UK AI Code: HO7153 | Reg: HOCANM120213097 | ET BW A1A2 CDF CVF BYF BLF DPF CNF | aAa: 426531



SIRE:

Siemers ROZUME

DAM:

Mystique Lambda Anis EX93 5*
Sired by Farnear DELTA-LAMBDA
04-09 2x 305d 14,709kg M 4.1%F 3.4%P

2nd DAM:

Mystique Extreme Abricot EX-94-5E 8*
Sired By Silverridge V EXTREME
07-02 2x 305d 18,115kg M 4.2%F 3.1%P

3rd Dam:

Mystique McCutchen April EX-93-2E 3*
6-07 2x 305d 15,885kg M 3.6%F 2.8%P

4th-13th Dams

VG-88 14* EX-90-2E 12* X VG-88-2YR 4* X
EX-94-3E 13* X EX-90-6E 14* X VG-87 4* X
VG-86 X EX-90 19* X VG-88 10* X EX-90

Mystique AVENGER daughter group

UDDERS | MILK | HOOF HEALTH

CANADIAN FIGURES			
Lifetime Performance		Functional Traits	
GLPI	+3171	Feed Efficiency	101
PRO \$	\$1189	Herd Life	107
Production	Rel 98%	Mastitis Resistance	106
Milk	638 kgs	Metabolic Disease	101
Fat	48 kgs +0.19%	Hoof Health	107
Protein	11 kgs -0.09%	Lactation Persistency	109
		Daughter Fertility	103
		Milking Speed	84
		Milking Temperament	93
		Calving Ability	99
		Dtr Calving Ability	97
		Body Condition	110

AMERICAN FIGURES			
Lifetime Performance		Functional Traits	
GTPI	+2549	Somatic Cell Score	2.83
NET MERIT	\$-47	Productive Life	1.1
Production	Rel: 91%	Daughter / Herds	919/413
Milk	100 lbs	Combined F&P	2 lbs
Fat	10 lbs +0.02%	Cheese Merit	\$-58
Protein	-8 lbs -0.04%	Fertility Index	-1.44
		Cow Conception Rate	-1.4
		Daughter Preg Rate	-1.7
		Sire Calving Ease	2.4%
		Dtr Calving Ease	2.1%
		Sire Stillbirth	5.9%
		Dtr Stillbirth	6.5%



PROVEN SIRE

Bondin ENERGY



UK AI Code: HO7151 | Reg: HOCANM120345175 | ET BW A1A2 CDF CVF BYF BLF DPF CNF | aAa: 243615



SIRE:
Siemers Lambda HANIKO

DAM:
Gouldhaven Solomon Ellen VG-86
Sired by Wanutlawn SOLOMON
3-08 3x 305d 13,034kg M 3.7%F 3.2%P

2nd DAM:
Gouldhaven Atwood Emily VG-89 12*
Sired by Maple-Downs-I GW ATWOOD
4-00 3x 305d 18,881kg M 4.4%F 3.4%P

3rd Dam:
Huntshaven Sam Erin EX-91-2E 2*
6-01 2x 305d 10,202kg M 4.8%F 3.3%P



4th-6th Dams
VG-88 X VG-85 1* X VG-85 1*

Daughters sired by Blondin ENERGY

No.1 CONFORMATION PROVEN SIRE

CANADIAN FIGURES						
Lifetime Performance		Rel 90%	Dtrs/ Herds	277/169	Functional Traits	
GLPI	+2991	Feed Efficiency	98	Daughter Fertility	92	
PRO \$	\$-83	Herd Life	99	Milking Speed	106	
Production	Rel 95%	Mastitis Resistance	99	Milking Temperament	109	
Milk	-612 kgs	Metabolic Disease	97	Calving Ability	91	
Fat	-11 kgs +0.11%	Hoof Health	104	Dtr Calving Ability	98	
Protein	-28 kgs -0.06%	Lactation Persistence	92	Body Condition	99	

AMERICAN FIGURES					
Lifetime Performance		Functional Traits			
GTPI	+2293	Somatic Cell Score	3.10	Cow Conception Rate	-3.7
NET MERIT	\$-428	Productive Life	-1.8	Daughter Preg Rate	-3
Production	Rel: 94%	Daughter / Herds	349/181	Sire Calving Ease	3.3%
Milk	-315 lbs	Combined F&P	-34 lbs	Dtr Calving Ease	2.8%
Fat	-20 lbs -0.03%	Cheese Merit	\$-437	Sire Stillbirth	7.6%
Protein	-14 lbs -0.01%	Fertility Index	-2.84	Dtr Stillbirth	6.8%

Proof Date:	Apr 2025	Type Reliability:	93%	Dtrs/Herds:	167/103	Data supplied by:	CDN
Conformation	17	Poor					Excellent
Mammary	13	Poor					Excellent
Feet & Legs	13	Poor					Excellent
Dairy Strength	8	Poor					Excellent
Rump	11	Poor					Excellent
Udder Floor	1R	Tilt					Reverse
Udder Depth	6S	Deep					Shallow
Udder Texture	13	Fleshy					Soft
Median Suspensory	13	Weak					Strong
Fore Attachment	10	Weak					Strong
Front Teat Placement	13C	Wide					Close
Rear Attachment Height	7	Low					High
Rear Attachment Width	18	Narrow					Wide
Rear Teat Placement	11C	Wide					Close
Teat Length	0	Short					Long
Foot Angle	12	Low					Steep
Heel Depth	10	Shallow					Deep
Bone Quality	10	Coarse					Flat
Rear Legs Side View	1C	Straight					Curved
Rear Legs Rear View	6	Hocked-in					Straight
Front Leg View	6S	Knock-kneed					Straight
Locomotion	8	Non-mobile					Mobile
Stature	12T	Short					Tall
Height at Front End	2	Low					High
Chest Width	4	Narrow					Wide
Body Depth	1	Shallow					Deep
Rib Structure	11	Non-angular					Angular
Loin Strength	7	Weak					Strong
Rump Angle	4L	High					Low
Pin Width	11	Narrow					Wide
Thurl Placement	7A	Back					Ahead

Proof Date:	Apr 2025	Type Reliability:	86%	Dtrs/Herds:	167/103	Data supplied by:	Holstein USA
PTAT	2.31	Poor					Excellent
UDC	2.25	Poor					Excellent
FLC	1.26	Poor					Excellent
BSC	1.27	Poor					Excellent
Stature	2.84	Short					Tall
Strength	1.36	Weak					Strong
Body Depth	2.05	Shallow					Deep
Dairy Form	1.82	Coarse					Open Rib
Rump Angle	0.26	High					Sloped
Thurl Width	1.94	Narrow					Wide
Rear Legs-Side	-0.55	Straight					Sickle
Rear Legs-Rear	1.73	Sickle					Straight
Foot Angle	2.26	Low					Steep
Feet & Legs Score	1.75	Low					High
F. Udder Attachment	2.84	Weak					Strong
Rear Udder Height	3.09	Low					High
Rear Udder Width	3.27	Narrow					Wide
Udder Cleft	2.00	Weak					Strong
Udder Depth	2.04	Deep					Shallow
Front Teat Placement	2.40	Apert					Close
Rear Teat Placement	2.11	Apert					Close
Teat Length	-0.70	Short					Long

PROVEN SIRE

Blondin LEGEND



UK AI Code: HO6722 | Reg: HOCAN11239276 | Kc BB+ | ET BW A1A2 CDF CVF BRC BYF BLF DPF CNF | aAa: 231465



SIRE:
Walnutlawn SIDEKICK

DAM:
Mosnang Jacoby Legendairy VG-89-MAX 4*
Sired by Cycle Doorman JACOBY
4-00 3x 305d 17,022kg M 3.7%F 3.0%P

2nd DAM:
Mosnang Airintake Lullaby EX-90-2E
Sired by Boldi VSG AIRINTAKE
04-06 2x 305d 11,534kg M 5.0%F 3.3%P

3rd Dam:
Holsteinforump Dempsey Lovely EX-91-4E 3*
6-01 2x 305d 13,794kg M 5.5%F 3.4%P

4th-9th Dams
EX-92 X VG-88 10* X VG-88 6* X VG-87 16*
X Comestar Laurie Sheik VG88 23* X EX-90 15*

Blondin LEGEND daughters

No.1 PROVEN MAMMARY SIRE

CANADIAN FIGURES					
Lifetime Performance		Functional Traits			
GLPI	+2702	Feed Efficiency	99	Daughter Fertility	90
PRO \$	\$-344	Herd Life	99	Milking Speed	100
Production	Rel 98%	Mastitis Resistance	100	Milking Temperament	105
Milk	-591 kgs	Metabolic Disease	98	Calving Ability	98
Fat	-40 kgs -0.16%	Hoof Health	103	Dtr Calving Ability	100
Protein	-18 kgs +0.02%	Lactation Persistency	97	Body Condition	102

AMERICAN FIGURES					
Lifetime Performance		Functional Traits			
GTPI	+1986	Somatic Cell Score	2.95	Cow Conception Rate	-2.9
NET MERIT	\$-786	Productive Life	-3.0	Daughter Preg Rate	-2.4
Production	Rel. 96%	Daughter / Herds	1584/785	Sire Calving Ease	2.7%
Milk	-812 lbs	Combined F&P	-99 lbs	Dtr Calving Ease	2.3%
Fat	-69 lbs -0.14%	Cheese Merit	\$-793	Sire Stillbirth	6.4%
Protein	-30 lbs -0.01%	Fertility Index	-2.84	Dtr Stillbirth	5.9%

CANADIAN FIGURES				
Proof Date: Apr 2025		Type Reliability: 97%	Dtrs/Herds: 690/335	Data supplied by CDN
Conformation	14	Poor		Excellent
Mammary	14	Poor		Excellent
Feet & Legs	2	Poor		Excellent
Dairy Strength	4	Poor		Excellent
Rump	12	Poor		Excellent
Udder Floor	2R	Tilt		Reverse
Udder Depth	13S	Deep		Shallow
Udder Texture	13	Fleshy		Soft
Median Suspensory	5	Weak		Strong
Fore Attachment	16	Weak		Strong
Front Teat Placement	5C	Wide		Close
Rear Attachment Height	13	Low		High
Rear Attachment Width	1	Narrow		Wide
Rear Teat Placement	5C	Wide		Close
Teat Length	3L	Short		Long
Foot Angle	8	Low		Steep
Heel Depth	9	Shallow		Deep
Bone Quality	0	Coarse		Flat
Rear Legs Side View	2S	Straight		Curved
Rear Legs Rear View	4	Hocked-in		Straight
Front Leg View	7K	Knock-kneed		Straight
Locomotion	-9	Non-mobil		Mobile
Stature	11T	Short		Tall
Height at Front End	2	Low		High
Chest Width	3	Narrow		Wide
Body Depth	1	Shallow		Deep
Rib Structure	2	Non-angular		Angular
Loin Strength	12	Weak		Strong
Rump Angle	8L	High		Low
Pin Width	5	Narrow		Wide
Thurl Placement	9A	Back		Ahead

AMERICAN FIGURES				
Proof Date: Apr 2025		Type Reliability: 95%	Dtrs/Herds: 1191/610	Data supplied by Holstein USA
PTAT	2.63	Poor		Excellent
UDC	1.89	Poor		Excellent
FLC	1.47	Poor		Excellent
BSC	1.70	Poor		Excellent
Stature	2.82	Short		Tall
Strength	1.59	Weak		Strong
Body Depth	2.05	Shallow		Deep
Dairy Form	1.19	Coarse		Open Rib
Rump Angle	1.27	High		Sloped
Thurl Width	1.79	Narrow		Wide
Rear Legs-Side	0.15	Straight		Sickle
Rear Legs-Rear	1.90	Sickle		Straight
Foot Angle	1.89	Low		Steep
Feet & Legs Score	1.97	Low		High
F. Udder Attachment	2.96	Weak		Strong
Rear Udder Height	2.61	Low		High
Rear Udder Width	1.74	Narrow		Wide
Udder Cleft	1.75	Weak		Strong
Udder Depth	2.93	Deep		Shallow
Front Teat Placement	1.38	Apart		Close
Rear Teat Placement	1.39	Apart		Close
Teat Length	0.71	Short		Long

PROVEN SIRE

Hyden LIMITED P



UK AI Code: HO7152 | Reg: HOCAN000013240050 | A2A2 | BW POC CDF CVF RDF BYF BLF DPF CNF | aAa: 432165



Hyden LIMITED-P daughters

SIRE:
 Coomboona Zipit MIRAND PP

DAM:
 Hyden Rambo Lyric EX-91-2E
 Sired by OCD Kingboy RAMBO
 3-02 3x 305d 13,244kg M 4.4%F 3.4%P

2nd DAM:
 Hyden Capitalgain Lyra EX-90-2E
 Sired by Stantons CAPITAL GAIN
 4-11 3x 305d 18,056kg M 3.9%F 2.8%P

3rd Dam:
 Hyden Duplex Lexus VG-88-3YR 3*
 5-02 2x 305d 15,887kg M 4.0%F 3.2%P

4th-9th Dams
 EX-90-2E 6* X VG-85 21* X VG-85 4* VG-87
 24* X Comestar Laurie Sheik VG-88 23* X
 EX-90 15*

No.1 PROVEN POLLED CONFORMATION SIRE

CANADIAN FIGURES			
Lifetime Performance		Functional Traits	
GLPI	+2961	Feed Efficiency	99
PRO \$	\$29	Herd Life	101
Production	Rel: 98%	Mastitis Resistance	98
Milk	376 kgs	Metabolic Disease	100
Fat	-9 kgs -0.20%	Hoof Health	98
Protein	-10 kgs -0.18%	Lactation Persistence	102
		Daughter Fertility	93
		Milking Speed	91
		Milking Temperament	103
		Calving Ability	93
		Dtr Calving Ability	98
		Body Condition	94

AMERICAN FIGURES			
Lifetime Performance		Functional Traits	
GTPI	+2277	Somatic Cell Score	2.92
NET MERIT	-\$420	Productive Life	-1.3
Production	Rel: 94%	Daughter / Herds	833/406
Milk	-139 lbs	Combined F&P	-52 lbs
Fat	-34 lbs -0.11%	Cheese Merit	-\$437
Protein	-18 lbs -0.05%	Fertility Index	-0.68
		Cow Conception Rate	-1.3
		Daughter Preg Rate	-0.3
		Sire Calving Ease	3.5%
		Dtr Calving Ease	2.9%
		Sire Stillbirth	7.0%
		Dtr Stillbirth	6.5%

Proof Date:	Apr 2025	Type Reliability:	96%	Dtrs/Herds:	538/275	Data supplied by:	CDN
Conformation	15	Poor					Excellent
Mammary	9	Poor					Excellent
Feet & Legs	12	Poor					Excellent
Dairy Strength	11	Poor					Excellent
Rump	11	Poor					Excellent
Udder Floor	2R	Tilt					Reverse
Udder Depth	1D	Deep					Shallow
Udder Texture	10	Fleshy					Soft
Median Suspensory	5	Weak					Strong
Fore Attachment	7	Weak					Strong
Front Teat Placement	11C	Wide					Close
Rear Attachment Height	9	Low					High
Rear Attachment Width	7	Narrow					Wide
Rear Teat Placement	9C	Wide					Close
Teat Length	4L	Short					Long
Foot Angle	7	Low					Steep
Heel Depth	8	Shallow					Deep
Bone Quality	9	Coarse					Flat
Rear Legs Side View	5C	Straight					Curved
Rear Legs Rear View	10	Hocked-in					Straight
Front Leg View	6K	Knock-kneed					Straight
Locomotion	9	Non-mobile					Mobile
Stature	7T	Short					Tall
Height at Front End	11	Low					High
Chest Width	0	Narrow					Wide
Body Depth	8	Shallow					Deep
Rib Structure	12	Non-angular					Angular
Loin Strength	8	Weak					Strong
Rump Angle	2L	High					Low
Pin Width	18	Narrow					Wide
Thurl Placement	1A	Back					Ahead

Proof Date:	Apr 2025	Type Reliability:	92%	Dtrs/Herds:	618/319	Data supplied by:	Holstein USA
PTAT	2.08	Poor					Excellent
UDC	1.19	Poor					Excellent
FLC	1.06	Poor					Excellent
BSC	1.16	Poor					Excellent
Stature	2.29	Short					Tall
Strength	1.29	Weak					Strong
Body Depth	1.91	Shallow					Deep
Dairy Form	1.80	Coarse					Open Rib
Rump Angle	0.84	High					Sloped
Thurl Width	2.33	Narrow					Wide
Rear Legs-Side	1.07	Straight					Sickle
Rear Legs-Rear	1.53	Sickle					Straight
Foot Angle	1.32	Low					Steep
Feet & Legs Score	1.49	Low					High
F. Udder Attachment	1.34	Weak					Strong
Rear Udder Height	2.44	Low					High
Rear Udder Width	2.43	Narrow					Wide
Udder Cleft	1.48	Weak					Strong
Udder Depth	0.50	Deep					Shallow
Front Teat Placement	1.23	Apart					Close
Rear Teat Placement	1.53	Apart					Close
Teat Length	1.45	Short					Long

PROVEN SIRE

Blondin THUNDER STORM



UK AI Code: HO6797 | Reg: HOCANM11029692 | ET BW A1A1 CDF CVF BYF BLF DPF | aAa: 231465



SIRE:

Cyce Doorman JACOBY

DAM:

Sheeknoll Beemer 2597 VG-85-2YR 1*

Sired by Poll Butte Mc BEEMER

5-04 3x 305d 15,287kg M 3.8%F 3.0%P

2nd DAM:

Sheeknoll Bolton Ariana EX-94

Sired by Sandy-valley BOLTON

3-01 2x 305d 14,960kg M 4.4%F 3.5%P

3rd DAM:

Sheeknoll Shottle Tootsie VG-88

4-01 2x 305d 13,499kg M 4.6%F 3.3%P

4th - 6th Dams

VG-87 X EX-90-2E GMD X EX-92-3E

Blondin THUNDER STORM daughters

TOP TYPE PROVEN SIRE +2.52 PTAT

Lifetime Performance		Rel 95%	Dtrs/ Herds	522/267	Functional Traits	
GLPI	+2079				Feed Efficiency	99
PRO \$	\$-1959				Herd Life	99
Production		Rel 98%			Mastitis Resistance	97
Milk	-667 kgs				Metabolic Disease	96
Fat	-80 kgs -0.47%				Hoof Health	98
Protein	-40 kgs -0.14%				Lactation Persistency	97
					Daughter Fertility	96
					Milking Speed	99
					Milking Temperament	105
					Calving Ability	92
					Dtr Calving Ability	90
					Body Condition	86

Lifetime Performance		Rel:	98%	Dtrs/ Herds	2319/1098	Functional Traits	
GTPI	+1863					Somatic Cell Score	3.03
NET MERIT	\$-846					Productive Life	-3.4
Production						Daughter Preg Rate	-2.3
Milk	-506 lbs					Sire Calving Ease	3.9%
Fat	-74 lbs -0.21%					Dtr Calving Ease	7%
Protein	-34 lbs -0.07%					Sire Stillbirth	7.5%
						Dtr Stillbirth	%

Proof Date:	Apr 2025	Type Reliability:	96%	Dtrs/Herds:	421/222	Data supplied by:	CDN
Conformation	7	Poor					Excellent
Mammary	4	Poor					Excellent
Feet & Legs	6	Poor					Excellent
Dairy Strength	2	Poor					Excellent
Rump	10	Poor					Excellent
Udder Floor	8R	Tilt					Reverse
Udder Depth	10S	Deep					Shallow
Udder Texture	11	Fleshy					Soft
Median Suspensory	2	Weak					Strong
Fore Attachment	9	Weak					Strong
Front Teat Placement	9C	Wide					Close
Rear Attachment Height	3	Low					High
Rear Attachment Width	4	Narrow					Wide
Rear Teat Placement	6C	Wide					Close
Teat Length	9S	Short					Long
Foot Angle	14	Low					Steep
Heel Depth	14	Shallow					Deep
Bone Quality	14	Coarse					Flat
Rear Legs Side View	6S	Straight					Curved
Rear Legs Rear View	1	Hocked-in					Straight
Front Leg View	7K	Knock-kneed					Straight
Locomotion	2	Non-mobile					Mobile
Stature	12T	Short					Tall
Height at Front End	3	Low					High
Chest Width	-7	Narrow					Wide
Body Depth	4	Shallow					Deep
Rib Structure	9	Non-angular					Angular
Loin Strength	13	Weak					Strong
Rump Angle	0	High					Low
Pin Width	14	Narrow					Wide
Thurl Placement	3B	Back					Ahead

Proof Date:	Apr 2025	Type Reliability:	98%	Dtrs/Herds:	1727/839	Data supplied by:	Holstein USA
PTAT	2.52	Poor					Excellent
UDC	1.44	Poor					Excellent
FLC	0.59	Poor					Excellent
BSC	0.69	Poor					Excellent
Stature	3.52	Short					Tall
Strength	0.69	Weak					Strong
Body Depth	1.97	Shallow					Deep
Dairy Form	3.38	Narrow					Open Rib
Rump Angle	0.38	High					Sloped
Thurl Width	3.38	Narrow					Wide
Rear Legs-Side	-0.74	Straight					Sickle
Rear Legs-Rear	1.03	Sickle					Straight
Foot Angle	1.80	Low					Steep
Feet & Legs Score	1.34	Low					High
F. Udder Attachment	2.38	Weak					Strong
Rear Udder Height	2.12	Low					High
Rear Udder Width	1.44	Narrow					Wide
Udder Cleft	1.65	Weak					Strong
Udder Depth	3.23	Deep					Shallow
Front Teat Placement	1.37	Apart					Close
Rear Teat Placement	1.37	Apart					Close
Teat Length	-1.27	Short					Long

PROVEN SIRE

Mystique ADMIRE



UK AI Code: HO7539 | Reg: HOCANM120617207 | ET BW BLF DPF CNF | aAa: 246315



Dam: Mystique Lambda Anis EX93 5*

SIRE:

Blondin LEGEND

DAM:

Mystique Lambda Anis EX93 5*
Sired by Farnear DELTA-LAMBDA
04-09 2x 305d 14,709kg M 4.1%F 3.4%P

2nd DAM:

Mystique Extreme Abricot EX-94-5E 8*
Sired By Silverridge V EXTREME
07-02 2x 305d 18,11kg M 4.2%F 3.1%P

3rd Dam:

Mystique McCutchen April EX-93-2E 3*
6-07 2x 305d 15,885kg M 3.6%F 2.8%P

4th-13th Dams

VG-88 14* EX-90-2E 12* X VG-88-2YR 4* X
EX-94-3E 13* X EX-90-6E 14* X VG-87 4* X
VG-86 X EX-90 19* X VG-88 10* X EX-90

CHEST WIDTH | TYPE | PRODUCTION

CANADIAN FIGURES					
Lifetime Performance		Rel 81%	Dtrs/ Herds 15/13	Functional Traits	
GPA LPI	+3029	Feed Efficiency	99	Daughter Fertility	91
PRO \$	\$540	Herd Life	99	Milking Speed	96
Production	Rel 85%	Mastitis Resistance	102	Milking Temperament	101
Milk	259 kgs	Metabolic Disease	100	Calving Ability	102
Fat	30 kgs +0.15%	Hoof Health	97	Dtr Calving Ability	96
Protein	19 kgs +0.08%	Lactation Persistence	99	Body Condition	101

AMERICAN FIGURES					
Lifetime Performance		Functional Traits			
GTPI	+2346	Somatic Cell Score	3.04	Cow Conception Rate	-2.9
NET MERIT	-\$305	Productive Life	-2.0	Daughter Preg Rate	-2.8
Production	Rel: 82%	Daughter / Herds	0/0	Sire Calving Ease	2.3%
Milk	-239 lbs	Combined F&P	-8 lbs	Dtr Calving Ease	2.6%
Fat	-4 lbs +0.02%	Cheese Merit	-\$302	Sire Stillbirth	6.6%
Protein	-4 lbs +0.01%	Fertility Index	-2.65	Dtr Stillbirth	7.0%

Proof Date:	Apr 2025	Type Reliability:	82%	Dtrs/Herds:	1/1	Data supplied by	CDN
Conformation	12	Poor					Excellent
Mammary	11	Poor					Excellent
Feet & Legs	2	Poor					Excellent
Dairy Strength	7	Poor					Excellent
Rump	11	Poor					Excellent
Udder Floor	3R	Tilt					Reverse
Udder Depth	4S	Deep					Shallow
Udder Texture	6	Fleshy					Soft
Median Suspensory	5	Weak					Strong
Fore Attachment	10	Weak					Strong
Front Teat Placement	1C	Wide					Close
Rear Attachment Height	12	Low					High
Rear Attachment Width	7	Narrow					Wide
Rear Teat Placement	3C	Wide					Close
Teat Length	1L	Short					Long
Foot Angle	7	Low					Steep
Heel Depth	8	Shallow					Deep
Bone Quality	-3	Coarse					Flat
Rear Legs Side View	2S	Straight					Curved
Rear Legs Rear View	1	Hocked-in					Straight
Front Leg View	1K	Knock-kneed					Straight
Locomotion	-4	Non-mobile					Mobile
Stature	9T	Short					Tall
Height at Front End	5	Low					High
Chest Width	6	Narrow					Wide
Body Depth	4	Shallow					Deep
Rib Structure	5	Non-angular					Angular
Loin Strength	11	Weak					Strong
Rump Angle	4L	High					Low
Pin Width	8	Narrow					Wide
Thurl Placement	6A	Back					Ahead

Proof Date:	Apr 2025	Type Reliability:	81%	Dtrs/Herds:	0/0	Data supplied by	Holstein USA
PTAT	1.94	Poor					Excellent
UDC	1.13	Poor					Excellent
FLC	0.83	Poor					Excellent
BSC	1.15	Poor					Excellent
Stature	2.03	Short					Tall
Strength	1.30	Weak					Strong
Body Depth	1.57	Shallow					Deep
Dairy Form	1.30	Coarse					Open Rib
Rump Angle	0.66	High					Sloped
Thurl Width	1.34	Narrow					Wide
Rear Legs-Side	-0.03	Straight					Sickle
Rear Legs-Rear	1.13	Sickle					Straight
Foot Angle	1.15	Low					Steep
Feet & Legs Score	1.22	Low					High
F. Udder Attachment	1.50	Weak					Strong
Rear Udder Height	2.19	Low					High
Rear Udder Width	1.73	Narrow					Wide
Udder Cleft	1.01	Weak					Strong
Udder Depth	1.07	Deep					Shallow
Front Teat Placement	0.45	Apart					Close
Rear Teat Placement	0.54	Apart					Close
Teat Length	0.56	Short					Long

THE ART OF BREEDING...

To order this bull today or for more info contact us:

Phone: 07772 207 841 | Email: uk@blondinsires.com

Mystique **ARMOUR**



UK AI Code: HO8212 | Reg: HOCANM12097303 | BW POF A2A2 AA RDF VRF CDF BYF CVF BLF DPF



SIRE:

Comestar LOYALL

DAM:

Mystique Destiny Alpha VG89-3Yr
Sired by Blondin DESTINY

02-10 3x 305d 14,949kg M 4.5%F 3.6%P

2nd DAM:

Mystique Lambda Anis EX93 5*
Sired by Farnear DELTA-LAMBDA

04-09 2x 305d 14,709kg M 4.1%F 3.4%P

3rd Dam:

Mystique Extreme Abricot EX-94-5E 8*
07-02 2x 305d 18,115kg M 4.2%F 3.1%P

4th-14th Dams

EX-93-2E 3* X VG-88 15* X EX-90-2E 12* X
VG-88-2YR 4* X EX-94-3E 13* X EX-90-6E
14* X VG-87 4* X VG-86 X EX-90 19* X VG-
88 10* X EX-90

Dam: Mystique Destiny Alpha VG89-3Yr & 2nd Dam: Mystique Lambda Anis EX93 5*

LOYALL SON WITH THE COMPLETE PACKAGE

CANADIAN FIGURES

Lifetime Performance		Rel: 78%	Dtrs/ Herds	Functional Traits	
GPA LPI	+3369			Daughter Fertility	102
PRO \$	\$1375			Milking Speed	99
Production		Rel: 82%		Milking Temperament	103
Milk	448 kgs			Calving Ability	100
Fat	22 kgs +0.04%			Dtr Calving Ability	102
Protein	23 kgs +0.07%			Body Condition	93
				Mastitis Resistance	102
				Metabolic Disease	99
				Hoof Health	95
				Lactation Persistency	100

AMERICAN FIGURES

Lifetime Performance		Functional Traits	
GTPI	+2597	Somatic Cell Score	2.90
NET MERIT	-\$59	Productive Life	-1.0
Production		Rel: 80%	Daughter / Herds
Milk	177 lbs		0/0
Fat	-1 lbs -0.03%		4 lbs
Protein	5 lbs 0.00%		-\$57
			2.90
			-0.6
			2.4%
			2.3%
			5.9%
			4.5%

Proof Date:	Apr 2025	Type Reliability:	79%	Dtrs/Herds:	/	Data supplied by:	CDN
Conformation	15	Poor				Excellent	
Mammary	10	Poor				Excellent	
Feet & Legs	10	Poor				Excellent	
Dairy Strength	12	Poor				Excellent	
Rump	8	Poor				Excellent	
Udder Floor	1T	Tilt				Reverse	
Udder Depth	2S	Deep				Shallow	
Udder Texture	11	Fleshy				Soft	
Median Suspensory	9	Weak				Strong	
Fore Attachment	5	Weak				Strong	
Front Teat Placement	3C	Wide				Close	
Rear Attachment Height	9	Low				High	
Rear Attachment Width	9	Narrow				Wide	
Rear Teat Placement	2C	Wide				Close	
Teat Length	0	Short				Long	
Foot Angle	5	Low				Steep	
Heel Depth	6	Shallow				Deep	
Bone Quality	9	Coarse				Flat	
Rear Legs Side View	3C	Straight				Curved	
Rear Legs Rear View	10	Hocked-in				Straight	
Front Leg View	1S	Knock-kneed				Straight	
Locomotion	4	Non-mobile				Mobile	
Stature	6T	Short				Tall	
Height at Front End	16	Low				High	
Chest Width	3	Narrow				Wide	
Body Depth	8	Shallow				Deep	
Rib Structure	11	Non-angular				Angular	
Loin Strength	11	Weak				Strong	
Rump Angle	2L	High				Low	
Pin Width	8	Narrow				Wide	
Thurl Placement	0	Back				Ahead	

Proof Date:	Apr 2025	Type Reliability:	78%	Dtrs/Herds:	0/0	Data supplied by:	Holstein USA
PTAT	2.24	Poor				Excellent	
UDC	1.07	Poor				Excellent	
FLC	0.85	Poor				Excellent	
BSC	0.99	Poor				Excellent	
Stature	2.28	Short				Tall	
Strength	1.41	Weak				Sprung	
Body Depth	2.01	Shallow				Deep	
Dairy Form	2.27	Coarse				Open Rib	
Rump Angle	0.37	High				Sloped	
Thurl Width	2.08	Narrow				Wide	
Rear Legs-Side	0.84	Straight				Sickle	
Rear Legs-Rear	1.18	Sickle				Straight	
Foot Angle	1.09	Low				Steep	
Feet & Legs Score	1.33	Low				High	
F, Udder Attachment	1.37	Weak				Strong	
Rear Udder Height	1.98	Low				High	
Rear Udder Width	2.02	Narrow				Wide	
Udder Cleft	1.59	Weak				Strong	
Udder Depth	0.65	Deep				Shallow	
Front Teat Placement	0.82	Apart				Close	
Rear Teat Placement	1.03	Apart				Close	
Teat Length	0.31	Short				Long	

THE ART OF BREEDING...

To order this bull today or for more info contact us:

Phone: 07772 207 841 | Email: uk@blondinsires.com

Kings-Ransom CAMARO



UK AI Code: HO7154 | Reg: HO840003224437460 | A2A2 | ET BW CDF CVF BYF BLF DPF CNF | aAa: N/A



SIRE:

AOT HIGHJUMP

DAM:

Kings-Ransom KD Carnival EX-92
Sired by Woodcrest KING DOC
1-10 3x 305d 10,963kg M 4.9%F 3.6%P

2nd DAM:

Kings-Ransom MG Cleavage EX-95 5* DOM
Sired by Mountfield SSI DCY MOGUL
4-10 3x 305d 13,762kg M 5.0%F 3.4%P

3rd Dam:

Golden-Oaks Gwyn Classy EX-92
3-05 3x 305d 14,325kg M 4.1%F 3.4%P

4th-12th Dams

EX-93-3E X EX-90 DOM X EX-90 DOM X EX-96-3E 5* GMD DOM X EX-94-2E X EX-90 30* X Glenridge Citation Roxy EX-97-4E 6* X EX-90 6* X VG-85

Daughter: Gaelande CAMARO Malva VG82-2Yr

FAT & PROTEIN SPECIALIST | +2917 GTPI

CANADIAN FIGURES			
Lifetime Performance		Functional Traits	
GPA LPI	+3476	Feed Efficiency	99
PRO \$	\$1967	Herd Life	100
Production	Rel 83%	Mastitis Resistance	100
Milk	519 kgs	Metabolic Disease	98
Fat	104 kgs +0.71%	Hoof Health	98
Protein	57 kgs +0.31%	Lactation Persistence	103
		Daughter Fertility	96
		Milking Speed	97
		Milking Temperament	100
		Calving Ability	103
		Dtr Calving Ability	103
		Body Condition	90

AMERICAN FIGURES			
Lifetime Performance		Functional Traits	
GTPI	+2917	Somatic Cell Score	3.09
NET MERIT	\$375	Productive Life	0.0
Production	Rel: 92%	Daughter / Herds	49/2
Milk	272 lbs	Combined F&P	92 lbs
Fat	66 lbs +0.21%	Cheese Merit	\$398
Protein	26 lbs +0.06%	Fertility Index	-2.61
		Cow Conception Rate	-3.4
		Daughter Preg Rate	-2.6
		Sire Calving Ease	2.4%
		Dtr Calving Ease	2.1%
		Sire Stillbirth	5.6%
		Dtr Stillbirth	4.2%

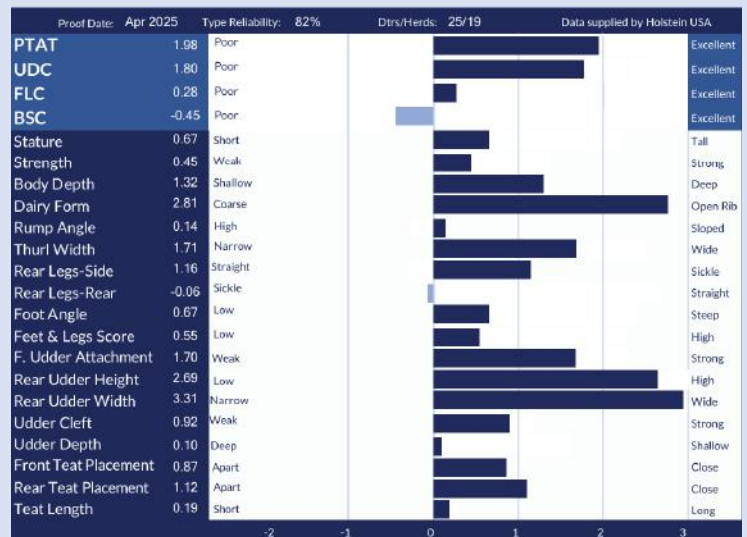

THE ART OF BREEDING...

To order this bull today or for more info contact us:

Phone: 07772 207 841 | Email: uk@blondinsires.com

Blondin COSMIC



UK AI Code: HO8390 | Reg: HOCANM121586040 | A2A2 | BW POF AB RDF VRF MWF CDF BYF CVF BLF | aAa: N/A



SIRE:

VECTOR ZIPPY

DAM:

Blondin Alligator Christina VG85-2Yr
Sired by Stantons ALLIGATOR
02-00 2x 305d 7,768kg M 4.4%F 3.6%P

2nd DAM:

Blondin Crrushabull Capri EX-90
Sired by OH-River-SYC CRUSHABULL
03-04 2x 305d 9,164kg M 4.3%F 3.8%P

3rd Dam:

Blondin Hotline Capri EX-90 3*
05-01 Rx 305d 15,601kg M 4.5%F 3.5%P

4th-14th Dams

VG-86 1* X VG-86-2YR X VG-88 14* X
Regancrest S Chassity EX-92 35*GMD DOM
X EX-92-2E 7* GMD DOM X Regancrest-PR
Barbie EX-92 6* GMD DOM X EX-92 GMD X
EX-90 GMD DOM X EX-91-2E GMD DOM X
EX-90 X VG-86

2nd Dam: Blondin Crrushabull Capri EX-90 & Dam: Blondin Alligator Christina VG85-2Yr

LAMBDA-FREE | COMPONENTS BLANCED CONFORMATION

LIFETIME PERFORMANCE		FUNCTIONAL TRAITS	
GPA LPI	+3486	Daughter Fertility	100
PRO \$	\$1552	Milking Speed	103
Production	230 kgs	Milking Temperament	98
Fat	53 kgs +0.39%	Calving Ability	98
Protein	25 kgs +0.14%	Dtr Calving Ability	103
		Body Condition	102

LIFETIME PERFORMANCE		FUNCTIONAL TRAITS	
GTPI	+2801	Somatic Cell Score	3.05
NET MERIT	-\$-1	Productive Life	-1.9
Production	218 lbs	Daughter / Herds	0.0
Fat	34 lbs +0.09%	Combined F&P	50 lbs
Protein	16 lbs +0.03%	Cheese Merit	\$11
		Fertility Index	-0.91
		Cow Conception Rate	-1.7
		Daughter Preg Rate	-1
		Sire Calving Ease	2.7%
		Dtr Calving Ease	2.1%
		Sire Stillbirth	6.9%
		Dtr Stillbirth	5.8%

Trait	Score	Quality
Conformation	15	Poor
Mammary	13	Poor
Feet & Legs	9	Poor
Dairy Strength	9	Poor
Rump	5	Poor
Udder Floor	6R	Tilt
Udder Depth	8S	Deep
Udder Texture	8	Fleshy
Median Suspensory	5	Weak
Fore Attachment	12	Weak
Front Teat Placement	9C	Wide
Rear Attachment Height	8	Low
Rear Attachment Width	8	Narrow
Rear Teat Placement	1C	Wide
Teat Length	1L	Short
Foot Angle	10	Low
Heel Depth	8	Shallow
Bone Quality	-1	Coarse
Rear Legs Side View	3C	Straight
Rear Legs Rear View	7	Hocked-in
Front Leg View	5S	Knock-kneed
Locomotion	4	Non-mobile
Stature	7T	Short
Height at Front End	5	Low
Chest Width	8	Narrow
Body Depth	7	Shallow
Rib Structure	4	Non-angular
Loin Strength	2	Weak
Rump Angle	2H	High
Pin Width	8	Narrow
Thurl Placement	4A	Back

Trait	Score	Quality
PTAT	2.64	Poor
UDC	1.99	Poor
FLC	1.51	Poor
BSC	2.26	Poor
Stature	2.64	Short
Strength	2.22	Weak
Body Depth	2.24	Shallow
Dairy Form	1.04	Coarse
Rump Angle	-0.16	High
Thurl Width	2.15	Narrow
Rear Legs-Side	0.88	Straight
Rear Legs-Rear	1.68	Sickle
Foot Angle	2.25	Low
Feet & Legs Score	2.03	Low
F. Udder Attachment	3.13	Weak
Rear Udder Height	2.43	Low
Rear Udder Width	2.32	Narrow
Udder Cleft	1.49	Weak
Udder Depth	2.60	Deep
Front Teat Placement	1.44	Apart
Rear Teat Placement	1.02	Apart
Teat Length	0.02	Short

THE ART OF BREEDING...

To order this bull today or for more info contact us:

Phone: 07772 207 841 | Email: uk@blondinsires.com

Blondin

DESTINATION



UK AI Code: HO7291 | Reg: HOCANM120345247 | ET BW A1A2 CDF CVF BYF BLF DPF CNF | aAa: N/A



SIRE:
Stantons ALLIGATOR

DAM:
Kings-Ransom Hot Debbie VG-85-2YR 3*
Sired by Peak HOTLINE
2-03 2x 305d 13,865kg M 5.0%F 3.4%P

2nd DAM:
Kings-Ransom Delta Destiny EX-92
Sired by Mr Mogul DELTA
2-00 3x 365d 16,261kg M 4.0%F 3.4% P

3rd Dam:
Kings-Ransom DM Debonair EX-94-2E DOM
5-03 3x 365d 15,177kg M 4.9%F 3.1%P

4th-14th Dams
EX-94-2E 6* DOM X VG-87 X VG-88 GMD
DOM X EX-91-2E GMD X EX-91 GMD DOM
X VG-87 GMD DOM X VG-85 GMD DOM X
VG-87 GMD DOM X VG-88 GMD DOM X VG-
87 GMD X EX-90-3E GMD

Daughters of Blondinn Destination

No.2 FEET & LEG SIRE | HUGE MILK

CANADIAN FIGURES			
Lifetime Performance		Rel 90%	Dtrs/Herds 134/90
GPA LPI	+3494	Feed Efficiency	101
PRO \$	\$1619	Herd Life	99
Production	Rel 94%	Mastitis Resistance	100
Milk	1597 kgs	Metabolic Disease	95
Fat	60 kgs -0.02%	Hoof Health	94
Protein	43 kgs -0.10%	Lactation Persistency	96
		Functional Traits	
		Daughter Fertility	100
		Milking Speed	96
		Milking Temperament	100
		Calving Ability	101
		Dtr Calving Ability	101
		Body Condition	98

AMERICAN FIGURES			
Lifetime Performance		Functional Traits	
GTPI	+2795	Somatic Cell Score	3.08
NET MERIT	\$139	Productive Life	-2.8
Production	Rel: 93%	Daughter / Herds	64/3
Milk	1223 lbs	Combined F&P	74 lbs
Fat	47 lbs -0.01%	Cheese Merit	\$123
Protein	27 lbs -0.05%	Fertility Index	-1.65
		Cow Conception Rate	-2.7
		Daughter Preg Rate	-2.8
		Sire Calving Ease	2.2%
		Dtr Calving Ease	1.9%
		Sire Stillbirth	6.2%
		Dtr Stillbirth	5.0%

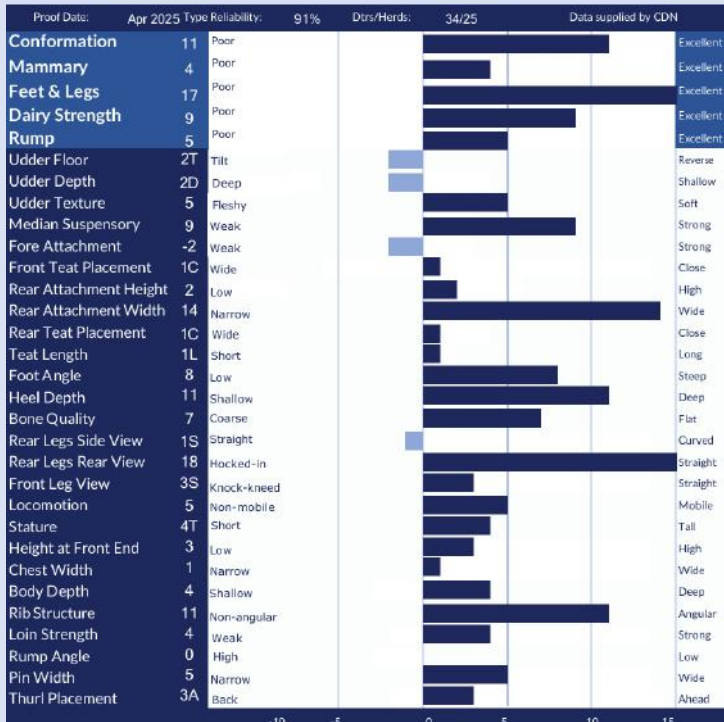

THE ART OF BREEDING...

To order this bull today or for more info contact us:

Phone: 07772 207 841 | Email: uk@blondinsires.com

Blondin DETECTIVE



UK AI Code: HO7538 | Reg: HOCANM120781841 | A2A2 | ET BW AA CDF CVF BYF BLF DPF CNF | aAa: N/A



SIRE:
Stantons ALLIGATOR

DAM:
Ms Blondin Crushbl Deena VG-86-2YR
Sired by OH-River-SYC CRUSHABULL
02-04 2x 274d 8,085kg M 4.6%F 3.4%P

2nd DAM:
Kings-Ransom Hot Debbie VG-85-2YR 2* DOM
Sired by Peak HOTLINE
02-03 2x 305d 13,865kg M 5.0%F 3.4%P

3rd Dam:
Kings-Ransom Delta Destiny EX-92 DOM
02-00 3x 305d 16,261kg M 4.0%F 3.4%P

4th-15th Dams
EX-94-2E DOM X EX-94-2E DOM X VG-87 X
VG-88 GMD DOM X EX-91-2E GMD DOM X
EX-91 GMD DOM X VG-87 GMD DOM X VG-
85 GMD DOM X VG-87 GMD DOM X VG-88
GMD DOM X VG-87 GMD X EX-90-3E GMD

Dam: Ms Blondin Crushbl Deena VG-86-2YR & Daughters sired by Blondin DETECTIVE

FEET & LEG SPECIALIST | TYPE & MILK

CANADIAN FIGURES					
Lifetime Performance		Functional Traits			
GPA LPI	+3236	Feed Efficiency	102	Daughter Fertility	98
PRO \$	\$807	Herd Life	98	Milking Speed	95
Production	Rel: 86%	Mastitis Resistance	98	Milking Temperament	99
Milk	818 kgs	Metabolic Disease	91	Calving Ability	96
Fat	18 kgs -0.13%	Hoof Health	90	Dtr Calving Ability	98
Protein	21 kgs -0.06%	Lactation Persistence	94	Body Condition	93

AMERICAN FIGURES					
Lifetime Performance		Functional Traits			
GTPI	+2567	Somatic Cell Score	3.03	Cow Conception Rate	-2.7
NET MERIT	\$-200	Productive Life	-3.0	Daughter Preg Rate	-2.4
Production	Rel: 81%	Daughter / Herds	0/0	Sire Calving Ease	3.2%
Milk	715 lbs	Combined F&P	13 lbs	Dtr Calving Ease	2.9%
Fat	1 lbs -0.11%	Cheese Merit	\$-214	Sire Stillbirth	7.1%
Protein	12 lbs -0.04%	Fertility Index	-1.81	Dtr Stillbirth	5.4%

Proof Date:	Apr 2025	Type Reliability:	84%	Dtrs/Herds:	/	Data supplied by:	CDN
Conformation	14	Poor				Excellent	
Mammary	10	Poor				Excellent	
Feet & Legs	16	Poor				Excellent	
Dairy Strength	8	Poor				Excellent	
Rump	5	Poor				Excellent	
Udder Floor	3R	Tilt				Shallow	
Udder Depth	3S	Deep				Shallow	
Udder Texture	8	Fleshy				Soft	
Median Suspensory	7	Weak				Strong	
Fore Attachment	7	Weak				Strong	
Front Teat Placement	6C	Wide				Close	
Rear Attachment Height	10	Low				High	
Rear Attachment Width	12	Narrow				Wide	
Rear Teat Placement	6C	Wide				Close	
Teat Length	0	Short				Long	
Foot Angle	11	Low				Steep	
Heel Depth	10	Shallow				Deep	
Bone Quality	14	Coarse				Flat	
Rear Legs Side View	5C	Straight				Curved	
Rear Legs Rear View	14	Hocked-in				Straight	
Front Leg View	0	Knock-kneed				Straight	
Locomotion	7	Non-mobile				Mobile	
Stature	9T	Short				Tall	
Height at Front End	8	Low				High	
Chest Width	-2	Narrow				Wide	
Body Depth	5	Shallow				Deep	
Rib Structure	11	Non-angular				Angular	
Loin Strength	7	Weak				Strong	
Rump Angle	0	High				Low	
Pin Width	3	Narrow				Wide	
Thurl Placement	1A	Back				Ahead	

Proof Date:	Apr 2025	Type Reliability:	80%	Dtrs/Herds:	0/0	Data supplied by:	Holstein USA
PTAT	2.89	Poor				Excellent	
UDC	1.78	Poor				Excellent	
FLC	1.55	Poor				Excellent	
BSC	0.96	Poor				Excellent	
Stature	2.80	Short				Tall	
Strength	1.51	Weak				Strong	
Body Depth	2.51	Shallow				Deep	
Dairy Form	2.75	Coarse				Open Rib	
Rump Angle	0.24	High				Sloped	
Thurl Width	1.86	Narrow				Wide	
Rear Legs-Side	1.47	Straight				Sickle	
Rear Legs-Rear	1.88	Sickle				Straight	
Foot Angle	1.85	Low				Steep	
Feet & Legs Score	2.14	Low				High	
F. Udder Attachment	1.99	Weak				Strong	
Rear Udder Height	3.13	Low				High	
Rear Udder Width	3.14	Narrow				Wide	
Udder Cleft	2.10	Weak				Strong	
Udder Depth	1.01	Deep				Shallow	
Front Teat Placement	1.38	Apart				Close	
Rear Teat Placement	1.63	Apart				Close	
Teat Length	0.11	Short				Long	

THE ART OF BREEDING...

To order this bull today or for more info contact us:
Phone: 07772 207 841 | Email: uk@blondinsires.com

Blondin DIRECT



UK AI Code: HO7807 | Reg: HOCANM120781841 | ET BW A1A2 CDF CVF RDF VRF BYF BLF DPF CNF | aAa: N/A



SIRE:
Stantons ALLIGATOR

DAM:
Wisselview Lambda Delight VG-89
Sired by Farnear Delta-LAMBDA
04-02 2x 305d 16,258kg M 3.5%F 3.1%P

2nd DAM:
Wisselview Abbott Dahlia EX-93-3E
Sired by Willsbro ABBOTT
04-07 3x 305d 16,389kg M 4.1%F 3.4%P

3rd DAM:
Wisselview McCutcehn Dellia VG-85-2YR 7*
07-07 3x 305d 14,995kg M 3.7%F 3.0%P

4th-11th Dams
EX-90-5YR 7* X VG-88-2YR 15* X EX-93-4E
44* X EX-93-2E 20* X VG-87 X EX-91 X
Snow-N Denises Dellia EX-95-2E GMD DOM
5* X EX-90-2E GMD DOM

Dam: Wisselview Lambda Delight VG-89 & Full Sister Blondin Alligator Darling VG-87-2Yr

PRODUCTION & CONFORMATION SPECIALIST

CANADIAN FIGURES			
Lifetime Performance		Functional Traits	
GPA LPI	+3330	Feed Efficiency	99
PRO \$	\$1037	Herd Life	102
Production	Rel 85%	Mastitis Resistance	100
Milk	1133 kgs	Metabolic Disease	99
Fat	20 kgs -0.22%	Hoof Health	95
Protein	24 kgs -0.12%	Lactation Persistency	99
		Daughter Fertility	99
		Milking Speed	98
		Milking Temperament	102
		Calving Ability	104
		Dtr Calving Ability	104
		Body Condition	93

CANADIAN FIGURES			
Lifetime Performance		Functional Traits	
GTPI	+2538	Somatic Cell Score	3.12
NET MERIT	\$-111	Productive Life	-1.7
Production	Rel: 82%	Daughter / Herds	0/0
Milk	893 lbs	Combined F&P	8 lbs
Fat	-2 lbs -0.14%	Cheese Merit	\$-137
Protein	10 lbs -0.07%	Fertility Index	-0.74
		Cow Conception Rate	-0.9
		Daughter Preg Rate	-1.4
		Sire Calving Ease	2.0%
		Dtr Calving Ease	1.7%
		Sire Stillbirth	6.2%
		Dtr Stillbirth	5.8%

AMERICAN FIGURES			
Lifetime Performance		Functional Traits	
PTAT	2.35	Poor	Excellent
UDC	1.14	Poor	Excellent
FLC	0.94	Poor	Excellent
BSC	0.11	Poor	Excellent
Stature	2.11	Short	Tall
Strength	0.78	Weak	Strong
Body Depth	1.88	Shallow	Deep
Dairy Form	2.91	Coarse	Open Rib
Rump Angle	0.02	High	Sloped
Thurl Width	1.65	Narrow	Wide
Rear Legs-Side	2.26	Straight	Sickle
Rear Legs-Rear	1.14	Sickle	Straight
Foot Angle	0.89	Low	Steep
Feet & Legs Score	1.52	Low	High
F. Udder Attachment	1.40	Weak	Strong
Rear Udder Height	2.11	Low	High
Rear Udder Width	2.27	Narrow	Wide
Udder Cleft	1.92	Weak	Strong
Udder Depth	0.43	Deep	Shallow
Front Teat Placement	0.16	Apart	Close
Rear Teat Placement	0.69	Apart	Close
Teat Length	0.29	Short	Long

AMERICAN FIGURES			
Lifetime Performance		Functional Traits	
Conformation	14	Poor	Excellent
Mammary	10	Poor	Excellent
Feet & Legs	11	Poor	Excellent
Dairy Strength	11	Poor	Excellent
Rump	6	Poor	Excellent
Udder Floor	2R	Tit	Reverse
Udder Depth	1D	Deep	Shallow
Udder Texture	10	Fleshy	Soft
Median Suspensory	12	Weak	Strong
Fore Attachment	4	Weak	Strong
Front Teat Placement	2W	Wide	Close
Rear Attachment Height	7	Low	High
Rear Attachment Width	13	Narrow	Wide
Rear Teat Placement	0	Wide	Close
Teat Length	0	Short	Long
Foot Angle	1	Low	Steep
Heel Depth	11	Shallow	Deep
Bone Quality	12	Coarse	Flat
Rear Legs Side View	9C	Straight	Curved
Rear Legs Rear View	8	Hocked-in	Straight
Front Leg View	1K	Knock-kneed	Straight
Locomotion	4	Non-mobile	Mobile
Stature	6T	Short	Tall
Height at Front End	8	Low	High
Chest Width	-1	Narrow	Wide
Body Depth	7	Shallow	Deep
Rib Structure	14	Non-angular	Angular
Loin Strength	9	Weak	Strong
Rump Angle	0	High	Low
Pin Width	7	Narrow	Wide
Thurl Placement	0	Back	Ahead

THE ART OF BREEDING...

To order this bull today or for more info contact us:

Phone: 07772 207 841 | Email: uk@blondinsires.com

Blondin DRAGON



UK AI Code: HO8042 | Reg: HOCANM121079841 | ET BW A2A2 BB CDF CVF RDF VRF BYF BLF DPF CNF | aAa: 243615

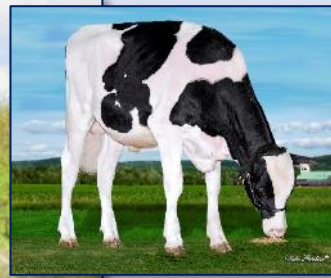

SIRE:
Kings-Ransom DYNASTY

DAM:
Wisselview Lambda Delight VG-89
Sired by Farnear Delta-LAMBDA
04-02 2x 305d 16,258kg M 3.5%F 3.1%P

2nd DAM:
Wisselview Abbott Dahlia EX-93-3E
Sired by Willsbro ABBOTT
04-07 3x 305d 16,389kg M 4.1%F 3.4%P

3rd Dam:
Wisselview McCutcehn Dellia VG-85-2YR 7*
07-07 3x 305d 14,995kg M 3.7%F 3.0%P

4th-11th Dams
EX-90-5YR 7* X VG-88-2YR 15* X EX-93-4E
44* X EX-93-2E 20* X VG-87 X EX-91 X
Snow-N Denises Dellia EX-95-2E GMD DOM
5* X EX-90-2E GMD DOM

Dam: Wisselview Lambda Delight VG-89 & Bull: Blondin Dragon

No.2 GENOMIC MAMMARY SIRE

CANADIAN FIGURES		Functional Traits	
Lifetime Performance	Rel: 78% Dtrs/Herds: /		
GPA LPI	+3728	Feed Efficiency	102
PRO \$	\$1915	Daughter Fertility	103
Production	Rel: 81%	Milking Speed	101
Milk	512 kgs	Milking Temperament	100
Fat	42 kgs +0.19%	Calving Ability	98
Protein	20 kgs +0.03%	Dtr Calving Ability	101
		Body Condition	103

AMERICAN FIGURES		Functional Traits	
Lifetime Performance	Rel: 81%		
NET LPI	+2798	Somatic Cell Score	2.86
NET MERIT	\$156	Productive Life	2.8
Production	Rel: 81%	Daughter / Herds	0/0
Milk	338 lbs	Combined F&P	15 lbs
Fat	11 lbs -0.01%	Cheese Merit	\$150
Protein	4 lbs -0.03%	Fertility Index	1.29

Proof Date:	Apr 2025	Type Reliability:	78%	Dtrs/Herds:	/	Data supplied by:	CDN
Conformation	14	Poor				Excellent	
Mammary	14	Poor				Excellent	
Feet & Legs	10	Poor				Excellent	
Dairy Strength	4	Poor				Excellent	
Rump	2	Poor				Excellent	
Udder Floor	2R	Tilt				Reverse	
Udder Depth	9S	Deep				Shallow	
Udder Texture	9	Fleshy				Soft	
Median Suspensory	3	Weak				Strong	
Fore Attachment	12	Weak				Strong	
Front Teat Placement	0	Wide				Close	
Rear Attachment Height	7	Low				High	
Rear Attachment Width	7	Narrow				Wide	
Rear Teat Placement	3W	Wide				Close	
Teat Length	5L	Short				Long	
Foot Angle	1	Low				Steep	
Heel Depth	10	Shallow				Deep	
Bone Quality	2	Coarse				Flat	
Rear Legs Side View	1S	Straight				Curved	
Rear Legs Rear View	6	Hocked-in				Straight	
Front Leg View	5S	Knock-kneed				Straight	
Locomotion	7	Non-mobile				Mobile	
Stature	3T	Short				Tall	
Height at Front End	0	Low				High	
Chest Width	3	Narrow				Wide	
Body Depth	-1	Shallow				Deep	
Rib Structure	0	Non-angular				Angular	
Loin Strength	3	Weak				Strong	
Rump Angle	6H	High				Low	
Pin Width	6	Narrow				Wide	
Thurl Placement	0	Back				Ahead	

Proof Date:	Apr 2025	Type Reliability:	79%	Dtrs/Herds:	0/0	Data supplied by:	Holstein USA
PTAT	2.20	Poor				Excellent	
UDC	1.61	Poor				Excellent	
FLC	0.89	Poor				Excellent	
BSC	1.21	Poor				Excellent	
Stature	1.53	Short				Tall	
Strength	0.90	Weak				Strong	
Body Depth	0.78	Shallow				Deep	
Dairy Form	0.19	Coarse				Open Rib	
Rump Angle	-0.57	High				Sloped	
Thurl Width	1.41	Narrow				Wide	
Rear Legs-Side	0.62	Straight				Sickle	
Rear Legs-Rear	1.31	Sickle				Straight	
Foot Angle	1.34	Low				Steep	
Feet & Legs Score	1.10	Low				High	
F. Udder Attachment	2.87	Weak				Strong	
Rear Udder Height	1.94	Low				High	
Rear Udder Width	1.28	Narrow				Wide	
Udder Cleft	0.93	Weak				Strong	
Udder Depth	2.54	Deep				Shallow	
Front Teat Placement	-0.03	Apart				Close	
Rear Teat Placement	-0.08	Apart				Close	
Teat Length	0.65	Short				Long	

THE ART OF BREEDING...

To order this bull today or for more info contact us:

Phone: 07772 207 841 | Email: uk@blondinsires.com

Blondin DRAX



UK AI Code: HO8218 | Reg: HOCANM121105878 | ET BW A1A2 CDF CVF RDF VRF BYF BLF DPF CNF | aAa: 423651

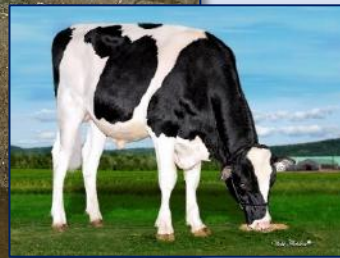
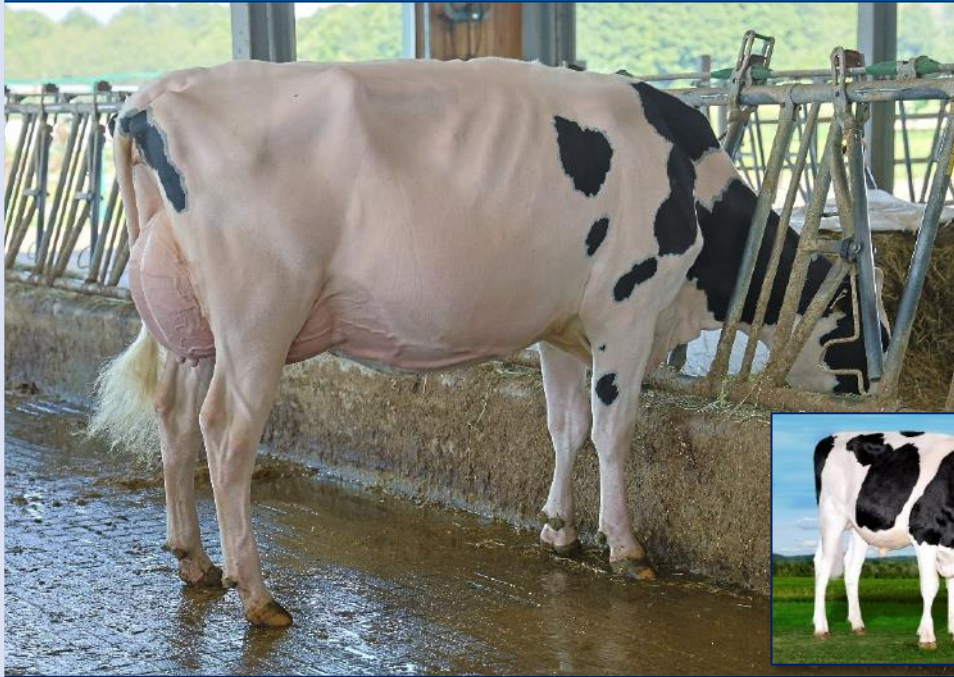

SIRE:
Stantons ALLIGATOR

DAM:
Wisselview Lambda Delight VG-89
Sired by Farnear Delta-LAMBDA
04-02 2x 305d 16,258kg M 3.5%F 3.1%P

2nd DAM:
Wisselview Abbott Dahlia EX-93-3E
Sired by Willsbro ABBOTT
04-07 3x 305d 16,389kg M 4.1%F 3.4%P

3rd Dam:
Wisselview McCutcehn Dellia VG-85-2YR 7*
07-07 3x 305d 14,995kg M 3.7%F 3.0%P

4th-11th Dams
EX-90-5YR 7* X VG-88-2YR 15* X EX-93-4E
44* X EX-93-2E 20* X VG-87 X EX-91 X
Snow-N Denises Dellia EX-95-2E GMD DOM
5* X EX-90-2E GMD DOM

Full Sister Blondin Alligator Darling VG-87-2Yr & Bull: Blondin Drax

THE FULL PACKAGE OF TYPE, HEALTH & PRODUCTION

Lifetime Performance		Functional Traits	
GPA LPI	+3519	Daughter Fertility	102
PRO \$	\$1611	Milking Speed	101
Production	Rel: 86%	Milking Temperament	102
Milk	917 kgs	Calving Ability	99
Fat	23 kgs -0.11%	Dtr Calving Ability	101
Protein	30 kgs -0.01%	Body Condition	96

Lifetime Performance		Functional Traits	
GTPI	+2619	Somatic Cell Score	2.97
NET MERIT	-\$68	Productive Life	-0.3
Production	Rel: 82%	Daughter / Herds	0/0
Milk	532 lbs	Combined F&P	0 lbs
Fat	-9 lbs -0.12%	Cheese Merit	\$-78
Protein	9 lbs -0.03%	Fertility Index	0.34

Proof Date:	Apr 2025	Type Reliability:	84%	Dtrs/Herds:	/	Data supplied by:	CDN
Conformation	14	Poor				Excellent	
Mammary	10	Poor				Excellent	
Feet & Legs	12	Poor				Excellent	
Dairy Strength	8	Poor				Excellent	
Rump	6	Poor				Excellent	
Udder Floor	2R	Tilt				Shallow	
Udder Depth	4S	Deep				Soft	
Udder Texture	11	Fleshy				Strong	
Median Suspensory	11	Weak				Strong	
Fore Attachment	4	Weak				Close	
Front Teat Placement	1W	Wide				Close	
Rear Attachment Height	8	Low				High	
Rear Attachment Width	10	Narrow				Wide	
Rear Teat Placement	1W	Wide				Close	
Teat Length	1S	Short				Long	
Foot Angle	6	Low				Steep	
Heel Depth	13	Shallow				Deep	
Bone Quality	10	Coarse				Flat	
Rear Legs Side View	5C	Straight				Curved	
Rear Legs Rear View	8	Hocked-in				Straight	
Front Leg View	1K	Knock-kneed				Straight	
Locomotion	6	Non-mobile				Mobile	
Stature	7T	Short				Tall	
Height at Front End	5	Low				High	
Chest Width	0	Narrow				Wide	
Body Depth	4	Shallow				Deep	
Rib Structure	8	Non-angular				Angular	
Loin Strength	9	Weak				Strong	
Rump Angle	3H	High				Low	
Pin Width	8	Narrow				Wide	
Thurl Placement	1B	Back				Ahead	

Proof Date:	Apr 2025	Type Reliability:	81%	Dtrs/Herds:	0/0	Data supplied by:	Holstein USA
PTAT	2.25	Poor				Excellent	
UDC	1.40	Poor				Excellent	
FLC	1.15	Poor				Excellent	
BSC	1.22	Poor				Excellent	
Stature	2.48	Short				Tall	
Strength	1.36	Weak				Strong	
Body Depth	1.95	Shallow				Deep	
Dairy Form	1.71	Coarse				Open Rib	
Rump Angle	-0.30	High				Sloped	
Thurl Width	1.90	Narrow				Wide	
Rear Legs-Side	1.16	Straight				Sickle	
Rear Legs-Rear	1.44	Sickle				Straight	
Foot Angle	1.72	Low				Steep	
Feet & Legs Score	1.66	Low				High	
F. Udder Attachment	1.90	Weak				Strong	
Rear Udder Height	2.31	Low				High	
Rear Udder Width	2.16	Narrow				Wide	
Udder Cleft	1.80	Weak				Strong	
Udder Depth	1.57	Deep				Shallow	
Front Teat Placement	0.00	Apart				Close	
Rear Teat Placement	0.31	Apart				Close	
Teat Length	0.39	Short				Long	

THE ART OF BREEDING...

To order this bull today or for more info contact us:
Phone: 07772 207 841 | Email: uk@blondinsires.com

Kings-Ransom DYNASTY



UK AI Code: HO7316 | Reg: HO840M3224437469 | A2A2 | Kc BB+ | ET BW CDF CVF BYF BLF DPF CNF | aAa: N/A



SIRE:
Siemens Rengd PERFECT

DAM:
Kings-Ransom Lgcy Dakota EX-90
Sired by Pine-Tree LEGACY
02-00 3x 305d 11,349kg M 4.7%F 3.5%P

2nd DAM:
Kings-Ransom H Determine VG-85
Sired by AOT Silver HELIX
2-02 3x 305d 10,696kg M 4.2%F 3.2%P

3rd Dam:
Kings-Ransom Delicate EX-93
4-03 3X 305d 16,144kg M 3.7%F 3.0%P

4th-12th Dams
VG-88 X EX-92 X VG-87-3YR X VG-86-2YR
X VG-86 X VG-86 X VG-85 X VG-85 X VG-85

Daughters sired by Kings-Ransom DYNASTY

SIRE OF SONS | +3099 GTPI | +3680 GLPI

CANADIAN FIGURES		Functional Traits	
Lifetime Performance	Rel: 80% Dtrs/ Herds: 18/11		
GPA LPI	+3680	Feed Efficiency	100
PRO \$	\$2231	Herd Life	103
PRODUCTION	Rel: 83%	Mastitis Resistance	105
Milk	565 kgs	Metabolic Disease	101
Fat	97 kgs +0.64%	Hoof Health	93
Protein	39 kgs +0.16%	Lactation Persistence	99
		Daughter Fertility	105
		Milking Speed	98
		Milking Temperament	99
		Calving Ability	101
		Dtr Calving Ability	100
		Body Condition	102

AMERICAN FIGURES		Functional Traits	
Lifetime Performance	Rel: 86%	Somatic Cell Score	2.84
GTPI	+3099	Productive Life	1.8
NET MERIT	\$385	Daughter / Herds	13/7
PRODUCTION	Rel: 86%	Combined F&P	91 lbs
Milk	163 lbs	Cheese Merit	\$411
Fat	70 lbs +0.24%	Fertility Index	1.1
Protein	21 lbs +0.06%		
		Cow Conception Rate	1.4
		Daughter Preg Rate	0.1
		Sire Calving Ease	2.3%
		Dtr Calving Ease	2.3%
		Sire Stillbirth	6.1%
		Dtr Stillbirth	5.2%

Proof Date:	Apr 2025	Type Reliability:	80%	Dtrs/Herds:	12/5	Data supplied by	CDN
Conformation	9	Poor				Excellent	
Mammary	10	Poor				Excellent	
Feet & Legs	5	Poor				Excellent	
Dairy Strength	5	Poor				Excellent	
Rump	-1	Poor				Excellent	
Udder Floor	2R	Tilt				Reverse	
Udder Depth	4S	Deep				Shallow	
Udder Texture	5	Fleshy				Soft	
Median Suspensory	3	Weak				Strong	
Fore Attachment	9	Weak				Strong	
Front Teat Placement	7C	Wide				Close	
Rear Attachment Height	4	Low				High	
Rear Attachment Width	9	Narrow				Wide	
Rear Teat Placement	3C	Wide				Close	
Teat Length	0	Short				Long	
Foot Angle	-1	Low				Steep	
Heel Depth	3	Shallow				Deep	
Bone Quality	1	Coarse				Flat	
Rear Legs Side View	0	Straight				Curved	
Rear Legs Rear View	6	Hocked-in				Straight	
Front Leg View	4S	Knock-kneed				Straight	
Locomotion	5	Non-mobile				Mobile	
Stature	2T	Short				Tall	
Height at Front End	-2	Low				High	
Chest Width	4	Narrow				Wide	
Body Depth	2	Shallow				Deep	
Rib Structure	3	Non-angular				Angular	
Loin Strength	-3	Weak				Strong	
Rump Angle	5H	High				Low	
Pin Width	7	Narrow				Wide	
Thurl Placement	2B	Back				Ahead	

Proof Date:	Apr 2025	Type Reliability:	82%	Dtrs/Herds:	0/0	Data supplied by	Holstein USA
PTAT	2.25	Poor				Excellent	
UDC	1.46	Poor				Excellent	
FLC	1.01	Poor				Excellent	
BSC	1.30	Poor				Excellent	
Stature	1.40	Short				Tall	
Strength	1.29	Weak				Strong	
Body Depth	1.23	Shallow				Deep	
Dairy Form	0.82	Coarse				Open Rib	
Rump Angle	-0.17	High				Sloped	
Thurl Width	2.00	Narrow				Wide	
Rear Legs-Side	0.54	Straight				Straight	
Rear Legs-Rear	1.83	Sickle				Straight	
Foot Angle	1.01	Low				Steep	
Feet & Legs Score	1.08	Low				High	
F. Udder Attachment	2.20	Weak				Strong	
Rear Udder Height	1.53	Low				High	
Rear Udder Width	1.82	Narrow				Wide	
Udder Cleft	1.18	Weak				Strong	
Udder Depth	1.58	Deep				Shallow	
Front Teat Placement	1.06	Apart				Close	
Rear Teat Placement	0.99	Apart				Close	
Teat Length	-0.22	Short				Long	

THE ART OF BREEDING...

To order this bull today or for more info contact us:
Phone: 07772 207 841 | Email: uk@blondinsires.com

Blondin EMPIRE



UK AI Code: HO8048 | Reg: HOCANM121079821 | ET BW A1A2 CDF CVF BYF BLF DPF CNF | aAa: 243165



Blondin

SIRE:

Blondin DESTINATION

DAM:

Sunnypoint 2533 Eloise Dlam EX-94-2E
Sired by Farnear DELTA-LAMBDA

05-01 2x 305d 16,852kg M 4.4%F 3.2%P

2nd DAM:

Swissbec Modesty Eloisie VG-85 5*

Sired by Bacon-Hill Pety MODESTY

05-09 3x 305d 14,429kg M 4.5%F 3.4%P

3rd Dam:

IHG Mardi Sens 9017 EX-91-4E 4*

07-04 2x 305d 10,882kg M 4.4%F 3.3%P



Dam: Sunnypoint 2533 Eloise Dlam EX-94-2E & Bull: Blondin Empire

ROBOTS | PRODUCTION | BALANCED TYPE

CANADIAN FIGURES					
Lifetime Performance		Rel 80% Dtrs/ Herds		Functional Traits	
GPA LPI	+3507	Feed Efficiency	98	Daughter Fertility	95
PRO \$	\$1447	Herd Life	99	Milking Speed	98
Production	Rel 84%	Mastitis Resistance	97	Milking Temperament	101
Milk	1591 kgs	Metabolic Disease	98	Calving Ability	97
Fat	83 kgs +0.16%	Hoof Health	99	Dtr Calving Ability	99
Protein	45 kgs -0.08%	Lactation Persistence	95	Body Condition	96

AMERICAN FIGURES					
Lifetime Performance		Functional Traits			
GTPI	+2762	Somatic Cell Score	3.22	Cow Conception Rate	-3.1
NET MERIT	\$144	Productive Life	-1.9	Daughter Preg Rate	-3
Production	Rel: 81%	Daughter / Herds	0/0	Sire Calving Ease	2.6%
Milk	853 lbs	Combined F&P	76 lbs	Dtr Calving Ease	2.4%
Fat	57 lbs +0.08%	Cheese Merit	\$130	Sire Stillbirth	5.9%
Protein	19 lbs -0.03%	Fertility Index	-2.38	Dtr Stillbirth	5.5%

Proof Date:	Apr 2025	Type Reliability:	81%	Dtrs/Herds:	/	Data supplied by	CDN
Conformation	12	Poor				Excellent	
Mammary	7	Poor				Excellent	
Feet & Legs	11	Poor				Excellent	
Dairy Strength	11	Poor				Excellent	
Rump	6	Poor				Excellent	
Udder Floor	2T	Tilt				Reverse	
Udder Depth	1D	Deep				Shallow	
Udder Texture	6	Fleshy				Soft	
Median Suspensory	6	Weak				Strong	
Fore Attachment	2	Weak				Strong	
Front Teat Placement	1C	Wide				Close	
Rear Attachment Height	4	Low				High	
Rear Attachment Width	11	Narrow				Wide	
Rear Teat Placement	0	Wide				Close	
Teat Length	6L	Short				Long	
Foot Angle	6	Low				Steep	
Heel Depth	11	Shallow				Deep	
Bone Quality	4	Coarse				Flat	
Rear Legs Side View	2C	Straight				Curved	
Rear Legs Rear View	13	Hocked-in				Straight	
Front Leg View	2S	Knock-kneed				Straight	
Locomotion	1	Non-mobile				Mobile	
Stature	8T	Short				Tall	
Height at Front End	7	Low				High	
Chest Width	4	Narrow				Wide	
Body Depth	7	Shallow				Deep	
Rib Structure	10	Non-angular				Angular	
Loin Strength	6	Weak				Strong	
Rump Angle	2H	High				Low	
Pin Width	10	Narrow				Wide	
Thurl Placement	1A	Back				Ahead	

Proof Date:	Apr 2025	Type Reliability:	79%	Dtrs/Herds:	0/0	Data supplied by	Holstein USA
PTAT	2.35	Poor				Excellent	
UDC	0.81	Poor				Excellent	
FLC	1.21	Poor				Excellent	
BSC	1.29	Poor				Excellent	
Stature	2.62	Short				Tall	
Strength	1.82	Weak				Strong	
Body Depth	2.56	Shallow				Deep	
Dairy Form	2.59	Coarse				Open Rib	
Rump Angle	0.08	High				Sloped	
Thurl Width	2.28	Narrow				Wide	
Rear Legs-Side	0.96	Straight				Sickle	
Rear Legs-Rear	1.84	Sickle				Straight	
Foot Angle	1.66	Low				Steep	
Feet & Legs Score	1.65	Low				High	
F. Udder Attachment	1.20	Weak				Strong	
Rear Udder Height	1.81	Low				High	
Rear Udder Width	2.18	Narrow				Wide	
Udder Cleft	1.37	Weak				Strong	
Udder Depth	0.40	Deep				Shallow	
Front Teat Placement	0.72	Apart				Close	
Rear Teat Placement	0.98	Apart				Close	
Teat Length	0.96	Short				Long	

THE ART OF BREEDING...

To order this bull today or for more info contact us:

Phone: 07772 207 841 | Email: uk@blondinsires.com

Fleury ETERNAL RED



UK AI Code: HO7541 | Reg: HOCAN120904482 | A2A2 | ET RW AB CDF VRF BLF DPF CNF | aAa: N/A



SIRE:
Siemers STARS

DAM:
Fleury Salvatore Éclair EX-90 4*
Sired by Mr SALVATORE RC
05-04 Rx 305d 15,903kg M 4.3%F 3.3%P

2nd DAM:
Fleury Kingboy ENJOY VG-87-3YR 4*
Sired by Morningview Mcc KINGBOY
06-07 2x 305d 16,637kg M 4.2%F 3.2%P

3rd Dam:
Silverridge V Doorman Ensure VG-87-2YR 18*
02-01 2x 305d 13,262kg M 5.1%F 3.5%P

4th-16th Dams
VG-87-2YR 11* X VG-87 18* X VG-86-2YR
27* DOM X VG-87 19* GMD DOM X EX-90
11* GMD DOM X EX-90 X EX-95-3E GMD
DOM X VG-89-2YR DOM X VG-87-3YR
DOM X EX-91 GMD DOM X VG-87 GMD
DOM X VG-86 X EX-90

Daughter: Extramile Eternal Optimist & Bull: Fleury Eternal Red

OVER 100* BROOD STARS 16 GENS OF VG/EX DAMS

CANADIAN FIGURES			
Lifetime Performance	Rel 80% Dtrs/Herds	Functional Traits	
GPA LPI	+3370	Feed Efficiency	102
PRO \$	\$1247	Herd Life	101
Production	Rel 84%	Mastitis Resistance	94
Milk	1174 kgs	Metabolic Disease	95
Fat	50 kgs +0.03%	Hoof Health	110
Protein	41 kgs +0.01%	Lactation Persistence	106
		Milking Speed	96
		Milking Temperament	99
		Calving Ability	108
		Dtr Calving Ability	103
		Body Condition	96

AMERICAN FIGURES			
Lifetime Performance		Functional Traits	
GPA LPI	+2509	Somatic Cell Score	3.17
NET MERIT	-\$10	Productive Life	-0.2
Production	Rel 82%	Daughter / Herds	0/0
Milk	332 lbs	Combined F&P	8 lbs
Fat	3 lbs -0.04%	Cheese Merit	-\$21
Protein	5 lbs -0.02%	Fertility Index	-1.53
		Cow Conception Rate	-2.6
		Daughter Preg Rate	-1.8
		Sire Calving Ease	1.5%
		Dtr Calving Ease	1.5%
		Sire Stillbirth	5.5%
		Dtr Stillbirth	5.2%

Proof Date:	Apr 2025	Type Reliability:	81%	Dtrs/Herds:	/	Data supplied by:	CDN
Conformation	10	Poor				Excellent	
Mammary	5	Poor				Excellent	
Feet & Legs	14	Poor				Excellent	
Dairy Strength	6	Poor				Excellent	
Rump	5	Poor				Excellent	
Udder Floor	4R	Tilt				Reverse	
Udder Depth	0	Deep				Shallow	
Udder Texture	2	Fleshy				Soft	
Median Suspensory	-1	Weak				Strong	
Fore Attachment	5	Weak				Strong	
Front Teat Placement	0	Wide				Close	
Rear Attachment Height	6	Low				High	
Rear Attachment Width	5	Narrow				Wide	
Rear Teat Placement	0	Wide				Close	
Teat Length	3S	Short				Long	
Foot Angle	4	Low				Steep	
Heel Depth	8	Shallow				Deep	
Bone Quality	7	Coarse				Flat	
Rear Legs Side View	0	Straight				Curved	
Rear Legs Rear View	11	Hocked-in				Straight	
Front Leg View	4S	Knock-kneed				Straight	
Locomotion	8	Non-mobile				Mobile	
Stature	0	Short				Tall	
Height at Front End	3	Low				High	
Chest Width	0	Narrow				Wide	
Body Depth	0	Shallow				Deep	
Rib Structure	7	Non-angular				Angular	
Loin Strength	7	Weak				Strong	
Rump Angle	4L	High				Low	
Pin Width	3	Narrow				Wide	
Thurl Placement	1A	Back				Ahead	

Proof Date:	Apr 2025	Type Reliability:	80%	Dtrs/Herds:	0/0	Data supplied by:	Holstein USA
PTAT	1.31	Poor				Excellent	
UDC	0.95	Poor				Excellent	
FLC	0.85	Poor				Excellent	
BSC	-0.08	Poor				Excellent	
Stature	0.51	Short				Tall	
Strength	0.07	Weak				Strong	
Body Depth	0.20	Shallow				Deep	
Dairy Form	0.78	Coarse				Open Rib	
Rump Angle	1.03	High				Sloped	
Thurl Width	0.62	Narrow				Wide	
Rear Legs-Side	-0.23	Straight				Sickle	
Rear Legs-Rear	1.22	Sickle				Straight	
Foot Angle	0.58	Low				Steep	
Feet & Legs Score	0.82	Low				High	
F. Udder Attachment	1.20	Weak				Strong	
Rear Udder Height	1.64	Low				High	
Rear Udder Width	0.95	Narrow				Wide	
Udder Cleft	0.47	Weak				Strong	
Udder Depth	0.64	Deep				Shallow	
Front Teat Placement	0.33	Apart				Close	
Rear Teat Placement	0.34	Apart				Close	
Teat Length	-0.40	Short				Long	

THE ART OF BREEDING...

To order this bull today or for more info contact us:

Phone: 07772 207 841 | Email: uk@blondinsires.com

Sweetview

GRINCH P



UK AI Code: HO7543 | Reg: HOCANM120664943 | A2A2 | BW POC AB CDF RDF VRF BLF DPF CNF | aAa: N/A

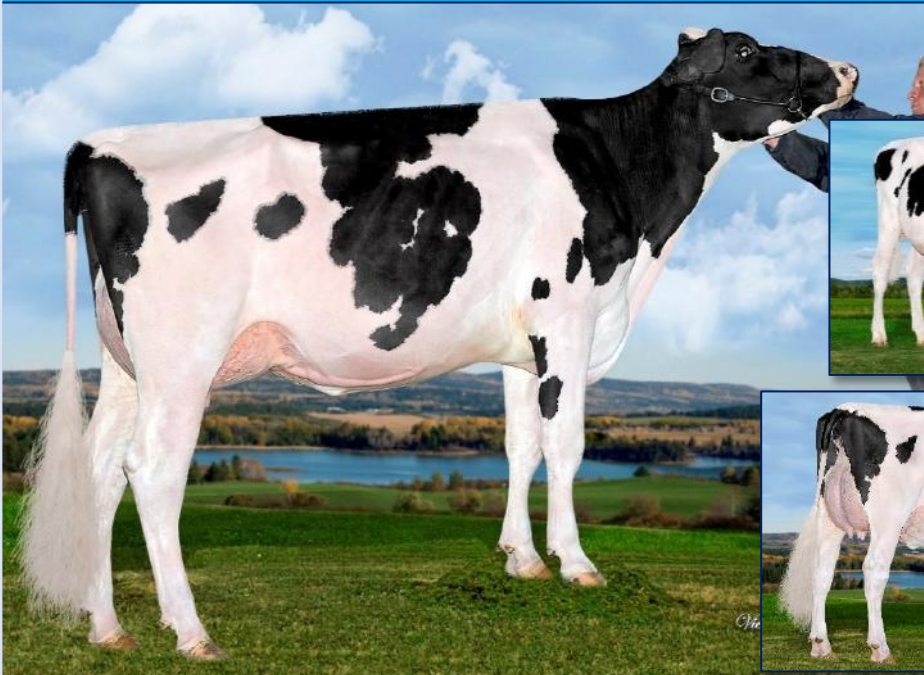

SIRE:

Hyden LIMITED-P

DAM:

Sweetview Crushabull Grouch EX-91-2E
Sired by OH-River-SYC CRUSHABULL
03-02 2x 305d 12,116kg M 4.3%F 3.5%P

2nd DAM:

Sweetview Duke Gabrianna EX-90-3E
Sired by S-S-I Montross DUKE
03-01 2x 305d 12,592kg M 4.6%F 3.6% P

3rd Dam:

Sweetview Doorman Game On VG-86
03-09 2x 293d 8,677kg M 2.4%F 3.6%P

4th-14th Dams

VG-88 X EX-90 6* X EX-92-4E X VG-86 X EX-93-2E 4* X EX-90 3* X VG-87 5* X EX-90 3* X EX-90-2E X EX-90 X EX-90-2E X VG-85 X VG-88 X VG-85

Dam: Sweetview Crushabull Grouch EX-91-2E & Bull: Sweetview GRINCH P

No.2 CONFORMATION POLLED SIRE

Lifeline Performance		Functional Traits	
GPA LPI	+3092	Feed Efficiency	102
PRO \$	\$613	Herd Life	101
Production	Rel 84%	Mastitis Resistance	96
Milk	12 kgs	Metabolic Disease	97
Fat	6 kgs +0.06%	Hoof Health	100
Protein	7 kgs +0.06%	Lactation Persistence	102
		Daughter Fertility	99
		Milking Speed	95
		Milking Temperament	104
		Calving Ability	94
		Dtr Calving Ability	100
		Body Condition	96

Lifeline Performance		Functional Traits	
GTPI	+2285	Somatic Cell Score	3.01
NET MERIT	\$57	Productive Life	0.0
Production	Rel 82%	Dtr Calving Ease	3.4%
Milk	77 lbs	Sire Stillbirth	7.1%
Fat	14 lbs +0.04%	Dtr Stillbirth	6.4%
Protein	16 lbs +0.05%	Cheese Merit	\$64
		Fertility Index	-0.61
		Daughter Preg Rate	-0.8
		Sire Calving Ease	3.3%
		Combined F&P	30 lbs

Proof Date:	Dec 2024	Type Reliability:	81%	Dtrs/Herds:	/	Data supplied by	CDN
Conformation	17	Poor					Excellent
Mammary	10	Poor					Excellent
Feet & Legs	14	Poor					Excellent
Dairy Strength	13	Poor					Excellent
Rump	10	Poor					Excellent
Udder Floor	2R	Tilt					Reverse
Udder Depth	0	Deep					Shallow
Udder Texture	6	Fleshy					Soft
Median Suspensory	4	Weak					Strong
Fore Attachment	10	Weak					Strong
Front Teat Placement	10C	Wide					Close
Rear Attachment Height	8	Low					High
Rear Attachment Width	12	Narrow					Wide
Rear Teat Placement	9C	Wide					Close
Teat Length	3L	Short					Long
Foot Angle	9	Low					Steep
Heel Depth	9	Shallow					Deep
Bone Quality	7	Coarse					Flat
Rear Legs Side View	5C	Straight					Curved
Rear Legs Rear View	10	Hocked-in					Straight
Front Leg View	3S	Knock-kneed					Straight
Locomotion	7	Non-mobile					Mobile
Stature	5T	Short					Tall
Height at Front End	10	Low					High
Chest Width	3	Narrow					Wide
Body Depth	11	Shallow					Deep
Dairy Capacity	11	Non-angular					Angular
Loin Strength	9	Weak					Strong
Rump Angle	2L	High					Low
Pin Width	13	Narrow					Wide
Thurl Placement	1A	Back					Ahead

Proof Date:	Dec 2024	Type Reliability:	79%	Dtrs/Herds:	0/0	Data supplied by	Holstein USA
PTAT	3.03	Poor					Excellent
UDC	2.34	Poor					Excellent
FLC	1.37	Poor					Excellent
BSC	0.98	Poor					Excellent
Stature	2.24	Short					Tall
Strength	1.45	Weak					Strong
Body Depth	2.12	Shallow					Deep
Dairy Form	2.44	Coarse					Open Rib
Rump Angle	0.88	High					Sloped
Thurl Width	2.36	Narrow					Wide
Rear Legs-Side	1.14	Straight					Sickle
Rear Legs-Rear	1.53	Sickle					Straight
Foot Angle	1.37	Low					Steep
Feet & Legs Score	1.86	Low					High
F. Udder Attachment	3.01	Weak					Strong
Rear Udder Height	3.70	Low					High
Rear Udder Width	3.55	Narrow					Wide
Udder Cleft	1.43	Weak					Strong
Udder Depth	1.30	Deep					Shallow
Front Teat Placement	1.75	Apart					Close
Rear Teat Placement	1.91	Apart					Close
Teat Length	0.57	Short					Long

THE ART OF BREEDING...

To order this bull today or for more info contact us:
Phone: 07772 207 841 | Email: uk@blondinsires.com

Genosource HALLMARK



UK AI Code: HO8313 | Reg: HO840M3269893722 | ET BW | aAa: N/A

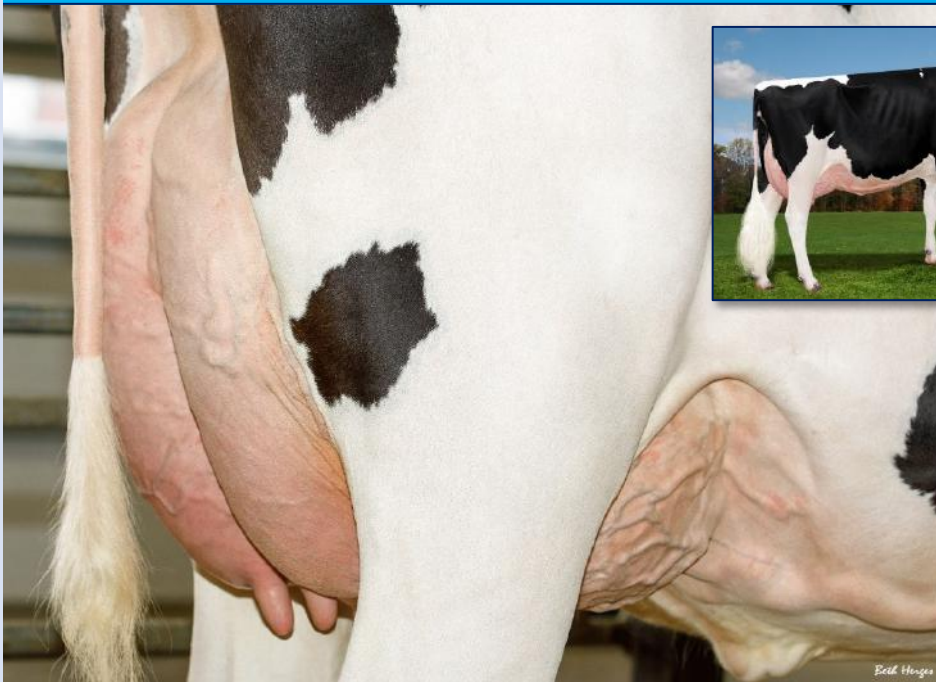

SIRE:
Kings-Ransom DROPBOX

DAM:
AOT Doc Hooligan VG87-2Yr
Sired by Woodcrest KING DOC
2-00 223d 24,349lb 4.3%F 3.5%P

2nd DAM:
Cookiecutter DTA Habitan EX90 DOM
Sired by Mr Mogul DELTA 1427
02-04 3x 305d 13,980kg M 4.7%F 3.3%P

3rd Dam:
Cookiecutter Day Haley VG88-3Yr DOM
03-03 3x 305d 12,773kg M 4.3%F 3.4%P

4th-11th Dams
VG-88-2YR DOM X VG-88-2YR DOM X EX-90 GMD DOM X EX-90 GMD DOM X EX-90 2E GMD DOM X VG-88-3Yr GMD DOM X Snow-N Denises Dellia EX-95-2E GMD DOM 5* X E-90-2E GMD DOM

Dam: AOT Doc Hooligan VG87-2Yr (udder shot) & 2nd Dam: Cookiecutter DTA Habitan EX90 DOM

+2965 GTPI | +2.66 PTAT | +0.6 DPR

CANADIAN FIGURES					
Lifetime Performance		Functional Traits			
GPA LPI	+3464	Feed Efficiency	101	Daughter Fertility	105
PRO \$	\$1827	Herd Life	105	Milking Speed	99
Production	Rel 82%	Mastitis Resistance	104	Milking Temperament	103
Milk	892 kgs	Metabolic Disease	99	Calving Ability	97
Fat	58 kgs +0.19%	Hoof Health	100	Dtr Calving Ability	102
Protein	48 kgs +0.15%	Lactation Persistence	100	Body Condition	95

AMERICAN FIGURES					
Lifetime Performance		Functional Traits			
GTPI	+2965	Somatic Cell Score	3.07	Cow Conception Rate	0.2
NET MERIT	\$231	Productive Life	1.1	Daughter Preg Rate	0.6
Production	Rel: 80%	Daughter / Herds	0/0	Sire Calving Ease	2.9%
Milk	943 lbs	Combined F&P	61 lbs	Dtr Calving Ease	2.3%
Fat	34 lbs -0.02%	Cheese Merit	\$227	Sire Stillbirth	6.8%
Protein	27 lbs -0.01%	Fertility Index	0.61	Dtr Stillbirth	5.5%



THE ART OF BREEDING...

To order this bull today or for more info contact us:
Phone: 07772 207 841 | Email: uk@blondinsires.com

Duckett

HAVEADREAM



UK AI Code: HO7806 | Reg: HO840M3250268042 | ET BW A1A2 | aAa: N/A



SIRE:

Blondin ENERGY

DAM:

S-S-I Doc Have Not 8784 EX-96

Sired by Woodcrest KING DOC

04-05 2x 305d 15,762kg M 3.9%F 3.2%P

2nd DAM:

Fly-Higher Jedi Havenot VG-87

Sired by S-S-I Montross JEDI

04-07 3x 305d 12,607kg M 3.1%F 3.3%P

3rd Dam:

Cookiecutter Masy Hashes VG-85-2YR

04-07 3c 305d 12,607kg M 3.1%F 3.3%P

4th-11th Dams

VG-88-2YR DOM X VG-88-2YR DOM X EX-90 GMD DOM X EX-90 GMD DOM X EX-90-2E GMD DOM X VG-88-3YR GMD DOM X Snow-N Denises Dellia EX-95-2E GMD DOM 5* X E-90-2E GMD DOM

Dam: S-S-I Doc Have Not 8784 EX-96

ENERGY Son of the \$1.925 Million Dollar
Brood cow: S-S-I Doc Have Not EX-96

CANADIAN FIGURES				
Lifetime Performance		Functional Traits		
GPA LPI	+3188	Rel 80%	Dtrs/Herds	/
PRO \$	\$699	Feed Efficiency	102	Daughter Fertility
		Herd Life	102	Milking Speed
Production		Mastitis Resistance	99	Milking Temperament
Milk	-55 kgs	Metabolic Disease	102	Calving Ability
Fat	12 kgs +0.13%	Hoof Health	107	Dtr Calving Ability
Protein	8 kgs +0.07%	Lactation Persistence	94	Body Condition

AMERICAN FIGURES				
Lifetime Performance		Functional Traits		
GTPI	+2575	Somatic Cell Score	3.07	Cow Conception Rate
NET MERIT	-\$91	Productive Life	0.5	Daughter Preg Rate
Production		Daughter / Herds	0/0	Sire Calving Ease
Milk	22 lbs	Combined F&P	-9 lbs	Dtr Calving Ease
Fat	-12 lbs -0.05%	Cheese Merit	\$-89	Sire Stillbirth
Protein	3 lbs +0.01%	Fertility Index	-0.62	Dtr Stillbirth

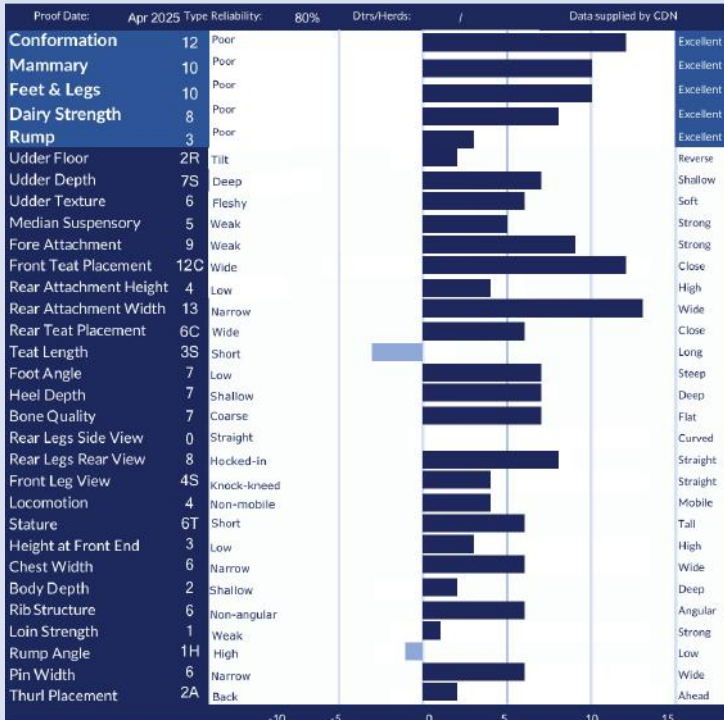

THE ART OF BREEDING...

To order this bull today or for more info contact us:

Phone: 07772 207 841 | Email: uk@blondinsires.com

BLONDIN SIRES

SUCCESSFUL OFFSPRING ACROSS THE UK :



Blondin ENERGY & 2 Blondin LEGEND daughters at Wilton Holsteins

Blondin CLASSIC with Lottie Lawrie



VG85-2YR ALPHA daughter from Arranview



UK DAIRY EXPO 2025 HIGHLIGHTS:



1st by Blondin LEGEND & 2nd by Kings-Ransom DYNASTY

Richard Hodgson
PHOTOGRAPHER
holstein UK
holstein & british friesland



Ayrshire Jr Champion: Mardel STANLEY



R&W Jr Champion: Blondin WILLOWS RED P



R&W Champion Sired by UNSTOPABULL

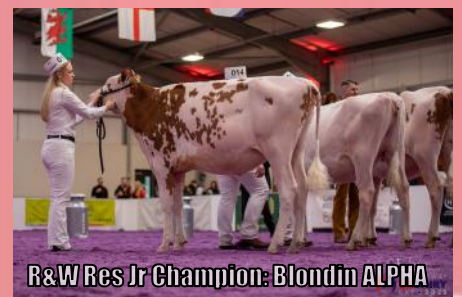

R&W Res Jr Champion: Blondin ALPHA



Ayrshire Res Jr Champion: AUTOGRAPH

Blondin HEARTLAND



UK AI Code: HO8223 | Reg: HO840M121079835 | ET BW A2A2 Kc BB+ | aAa: N/A



SIRE:
Kings-Ransom DYNASTY

DAM:
AOT Conway Heartburn VG85-2YR
Sired BY Sandy-Valley CONWAY
02-00 2x P184 8,883kg M 4.8%F 3.7%P

2nd DAM:
Cookiecutter DTA Habitan EX90 DOM
Sired By Mr Mogul DELTA
02-04 3x 305d 13,980kg M 4.7%F 3.3%P

3rd DAM:
Cookiecutter Day Haley VG88-3YR DOM
03-03 3x 305d 12,773kg M 4.3%F 3.4%P

4th-12th Dams
VG-88-2YR DOM x VG-88-2YR DOM x EX-90 GMD DOM x EX-90 GMD DOM x EX-90 GMD DOM x EX-90-2E GMD DOM x VG-88-3YR GMD DOM x SNOW-N DENISES DELLIA EX-95-2E GMD DOM 5* x EX-90-2E GMD DOM

2nd Dam: Cookiecutter DTA Habitan EX90 DOM & Blondin Heartland

EARLY DYNASTY SON | +3041 GTPI

CANADIAN FIGURES			
Lifetime Performance		Functional Traits	
GPA LPI	+3624	Feed Efficiency	102
PRO \$	\$2153	Herd Life	101
Production	Rel: 82%	Mashtitis Resistance	102
Milk	822 kgs	Metabolic Disease	101
Fat	91 kgs +0.49%	Hoof Health	95
Protein	47 kgs +0.14%	Lactation Persistence	100
		Daughter Fertility	101
		Milking Speed	106
		Milking Temperament	103
		Calving Ability	100
		Dtr Calving Ability	99
		Body Condition	96

AMERICAN FIGURES			
Lifetime Performance		Functional Traits	
GTPI	+3041	Somatic Cell Score	2.97
NET MERIT	\$359	Productive Life	1.7
Production	Rel: 80%	Daughter / Herds	0/0
Milk	655 lbs	Combined F&P	93 lbs
Fat	62 lbs +0.13%	Cheese Merit	\$376
Protein	31 lbs +0.04%	Fertility Index	-0.32
		Cow Conception Rate	-0.4
		Daughter Preg Rate	-1.2
		Sire Calving Ease	2.6%
		Dtr Calving Ease	2.2%
		Sire Stillbirth	7.1%
		Dtr Stillbirth	4.8%

Proof Date:	Apr 2025	Type Reliability:	78%	Dtrs/Herds:	/	Data supplied by:	CDN
Conformation	10	Poor				Excellent	
Mammary	9	Poor				Excellent	
Feet & Legs	4	Poor				Excellent	
Dairy Strength	5	Poor				Excellent	
Rump	5	Poor				Excellent	
Udder Floor	3T	Tilt				Reverse	
Udder Depth	6S	Deep				Shallow	
Udder Texture	5	Fleshy				Soft	
Median Suspensory	1	Weak				Strong	
Fore Attachment	10	Weak				Strong	
Front Teat Placement	3C	Wide				Close	
Rear Attachment Height	4	Low				High	
Rear Attachment Width	4	Narrow				Wide	
Rear Teat Placement	1C	Wide				Close	
Teat Length	3L	Short				Long	
Foot Angle	2	Low				Steep	
Heel Depth	4	Shallow				Deep	
Bone Quality	6	Coarse				Flat	
Rear Legs Side View	3C	Straight				Curved	
Rear Legs Rear View	3	Hocked-in				Straight	
Front Leg View	0	Knock-kneed				Straight	
Locomotion	1	Non-mobile				Mobile	
Stature	7T	Short				Tall	
Height at Front End	0	Low				High	
Chest Width	1	Narrow				Wide	
Body Depth	3	Shallow				Deep	
Rib Structure	7	Non-angular				Angular	
Loin Strength	3	Weak				Strong	
Rump Angle	0	High				Low	
Pin Width	7	Narrow				Wide	
Thurl Placement	2A	Back				Ahead	

Proof Date:	Apr 2025	Type Reliability:	78%	Dtrs/Herds:	0/0	Data supplied by:	Holstein USA
PTAT	2.31	Poor				Excellent	
UDC	1.39	Poor				Excellent	
FLC	0.87	Poor				Excellent	
BSC	1.52	Poor				Excellent	
Stature	2.22	Short				Tall	
Strength	1.45	Weak				Strong	
Body Depth	1.55	Shallow				Deep	
Dairy Form	1.14	Coarse				Open Rib	
Rump Angle	0.27	High				Sloped	
Thurl Width	2.22	Narrow				Wide	
Rear Legs-Side	0.94	Straight				Sickle	
Rear Legs-Rear	1.36	Sickle				Straight	
Foot Angle	1.40	Low				High	
Feet & Legs Score	1.27	Low				High	
F. Udder Attachment	2.51	Weak				Strong	
Rear Udder Height	1.88	Low				High	
Rear Udder Width	1.79	Narrow				Wide	
Udder Cleft	0.90	Weak				Strong	
Udder Depth	2.03	Deep				Shallow	
Front Teat Placement	0.40	Apert				Close	
Rear Teat Placement	0.30	Apert				Close	
Teat Length	0.70	Short				Long	

THE ART OF BREEDING...

To order this bull today or for more info contact us:
Phone: 0772 207 841 | Email: uk@blondinsires.com

AOT

HEATWAVE RED P



UK AI Code: HO7544 | Reg: HO840003208400852 | RW POC A1A2 BE



SIRE:

Vogue REDEYE P

DAM:

AOT Swingman Halia-Red EX-90
Sired by Westcoast SWINGMAN RED
02-02 3x 305d 14,130kg M 4.8%F 3.4%P

2nd DAM:

AOT Savatore Hiccup VG-88
Sired by Mr SALVATORE
03-05 3x 305d 18,008kg M 4.0%F 3.2%P

3rd Dam:

Cookiecutter S Sire Has VG-88 DOM
03-11 3x 305d 17,037kg M 4.1%F 3.4%P

4th-11th Dams

VG-88 DOM X VG-88-2YR DOM X EX-90
GMD DOM X EX-90 GMD DOM X EX-90-2E
GMD DOM X VG-88 GMD DOM X Snow-N
Denises Dellia EX-95-2E 5* X EX-90-2E
GMD DOM

Bull: AOT HEATWAVE Red & Dam: AOT Swingman Halia-Red EX-90 & HEATWAVE OFFSPRING

NO APPLE | OUTCROSS R&W PEDIGREE ++2809 GTPI

CANADIAN FIGURES					
Lifetime Performance		Functional Traits			
GPA LPI	+3176	Feed Efficiency	98	Daughter Fertility	101
PRO \$	\$1256	Herd Life	106	Milking Speed	99
Production	Rel: 84%	Mastitis Resistance	104	Milking Temperament	98
Milk	296 kgs	Metabolic Disease	105	Calving Ability	102
Fat	46 kgs +0.29%	Hoof Health	99	Dtr Calving Ability	102
Protein	19 kgs +0.07%	Lactation Persistence	103	Body Condition	93

AMERICAN FIGURES					
Lifetime Performance		Functional Traits			
GTPI	+2809	Somatic Cell Score	2.78	Cow Conception Rate	0.7
NET MERIT	\$277	Productive Life	2.9	Daughter Preg Rate	1.4
Production	Rel: 82%	Daughter / Herds	0/0	Sire Calving Ease	2.1%
Milk	283 lbs	Combined F&P	20 lbs	Dtr Calving Ease	2.0%
Fat	17 lbs +0.02%	Cheese Merit	\$274	Sire Stillbirth	6.1%
Protein	3 lbs -0.02%	Fertility Index	0.76	Dtr Stillbirth	5.2%

Proof Date:	Apr 2025	Type Reliability:	81%	Dtrs/Herds:	/	Data supplied by	CDN
Conformation	4	Poor					Excellent
Mammary	4	Poor					Excellent
Feet & Legs	2	Poor					Excellent
Dairy Strength	3	Poor					Excellent
Rump	2	Poor					Excellent
Udder Floor	4R	Tilt					Reverse
Udder Depth	5S	Deep					Shallow
Udder Texture	4	Fleshy					Soft
Median Suspensory	-2	Weak					Strong
Fore Attachment	7	Weak					Strong
Front Teat Placement	5C	Wide					Close
Rear Attachment Height	3	Low					High
Rear Attachment Width	-3	Narrow					Wide
Rear Teat Placement	1W	Wide					Close
Teat Length	2S	Short					Long
Foot Angle	1	Low					Steep
Heel Depth	4	Shallow					Deep
Bone Quality	6	Coarse					Flat
Rear Legs Side View	3C	Straight					Curved
Rear Legs Rear View	1	Hocked-in					Straight
Front Leg View	1K	Knock-kneed					Straight
Locomotion	-2	Non-mobile					Mobile
Stature	3T	Short					Tall
Height at Front End	8	Low					High
Chest Width	-5	Narrow					Wide
Body Depth	0	Shallow					Deep
Rib Structure	7	Non-angular					Angular
Loin Strength	4	Weak					Strong
Rump Angle	1L	High					Low
Pin Width	3	Narrow					Wide
Thurl Placement	3B	Back					Ahead

Proof Date:	Apr 2025	Type Reliability:	81%	Dtrs/Herds:	0/0	Data supplied by	Holstein USA
PTAT	1.93	Poor					Excellent
UDC	1.07	Poor					Excellent
FLC	0.93	Poor					Excellent
BSC	-0.29	Poor					Excellent
Stature	1.69	Short					Tall
Strength	0.02	Weak					Strong
Body Depth	0.87	Shallow					Deep
Dairy Form	2.05	Coarse					Open Rib
Rump Angle	0.45	High					Sloped
Thurl Width	1.20	Narrow					Wide
Rear Legs-Side	0.86	Straight					Sickle
Rear Legs-Rear	0.99	Sickle					Straight
Foot Angle	1.46	Low					Steep
Feet & Legs Score	1.29	Low					High
F. Udder Attachment	1.56	Weak					Strong
Rear Udder Height	1.66	Low					High
Rear Udder Width	1.00	Narrow					Wide
Udder Cleft	0.60	Weak					Strong
Udder Depth	1.59	Deep					Shallow
Front Teat Placement	1.21	Apart					Close
Rear Teat Placement	0.99	Apart					Close
Teat Length	-0.42	Short					Long

THE ART OF BREEDING...

To order this bull today or for more info contact us:

Phone: 07772 207 841 | Email: uk@blondinsires.com

Comestar LEGACY



AI Code: 799HO00109 | Reg: HOCANM121298035 | A2A2 | ET BW AB RDF VRF CDF BYF CVF BLF DPF CNF | aAa: N/A

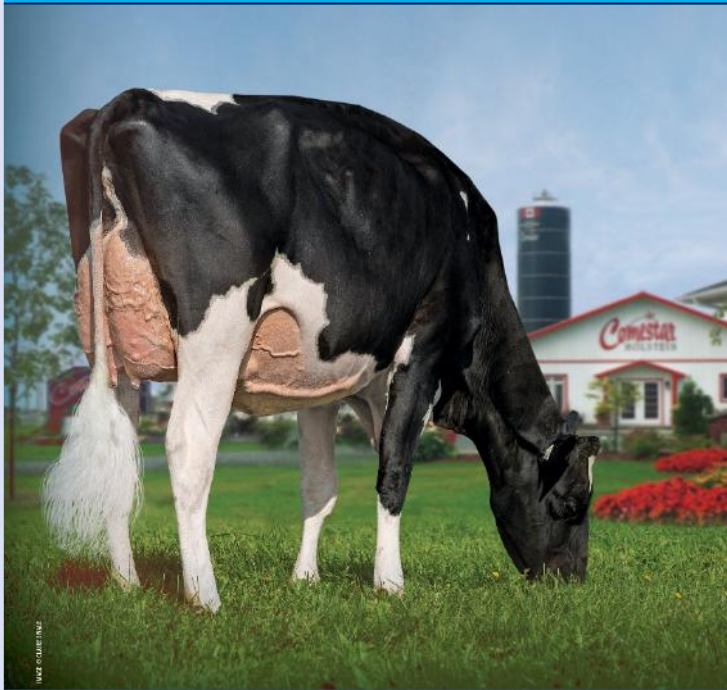

SIRE:
Blondin DESTINATION

DAM:
Comestar Latinet Perfect VG-87-2YR
Sired by Siemers Perengd PERFECT
1-11 2x 305d 12,618kg M 4.7%F 3.4%P

2nd DAM:
Comestar Latasha Tropic EX-93 2*
Sired by Peak Tropic
04-06 Rx P125 12,023kg M 4.8%F 3.4%P

3rd Dam:
Comestar Lanike Unix VG-88-3YR 1*
04-06 Rx P244d 12,257kg M 4.7%F 3.4%P

4th-12th Dams
Comestar Lamadona Doorman EX-94-2E 30*
X VG-87-2YR 19* X VG-88-3YR 22* X
Comestar Lautamie Titanic VG-89-2YR 33* X
VG-8921* X VG-85-2YR 2* X VG-87 23* X
Comestar Laurie Sheik VG-88 23* X EX-90
15*

Dam: Comestar Latinet Perfect VG87-2YR & 4th Dam: Comestar Lamadona Doorman EX94-2E 30* & Bull: LEGACY

THE FULL PACKAGE

CANADIAN FIGURES			
Lifetime Performance		Functional Traits	
GPA LPI	+3660	Feed Efficiency	100
PRO \$	\$2208	Herd Life	102
Production	Rel 83%	Mastitis Resistance	100
Milk	1335 kgs	Metabolic Disease	97
Fat	65 kgs +0.10%	Hoof Health	91
Protein	45 kgs 0.00%	Lactation Persistence	99
		Daughter Fertility	103
		Milking Speed	101
		Milking Temperament	102
		Calving Ability	103
		Dtr Calving Ability	106
		Body Condition	101

AMERICAN FIGURES			
Lifetime Performance		Functional Traits	
GTP	+2875	Somatic Cell Score	2.99
NET MERIT	\$158	Productive Life	-0.8
Production	Rel: 81%	Daughter / Herds	0/0
Milk	845 lbs	Combined F&P	57 lbs
Fat	37 lbs +0.01%	Cheese Merit	\$151
Protein	20 lbs -0.03%	Fertility Index	0.41
		Cow Conception Rate	0.4
		Daughter Preg Rate	-0.6
		Sire Calving Ease	2.1%
		Dtr Calving Ease	1.5%
		Sire Stillbirth	6.2%
		Dtr Stillbirth	4.9%

Proof Date:	Apr 2025	Type Reliability:	79%	Dtrs/Herds:	/	Data supplied by	CDN
Conformation	13	Poor					Excellent
Mammary	10	Poor					Excellent
Feet & Legs	13	Poor					Excellent
Dairy Strength	5	Poor					Excellent
Rump	2	Poor					Excellent
Udder Floor	1R	Tilt					Reverse
Udder Depth	2S	Deep					Shallow
Udder Texture	6	Fleshy					Soft
Median Suspensory	9	Weak					Strong
Fore Attachment	4	Weak					Strong
Front Teat Placement	5C	Wide					Close
Rear Attachment Height	5	Low					High
Rear Attachment Width	10	Narrow					Wide
Rear Teat Placement	6C	Wide					Close
Teat Length	4L	Short					Long
Foot Angle	4	Low					Steep
Heel Depth	8	Shallow					Deep
Bone Quality	4	Coarse					Flat
Rear Legs Side View	1C	Straight					Curved
Rear Legs Rear View	16	Hocked-in					Straight
Front Leg View	2S	Knock-kneed					Straight
Locomotion	3	Non-mobile					Mobile
Stature	2T	Short					Tall
Height at Front End	4	Low					High
Chest Width	2	Narrow					Wide
Body Depth	0	Shallow					Deep
Rib Structure	5	Non-angular					Angular
Loin Strength	1	Weak					Strong
Rump Angle	2H	High					Low
Pin Width	6	Narrow					Wide
Thurl Placement	1A	Back					Ahead

Proof Date:	Apr 2025	Type Reliability:	79%	Dtrs/Herds:	0/0	Data supplied by	Holstein USA
PTAT	2.10	Poor					Excellent
UDC	1.32	Poor					Excellent
FLC	1.81	Poor					Excellent
BSC	0.57	Poor					Excellent
Stature	1.44	Short					Tall
Strength	0.90	Weak					Strong
Body Depth	1.26	Shallow					Deep
Dairy Form	1.72	Coarse					Open Rib
Rump Angle	-0.44	High					Sloped
Thurl Width	1.76	Narrow					Wide
Rear Legs-Side	0.99	Straight					Sickle
Rear Legs-Rear	2.44	Sickle					Straight
Foot Angle	1.33	Low					Steep
Feet & Legs Score	1.92	Low					High
F. Udder Attachment	1.24	Weak					Strong
Rear Udder Height	2.03	Low					High
Rear Udder Width	2.29	Narrow					Wide
Udder Cleft	2.04	Weak					Strong
Udder Depth	0.54	Deep					Shallow
Front Teat Placement	1.02	Apart					Close
Rear Teat Placement	1.50	Apart					Close
Teat Length	0.62	Short					Long

THE ART OF BREEDING...

To order this bull today or for more info contact us:

Phone: 07772 207 841 | Email: uk@blondinsires.com

Drewholme LEYTON-P

UK AI Code: HO7537 | Reg: HO840003208357067 | ET BW A1A2 CDF CVF BYF BLF DPF CNF | aAa: 234165



SIRE:

Vogue ILLUSTRATOR P

DAM:

Drewholme Lambda Leysure P EX-92 3*
Sired by Farnear DELTA-LAMBDA
1-11 2x 305d Proj. 9,238kg M 5.1%F 3.6%P

2nd DAM:

Drewholme Zipit Leysure P EX-90 2*
Sired by Eraser ZIPIT-P
2-11 2X 365d 14,510kg M 4.0%F 3.5%P

3rd DAM:

Drewholme Supershot Leisure EX-92-4E 5*
4-09 2x 305d 13,360kg M 4.4%F 3.5%P

4th-14th Dams

VG-85-3YR 3* X VG-87 X VG-85-2YR X EX-90 10* X Idee Lustre EX-95-3E 10* - Grand Champion RWF 2002 X EX-92 19* DOM X VG-85-3YR X VG-88-3YR 2* X VG-87 3* X EX-90 8* X VG-85 5*

Udder of 2nd & 3rd Dams, Dam: Drewholme Lambda Leysure P EX-90 3* & Bull: Drewholme Leyton-P

PRODUCTION | FERTILITY | POLLED

CANADIAN FIGURES					
Lifetime Performance		Functional Traits			
GPA LPI	+3498	Feed Efficiency	102	Daughter Fertility	99
PRO \$	\$1356	Herd Life	102	Milking Speed	102
Production	Rel 85%	Mastitis Resistance	101	Milking Temperament	102
Milk	256 kgs	Metabolic Disease	101	Calving Ability	100
Fat	57 kgs +0.41%	Hoof Health	93	Dtr Calving Ability	97
Protein	21 kgs +0.11%	Lactation Persistence	95	Body Condition	94

AMERICAN FIGURES					
Lifetime Performance		Functional Traits			
GTP	+2821	Somatic Cell Score	2.99	Cow Conception Rate	-0.2
NET MERIT	\$170	Productive Life	-0.2	Daughter Preg Rate	-0.9
Production	Rel: 82%	Daughter / Herds	0/0	Sire Calving Ease	2.2%
Milk	278 lbs	Combined F&P	48 lbs	Dtr Calving Ease	2.3%
Fat	35 lbs +0.09%	Cheese Merit	\$177	Sire Stillbirth	5.5%
Protein	13 lbs +0.01%	Fertility Index	-0.09	Dtr Stillbirth	5.6%

Proof Date:	Apr 2025	Type Reliability:	82%	Dtrs/Herds:	/	Data supplied by:	CDN
Conformation	13	Poor					Excellent
Mammary	10	Poor					Excellent
Feet & Legs	10	Poor					Excellent
Dairy Strength	8	Poor					Excellent
Rump	7	Poor					Excellent
Udder Floor	2R	Tilt					Reverse
Udder Depth	1D	Deep					Shallow
Udder Texture	5	Fleshy					Soft
Median Suspensory	4	Weak					Strong
Fore Attachment	7	Weak					Strong
Front Teat Placement	4C	Wide					Close
Rear Attachment Height	7	Low					High
Rear Attachment Width	9	Narrow					Wide
Rear Teat Placement	1W	Wide					Close
Teat Length	3L	Short					Long
Foot Angle	6	Low					Steep
Heel Depth	8	Shallow					Deep
Bone Quality	3	Coarse					Flat
Rear Legs Side View	0	Straight					Curved
Rear Legs Rear View	7	Hocked-in					Straight
Front Leg View	4S	Knock-kneed					Straight
Locomotion	5	Non-mobile					Mobile
Stature	4T	Short					Tall
Height at Front End	5	Low					High
Chest Width	-1	Narrow					Wide
Body Depth	6	Shallow					Deep
Rib Structure	10	Non-angular					Angular
Loin Strength	7	Weak					Strong
Rump Angle	1L	High					Low
Pin Width	6	Narrow					Wide
Thurl Placement	2A	Back					Ahead

Proof Date:	Apr 2025	Type Reliability:	80%	Dtrs/Herds:	0/0	Data supplied by:	Holstein USA
PTAT	2.30	Poor					Excellent
UDC	1.38	Poor					Excellent
FLC	1.36	Poor					Excellent
BSC	0.07	Poor					Excellent
Stature	1.55	Short					Tall
Strength	0.57	Weak					Strong
Body Depth	1.32	Shallow					Deep
Dairy Form	2.28	Coarse					Open Rib
Rump Angle	0.04	High					Sloped
Thurl Width	1.57	Narrow					Wide
Rear Legs-Side	0.22	Straight					Sickle
Rear Legs-Rear	1.79	Sickle					Straight
Foot Angle	1.60	Low					Steep
Feet & Legs Score	1.53	Low					High
F. Udder Attachment	1.88	Weak					Strong
Rear Udder Height	2.53	Low					High
Rear Udder Width	2.30	Narrow					Wide
Udder Cleft	0.93	Weak					Strong
Udder Depth	0.47	Deep					Shallow
Front Teat Placement	0.56	Apart					Close
Rear Teat Placement	0.56	Apart					Close
Teat Length	0.74	Short					Long

THE ART OF BREEDING...

To order this bull today or for more info contact us:

Phone: 07772 207 841 | Email: uk@blondinsires.com

Walnutlawn LIBERTY



UK AI Code: HO8047 | Reg: HOCANM14542715 | ET BW A1A1 CDF CVF BYF BLF DPF CNF | aAa: N/A



SIRE:

Blondin DESTINATION

DAM:

Walnutlawn Sidekick Lucille EX-91-2E

Sired by Walnutlawn SIDEKICK

02-11 Rx 305d 13,679kg M 5.0%F 3.4%P

2nd DAM:

Freurehaven FGS Lucy VG-86-2YR 16*

Sired by Flevo Genetics SNOWMAN

07-01 2x 305d 14,952kg M 3.8%F 3.1%P

3rd Dam:

Freurehaven Shottle Lautella VG-89-3YR 11*

03-00 2x 205d 17,856kg M 3.8%F 3.1%P

4th-14th Dams

EX-92 6* X VG-87 9* X VG-89 21* X VG-85-

2YR 2* X VG-87 23* X COMESTAR LAURIE

SHEIK VG-88 23* X EX-90 15*

VG-85-3YR X VG-88-3YR 2* X VG-87 3* X

EX-90 8* X VG-85 5*

Dam: Walnutlawn Sidekick Lucille EX-91-2E & Bull: Walnutlawn LIBERTY

PEDIGREE | PRODUCTION CONFORMATION

CANADIAN FIGURES					
Lifetime Performance		Functional Traits			
GPA LPI	+3405	Feed Efficiency	99	Daughter Fertility	95
PRO \$	\$1072	Herd Life	100	Milking Speed	94
Production	Rel 85%	Mastitis Resistance	105	Milking Temperament	97
Milk	732 kgs	Metabolic Disease	97	Calving Ability	100
Fat	45 kgs +0.15%	Hoof Health	99	Dtr Calving Ability	97
Protein	19 kgs -0.04%	Lactation Persistence	100	Body Condition	97

AMERICAN FIGURES					
Lifetime Performance		Functional Traits			
GTP	+2558	Somatic Cell Score	2.87	Cow Conception Rate	-3.8
NET MERIT	-\$95	Productive Life	-2.5	Daughter Preg Rate	-3.2
Production	Rel: 81%	Daughter / Herds	0/0	Sire Calving Ease	2.4%
Milk	284 lbs	Combined F&P	22 lbs	Dtr Calving Ease	2.4%
Fat	21 lbs +0.03%	Cheese Merit	-\$102	Sire Stillbirth	8.6%
Protein	1 lbs -0.03%	Fertility Index	-2.58	Dtr Stillbirth	6.4%

Proof Date:	Apr 2025	Type Reliability:	82%	Dtrs/Herds:	/	Data supplied by	CDN
Conformation	15	Poor					Excellent
Mammary	11	Poor					Excellent
Feet & Legs	13	Poor					Excellent
Dairy Strength	7	Poor					Excellent
Rump	7	Poor					Excellent
Udder Floor	5R	Tilt					Reverse
Udder Depth	4S	Deep					Shallow
Udder Texture	8	Fleshy					Soft
Median Suspensory	4	Weak					Strong
Fore Attachment	7	Weak					Strong
Front Teat Placement	4C	Wide					Close
Rear Attachment Height	5	Low					High
Rear Attachment Width	11	Narrow					Wide
Rear Teat Placement	3W	Wide					Close
Teat Length	1L	Short					Long
Foot Angle	9	Low					Steep
Heel Depth	12	Shallow					Deep
Bone Quality	7	Coarse					Flat
Rear Legs Side View	2C	Straight					Curved
Rear Legs Rear View	10	Hocked-in					Straight
Front Leg View	2S	Knock-kneed					Straight
Locomotion	2	Non-mobile					Mobile
Stature	4T	Short					Tall
Height at Front End	0	Low					High
Chest Width	0	Narrow					Wide
Body Depth	2	Shallow					Deep
Rib Structure	8	Non-angular					Angular
Loin Strength	9	Weak					Strong
Rump Angle	2L	High					Low
Pin Width	2	Narrow					Wide
Thurl Placement	4A	Back					Ahead

Proof Date:	Apr 2025	Type Reliability:	79%	Dtrs/Herds:	0/0	Data supplied by	Holstein USA
PTAT	1.98	Poor					Excellent
UDC	1.20	Poor					Excellent
FLC	1.43	Poor					Excellent
BSC	0.20	Poor					Excellent
Stature	1.29	Short					Tall
Strength	0.69	Weak					Strong
Body Depth	1.17	Shallow					Deep
Dairy Form	1.73	Coarse					Open Rib
Rump Angle	0.40	High					Sloped
Thurl Width	0.73	Narrow					Wide
Rear Legs-Side	0.71	Straight					Sickle
Rear Legs-Rear	1.62	Sickle					Straight
Foot Angle	1.68	Low					Steep
Feet & Legs Score	1.60	Low					High
F. Udder Attachment	1.32	Weak					Strong
Rear Udder Height	1.91	Low					High
Rear Udder Width	2.00	Narrow					Wide
Udder Cleft	1.12	Weak					Strong
Udder Depth	0.69	Deep					Shallow
Front Teat Placement	0.65	Apart					Close
Rear Teat Placement	0.37	Apart					Close
Teat Length	0.25	Short					Long

THE ART OF BREEDING...

To order this bull today or for more info contact us:

Phone: 07772 207 841 | Email: uk@blondinsires.com

Drewholme

LOGIC PP



UK AI Code: HO8315 | Reg: HO840003208357067 | ET BW A1A2 CDF CVF BYF BLF DPF CNF | aAa: 234165

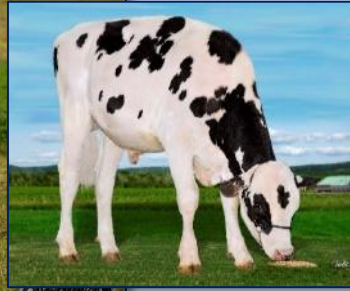
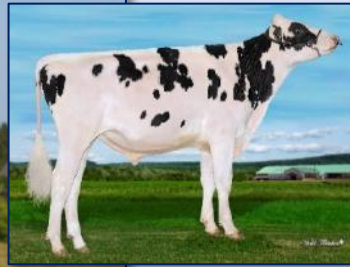

SIRE:

A2P2

DAM:

Drewholme Lambda Leysure P EX-92 3*

Sired by Farnear DELTA-LAMBDA

1-11 2x 305d Proj. 9,238kg M 5.1%F 3.6%P

2nd DAM:

Drewholme Zipit Leysure P EX-90 2*

Sired by Eraser ZIPIT-P

2-11 2X 365d 14,510kg M 4.0%F 3.5%P

3rd Dam:

Drewholme Supershot Leisure EX-92-4E 5*

4-09 2x 305d 13,360kg M 4.4%F 3.5%P

4th-14th Dams

VG-85-3YR 3* X VG-87 X VG-85-2YR X EX-

90 10* X Idee Lustre EX-95-3E 10* - Grand

Champion RWF 2002 X EX-92 19* DOM X

VG-85-3YR X VG-88-3YR 2* X VG-87 3* X

EX-90 8* X VG-85 5*

Dam: Drewholme Lambda Leysure P EX-92 3* & Bull: Drewholme Logic PP

100% POLLED OFFSPRING | +14 CONF

+3797 GLPI | +2988 GTPI

CANADIAN FIGURES					
Lifetime Performance		Rel. 82%	Dtrs/ Herds	Functional Traits	
GPA LPI	+3797	Feed Efficiency	103	Daughter Fertility	96
PRO \$	\$2394	Herd Life	104	Milking Speed	101
Production	Rel. 85%	Mastitis Resistance	102	Milking Temperament	104
Milk	294 kgs	Metabolic Disease	106	Calving Ability	98
Fat	100 kgs +0.75%	Hoof Health	97	Dtr Calving Ability	101
Protein	46 kgs +0.29%	Lactation Persistence	104	Body Condition	99

AMERICAN FIGURES					
Lifetime Performance		Functional Traits			
GTPI	+2988	Somatic Cell Score	2.87	Cow Conception Rate	-1.3
NET MERIT	\$438	Productive Life	0.3	Daughter Preg Rate	-2
Production	Rel. 82%	Daughter / Herds	0.0	Sire Calving Ease	2.3%
Milk	-78 lbs	Combined F&P	96 lbs	Dtr Calving Ease	2.0%
Fat	74 lbs +0.29%	Cheese Merit	\$475	Sire Stillbirth	5.9%
Protein	22 lbs +0.09%	Fertility Index	-1.67	Dtr Stillbirth	5.7%

Proof Date:	Apr 2025	Type	Reliability:	83%	Dtrs/Herds:	/	Data supplied by	CDN
Conformation	14	Poor						Excellent
Mammary	10	Poor						Excellent
Feet & Legs	10	Poor						Excellent
Dairy Strength	6	Poor						Excellent
Rump	12	Poor						Excellent
Udder Floor	0	Tilt						Reverse
Udder Depth	3S	Deep						Shallow
Udder Texture	3	Fleshy						Soft
Median Suspensory	3	Weak						Strong
Fore Attachment	8	Weak						Strong
Front Teat Placement	1W	Wide						Close
Rear Attachment Height	10	Low						High
Rear Attachment Width	11	Narrow						Wide
Rear Teat Placement	2C	Wide						Close
Teat Length	1S	Short						Long
Foot Angle	4	Low						Steep
Heel Depth	8	Shallow						Deep
Bone Quality	-2	Coarse						Flat
Rear Legs Side View	6S	Straight						Curved
Rear Legs Rear View	6	Hocked-in						Straight
Front Leg View	0	Knock-kneed						Straight
Locomotion	5	Non-mobile						Mobile
Stature	1T	Short						Tall
Height at Front End	-1	Low						High
Chest Width	0	Narrow						Wide
Body Depth	2	Shallow						Deep
Rib Structure	6	Non-angular						Angular
Loin Strength	8	Weak						Strong
Rump Angle	11L	High						Low
Pin Width	7	Narrow						Wide
Thurl Placement	11A	Back						Ahead

Proof Date:	Apr 2025	Type	Reliability:	80%	Dtrs/Herds:	0/0	Data supplied by	Holstein USA
PTAT	1.71	Poor						Excellent
UDC	1.31	Poor						Excellent
FLC	0.84	Poor						Excellent
BSC	-0.01	Poor						Excellent
Stature	0.91	Short						Tall
Strength	0.27	Weak						Strong
Body Depth	0.66	Shallow						Deep
Dairy Form	1.32	Coarse						Open Rib
Rump Angle	1.69	High						Sloped
Thurl Width	0.93	Narrow						Wide
Rear Legs-Side	-0.89	Straight						Sickle
Rear Legs-Rear	1.03	Sickle						Straight
Foot Angle	0.99	Low						Steep
Feet & Legs Score	0.98	Low						High
F. Udder Attachment	1.43	Weak						Strong
Rear Udder Height	2.15	Low						High
Rear Udder Width	2.05	Narrow						Wide
Udder Cleft	0.74	Weak						Strong
Udder Depth	0.66	Deep						Shallow
Front Teat Placement	0.01	Apart						Close
Rear Teat Placement	0.40	Apart						Close
Teat Length	0.24	Short						Long

THE ART OF BREEDING...

To order this bull today or for more info contact us:

Phone: 07772 207 841 | Email: uk@blondinsires.com

Comestar LOYALL



UK AI Code: HO7289 | Reg: HOCANM120461044 | A2A2 | BW CDF CVF RDF BYF BLF DPF CNF | aAa: 234615

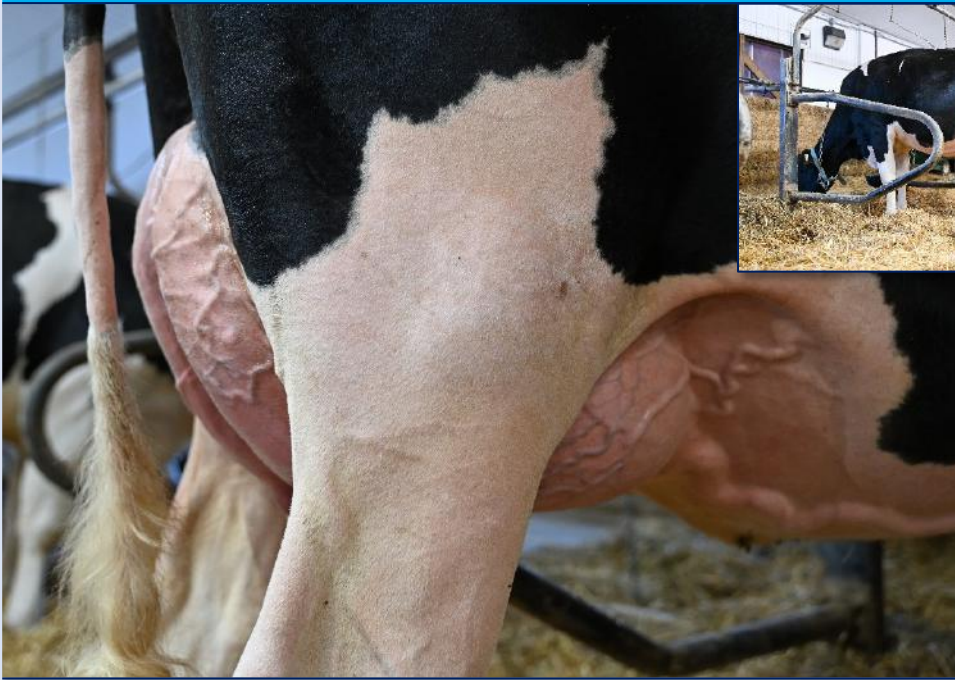

SIRE:
Stantons ALLIGATOR

DAM:
Comestar Lamria Unix VG-88-3YR
Sired by Lesperron UNIX
1-10 2x 305d 13,562kg M 3.5%F 3.3%P

2nd DAM:
Comestar Lamadona Doorman EX-94-2E 30*
Sired by Val-Bisson DOORMAN
5-09 2x 305d 22,383kg M 4.8%F 3.6%P

3rd Dam:
Comestar Lautamai Man O Man VG-87-2YR 19*
2-01 2x 305d 15,918kg M 4.3%F 3.4%P

4th-10th Dams
VG-88-3YR 22* X Comestar Lautami Titanic
VG-89-2YR 33* X VG-89 21* X VG-85-2YR
2* X VG-87 23* X Comestar Laurie Sheik VG-
88 23* X EX-90 15*

Daughter: Glenbert LOYALL Dawn VG-85-2Yr

FROM THE HEART OF THE LAURIE SHEIKS WITH OVER 170* BROOD STARS

CANADIAN FIGURES			
Lifetime Performance		Rel: 84% Dtrs/Herds: 19/18	Functional Traits
GPA LPI	+3243	Feed Efficiency	105
PRO \$	\$926	Herd Life	103
Production	Rel: 86%	Mastitis Resistance	102
Milk	-135 kgs	Metabolic Disease	97
Fat	-3 kgs +0.03%	Hoof Health	94
Protein	14 kgs +0.15%	Lactation Persistence	99
		Daughter Fertility	104
		Milking Speed	94
		Milking Temperament	95
		Calving Ability	97
		Dtr Calving Ability	101
		Body Condition	97

AMERICAN FIGURES			
Lifetime Performance		Rel: 86%	Functional Traits
GTPI	+2406	Somatic Cell Score	2.89
NET MERIT	-\$235	Productive Life	-1.1
Production	Rel: 86%	Daughter / Herds	13/4
Milk	-306 lbs	Combined F&P	-33 lbs
Fat	-29 lbs -0.06%	Cheese Merit	\$-226
Protein	-4 lbs +0.02%	Fertility Index	0.5
		Cow Conception Rate	0.6
		Daughter Preg Rate	0.7
		Sire Calving Ease	2.7%
		Dtr Calving Ease	2.5%
		Sire Stillbirth	6.5%
		Dtr Stillbirth	6.0%

Proof Date:	Apr 2025	Type Reliability:	84%	Dtrs/Herds:	9/7	Data supplied by:	CDN
Conformation	13	Poor					Excellent
Mammary	10	Poor					Excellent
Feet & Legs	12	Poor					Excellent
Dairy Strength	6	Poor					Excellent
Rump	5	Poor					Excellent
Udder Floor	1T	Tilt					Reverse
Udder Depth	2S	Deep					Shallow
Udder Texture	10	Fleshy					Soft
Median Suspensory	10	Weak					Strong
Fore Attachment	4	Weak					Strong
Front Teat Placement	0	Wide					Close
Rear Attachment Height	7	Low					High
Rear Attachment Width	6	Narrow					Wide
Rear Teat Placement	0	Wide					Close
Teat Length	2L	Short					Long
Foot Angle	6	Low					Steep
Heel Depth	5	Shallow					Deep
Bone Quality	7	Coarse					Flat
Rear Legs Side View	5C	Straight					Curved
Rear Legs Rear View	11	Hocked-in					Straight
Front Leg View	1S	Knock-kneed					Straight
Locomotion	7	Non-mobile					Mobile
Stature	3T	Short					Tall
Height at Front End	12	Low					High
Chest Width	-1	Narrow					Wide
Body Depth	3	Shallow					Deep
Rib Structure	4	Non-angular					Angular
Loin Strength	4	Weak					Strong
Rump Angle	4L	High					Low
Pin Width	5	Narrow					Wide
Thurl Placement	1A	Back					Ahead

Proof Date:	Apr 2025	Type Reliability:	81%	Dtrs/Herds:	0/0	Data supplied by:	Holstein USA
PTAT	1.53	Poor					Excellent
UDC	0.93	Poor					Excellent
FLC	0.92	Poor					Excellent
BSC	0.43	Poor					Excellent
Stature	1.47	Short					Tall
Strength	0.55	Weak					Strong
Body Depth	1.06	Shallow					Deep
Dairy Form	1.25	Coarse					Open Rib
Rump Angle	0.62	High					Sloped
Thurl Width	1.15	Narrow					Wide
Rear Legs-Side	0.93	Straight					Sickle
Rear Legs-Rear	0.91	Sickle					Straight
Foot Angle	0.84	Low					Steep
Feet & Legs Score	1.28	Low					High
F. Udder Attachment	1.16	Weak					Strong
Rear Udder Height	1.75	Low					High
Rear Udder Width	1.24	Narrow					Wide
Udder Cleft	1.51	Weak					Strong
Udder Depth	0.74	Deep					Shallow
Front Teat Placement	0.20	Apart					Close
Rear Teat Placement	0.38	Apart					Close
Teat Length	0.43	Short					Long

THE ART OF BREEDING...

To order this bull today or for more info contact us:
Phone: 07772 207 841 | Email: uk@blondinsires.com

Robella MAJOR



UK AI Code: HO7542 | Reg: HOCANM14104450 | A2A2 | BW AB CDF CVF BYF BLF DPF CNF | aAa: N/A



SIRE:
Farnear Delta-LAMBDA

DAM:
Robella Sidekick Molly EX-91
Sired by Walnutlawn SIDEKICK
04-01 Rx 305d 12,900kg M 4.3%F 3.0%P

2nd DAM:
Robella Solomon Mattie VG-85-2YR
Sired by Walnutlawn SOLOMON
02-07 2x 305d 12,665kg 3.9%F 3.1%P

3rd Dam:
Robella Lampada Jasper Macy EX-91-2E
05-10 2x 305d 15,061kg M 4.0%F 2.9%P

4th-10th Dams
EX-94 5* X VG-86 X VG-86 X GP-82 X EX-90
2* X EX-90-5E 3* X VG-85

Dam: Robella Sidekick Molly EX-91 & 4th Dam: Robella Reg Macy EX-94 5* & Daughter by Robella Major

+14 CONFORMATION LAMBDA SON DAIRY CAPACITY | MILK | STRENGTH

CANADIAN FIGURES			
Lifetime Performance	Rel 81%	Dtrs/ Herds	Functional Traits
GPA LPI	+3136	Feed Efficiency	102
PRO \$	\$504	Herd Life	100
Production	Rel 84%	Mastitis Resistance	100
Milk	623 kgs	Metabolic Disease	101
Fat	25 kgs 0.00%	Hoof Health	96
Protein	16 kgs -0.05%	Lactation Persistency	101
		Daughter Fertility	92
		Milking Speed	98
		Milking Temperament	102
		Calving Ability	91
		Dtr Calving Ability	92
		Body Condition	94

AMERICAN FIGURES			
Lifetime Performance	Rel 82%	Dtrs/ Herds	Functional Traits
GTPI	+2352	Somatic Cell Score	2.94
NET MERIT	\$-265	Productive Life	-1.9
Production	Rel 82%	Daughter / Herds	0.0
Milk	264 lbs	Combined F&P	-6 lbs
Fat	-2 lbs -0.05%	Cheese Merit	-\$-280
Protein	-4 lbs -0.05%	Fertility Index	-4.02
		Cow Conception Rate	-4.6
		Daughter Preg Rate	-3.8
		Sire Calving Ease	3.7%
		Dtr Calving Ease	3.3%
		Sire Stillbirth	7.2%
		Dtr Stillbirth	8.5%

Proof Date:	Apr 2025	Type Reliability:	81%	Dtrs/Herds:	/	Data supplied by	CDN
Conformation	14	Poor					Excellent
Mammary	10	Poor					Excellent
Feet & Legs	7	Poor					Excellent
Dairy Strength	13	Poor					Excellent
Rump	9	Poor					Excellent
Udder Floor	3R	Tilt					Reverso
Udder Depth	1S	Deep					Shallow
Udder Texture	10	Fleshy					Soft
Median Suspensory	4	Weak					Strong
Fore Attachment	9	Weak					Strong
Front Teat Placement	4C	Wide					Close
Rear Attachment Height	8	Low					High
Rear Attachment Width	8	Narrow					Wide
Rear Teat Placement	2C	Wide					Close
Teat Length	1L	Short					Long
Foot Angle	5	Low					Steep
Heel Depth	11	Shallow					Deep
Bone Quality	5	Coarse					Flat
Rear Legs Side View	2C	Straight					Curved
Rear Legs Rear View	3	Hocked-in					Straight
Front Leg View	4S	Knock-kneed					Straight
Locomotion	0	Non-mobile					Mobile
Stature	8T	Short					Tall
Height at Front End	8	Low					High
Chest Width	4	Narrow					Wide
Body Depth	12	Shallow					Deep
Rib Structure	11	Non-angular					Angular
Loin Strength	11	Weak					Strong
Rump Angle	2L	High					Low
Pin Width	10	Narrow					Wide
Thurl Placement	0	Back					Ahead

Proof Date:	Apr 2025	Type Reliability:	80%	Dtrs/Herds:	0/0	Data supplied by	Holstein USA
PTAT	2.56	Poor					Excellent
UDC	1.59	Poor					Excellent
FLC	0.63	Poor					Excellent
BSC	0.76	Poor					Excellent
Stature	2.21	Short					Tall
Strength	1.34	Weak					Strong
Body Depth	2.34	Shallow					Deep
Dairy Form	2.62	Coarse					Open Rib
Rump Angle	0.12	High					Sloped
Thurl Width	1.97	Narrow					Wide
Rear Legs-Side	0.61	Straight					Sickle
Rear Legs-Rear	0.83	Sickle					Straight
Foot Angle	1.47	Low					Steep
Feet & Legs Score	1.10	Low					High
F. Udder Attachment	2.17	Weak					Strong
Rear Udder Height	2.66	Low					High
Rear Udder Width	2.71	Narrow					Wide
Udder Cleft	1.15	Weak					Strong
Udder Depth	0.89	Deep					Shallow
Front Teat Placement	1.00	Apart					Close
Rear Teat Placement	0.95	Apart					Close
Teat Length	0.35	Short					Long

THE ART OF BREEDING...

To order this bull today or for more info contact us:

Phone: 07772 207 841 | Email: uk@blondinsires.com

Tappenvale

MALBEC



UK AI Code: HO8044 | Reg: HOCANM14289610 | A1A2 | BW EB CDF RDF VRF BLF DPF CNF | aAa: N/A



SIRE:

Stantons ALLIGATOR

DAM:

Tappenvale Drifter Merlot VG-86-2YR

Sired by Aardema DRIFTER

02-00 2x P263 10,557kg M 4.2%F 3.4%P

2nd DAM:

Tappenvale Miss Universe EX-92-2E 3*

Sired by Walnutlawn SIDEKICK

03-04 2X 305d 11,986kg M 5.5%F 3.7%P

3rd Dam:

Tappenvale Doorman Missy VG-87 2*

04-07 2x 305d 11,548kg M 3.8%F 3.8%P

4th-11th Dams

EX-91-3E 1* X EX-91-5E 12* X VG-86-2YR

17* X VG-86-3YR 2* X VG-87-3YR X VG-87-

3YR 1* X VG-85-3YR 2* X EX-90 3*

Dam: Tappenvale Drifter Merlot VG-86-2YR & Bull: Tappenvale Malbec

DAIRY STRENGTH SIRE WITH HIGH FAT%

CANADIAN FIGURES			
Lifetime Performance		Functional Traits	
GPA LPI	+3213	Feed Efficiency	103
PRO \$	\$842	Daughter Fertility	101
Production	Rel 87%	Milking Speed	97
Milk	239 kgs	Milking Temperament	98
Fat	43 kgs +0.30%	Calving Ability	90
Protein	15 kgs +0.06%	Dtr Calving Ability	98
		Body Condition	96

Proof Date:	Apr 2025	Type Reliability:	85%	Dtrs/Herds:	/	Data supplied by:	CDN
Conformation	13	Poor					Excellent
Mammary	9	Poor					Excellent
Feet & Legs	7	Poor					Excellent
Dairy Strength	13	Poor					Excellent
Rump	5	Poor					Excellent
Udder Floor	8R	Tilt					Reverse
Udder Depth	1S	Deep					Shallow
Udder Texture	11	Fleshy					Soft
Median Suspensory	11	Weak					Strong
Fore Attachment	4	Weak					Strong
Front Teat Placement	0	Wide					Close
Rear Attachment Height	8	Low					High
Rear Attachment Width	11	Narrow					Wide
Rear Teat Placement	1C	Wide					Close
Teat Length	0	Short					Long
Foot Angle	7	Low					Steep
Heel Depth	8	Shallow					Deep
Bone Quality	6	Coarse					Flat
Rear Legs Side View	8C	Straight					Curved
Rear Legs Rear View	5	Hocked-in					Straight
Front Leg View	4S	Knock-kneed					Straight
Locomotion	5	Non-mobile					Mobile
Stature	7T	Short					Tall
Height at Front End	9	Low					High
Chest Width	5	Narrow					Wide
Body Depth	9	Shallow					Deep
Rib Structure	11	Non-angular					Angular
Loin Strength	7	Weak					Strong
Rump Angle	2H	High					Low
Pin Width	10	Narrow					Wide
Thurl Placement	3B	Back					Ahead

AMERICAN FIGURES			
Lifetime Performance		Functional Traits	
GTPI	+2617	Somatic Cell Score	2.95
NET MERIT	-\$78	Productive Life	-1.8
Production	Rel:	Daughter / Herds	0/0
Milk	-33 lbs	Combined F&P	28 lbs
Fat	24 lbs +0.10%	Cheese Merit	-\$70
Protein	4 lbs +0.02%	Fertility Index	-0.23
		Cow Conception Rate	-0.8
		Daughter Preg Rate	-0.7
		Sire Calving Ease	3.5%
		Dtr Calving Ease	3.1%
		Sire Stillbirth	6.8%
		Dtr Stillbirth	5.8%

Proof Date:	Apr 2025	Type Reliability:	80%	Dtrs/Herds:	0/0	Data supplied by:	Holstein USA
PTAT	2.13	Poor					Excellent
UDC	1.17	Poor					Excellent
FLC	0.53	Poor					Excellent
BSC	1.29	Poor					Excellent
Stature	2.40	Short					Tall
Strength	1.69	Weak					Strong
Body Depth	2.28	Shallow					Deep
Dairy Form	2.24	Coarse					Open Rib
Rump Angle	-0.49	High					Sloped
Thurl Width	2.30	Narrow					Wide
Rear Legs-Side	2.21	Straight					Sickle
Rear Legs-Rear	0.74	Sickle					Straight
Foot Angle	0.83	Low					Steep
Feet & Legs Score	1.20	Low					High
F. Udder Attachment	1.35	Weak					Strong
Rear Udder Height	2.39	Low					High
Rear Udder Width	2.52	Narrow					Wide
Udder Cleft	1.63	Weak					Strong
Udder Depth	0.64	Deep					Shallow
Front Teat Placement	0.16	Apart					Close
Rear Teat Placement	0.33	Apart					Close
Teat Length	0.74	Short					Long

THE ART OF BREEDING...

To order this bull today or for more info contact us:

Phone: 07772 207 841 | Email: uk@blondinsires.com

Hodglyn

MAXIMUM RED



UK AI Code: HO7540 | Reg: HO840014156509 | ET RW A1A2 AA CDF VRF DPF CNF | aAa: N/A



SIRE:

Farnear Altitude-Red

DAM:

Blondin Unstopabull Maple EX-94
Sired by Riverdown Unstopabull-Red
1-09 2x 305d 10,645kg M 3.8%F 2.0%P

2nd Dam:

Kawartha Armani Memory EX-92
Sired by Mr Apples Armani
05-03 2x 305d 13,336kg M 4.5%F 3.2%P

3rd Dam:

Lochdale Shaquille Missy EX-93-3E
05-11 2x 305d 14,656kg M 3.8%F 2.9%P

4th-7th Dams

GP-84-2YR 3* X VG-85 X EX-90-6E X EX-90-2E 9*

DAM: Grand Champion B&W and R&W
Royal Winter Fair 2022
Int. Champion and Res. Grand Champion
World Dairy Expo 2022

Dam: Blondin Unstopabull Maple EX-94 Grand Champion B&W and R&W Royal Winter Fair 2022

THE ONLY SON OF MAPLE: THE COW THAT MADE HISTORY

CANADIAN FIGURES			
Lifetime Performance	Rel: 81% Dtrs/Herds: /	Functional Traits	
GPA LPI	+2731	Feed Efficiency	99
PRO \$	\$37	Herd Life	104
Production	Rel: 84%	Mastitis Resistance	99
Milk	-560 kgs	Metabolic Disease	91
Fat	-28 kgs -0.05%	Hoof Health	99
Protein	-29 kgs -0.07%	Lactation Persistence	100
		Daughter Fertility	93
		Milking Speed	101
		Milking Temperament	104
		Calving Ability	93
		Dtr Calving Ability	102
		Body Condition	98

AMERICAN FIGURES			
Lifetime Performance	Rel: 82%	Functional Traits	
GTP	+2115	Somatic Cell Score	2.99
NET MERIT	-\$486	Productive Life	-1.0
Production	Rel: 82%	Daughter / Herds	0/0
Milk	-581 lbs	Combined F&P	-68 lbs
Fat	-36 lbs -0.05%	Cheese Merit	-\$506
Protein	-32 lbs -0.05%	Fertility Index	-2.34
		Cow Conception Rate	-2.7
		Daughter Preg Rate	-0.9
		Sire Calving Ease	4.1%
		Dtr Calving Ease	3.1%
		Sire Stillbirth	7.7%
		Dtr Stillbirth	5.6%

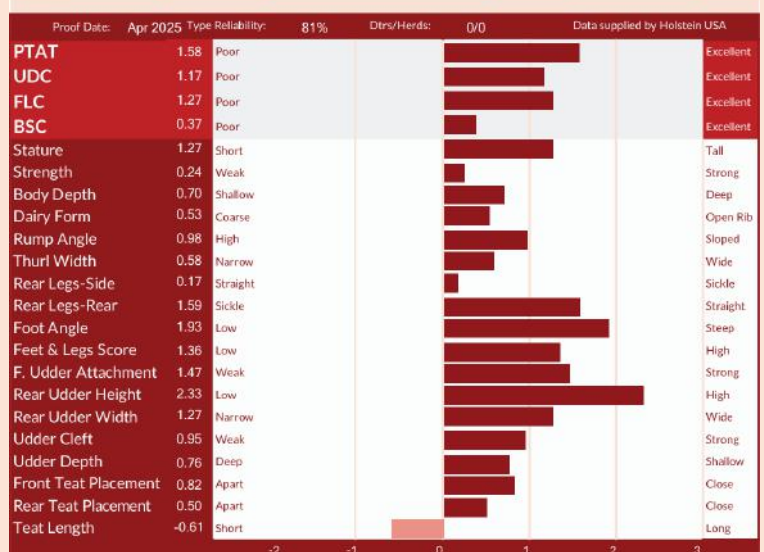
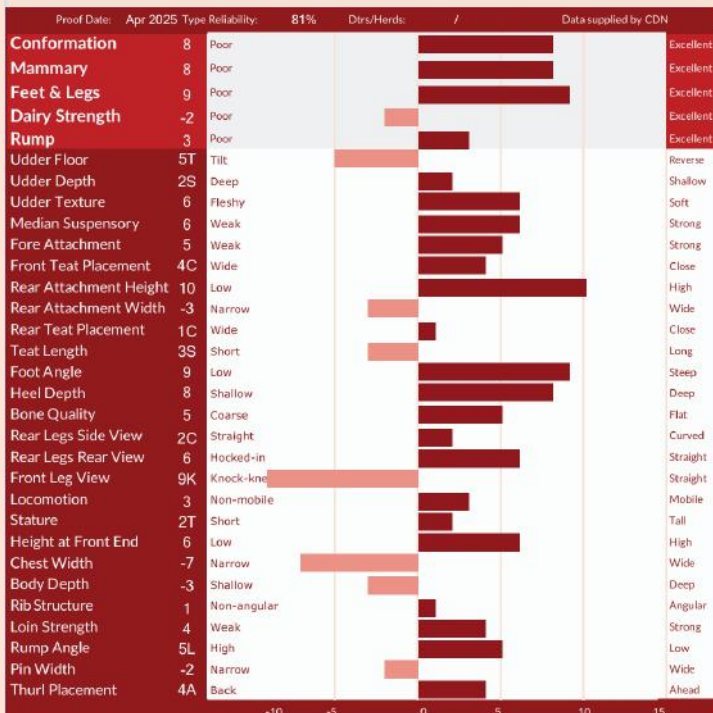

THE ART OF BREEDING...

To order this bull today or for more info contact us:

Phone: 07772 207 841 | Email: uk@blondinsires.com

Benjo LR MEGA P RED



UK AI Code: HO8316 | Reg: HOCANM121031562 | RW POC A1A2 BB VRF MWF CDF BYF CVF BLF DPF | aAa: N/A



SIRE:
Cedarwal EVEREADY PP

DAM:
Lindenright Ryder Moonwalker P VG-86-2Yr
Sired by Koepon RYDER RED
02-01 2x 239d 8,240kg M 4.1%F 3.1%P

2nd DAM:
Lindenright Mirand Mio P VG-86-3Yr
Sired By Coomboona Zipit MIRAND PP
02-11 2x 303d 11,451kg M 4.0%F 3.0%P

3rd Dam:
Lindenright Jordy 82479 EX-90
03-01 2x 305d 13,989kg M 3.7%F 3.0%P

4th-9th Dams
NC X VG-87 38* X EX-91-2E 7* X EX-92 22*
X Stadacona Outside Abel VG-88 38* X VG-85 2*

Dam: Lindenright Ryder Moonwalker P VG-86-2Yr & Bull: MEGA P RED

No.1 CONFORMATION R&W SIRE

CANADIAN FIGURES					
Lifetime Performance		Functional Traits			
GPALPI	+3401	Feed Efficiency	98	Daughter Fertility	99
PRO \$	\$1179	Herd Life	109	Milking Speed	96
Production	Rel 80%	Mastitis Resistance	102	Milking Temperament	102
Milk	689 kgs	Metabolic Disease	102	Calving Ability	101
Fat	-11 kgs -0.34%	Hoof Health	98	Dtr Calving Ability	102
Protein	4 kgs -0.15%	Lactation Persistence	108	Body Condition	101

AMERICAN FIGURES					
Lifetime Performance		Functional Traits			
GTPI	+2560	Somatic Cell Score	2.97	Cow Conception Rate	-0.6
NET MERIT	-\$88	Productive Life	1.6	Daughter Preg Rate	-0.1
Production	Rel: 79%	Daughter / Herds	0/0	Sire Calving Ease	2.2%
Milk	558 lbs	Combined F&P	-34 lbs	Dtr Calving Ease	2.1%
Fat	-27 lbs -0.19%	Cheese Merit	-\$121	Sire Stillbirth	6.1%
Protein	-7 lbs -0.09%	Fertility Index	-0.1	Dtr Stillbirth	4.9%

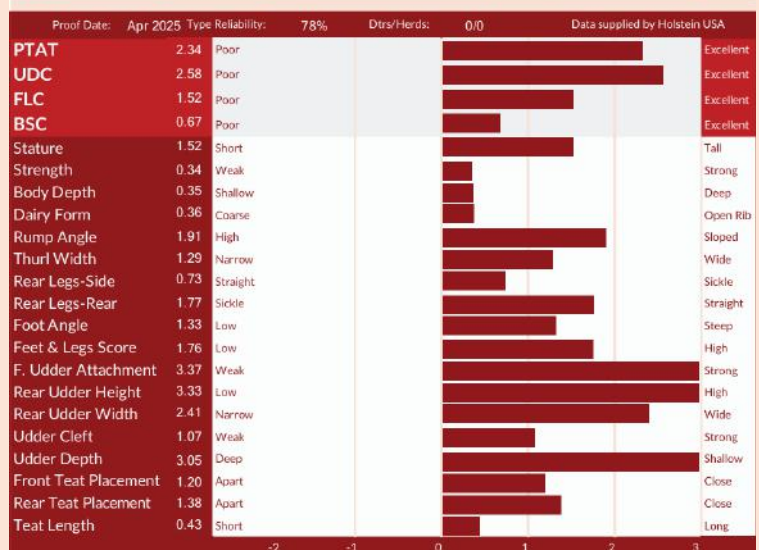
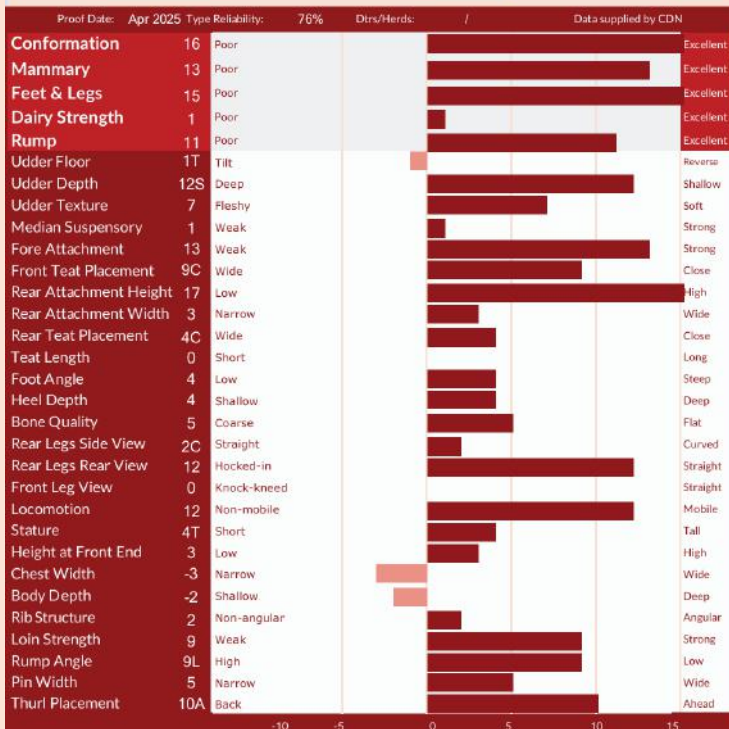

THE ART OF BREEDING...

To order this bull today or for more info contact us:

Phone: 07772 207 841 | Email: uk@blondinsires.com

Terra-Linda **ROCKET**

UK AI Code: HO7545 | Reg: HO840M3243358080 | A2A2 | Kc BB | ET BW CDF RDF VRF BLF DPF CNF



SIRE:

Siemers Rengd PERFECT

DAM:

Terra-Linda Doc 794 EX-90
Sired by Woodcrest KING DOC
2-05 3x 305d 13,390kg M 3.5%F 3.3%P
2nd DAM:

Trifecta K Connie VG-85-2YR
Sired by Sandy-Valley CRACKSHOT
2-00 3x 305d 11,690kg M 4.2%F 3.3%P
3rd Dam:

Triplecrown Kingboy 6 VG-86-3YR
3-02 2x 305d 13,590kg M 3.6%F 3.4%P

4th - 14th Dams

VG-87-3YR x VG-87 x VG-88 x EX92-2E 3*
GMD DOM x EX-90 DOM x EX-96-3E 5* GMD
DOM
x EX-94-2E GMD DOM x EX-90 30* GMD
DOM x Glenridge Citation Roxy EX-97-4E 6*
GMD x EX-90 6* GMD x VG-85 5*

Dam: Terra-Linda Doc 794 EX-90 & Bull: Terra-Lind Rocket

GTPI +2965 | PRODUCTION SPECIALIST

CANADIAN FIGURES			
Lifetime Performance		Functional Traits	
GPA LPI	+3560	Feed Efficiency	101
PRO \$	\$2162	Daughter Fertility	99
Production	Rel: 84%	Milking Speed	101
Milk	1401 kgs	Milking Temperament	99
Fat	69 kgs +0.10%	Calving Ability	106
Protein	53 kgs +0.04%	Dtr Calving Ability	107
		Lactation Persistency	100
		Body Condition	98

AMERICAN FIGURES			
Lifetime Performance		Functional Traits	
GTPI	+2965	Somatic Cell Score	2.97
NET MERIT	\$253	Productive Life	1.0
Production	Rel: 82%	Daughter / Herds	0/0
Milk	759 lbs	Combined F&P	70 lbs
Fat	43 lbs +0.04%	Cheese Merit	\$260
Protein	27 lbs +0.01%	Fertility Index	-0.93
		Cow Conception Rate	-1.3
		Daughter Preg Rate	-1.4
		Sire Calving Ease	1.8%
		Dtr Calving Ease	1.3%
		Sire Stillbirth	6.1%
		Dtr Stillbirth	4.2%

Proof Date:	Apr 2025	Type Reliability:	81%	Dtrs/Herds:	/	Data supplied by	CDN
Conformation	11	Poor					Excellent
Mammary	6	Poor					Excellent
Feet & Legs	12	Poor					Excellent
Dairy Strength	9	Poor					Excellent
Rump	5	Poor					Excellent
Udder Floor	1R	Tilt					
Udder Depth	1S	Deep					Shallow
Udder Texture	6	Fleshy					Soft
Median Suspensory	9	Weak					Strong
Fore Attachment	5	Weak					Strong
Front Teat Placement	5C	Wide					Close
Rear Attachment Height	3	Low					High
Rear Attachment Width	11	Narrow					Wide
Rear Teat Placement	10C	Wide					Close
Teat Length	2S	Short					Long
Foot Angle	2	Low					Steep
Heel Depth	4	Shallow					Deep
Bone Quality	5	Coarse					Flat
Rear Legs Side View	5C	Straight					Curved
Rear Legs Rear View	10	Hocked-in					Straight
Front Leg View	9S	Knock-kneed					Straight
Locomotion	12	Non-mobile					Mobile
Stature	5T	Short					Tall
Height at Front End	3	Low					High
Chest Width	6	Narrow					Wide
Body Depth	2	Shallow					Deep
Rib Structure	8	Non-angular					Angular
Loin Strength	1	Weak					Strong
Rump Angle	2L	High					Low
Pin Width	10	Narrow					Wide
Thurl Placement	1A	Back					Ahead

Proof Date:	Apr 2025	Type Reliability:	81%	Dtrs/Herds:	0/0	Data supplied by	Holstein USA
PTAT	2.39	Poor					Excellent
UDC	1.71	Poor					Excellent
FLC	1.79	Poor					Excellent
BSC	1.34	Poor					Excellent
Stature	1.64	Short					Tall
Strength	1.56	Reverse					Strong
Body Depth	1.51	Shallow					Deep
Dairy Form	1.52	Coarse					Open Rib
Rump Angle	-0.08	High					Sloped
Thurl Width	2.53	Narrow					Wide
Rear Legs-Side	1.08	Straight					Sickle
Rear Legs-Rear	2.84	Sickle					Straight
Foot Angle	1.44	Low					Steep
Feet & Legs Score	1.84	Low					High
F. Udder Attachment	1.86	Weak					Strong
Rear Udder Height	2.15	Low					High
Rear Udder Width	2.77	Narrow					Wide
Udder Cleft	2.31	Weak					Strong
Udder Depth	1.20	Deep					Shallow
Front Teat Placement	1.24	Apart					Close
Rear Teat Placement	2.14	Apart					Close
Teat Length	0.52	Short					Long

THE ART OF BREEDING...

To order this bull today or for more info contact us:

Phone: 07772 207 841 | Email: uk@blondinsires.com

Hamming SALUTE



UK AI Code: HO8211 | Reg: HO840M3243358080 | A2A2 | ET BW CDF CVF RDF BYF BLF DPF CNF



SIRE:
Mystique AVENGER
DAM:
Hamming Chief Shade EX-93
Sired by Stantons CHIEF
03-01 2x 305d 15,033kg M 4.4%F 3.5%P
2nd DAM:
Hammingview Doorman Sunshine EX-93-2E 2*
Sired by Val-Bisson DOORMAN
04-02 2x 305d 14,547kg M 4.7%F 3.6%P
3rd Dam:
Hammingview Numero Uno Montana VG-85 3*
03-00 2x 305d 10,758kg M 3.9%F 3.3%P
4th - 6th Dams
EX-92 5* X VG-87 8* X VG-89-3YR 14*

Dam: Hamming Chief Shade VG-89-3YR MAX & SALUTE daughter in the UK

COMPLETE PACKAGE WITH STRENGTH

CANADIAN FIGURES			
Lifetime Performance		Functional Traits	
GPA LPI	+3339	Rel 82%	Dtrs/ Herds
PRO \$	\$1078	Feed Efficiency	98
Production		Herd Life	103
Milk	427 kgs	Mastitis Resistance	103
Fat	49 kgs +0.29%	Metabolic Disease	101
Protein	23 kgs +0.07%	Hoof Health	112
		Lactation Persistency	104
		Daughter Fertility	99
		Milking Speed	89
		Milking Temperament	97
		Calving Ability	95
		Dtr Calving Ability	96
		Body Condition	105

AMERICAN FIGURES			
Lifetime Performance		Functional Traits	
NET MERIT	+2572	Somatic Cell Score	2.85
Production	\$-161	Productive Life	-0.8
Milk	-141 lbs	Daughter / Herds	0/0
Fat	11 lbs +0.06%	Combined F&P	9 lbs
Protein	-2 lbs +0.01%	Cheese Merit	\$-155
		Fertility Index	-2.05
		Cow Conception Rate	-2.5
		Daughter Preg Rate	-1.8
		Sire Calving Ease	2.8%
		Dtr Calving Ease	2.7%
		Sire Stillbirth	7.1%
		Dtr Stillbirth	6.3%

Proof Date:	Apr 2025	Type Reliability:	83%	Dtrs/Herds:	/	Data supplied by	CDN
Conformation	14	Poor					Excellent
Mammary	11	Poor					Excellent
Feet & Legs	4	Poor					Excellent
Dairy Strength	10	Poor					Excellent
Rump	11	Poor					Excellent
Udder Floor	1R	Tilt					Reverse
Udder Depth	8S	Deep					Shallow
Udder Texture	9	Fleshy					Soft
Median Suspensory	5	Weak					Strong
Fore Attachment	12	Weak					Strong
Front Teat Placement	4C	Wide					Close
Rear Attachment Height	13	Low					High
Rear Attachment Width	11	Narrow					Wide
Rear Teat Placement	7C	Wide					Close
Teat Length	6S	Short					Long
Foot Angle	6	Low					Steep
Heel Depth	9	Shallow					Deep
Bone Quality	3	Coarse					Flat
Rear Legs Side View	0	Straight					Curved
Rear Legs Rear View	-1	Hocked-in					Straight
Front Leg View	2S	Knock-kneed					Straight
Locomotion	-5	Non-mobile					Mobile
Stature	6T	Short					Tall
Height at Front End	6	Low					High
Chest Width	5	Narrow					Wide
Body Depth	5	Shallow					Deep
Rib Structure	5	Non-angular					Angular
Loin Strength	12	Weak					Strong
Rump Angle	5L	High					Low
Pin Width	6	Narrow					Wide
Thurl Placement	7A	Back					Ahead

Proof Date:	Apr 2025	Type Reliability:	79%	Dtrs/Herds:	0/0	Data supplied by	Holstein USA
PTAT	2.45	Poor					Excellent
UDC	2.20	Poor					Excellent
FLC	0.48	Poor					Excellent
BSC	1.50	Poor					Excellent
Stature	2.36	Short					Tall
Strength	1.43	Weak					Strong
Body Depth	1.60	Shallow					Deep
Dairy Form	1.13	Coarse					Open Rib
Rump Angle	0.96	High					Sloped
Thurl Width	1.93	Narrow					Wide
Rear Legs-Side	0.06	Straight					Sickle
Rear Legs-Rear	0.50	Sickle					Straight
Foot Angle	1.38	Low					Steep
Feet & Legs Score	1.04	Low					High
F. Udder Attachment	3.11	Weak					Strong
Rear Udder Height	3.04	Low					High
Rear Udder Width	2.75	Narrow					Wide
Udder Cleft	1.53	Weak					Strong
Udder Depth	2.80	Deep					Shallow
Front Teat Placement	0.88	Apart					Close
Rear Teat Placement	1.12	Apart					Close
Teat Length	-0.92	Short					Long

THE ART OF BREEDING...

To order this bull today or for more info contact us:

Phone: 0772 207 841 | Email: uk@blondinsires.com

Mr Budjon

SUPERMAN RC*



UK AI Code: HO8314 | Reg: HO840M3269893847 | A2A2 | ET BW POF RDC CDF BYF CVF BLF DPF CNF

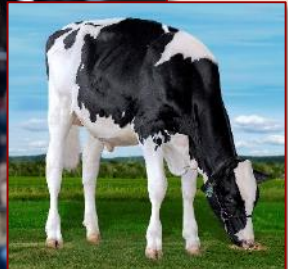

SIRE:

Kings-Ranson DROPBOX

DAM:

Jacobs Lambda Shayla VG-88-2Yr

Sired by Farnear DELTA-LAMBDA

01-09 2x 305d 11,372kg M 3.7%F 3.3%P

2nd DAM:

Erbacres Snapple Shakira EX-97-4E 7*

Sired by GS Alliance O KALIBER

04-11 2x 305d 14,236kg M 4.8%F 3.8%P

3rd Dam:

Miss Apple Snapple Red EX-96-2E 3*

03-02 2x 305d 11,725kg M 4.0%F 3.6%P

4th - 10th Dams

EX-96-4E 42* X EX-95-2E 2* DOM X EX-93-3E

DOM X EX-94-4E DOM X EX-96-4E DOM X

EX-90-2E X EX-90-3E

2nd Dam: Erbacres Snapple Shakira EX-97-4E 7* & Dam: Jacobs Lambda Shayla VG-88-2Yr & Bull: Superman RC*

RED CARRIER DROPBOX GRANDSON OF SHAKIRA EX97!



CANADIAN FIGURES

Lifetime Performance		Rel: 77%	Dtrs/Herds: /	Functional Traits	
GPA LPI	+3248	Feed Efficiency	99	Daughter Fertility	100
PRO \$	\$1229	Herd Life	104	Milking Speed	101
Production		Rel: 80%	Mastitis Resistance	102	Milking Temperment
Milk	380 kgs	Metabolic Disease	101	Calving Ability	100
Fat	41 kgs +0.22%	Hoof Health	101	Dtr Calving Ability	103
Protein	30 kgs +0.13%	Lactation Persistence	96	Body Condition	95



AMERICAN FIGURES

Lifetime Performance		Functional Traits	
GTPI	+2747	Somatic Cell Score	-3.05
NET MERIT	\$42	Productive Life	-0.2
Production		Rel: 80%	Daughter / Herds
Milk	248 lbs	Combined F&P	27 lbs
Fat	17 lbs +0.03%	Cheese Merit	-\$44
Protein	10 lbs +0.01%	Fertility Index	-0.73
		Cow Conception Rate	-0.9
		Daughter Preg Rate	-0.5
		Sire Calving Ease	2.8%
		Dtr Calving Ease	2.3%
		Sire Stillbirth	6.0%
		Dtr Stillbirth	4.9%

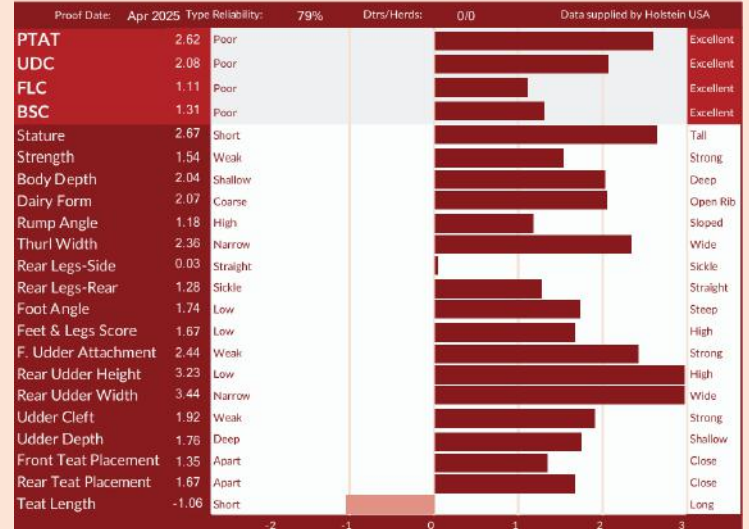
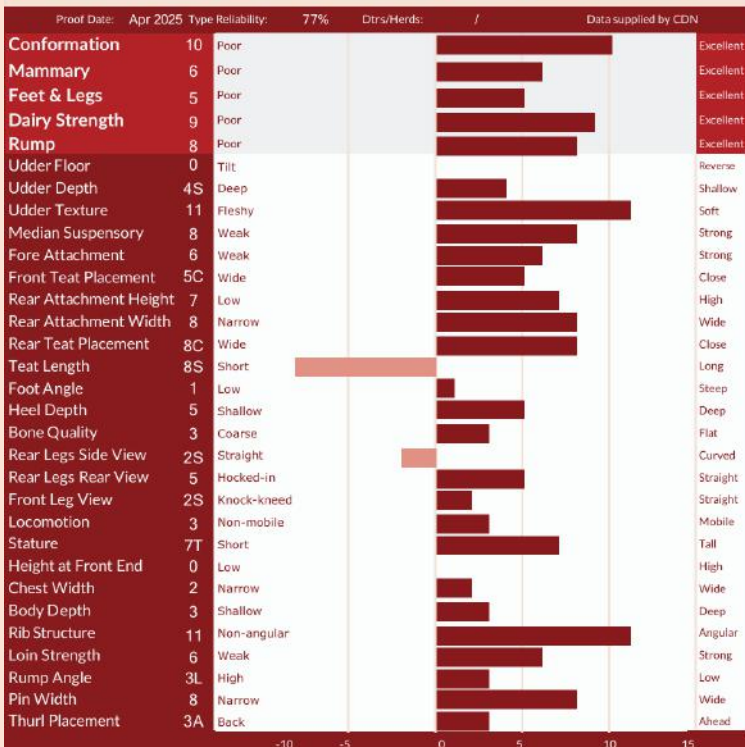

THE ART OF BREEDING...

To order this bull today or for more info contact us:

Phone: 07772 207 841 | Email: uk@blondinsires.com

Jacobs Shakira SUPREME



UK AI Code: HO8045 | Reg: HOCANM120983221 | A2A2 | A2A2 AA RDF VRF MWF CDF BYF CVF BLF DPF C

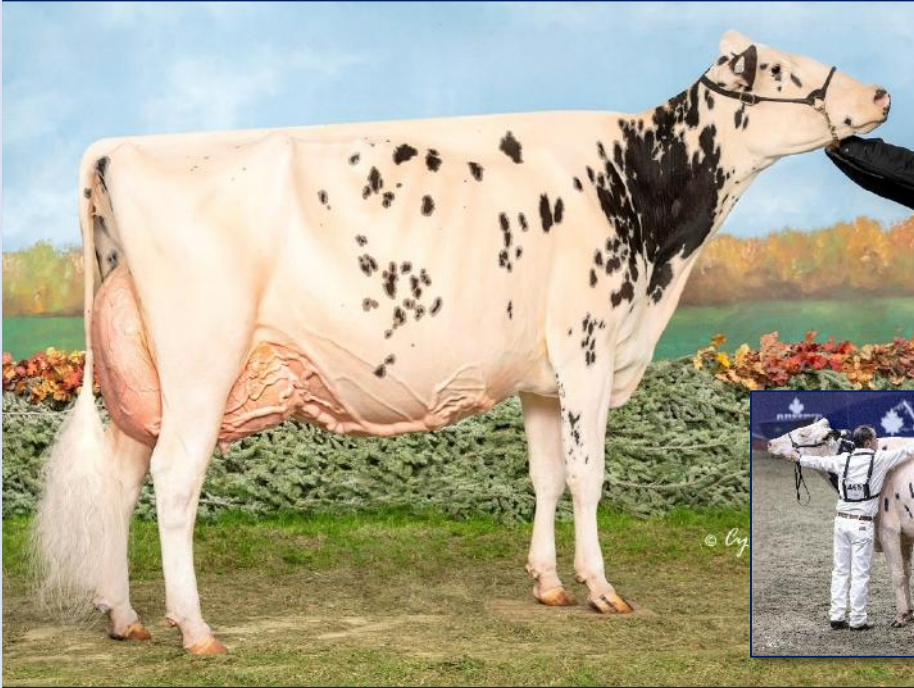

SIRE:
Blondin DESTINATION

DAM:
Erbacres Snapple Shakira EX-97-4E 7*
Sired by GS Alliance O KALIBER
04-11 2x 305d 14,236kg M 4.8%F 3.8%P

2nd DAM:
Miss Apple Snapple Red EX-96-2E 3*
Sired by Lookout P REDBURST
03-02 2x 305d 11,725kg M 4.0%F 3.6%P

3rd Dam:
KHW Regiment Apple Red EX-96-4E 42*
09-01 2x 305d 14,116kg M 4.3%F 3.4%P

4th - 9th Dams
EX-95-2E 2* DOM X EX-93-3E DOM X EX-94-4E DOM X EX-96-4E DOM X EX-90-2E X EX-90-3E

Dam: Erbacres Snapple Shakira EX-97-4E 7*

SHAKIRA'S #1 CONFORMATION SON!

CANADIAN FIGURES		Functional Traits	
Lifetime Performance	Rel 78% Dtrs/ Herds /		
GPA LPI	+3216	Feed Efficiency	104
PRO \$	\$696	Herd Life	101
Production	Rel 82%	Mastitis Resistance	99
Milk	-196 kgs	Metabolic Disease	97
Fat	16 kgs +0.21%	Hoof Health	98
Protein	10 kgs +0.14%	Lactation Persistency	94
		Daughter Fertility	97
		Milking Speed	100
		Milking Temperament	99
		Calving Ability	95
		Dtr Calving Ability	100
		Body Condition	99

AMERICAN FIGURES		Functional Traits	
Lifetime Performance			
GTPI	+2445	Somatic Cell Score	3.17
NET MERIT	\$-161	Productive Life	-2.9
Production	Rel: 82%	Daughter / Herds	0/0
Milk	-5 lbs	Combined F&P	7 lbs
Fat	2 lbs +0.01%	Cheese Merit	-\$157
Protein	5 lbs +0.02%	Fertility Index	-2.12
		Cow Conception Rate	-3.2
		Daughter Preg Rate	-2
		Sire Calving Ease	2.8%
		Dtr Calving Ease	2.4%
		Sire Stillbirth	6.4%
		Dtr Stillbirth	4.9%

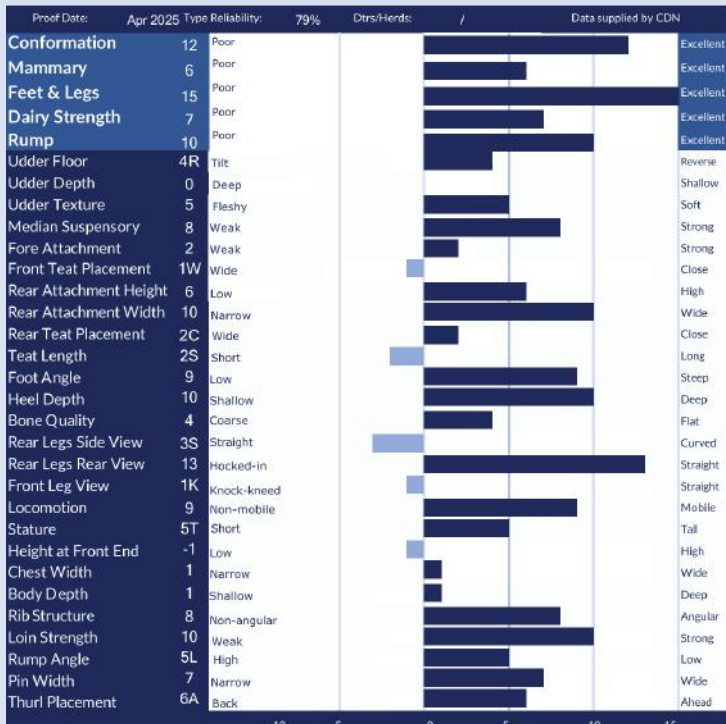

THE ART OF BREEDING...

To order this bull today or for more info contact us:
Phone: 07772 207 841 | Email: uk@blondinsires.com

Lesfaucher **THE ROCK**



UK AI Code: HO8046 | Reg: HOCANM120963261 | BW A1A2 AB CDF BYF BLF DPF CNF | aAa: N/A

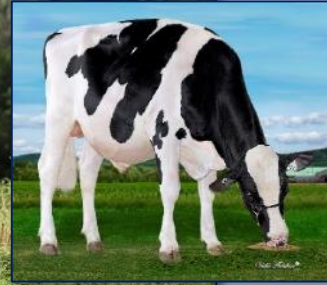

SIRE:
Farneer Delta-LAMBDA

DAM:
Delepinette Ralko Duke VG-87-3YR 1*
Sired By S-S-I Montross DUKE
04-04 2x 305d 13,653kg M 5.4%F 3.7%P

2nd DAM:
Delepinette Ralkya Atwood EX-90
Sired By Maples-Down-I GW ATWOOD
03-05 2x 12,459kg M 3.9%F 3.4%P

3rd Dam:
Delepinette Ralka Artful VG-87-3YR
05-08 2x 305d 14,049kg M 3.8%F 3.0%P

4th-12th Dams
EX-92-5E Shottle x EX-91 13* x VG-85 4* x
EX-90 6* x VG-85 x VG-86 11* x VG-85 12* x
VG-85 x VG-85 2*

The Rock & Dam: Delepinette Ralko Duke VG87-3YR

FAT & PROTEIN SPECIALIST WITH STRENGTH

CANADIAN FIGURES		Functional Traits	
Lifetime Performance	Rel: 82% Dtrs/Herds: /		
GPA LPI	+3535	Feed Efficiency	107
PRO \$	\$2005	Herd Life	102
Production	Rel: 84%	Mastitis Resistance	100
Milk	754 kgs	Metabolic Disease	107
Fat	90 kgs +0.50%	Hoof Health	96
Protein	58 kgs +0.25%	Lactation Persistency	99
		Daughter Fertility	97
		Milking Speed	97
		Milking Temperament	104
		Calving Ability	96
		Dtr Calving Ability	97
		Body Condition	99

AMERICAN FIGURES		Functional Traits	
Lifetime Performance	Rel: 82%		
GTPI	+2783	Somatic Cell Score	2.94
NET MERIT	\$223	Productive Life	-1.1
Production	82%	Daughter / Herds	0/0
Milk	333 lbs	Combined F&P	87 lbs
Fat	57 lbs +0.16%	Cheese Merit	\$252
Protein	30 lbs +0.07%	Fertility Index	-2.78
		Cow Conception Rate	-3.7
		Daughter Preg Rate	-3
		Sire Calving Ease	2.6%
		Dtr Calving Ease	2.1%
		Sire Stillbirth	6.6%
		Dtr Stillbirth	6.6%



THE ART OF BREEDING...

To order this bull today or for more info contact us:
Phone: 07772 207 841 | Email: uk@blondinsires.com

Fraholme Vec TRITON PP



UK AI Code: HO8317 | Reg: HO840M14911359 | ET BW POS A1A2 BB RDF VRF CDF BLF DPF CNF | aAa: N/A

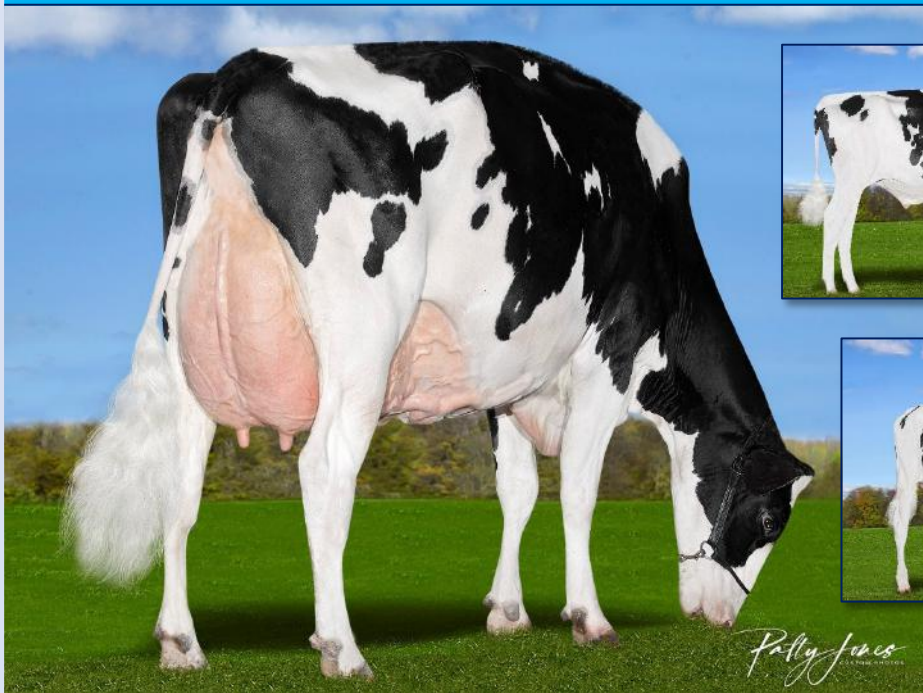

SIRE:

DREWHOLME LOGIC PP

DAM:

Fraholme Allday Arielle P VG-86-2YR

Sired by Drumdale ALLDAY P

02-05 Rx 305d 12,605kg M 4.0%F 3.5%P

2nd DAM:

Vogue Hotspot Sadie Secret EX-90-2E

Sired by HOTSPOT P

03-00 Rx 305d 13,965kg M 4.0%F 3.8%P

3rd Dam:

Vogue Spice Sadie PP NC 4*

4th-15th Dams

VG-87 2* X VG-88 5* X VG-85 5* X VG-87 4*
 X Gen-I-Beq Goldwyn Secret VG-87 21* X VG-87 8* X Glen Drummond Splendor VG-86 39*
 X VG-88 18* X EX-90 14* X EX-90-2E 7* X VG-85 4* X VG-85

2nd Dam: Vogue Hotspot Sadie Secret EX-90-2E & Bull: TRITON PP

No.1 POLLED SIRE IN CANADA

Lifetime Performance		Functional Traits	
GPA LPI	+3952	Feed Efficiency	106
PRO \$	\$2894	Herd Life	101
Production	Rel: 82%	Mastitis Resistance	102
Milk	940 kgs	Metabolic Disease	105
Fat	105 kgs +0.58%	Hoof Health	94
Protein	63 kgs +0.25%	Lactation Persistence	105
		Daughter Fertility	99
		Milking Speed	105
		Milking Temperament	104
		Calving Ability	99
		Dtr Calving Ability	103
		Body Condition	97

Lifetime Performance		Functional Traits	
GTPI	+2991	Somatic Cell Score	2.92
NET MERIT	\$335	Productive Life	-1.2
Production	Rel: 78%	Daughter / Herds	0.0
Milk	374 lbs	Combined F&P	88 lbs
Fat	59 lbs +0.16%	Cheese Merit	\$362
Protein	29 lbs +0.06%	Fertility Index	-1.12
		Cow Conception Rate	-1.2
		Daughter Preg Rate	-1.6
		Sire Calving Ease	2.2%
		Dtr Calving Ease	1.7%
		Sire Stillbirth	5.6%
		Dtr Stillbirth	4.9%

Proof Date:	Apr 2025	Type Reliability:	80%	Dtrs/Herds:	/	Data supplied by:	CDN
Conformation	15	Poor				Excellent	
Mammary	10	Poor				Excellent	
Feet & Legs	12	Poor				Excellent	
Dairy Strength	7	Poor				Excellent	
Rump	14	Poor				Excellent	
Udder Floor	4T	Tilt				Reverse	
Udder Depth	4S	Deep				Shallow	
Udder Texture	6	Fleshy				Soft	
Median Suspensory	5	Weak				Strong	
Fore Attachment	8	Weak				Strong	
Front Teat Placement	5C	Wide				Close	
Rear Attachment Height	14	Low				High	
Rear Attachment Width	8	Narrow				Wide	
Rear Teat Placement	6C	Wide				Close	
Teat Length	1S	Short				Long	
Foot Angle	6	Low				Steep	
Heel Depth	11	Shallow				Deep	
Bone Quality	3	Coarse				Flat	
Rear Legs Side View	6S	Straight				Curved	
Rear Legs Rear View	8	Hocked-in				Straight	
Front Leg View	0	Knock-kneed				Straight	
Locomotion	4	Non-mobile				Mobile	
Stature	7T	Short				Tall	
Height at Front End	0	Low				High	
Chest Width	0	Narrow				Wide	
Body Depth	2	Shallow				Deep	
Rib Structure	10	Non-angular				Angular	
Loin Strength	10	Weak				Strong	
Rump Angle	12L	High				Low	
Pin Width	9	Narrow				Wide	
Thurl Placement	11A	Back				Ahead	

Proof Date:	Apr 2025	Type Reliability:	78%	Dtrs/Herds:	0/0	Data supplied by:	Holstein USA
PTAT	2.46	Poor				Excellent	
UDC	1.81	Poor				Excellent	
FLC	1.09	Poor				Excellent	
BSC	0.41	Poor				Excellent	
Stature	2.26	Short				Tall	
Strength	0.67	Weak				Strong	
Body Depth	1.23	Shallow				Deep	
Dairy Form	2.04	Coarse				Open Rib	
Rump Angle	1.99	High				Sloped	
Thurl Width	1.57	Narrow				Wide	
Rear Legs-Side	-0.24	Straight				Sickle	
Rear Legs-Rear	1.06	Sickle				Straight	
Foot Angle	1.16	Low				Steep	
Feet & Legs Score	1.63	Low				High	
F, Udder Attachment	2.11	Weak				Strong	
Rear Udder Height	2.82	Low				High	
Rear Udder Width	2.63	Narrow				Wide	
Udder Cleft	1.53	Weak				Strong	
Udder Depth	1.61	Deep				Shallow	
Front Teat Placement	1.03	Apart				Close	
Rear Teat Placement	1.29	Apart				Close	
Teat Length	0.02	Short				Long	

THE ART OF BREEDING...

To order this bull today or for more info contact us:

Phone: 07772 207 841 | Email: uk@blondinsires.com

Blondin **WILLOWS-RED P**



UK AI Code: HO6798 | Reg: HOCAN000111633735 | A2A2 | ET RW POC CDF CVF BYF BLF DPF CNF | aAa: N/A



Wolfhard Schi



SIRE:

Coomboona Zipit MIRAND PP

DAM:

Triplecrown-JW Door Wisp VG-85

Sired by Val-Bisson DOORMAN

3-03 2x 305d 13,771kg M 4.0%F 3.5%P

2nd DAM:

Butlerview Atw Whisky VG-87

Sired by Maple-Downs-I ATWOOD

1-10 2x 305d 9,326kg M 3.6%F 3.0%P

3rd Dam:

Rockymountain Gold Winter EX-94

3-04 2x 305d 11,885kg M 3.5%F 2.8%P

4th - 8th Dams

VG-87-3YR 2* X VG-85 X VG-85 2* X VG-86

Willows Red Daughters within the UK

APPLE-FREE PEDIGREE FOR R&W BREEDERS

TYPE | MILK | POLLED

CANADIAN FIGURES			
Lifetime Performance	Rel: 90%	Dtrs/ Herds: 54/44	Functional Traits
GPA LPI	+2417	Feed Efficiency	99
PRO \$	\$-538	Herd Life	99
Production	Rel: 94%	Mastitis Resistance	97
Milk	153 kgs	Metabolic Disease	100
Fat	-23 kgs -0.24%	Hoof Health	105
Protein	-20 kgs -0.19%	Lactation Persistence	103
		Daughter Fertility	100
		Milking Speed	103
		Milking Temperament	103
		Calving Ability	94
		Dtr Calving Ability	102
		Body Condition	92

AMERICAN FIGURES			
Lifetime Performance	Rel: 94%	Dtrs/ Herds: 191/121	Functional Traits
GTPI	+2153	Somatic Cell Score	3.05
NET MERIT	\$-494	Productive Life	-2.9
Production	Rel: 94%	Daughter / Herds	259/160
Milk	130 lbs	Combined F&P	-51 lbs
Fat	-33 lbs -0.15%	Cheese Merit	\$-526
Protein	-18 lbs -0.08%	Fertility Index	-0.81
		Cow Conception Rate	-1.5
		Daughter Preg Rate	-0.6
		Sire Calving Ease	3.4%
		Dtr Calving Ease	2.5%
		Sire Stillbirth	7.0%
		Dtr Stillbirth	5.8%

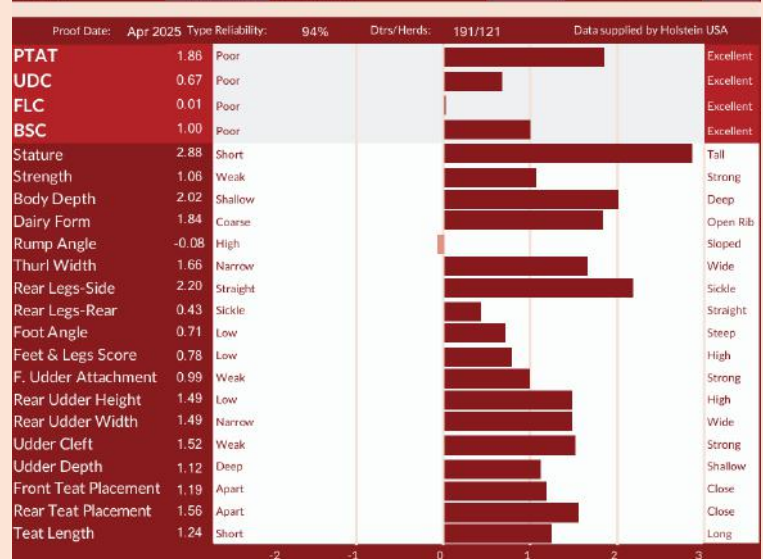
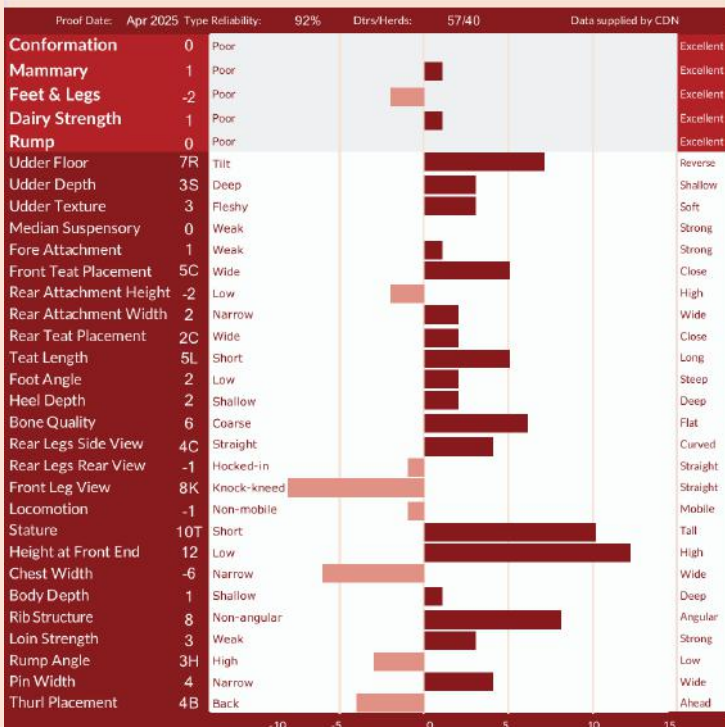

THE ART OF BREEDING...

To order this bull today or for more info contact us:

Phone: 07772 207 841 | Email: uk@blondinsires.com

Claynook ZEUS



UK AI Code: HO8210 | Reg: HOCANM14646030 | ET BW POF A1A2 AB RDF VRF MWF CDF BYF CVF BLF | aAa: N/A

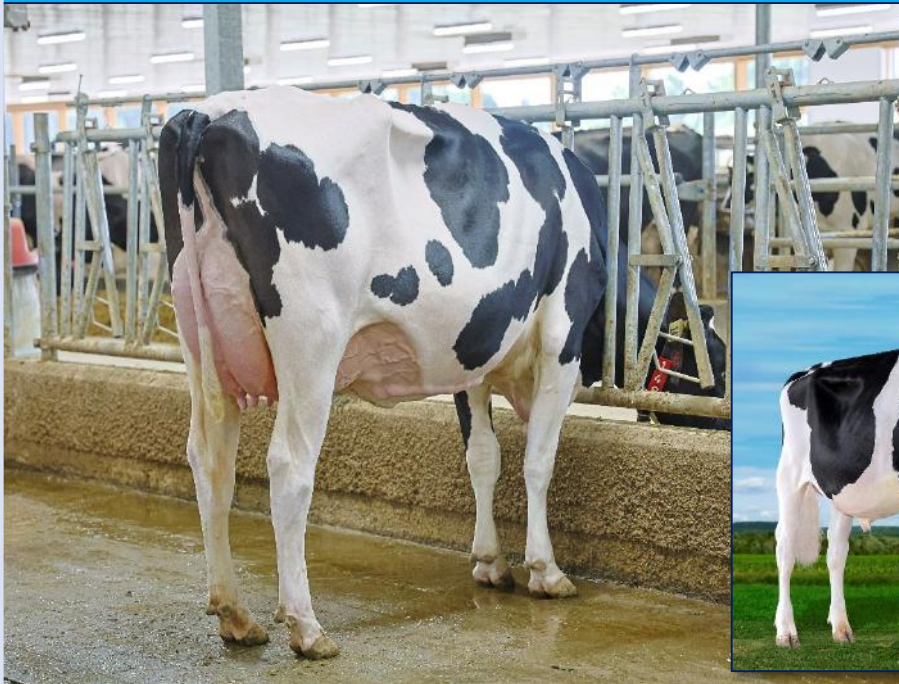

SIRE:

Claynook ZOAR

DAM:

Claynook Zellie Gameday VG-87-3Yr
Sired by RMD-Dotterer SSI GAMEDAY
01-11 Rx 305d 12,286kg M 4.8%F 3.4%P

2nd DAM:

Claynook Zeeta Pursuit VG-88 4*
Sired by Pine-Tree PURSUIT
03-10 Rx 305d 14,692kg M 5.0%F 3.7%P

3rd Dam:

Morningview Duke Zip GP84-2Yr 16*
02-03 2x 305d 13,057kg M 5.2%F 3.6%P

4th-10th Dams

EX-90-2E DOM X EX-91 X VG-88 X VG86 X EX-91-2E GMD DOM X WINDSOR MANOR RUD ZIP
EX-95-4E 1* GMD DOM X EX-90-3E DOM

Dam: Claynook Zellie Gameday VG87-3Yr & Bull: Claynook Zeus

#3 GLPI SIRE IN CANADA +3973 | +3208 GTPI

Lifetime Performance		Functional Traits	
	Rel 79%	Dtrs/Herds	
GPA LPI	+3973	Feed Efficiency	102
PRO \$	\$3013	Herd Life	104
Production	Rel 82%	Mastitis Resistance	102
Milk	1198 kgs	Metabolic Disease	101
Fat	139 kgs +0.74%	Hoof Health	107
Protein	71 kgs +0.23%	Lactation Persistence	98
		Daughter Fertility	96
		Milking Speed	108
		Milking Temperament	96
		Calving Ability	96
		Dtr Calving Ability	102
		Body Condition	95

Lifetime Performance		Functional Traits	
	Rel: 80%		
GTPI	+3208	Somatic Cell Score	2.87
NET MERIT	\$680	Productive Life	2.2
Production	1004 lbs	Daughter / Herds	0/0
Milk	95 lbs +0.20%	Combined F&P	139 lbs
Fat	44 lbs +0.04%	Cheese Merit	\$702
Protein		Fertility Index	-2.58
		Cow Conception Rate	-3.6
		Daughter Preg Rate	-3.5
		Sire Calving Ease	2.8%
		Dtr Calving Ease	2.5%
		Sire Stillbirth	6.9%
		Dtr Stillbirth	4.3%

Proof Date:	Apr 2025	Type Reliability:	79%	Dtrs/Herds:	/	Data supplied by	CDN
Conformation	10	Poor					Excellent
Mammary	9	Poor					Excellent
Feet & Legs	7	Poor					Excellent
Dairy Strength	6	Poor					Excellent
Rump	-1	Poor					Excellent
Udder Floor	3R	Tilt					Reverse
Udder Depth	4S	Deep					Shallow
Udder Texture	6	Fleshy					Soft
Median Suspensory	3	Weak					Strong
Fore Attachment	7	Weak					Strong
Front Teat Placement	3C	Wide					Close
Rear Attachment Height	3	Low					High
Rear Attachment Width	7	Narrow					Wide
Rear Teat Placement	2C	Wide					Close
Teat Length	1L	Short					Long
Foot Angle	2	Low					Steep
Heel Depth	8	Shallow					Deep
Bone Quality	1	Coarse					Flat
Rear Legs Side View	3C	Straight					Curved
Rear Legs Rear View	5	Hocked-in					Straight
Front Leg View	7S	Knock-kneed					Straight
Locomotion	4	Non-mobile					Mobile
Stature	2T	Short					Tall
Height at Front End	-5	Low					High
Chest Width	3	Narrow					Wide
Body Depth	2	Shallow					Deep
Rib Structure	7	Non-angular					Angular
Loin Strength	-3	Weak					Strong
Rump Angle	2H	High					Low
Pin Width	4	Narrow					Wide
Thurl Placement	2B	Back					Ahead

Proof Date:	Apr 2025	Type Reliability:	79%	Dtrs/Herds:	0/0	Data supplied by	Holstein USA
PTAT	2.02	Poor					Excellent
UDC	1.20	Poor					Excellent
FLC	0.95	Poor					Excellent
BSC	0.56	Poor					Excellent
Stature	1.65	Short					Tall
Strength	1.02	Weak					Strong
Body Depth	1.28	Shallow					Deep
Dairy Form	1.99	Coarse					Open Rib
Rump Angle	-0.02	High					Sloped
Thurl Width	1.62	Narrow					Wide
Rear Legs-Side	0.52	Straight					Sickle
Rear Legs-Rear	1.11	Sickle					Straight
Foot Angle	0.86	Low					Steep
Feet & Legs Score	1.30	Low					High
F. Udder Attachment	1.77	Weak					Strong
Rear Udder Height	1.56	Low					High
Rear Udder Width	2.04	Narrow					Wide
Udder Cleft	1.02	Weak					Strong
Udder Depth	1.00	Deep					Shallow
Front Teat Placement	0.85	Apart					Close
Rear Teat Placement	0.72	Apart					Close
Teat Length	0.33	Short					Long

THE ART OF BREEDING...

To order this bull today or for more info contact us:

Phone: 07772 207 841 | Email: uk@blondinsires.com

(Ayrshire) Marlie

AUTOGRAPH



UK AI Code: A 9011 | Reg: AYCANM120267338 | A2A2 | ET AMC TF | aAa: 426351



SIRE:

Ruisseau Clair TUXEDO

DAM:

Duo Star Burdette Amara EX-91-2E 5*

Sired by Palmyra Tri-Star BURDETTE

6-1 2x 305d 15,868kg M 3.6%F 3.3%P

2nd DAM:

Due Star Amour EX-94-2E 9*

Sired by Margot CALIMERO

4-9 2x 305d 12,797kg M 3.7%F 3.3%P

3rd-6th Dams

VG-89 8* X EX-93-8E 9*

X VG-87 5* X VG-86 10*

Dam: Duo Star Burdette Amara EX-91-2E 5* & Bull: Marlie Autograph & Daughter sired by Autograph

ELITE TYPE | FEET & LEG SPECIALIST



CANADIAN FIGURES

Lifetime Performance		Rel 67% Dtr / Herds 40/27		Functional Traits	
GLPI	+2852	Feed Efficiency		Daughter Fertility	102
PRO \$	\$774	Herd Life	109	Milking Speed	96
Production	Rel 76%	Mastitis Resistance	100	Milking Temperament	99
Milk	926 kgs	Metabolic Disease	101	Calving Ability	102
Fat	4 kgs -0.44%	Hoof Health		Dtr Calving Ability	104
Protein	16 kgs -0.23%	Lactation Persistency	100	Body Condition	93



AMERICAN FIGURES

Lifetime Performance		Functional Traits			
PTI	+408	Somatic Cell Score	3.00	Cow Conception Rate	-1.0
NET MERIT	\$33	Productive Life	0.7	Daughter Preg Rate	-0.3
Production	Rel: 54%	Daughter / Herds	0/0	Sire Calving Ease	
Milk	245 lbs	Combined F&P	2 lbs	Dtr Calving Ease	
Fat	-1 lbs -0.06%	Cheese Merit	\$27	Sire Stillbirth	
Protein	3 lbs -0.03%	Fertility Index		Dtr Stillbirth	

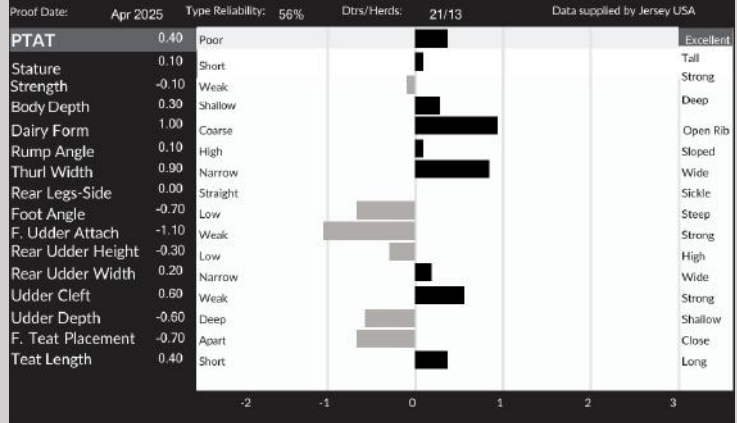

THE ART OF BREEDING...

To order this bull today or for more info contact us:

Phone: 07772 207 841 | Email: uk@blondinsires.com

(Ayrshire) Mardel **STANLEY**



UK AI Code: 799AY00065 | Reg: AYCANNM120520765 | AMF



Dam: Merdel Chelyote Saralie 42 EX-91

SIRE:

Marlie MELIOS

DAM:

Mardel Chelyote Saralie 42 EX-91*
Sired by Palmyra LA Sapiniere CHELYOTE
3-03 2x 305d 9,603kg M 4.7%F 3.4%P

2nd DAM:

Bavaroise Rockstar Saralie EX-90-2E 1*
Sired by Kamouraska ROCKSTAR
4-05 2x 305d 9,481kg M 4.4%F 3.6%P

3rd Dam:

Bavaroise Calimero Samantha EX-92 5*
5-05 2x 305d 9,481kg M 4.4%F 3.6%P

4th-9th Dams

VG-86 3* x NC x NC x EX-92-5E x VG-86 x
EX-91-2E x EX-90-2E x EX-90 x EX-91-3E

BALANCED HIGH TYPE | MAMMARY

Lifetime Performance		Functional Traits	
GLPI	+2555	Daughter Fertility	98
PRO \$	\$193	Milking Speed	101
Production	Rel: 63%	Milking Temperament	106
Milk	-474 kgs	Calving Ability	100
Fat	0 kgs +0.25%	Dtr Calving Ability	101
Protein	-11 kgs +0.07%	Body Condition	97

Proof Date:	Apr 2025	Type Reliability:	51%	Dtrs/Herds:	/	Data supplied by	CDN
Conformation	11	Poor					Excellent
Mammary	10	Poor					Excellent
Feet & Legs	8	Poor					Excellent
Dairy Strength	8	Poor					Excellent
Rump	6	Poor					Excellent
Udder Floor	4R	Tilt					Reverse
Udder Depth	2S	Deep					Shallow
Udder Texture	11	Fleshy					Soft
Median Suspensory	9	Weak					Strong
Fore Attachment	7	Weak					Strong
Front Teat Placement	7C	Wide					Close
Rear Attachment Height	6	Low					High
Rear Attachment Width	11	Narrow					Wide
Rear Teat Placement	6C	Wide					Close
Teat Length	5S	Short					Reverse
Foot Angle	4	Low					Steep
Heel Depth	4	Shallow					Deep
Bone Quality	5	Coarse					Flat
Rear Legs Side View	0	Straight					Curved
Rear Legs Rear View	7	Hocked-in					Straight
Front Leg View	6S	Knock-kneed					Straight
Locomotion	6	Non-mobile					Mobile
Stature	2T	Short					Tall
Height at Front End	5	Low					High
Chest Width	4	Narrow					Wide
Body Depth	1	Shallow					Deep
Rib Structure	8	Non-angular					Angular
Loin Strength	5	Weak					Strong
Rump Angle	0	High					Low
Pin Width	4	Narrow					Wide
Thurl Placement	1A	Back					Ahead

Lifetime Performance		Functional Traits	
PTI	+421	Somatic Cell Score	2.92
NET MERIT	\$32	Productive Life	-1.8
Production	Rel: 47%	Daughter / Herds	0/0
Milk	-314 lbs	Combined F&P	17 lbs
Fat	20 lbs +0.19%	Cheese Merit	\$42
Protein	-3 lbs +0.04%	Fertility Index	

Proof Date:	Apr 2025	Type Reliability:	38%	Dtrs/Herds:	0/0	Data supplied by	Jersey USA
PTAT	0.50	Poor					Excellent
Stature	1.40	Short					Tall
Strength	0.20	Weak					Strong
Body Depth	0.20	Shallow					Deep
Dairy Form	0.60	Coarse					Open Rib
Rump Angle	0.00	High					Sloped
Thurl Width	0.30	Narrow					Wide
Rear Legs-Side	-0.10	Straight					Sickle
Foot Angle	0.20	Low					Steep
F. Udder Attach	0.90	Weak					Strong
Rear Udder Height	1.10	Low					High
Rear Udder Width	0.70	Narrow					Wide
Udder Cleft	0.90	Weak					Strong
Udder Depth	0.50	Deep					Shallow
F. Teat Placement	0.90	Apart					Close
Teat Length	-1.20	Short					Long

THE ART OF BREEDING...

To order this bull today or for more info contact us:

Phone: 07772 207 841 | Email: uk@blondinsires.com

(Jersey) Dulet

BOOMERANG



UK AI Code: J 2850 | Reg: JECANM12039633 | A2A2 | Kc BB+ | JH1F | 243651



BOOMERANG DAUGHTERS

SIRE:

Lencrest SAPIAN

DAM:

Dulet Victorious Booms VG-88-2YR
Sired by River-Valley VICTORIOUS
1-11 2x 305d 8,191kg M 5.5%F 4.0%P

2nd DAM:

Dulet Joel Briocoe EX-95-3E 4*
Sired by Guimo JOEL
4-0 2x 305d 9,773kg M 5.8%F 4.1%P

3rd Dam:

Jacquard Gangster Beatrice EX-90-2E 6*
5-4 2x 305d 11,598kg M 4.7%F 3.7%P

4th-9th Dams

VG-86 X EX-90-2E X EX-93-4E 4* X EX-93-3E
2* X VG-87 X EX-90

DAIRY STRENGTH | UDDER SPECIALIST



CANADIAN FIGURES

Lifetime Performance		Rel 74% Dtr / Herds	54/36	Functional Traits	
GLPI	+1685	Feed Efficiency		Daughter Fertility	99
PRO \$	\$1025	Herd Life	103	Milking Speed	97
Production	Rel 88%	Mastitis Resistance	103	Milking Temperament	100
Milk	83 kgs	Metabolic Disease	102	Calving Ability	88
Fat	28 kgs +0.32%	Hoof Health		Dtr Calving Ability	97
Protein	26 kgs +0.30%	Lactation Persistence	102	Body Condition	108



AMERICAN FIGURES

Lifetime Performance		Functional Traits			
JPI	+10	Somatic Cell Score	3.04	Cow Conception Rate	-3.3
NET MERIT	\$-267	Productive Life	-2.8	Daughter Preg Rate	-1.9
Production	Rel 86%	Daughter / Herds	54/36	Sire Calving Ease	
Milk	-705 lbs	Combined F&P	-2 lbs	Dtr Calving Ease	
Fat	-1 lbs +0.19%	Cheese Merit	\$-240	Sire Stillbirth	
Protein	-1 lbs +0.14%	Fertility Index	-2	Dtr Stillbirth	

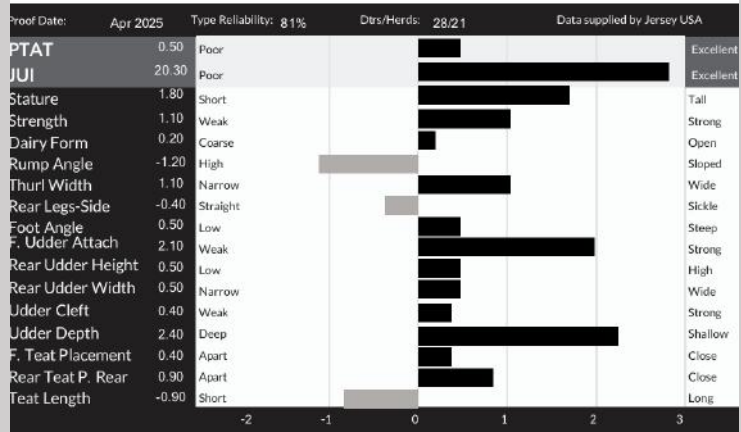
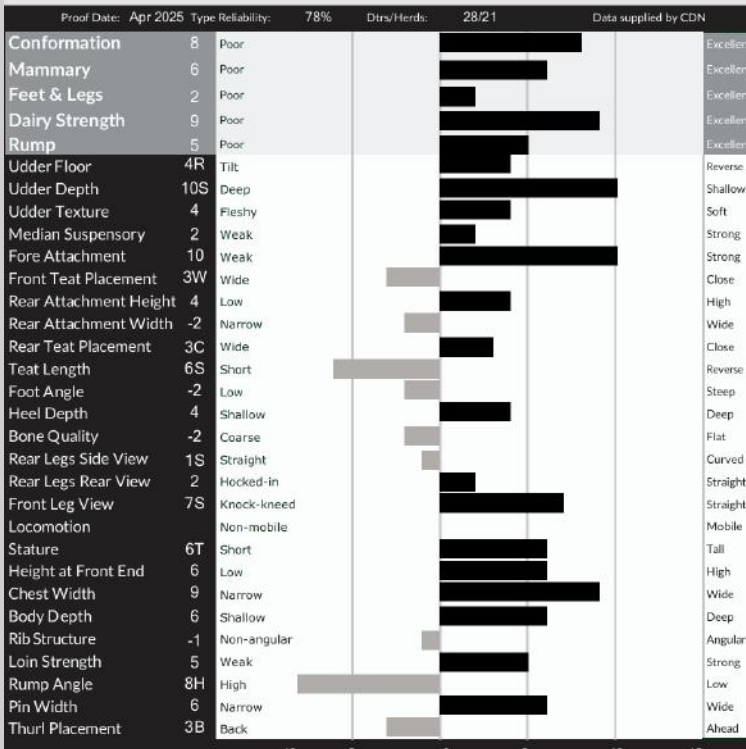

THE ART OF BREEDING...

To order this bull today or for more info contact us:
Phone: 07772 207 841 | Email: uk@blondinsires.com

(Jersey) Blondin

CLASSIC



UK AI Code: J 2957 | Reg:: JECANM121105900 | ET JH1F JNSK BB+ A1A1 | aAa: N/A

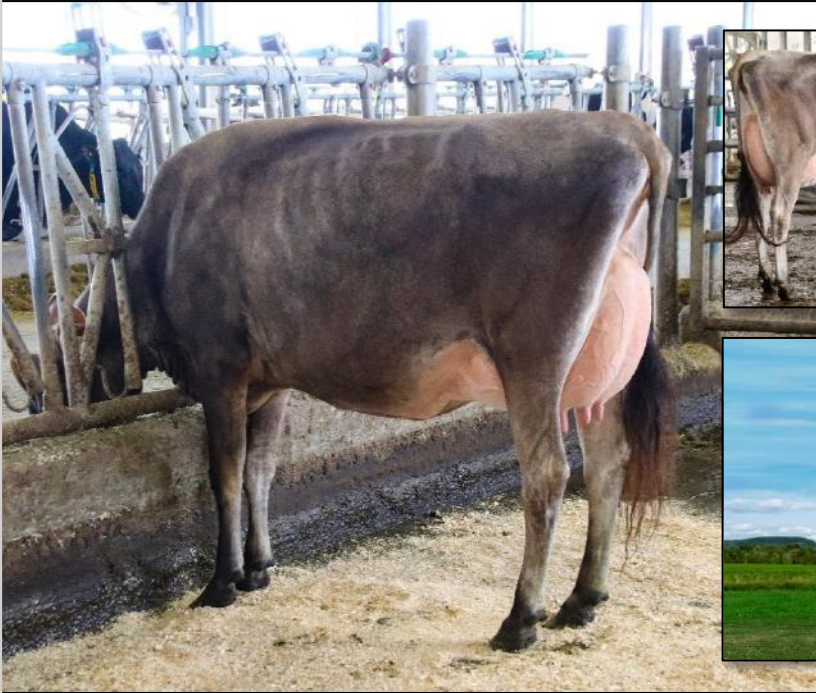

Dam: Kentville Joel Coco EX-92-2E & Bull: Blondin Classic

SIRE:

Unique MAVERICK

DAM:

Kentville Joel Coco EX-92-2E
 Sired by Gumo Joel
 04-02 305d 7,349kg M 5.31%F 4.04%P
2nd DAM:
 Kentville Colton Cecelia VG-87-3YR
 Sired by Golden Chilli Action COLTON
 03-01 305d 5,192kg M 5.64%F 4.20%P
3rd Dam:
 Kentville Candy Tequila EX-92
 02-00 305d 6,116kg M 5.90%F 4.01%P

4th-12th Dams

EX-92 X EX-90-3E 1* X VG-88 X EX-91 4* X
 EX-90 2* X EX-90 X EX-90 X EX-90 1* X EX-90

No.2 CONFORMATION SIRE WITH +MILK



CANADIAN FIGURES

Lifetime Performance		Functional Traits	
GLPI	+1683	Feed Efficiency	Daughter Fertility
PRO \$	\$492	Herd Life	103
Production	Rel 69%	Mastitis Resistance	93
Milk	144 kgs	Metabolic Disease	101
Fat	-16 kgs -0.28%	Hoof Health	101
Protein	0 kgs -0.08%	Lactation Persistency	101
		Milking Speed	100
		Milking Temperament	102
		Calving Ability	101
		Dtr Calving Ability	98
		Body Condition	99



AMERICAN FIGURES

Lifetime Performance		Functional Traits	
JPI	+36	Somatic Cell Score	3.16
NET MERIT	\$-478	Productive Life	-0.4
Production	Rel: 77%	Daughter / Herds	0/0
Milk	-955 lbs	Combined F&P	-96 lbs
Fat	-59 lbs -0.06%	Cheese Merit	\$-493
Protein	-37 lbs -0.01%	Fertility Index	1.1
		Cow Conception Rate	1.1
		Daughter Preg Rate	1.5
		Sire Calving Ease	
		Dtr Calving Ease	
		Sire Stillbirth	
		Dtr Stillbirth	

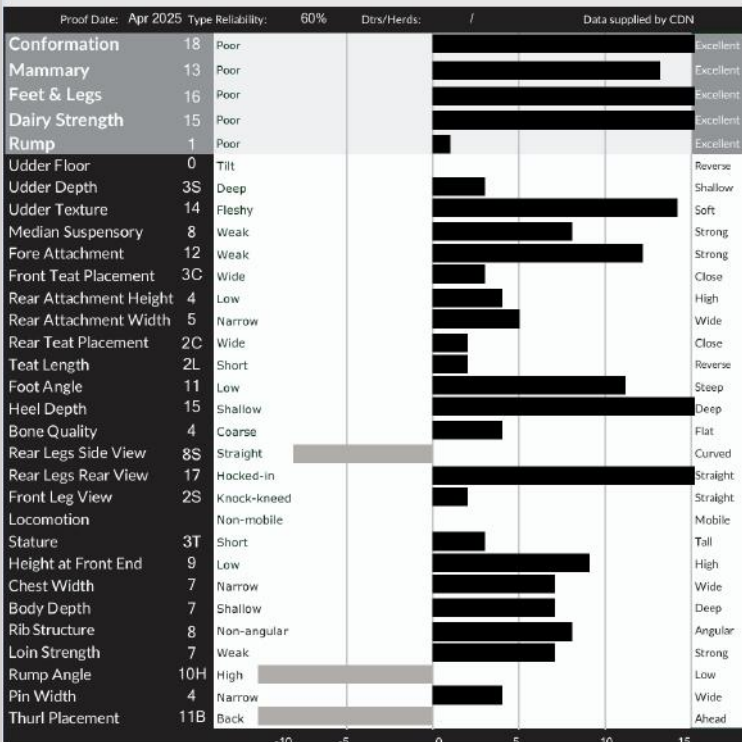

THE ART OF BREEDING...

To order this bull today or for more info contact us:
 Phone: 07772 207 841 | Email: uk@blondinsires.com

(Jersey) Unique

GHOST



UK AI Code: J 2984 | Reg:: JECANM14490799 | Kc BB+ | ET A2A2 | aAa: N/A

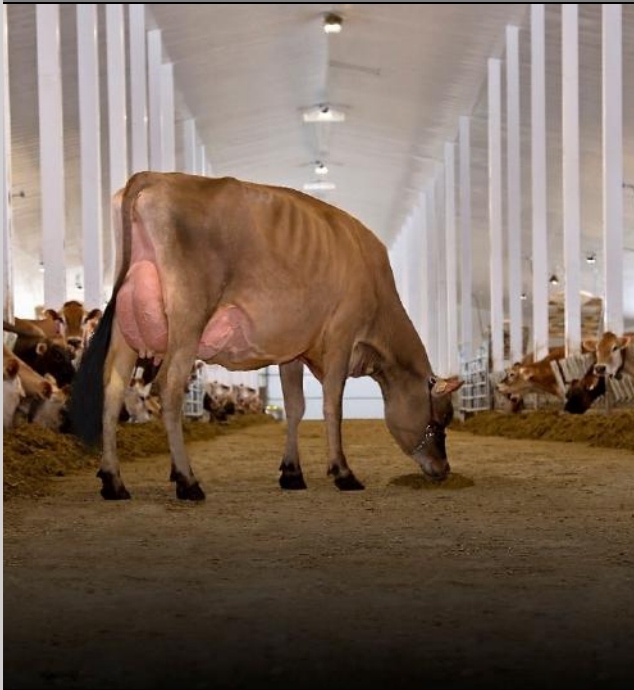

SIRE:
Dulet BOOMERANG

DAM:
Unique Magistrate Gold VG-88-2YR MAX
Sired by Unique MAGISTRATE
0-11 2x 305d 8,949kg M 3.8%F 3.5%P

2nd DAM:
Unique HP Genie VG-87-2YR
Sired by Kentville Colton CANDY MAN
3-06 2x 305d 9,040kg M 5.1%F 3.9%P

3rd Dam:
River Valley USF HP Grace EX-93-3E
4-05 2x 305d 11,980kg M 6.0%F 3.6%P

4th Dam
Classic Fields Vindicat Genie EX-93

Dam: Unique Magistrate Gold VG88-2YR MAX & 4th Dam: Classic Fields Vindicat Genie EX93

TOP INDEX & CONFORMATION SIRE

CANADIAN FIGURES			
Lifetime Performance		Functional Traits	
GLPI	+2000	Feed Efficiency	103
PRO \$	\$1726	Herd Life	101
Production	Rel: 69%	Mastitis Resistance	102
Milk	348 kgs	Metabolic Disease	101
Fat	35 kgs +0.23%	Hoof Health	98
Protein	30 kgs +0.22%	Lactation Persistency	106
		Daughter Fertility	107
		Milking Speed	101
		Milking Temperment	99
		Calving Ability	96
		Dtr Calving Ability	98
		Body Condition	106

CANADIAN FIGURES			
Proof Date:	Type Reliability:	Dtrs/Herds:	Data supplied by:
Apr 2025	58%	/	CDN
Conformation	14	Poor	Excellent
Mammary	10	Poor	Excellent
Feet & Legs	10	Poor	Excellent
Dairy Strength	11	Poor	Excellent
Rump	9	Poor	Excellent
Udder Floor	6R	Tilt	Reverse
Udder Depth	10S	Deep	Shallow
Udder Texture	11	Fleshy	Soft
Median Suspensory	6	Weak	Strong
Fore Attachment	12	Weak	Strong
Front Teat Placement	4C	Wide	Close
Rear Attachment Height	4	Low	High
Rear Attachment Width	4	Narrow	Wide
Rear Teat Placement	6C	Wide	Close
Teat Length	8S	Short	Reverse
Foot Angle	5	Low	Steep
Heel Depth	8	Shallow	Deep
Bone Quality	3	Coarse	Flat
Rear Legs Side View	3C	Straight	Curved
Rear Legs Rear View	8	Hocked-in	Straight
Front Leg View	4S	Knock-kneed	Straight
Locomotion		Non-mobile	Mobile
Stature	11T	Short	Tall
Height at Front End	6	Low	High
Chest Width	7	Narrow	Wide
Body Depth	5	Shallow	Deep
Rib Structure	4	Non-angular	Angular
Loin Strength	8	Weak	Strong
Rump Angle	5H	High	Low
Pin Width	10	Narrow	Wide
Thurl Placement	5B	Back	Ahead

AMERICAN FIGURES			
Lifetime Performance		Functional Traits	
JPI	+28	Somatic Cell Score	3.00
NET MERIT	-\$194	Productive Life	-1.2
Production	Rel: 77%	Daughter / Herds	0/0
Milk	-600 lbs	Combined F&P	-10 lbs
Fat	-6 lbs +0.13%	Cheese Merit	-\$175
Protein	-4 lbs +0.10%	Fertility Index	-1.2
		Cow Conception Rate	-2.0
		Daughter Preg Rate	-0.9
		Sire Calving Ease	
		Dtr Calving Ease	
		Sire Stillbirth	
		Dtr Stillbirth	

AMERICAN FIGURES			
Proof Date:	Type Reliability:	Dtrs/Herds:	Data supplied by:
Apr 2025	78%	0/0	Jersey USA
PTAT	0.90	Poor	Excellent
JUI	20.50	Poor	Excellent
Stature	2.40	Short	Tall
Strength	0.70	Weak	Strong
Dairy Form	0.50	Coarse	Open
Rump Angle	-0.80	High	Sloped
Thurl Width	1.10	Narrow	Wide
Rear Legs-Side	0.00	Straight	Sickle
Foot Angle	0.70	Low	Steep
F. Udder Attach	2.10	Weak	Strong
Rear Udder Height	0.50	Low	High
Rear Udder Width	0.50	Narrow	Wide
Udder Cleft	0.40	Weak	Strong
Udder Depth	2.30	Deep	Shallow
F. Teat Placement	0.60	Apart	Close
Rear Teat P. Rear	0.90	Apart	Close
Teat Length	-0.90	Short	Long

THE ART OF BREEDING...

To order this bull today or for more info contact us:
Phone: 07772 207 841 | Email: uk@blondinsires.com

(Jersey) Unique MAVERICK



UK AI Code: J 2849 | Reg: JECANM1335639 | Kc BB+ | ET JH1F BB A1A2 | aAa: 465213



MAVERICK DAUGHTERS

SIRE:

ST-Lo VIDEO

DAM:

Redhot Matt Skyline VG-87 2*

Sired by Wilsonview If MATT

3-05 2x 305d 10,486kg M 5.1%F 3.8%P

2nd DAM:

RJF Unique Governor Mercedes EX-92-3E 7*

Sired by Griffens GOVERNOR

5-10 2x 305d 9,701kg M 4.6%F 3.6%P

3rd Dam:

Avonlea Mischiefs Magnolia EX-92-4E 12*

6-07 2x 305d 10,971kg M 3.9%F 3.5%P

4th-9th Dams

VG-88-2YR X VG-86-2YR X VG-86-2YR X EX-

90 X EX-91 X VG-85



POWER & PRODUCTION PACKAGE

CANADIAN FIGURES		Functional Traits	
Lifetime Performance	Rel 83% Dtr / Herds 122/68	GLPI	+1642
PRO \$	\$1334	Feed Efficiency	102
Production	Rel 94%	Herd Life	107
Milk	926 kgs	Mastitis Resistance	89
Fat	23 kgs -0.30%	Metabolic Disease	99
Protein	31 kgs -0.07%	Hoof Health	101
		Lactation Persistency	102
		Daughter Fertility	97
		Milking Speed	107
		Milking Temperament	102
		Calving Ability	101
		Dtr Calving Ability	99
		Body Condition	97

AMERICAN FIGURES		Functional Traits	
Lifetime Performance	Rel: 90%	JPI	+9
NET MERIT	\$-116	Somatic Cell Score	3.34
Production	Rel: 90%	Productive Life	-0.3
Milk	-208 lbs	Daughter / Herds	150/78
Fat	-18 lbs -0.04%	Combined F&P	-26 lbs
Protein	-8 lbs 0.00%	Cheese Merit	-\$125
		Fertility Index	0.5
		Cow Conception Rate	0.5
		Daughter Preg Rate	1
		Sire Calving Ease	
		Dtr Calving Ease	
		Sire Stillbirth	
		Dtr Stillbirth	

CANADIAN FIGURES		Functional Traits	
Conformation	9 Poor	Udder Floor	11T Tilt
Mammary	5 Poor	Udder Depth	3D Deep
Feet & Legs	8 Poor	Udder Texture	5 Fleshy
Dairy Strength	12 Poor	Median Suspensory	1 Weak
Rump	-3 Poor	Fore Attachment	9 Weak
Udder Floor	11T Tilt	Front Teat Placement	7C Wide
Udder Depth	3D Deep	Rear Attachment Height	-2 Low
Udder Texture	5 Fleshy	Rear Attachment Width	6 Narrow
Median Suspensory	1 Weak	Rear Teat Placement	5C Wide
Fore Attachment	9 Weak	Teat Length	3S Short
Front Teat Placement	7C Wide	Foot Angle	12 Low
Rear Attachment Height	-2 Low	Heel Depth	14 Shallow
Rear Attachment Width	6 Narrow	Bone Quality	0 Coarse
Rear Teat Placement	5C Wide	Rear Legs Side View	9S Straight
Teat Length	3S Short	Rear Legs Rear View	8 Hocked-in
Foot Angle	12 Low	Front Leg View	1S Knock-kneed
Heel Depth	14 Shallow	Locomotion	Non-mobile
Bone Quality	0 Coarse	Stature	4T Short
Rear Legs Side View	9S Straight	Height at Front End	7 Low
Rear Legs Rear View	8 Hocked-in	Chest Width	5 Narrow
Front Leg View	1S Knock-kneed	Body Depth	4 Shallow
Locomotion	Non-mobile	Rib Structure	9 Non-angular
Stature	4T Short	Loin Strength	9 Weak
Height at Front End	7 Low	Rump Angle	14H High
Chest Width	5 Narrow	Pin Width	2 Narrow
Body Depth	4 Shallow	Thurl Placement	16B Back
Rib Structure	9 Non-angular		
Loin Strength	9 Weak		
Rump Angle	14H High		
Pin Width	2 Narrow		
Thurl Placement	16B Back		

AMERICAN FIGURES		Functional Traits	
PTAT	0.10 Poor	Stature	-0.10 Short
JUI	11.90 Poor	Strength	-0.40 Weak
Stature	-0.10 Short	Dairy Form	0.00 Coarse
Strength	-0.40 Weak	Rump Angle	-1.60 High
Dairy Form	0.00 Coarse	Thurl Width	-0.90 Narrow
Rump Angle	-1.60 High	Rear Legs-Side	-0.70 Straight
Thurl Width	-0.90 Narrow	Foot Angle	0.60 Low
Rear Legs-Side	-0.70 Straight	F. Udder Attach	0.80 Weak
Foot Angle	0.60 Low	Rear Udder Height	-0.90 Low
F. Udder Attach	0.80 Weak	Rear Udder Width	0.70 Narrow
Rear Udder Height	-0.90 Low	Udder Cleft	-0.80 Weak
Rear Udder Width	0.70 Narrow	Udder Depth	-0.40 Deep
Udder Cleft	-0.80 Weak	F. Teat Placement	0.60 Apart
Udder Depth	-0.40 Deep	Rear Teat P. Rear	0.80 Apart
F. Teat Placement	0.60 Apart	Teat Length	-0.60 Short
Rear Teat P. Rear	0.80 Apart		
Teat Length	-0.60 Short		

THE ART OF BREEDING...

To order this bull today or for more info contact us:
Phone: 07772 207 841 | Email: uk@blondinsires.com

(Brown Swiss)
Hilltop Acres

KICKOFF



AI Code: 799BS00132 | Reg: BS840M3273133875 | POF A1A2 BB



SIRE:

COLLAPS

DAM:

Hilltop Acres S Kadence EX-92
Sired by La Rainbow Sweet SILVER
03-05 3x 305d 37,916lb M 4.7%F 3.4%P

2nd DAM:

Hilltop Acres DDevilKassidy EX-91-2E
Sired by Hilltop Acres B DAREDEVIL
05-10 3x 365d 45,920lb M 4.4%F 3.5%P

3rd Dam:

Hilltop Acres Brook Kari VG-85
02-11 3x 305d 20,540lb M 5.1%F 4.0%P

4th-5th Dams

Hilltop Acres T Kaijsa EX-92-2E X HF
Europa Kitty Twin EX-91-3E

Hilltop Acres KICKOFF & Dam: Hilltop Acres S Kadence EX-92 & 2nd Dam: Hilltop Acres DDevilKassidy EX-91-2E

TOP TYPE SIRE WITH HIGH HEALTH & PRODUCTION TRAITS



CANADIAN FIGURES

Lifetime Performance		Functional Traits	
GPA LPI	+1890	Feed Efficiency	100
PRO \$	\$	Herd Life	108
Production traits	53% Rel	Mastitis Resistance	103
Milk	546 kgs	Metabolic Disease	97
Fat	3 kgs -0.23%	Hoof Health	100
Protein	26 kgs +0.06%	Lactation Persistence	97
		Dtr Calving Ability	100
		Body Condition	100



AMERICAN FIGURES

Lifetime Performance		Functional Traits	
PPR	+81	Somatic Cell Score	3.05
NET MERIT	\$215	Productive Life	2.5
Production traits		Reliability	64%
Milk	573 lb	Daughter / Herds	/
Fat	8lb -0.08%	Combined F&P	31 lb
Protein	23lb +0.02%	Cheese Merit	\$222
		Daughter Preg Rate	1.1
		Sire Calving Ease	3.8%
		Dtr Calving Ease	N/A
		Sire Stillbirth	N/A
		Dtr Stillbirth	N/A
		Fertility Index	N/A

Proof Date: April 2025	Type Reliability: 46% Rel	Dtrs/Herds: /	Data supplied by CDN
Conformation	17	Poor	Excellent
Mammary	18	Poor	Excellent
Feet & Legs	3	Poor	Excellent
Dairy Strength	6	Poor	Excellent
Rump	6	Poor	Excellent
Udder Floor	0	Tilt	Reverse
Udder Depth	11S	Deep	Shallow
Udder Texture	2	Fleshy	Soft
Median Suspensory	3	Weak	Strong
Fore Attachment	15	Weak	Strong
Front Teat Placement	12C	Wide	Close
Rear Attachment Height	19	Low	High
Rear Attachment Width	15	Narrow	Wide
Rear Teat Placement	8C	Wide	Close
Teat Length	8S	Short	Long
Foot Angle	2	Low	Steep
Heel Depth	8	Shallow	Deep
Bone Quality	1	Coarse	Flat
Rear Legs Side View	2S	Straight	Curved
Rear Legs Rear View	-5	Hocked-in	Straight
Front Leg View	6K	Knock-kneed	Straight
Locomotion	0	Non-mobile	Mobile
Stature	6T	Short	Tall
Height at Front End	1	Low	High
Chest Width	3	Narrow	Wide
Body Depth	3	Shallow	Deep
Dairy Capacity	8	Non-angular	Angular
Loin Strength	9	Weak	Strong
Rump Angle	1H	High	Low
Pin Width	6	Narrow	Wide
Thurl Placement	3B	Back	Ahead

Proof Date: April 2023	Type Reliability: 66% Rel	Dtrs/Herds: 0/0	Data supplied by Ayrshires USA
PTAT	1.00	Poor	Excellent
Udder	1.71	Poor	Excellent
Stature	1.00	Short	Tall
Strength	0.10	Weak	Strong
Body Depth	-0.10	Shallow	Deep
Dairy Form	0.90	Coarse	Open Rib
Rump Angle	-0.70	High	Sloped
Thurl Width	0.60	Narrow	Wide
Rear Legs-Side	-0.30	Straight	Sickle
Rear Legs-Rear	-0.30	Knock-Kneed	Straight
Foot Angle	0.40	Low	Steep
Mobility	0.60	High	Low
F. Udder Attach	2.90	Weak	Strong
Rear Udder Height	2.10	Low	High
Rear Udder Width	1.70	Narrow	Wide
Udder Cleft	-0.10	Weak	Strong
Udder Depth	1.70	Deep	Shallow
F. Teat Placement	2.30	Apart	Close
Teat Length	-2.80	Short	Long

THE ART OF BREEDING...

To order this bull today or for more info contact us:

Phone: 07772 207 841 | Email: uk@blondinsires.com

Blondin Sires UK

April 2025 Sire Catalogue



Sheila Sundborg



NEW Web Site coming soon: www.blondinsires.com

Phone: 07772207841