

# AVON

CAMPAIGN 14

+ FREE  
GIFTS  
see inside



**fresh squeezed.**  
exfoliate & visibly brighten with pineapple



# bright days ahead for skin

VITAMIN C IS A POWERHOUSE ANTIOXIDANT THAT HELPS VISIBLY BRIGHTEN SKIN, DIMINISH THE APPEARANCE OF DARK SPOTS AND EVEN OUT SKIN TONE. NOTHING DULL ABOUT THAT.



Waffle texture for optimal exfoliation

2-in-1 pad visibly retexturizes and brightens

**Reveal a smoother, more luminous complexion**

Clinically tested to visibly improve skin's radiance

**NEW**

**Anew Vitamin C Exfoliating Peel Pads**

Visibly renew the appearance of dull, dry skin and improve skin texture. Pads are soaked in a gentle blend of exfoliating PHA and pineapple extract. Formulated with vitamin C to help visibly brighten. Panthenol and glycerin help hydrate and refresh skin. Formulated without alcohol and fragrance. 4.3 fl. oz. 70 pads. 169-143 reg. \$28

**\$20.99**

Anew Vitamin C  
Body Scrub

FREE

WITH ANY \$40 SKIN CARE PURCHASE,  
PAGES 3-30. \$36 VALUE. LIMITED  
QUANTITIES. Sold separately on page 6.





**Anew Vitamin C  
Brightening Eye Cream**  
Visibly reduces dark circles. Under-eye  
area looks brighter and more even-toned.  
.5 fl. oz. **953-602** reg. \$34  
**\$22.99**



**Anew Vitamin C  
Antioxidant Lip Treatment**  
Nourishes lips with vitamins C and E.  
.13 oz. net wt. **784-547**  
reg. \$14  
**\$7.99**



**Anew Vitamin C  
Brightening Serum**  
Skin is visibly energized and brightened with  
the power of 10% pure vitamin C. 1 fl. oz.  
**522-066** reg. \$44  
**\$25.99**



**Anew Vitamin C Overnight Radiant Mask**  
Revitalizing formula with niacinamide, shea  
butter and sunflower seed oil. Apply after  
cleansing, treating and moisturizing. 1.7 fl. oz.  
**157-086** reg. \$36  
**\$19.99**



**Anew Vitamin C Illuminating Priming Moisturizer**  
With skin-smoothing silicones.  
Use after Brightening Serum.  
Wear alone or under makeup. 1.7 fl. oz.  
**868-508** reg. \$34  
**\$22.99**

# EVERY BODY WANTS TO LOOK RADIANT

Vitamin C, plus other skin-nourishing ingredients, helps your skin look brighter and smoother all over.



## **Anew Vitamin C Nourishing Body Butter**

With hydrating shea butter and niacinamide, plus vitamins C and E to help restore radiance. Fruity-floral and citrus scent. 7.8 fl. oz. **443-767** reg. \$32

**\$19.99**

## **Anew Vitamin C Glow Body Scrub**

Sugar-based formula with pineapple and papaya enzymes and coffee seed extract exfoliates dry, dull skin. Citrus scent. 9 oz. net wt. **443-752** reg. \$36

**\$19.99**



## **Anew Vitamin C Illuminating Body Serum**

Light-reflecting pigments leave skin looking luminous. 6.7 fl. oz. **157-071** reg. \$34

**\$19.99**



## **Anew Vitamin C Dry Body Oil**

Soothing sunflower seed and jojoba oils help keep skin feeling supple. 3.4 fl. oz. **074-432** reg. \$34

**\$19.99**



**Isa Knox Anew Solaire  
Everyday Face Protection Lotion  
Broad Spectrum SPF 50**  
1.7 fl. oz. 911-400 reg. \$32  
**\$24.99**



**Isa Knox Anew  
Solaire Active Face & Body Protection  
Lotion Broad Spectrum SPF 50**  
2.7 fl. oz. 154-948 reg. \$35  
**\$27.99**



**Isa Knox Anew Solaire Everyday Mineral Face  
Protection Cream Broad Spectrum SPF 50**  
Lightweight formula with zinc oxide.  
Suitable for sensitive skin. Water-resistant (40  
minutes). 1.7 fl. oz. 911-467 reg. \$32  
**\$24.99**

92% of women believe  
it dramatically improves  
skin's overall appearance.\*



**Anew Power Serum**  
Visibly improves wrinkles,  
radiance, firmness  
and texture. Use AM and PM  
after cleansing, before  
moisturizing. 1 fl. oz.  
417-187 reg. \$45  
**\$28.99**

\*Based on those who expressed an opinion  
in a consumer-perception study.



NEW **BEYOND GLOW**

get your glow on!  
introducing  
**CLEANSERS**  
with benefits

Model image was  
generated using  
artificial  
intelligence.

Complete your Beyond Glow regimen with cleansers that help skin feel smoother and reveal a healthy-looking glow.

## Cleansers for Every Skin Type

### Cleanse + Brighten

For Normal Skin

With **Vitamin C + AHA**

#### Beyond Glow Vitamin C + AHA Facial Cleanser

A foaming facial cleanser. Helps remove impurities while leaving skin looking refreshed and radiant. 5 fl. oz. **628-450**  
reg. \$14

**\$10.99**



### Cleanse + Exfoliate

For Oily Skin

With **Salicylic + Citric Acids**

#### Beyond Glow Salicylic Acid + Citric Acid Facial Cleanser

An exfoliating facial cleanser. Helps remove impurities while leaving skin looking refreshed and radiant. 5 fl. oz. **627-798**  
reg. \$14

**\$10.99**



### Cleanse + Hydrate

For Dry Skin

With **Hyaluronic Acid + Niacinamide**

#### Beyond Glow Hyaluronic Acid + Niacinamide Facial Cleanser

A hydrating facial cleanser. Helps remove impurities while leaving skin looking refreshed and radiant. 5 fl. oz. **627-821**  
reg. \$14

**\$10.99**



# The New Star Ingredient: SNAIL MUCIN Complex



Clinically tested to improve skin tone and brightness

## **Beyond Glow Snail Mucin Complex + Panthenol Cream**

Moisturizes while it visibly improves texture and elasticity. With snail mucin complex and panthenol, which helps lock in moisture. 3.7 fl. oz. **255-536** reg. \$34

**\$25.99**

## **Beyond Glow Snail Mucin Complex + Niacinamide Serum**

Visibly brightens, moisturizes and retexturizes. With snail mucin complex and niacinamide, also known as vitamin B3, which helps even skin tone and strengthen the skin barrier.

3.3 fl. oz. **255-574** reg. \$34

**\$25.99**



**95%**  
said  
discolorations  
looked  
reduced  
and skin's fine  
lines appeared  
softer

Our cream and serum, formulated with snail mucin complex, moisturize and help visibly brighten skin with a clear, cushiony yet fast-absorbing texture that disappears into the skin while plumping it up with hydration.



## Brighten

Clinically tested  
to revitalize skin in 2 weeks\*

**Beyond Glow  
Vitamin C 6% + Ferulic Acid  
Serum**

Clinically tested to improve skin radiance in 3 days.\*  
Vitamin C visibly improves radiance for glowing skin.  
Ferulic acid, a powerful antioxidant, helps protect skin  
from environmental stressors. 1 fl. oz. **255-589** reg. \$38

**\$29.99**

\*Based on an instrumental efficacy test on 30 subjects.



## Refine + Soften

**Beyond Glow  
Niacinamide 10% + Panthenol  
Serum**

Helps improve even tone and elasticity. Niacinamide, also  
known as vitamin B3, helps even skin tone and strengthen  
the skin barrier. Panthenol, also known as provitamin B5,  
helps lock in moisture. 1 fl. oz. **255-612** reg. \$38

**\$29.99**



## Hydrate

**Beyond Glow  
Hyaluronic Acid 1.5% + Ferulic  
Acid Serum**

Hyaluronic acid, known as a "moisture magnet,"  
helps infuse skin with instant and lasting hydration.  
Ferulic acid, a powerful antioxidant, helps defend skin  
from environmental stressors. 1 fl. oz. **255-593** reg. \$38

**\$29.99**

## Just look at the antioxidant effect!

**Beyond Glow Vitamin C 6%  
+ Ferulic Acid Serum**

With  
Beyond  
Glow  
Serum



After 30 mins



Without  
Beyond  
Glow  
Serum



## Clinically tested

### Glowing skin in 2 weeks

Increase in skin radiance  
percentage\*

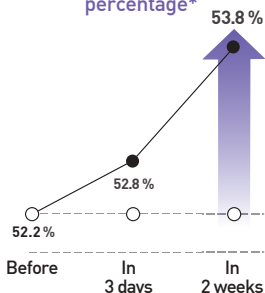

\*Clinical result for Beyond Glow  
Vitamin C 6% Serum

### Revitalizing skin in 2 weeks

Increase in skin resilience\*

18% ↑

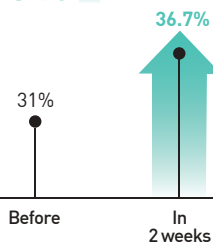

\*Clinical result for Beyond Glow  
Vitamin C 6% Serum

# Start a confidence-building antioxidant regimen

---



## Brightening Duo

---

Add a clinically tested radiance enhancer to your antioxidant Vitamin C routine.

Vitamin C  
+ Ferulic Acid

Niacinamide  
+ Panthenol



## Hydrating Duo

---

Add instant and lasting hydration to your antioxidant Vitamin C routine.

Vitamin C  
+ Ferulic Acid

Hyaluronic Acid  
+ Ferulic Acid



## Glowing Duo

---

Add a glow with snail mucin complex and feel a powder-soft finish to your antioxidant Vitamin C routine.

Vitamin C  
+ Ferulic Acid

Snail Mucin  
+ Niacinamide

3 in only  
mins



## Galvanize your results

---

### Beyond Glow Galvanic Booster Device

---

Give your skin a spa treatment at home in three minutes. Red LED light helps tone the appearance of skin texture, enhances your radiant glow and visibly promotes skin health. On-the-go compact design. Automatically turns on and off. Uses two cell batteries. **255-627** reg. \$60

**\$49.99**

Boosts absorption  
of vitamin C by

**2.2x\***

\*Evaluated by Dongduk Women's University Industry-Academia Cooperation (ex vivo test, DPPH, Oct. 13 to 24, 2023)

This image was generated using artificial intelligence.

# BEYOND GLOW

SKIN CARE

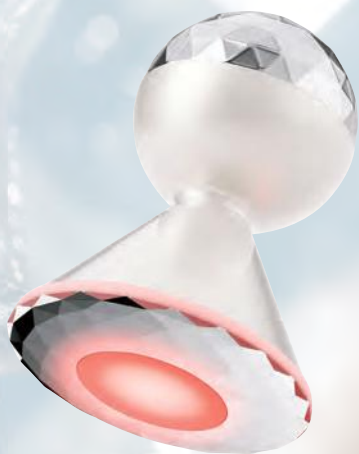

## Galvanic Booster Device

Boosts absorption of vitamin C  
by 2.2X\*

A SUPERIOR SERUM  
AND A LUXURIOUS BLEND  
OF PRECIOUS OILS FOR  
ONE SUPREME ELIXIR



**3X more powerful  
than a serum alone!**

**Anew Ultimate Supreme Dual Elixir**  
With Black Pearl Extract combined with  
camellia and argan oils. See a dramatic  
difference in even advanced signs of  
aging. Serum/Oil, .67 fl. oz. each.  
963-925 reg. \$60

**\$39.99**

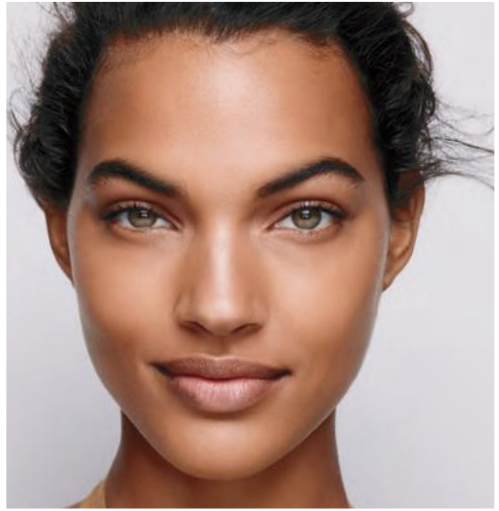

**Anew Ultimate Supreme  
Eye Balm**

Moisturizing formula infused with squalane,  
sunflower seed oil and antioxidant vitamin E.  
Wear alone or under makeup.

0.1 oz. net wt.

625-340 reg. \$45

**\$28.99**



**Anew Ultimate Supreme  
Advanced Performance Crème**  
With Black Pearl Extract.

See a dramatic difference in  
deep wrinkles and skin radiance.

1.7 oz. net wt.

014-735 reg. \$60

**\$39.99**



**Anew Ultimate  
Multi-Performance Day Cream  
Broad Spectrum SPF 25**

See wrinkles fade and youthful  
vibrance return. 1.7 oz. net wt.

763-307 reg. \$42

**\$27.99**



**Anew Ultimate  
Multi-Performance  
Night Cream**

It works while you sleep to  
revive and recreate the look of  
youthful skin. 1.7 oz. net wt.

763-311 reg. \$42

**\$27.99**



**Anew Ultimate  
Multi-Performance  
Eye System**

Visibly smooths crow's-feet  
and de-puffs under-eye bags.  
Cream, .5 oz. net wt. Elixir,  
.09 oz. net wt. 854-433 reg. \$42

**\$27.99**

**Anew Ultimate  
Night Repair Serum**  
See improved tone and  
texture. With peptides,  
licorice, hyaluronic acid  
and niacinamide.

Use PM before  
moisturizer.  
1 fl. oz. 625-355  
reg. \$45

**\$28.99**



# every body loves a sculpting serum

See firmer, smoother body contours  
so skin looks more youthful all over.



**Anew Platinum  
Sculpting  
Body Serum**  
With moisture-  
boosting  
niacinamide,  
panthenol  
(provitamin B5)  
and peptides.  
6.7 fl. oz.  
506-249  
reg. \$45  
**\$28.99**

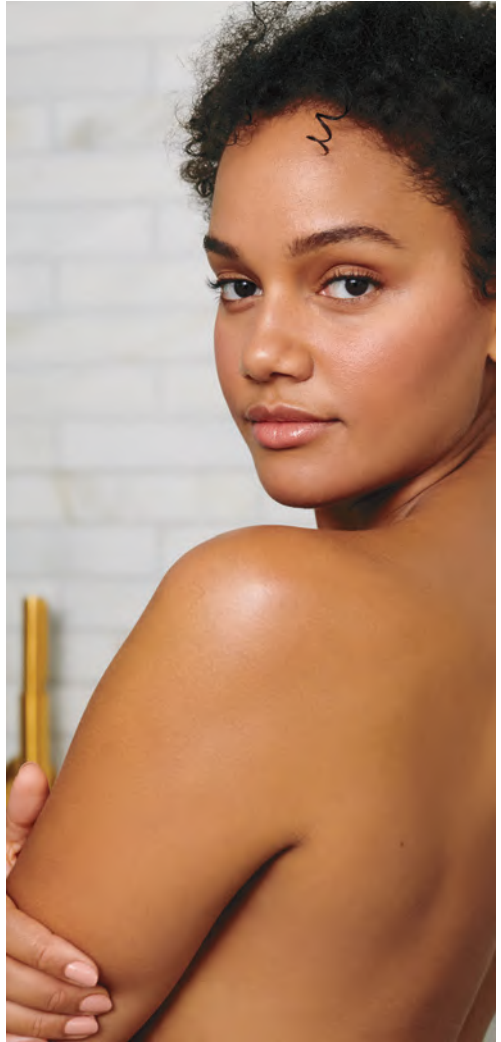

**Anew Platinum  
Firm and Sculpt Cream for Neck and Chest**  
With Peptide Lifting Complex to treat  
the skin on your neck and chest, which is more  
vulnerable to wrinkles and sagging.  
Use PM after cleansing. 1.7 oz. net wt.  
763-584 reg. \$42  
**\$27.99**



**Anew Platinum Day Cream  
Broad Spectrum SPF 25**  
With Paxillium Technology  
to help defy gravity and  
Radiescent Microspheres to  
help visibly restore radiance.  
1.7 oz. net wt.  
184-146 reg. \$42  
**\$27.99**



**Anew Platinum  
Night Cream**  
Skin appears smoother  
overnight, resculpted over  
time. 1.7 oz. net wt.  
753-439 reg. \$42  
**\$27.99**



**Anew Platinum  
Eye & Lip Cream**  
Dual applicator.  
.5 oz. net wt. 902-614  
reg. \$42  
**\$27.99**

## delay visible signs of aging

This advanced serum is formulated with an innovative antioxidant technology containing niacinamide, panthenol and peptides to help visibly boost elasticity for a firmer look.

**Anew Platinum  
Age Delay Serum**  
Use AM and PM  
before moisturizer.  
1 fl. oz. 625-609  
reg. \$45  
**\$28.99**





**Isa Knox LXNEW Ultimate Rejuvenating Serum**

With paeonol and ceramides, visibly improves elasticity, radiance and skin texture. Reduces the appearance of wrinkles.

1.35 fl. oz. **756-624** reg. \$56

**\$44.99**



**Isa Knox LXNEW Ultimate Rejuvenating Eye Serum**

Infused with paeonol and niacinamide to help visibly reduce fine lines around the eye area and depuff under-eye bags. 1 fl. oz. **567-177**

reg. \$50

**\$39.99**



**Isa Knox LXNEW Ultimate Rejuvenating Day Cream**

With paeonol, visibly reduces wrinkles and improves the look of elasticity, radiance and skin texture. With nutmeg to help visibly even skin tone.

1.7 fl. oz. **351-892** reg. \$50

**\$39.99**



**Isa Knox LXNEW Ultimate Rejuvenating Multi-Corrector**

Paeonol-infused serum with niacinamide and panthenol. Skin looks smoother and more youthful. 1.7 fl. oz. **496-595**

reg. \$44

**\$34.99**



**Isa Knox LXNEW Ultimate Rejuvenating Dual Night Cream**

With paeonol and macadamia oil. Volume Cream: Rice bran extract helps visibly plump skin.

Firming Cream: Helps boost collagen and elastin.

Each, .85 fl. oz. **564-015**

reg. \$50

**\$39.99**



**Isa Knox LXNEW Ultimate Rejuvenating Balm Stick**

With peony extract, plus a firming complex featuring castor, moringa and argan oils. Apply to forehead, eyes and neck, or anywhere you want extra care. .24 fl. oz. **267-593**

reg. \$25

**\$19.99**



**Isa Knox LXNEW Platinum  
Sculpting Neck and Chest Cream**

With hibiscus extract, ceramide, shea butter, panthenol and squalane to help skin appear firmer, smoother and lifted. 1.7 fl. oz. **548-069** reg. \$50

**\$39.99**



**Isa Knox LXNEW Platinum  
Sculpting Oil Serum**

1.35 fl. oz. **318-720**  
reg. \$56

**\$44.99**

**Isa Knox LXNEW Platinum  
Sculpting Day Cream**

Infused with moisturizing hibiscus extract and ceramide. Visibly tightens facial contours. 1.7 fl. oz. **318-845** reg. \$50

**\$39.99**

**Isa Knox LXNEW Platinum  
Sculpting Eye Cream**

With hibiscus extract, panthenol and antioxidants. Leaves delicate eye area looking firmer, brighter and more defined. .84 fl. oz. **318-883** reg. \$50

**\$39.99**

**Isa Knox LXNEW Platinum  
Sculpting Night Cream**

With firming hibiscus extract, ceramide, squalane and shea butter. Skin looks firmer, smoother and more defined. 1.7 fl. oz. **318-850** reg. \$50

**\$39.99**



## COLLAGEN BOOSTER COLLECTION

With skin-renewing peptides and other rejuvenating ingredients

**Isa Knox Anew Clinical Collagen Booster Rejuvenating Serum Ampoules**  
Powerful peptide blend boosts skin renewal.  
60 capsulated single-use ampoules.  
.008 fl. oz. each. **803-077** reg. \$66

**\$54.99**



**Isa Knox Anew Clinical Collagen Booster Eye Lift Pro Dual Eye System**

In just 7 days, eye area looks lifted, firmer, tighter. With a peptide complex to help boost skin renewal. Gel, .33 fl. oz. Cream, .33 fl. oz. **961-406** reg. \$40

**\$24.99**



**Isa Knox Anew Clinical Collagen Booster Firming Cream**

With peptides that boost skin renewal to help restore youthful bounce. With moisturizing and skin-plumping niacinamide and squalane. Hygienic, airless pump. 1.7 fl. oz. **069-327** reg. \$45

**\$29.99**



**Isa Knox Anew Clinical Collagen Booster Microneedling Polisher**

At-home alternative to micro-dermabrasion and micro-needling. Visibly diminishes pores, fine lines and wrinkles. 1.7 fl. oz. **798-592** reg. \$34

**\$20.99**



**Isa Knox Anew Clinical  
Revitalize & Reveal Intensive Peel**

Intensive resurfacing peel similar to pro acid peels. With AHA and PHA. 1 fl. oz. **780-025** reg. \$45

**\$29.99**



**Isa Knox Anew Clinical  
Revitalize & Reveal  
Resurfacing Expert Smoothing Fluid**

79% as effective as a pro micro-dermabrasion without the same irritation. 1 fl. oz.

**852-282** reg. \$44

**\$29.99**

**Isa Knox Anew Clinical  
Revitalize & Reveal  
Resurfacing Lotion for Body**

Exfoliates with gentle yet effective AHA lactic acid. Moisturizes with shea butter. 5 fl. oz.

**390-785** reg. \$34

**\$20.99**



**Isa Knox Anew Clinical  
Revitalize & Reveal  
Advanced Wrinkle Corrector**

In just two weeks, wrinkles appear reduced. 1.7 fl. oz. **914-576**

reg. \$40

**\$27.99**



**Isa Knox Anew Clinical  
Revitalize & Reveal  
Extra Strength Retexturizing Peel**

Results similar to a 35% pro glycolic peel.\* 30 fragrance-free pads. 2" diam. **632-774**

reg. \$40

**\$27.99**

\*In 6 out of 8 attributes tested over a 7-week period.





# 100%

showed clinical improvement of fine lines and wrinkles in one week, with increased results over time

**Isa Knox Anew Clinical  
Line Eraser with Retinol [1.0%]**

**Advanced Retinol Serum**

Our highest dose of retinol.

Dramatically reduces the appearance of fine lines, wrinkles and dark spots. Use PM. 1 fl. oz.

390-751 reg. \$50

**\$40.99**



**Isa Knox Anew Clinical  
Line Eraser with Retinol  
Targeted Treatment**

For targeted lines and wrinkles (expression lines) such as around forehead and mouth.

.67 fl. oz. 925-159 reg. \$40

**\$27.99**



**Isa Knox Anew Clinical  
Line Eraser  
with Retinol Treatment**

Great for first-time retinol users.

Use AM/PM. 1 oz. net wt.

763-330 reg. \$45

**\$29.99**



**belif**  
**The True Cream -  
 Moisturizing Bomb**  
 For dryness, loss  
 of elasticity and  
 firmness. 26 hours  
 of long-lasting  
 moisture.\*  
 1.68 fl. oz.  
**948-463**  
 reg. \$42  
**\$38**



**belif**  
**The True Cream -  
 Aqua Bomb**  
 For dryness, dullness  
 and uneven texture.  
 70% increase in  
 hydration levels.\*  
 1.68 fl. oz.  
**235-709**  
 reg. \$42  
**\$38**



**OILY TO  
 NORMAL SKIN**  
**Isa Knox LXNEW  
 Clean Soothing  
 Whipped Oil  
 Cleanser**  
 Helps eliminate  
 impurities and  
 excess oil. 5 fl. oz.  
**718-025**  
 reg. \$19  
**\$14.99**



**NORMAL, DRY AND  
 COMBINATION SKIN**  
**Isa Knox LXNEW  
 Clean Balancing  
 Gel Cleanser**  
 Gel to foam. Helps  
 remove oil and  
 impurities while  
 rebalancing skin.  
 5 fl. oz. **718-010**  
 reg. \$14  
**\$10.99**



**NORMAL, DRY,  
 COMBINATION,  
 OILY SKIN**  
**Isa Knox LXNEW  
 Clean 2-in-1  
 Exfoliating  
 Cleansing Balm**  
 Melts away makeup  
 and impurities.  
 Spatula included.  
 3.5 oz. net wt.  
**718-006** reg. \$32  
**\$25.99**



**NORMAL TO  
 DRY SKIN**  
**Isa Knox LXNEW  
 Clean Nourishing  
 Cream Cleanser**  
 Removes impurities  
 and makeup  
 while restoring  
 moisture. 5 fl. oz.  
**717-990**  
 reg. \$14  
**\$10.99**



**Anew Hydra Fusion De-Puffing Eye Serum**  
 With caffeine and hyaluronic acid. Cooling ceramic tip. Instantly boosts hydration around eye area by 3X. .5 fl. oz. **137-737**

reg. \$34  
**\$22.99**

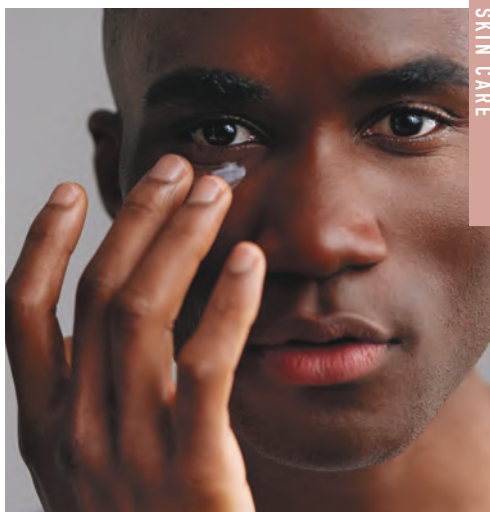

**Anew Hydra Fusion  
 Cleansing Micellar Water**  
 No need to rinse off. 10.1 fl. oz.

**139-380** reg. \$14  
**\$9.99**



**Anew Hydra Fusion  
 1.5% Hyaluronic Acid Serum**

With three different molecular sizes of HA that reach multiple layers of skin's surface to visibly plump skin. 1 fl. oz. **290-390** reg. \$44

**\$25.99**



**Anew Hydra Fusion  
 Nighttime Facial Treatment**

Hyaluronic acid. Shea butter beads. Visibly re-plumps skin with 3X more moisture. Relaxing rose scent. 1.7 oz. net wt. **139-429** reg. \$34

**\$22.99**



**Anew Hydra Fusion Gel Cream**  
 72 hours of long-lasting hydration.

1.7 oz. net wt.  
**266-893** reg. \$34

**\$22.99**



**Farm Rx Green Goddess Facial Oil**  
 100mg broad spectrum CBD. Suitable for sensitive skin. Rich in omega acids and vitamin E. Use AM/PM after cleansing and serum. Fragrance-free. 1 fl. oz. **934-733** reg. \$51  
**\$40.99**



**Farm Rx Pineapple Plus Radiance Boosting Mask**  
 With natural alpha hydroxy acid, plus an antioxidant-rich fruit complex to help skin look smoother and more radiant. 3 fl. oz. **456-266** reg. \$35  
**\$27.99**

## why pineapple extract?

Pineapple extract is known to contain natural alpha hydroxy acid (AHA), which helps reveal visibly brighter skin.



**Farm Rx Pineapple Plus Brightening Jelly Serum**  
 Helps improve dull, dry skin and reduce the appearance of fine lines, wrinkles and pores. Skin looks radiant. 1 fl. oz. **027-440** reg. \$41  
**\$32.99**



**Farm Rx Pineapple Plus Instant Glow Toner**  
 Revitalizing toner helps visibly minimize pores. Use AM and PM, after cleansing. 5 fl. oz. **027-382** reg. \$25  
**\$17.99**



**Farm Rx Super Greens Multivitamin Moisture Cream**  
 Locks in essential nourishing moisture. Use daily after cleansing, serums and treatments. 3.04 fl. oz. **314-141** reg. \$37  
**\$29.99**



**Farm Rx Super Greens Cooling Gel**  
 Lightweight moisturizer helps soothe and cool skin. Apply a thicker layer, after serum, as a mask to hydrate overnight as needed. 3.04 fl. oz. **354-227** reg. \$37  
**\$29.99**

## why bakuchiol?

It's a gentle plant-based alternative to retinol that helps visibly reduce wrinkles and discolorations without the same irritation.



**Farm Rx Bakuchiol Cream**  
Moisturizing cream visibly reduces wrinkles. Vegan. Hypoallergenic. Suitable for sensitive skin.  
3.04 fl. oz. 004-044 reg. \$45  
**\$35.99**

**Farm Rx Bakuchiol Eye Cream**  
Visibly reduces dark circles, fine lines and wrinkles without irritating the delicate eye area.  
1 fl. oz. 565-834 reg. \$37  
**\$29.99**

**Farm Rx Bakuchiol Serum**  
Lightweight oil-textured formula targets fine lines, wrinkles and dullness without irritation.  
1 fl. oz. 247-417 reg. \$45  
**\$35.99**



**Farm Rx Super Greens Refreshing Eye Cream**  
With nourishing Super Greens formula, plus cucumber extract. Hydrates and helps skin feel soothed. Green tea helps visibly de-puff.  
1 fl. oz. 412-826 reg. \$32  
**\$24.99**



**Farm Rx Super Greens Refreshing Gel Cleanser**  
With soothing aloe. Convenient pump. Eco-friendly packaging and glass bottle. Use AM/PM. 8.11 fl. oz.  
913-049 reg. \$31  
**\$24.99**  
**Refill (not shown)**  
16.9 fl. oz. 913-053 reg. \$35  
**\$27.99**



**Rice Water Bright  
Rice Bran  
Gentle Exfoliating  
Cleanser**

Daily scrub with organic rice bran powder, rice bran oil and hydrated silica. 10.1 fl. oz. **376-865** reg. \$19

**\$14.99**



**Rice Water Bright  
Facial Cleansing  
Lotion**

Helps brighten skin. Gently removes makeup and impurities.

6.7 fl. oz. **720-184** reg. \$14

**\$10.99**



**Rice Water Bright  
Foaming Cleanser**

Light whipped foam. With rice water and soapwort extract. Skin looks clear and bright. 10.1 fl. oz.

**508-093** reg. \$19

**\$14.99**



**Rice Water Bright  
Mild Cleansing  
Water**

Removes impurities via the micellar method, so no need to rinse off!

16.9 fl. oz. **288-360** reg. \$17

**\$13.99**



**Smaller Size!  
Rice Water Bright  
Foaming Cleanser**

Light whipped foam. With rice water and soapwort extract. Convenient size for your medicine cabinet. 5 fl. oz.

**478-479** reg. \$12

**\$9.99**



**Rice Water Bright  
Light Facial  
Cleansing Oil**

With jojoba oil and rice water extract, known to visibly brighten and moisturize skin.

5 fl. oz. **720-199** reg. \$20

**\$15.99**



**Rice Water Bright  
Cleansing  
Facial Wipes**

Great on the go. With rice extract to moisturize while cleansing. Removes eye makeup.

50 sheets. **508-108** reg. \$13

**\$9.99**



**Rice Water Bright  
Facial Massage  
Cream**

With rice water, vitamins A, B and E, ceramide and minerals. After cleansing, massage into skin 2-3 times a week.

6.7 fl. oz. **450-200** reg. \$25

**\$19.99**

**A**

**B**

**C**

**Calendula Essential Moisture**  
Daily skin care for irritated and sensitive skin. With moisturizing calendula extract, a soothing herb complex, and the ultimate hydrator, hyaluronic acid.

**A. Serum**  
A moisturizing and soothing serum that helps calm skin and enhance hydration. 1.35 fl. oz. **980-533** reg. \$15  
**\$11.99**

**B. Eye Cream**  
A lightweight, non-greasy, moisturizing and soothing eye cream. .67 fl. oz. **409-823** reg. \$14  
**\$10.99**

**C. Cream**  
A moisturizing cream that instantly hydrates while it gently helps soothe dry, itchy, irritated skin. 1.69 fl. oz. **250-462** reg. \$15  
**\$11.99**



**The Face Shop Smile Foot Exfoliating Cream**

A unique 2-in-1 daily foot exfoliating cream that removes dead skin cells as it soothes skin. With naturally moisturizing urea, which leaves feet feeling soft and hydrated. 4 fl. oz. **535-426** reg. \$15

**\$11.99**



**The Face Shop Smile Foot Mask**

Disposable foot mask, with naturally moisturizing urea, shea butter and collagen, for baby-soft feet! Refreshes with peppermint oil. Contains two masks, one for each foot. **535-957** reg. \$5

**\$3.99**

**Avon Solutions Banishing Serum**  
An intensive serum with ingredients known to help improve the appearance of dark spots and uneven skin tone. 1 fl. oz. 507-905 reg. \$16  
**\$12.99**



**Avon Solutions Dramatic Firming Serum**  
This moisturizing serum contains effective anti-aging ingredients that help promote a more youthful appearance. 1 fl. oz. 507-871 reg. \$16  
**\$12.99**



**Avon Solutions Nurtura Serum**  
With skin-nourishing ingredients known to help combat dryness and flakiness, and help hydrate. 1 fl. oz. 507-924 reg. \$16  
**\$12.99**



**Solutions Dramatic Firming Cream**  
Skin looks and feels smoother. 1.7 fl. oz. 374-657 reg. \$14  
**\$9.99**



**Solutions Nurtura Replenishing Cream**  
Adds moisture to dry skin. 1.7 fl. oz. 908-263 reg. \$14  
**\$9.99**



**Solutions Banishing Cream**  
Skin Discoloration Improver  
Visibly improves skin tone. 1.7 fl. oz. 267-115 reg. \$14  
**\$9.99**



**Solutions Anti-Aging Cream**  
Moisturizing formula works to visibly smooth the appearance of fine lines and wrinkles. 1.7 fl. oz. 949-460 reg. \$14  
**\$9.99**

**ANEW ULTIMATE +  
RICE WATER BRIGHT SET**

**Anew Ultimate Multi-Performance  
Eye System**

Cream, .5 oz. net wt.  
Elixir, .09 oz. net wt.

**Anew Ultimate Multi-Performance  
Night Cream**

1.7 oz. net wt.

**Rice Water Bright Rice Bran  
Gentle Exfoliating Cleanser**

10.1 fl. oz.

**3-PIECE SET**

**\$34.99**

**\$103 VALUE**

**166-020**



**EYES + FACE SET**

**Anew Platinum Eye & Lip Cream**  
Dual applicator. .5 oz. net wt.

**Anew Platinum Age Delay Serum**  
1 fl. oz.

**Anew Hydra Fusion  
Cleansing Micellar Water**  
10.1 fl. oz.

**3-PIECE SET**

**\$34.99**

**\$101 VALUE**

**735-040**



**HYDRA FUSION SET**

**Anew Hydra Fusion Gel Cream**  
1.7 oz. net wt.

**Anew Hydra Fusion  
1.5% Hyaluronic Acid Serum**  
1 fl. oz.

**Anew Hydra Fusion De-Puffing Eye Serum**  
.5 fl. oz.

**3-PIECE SET**

**\$40.99**

**\$112 VALUE**

**166-068**



**CLEANSE, TONE, BRIGHTEN SET**

**Isa Knox Anew Clinical Collagen Booster  
Firming Cream**  
1.7 fl. oz.

**Isa Knox Anew Clinical Collagen Booster  
Microneedling Polisher**  
1.7 fl. oz.

**Rice Water Bright Foaming Cleanser**  
10.1 fl. oz.

**3-PIECE SET**

**\$40.99**

**\$98 VALUE**

**166-125**







**RICE  
WATER  
BRIGHT**

RICE BRAN GENTLE  
EXFOLIATING CLEANSER  
NETTOYANT EXFOLIANT  
DOUX AU SON DE RIZ

300 ml  
10.1 fl. oz.

THEFACE SHOP

**Beauty begins  
with smooth,  
clean skin.**

**The Face Shop  
Rice Water Bright  
Gentle Exfoliating  
Cleanser**

**FREE**

WITH ANY \$25 MAKEUP PURCHASE,  
PAGES 34-59. \$19 VALUE.  
LIMITED QUANTITIES.  
Sold separately on page 28.



**fmg Match Dust Finishing Powder**

Diffuses light, visibly blurs pores and controls shine. Blend of ultrafine rose quartz, ruby and tourmaline.

With green tea extract. Matte finish. Formulated without talc, oil and parabens. .21 oz. net wt. reg. \$17

**\$13.99**

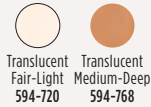

**fmg Match Filter Serum Tint Foundation**

Instantly hydrates, blurs flaws and evens tone.

With hyaluronic acid, vitamin E and berry complex. Buildable coverage. Demi-matte finish. Formulated without talc, parabens and fragrance. .31 oz. net wt. reg. \$21

**\$15.99**



**fmg Match Set Finishing Powder**

Controls shine, visibly blurs pores and fine lines, and sets makeup. Mineral-infused formula.

Matte finish. Formulated without talc, parabens and fragrance. .22 oz. net wt. 932-472 reg. \$19

**\$14.99**



**fmg Match Tint Radiant Tinted Moisturizer**

Brightens skin tone, boosts moisture and blurs flaws. With passion fruit, chia and sunflower seed oils, and vitamin E and provitamin B5.

Buildable coverage. Radiant finish.

Formulated without parabens. 1 fl. oz. reg. \$14

**\$10.99**

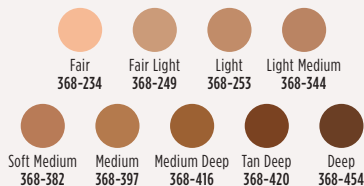

**fmg Match Prime Face Perfecter**

Flaw-blurring mattifying oil-free formula visibly minimizes pores and fine lines. Sheer coverage. Matte finish. Formulated without parabens. 1 fl. oz. 103-744 reg. \$17

**\$12.99**

**fmg Match Wand  
Correcting Stick**

Neutralizes unevenness, brightens and color corrects. Long-wearing formula with shea butter and vitamin E. Formulated without parabens, phthalates and sulfates. .21 oz. net wt. reg. \$18

**\$13.99**



Pistachio:  
neutralizes  
redness  
726-770



Sherbet:  
neutralizes  
dark circles  
and marks  
726-790



Gelato:  
brightens  
dullness  
726-785

meet  
your  
match



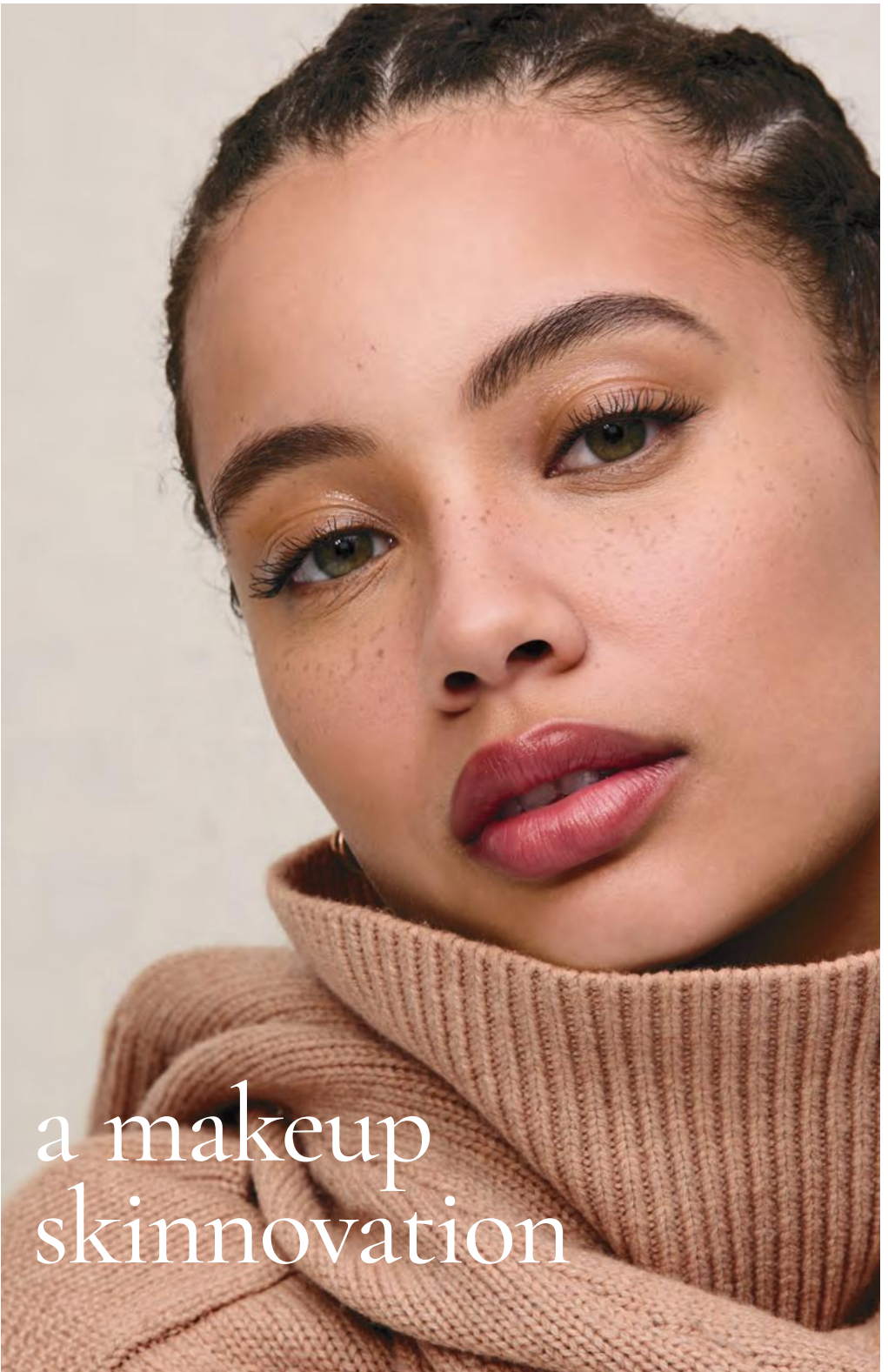





a makeup  
skinnovation



**fmg Cashmere Cream Concealer**

Long-wearing formula helps to camouflage dark circles, acne and uneven skin tone. With hyaluronic acid and collagen. Full-coverage. Matte finish. Formulated without parabens, phthalates, talc and fragrance. .21 oz. net wt. reg. \$17

**\$13**

-   
 Fair Neutral  
359-028
-   
 Light Cool  
359-396
-   
 Medium Neutral  
359-434
-   
 Medium Tan Warm  
359-640
-   
 Tan Neutral  
359-931



**fmg Cashmere Under Eye Primer**

Helps diminish the look of dark circles and fine lines. With caffeine, green tea extract and vegan collagen. Formulated without parabens, phthalates and fragrance. .317 oz. net wt. 010-429 reg. \$24

**\$19**



**fmg Cashmere Multi-Peptide Eyeshadow Primer**

Keeps eyeshadow in place and intensifies the color. Skin-loving ingredients help to reduce the appearance of fine lines and visibly plump and strengthen the skin barrier. Sheer formula with Matrixyl 3000 peptide blend, hyaluronic acid, collagen and panthenol. Formulated without parabens and talc. .31 oz. net wt. 906-385 reg. \$22

**\$18**



**fmg Cashmere Multi-Peptide Face Primer**

Preps skin. Revitalizing ingredients help to smooth the appearance of fine lines and pores and visibly plump and strengthen the skin barrier. Sheer gel formula with Matrixyl 3000 peptide blend, hyaluronic acid, collagen and niacinamide. Formulated without parabens, talc and fragrance. 1 fl. oz. 739-284 reg. \$23

**\$19**



# hello H<sub>2</sub>GLO!

CLEAN. VEGAN. HYDRATION.



**fmg GLOKOLOR  
Hybrid Face Mist**

Instant boost of moisture to refresh skin. With aloe vera, agave and algae extracts. Formulated without parabens and sulfates. 2.7 fl. oz. **787-599** reg. \$25

**\$20**

**fmg GLOKOLOR  
Hybrid Face Primer**

Softens the appearance of imperfections. With aloe vera, agave and algae extracts. Formulated without parabens and sulfates. 1 fl. oz. **787-637** reg. \$25

**\$20**

**fmg GLOKOLOR  
Lip Serum Pencil**

Refreshes and smooths lips. With peppermint and argan oils. Formulated without parabens and fragrance. .06 oz. net wt. **787-508** reg. \$20

**\$16**

Enchanted Eyes  
401-440



# shadow play

**fmg Cashmere  
Eyeshadow Palette**  
Long-wearing formula  
with crease-resistant  
wear. Satin, matte and  
sparkling finishes.  
Formulated without  
parabens, talc and  
fragrance. .63 oz. total  
net wt. reg. \$40

**\$33 each**

Essential Eyes  
404-745

Featured shade: fmg Glimmer Eyeshadow Quad in Calypso.



**fmg Glimmer Eyeshadow Quad**

Soft powder formula lasts all day. No messy fallout. Buildable coverage. Available in Multi or All Matte finishes. Formulated without parabens and fragrance. .21 oz. total net wt. reg. \$15

**\$11.99**

For Multi Quad finishes, visit [Avon.com](http://Avon.com).





glam star

Featured shade: fmg Glimmershadow  
Liquid Eyeshadow in Crystal Lilac.



**fmg CathyCat Nine Lives Precision Liquid Eyeliner**

Slim-tip brush delivers a precise line of water- and sweat-resistant color that will not skip, tug or smudge. Formulated without parabens, sulfates, phthalates and talc. .068 fl. oz.

**Blackest Black 800-829**  
reg. \$18

**\$14.99**



**fmg CathyCat Shadow Gaze Matte Color Stick**

Long-wearing formula will not budge or smudge. Buildable and blendable coverage. Matte finish. Formulated without parabens and fragrance. .0476 oz. net wt. reg. \$19

**\$14.99**

- |   |  |  |  |   |   |
|---|--|--|--|---|---|
| <br>Taupe<br>958-126     | <br>Espresso<br>958-896 | <br>Buff<br>956-912 | <br>Rosewood<br>958-547 | <br>Blush<br>958-638 | <br>Berry<br>958-619     |
| <br>Smokeshow<br>787-068 | <br>Mauve<br>958-331    | <br>Moss<br>786-540 | <br>PeriWink<br>787-053 | <br>Azure<br>959-213 | <br>Aubergine<br>786-960 |

**fmg Glimmershadow Liquid Eyeshadow**

Long-wearing shimmery color. Lightweight water-resistant formula will not smudge or crease. No messy fallout. Buildable coverage. Ultrafine pearl finish. Formulated without parabens, phthalates and sulfates. .07 fl. oz. reg. \$12

**\$8.99**

- |   |  |
|---|--|
| <br>SHIMMER<br>Rose Gold<br>469-095        | <br>SHIMMER<br>Bronze Age<br>469-100    |
| <br>SHIMMER<br>Pink Topaz<br>479-150       | <br>SHIMMER<br>Crystal Lilac<br>479-040 |
| <br>GLITTER<br>Ultramarine<br>469-042      | <br>GLITTER<br>Fool's Gold<br>469-076   |
| <br>MATTE SATEEN<br>Jasper<br>500-566      | <br>MATTE SATEEN<br>Citrine<br>451-120  |
| <br>MATTE SATEEN<br>Tiger's Eye<br>500-585 |  |





**fmg Glimmer Cream Eyeliner**  
Long-wearing formula with soft sheen finish. Retractable. Formulated without parabens, sulfates and talc. .01 oz. net wt. reg. \$9

**\$3.99**

-  Emerald Green 334-332
-  Starry Night 334-347
-  Saturn Grey 334-328
-  Majestic Plum 334-313
-  Cosmic Brown 334-351
-  Blackest Black 334-366



**fmg Glimmer Lipliner**  
Long-wearing creamy formula with vitamin E. Prevents feathering. Matte finish. Retractable. Formulated without parabens, sulfates and talc. .01 oz. net wt. reg. \$9







**\$3.99**

-  Honey Peach 327-721
-  Lava Red 327-740
-  Passion Red 327-650
-  Red Brick 330-451
-  Mystery Mauve 330-538
-  Candy Apple 327-903
-  Pink Bouquet 330-356
-  Merlot 330-284
-  Au Naturel 330-318
-  Simply Spice 330-614
-  Chocolate 330-667
-  Perfect Plum 330-887



**fmg Glimmer Diamond Eyeliner**  
Long-wearing formula with subtle sparkle. Retractable. Formulated without parabens, sulfates and talc. .01 oz. net wt. reg. \$9







**\$3.99**

-  Sterling 331-960
-  Teal Sparkle 331-606
-  Olive 331-940
-  Twilight Sparkle 331-553
-  Sugar Plum 331-625
-  Purple Rain 332-071
-  Smoky Diamond 331-280
-  Brown Sugar 331-568
-  Black Ice 331-610



**fmg Glimmer Waterproof Eyeliner**  
Long-wearing, smudge- and waterproof formula. Retractable. Formulated without parabens, sulfates and talc. .01 oz. net wt. reg. \$9

**\$3.99**

-  Seafoam Green 334-241
-  Smoky Grey 332-162
-  Blackest Night 229-491
-  Midnight Blue 332-158
-  Blue Skies 334-237
-  Raisin 332-200
-  Brown Chocolate 332-124



**fmg Glimmer Brow Definer**  
Long-wearing formula with castor and coconut oils. Smudge-, transfer-, sweat- and waterproof. Retractable. Formulated without parabens, sulfates and talc. .01 oz. net wt. reg. \$9

**\$3.99**

-  Light Blonde 331-109
-  Blonde 331-113
-  Tawny 331-128
-  Light Brown 331-151
-  Dark Brown 331-147
-  Brunette 331-242



**fmg Glimmer Liquid Eyeliner**  
Quick-drying, long-lasting formula. Transfer-, sweat- and waterproof. Matte finish. Formulated without parabens, phthalates and fragrance. .037 fl. oz.

**Blackest Black 354-380**  
reg. \$13

**\$9.99**



**fmg Glimmer Always On Point Eyeliner**  
Built-in sharpener. Smudge- and waterproof. Formulated without parabens, sulfates and talc. .01 oz. net wt. reg. \$10

**\$7.99**

-  Black 016-389
-  Black Brown 016-446

draw the line

MAKEUP



Featured shade: Glimmer Diamond Eyeliner in Olive.



bold brows &  
lush lashes



**fmg Colors of LOVE Hi-Brow Tinted Brow Gel**

24-hour water-resistant formula with heart-shaped fibers, clay and vitamin E. Won't clump, smudge or flake. Formulated without parabens, phthalates and fragrance. .11 fl. oz. reg. \$18

**\$13.99**

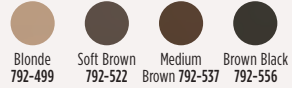

Blonde  
792-499

Soft Brown  
792-522

Medium  
Brown 792-537

Brown Black  
792-556



**fmg Colors of LOVE Hi-Brow Sculpting Brow Gel**

Clear formula with aloe and hyaluronic acid. Flake-proof. Formulated without parabens, phthalates and fragrance. .11 fl. oz. **536-695**

reg. \$18

**\$13.99**



**fmg LOVE at 1st Lash Mascara**

Lash-loving volumizing and lengthening fibers. With lycopene, olive oil and vitamin E. Won't clump, smudge or flake. Formulated without parabens and sulfates. .3 fl. oz. **Blackest Black 698-670**

reg. \$18

**\$13.99**



**fmg Cashmere  
Ultimate Volume Mascara**  
Long-wearing formula with biotin and collagen. Glossy black finish. Won't budge, smudge or transfer. Formulated without parabens, sulfates and talc. .27 fl. oz.  
**Rich Black 153-736**  
reg. \$23  
**\$18**



**fmg Glimmer Wash-Off  
Waterproof Mascara**  
Waterproof volume. Washes off easily with soap and water. Formulated without phthalates and fragrance. .21 oz. net wt. **Black 723-107**  
reg. \$12  
**\$8.99**



**fmg Glimmer SuperShock  
Volumizing Mascara**  
Lash-building formula with plumping fibers. High-gloss finish. Won't clump, smudge or flake. Formulated without phthalates and fragrance. .338 fl. oz.  
**Black 698-829**  
reg. \$13  
**\$9.99**



**fmg Glimmer SuperExtend  
Nourishing Mascara**  
Long-wearing lengthening formula with vitamin E, argan and coconut oils. Won't clump, smudge or flake. Formulated without sulfates and talc. .237 fl. oz.  
**Black 698-848**  
**Brown Black 698-852**  
reg. \$13  
**\$9.99**



**fmg LOVE at 1st Lash  
Waterproof Mascara**  
Lash-loving, waterproof formula with volumizing and lengthening fibers. With Lashrez, olive oil and vitamin E. Won't clump, smudge or flake. Formulated without parabens and sulfates. .29 fl. oz.  
**Blackest Black 480-953**  
reg. \$18  
**\$13.99**





Featured shade (model):  
Tulip.



























power up  
your lips

**fmg Glimmer Satin Lipstick**

Lightweight creamy formula with pomegranate extract. Buildable coverage. Satin finish. Formulated without parabens and sulfates. .10 oz. net wt. reg. \$12

**\$8.99**









 Wild Cherry 449-708	 Blaze 896-880	 Constellation (Shimmer) 449-731	 Stellar 726-550	 Honeyflower 726-531	 Poppy 897-651	 Aster 448-769	 Desert Moon 449-803	 Windstorm 883-845
 Equinox 449-818	 Twilight 449-822	 Cyclone 890-566	 Sierra Sunset 890-805	 Luna 895-170	 Wildrose 898-533	 Plum Blossom 449-765	 Dahlia 726-350	 Rose Angel 897-939
 Aurora 726-584	 Hibiscus 898-021	 Wildflower 898-040	 Eclipse 448-740	 Tulip 449-712	 Celestial 895-352	 Morning Glory 449-750	 Violet Night 898-548	



**fmg Glimmer Matte Lipstick**

Vivid color. Velvety feel. Featherlight non-drying formula with pomegranate extract. Buildable medium-to-full coverage. Formulated without parabens, talc, sulfates and phthalates. .1 oz. net wt. reg. \$12

**\$8.99 each**

- |   |   |
|---|---|
|  |  |
| Sunset Mauve<br>171-360   | Terra Nova<br>171-340   |
|  |  |
| Garnet Sky<br>171-393   | Wild Orchid<br>171-431  |
|  |  |
| Willow<br>171-450   | Chili<br>171-355  |



Featured shades (l to r): Wild Orchid, Garnet Sky, Terra Nova, Willow, Sunset Mauve and Chili.



Featured shade: Private Party.

# party on!

## fmg Glimmer Birthday Balm Lip Crayon

Sheer, soft shine formula with non-GMO shea butter. Formulated without parabens and gluten. .1 oz. net wt. reg. \$15

**\$11.99 each**

### NEW SHADES

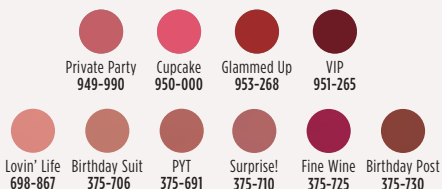

Featured shades (l to r):  
Glammed Up, Cupcake, VIP and Private Party.



**TPSY Forever Lip Marker**  
Vibrant long-wearing formula with castor and sunflower oils. Matte finish. Formulated without parabens, sulfates and phthalates. .08 fl. oz. reg. \$17

**\$13**



**fmg LOVE Lip Butter**  
Sheer, high-shine formula with cupuaçu seed butter, mango extract, and apricot kernel and olive fruit oils. Buildable coverage. Formulated without parabens, sulfates and phthalates. .09 oz. net wt. reg. \$18

**\$13.99**



**TPSY Drunk Shiny Lip Oil**  
Glossy formula with jojoba, argan and castor oils. Formulated without parabens, sulfates, phthalates and talc. .13 oz. net wt. reg. \$17

**\$13**



**fmg Glimmer Lip Conditioner**  
Leaves dry, cracked lips feeling soft and smooth. With mango seed butter, vitamin E, and jojoba and sunflower seed oils. Formulated without parabens, sulfates, phthalates and talc. .12 oz. net wt. **794-578** reg. \$12

**\$8.99**



first  
blush



**fmg Glimmer Be Blushed Cheek Color**  
 Creamy formula with vitamin E. Buildable coverage. Dewy finish. Formulated without parabens, phthalates and fragrance. .14 oz. net wt. reg. \$15

**\$11.99**



Icy Petal 022-854 Blushing Nude 022-911 Golden Rose 022-840 Tropical Peach 022-964 Crushed Berry 022-945



**fmg Glimmer Powder Blush**  
 Weightless formula with ultrafine pearl and vitamin E. Buildable coverage. Matte finish. Formulated without parabens, phthalates and fragrance. .28 oz. net wt. reg. \$14

**\$10.99**



Petal Pink 618-209 Pink Passion 618-213



**fmg Glimmer Lip & Cheek Stain**  
 Highly pigmented, long-wearing gel formula. Brush-tip applicator. Transfer-proof. Formulated without parabens and fragrance. .19 fl. oz. reg. \$17

**\$12.99**

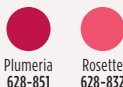

Plumeria 628-851 Rosette 628-832



**fmg Glimmer Powder Illuminator**  
 Lightweight buildable formula with vitamin E. Radiant finish. Formulated without parabens, phthalates and fragrance. .35 oz. net wt. reg. \$14

**\$10.99**



Rosé 463-628 Prosecco 905-580



**TPSY I Want to Highlight You Liquid Highlighter**  
 Instant boost of moisture. With ultra-fine pearls for a naturally radiant finish. Fragrance-free. 1.01 fl. oz. 615-965 reg. \$21

**\$16**



**fmg Colors of LOVE Glow Balm Duo Illuminating Stick**  
 Sheer formula with blend of pomegranate extract, mango and shea butter, vitamins E and C, and avocado oil. Soft, pearlescent finish. Formulated without parabens, phthalates and fragrance. .28 oz. total net wt. 924-573 reg. \$22

**\$16.99**

Smoky Quartz

Rose Citrine

Stolen Sapphire

flex your  
metal

LIMITED EDITION

**fmg Glimmer Matte-Ilic Crystals Nail Lacquer**

Innovative nail lacquer combines vibrant color with a matte crystal finish. Long-wearing formula dries quickly and provides a protective shield against chipping. Formulated without parabens, toluene, formaldehyde and camphor. .4 fl. oz. reg. \$12

**\$7.99 each**



Rose Citrine  
256-164



Stolen Sapphire  
256-092



Smoky Quartz  
256-107



Featured shade:  
fmg Glimmer Matte-Ilic Crystals Nail Lacquer  
in Smoky Quartz.



**fmg Glimmer**

**Nail Base & Top Coat**

Two-in-one base and top coat primes and shields nails. Glossy finish. Formulated without parabens and phthalates.

.4 fl. oz. **018-161**

reg. \$12

**\$8.99**



**fmg Glimmer Nail Lacquer Eraser Pen**

For a clean and perfected mani. Won't dry out nails or cuticles. Formulated without parabens and phthalates. .135 fl. oz. **704-443**

reg. \$12  
**\$8.99**



**fmg Glimmer Nail Lacquer**

Nail-strengthening, long-wearing, no-chip formula. Gel-like cushion texture. Formulated without parabens and phthalates. .4 fl. oz. reg. \$12

**\$8.99**

- |   |   |   |   |   |
|---|---|---|---|---|
|  |  |  |  |  |
| SATIN<br>Lost Galaxy<br>Plum<br>598-911   | SATIN<br>Black Hole<br>Burgundy<br>018-286  | SATIN<br>Supernova<br>Red<br>018-267  | SATIN<br>Night<br>Sky Berry<br>602-658  | SATIN High<br>Magnitude<br>Mauve<br>018-840   |
|  |  |  |  |  |
| SATIN<br>Lunar<br>Tan<br>602-753  | SATIN<br>Cool<br>Comet<br>602-830   | SATIN<br>Full<br>Moon Flush<br>018-730  | METALLIC<br>Meteorite<br>Rose<br>019-369  | METALLIC<br>Golden<br>Galaxy<br>019-354   |



**fmg Blush &  
Contour Brush**  
Dual-ended: Angled  
contour brush and  
tapered, oval  
blush brush. 7¼" L.  
Synthetic bristles.  
**933-259**  
reg. \$22  
**\$16.99**

brushes  
with  
greatness



**fmg Express Makeup Brush Wash**  
Easily removes dirt, oil and makeup.  
With aloe vera and green tea extract.  
Formulated without alcohol and sulfates.  
1 fl. oz. **141-368** reg. \$14

**\$10.99**



**fmg Flawless Complexion Sponge**  
Dual-ended: Allover makeup application  
rounded end, and contouring and  
concealing flat end. 2½" L x 1½" W. 100%  
PU, latex-free. **140-160** reg. \$10

**\$7.99**



**fmg Kabuki Brush**  
Soft, angled brush for pressed or loose powder  
formulas. Retractable with protective cap. 3¾" L x  
1" diam. Synthetic bristles. **732-370** reg. \$19

**\$14.99**



**fmg Eyeshadow Blending Brush**  
Dual-ended: Crease brush and allover  
eyeshadow brush. 6" L. Synthetic bristles.  
**933-320** reg. \$15

**\$11.99**



**fmg Complexion Blending Brush**  
Dual-ended: Rounded buffing foundation brush  
and concealer brush. 6½" L. Synthetic bristles.  
**933-210** reg. \$23

**\$17.99**



**fmg Precision Eye Brush**  
Dual-ended: Pointed pencil brush and angled  
eyeliner brush. 5¼" L. Synthetic bristles.  
**933-187** reg. \$15

**\$11.99**



erase the day

**fmg Unready Makeup  
Remover Cloth**

Dual-sided. Reusable  
and travel-friendly. 100%  
polyester. 9 $\frac{1}{2}$ " sq. Machine  
wash and dry. Imported.

230-176 reg. \$14

**\$10.99**



#### Daily Beauty Tools Tweezers

Amp up your beauty routine with angled tweezers. Stainless steel.

3½" L. **747-020**

reg. \$4

**\$2.99**



#### fmg Makeup Remover Wipes

With vitamin E and aloe, chamomile, cucumber, marshmallow root and oat extracts. Resealable pack of 24 wipes. Formulated without parabens, gluten, sulfates, phthalates and fragrance. **333-867** reg. \$10

**\$7.99**



#### fmg Oil Rewind Roller Ball

Reusable 360° rotating volcanic-stone roller instantly absorbs oil and grease without disturbing makeup. 3" L x 1" W. Plastic handle, protective cap. Imported. **508-294** reg. \$18

**\$13.99**



#### fmg Vanity Organizer

Four compartments with two removable inside dividers, three outer pockets and lattice elastic straps. Folds for easy storage. 9½" L x 6" W x 5" H. Polyester. Imported. **022-816** reg. \$30

**\$23.99**



#### fmg Waterproof Lip & Eye Makeup Remover

Dual-layer oil and water remover leaves skin fresh and clean. With ether, silicone, hydrocarbon and ester oils. Formulated without mineral oil, tar, talc and parabens. 3.7 fl. oz. **352-243** reg. \$12

**\$7.99**



#### fmg Set & Fix Spray

Controls oil and helps keep makeup smudge-proof. Non-greasy, non-sticky. Formulated without parabens, sulfates, phthalates and silicones. 1.7 fl. oz. **416-707** reg. \$15

**\$9.99**



#### fmg Moisturizing Eye Makeup Remover Lotion

Cleans, refreshes and moisturizes as it whisks away eye makeup. Formulated without parabens, sulfates and phthalates. 2.5 fl. oz. **543-272** reg. \$8

**\$5.99**



Imari Amor  
Eau de Parfum

**FREE**

WITH ANY \$35 FRAGRANCE PURCHASE,  
PAGES 62-83. \$25 VALUE.  
LIMITED QUANTITIES.  
Sold separately on page 69.





soft floral

**LYRD  
Honeysuckle Blossom  
Eau de Parfum**

Apple blossom,  
honeysuckle nectar  
and vanilla orchid.

1.7 fl. oz. **616-282**

reg. \$29

**\$24**



woody floral

**LYRD Oud Rose  
Eau de Parfum**

Saffron, rose and patchouli.

1.7 fl. oz. **954-412** reg. \$42

**\$32**



soft floral

**LYRD Peony Rosé  
Eau de Parfum**

Peony petals, pink currant and  
sheer musk. 1.7 fl. oz. **616-210** reg. \$29

**\$24**

# a mist of scent

A light essence of your favorite scent for hair, there and everywhere!  
Perfect for a refreshing lift to your everyday.



**NEW**

**LYRD Hair and Body Mist**  
Caress your tresses with featherlight microconditioners that won't weigh your hair down. Lightweight formula envelops you in a soft cocoon of scent, while leaving hair with a subtle, healthy-looking shine. Each, 3.25 fl. oz. reg. \$18  
**\$14.99 each**

# street fair season!

Whether it's the ice cream man or the famed booze bus, enjoy delicious scents that bring you to the front of the line of your favorite food truck!



**NEW****LIMITED EDITION**❖ **LYRD Candle**

Gives 30 hours of burn time. 7 oz. 3 1/8" diam. x 3 1/2" H. Glass jar, paper dust cover, soy-blend wax. Assembled in USA. reg. \$24

**\$18.99 each**❖ **LYRD Zesty Bestie Candle**

Indulge in the slurpable pleasure of a frozen cocktail with notes of salted grapefruit, orange and apricot.

**818-459**❖ **LYRD Coco Mochi Swirl Candle**

Delight in a pandan-inspired treat with notes of matcha, coconut milk and vanilla ice cream.

**818-501**❖ **LYRD Gimme S'more! Candle**

Gather round the campfire for this ooey gooey goodness with notes of graham cracker, milk chocolate and toasted marshmallow.

**819-163**

Candle not intended to heat or cook food. Never leave burning candles unattended. Keep away from children and pets.



fruity floral

**Live Out Loud #4U**  
**Eau de Parfum**

Mandarin, peach blossom and vanilla.  
1.7 fl. oz. **735-968** reg. \$40

**\$30**



fruity floral

**Live Out Loud**  
**Eau de Parfum**

Strawberry, mimosa and vanilla.  
1.7 fl. oz. **142-000** reg. \$40

**\$30**

love begins with you



soft floral

**Today Eau de Parfum**

Magnolia blossoms, hibiscus petals  
and silk musk. 1.7 fl. oz. 325-920 reg. \$36

**\$30**

embrace your desire



amber floral

**Imari Eau de Toilette**

Bergamot, jasmine and amber.

1.7 fl. oz. 871-496 reg. \$25

**\$19.99**



amber floral

**Imari Seduction Eau de Toilette**

Wild berries, purple orchid and patchouli.

1.7 fl. oz. **452-897** reg. \$25

**\$19.99**



woody floral

**Imari Amor Eau de Parfum**

Black currant, orris and musk.

1.7 fl. oz. **762-573** reg. \$25

**\$19.99**

# journey to faraway lands

Pink sands await! Travel to the exotic shores of French Polynesia with warm and blissful notes of Far Away Escape.



**NEW**

LIMITED EDITION

fruity floral

**Far Away Escape Eau de Parfum**

1.7 fl. oz. 473-993 reg. \$25

**\$19.99**

*Top: Clementine, Anjou Pear, Honeysuckle*

*Mid: Gardenia Flower, Jasmine Absolute Sambac, Vanilla Orchid*

*Dry: Cashmere Wood, Vibrant Amber, Chantilly Musk*



amber floral

**Far Away Eau de Parfum**  
Freesia, jasmine and amber. 1.7 fl. oz.  
685-712 reg. \$25  
**\$19.99**



fruity floral

**Far Away Ball Eau de Parfum**  
Grapefruit, salted tuberose and  
amber. 1.7 fl. oz. 451-389 reg. \$25  
**\$19.99**



fruity floral

**Far Away Infinity Eau de Parfum**  
Bergamot, jasmine sambac and  
sandalwood. 1.7 fl. oz. 318-481  
reg. \$25  
**\$19.99**



amber floral

**Far Away Gold Eau de Parfum**  
Ylang-ylang, jasmine and vanilla.  
1.7 fl. oz. 685-727 reg. \$25  
**\$19.99**

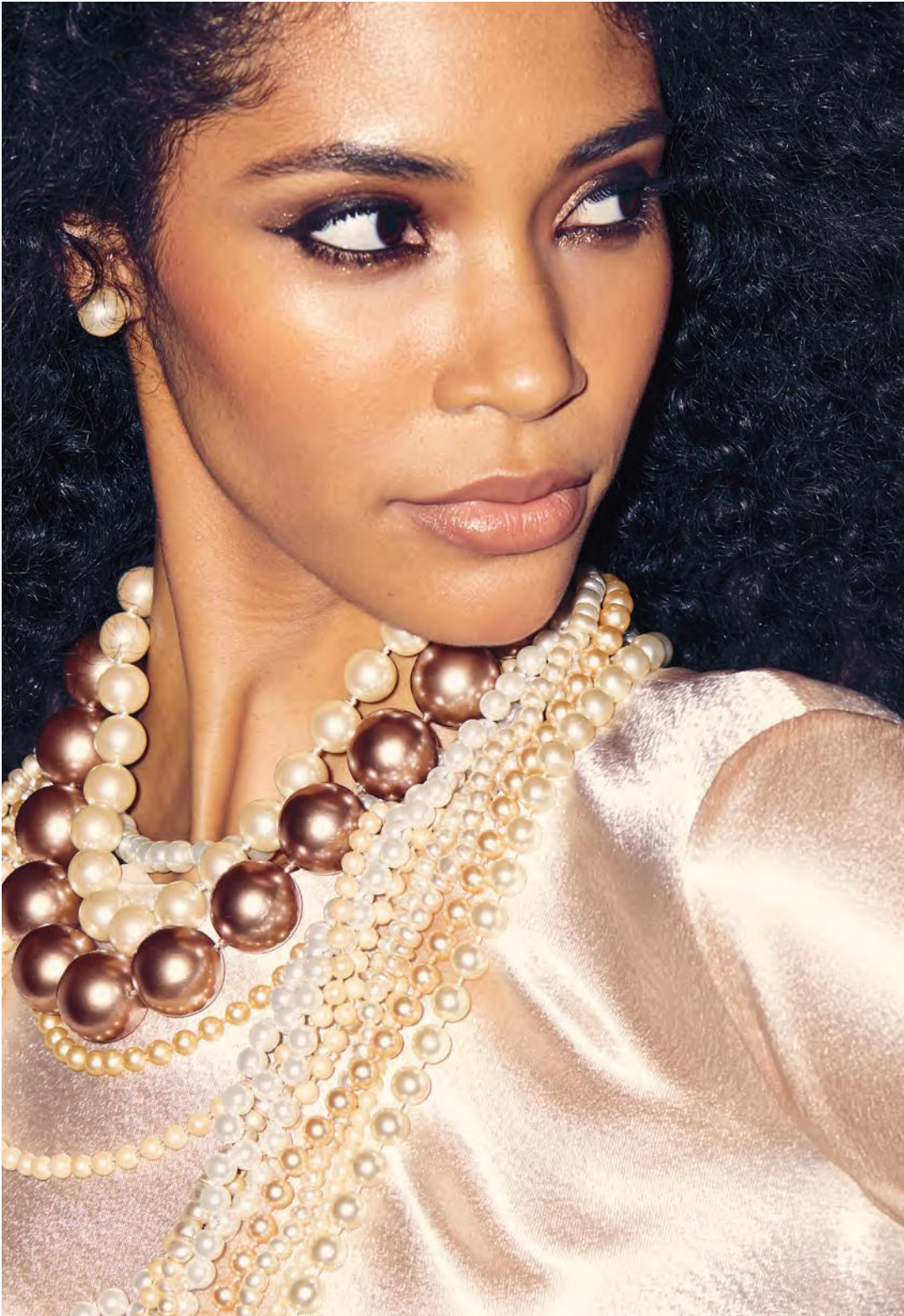

# luminous luxuries



soft floral

**Rare Pearls Eau de Parfum**

Magnolia, white pepper  
and rosewood. 1.7 fl. oz.

761-615 reg. \$25

**\$19.99**



fruity floral

**Rare Amethyst  
Eau de Parfum**

Plum, violet and sandalwood.  
1.7 fl. oz. 933-062 reg. \$25

**\$19.99**



amber floral

**Rare Gold Eau de Parfum**

Mandarin zest, ylang-ylang  
and amber. 1.7 fl. oz.

933-115 reg. \$25

**\$19.99**

# illuminate your life

**BACK BY  
POPULAR DEMAND!**

**woody floral**

**Haiku Sunrise  
Eau de Parfum**

Coconut water,  
rhubarb and  
cedarwood. 1.7 fl. oz.  
091-500 reg. \$25

**\$19.99**





fresh green floral

**Haiku Kyoto Flower Eau de Parfum**

Violet leaf, white peony and cotton musk.  
1.7 fl. oz. 144-352 reg. \$25

**\$19.99**



fresh green floral

**Haiku Reflection Eau de Parfum**

Water accord, acacia blossom and  
amber wood. 1.7 fl. oz. 617-657 reg. \$25

**\$19.99**



fresh green floral

**Haiku Eau de Parfum**

Yuzu, muguet and  
blonde woods. 1.7 fl. oz.  
601-030 reg. \$25

**\$19.99**

# layering essentials



**Rare Pearls  
Hair and  
Body Mist**  
3.25 fl. oz.  
572-851  
reg. \$18  
**\$14.99**



**Rare Pearls  
Hand  
Cream**  
2.5 fl. oz.  
364-827  
reg. \$7  
**\$5.99**



**Rare Pearls  
Body Lotion**  
6.7 fl. oz.  
082-915  
reg. \$12  
**\$9.99**



**Far Away  
Hand Cream**  
2.5 fl. oz.  
364-850  
reg. \$7  
**\$5.99**



**Far Away Hair  
and Body Mist**  
3.25 fl. oz.  
572-536  
reg. \$18  
**\$14.99**



**Far Away Body  
Scrub & Wash**  
6.7 fl. oz.  
143-360  
reg. \$13  
**\$10.99**



**Far Away  
Body Lotion**  
6.7 fl. oz.  
082-881  
reg. \$12  
**\$9.99**



**Haiku Hair and Body Mist**  
3.25 fl. oz. **572-574**  
reg. \$18  
**\$14.99**



**Haiku Hand Cream**  
2.5 fl. oz. **364-808** reg. \$7  
**\$5.99**



**Haiku Body Lotion**  
6.7 fl. oz. **447-820**  
reg. \$12  
**\$9.99**



**Haiku Body Scrub & Wash**  
6.7 fl. oz.  
**143-208** reg. \$13  
**\$10.99**



amber floral  
**Candid Cologne**  
Bergamot, tuberose  
and patchouli.  
1.7 fl. oz.  
038-295  
reg. \$18  
**\$14.99**



soft floral  
**Dreamlife Cologne**  
Mimosa flower,  
rose and amber.  
1.7 fl. oz.  
236-227  
reg. \$18  
**\$14.99**



woody floral  
**Night Magic Cologne**  
Neroli, jasmine  
and musk.  
1.7 fl. oz.  
168-682  
reg. \$18  
**\$14.99**



soft floral  
**Odyssey Cologne**  
Tuberose,  
ylang-ylang and  
oakmoss. 1.7 fl. oz.  
900-391  
reg. \$18  
**\$14.99**



soft floral  
**Sweet Honesty  
Cologne**  
Lily of the valley, rose  
and cedarwood.  
1.7 fl. oz.  
901-861  
reg. \$18  
**\$14.99**



soft floral  
**Timeless Cologne**  
Cardamom,  
jasmine and  
patchouli.  
1.7 fl. oz.  
037-930  
reg. \$18  
**\$14.99**



soft floral  
**Topaze Cologne**  
Jasmine, rose and  
sheer musk.  
1.7 fl. oz.  
735-217  
reg. \$18  
**\$14.99**



fresh green floral  
**Free O, Eau de Toilette**  
White peach tea,  
honeysuckle and musk.  
1.7 fl. oz.  
265-658  
reg. \$18  
**\$14.99**



# scented softness

## Perfumed Skin Softener

Moisturizing formula leaves  
skin soft and scented.

Each, 5 fl. oz.  
reg. \$7

**\$4.99 each**



Candid 410-049



Night Magic Evening Musk 862-112



Odyssey 862-108



Sweet Honesty 473-936



Timeless 104-478



Far Away 812-981



Haiku 473-921



Imari 167-284



fresh aromatic

**Black Suede Eau de Toilette**  
Bergamot, leather and oakmoss.  
3.4 fl. oz. **908-703** reg. \$22  
**\$17.99**



**Black Suede Bar Soap**  
3.17 oz. net wt.  
**495-565**  
reg. \$6  
**\$3.99**



**Black Suede**  
**Hair & Body Wash**  
5 fl. oz. **230-200** reg. \$8  
**\$5.99**

# the call of the wild



fresh aromatic

**Wild Country Cologne**  
Lavender, coriander seed  
and sandalwood.  
3 fl. oz. 086-466 reg. \$22  
**\$17.99**



**Wild Country  
Aftershave Splash**  
4 fl. oz. 366-432  
reg. \$16  
**\$12.99**



**Wild Country  
Hair & Body Wash**  
5 fl. oz. 215-188  
reg. \$8  
**\$5.99**



**Wild Country  
Bar Soap**  
3.17 oz. net wt. 495-570  
reg. \$6  
**\$3.99**

the perfect  
balance of  
confidence and  
strength



**woody fougère**

**Studio 1886 Gentleman Eau de Toilette**  
Geranium, black pepper and  
cedarwood. 1.7 fl. oz. **708-750** reg. \$50  
**\$39**

**Studio 1886 Gentleman**  
**Aftershave Lotion**  
6.7 fl. oz. **708-927**  
reg. \$22  
**\$17.99**

fresh aromatic

**Perceive Cologne**

Citrus, sage and cedarwood.

3.4 fl. oz. **194-550**

reg. \$28

**\$22.99**



woody fougère

**Mesmerize Black  
Eau de Toilette**

Pepper, nutmeg and tonka bean.

3.4 fl. oz. **305-667** reg. \$28

**\$22.99**



fresh aromatic

**Mesmerize Cologne**

Bergamot, cardamom and amber.

3.4 fl. oz. **871-458** reg. \$28

**\$22.99**

## NIGHT MAGIC SOFT SET

woody floral

### Cologne

Neroli, jasmine and musk.  
1.7 fl. oz.

### Perfumed Skin Softener

5 fl. oz.

## 2-PIECE SET

**\$13.99**

**\$25 VALUE**

165-755



## TIMELESS SOFT SET

soft floral

### Cologne

Cardamom, jasmine  
and patchouli. 1.7 fl. oz.

### Roll-On Anti-Perspirant Deodorant

2.6 fl. oz.

### Perfumed Skin Softener

5 fl. oz.

## 3-PIECE SET

**\$15.99**

**\$30 VALUE**

264-594



**FAR AWAY SET**

amber floral

**Eau de Parfum**Freesia, jasmine  
and amber. 1.7 fl. oz.**Body Lotion**

6.7 fl. oz.

**Body Scrub & Wash**

6.7 fl. oz.

**3-PIECE SET****\$27.99****\$50 VALUE**

694-971

**RARE PEARLS SET**

soft floral

**Eau de Parfum**Magnolia, white pepper  
and rosewood. 1.7 fl. oz.**Body Lotion**

6.7 fl. oz.

**Hand Cream**

2.5 fl. oz.

**3-PIECE SET****\$24.99****\$44 VALUE**

694-990







**Skin So Soft  
Soft & Sensual  
Body Lotion**

**FREE**

WITH ANY \$30 BODY OR HAIR CARE  
PURCHASE, PAGES 89-127.  
\$14 VALUE. LIMITED QUANTITIES.  
Sold separately on page 98.

## introducing ORGANIST Rosemary Mint



### HEALTHY-LOOKING HAIR STARTS AT THE SCALP

Rosemary is known to revitalize the scalp and help support thicker, fuller-looking hair. Peppermint adds a refreshing tingle and cooling sensation to your scalp while helping to keep your hair and scalp looking healthy.



# visibly **STRENGTHEN** hair from the roots

OVER  
**80%**  
SAW HEALTHIER  
HAIR IN  
ONE WEEK\*

## Rosemary Mint Hair Strengthening Oil

2-in-1 daily-use oil for hair and scalp. With essential oils, 99% derived from plants, plus biotin.

Rosemary and mint blend.

Hair feels fortified, nourished and refreshed. 2 fl. oz.

542-845 reg. \$24

**\$18.99**

nourishing  
with rosemary oil

thickening  
with biotin

cleansing  
with mint



\*Evaluated by Ellead (HUT Study), Organist Rosemary Mint Hair Strengthening Oil when used with Organist Rosemary Mint Shampoo, Conditioner, Tonic.

# hair & scalp look stronger with the natural goodness of rosemary

# 1

## CLEANSE

### Strengthening Shampoo + Conditioner

With rosemary and biotin, to help to keep your scalp and hair looking healthy. Refreshing, cooling peppermint helps your scalp feel revitalized.

16.9 fl. oz.

**Shampoo**  
542-974

**Conditioner**  
542-993  
reg. \$19

**\$14.99 each**



# 2

## THICKEN

### Scalp Strengthening Tonic

With rosemary, mint, biotin and caffeine. Scalp feels nourished and revitalized with a cooling sensation. Hair looks fuller, thicker, stronger.

5 fl. oz.

544-427 reg. \$24

**\$18.99**



# 3

## NOURISH

### Hair Strengthening Oil

Hair feels fortified, nourished and refreshed. 2 fl. oz. 542-845  
reg. \$24

**\$18.99**



OVER  
**80%**  
AGREED  
HAIR FELT  
STRONGER\*

new ORGANIST Rosemary Mint



strengthen your  
**BODY's** moisture  
barrier



**Body Wash**

Invigorate your senses. Formulated with AHA/BHA/PHA and panthenol. 16.9 fl. oz.

544-446 reg. \$19

**\$14.99**

**Gua Sha Scalp Massager**

For scalp, neck and body. Helps improve circulation for visibly strong, healthy hair. 100% wood.

542-960 reg. \$24

**\$18.99**



FOR HAIR & BODY

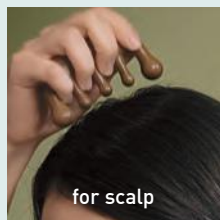

for scalp

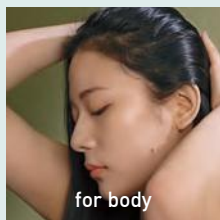

for body

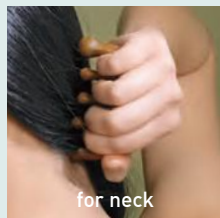

for neck

## new ORGANIST Apple Cider Vinegar | Hair Clarifying

Cleanse, clarify and hydrate. With exfoliating apple cider vinegar extract, detoxifying ginger, organic lemon water, cooling menthol and enriching biotin. Formulated without silicone oil or sulfates.



# 1

### Clarifying Shampoo

For oily hair. Helps clarify and nourish scalp and hair for a healthy-looking shine while it cleanses.

16.9 fl. oz. 482-650 reg. \$19

**\$14.99**



# 2

### Clarifying Conditioner

Great for oily, dull hair. Helps clarify and nourish scalp and hair for a healthy-looking shine. 16.9 fl. oz. 482-664 reg. \$19

**\$14.99**

# 3

### Clarifying Water Treatment

Rinse-out treatment infused with collagen and hyaluronic acid. Formulated to clarify hair and help locks look naturally soft and flowing instantly with a healthy shine. 6 fl. oz.

482-717 reg. \$19

**\$14.99**

# clarify

with APPLE CIDER VINEGAR + COLLAGEN + HYALURONIC ACID



CLARIFYING WATER TREATMENT

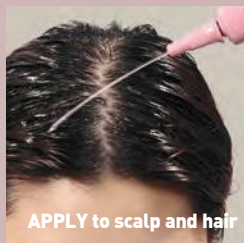

APPLY to scalp and hair



MASSAGE into scalp



RINSE out thoroughly

# purify

## INVIGORATE AND COOL OILY SCALP

Scalp-buildup debris can lead to hair becoming too oily or dry or damaged. Clarify and hydrate your scalp to help your hair look healthier and revitalized.

# 4

### Scalp Tonic

Leave-on scalp tonic made with a blend of 10 natural herbs. Helps dissolve oily buildup and revitalizes the scalp. 5 fl. oz. **482-721** reg. \$24

**\$18.99**



## new ORGANIST

### Apple Cider Vinegar | Body Purifying

Crafted from a curated selection of natural ingredients, including exfoliating apple cider vinegar extract, detoxifying ginger, cooling menthol and enriching biotin. Formulated without silicone oil or sulfates.

#### Body Wash

For normal to oily skin. It blends apple cider vinegar extract with panthenol so skin feels refreshed and nourished.

16.9 fl. oz. **482-740**

reg. \$19

**\$14.99**

#### Exfoliating Body Scrub

With panthenol and AHA/BHA/PHA, it gently exfoliates dead skin cells to help skin look and feel refreshed all over.

6.7 fl. oz. **482-846**

reg. \$19

**\$14.99**

WITH  
PANTHENOL  
AND  
AHA/BHA/PHA



tone, purify + clarify THE LOOK OF DULL SKIN

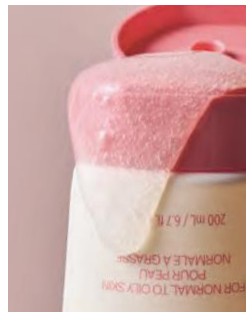

# Botanical Castile Soap

Daily vegan washes for face and body infused with soap made from olive oil and formulated without parabens, silicone oil or sulfates. Leaves skin feeling refreshed, revitalized and luxuriously moisturized while it cleanses.

## FOR DRY SKIN

**Rose Water & Hyaluronic Acid**  
 Low-pH formula helps replenish soothing moisture. Crisp floral scent. 16.2 fl. oz. 348-100 reg. \$13  
**\$10.99**

revitalize

moisturize



## FOR OILY SKIN

**Tea Tree & AHA BHA**  
 Controls oil as it deeply cleanses and refreshes. Fresh herbal scent. 16.2 fl. oz. 348-115 reg. \$13  
**\$10.99**



**NEW**

# raise the bar

Elevate your everyday cleansing routine with facial bar soaps infused with Skin So Soft signature oils and other active anti-aging ingredients.



**Skin So Soft Facial Bar  
Salicylic & Lactic Acids**

Gently exfoliates to help skin look softer and luxuriously smooth. 3.17 oz. net wt.

364-569 reg. \$6

**\$4.99**



**Skin So Soft Facial Bar  
Hyaluronic Acid & Niacinamide**

Enriches skin with moisture.

3.17 oz. net wt.

364-573 reg. \$6

**\$4.99**



**Skin So Soft Facial Bar  
Retinol & Vitamin C**

Helps visibly even tone, brighten and enhance skin clarity. 3.17 oz. net wt.

364-607 reg. \$6

**\$4.99**



**Skin So Soft Facial Bar  
Collagen & Goat Milk**

Deeply hydrates. 3.17 oz. net wt.

364-626 reg. \$6

**\$4.99**

## SKIN SO SOFT PURE NATURE

**Revitalizing Shower Gel**  
96% naturally derived.  
Richly lathering gel.  
12 fl. oz. **415-170** reg. \$20  
**\$15.99**

**Revitalizing In-Shower  
Body Lotion**  
95% naturally derived.  
Hydrating and softening  
lotion. Apply onto wet skin  
after shower or bath.  
8 fl. oz. **633-857** reg. \$21  
**\$16.49**

**Revitalizing  
Body Cream**  
94% naturally derived.  
Smooth on moisturizing  
cream after bath or  
shower. 12 fl. oz. **629-767**  
reg. \$21  
**\$16.49**



good for your skin.  
good for the earth.

Shower Gel and Body Cream bottles: 95% post-consumer recycled material, excluding cap. Body Lotion tube: 55% post-consumer recycled material, excluding cap.



**Soft & Sensual Bath Oil**  
Hydrates during or after bath  
or shower. 16.9 fl. oz.  
504-614 reg. \$24  
**\$17.99**

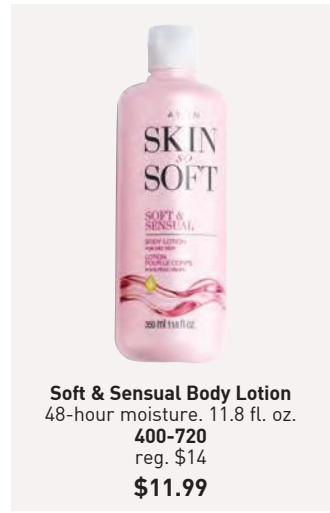

**Soft & Sensual Body Lotion**  
48-hour moisture. 11.8 fl. oz.  
400-720  
reg. \$14  
**\$11.99**



**Soft & Sensual Replenishing  
Hand Cream**  
24+ hours of moisturization.  
3.4 fl. oz. 867-315  
reg. \$7  
**\$5.99**

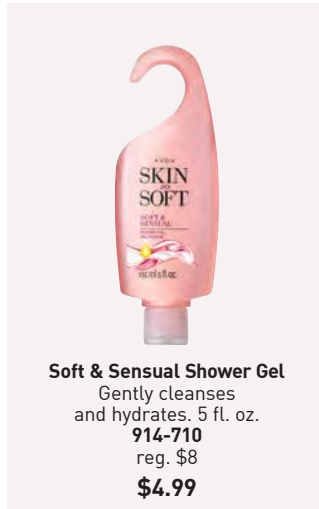

**Soft & Sensual Shower Gel**  
Gently cleanses and hydrates. 5 fl. oz.  
914-710  
reg. \$8  
**\$4.99**



**Beauty Bar Soap**  
Skin-nourishing bar soap.  
Creamy lather. Suitable for daily  
use on face, body and hands.  
3.17 oz. net wt. 543-215  
reg. \$4.50  
**\$3.49**



Sold separately:  
**Bonus-Size Skin So Soft and  
Moisture Therapy Body Lotion Pump**  
101-149  
**\$3**



Pump  
sold  
separately.

**Soft & Sensual Bonus-Size  
Body Lotion**  
48-hour moisture. 33.8 fl. oz.  
336-062 reg. \$23  
**\$15.99**

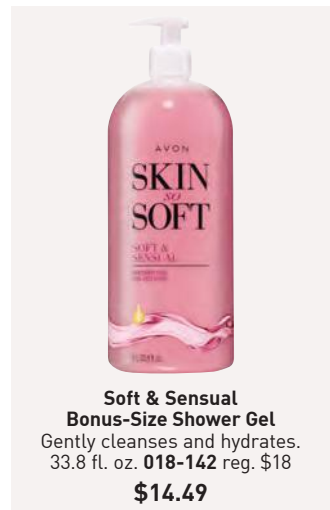

**Soft & Sensual  
Bonus-Size Shower Gel**  
Gently cleanses and hydrates.  
33.8 fl. oz. 018-142 reg. \$18  
**\$14.49**

# sensual softness



**Soft & Sensual**  
With argan oil.  
Spicy floral scent.

**Soft & Sensual  
Bonus-Size Bath Oil**  
Hydrates during or  
after bath or shower.  
25 fl. oz. **862-920**  
reg. \$30

**\$24.99**

**Soft & Sensual  
Gelled Body Oil**  
Dries to a silky finish.  
6.76 fl. oz. **908-244**  
reg. \$13

**\$10.99**





**Original Bath Oil**  
Hydrates during or after bath or shower. 16.9 fl. oz. **439-040**  
reg. \$24  
**\$17.99**



**Original Body Lotion**  
48-hour moisture. 11.8 fl. oz.  
**761-634**  
reg. \$14  
**\$11.99**



**Original Replenishing Hand Cream**  
24+ hours of moisturization. 3.4 fl. oz. **941-268** reg. \$7  
**\$5.99**



**Original Shower Gel**  
Gently cleanses and hydrates. 5 fl. oz. **914-580**  
reg. \$8  
**\$4.99**



**Original Beauty Bar Soap**  
Skin-nourishing bar soap. Creamy lather. Suitable for daily use on face, body and hands. 3.17 oz. net wt. **543-110** reg. \$4.50  
**\$3.49**



Sold separately:  
**Bonus-Size Skin So Soft and Moisture Therapy Body Lotion Pump**  
101-149  
**\$3**



**Original Bonus-Size Body Lotion**  
48-hour moisture. 33.8 fl. oz. **336-043**  
reg. \$23  
**\$15.99**

Pump sold separately.



**Original Bonus-Size Shower Gel**  
Gently cleanses and hydrates. 33.8 fl. oz. **433-444**  
reg. \$18  
**\$14.49**

# legendary softness

Pump sold  
separately.



**Original**  
With jojoba oil.  
Fresh herbal scent.

**Original Gelled Body Oil**  
Dries to a silky finish.  
6.76 fl. oz. **939-500**  
reg. \$13

**\$10.99**

**Original Bath Oil Spray**  
Locks in hydration.  
Pump sold separately.  
5 fl. oz. **967-571**  
reg. \$14

**\$11.99**

**Bath Oil Spray Pump**  
(Not shown.)  
**101-320**

**\$3**

**Original Bonus-Size Bath Oil**  
Hydrates during or after  
bath or shower. 25 fl. oz.  
**037-690**  
reg. \$30

**\$24.99**





**Comforting Shea Bath Oil**  
Locks in moisture.  
16.9 fl. oz. **015-071**  
reg. \$24  
**\$17.99**



**Radiant Moisture Bonus-Size Bath Oil**  
Hydrates during or after bath or shower. 25 fl. oz. **249-788**  
reg. \$30  
**\$24.99**



**Radiant Moisture Replenishing Hand Cream**  
24+ hours of moisturization.  
3.4 fl. oz. **892-650**  
reg. \$7  
**\$5.99**



**Radiant Moisture Shower Gel**  
Gently cleanses and hydrates.  
5 fl. oz. **410-914**  
reg. \$8  
**\$4.99**



Sold separately:  
**Bonus-Size Skin So Soft and Moisture Therapy Body Lotion Pump**  
**101-149**  
**\$3**



**Radiant Moisture Bonus-Size Shower Gel**  
Gently cleanses and hydrates.  
33.8 fl. oz. **433-922** reg. \$18  
**\$14.49**



**Radiant Moisture Bonus-Size Body Lotion**  
48 hours of moisture.  
33.8 fl. oz. **337-346** reg. \$23  
**\$15.99**

Pump sold separately.

# botanical essence

With nourishing botanical  
extracts. Uplifting herbal scent.

**Skin So Soft**  
**Botanical Essence Bath Oil**  
16.2 fl. oz. 027-253 reg. \$31  
**\$24.99**



Pump  
sold  
separately.

**Supreme Nourishment  
Bonus-Size Body Lotion**  
48 hours of moisture.  
33.8 fl. oz. 337-475 reg. \$23  
**\$15.99**



**Supreme Nourishment  
Enriching Coconut Oil Wash**  
With nourishing vitamin E.  
11.8 fl. oz. 366-380 reg. \$15  
**\$12.99**



**Supreme Nourishment Enriching  
Coconut Oil Milk Lotion**  
Leaves skin feeling silky soft.  
11.8 fl. oz. 419-835 reg. \$17  
**\$11.99**

Acne-Prone Skin  
Soothing Spot Gel  
.5 fl. oz. 072-721  
reg. \$18  
**\$13.99**

Acne-Prone Skin  
Foaming Cleanser  
5 fl. oz. 041-647  
reg. \$17  
**\$12.99**



Acne-Prone Skin  
Soothing Gel  
6.1 fl. oz. 040-636  
reg. \$20  
**\$15.99**

Acne-Prone Skin  
Body Pads  
70 pads. 039-330  
reg. \$30  
**\$24.99**

Acne-Prone Skin  
Exfoliating Body Wash  
10.1 fl. oz. 041-556 reg. \$20  
**\$15.99**

Acne-Prone Skin  
Gentle Body Wash  
10.1 fl. oz. 039-325  
reg. \$20  
**\$15.99**



**Moisture Therapy  
Bonus-Size Body Lotions**

Each, 33.8 fl. oz. reg. \$20

**\$15.99 each**

Pump sold separately  
(page 102).

**Intensive Healing & Repair**

72-hour moisture for extra-dry skin. Fragrance-free. **325-547**

**Daily Skin Defense**

Helps restore moisture to everyday dry skin. **603-028**

**Calming Relief**

Soothes and relieves dry, itchy skin. Fragrance-free. **761-620**

Sold separately  
(shown on page 102):

**Bonus-Size  
Skin So Soft and  
Moisture Therapy  
Body Lotion Pump**

**\$3**



Pumps not included.



**Moisture Therapy  
Intensive Healing & Repair  
Extra Strength Cream**

24-hour moisturization.  
Fragrance-free. 5.3 oz. net wt.

**224-982 reg. \$8**

**\$5.99**



**Moisture Therapy  
Balance + Soothe  
Body Wash**

Softens as it gently  
cleanses. 13.2 fl. oz.

**438-078 reg. \$23**

**\$18**



**Moisture Therapy  
Balance + Soothe  
Body Lotion**

Skin looks softer and  
healthier. 13.2 fl. oz.

**438-082 reg. \$25**

**\$20**



**Senses  
Cozy Vanilla  
& Coconut  
Body Scrub**  
With shea  
butter.  
9 oz. net wt.  
530-314  
reg. \$23  
**\$18.99**



**Senses  
Cozy Vanilla &  
Coconut  
Shower Gel**  
Moisturizing  
cleanser.  
10 fl. oz.  
200-227  
reg. \$17  
**\$13.99**



**Senses  
Cozy Vanilla  
& Coconut  
Body Lotion**  
With shea butter  
and vitamin E.  
8 fl. oz.  
200-208  
reg. \$18  
**\$14.99**



**Senses  
Cozy Vanilla  
& Coconut  
Hand Soap**  
With  
moisturizing  
glycerin.  
10.1 fl. oz.  
178-675  
reg. \$13.99  
**\$10.99**



**Senses  
Cozy Vanilla  
& Coconut  
Body Mist**  
With  
refreshing  
aloe vera  
extract.  
8 fl. oz.  
034-888  
reg. \$18  
**\$14.99**



**Senses  
Cozy Vanilla  
& Coconut  
Hand Cream**  
With shea  
butter and  
antioxidants.  
2.5 fl. oz.  
015-029  
reg. \$7  
**\$5.99**

**Senses Gratitude  
Lavender &  
Cedarwood  
Room Spray**  
3.25 fl. oz.  
361-851  
reg. \$13  
**\$10.99**

◆ **Senses Gratitude  
Lavender &  
Cedarwood Candle**  
3½" H x 3" diam.  
7 oz. net wt.  
504-686  
reg. \$24  
**\$19.99**

**Senses Gratitude  
Lavender & Cedarwood  
Shower Steamers**  
Each, 1 oz. net wt.  
504-428  
reg. \$26  
**\$20.99 set of 6**

**Senses Gratitude  
Lavender &  
Cedarwood  
Bath Salts**  
12.5 oz. net wt.  
504-557  
reg. \$23  
**\$18.99**

**Senses  
Gratitude  
Lavender &  
Cedarwood  
Air Diffuser**  
Six diffuser  
reeds.  
Fragrance oil,  
2.37 fl. oz.  
504-724  
reg. \$30  
**\$24.99**



**Senses Sparkling Grapefruit & Orange Blossom**

Energize with a juicy mix of zesty grapefruit, bright orange blossom and delicate honeysuckle.



**Hand Cream**  
With shea butter and antioxidants.  
2.5 fl. oz. **852-120**  
reg. \$7  
**\$5.99**

**Hand Soap**  
With moisturizing glycerin.  
10.1 fl. oz. **415-127**  
reg. \$13.99  
**\$10.99**

**Body Mist**  
With refreshing aloe vera extract.  
8 fl. oz. **034-687**  
reg. \$18  
**\$14.99**

**Shower Gel**  
Moisturizing cleanser derived from coconut.  
10 fl. oz. **367-204**  
reg. \$17  
**\$13.99**

**Body Lotion**  
With shea butter and vitamin E.  
8 fl. oz. **367-219**  
reg. \$18  
**\$14.99**



**Senses Shower Gel  
Blushing Cherry Blossom**  
5 fl. oz. 921-847 reg. \$6  
**\$4.99**



**Senses Shower Gel  
Fresh Cucumber & Melon**  
5 fl. oz. 400-716 reg. \$6  
**\$4.99**



**Senses Shower Gel  
Juicy Pomegranate & Mango**  
5 fl. oz. 248-155 reg. \$6  
**\$4.99**



**Senses Shower Gel  
Silky Vanilla**  
5 fl. oz. 248-140 reg. \$6  
**\$4.99**



**Avon Shower Brush**  
904-727 reg. \$10  
**\$7.99**

**Exfoliation Mitt**  
439-734 reg. \$12  
**\$9.99**



Vanilla Cream  
875-669



Sensitive Skin  
875-400



Cherry Blossom  
929-211

## soak away stress

**Senses Bubble Bath**  
Each, 24 fl. oz. reg. \$14  
**\$11.99 each**



Cucumber Melon  
688-950



Orange & Honeysuckle  
633-952



Endless Ocean  
425-048



Lily & Honeysuckle Blossom  
423-394



Lavender Garden  
097-986



Soft Pink  
415-218



**Veilment Glacial Water  
Cooling Body Scrub & Cleanser**  
13.5 fl. oz. 573-480 reg. \$17  
**\$13.99**



**Veilment Dead Sea Salt  
Body Scrub & Cleanser**  
13.5 fl. oz. 781-992 reg. \$17  
**\$13.99**



**Veilment Himalaya Pink Salt  
Body Scrub & Cleanser**  
13.5 fl. oz. 991-211 reg. \$17  
**\$13.99**



**Veilment Black Rose  
Body Scrub & Cleanser**  
13.5 fl. oz. 707-969 reg. \$17  
**\$13.99**



**Veilment Himalaya  
Pink Salt Exfoliating Soap**  
5.3 oz. net wt. 260-440  
reg. \$8  
**\$6**



**Veilment CBD Dry Body Oil**  
3.73 fl. oz.  
869-485  
reg. \$37  
**\$30**



**Veilment CBD Nourishing  
Body Cream (Tube)**  
6.7 fl. oz. 254-229  
reg. \$38  
**\$33**

# gotta glow

Get a sun-kissed tan  
anywhere...even at home.

Mix and blend into daily  
body moisturizer for a  
customized, natural glow.

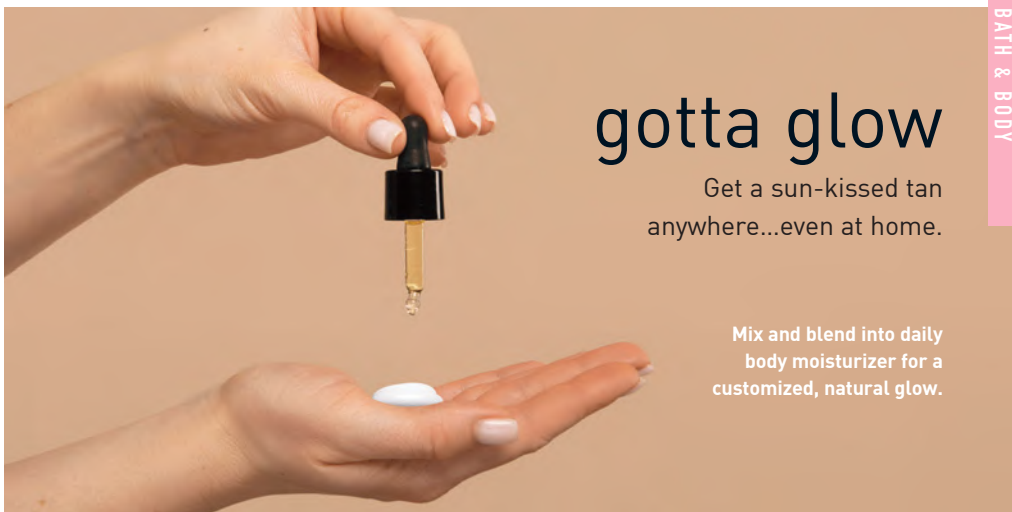

Light/Medium  
422-307

## Veilment Lumière Sunless Tanning Serum

The more drops, the deeper the tan. Color-correcting technology visibly evens tone and reduces redness. Suitable for different skin tones. With skin-nourishing hemp seed oil and vanilla extract. Dermatologist-tested, hypoallergenic and vegan. Each, 1.01 fl. oz. reg. \$24

**\$19.99 each**



Medium/Dark  
422-326



**Moisture Therapy  
Intensive  
Healing & Repair  
Hand Cream**

For extremely dry skin. Moisturizes even through hand washings. Fragrance-free. 4.2 fl. oz. **482-937** reg. \$7 **\$5.99**



**Avon Care  
Silicone Glove  
Protective Hand Cream**

Lasting protection against dryness. Slather it on your hands before you do dishes or housework. 3.4 fl. oz. **366-887** reg. \$7 **\$5.99**



**Avon Aromatherapy  
Body Lotion  
Bright Day Ahead**

Charge your day with positive energy. With citrus and ginger fragrance oils to uplift your mood. 5.8 fl. oz. **584-670** reg. \$17 **\$13.99**



**Avon Aromatherapy  
Body Lotion  
Sleep Tight Zzz**

Unwind after a long day. With rose and lavender fragrance oils to help promote a restful sleep. 5.8 fl. oz. **584-866** reg. \$17 **\$13.99**



**Avon Aromatherapy  
Body Lotion  
Bye-Bye Stress**

Take a moment to de-stress. With refreshing spearmint and eucalyptus fragrance oils for stress relief and mental clarity. 5.8 fl. oz. **584-684** reg. \$17 **\$13.99**



**Foot Works Intensive Callus Cream**  
Softens and moisturizes dry, rough skin.  
3.4 fl. oz.  
851-310  
reg. \$11  
**\$8.99**



**Foot Works Maximum Strength Cracked Heel Cream**  
Transforms the look and feel of dry, cracked heels.  
2.5 fl. oz.  
086-762  
reg. \$11  
**\$8.99**



**Foot Works Deodorizing Spray**  
Can also be used in footwear.  
3.5 oz.  
net wt.  
313-236  
reg. \$13  
**\$10.99**



**Foot Works Overnight Renewing Cream**  
With jojoba oil. 3.4 fl. oz.  
324-225  
reg. \$11  
**\$8.99**



**Foot Works Deep Moisturizing Cream**  
24-hour moisturization. With cocoa butter.  
2.5 fl. oz.  
308-962  
reg. \$11  
**\$8.99**



**Foot Works Intensive Moisture Foot Cream**  
Suitable for diabetics.  
2.5 fl. oz.  
302-012  
reg. \$11  
**\$8.99**



**Foot Works Arthritis Achy Foot and Muscle Cream**  
Contains glucosamine and chondroitin.  
2.5 fl. oz.  
208-400  
reg. \$11  
**\$8.99**

- 4 in 1:
- Pumice
  - Metal file
  - Fine-grain file
  - Brush

**Foot Works Pedicure Tool**  
592-712  
reg. \$11  
**\$8.99**



- Kit includes:
- Nail clipper
  - Toenail clipper
  - Scissors
  - Small nail file
  - Cuticle pusher

**Foot Works Pedicure Kit Case**, 3½" L x 4¾" W.  
121-029  
reg. \$12  
**\$9.99**



# STYLING BRUSH-UP

for all hair types

## Avon Detangling Comb

Glides through wet or dry hair without tugging or pulling.

504-820

reg. \$7

**\$5.99**



## Avon Blow-Dry Round Hairbrush

Smooth and straighten, or curl and wave. Easy, painless styling with comfort handle.

504-800

reg. \$18

**\$14.99**



## Avon Detangling Hairbrush

Flexible bristles move through knots and tangles and minimize pain and split ends.

504-815

reg. \$12.99

**\$9.99**

front



## Avon Compact Hairbrush

Pop it in your purse and go. Use on wet or dry hair.

504-743

reg. \$10

**\$7.99**



back



Rare Pearls 906-897    Night Magic Evening Musk 836-298    Odyssey 740-250    Sweet Honesty 439-021    Timeless 885-302    Candid 656-095



Far Away 891-376    Haiku 809-060    Imari 180-887    Rare Gold 836-250    Skin So Soft Soft & Sensual 714-861    Feelin' Fresh Original 925-546



Cool Confidence Original 926-777    Cool Confidence Baby Powder 427-275    On Duty Unscented 926-820    On Duty Original 393-970    Black Suede 813-567    Mesmerize 663-442    Wild Country 656-080

**Roll-On  
Anti-Perspirant  
Deodorant**  
Each, 2.6 fl. oz.  
reg. \$5  
**\$3.99 each**



On Duty Sport 875-726



**Perfumed  
Liquid  
Deodorant**  
Soft floral  
scent.  
Aluminum-  
free. Fast-  
drying. Easy  
fingertip  
application.  
2 fl. oz.  
**889-915**  
reg. \$7  
**\$5.99**



**Avon Microbiome  
by Reach®  
Hygiene  
Deodorant Stick**  
Floral citrus  
scent.  
Aluminum-free.  
24-hour odor  
protection.  
2.65 oz. net wt.  
**524-528**  
reg. \$16  
**\$12.99**

**Skin So Soft  
Supreme  
Nourishment  
Tropical  
Coconut  
Lip Balm**  
.14 oz. net wt.  
**958-370**  
reg. \$2  
**\$1.59**



**Veilment Care  
Lip Balm**  
Strawberry  
**602-720**  
Cherry  
**604-168**  
Each,  
.14 oz. net wt.  
reg. \$2  
**\$1.59 each**

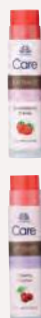

**Moisture  
Therapy  
Intensive  
Healing & Repair  
Moisturizing  
Lip Treatment  
Balm 285-117  
Daily Defense  
946-729**  
Each, .14 oz.  
net wt. reg. \$2  
**\$1.59 each**





# make the great outdoors yours

Our DEET-free repellents protect your family without chemicals that feel harsh on skin. Bug Guard repels deer ticks that may carry and transmit Lyme disease.

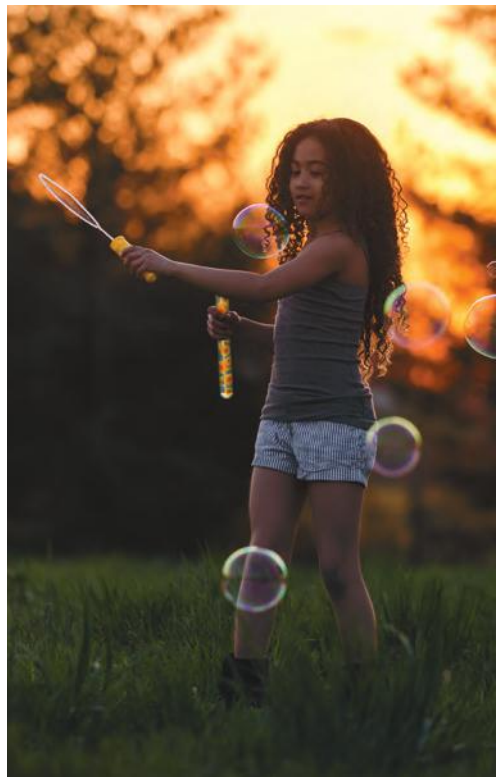



**Bug Guard Plus Picaridin Towelettes**  
 Each, 9" L x 5½" W, .3 fl. oz.  
 269-562  
 reg. \$16  
**\$12.99**  
 pack of 8



**Bug Guard Plus Picaridin Family-Size Spray Pump**  
 8 fl. oz.  
 650-666  
 reg. \$22  
**\$16.99**  
 Pump sold separately.



Sold separately:  
**Bug Guard Plus Family-Size Pump**  
 for 8 fl. oz.  
 101-191  
**\$2.50**



**Bug Guard Plus Picaridin Aerosol Spray**  
 4 oz. net wt.  
 315-243  
 reg. \$20  
**\$15.99**



**Bug Guard Plus Picaridin Pump Spray**  
 4 fl. oz.  
 324-335  
 reg. \$15  
**\$10.99**  
 Pump sold separately.



Sold separately:  
**Bug Guard Plus Pump**  
 for 4 fl. oz.  
 101-225  
**\$2.25**



Sold separately:  
**Bug Guard Anti-Itch Spray Pump**  
 for 2 fl. oz.  
 101-168  
**\$2**



**Bug Guard Anti-Itch Spray**  
 2 fl. oz.  
 972-031  
 reg. \$11  
**\$8.99**  
 Pump sold separately.

all-in-one protection from  
**SUN+BUGS**

**Bug Guard Plus IR3535® Expedition Aerosol Spray SPF 28**  
 Repels mosquitoes that may transmit West Nile virus for 8 hours.  
 Repels deer ticks for 12 hours.  
 4 oz. net wt.  
 521-370  
 reg. \$20  
**\$15.99**



# bee goodness for hair

With revitalizing honey,  
royal jelly and propolis  
(tree sap plus beeswax).



## Elastine PropoliThera

### Volumizing

Enhances texture. Hair looks fuller, thicker, stronger. Each, 16.9 fl. oz.

**A. Shampoo 892-607**

**B. Conditioner 892-870**

### Damage Repair

Helps hair appear smooth and manageable. Each, 16.9 fl. oz.

**C. Shampoo 053-082**

**D. Conditioner 638-681**

### E. Hair Mask

Enriched with nutrients to help deeply nourish hair and mend damaged split ends. 10.1 fl. oz. **150-301**

reg. \$19 each

**\$15.99 each**

### F. Hair Oil Serum

Helps to strengthen, protect, moisturize and smooth hair, and to add shine.

5.7 fl. oz. **895-190**

reg. \$20

**\$16.99**



### Elastine PropoliThera Hair Deep Conditioning Treatment Cap

Nourishing deep-conditioning treatment mask replenishes moisture in one cap application. Berry, rose and peony scent. Use as needed. Single-use cap.

**053-761**  
reg. \$8  
**\$6.99**



### Elastine PropoliThera Aloe Dual-Active Hair Serum

Intense hydration with vitamins, minerals and other nutrients to bring damaged or chemically processed hair back to life.

3.4 fl. oz. **102-585**  
reg. \$30  
**\$24.99**



### Elastine PropoliThera Leave-In Conditioner

Hydrates and nourishes dry hair, infusing it with rich luster.

8.1 fl. oz. **102-570**  
reg. \$19

**\$14.99**



### Elastine PropoliThera Serum Treatment

Clear ampoule treatment formulated to help add new life to thinning hair. Upon contact with water, nutrient-rich, moisturizing liquid visibly transforms into a creamy formula. 7.8 fl. oz.

**359-821**  
reg. \$22

**\$17.99**

## ELASTINE BOTANICALS

Infused with revitalizing babassu seed oil, chamomile flower water and lemon chestnut extract



**Elastine Botanicals Rosemary & Sea Salt Volumizing Shampoo**  
6.7 fl. oz.  
240-556  
reg. \$6  
**\$4.99**



**Elastine Botanicals Rosemary & Sea Salt Volumizing Conditioner**  
6.7 fl. oz.  
246-831  
reg. \$6  
**\$4.99**



**Elastine Botanicals Argan & Castor Anti-Frizz Shampoo**  
6.7 fl. oz.  
150-866  
reg. \$6  
**\$4.99**



**Elastine Botanicals Cherry Blossom & Hyaluronic Acid Moisturizing Shampoo**  
6.7 fl. oz.  
239-943  
reg. \$6  
**\$4.99**



**Elastine Botanicals Cherry Blossom & Hyaluronic Acid Moisturizing Conditioner**  
6.7 fl. oz.  
240-059  
reg. \$6  
**\$4.99**



**Elastine Botanicals Argan & Castor Anti-Frizz Conditioner**  
6.7 fl. oz.  
150-904  
reg. \$6  
**\$4.99**



**Elastine Moisture Essentials  
Volume Shampoo**

With moisturizing ceramide to help visibly strengthen strands. Biotin-infused to help dry, damaged hair look and feel thicker, fuller and healthier.  
12.7 fl. oz. **495-106** reg. \$9

**\$6.99**



**Elastine Moisture Essentials  
Volume Conditioner**

With moisturizing ceramide to help visibly strengthen strands. Biotin-infused to help dry, damaged hair look and feel thicker and fuller. See healthier hair instantly.  
12.7 fl. oz. **495-110** reg. \$9

**\$6.99**



**Elastine Moisture Essentials  
Shine Shampoo**

Ceramide helps to protect hair from wear and tear. Argan oil helps to keep locks looking shiny and smooth.  
12.7 fl. oz. **495-125** reg. \$9

**\$6.99**



**Elastine Moisture Essentials  
Shine Conditioner**

Ceramide helps to protect hair from wear and tear. Argan oil helps to visibly reduce split ends and keep locks looking shiny and smooth. 12.7 fl. oz. **495-130** reg. \$9

**\$6.99**



# KICK BRASS

Visibly repair damaged hair. Keep it looking vivid and brass-free with healthy shine.



**Elastine Salon de Color Color Vibe Purple Shampoo**  
Violet pigment helps neutralize brassy yellow and orange tones. Camellia oil and green tea extract help protect and define hair color. 8.4 fl. oz. **436-109** reg. \$18 **\$14.99**



**Elastine Salon de Color Color Vibe Purple Conditioner**  
Hydrolyzed keratin, panthenol and collagen help repair damaged hair. Hyaluronic acid helps hydrate hair and reduce frizz. Apple cider vinegar helps boost radiance. 8.4 fl. oz. **436-955** reg. \$18 **\$14.99**

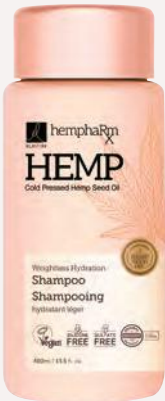

**Elastine HempharmX Hydrating Shampoo**  
With cold extracted hemp oil, which contains omega 3-6-9, known to help nourish hair and prevent breakage. Sulfate-free. 13.5 fl. oz. **359-836** reg. \$24 **\$20**



**Elastine HempharmX Hydrating Conditioner**  
With cold extracted hemp oil, which contains omega 3-6-9, known to help nourish hair and prevent breakage for weightless hydration that delivers full volume. 13.5 fl. oz. **360-544** reg. \$24 **\$20**



**Advance Techniques  
360 Nourish  
with Moroccan Argan Oil  
Leave-In Treatment**  
Moisturizes dry,  
damaged hair. With  
vitamins B and E.  
2 fl. oz. **511-411**  
reg. \$16  
**\$11.99**



**Advance Techniques  
Daily Shine Dry Ends  
Serum**  
Helps mend and  
nourish split ends  
instantly. With  
provitamin B5.  
2 fl. oz. **883-190**  
reg. \$12  
**\$9.99**



**Advance Techniques  
Daily Shine 2-in-1  
Shampoo &  
Conditioner**  
Leaves hair feeling  
clean, conditioned  
and frizz-free.  
With provitamin B5.  
11.8 fl. oz. **358-218**  
reg. \$12  
**\$9.99**



**Root Touch-Up**  
Instantly covers  
up roots and bare  
spots. With black  
bean and ginseng.  
Built-in mirror.  
Each, .25 oz. net wt.  
reg. \$19  
**\$15.99 each**

  
Reddish Brown  
243-627

  
Light Brown  
244-642

  
Dark Brown  
245-213

  
Black  
245-251



## SMOOTH as SILK

BioSilk®  
Silk Therapy®  
5.64 fl. oz.  
011-349  
reg. \$36  
**\$29.99**



**CHI® 1" Volcanic Lava Ceramic  
Pro Spin 'n' Curl**  
471-527  
reg. \$199  
**\$179**



**CHI® Advanced Ionic Compact  
Hair Dryer**  
Attachments included. 471-474  
reg. \$150  
**\$135**



**CHI® ENVIRO 54® Natural Hold  
Hair Spray**  
10 oz. net wt. 908-450  
reg. \$26.50  
**\$21.50**



**CHI® Essentials Revive Keratin +  
Bonding Protecting Serum**  
3 fl. oz. 451-340  
reg. \$42  
**\$34.99**



**CHI® Essentials  
Repairing Serum**  
6 fl. oz. 589-413  
reg. \$33  
**\$27.59**



**CHI® Essentials Revive Keratin +  
Bonding Restoring Shampoo**  
12 fl. oz. 451-192  
reg. \$25  
**\$19.99**



**CHI® Essentials  
Replenishing Shampoo**  
12 fl. oz. 589-140  
reg. \$22  
**\$17.99**



**CHI® Essentials Revive Keratin +  
Bonding Restoring Conditioner**  
12 fl. oz. 451-211  
reg. \$25  
**\$19.99**



**CHI® Essentials  
Moisturizing Conditioner**  
12 fl. oz. 589-409  
reg. \$22  
**\$17.99**

# HEALTHY-LOOKING HAIR starts with SCALP CARE



**Dr. Groot Premium Scalp  
Cleansing Brush**

Helps promote cleansing of  
residue while massaging to  
reinvigorate health of scalp as it  
helps to stimulate circulation.

065-776 reg. \$19

**\$16**



**Dr. Groot Scalp Fortifying  
Hair-Thickening Shampoo**

With coconut oil, cleanses as it helps moisturize dry scalp and hair. 13.5 fl. oz. **778-014**  
reg. \$35

**\$29**



**Dr. Groot Scalp Fortifying  
Serum Treatment**

Moisturizes and helps support healthy hair roots and growth. 6.7 fl. oz. **782-271**  
reg. \$35

**\$29**



**Dr. Groot Anti-Dandruff Scalp Care Shampoo**

No silicones. 10.1 fl. oz. **451-412**  
reg. \$28

**\$22.99**



**Dr. Groot Anti-Dandruff Scalp Care  
2-in-1 Shampoo and Conditioner**

10.1 fl. oz. **451-431** reg. \$28

**\$22.99**

**MOISTURE THERAPY  
BALANCE + SOOTHE SET**

**Moisture Therapy  
Balance + Soothe Body Wash**  
13.2 fl. oz.

**Moisture Therapy  
Balance + Soothe Body Lotion**  
13.2 fl. oz.

**Exfoliation Mitt**  
Microfiber jacquard,  
with nylon spandex cuff.

**3-PIECE SET**

**\$33.49**

**\$60 VALUE**

**382-340**



**COZY VANILLA & COCONUT SET**

**Cozy Vanilla & Coconut  
Hand Soap**  
10.1 fl. oz.

**Cozy Vanilla & Coconut  
Hand Cream**  
2.5 fl. oz.

**Cozy Vanilla  
& Coconut Body Lotion**  
8 fl. oz.

**3-PIECE SET**

**\$21.99**

**OVER \$38 VALUE**

**713-516**





**SKIN SO SOFT  
SOFT & SENSUAL SET**

**Soft & Sensual Shower Gel**  
5 fl. oz.

**Soft & Sensual Bath Oil**  
16.9 fl. oz.

**Soft & Sensual Body Lotion**  
11.8 fl. oz.

**3-PIECE SET**

**\$23.99**

**\$46 VALUE**

**263-765**



**FOOT WORKS SET**

**Foot Works Deodorizing Spray**  
3.5 oz. net wt.

**Foot Works Overnight  
Renewing Cream**  
3.4 fl. oz.

**Foot Works Pedicure Kit**  
Case, 3½" L x 4¾" W.

**3-PIECE SET**

**\$20.49**

**\$36 VALUE**

**383-127**





# celestial charm

Cute and cosmic styles that  
channel the mysteries  
of the universe.

**NEW**

**Stellar Serenity Necklace**

Black reconstituted stone set in goldtone. 16½" L with 3½" extender. Lobster closure. Pendant, 1" L.

**168-830**  
reg. \$16.99

**\$12.99**

**Stellar Flare Necklace**

Mother-of-pearl stone set in goldtone. 16½" L with 3½" extender. Lobster closure. Pendant, 1" L.

**168-740**  
reg. \$16.99

**\$12.99**

**Stellar Moonlit Necklace**

Mother-of-pearl stone set in silvertone. 16½" L with 3½" extender. Lobster closure. Pendant, 1" L.

**168-850**  
reg. \$16.99

**\$12.99**



**6-pair earring set**



**NEW**

**Stellar**

**Earring Pack**

6-pair pack. Mix of goldtone and silvertone. Studs, approx. ½" L. Hoops, approx. 1½" L. Pierced.

**168-807**  
reg. \$19.99

**\$14.99**  
**the pack**

**NEW**

**Charming Goldtone Bracelet**

Goldtone with hanging charms and pearlesque beads. 7½" L. Toggle closure.

**168-788**  
reg. \$16.99

**\$12.99**





# twinkle twinkle

Accent your look with glittering symbols of the night sky.



layered necklace

**ALL NEW**

**Starry Coin Layered Necklace**  
Goldtone with pearly accents and coin pendant. Longest layer, 20" L with 3/2" extender. Shortest layer, 16" L.  
**168-754**  
reg. \$16.99  
**\$12.99**

**Sparkly Pavé Star and Moon Earrings**  
Pair includes one star and one moon earring. Goldtone with pavé glass stones. Pierced studs, 1/2" L.  
**168-587**  
reg. \$9.99

**\$7.99**

**Sparkly Pavé Star and Moon Ring Set**  
Goldtone and silvertone set with clear and blue glass accent stones.  
6 168-591  
8 168-606  
10 168-735  
reg. \$12.99  
**\$9.99 the set**



**Navy Starry Sky Watch**  
Navy croc-leather-like band, 9" L. Celestial dial with silvertone case, 38mm diam. Quartz movement. Water-resistant to 3 ATM.  
**168-572**  
reg. \$46.99  
**\$36.99**



2-ring set

# bejeweled & beloved

Capture treasured moments, and put your own special spin on birthstone-colored jewelry.

## Vintage Lace Birthstone Locket

Birthstone-color glass stone set in silvertone. Functional locket. 24" L with 3½" extender. Lobster closure. Pendant, 1¾" L. reg. \$19.99

**\$14.99 each**



January  
888-263



July  
889-001



February  
888-369



August  
889-054



March  
888-388



September  
889-073



April  
888-741



October  
889-198



May  
888-923



November  
892-760



June  
888-957



December  
892-774

Locket fits  
a 28mm H x  
22mm W photo.



September  
889-073



August  
889-054



August  
889-054





# sparkling statements

Go glitz with the ultimate  
sheen stealers.

necklace,  
earring and  
ring set



**NEW**

**Glint and Glamour Flex Bracelet**

Crystal glass stones set in silvertone. Flex bracelet; one size fits most.

169-029  
reg. \$16.99

**\$12.99**

necklace,  
earring and  
ring set

**NEW**

**Glint and Glamour 3-Piece Set**

Necklace, earring and ring set with crystal glass stones set in silvertone. Necklace, 16½" L with 3½" extender; pendant, 1" L. Lobster closure. Pierced drops, 1" L.

6 168-936

8 168-989

10 168-993

reg. \$22.99

**\$16.99 the set**



# blooming beauties

Pops of bold and bright blues  
lend these flowers power.



necklace and earring set

**NEW**  
**Blue Blossom Collection**  
 Silvertone with a mix of blue, clear and turquoise-like stones in a flower casting.

**Necklace and Earring Set**  
 18" L with 3½" extender.  
 Pierced drops, 1½" L.  
**169-090**  
 reg. \$32.99  
**\$24.99 the set**

**Stretch Ring**  
 One size fits most.  
**169-105**  
 reg. \$12.99  
**\$9.99**



Heart/Goldtone/  
Mother of Pearl  
404-032

Cross/Silvertone/  
Reconstituted  
Turquoise  
403-772

necklace  
and earring  
sets

Rose/Rose Goldtone/  
Reconstituted  
Rose Quartz  
404-138

**Semi Motif Sentiment  
Necklace and Earring Set**  
Reconstituted and semi-precious  
stones in filigree frames.  
Necklace, 16½" L with 3½"  
extender. Pendant, 1" L.  
Pierced drops, ¾" L.  
reg. \$16.99  
**\$12.99 each set**



**Marine Life Anklet Set**  
Two-piece anklet sets with colored  
beads. 9" L with 1" extender.  
reg. \$12.99  
**\$9.99 each set**



Starfish/Goldtone  
404-200

Seahorse/Silvertone  
404-142

Seashell/Goldtone  
405-407

# sea-siren shimmer

Add depth to your style with striking swirls of abalone iridescence.



necklace and earring set

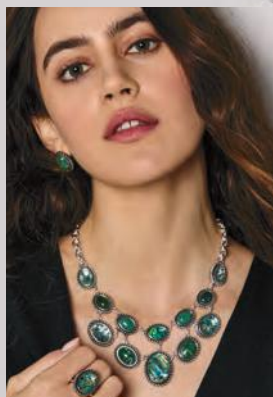

**Abalone Braided Statement Collection**  
Abalone set in antiqued silvertone-plated metal.

**Necklace and Earring Set**  
Layered necklace with a mix of stones. 16½" L with 3½" extender. Lobster closure. Pierced studs, ¾" L. **885-412**  
reg. \$32.99

**\$24.99 the set**

**Ring**  
1" W.  
6 **885-427**  
8 **885-613**  
10 **885-651**  
reg. \$12.99  
**\$9.99**



# bold & blue

Channel vintage vibes with standout stones in an antiqued setting.

## Fashion Statement Reconstituted Turquoise Collection

Reconstituted turquoise stones set in antiqued silvertone-plated metal.

### Necklace and Earring Set

Necklace, 16½" L with 3½" extender. Pierced studs, approx. 1" L.

402-848  
reg. \$32.99

**\$24.99 the set**

### Ring

1" W.

6 403-017

8 403-146

10 403-605

reg. \$16.99

**\$12.99**

### Earrings

Drops, 2" L. Pierced.

403-610

reg. \$16.99

**\$12.99**



### Bracelet

One size fits most. ¾" W.

402-977

reg. \$19.99

**\$14.99**



necklace and  
earring set

# gleam & glimmer

Shine a little brighter in sterling silver with brilliant touches of CZs.

Genuine  
.925 quality  
sterling silver



**Sterling Silver CZ Ring Collection**  
Sterling silver with CZ stones.  $\frac{3}{8}$ " W.

**Interstellar CZ Wrap Ring**

5 885-666  
6 885-939  
7 885-958  
8 886-074  
9 886-089  
10 886-203  
reg. \$64.99  
**\$49.99**

**CZ Snake Wrap Ring**

5 886-624  
6 886-658  
7 886-830  
8 886-916  
9 886-973  
10 886-988  
reg. \$64.99  
**\$49.99**

**CZ Leaf Wrap Ring**

5 886-992  
6 887-047  
7 887-051  
8 887-090  
9 887-377  
10 887-893  
reg. \$64.99  
**\$49.99**

# flashes of fall

Avocado green and burnt orange. Cool combos of textures, solids and prints. Master the art of fall dressing with pieces that seamlessly blend wear-now styling with hints of what's to come.

## NEW

### ❖ Mesh Detail Top

Avocado green top with round neckline, mesh short sleeves and asymmetrical mesh hem.

Body: viscose/spandex.

Mesh sleeves and hem: polyester/spandex.

Center back length: 27" (shortest point) and 30½" (longest point) on M; and 28" (shortest point) and 32" (longest point) on 1X.

Machine wash, dry flat.

Imported.

XS(0-2) **167-705**

S(4-6) **167-762**

M(8-10) **167-800**

L(12-14) **167-820**

XL(16) **167-944**

1X(18W-20W) **167-959**

2X(22W-24W) **167-997**

3X(26W-28W) **168-003**

reg. \$44.99

**\$34.99**

MESH  
short  
sleeves

MESH  
ASYMMETRICAL  
HEM  
for contrast and  
movement

# anchor your look

A clean and classic staple you'll love to live in.

**PULL-ON  
STYLING**  
with elastic  
waistband



## **NEW**

### ❖ Textured Pull-On Pant

Black pull-on pant with elastic waistband and a classic straight-leg fit. Polyester/spandex. Inseam: 28½" on all sizes. Machine wash, dry flat. Imported.

XS(0-2) **167-538**

S(4-6) **167-542**

M(8-10) **167-557**

L(12-14) **167-561**

XL(16) **167-576**

1X(18W-20W) **167-595**

2X(22W-24W) **167-648**

3X(26W-28W) **167-652**

reg. \$39.99

**\$29.99**

**CLASSIC**  
straight-  
leg fit

# mix master!

## NEW

### ❖ Split-Hem Tunic

Contrasting solid navy and floral-print knit fabric.

Polyester/spandex. Center back length: 28¾" on M and 30½" on 1X. Machine wash and dry. Imported.

XS(0-2) **168-056**

S(4-6) **168-132**

M(8-10) **168-242**

L(12-14) **168-257**

XL(16) **168-300**

1X(18W-20W) **168-333**

2X(22W-24W) **168-462**

3X(26W-28W) **168-553**

reg. \$49.99

**\$39.99**

SOLID NAVY  
top portion  
with V-neck  
and long  
sleeves

CONTRAST  
FLORAL-  
PRINT  
hem with  
subtle flowy  
movement

# fun, fresh & fluttery



ROUND  
NECKLINE  
with lace  
yoke detail

LIGHT  
SHIRRING  
on chest,  
plus flutter  
sleeves

## NEW

### ❖ Lace Yoke Detail Top

Burnt orange top with round neckline with lace yoke detail, light shirring on chest and flutter sleeves. Viscose/spandex. Center back length: 25¼" on M and 28" on 1X. Machine wash, dry flat. Imported.

reg. \$46.99

**\$36.99**

XS(0-2) **167-322**  
S(4-6) **167-360**  
M(8-10) **167-428**  
L(12-14) **167-470**  
XL(16) **167-485**  
1X(18W-20W) **167-490**  
2X(22W-24W) **167-519**  
3X(26W-28W) **167-523**

to the max...

Delicate eyelets, standout stripes, a fresh gingham print...this season's all about going big on the little details.

**RAGLAN-STYLE SLEEVES** with eyelet detailing

**SMOCKED BODICE** adds a contrast in texture

❖ **Eyelet Sleeve Smocked Maxi Dress**  
Purple maxi dress with round neckline, smocked bodice, raglan-style eyelet sleeves, wide ruffle hem and side seam pockets. Lined. Body: 100% rayon. Contrast and lining: 100% polyester. Center back length: 49" on M and 1X. Machine wash, dry flat. Imported.

XS(0-2) 411-026

S(4-6) 411-045

M(8-10) 411-064

L(12-14) 411-079

XL(16) 411-542

1X(18W-20W) 412-367

2X(22W-24W) 412-443

3X(26W-28W) 412-481

reg. \$53.99

**\$42.99**

**WIDE RUFFLE HEM** for movement and flow

# cool contrasts

Level up your look with striking stripes and bold hues.



2-PACK

❖ **2-Pack Striped Tops**  
Includes magenta top with dark purple stripes and brown top with black stripes; with round neckline and contrasting panel detail. Rayon/spandex. Center back length: 25" on M; 26½" on 1X. Machine wash, dry flat. Imported.  
XS(0-2) **902-375**  
S(4-6) **903-151**  
M(8-10) **903-242**  
L(12-14) **903-462**  
XL(16) **903-606**  
1X(18W-20W) **903-610**  
2X(22W-24W) **903-625**  
3X(26W-28W) **904-674**  
reg. \$46.99

**\$36.99 the pack**

CONTRAST SIDE panel detail

STRIPES in a complementary tone

# striped delights



2-PIECE SET

**BUTTON-DOWN**  
top with  
chest pocket

## ❖ Striped Notched-Collar PJ Set

Striped button-down top with notched collar, short sleeves and chest pocket. Matching pull-on bottoms with elastic waistband. Polyester/spandex. Center back length: 24 $\frac{3}{4}$ " on M; 36 $\frac{3}{4}$ " on 1X. Inseam: 29" on all sizes. Machine wash and dry. Imported.

XS(0-2) **899-802**

S(4-6) **900-592**

M(8-10) **900-903**

L(12-14) **901-087**

XL(16) **901-254**

1X(18W-20W) **901-842**

2X(22W-24W) **902-246**

3X(26W-28W) **902-360**

reg. \$49.99

**\$39.99 the set**



## ❖ Striped Channel-Detail Slippers

Light green slippers with channel-detail upper and striped insole. Man-made materials. Imported.

S(5-6) **894-849**

M(7-8) **896-660**

L(9-10) **896-731**

XL(11-12) **896-750**

reg. \$19.99

**\$14.99**

**MATCHING**  
pull-on  
bottoms

❖ **Pullover Dress  
with Pockets**

Blue pullover dress with short sleeves, side seam pockets and side slits. 100% polyester. Center back length: 37 $\frac{1}{4}$ " on M; 39" on 1X. Machine wash and dry. Imported.

XS(0-2) **896-837**

S(4-6) **897-207**

M(8-10) **897-211**

L(12-14) **897-484**

XL(16) **898-036**

1X(18W-20W) **899-491**

2X(22W-24W) **899-506**

3X(26W-28W) **899-510**

reg. \$49.99

**\$39.99**

OPEN COLLAR  
detail, plus  
side seam  
pockets

pretty  
pop of  
blue

SIDE SLITS  
at hem



❖ **Embroidered Detail Sleeveless Top**

Green sleeveless top with split-front neckline, half placket with buttons, pintuck and embroidered-panel detailing and side slits. Body: rayon/polyester. Contrast: 100% cotton. Center back length: 25<sup>5</sup>/<sub>8</sub>" on M; 27<sup>1</sup>/<sub>2</sub>" on 1X. Machine wash, dry flat. Imported.

XS(0-2) <b>437-928</b>	M(8-10) <b>438-852</b>	XL(16) <b>438-996</b>	2X(22W-24W) <b>441-013</b>
S(4-6) <b>438-575</b>	L(12-14) <b>438-890</b>	1X(18W-20W) <b>441-009</b>	3X(26W-28W) <b>441-707</b>

reg. \$42.99

**\$32.99**

**FUNCTIONING  
BUTTON  
PLACKET**  
leads down the  
front

**DRAWSTRING  
WAIST**  
lends shape  
and a slight  
flare

**GINGHAM  
PRINT** and  
easy pull-on  
styling



❖ **Dolman Style  
Cinched-Waist Top**  
White top with full button  
placket, ¾ dolman-style  
sleeves and adjustable  
drawstring at waist.  
100% polyester.  
Center back length:  
26" on M; 27" on 1X.  
Machine wash,  
line dry. Imported.  
XS(0-2) **412-591**  
S(4-6) **412-682**  
M(8-10) **412-902**  
L(12-14) **415-514**  
XL(16) **416-013**  
1X(18W-20W) **416-066**  
2X(22W-24W) **416-362**  
3X(26W-28W) **416-673**  
reg. \$44.99  
**\$34.99**

## crisp classics

❖ **Gingham Printed Pants**  
Gingham print pull-on pants  
with elastic waistband.  
Polyester/spandex.  
Inseam: 28½" on all sizes.  
Machine wash, dry flat.  
Imported.  
XS(0-2) **416-817**  
S(4-6) **416-855**  
M(8-10) **420-194**  
L(12-14) **421-980**  
XL(16) **422-034**  
1X(18W-20W) **427-074**  
2X(22W-24W) **434-770**  
3X(26W-28W) **437-712**  
reg. \$39.99  
**\$29.99**

### APPAREL SIZE CHART

SIZE	BUST	WAIST	HIP
<b>XS</b> 0/2	30.5"-32"	23.5"-25"	32.5"-34"
<b>S</b> 4/6	33.5"-35"	26.5"-28"	35.5"-37"
<b>M</b> 8/10	36.5"-38"	29.5"-31"	38.5"-40"
<b>L</b> 12/14	39.5"-41"	32.5"-34"	41.5"-43"
<b>XL</b> 16	43"-44"	35.5"-36.5"	44.5"-45.5"
<b>1X</b> 18W/20W	46.5"-48.5"	39"-41"	48"-50"
<b>2X</b> 22W/24W	50.5"-52.5"	43"-45"	52"-54"
<b>3X</b> 26W/28W	54.5"-56.5"	47"-49"	56"-58"

Shoes not sold.

Shown:  
White.



❖ Maidenform® Cool Comfort™  
Smoothing Cami (DM0038)\*

Targets tummy, sides and back. Stay-put band helps prevent rolling. Moisture-wicking fabric. Nylon/spandex.

Sizes: S, M, L, XL, 2XL (all colors). reg. \$40

**\$33.99**



White



Black

Shown:  
Black.



❖ Maidenform® Ultra Firm Body Shaper®  
with Built-In Underwire (FL1456)\*

Targets tummy and hips. Smooths back. Moisture-wicking fabric. Hook-and-eye closure. Body: Nylon/spandex.

Gusset: Cotton. Sizes: 36-42 C,D,DD (all colors). reg. \$68

**\$57.99**



Buttercream



Paris  
Nude



Black

Shown:  
Black Lace.



❖ Maidenform® Firm-Control  
Shaping Brief (DM0051)\*

Targets tummy and hips. Stay-put waistband. Moisture-wicking fabric.

Body: Nylon/spandex. Gusset: Cotton.

Sizes: S, M, L, XL, 2XL (all colors). reg. \$22.50

**\$18.99**



Beige  
Swing Lace



Transparent  
Nude Lace



Black  
Lace

Shown:  
Transparent.



❖ Maidenform® Cool Comfort®  
Thigh Slimmer (DM0035)\*

Targets hips, thighs and tummy. Stay-put waist and leg bands. Moisture-wicking fabric. Body: Nylon/spandex.

Gusset: Cotton/spandex. 18" inseam.

Sizes: S, M, L, XL, 2XL (all colors). reg. \$30

**\$24.99**



Transparent



Black

Shown: Strappy Lace Evening Blush/Cream.



❖ Maidenform® Push Up & In Underwire Bra (DM9900)\*

Back closure. Nylon/spandex.  
 Sizes: 32-36A; 32-38B,C; 34-38D  
 (all styles, all colors). reg. \$48

**\$40.99**



Black/  
Body Beige

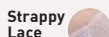

White/Paris  
Nude Evening  
Blush/Cream

Available in two styles: Satin, and Strappy Lace.

Shown: Black.



❖ Maidenform® Lightly Lined® Convertible Lace Bralette (DM1188)\*

Back closure. Convertible straps. Nylon/spandex.  
 Sizes: 34-36A; 34-40B,C,D  
 (all colors). reg. \$40

**\$33.99**



White  
Bloom Lace



Paris  
Nude



Black

Shown: Latte Lift.



❖ Maidenform® Custom Lift® Strapless Underwire Bra (9417)\*

Stay-put band with back closure.  
 Convertible straps. Nylon/spandex.  
 Sizes: 32-36A; 32-38B; 34-38C,D (all colors).  
 reg. \$48

**\$40.99**



White



Latte Lift



Black

Shown: Latte Lift.



❖ Maidenform® One Fab Fit® Everyday Full Coverage Racerback Bra (07112)\*

Front closure. Nylon/spandex.  
 Sizes: 36-38B; 34-40C,D; 34-38DD  
 (all colors).  
 reg. \$44

**\$37.99**



White



Latte Lift



Black

Shown: Light Beige/  
Light Beige.



❖ **Bali® Jacquard Shaping® 2-Pack Brief (DFX710)\***

Targets tummy, waist and rear. Body: Nylon/spandex.  
Gusset: Cotton. Sizes: S, M, L, XL, 2XL, 3XL  
(all colors).  
reg. \$37

**\$31.99 the pack**



Shown:  
Black.



❖ **Bali® One Smooth U® Ultra Light Convertible Underwire Bra (DF3439)\***

Back closure. Convertible straps. Polyester/spandex.  
Sizes: 34-42C, 34-40D, DD (all colors).  
reg. \$48

**\$40.99**



Shown:  
Black.



❖ **Bali® Light Leak Protection® 2-Pack Brief (DFS064)\***

Targets tummy. Light leak protection and  
odor guard. Body: Nylon/spandex.  
Gusset: 100% polyester. Sizes: M, L, XL, 2XL  
(all colors).  
reg. \$40

**\$33.99 the pack**



Shown:  
White.



❖ **Bali® Comfort Revolution® Modern Seamless Wirefree Bra (3380)\***

Back closure. Adjustable straps.  
Nylon/spandex.  
Sizes: S, M, L, XL, 2XL, 3XL  
(all colors).  
reg. \$48

**\$40.99**





Shown:  
Evening Blush.

❖ **Playtex® Secrets® Balconette Full-Figure Wireless Bra (US4824)\***  
 Back closure. Nylon/spandex.  
 Sizes: 36-44C,D,DD,DDD (all colors).  
 reg. \$46  
**\$39.99**



Shown:  
Black.

❖ **Playtex® Secrets® Underwire Full-Coverage Smoothing Balconette T-Shirt Bra for Full Figures (US4823)\***  
 Back closure. Nylon/spandex. Sizes: 36-44C,DDD;  
 36-46D,DD (all colors). reg. \$46  
**\$39.99**



Shown:  
Sandshell.

❖ **Playtex® 18 Hour® Ultimate Lift and Support Wirefree Bra (4745)\***  
 Back closure. Nylon/polyester/cotton/spandex.  
**White, Nude or Sandshell:**  
 36-42B; 36-44C,D; 38-46DD,DDD.  
**Crystal Grey, Blue Velvet or Black:** 36-40B; 36-44C,D; 38-44DD,DDD. reg. \$39  
**\$33.99**

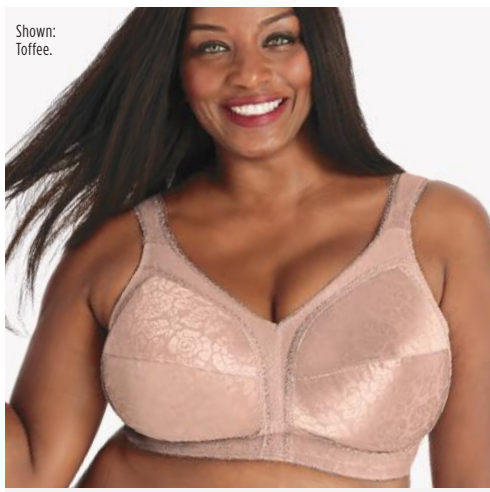

Shown:  
Toffee.

❖ **Playtex® 18 Hour® Original Comfort Strap® Wirefree Bra (4693)\***  
 Back closure. Natural latex rubber/polyester/nylon/cotton.  
**White, Natural Beige or Toffee:** 36-48B,C; 34-48D,DD;  
 38-48DDD. **Zen Blue:** 36-42B; 36-44C,D; 38-46DD,DDD.  
**Sailor Blue:** 36-44C,D; 38-46DD; 44-46DDD. **Black:**  
 36-48B; 36-54C; 36-50D, 54D; 38-54DD. reg. \$39  
**\$33.99**



# sparkle central



## ❖ Homestar Floor Cleaner

Nozzle provides targeted application to apply directly to floor. Dries quickly for a streak-free shine. Great for laminate, sealed hardwood and sealed stone. Fresh lavender scent.

25.3 fl. oz. **149-980** reg. \$9.99

**\$8.99**



## ❖ Homestar Bathroom Cleaner

Fights tough soap scum, limescale, calcium and grime. Fresh green apple scent.

25.4 fl. oz. **092-635**  
reg. \$11.99

**\$10.49**



❖ Homestar  
**Multi Purpose Cleaner**

Bleach-free. With citric acid, orange oil and baking soda. Natural citrus scent. 16.9 fl. oz.

365-345 reg. \$9.99

**\$7.99**



❖ Homestar  
**Multi Purpose Cleaner Refill**

Spray nozzle not included.

30.4 fl. oz. 700-964

reg. \$11.99

**\$5.99**



❖ Homestar Rangehood &  
**Kitchen Degreaser**

Super-strength formula with a double-solvent solution blend for hard-to-remove grease.

External oven use only. 16.2 fl. oz.

918-150 reg. \$13.99

**\$11.99**



❖ Homestar Cook Top & Stainless Steel  
**Cleaning Wipes**

Plant-based surfactants to lift and remove leftover residue and spills from glass cooktops and stainless steel. 50 wipes, each,

10 1/2" x 9 1/2". 149-995 reg. \$9.99

**\$4.99**

# fresh zone



## ❖ Fresh Fiji Sheet Detergent

Laundry detergent in a single sheet!

Seven-enzyme stain-removing blend. 30 easy-dissolving detergent sheets. Each sheet, 9" x 8". reg. \$22.99

Fresh 184-203

\$16.99

Lavender 406-092

\$11.49



## ❖ Fresh Fiji Shoe Deodorizer

Eliminates tough odors on contact with the power of baking soda and persimmon. Great for all kinds of shoes. 10.1 fl. oz.

322-256 reg. \$9.99

\$7.99

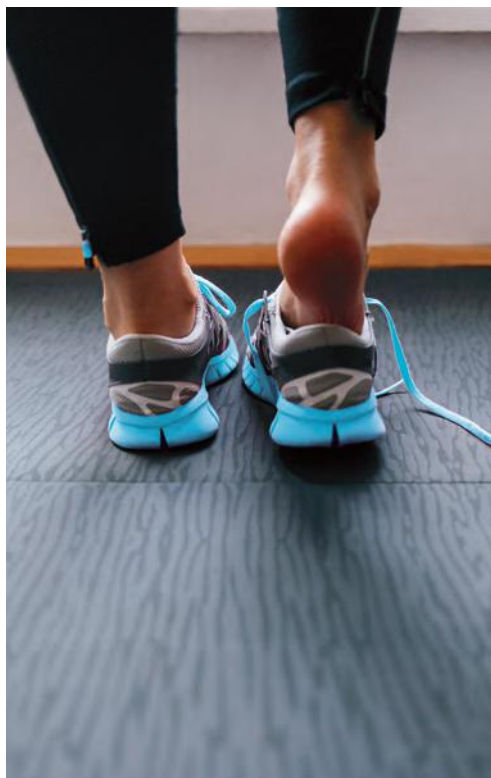



❖ **Fresh Fiji Hinoki Room Spray\***

A fine mist to freshen and deodorize every room with the light forest scent of hinoki wood. With natural essential oils. 13.5 fl. oz.

508-309 reg. \$11.99

**\$8.99**

❖ **Fresh Fiji Lavender Pillow Spray\***

A fine mist for pillowcases, linens and bedding with the calming scent of lavender to help promote relaxation of body and mind. With natural essential oils. 13.5 fl. oz.

508-859 reg. \$11.99

**\$8.99**

\*Safe for most machine-washable fabrics. Dermatologist-tested. Let dry before skin contact. Use in a well-ventilated area. Not for use on skin or pets. Keep out of reach of children.



❖ **Fresh Fiji Car Air Freshener**

Clips onto car vents and allows you to control the fragrance intensity. Freshens for up to 50 days. .17 fl. oz. 2 1/4" diam. x 1 1/4" D with 2" L clip. Plastic. Imported.

**White Cotton 721-597**

reg. \$7.99

**\$5.99**



❖ **Fresh Fiji**

**Gel Beads Deodorizer**

Neutralizes odors for up to 70 days. Plastic. 5.29 oz. net wt.

**Fresh Cotton 930-188**

**Calming Lavender 918-313**

reg. \$11.99

**\$5.99 each**

# tlc for your bff

## ❖ Sirius Groom Conditioner for Dogs

Rinse-off conditioner leaves coat soft and shiny. With aloe vera, vitamin E and oatmeal extract. Free from sulfates, colorants and silicones. Cruelty-free.

16.2 fl. oz. reg. \$14.99  
Lovely Berry 545-940

**\$11.99**

Baby Powder 545-954

**\$7.49**



❖ **Sirius Groom Shampoo for Dogs**  
Anti-inflammatory oatmeal protects and soothes skin. pH-balanced formula. Nature-derived ingredients. 16.2 fl. oz.

Baby Powder 247-493  
Lovely Berry 247-436

reg. \$14.99

**\$11.99 each**



❖ **Sirius Groom Odor Eliminator for Upholstery & Fabrics**

Nature-derived rice and barley to absorb and neutralize odors. Light baby powder scent. For fabric and carpet use only, do not spray on pets. 13.5 fl. oz. **247-565** reg. \$12.99

**\$9.99**

**NOT FOR USE ON PETS**



❖ **Sirius Groom Pet Detangling Mist**

No-rinse detangling mist keeps dog's fur tangle- and knot-free. Formulated with soothing and hydrating oat kernel extract and provitamin B5. Use on wet or dry fur. Soft vanilla scent. Gentle and effective for all breeds. 5.1 fl. oz. **700-926** reg. \$12.99

**\$9.99**



❖ **Sirius Groom Pet Grooming Mist**

Softens, soothes and hydrates your pet's skin and coat for instant freshness. Perfect for in-between washes. Moisturizing formula with centella asiatica, rosemary, oatmeal and provitamin B5. Long-lasting baby powder scent. Gentle and effective for all breeds. 5.1 fl. oz. **758-794** reg. \$12.99

**\$9.99**

# Get Summer Ready 3-PIECE SET ONLY \$29.99

WITH ANY \$10 BROCHURE  
PURCHASE

❖ **Summer-Ready Set**

• **Nautical Stripe Tote**

Blue-and-white-stripe canvas tote with gold anchor print, with rope shoulder strap, top magnetic closure and inner slit pocket. Inner removable (and covered) base board adds stability. Cotton/polyester/viscose. Approx. 15 3/4" L x 12 1/2" H x 6 1/2" D. Handle drop, 9" L. Imported.  
**\$35 value**

• **Haiku Sunrise Eau de Parfum**

Woody floral. Coconut water, rhubarb and cedarwood.  
1.7 fl. oz.  
**\$25 value**

• **Isa Knox Anew Clinical Collagen Booster Firming Cream**

1.7 fl. oz. **\$45 value**

961-320

**\$105 if purchased separately.**

Summer-Ready Set purchase does not qualify towards this or any other offer and is available this brochure only. LIMITED QUANTITIES.

Enjoy special prices and offers with an Avon account or Representative.



© 2024 The Avon Company. All rights reserved.

**CAMPAIGN 14, 2024**  
THE AVON COMPANY  
165 BROADWAY, NY, NY 10006

[avon.com](http://avon.com)

**Monica Naegele (303) 979-2866**  
**Avon Ind. Sales Representative**  
**Blog: [onlinebeautymill.com](http://onlinebeautymill.com)**

**7/03/24 - 7/16/2024 for online orders**  
**7/03/24 - 7/14/2024 for rep delivery orders**

Brochure effective until

**Online store ==>> [www.MonicaNaegele.com](http://www.MonicaNaegele.com)**



See our commitment at  
[www.avon.com/animal-welfare](http://www.avon.com/animal-welfare)

**RETURN POLICY** If you are not satisfied, return any item within 45 days. View Avon's full 45-Day Return Policy at [avon.com/shipping-returns](http://avon.com/shipping-returns).



Single 4713991